



**BYU at Utah**

12/04/21 Jon M. Huntsman Center, Salt Lake City  
2021-22 Women's Basketball

Game Time: 5:00 PM  
Game Duration: 1:48  
Attendance: 3,218

Officials: Brenda Pantoja, Benny Luna, Felecity Willis

BYU - 85

Record: 8-0

NO.	Name	C/G	Min	FG			3P			FT			Rebounds			Fouls		TP	AS	TO	ST	Blocks		+/-
				M-A	M-A	M-A	OR	DR	TOT	PF	FD	OR	DR	TOT	BS	BA								
22	Sara Hamson	C	27:08	4-5	0-0	0-0	1	3	4	3	0	8	0	2	0	4	0	2	0	0	4	0	-2	
2	Shaylee Gonzales	G	38:10	8-14	1-5	3-4	0	2	2	1	3	20	7	2	1	0	0	4	0	0	0	0	4	
5	Maria Albiero	G	33:22	3-6	1-2	0-0	1	4	5	3	2	7	4	1	0	0	0	13	0	0	0	0	13	
10	Tegan Graham	G	38:27	3-10	3-8	0-2	0	6	6	4	2	9	8	1	1	1	0	2	1	1	0	2		
13	Paisley Harding	G	36:29	14-20	4-7	1-2	0	3	3	3	4	33	3	3	1	0	1	8	0	1	0	8		
25	Emma Calvert		12:38	4-5	0-0	0-0	2	1	3	2	1	8	1	2	0	1	0	5	0	1	0	5		
3	Nani Falatea		13:46	0-1	0-0	0-0	0	2	2	0	0	0	0	0	0	0	-5	0	0	0	0	-5		
Team							2	3	5			0			0									
<b>Totals</b>				36-61	9-22	4-8	6	24	30	16	12	85	23	11	3	6	1	5						

Technical Fouls::NONE

Shooting By Period		
1st FG%	10-17	58.8%
3PT%	4-6	66.7%
FT%	0-1	0%
2nd FG%	9-14	64.3%
3PT%	1-3	33.3%
FT%	1-3	33.3%
3rd FG%	10-15	66.7%
3PT%	3-7	42.9%
FT%	0-0	0%
4th FG%	7-15	46.7%
3PT%	1-6	16.7%
FT%	3-4	75%
GM FG%	36-61	59.0%
3PT%	9-22	40.9%
FT%	4-8	50.0%

Dead Ball Rebounds: 2, 0

Utah - 80

Record: 6-2

NO.	Name	C/G	Min	FG			3P			FT			Rebounds			Fouls		TP	AS	TO	ST	Blocks		+/-
				M-A	M-A	M-A	OR	DR	TOT	PF	FD	OR	DR	TOT	BS	BA								
22	Jenna Johnson	F	22:19	5-10	0-3	0-0	3	2	5	1	4	10	2	2	0	0	1	-4	2	2	0	0	1	-4
34	Dasia Young	F	24:30	2-5	1-3	1-1	1	4	5	1	2	6	1	2	1	0	0	-4	1	2	1	0	0	-4
10	Dru Gylden	G	24:52	3-6	1-2	0-0	1	4	5	2	3	7	8	2	1	0	1	-2	8	2	1	0	1	-2
11	Brynna Maxwell	G	20:53	4-10	2-5	0-0	0	2	2	1	0	10	0	0	0	0	-17	0	0	0	0	0	-17	
24	Kennady McQueen	G	18:26	2-6	2-5	0-0	3	3	6	1	0	6	2	2	0	0	-13	2	2	0	0	0	-13	
2	Ines Vieira		21:31	2-7	1-3	0-0	1	1	2	3	2	5	2	2	4	0	-2	2	2	4	0	1	-2	
5	Gianna Kneepkens		25:37	9-17	4-10	7-7	2	1	3	2	2	29	0	0	0	0	9	0	0	0	0	1	9	
53	Kelsey Rees		07:11	0-2	0-1	0-0	0	3	3	0	0	0	0	0	0	0	-5	0	0	0	1	1	-5	
1	Isabel Palmer		08:52	0-0	0-0	0-0	0	0	0	0	0	0	0	0	1	0	7	0	0	1	0	0	7	
3	Andrea Torres		21:42	1-3	1-3	2-2	1	0	1	0	2	5	0	0	1	0	3	0	0	1	0	0	3	
42	Peyton McFarland		04:07	1-2	0-0	0-2	1	0	1	1	1	2	1	1	0	0	3	1	1	0	0	1	3	
Team							3	1	4			0			0									
<b>Totals</b>				29-68	12-35	10-12	16	21	37	12	16	80	16	11	8	1	6	-5						

Technical Fouls::NONE

Shooting By Period		
1st FG%	7-19	36.8%
3PT%	3-10	30.0%
FT%	0-0	0%
2nd FG%	6-14	42.9%
3PT%	2-7	28.6%
FT%	2-2	100%
3rd FG%	6-17	35.3%
3PT%	2-8	25.0%
FT%	4-6	66.7%
4th FG%	10-18	55.6%
3PT%	5-10	50.0%
FT%	4-4	100%
GM FG%	29-68	42.6%
3PT%	12-35	34.3%
FT%	10-12	83.3%

Dead Ball Rebounds: 1, 0

	BYU	Utah
Biggest lead	21 (3 <sup>rd</sup> 5:26)	0 (1 <sup>st</sup> 10:00)
Best Scoring Run	8(3 <sup>rd</sup> 9:17)	8(4 <sup>th</sup> 1:07)
Lead Changes	0	
Times Tied	0	
Time with Lead	39:29	00:00

	BYU	Utah
Points from		
Turnovers	18	15
Paint	46	32
Second Chance	6	17
Fast Breaks	16	2
Bench	8	41

	Period by Period Scoring				
	1st	2nd	3rd	4th	TOT
BYU	24	20	23	18	85
Utah	17	16	18	29	80



**BYU at Utah**

12/04/21 Jon M. Huntsman Center, Salt Lake City  
2021-22 Women's Basketball

**Game Time:** 5:00 PM  
**Game Duration:** 1:48  
**Attendance:** 3,218

**Officials:** Brenda Pantoja, Benny Luna, Felecity Willis

**Period 1**

**Quarter Starters:**

<b>Utah</b>	10 Gylten D	11 Maxwell B	22 Johnson J	24 McQueen K	34 Young D
<b>BYU</b>	2 Gonzales S	5 Albiero M	10 Graham T	13 Harding P	22 Hamson S

Game Time	Utah	Score	Diff	BYU
10:00	22 JOHNSON J jumpball lost			22 HAMSON S jumpball won
09:48				22 HAMSON S 2pt FG in the paint, layup missed
09:45	24 MCQUEEN K defensive rebound (1)			
09:36	22 JOHNSON J 3pt FG , jump shot missed			
09:33				22 HAMSON S defensive rebound (1)
09:29		<b>0-3</b>	<b>-3</b>	10 GRAHAM T 3pt FG fast break, jump shot made (3)
09:29				2 GONZALES S assist (1)
08:57	11 MAXWELL B 3pt FG , jump shot missed			
08:53	10 GYLTEN D offensive rebound (1)			
08:52	10 GYLTEN D 2pt FG second chance in the paint, layup made (2)	<b>2-3</b>	<b>-1</b>	
08:32		<b>2-5</b>	<b>-3</b>	13 HARDING P 2pt FG in the paint, layup made (2)
08:32	34 YOUNG D foul shooting (1 - 1)			13 HARDING P foul drawn (1)
08:32				13 HARDING P free throw 1 - 1 missed
08:30	34 YOUNG D defensive rebound (1)			
08:21	10 GYLTEN D foul drawn (1)			22 HAMSON S foul personal (1 - 1)
08:09	24 MCQUEEN K 3pt FG , jump shot missed			
08:05	34 YOUNG D offensive rebound (2)			
07:58	34 YOUNG D 3pt FG second chance, jump shot missed			
07:54	22 JOHNSON J offensive rebound (1)			
07:51	22 JOHNSON J turnover out of bounds (1)			
07:50				10 GRAHAM T 3pt FG from turnover, jump shot missed
07:50				22 HAMSON S offensive rebound (2)
07:48	10 GYLTEN D steal (1)			22 HAMSON S turnover lost ball (1)
07:21	22 JOHNSON J 2pt FG from turnover in the paint, layup made (2)	<b>4-5</b>	<b>-1</b>	
07:05		<b>4-7</b>	<b>-3</b>	2 GONZALES S 2pt FG in the paint, layup made (2)
06:50	10 GYLTEN D turnover lost ball (1)			10 GRAHAM T steal (1)
06:49	10 GYLTEN D foul personal (1 - 2)			10 GRAHAM T foul drawn (1)
06:49				22 HAMSON S substitution out
06:49				25 CALVERT E substitution in
06:42		<b>4-10</b>	<b>-6</b>	10 GRAHAM T 3pt FG from turnover, jump shot made (6)
06:42				2 GONZALES S assist (2)
06:26	10 GYLTEN D 2pt FG in the paint, driving layup missed			
06:22				10 GRAHAM T defensive rebound (1)
06:00		<b>4-12</b>	<b>-8</b>	2 GONZALES S 2pt FG outside the paint, pull up jump shot made (4)
05:40	10 GYLTEN D substitution out			
05:40	2 VIEIRA I substitution in			
05:32	24 MCQUEEN K 3pt FG , jump shot missed			
05:29				10 GRAHAM T defensive rebound (2)
05:23				2 GONZALES S 2pt FG outside the paint, pull up jump shot missed
05:19				5 ALBIERO M offensive rebound (1)



**BYU at Utah**

12/04/21 Jon M. Huntsman Center, Salt Lake City  
2021-22 Women's Basketball

**Game Time:** 5:00 PM  
**Game Duration:** 1:48  
**Attendance:** 3,218

**Officials:** Brenda Pantoja, Benny Luna, Felecity Willis

Game Time	Utah	Score	Diff	BYU
05:18				10 GRAHAM T 3pt FG second chance, jump shot missed
05:15				offensive rebound (6)
05:15	11 MAXWELL B substitution out			
05:15	5 KNEEPKENS G substitution in			
05:14				25 CALVERT E 2pt FG second chance in the paint, jump shot missed
05:10	2 VIEIRA I defensive rebound (1)			
05:08	2 VIEIRA I 2pt FG in the paint, layup missed			
05:05	24 MCQUEEN K offensive rebound (2)			
05:05	24 MCQUEEN K 2pt FG second chance in the paint, layup missed			
05:01	24 MCQUEEN K offensive rebound (3)			
04:58	2 VIEIRA I 3pt FG second chance, jump shot made (3)	<b>7-12</b>	<b>-5</b>	
04:58	24 MCQUEEN K assist (1)			
04:51	22 JOHNSON J foul drawn (1)			25 CALVERT E foul offensive (1 - 2)
04:51				25 CALVERT E turnover offensive (1)
04:51	Timeout media			
04:51	22 JOHNSON J substitution out			
04:51	53 REES K substitution in			
04:34	2 VIEIRA I turnover bad pass (1)			13 HARDING P steal (1)
04:30		<b>7-14</b>	<b>-7</b>	13 HARDING P 2pt FG fast break from turnover in the paint, layup made (4)
04:19	34 YOUNG D foul drawn (1)			13 HARDING P foul personal (1 - 3)
04:04	2 VIEIRA I foul drawn (1)			5 ALBIERO M foul personal (1 - 4)
04:02	2 VIEIRA I turnover bad pass (2)			
03:49				13 HARDING P 2pt FG from turnover outside the paint, jump shot blocked
03:49	53 REES K block (1)			
03:44	53 REES K defensive rebound (1)			
03:30	5 KNEEPKENS G 3pt FG , jump shot missed			
03:27				5 ALBIERO M defensive rebound (2)
03:21		<b>7-16</b>	<b>-9</b>	2 GONZALES S 2pt FG in the paint, layup made (6)
03:21				10 GRAHAM T assist (1)
03:06	34 YOUNG D 2pt FG outside the paint, jump shot missed			
03:03				10 GRAHAM T defensive rebound (3)
02:58		<b>7-19</b>	<b>-12</b>	13 HARDING P 3pt FG fast break, jump shot made (7)
02:58				2 GONZALES S assist (3)
02:55	Timeout 30 Sec			
02:55	2 VIEIRA I substitution out			
02:55	24 MCQUEEN K substitution out			
02:55	34 YOUNG D substitution out			
02:55	1 PALMER I substitution in			
02:55	3 TORRES A substitution in			
02:55	10 GYLLEN D substitution in			
02:55				2 GONZALES S substitution out
02:55				5 ALBIERO M substitution out
02:55				25 CALVERT E substitution out
02:55				3 FALATEA N substitution in
02:55				22 HAMSON S substitution in
02:55				2 GONZALES S substitution in



Official Basketball Play by Play - 1st Period

**BYU at Utah**

12/04/21 Jon M. Huntsman Center, Salt Lake City  
2021-22 Women's Basketball

**Game Time:** 5:00 PM  
**Game Duration:** 1:48  
**Attendance:** 3,218

**Officials:** Brenda Pantoja, Benny Luna, Felecity Willis

Game Time	Utah	Score	Diff	BYU
02:51	3 TORRES A 3pt FG , jump shot made (3)	<b>10-19</b>	<b>-9</b>	
02:51	10 GYLTEN D assist (1)			
02:45		<b>10-22</b>	<b>-12</b>	13 HARDING P 3pt FG , jump shot made (10)
02:29	5 KNEEPKENS G 3pt FG , jump shot missed			
02:25				3 FALATEA N defensive rebound (1)
01:58		<b>10-24</b>	<b>-14</b>	13 HARDING P 2pt FG outside the paint, turnaround jump shot made (12)
01:58				10 GRAHAM T assist (2)
01:44	53 REES K 2pt FG in the paint, layup blocked			
01:44				22 HAMSON S block (1)
01:39	5 KNEEPKENS G offensive rebound (1)			
01:38	5 KNEEPKENS G 2pt FG second chance in the paint, layup made (2)	<b>12-24</b>	<b>-12</b>	
01:20	1 PALMER I steal (1)			10 GRAHAM T turnover bad pass (1)
01:00	5 KNEEPKENS G 2pt FG from turnover in the paint, driving layup made (4)	<b>14-24</b>	<b>-10</b>	
00:32				13 HARDING P 2pt FG in the paint, step back jump shot missed
00:27	53 REES K defensive rebound (2)			
00:06	5 KNEEPKENS G 3pt FG , jump shot made (7)	<b>17-24</b>	<b>-7</b>	
00:06	10 GYLTEN D assist (2)			
<b>END OF PERIOD</b>				
<b>Utah 17-24 BYU</b>				



**BYU at Utah**

12/04/21 Jon M. Huntsman Center, Salt Lake City  
2021-22 Women's Basketball

Game Time: 5:00 PM  
Game Duration: 1:48  
Attendance: 3,218

Officials: Brenda Pantoja, Benny Luna, Felecity Willis

**BYU - 24**

NO.	Name	C/G	Min	FG			Rebounds			Fouls		TP	AS	TO	ST	Blocks		+/-
				M-A	M-A	M-A	OR	DR	TOT	PF	FD					BS	BA	
22	Sara Hamson	C	06:06	0-1	0-0	0-0	1	1	2	1	0	0	0	1	0	1	0	-2
2	Shaylee Gonzales	G	10:00	3-4	0-0	0-0	0	0	0	0	0	6	3	0	0	0	0	7
5	Maria Albiero	G	07:05	0-0	0-0	0-0	1	1	2	1	0	0	0	0	0	0	0	12
10	Tegan Graham	G	10:00	2-4	2-4	0-0	0	3	3	0	1	6	2	1	1	0	0	7
13	Paisley Harding	G	10:00	5-7	2-2	0-1	0	0	0	1	1	12	0	0	1	0	1	7
25	Emma Calvert		03:54	0-1	0-0	0-0	0	0	0	1	0	0	0	1	0	0	0	9
3	Nani Falatea		02:55	0-0	0-0	0-0	0	1	1	0	0	0	0	0	0	0	0	-5
Team							1	0	1			0			0			
<b>Totals</b>				10-17	4-6	0-1	3	6	9	4	2	24	5	3	2	1	1	7

Shooting By Period		
1st FG%	10-17	58.8%
3PT%	4-6	66.7%
FT%	0-1	0%
GM FG%	10-17	58.8%
3PT%	4-6	66.7%
FT%	0-1	0.0%

Dead Ball Rebounds: 0, 0

Technical Fouls::NONE

**Utah - 17**

NO.	Name	C/G	Min	FG			Rebounds			Fouls		TP	AS	TO	ST	Blocks		+/-
				M-A	M-A	M-A	OR	DR	TOT	PF	FD					BS	BA	
22	Jenna Johnson	F	05:09	1-2	0-1	0-0	1	0	1	0	1	2	0	1	0	0	0	-5
34	Dasia Young	F	07:05	0-2	0-1	0-0	1	1	2	1	1	0	0	0	0	0	0	-12
10	Dru Gylten	G	07:15	1-2	0-0	0-0	1	0	1	1	1	2	2	1	1	0	0	-3
11	Bryinna Maxwell	G	04:45	0-1	0-1	0-0	0	0	0	0	0	0	0	0	0	0	0	-8
24	Kennady McQueen	G	07:05	0-3	0-2	0-0	2	1	3	0	0	0	1	0	0	0	0	-12
2	Ines Vieira		02:45	1-2	1-1	0-0	0	1	1	0	1	3	0	2	0	0	0	-4
5	Gianna Kneepkens		05:15	3-5	1-3	0-0	1	0	1	0	0	7	0	0	0	0	0	1
53	Kelsey Rees		04:51	0-1	0-0	0-0	0	2	2	0	0	0	0	0	0	1	1	-2
1	Isabel Palmer		02:55	0-0	0-0	0-0	0	0	0	0	0	0	0	1	0	0	5	
3	Andrea Torres		02:55	1-1	1-1	0-0	0	0	0	0	0	3	0	0	0	0	0	5
Team							0	0	0			0			0			
<b>Totals</b>				7-19	3-10	0-0	6	5	11	2	4	17	3	4	2	1	1	-7

Shooting By Period		
1st FG%	7-19	36.8%
3PT%	3-10	30.0%
FT%	0-0	0%
GM FG%	7-19	36.8%
3PT%	3-10	30.0%
FT%	0-0	0.0%

Dead Ball Rebounds: 0, 0

Technical Fouls::NONE

	BYU	Utah
Biggest lead	14 (1 <sup>st</sup> 1:58)	0 (1 <sup>st</sup> 10:00)
Best Scoring Run	7(1 <sup>st</sup> 6:00)	7(1 <sup>st</sup> 0:06)
Lead Changes	0	
Times Tied	0	
Time with Lead	09:29	00:00

Points from	BYU	Utah
Turnovers	5	4
Paint	8	8
Second Chance	0	7
Fast Breaks	8	0
Bench	0	13

Period by Period Scoring					
	1st	2nd	3rd	4th	TOT
BYU	24	20	23	18	85
Utah	17	16	18	29	80



**BYU at Utah**

**Period 2**

**Quarter Starters:**

<b>Utah</b>	1 Palmer I	3 Torres A	10 Gylten D	11 Maxwell B	53 Rees K
<b>BYU</b>	3 Falatea N	5 Albiero M	10 Graham T	13 Harding P	22 Hamson S

Game Time	Utah	Score	Diff	BYU
10:00	5 KNEEPKENS G substitution out			
10:00	11 MAXWELL B substitution in			
10:00				2 GONZALES S substitution out
10:00				5 ALBIERO M substitution in
09:49		<b>17-26</b>	<b>-9</b>	13 HARDING P 2pt FG in the paint, driving layup made (14)
09:49	10 GYLTEN D foul shooting (2 - 1)			13 HARDING P foul drawn (2)
09:49		<b>17-27</b>	<b>-10</b>	13 HARDING P free throw 1 - 1 made (15)
09:41	11 MAXWELL B 2pt FG outside the paint, pull up jump shot made (2)	<b>19-27</b>	<b>-8</b>	
09:13				3 FALATEA N 2pt FG in the paint, pull up jump shot missed
09:08	10 GYLTEN D defensive rebound (2)			
08:43	11 MAXWELL B 2pt FG outside the paint, pull up jump shot missed			
08:40				5 ALBIERO M defensive rebound (3)
08:34				13 HARDING P 3pt FG , jump shot missed
08:31	53 REES K defensive rebound (3)			
08:17	3 TORRES A 3pt FG , jump shot missed			
08:14				13 HARDING P defensive rebound (1)
08:10	1 PALMER I substitution out			
08:10	3 TORRES A substitution out			
08:10	10 GYLTEN D substitution out			
08:10	2 VIEIRA I substitution in			
08:10	22 JOHNSON J substitution in			
08:10	24 MCQUEEN K substitution in			
08:10	34 YOUNG D substitution in			
08:10	53 REES K substitution out			
08:10				13 HARDING P substitution out
08:10				22 HAMSON S substitution out
08:10				2 GONZALES S substitution in
08:10				25 CALVERT E substitution in
08:10	22 JOHNSON J foul drawn (2)			25 CALVERT E foul offensive (2 - 1)
08:10				25 CALVERT E turnover offensive (2)
08:01	22 JOHNSON J 2pt FG from turnover in the paint, driving layup made (4)	<b>21-27</b>	<b>-6</b>	
07:48	2 VIEIRA I steal (1)			2 GONZALES S turnover bad pass (1)
07:42	11 MAXWELL B 2pt FG from turnover in the paint, layup missed			
07:40				defensive rebound (12)
07:36		<b>21-29</b>	<b>-8</b>	25 CALVERT E 2pt FG fast break in the paint, layup made (2)
07:36				10 GRAHAM T assist (3)
07:19	11 MAXWELL B 3pt FG , jump shot made (5)	<b>24-29</b>	<b>-5</b>	
07:19	2 VIEIRA I assist (1)			
06:52				5 ALBIERO M 2pt FG outside the paint, jump shot missed
06:48	34 YOUNG D defensive rebound (3)			
06:25	11 MAXWELL B 2pt FG in the paint, driving layup made (7)	<b>26-29</b>	<b>-3</b>	



**BYU at Utah**

12/04/21 Jon M. Huntsman Center, Salt Lake City  
2021-22 Women's Basketball

**Game Time:** 5:00 PM  
**Game Duration:** 1:48  
**Attendance:** 3,218

**Officials:** Brenda Pantoja, Benny Luna, Felecity Willis

Game Time	Utah	Score	Diff	BYU
06:04		<b>26-31</b>	<b>-5</b>	2 GONZALES S 2pt FG in the paint, layup made (8)
06:04				10 GRAHAM T assist (4)
05:45	22 JOHNSON J 3pt FG , jump shot missed			
05:40				defensive rebound (13)
05:39				3 FALATEA N substitution out
05:39				13 HARDING P substitution in
05:23	34 YOUNG D steal (1)			13 HARDING P turnover lost ball (1)
05:16	24 MCQUEEN K turnover lost ball (1)			
04:50	11 MAXWELL B foul shooting (1 - 2)			10 GRAHAM T foul drawn (2)
04:50				Timeout media
04:50				25 CALVERT E substitution out
04:50				22 HAMSON S substitution in
04:50				10 GRAHAM T free throw 1 - 2 missed
04:50				offensive dead ball rebound (1)
04:50				10 GRAHAM T free throw 2 - 2 missed
04:49	11 MAXWELL B defensive rebound (1)			
04:34	11 MAXWELL B 2pt FG outside the paint, pull up jump shot missed			
04:30				10 GRAHAM T defensive rebound (4)
04:22				10 GRAHAM T 2pt FG in the paint, pull up jump shot missed
04:18	34 YOUNG D defensive rebound (4)			
04:12	34 YOUNG D turnover lost ball (1)			2 GONZALES S steal (1)
04:06	24 MCQUEEN K substitution out			
04:06	5 KNEEPKENS G substitution in			
04:06				10 GRAHAM T substitution out
04:06				3 FALATEA N substitution in
04:03		<b>26-33</b>	<b>-7</b>	2 GONZALES S 2pt FG from turnover outside the paint, pull up jump shot made (10)
04:03	5 KNEEPKENS G 2pt FG in the paint, layup made (9)	<b>28-33</b>	<b>-5</b>	
04:03	22 JOHNSON J assist (1)			
04:03		<b>28-35</b>	<b>-7</b>	22 HAMSON S 2pt FG in the paint, layup made (2)
04:03	11 MAXWELL B 3pt FG , jump shot made (10)	<b>31-35</b>	<b>-4</b>	
04:03	22 JOHNSON J assist (2)			
04:03		<b>31-37</b>	<b>-6</b>	13 HARDING P 2pt FG in the paint, pull up jump shot made (17)
04:03	5 KNEEPKENS G 3pt FG , jump shot missed			
04:03				3 FALATEA N defensive rebound (2)
02:56		<b>31-39</b>	<b>-8</b>	13 HARDING P 2pt FG in the paint, layup made (19)
02:41	2 VIEIRA I foul drawn (2)			22 HAMSON S foul shooting (2 - 2)
02:33	34 YOUNG D substitution out			
02:33	3 TORRES A substitution in			
02:33				3 FALATEA N substitution out
02:33				10 GRAHAM T substitution in
02:30	5 KNEEPKENS G free throw 1 - 2 made (10)	<b>32-39</b>	<b>-7</b>	
02:30	5 KNEEPKENS G free throw 2 - 2 made (11)	<b>33-39</b>	<b>-6</b>	
01:40				10 GRAHAM T 3pt FG , jump shot missed
01:36	5 KNEEPKENS G defensive rebound (2)			
01:13	3 TORRES A 3pt FG , jump shot missed			
01:09				13 HARDING P defensive rebound (2)
00:48		<b>33-42</b>	<b>-9</b>	5 ALBIERO M 3pt FG , jump shot made (3)
00:48				13 HARDING P assist (1)



Official Basketball Play by Play - 2nd Period

### BYU at Utah

12/04/21 Jon M. Huntsman Center, Salt Lake City  
2021-22 Women's Basketball

**Game Time:** 5:00 PM  
**Game Duration:** 1:48  
**Attendance:** 3,218

**Officials:** Brenda Pantoja, Benny Luna, Felecity Willis

Game Time	Utah	Score	Diff	BYU
00:29	22 JOHNSON J foul drawn (3)			2 GONZALES S foul personal (1 - 3)
00:29	22 JOHNSON J substitution out			
00:29	53 REES K substitution in			
00:29				22 HAMSON S substitution out
00:29				25 CALVERT E substitution in
00:22	53 REES K 3pt FG , jump shot missed			
00:19				5 ALBIERO M defensive rebound (4)
00:05		<b>33-44</b>	<b>-11</b>	25 CALVERT E 2pt FG in the paint, layup made (4)
00:05				2 GONZALES S assist (4)
<b>END OF PERIOD</b>				
<b>Utah 33-44 BYU</b>				





**BYU at Utah**

12/04/21 Jon M. Huntsman Center, Salt Lake City  
2021-22 Women's Basketball

**Game Time:** 5:00 PM  
**Game Duration:** 1:48  
**Attendance:** 3,218

**Officials:** Brenda Pantoja, Benny Luna, Felecity Willis

**BYU - 20**

NO.	Name	C	Min	FG			Rebounds			Fouls		TP	AS	TO	ST	Blocks		+/-
				M-A	M-A	M-A	OR	DR	TOT	PF	FD					BS	BA	
22	Sara Hamson	C	06:10	1-1	0-0	0-0	0	0	0	1	0	2	0	0	0	0	0	5
2	Shaylee Gonzales	G	08:10	2-2	0-0	0-0	0	0	0	1	0	4	1	1	1	0	0	3
5	Maria Albiero	G	10:00	1-2	1-1	0-0	0	2	2	0	0	3	0	0	0	0	0	4
10	Tegan Graham	G	08:27	0-2	0-1	0-2	0	1	1	0	1	0	2	0	0	0	0	1
13	Paisley Harding	G	07:29	3-4	0-1	1-1	0	2	2	0	1	7	1	1	0	0	0	7
25	Emma Calvert		03:50	2-2	0-0	0-0	0	0	0	1	0	4	0	1	0	0	0	-1
3	Nani Falatea		05:54	0-1	0-0	0-0	0	1	1	0	0	0	0	0	0	0	0	1
Team							0	2	2			0		0				
<b>Totals</b>				9-14	1-3	1-3	0	8	8	3	2	20	4	3	1	0	0	4

Shooting By Period		
2 <sup>nd</sup> FG%	9-14	64.3%
3PT%	1-3	33.3%
FT%	1-3	33.3%
GM FG%	9-14	64.3%
3PT%	1-3	33.3%
FT%	1-3	33.3%

Dead Ball Rebounds: 1, 0

Technical Fouls::NONE

**Utah - 16**

NO.	Name	F	Min	FG			Rebounds			Fouls		TP	AS	TO	ST	Blocks		+/-
				M-A	M-A	M-A	OR	DR	TOT	PF	FD					BS	BA	
22	Jenna Johnson	F	07:40	1-2	0-1	0-0	0	0	0	0	2	2	2	0	0	0	0	-1
34	Dasia Young	F	05:37	0-0	0-0	0-0	0	2	2	0	0	0	0	1	1	0	0	0
10	Dru Gylten	G	01:50	0-0	0-0	0-0	0	1	1	1	0	0	0	0	0	0	0	-1
11	Bryna Maxwell	G	10:00	4-7	2-2	0-0	0	1	1	1	0	10	0	0	0	0	0	-4
24	Kennady McQueen	G	04:04	0-0	0-0	0-0	0	0	0	0	0	0	0	1	0	0	0	3
1	Isabel Palmer		01:50	0-0	0-0	0-0	0	0	0	0	0	0	0	0	0	0	0	-1
2	Ines Vieira		08:10	0-0	0-0	0-0	0	0	0	0	1	0	1	0	1	0	0	-3
5	Gianna Kneepkens		04:06	1-2	0-1	2-2	0	1	1	0	0	4	0	0	0	0	0	-6
3	Andrea Torres		04:23	0-2	0-2	0-0	0	0	0	0	0	0	0	0	0	0	0	-4
53	Kelsey Rees		02:20	0-1	0-1	0-0	0	1	1	0	0	0	0	0	0	0	0	-3
Team							0	0	0			0		0				
<b>Totals</b>				6-14	2-7	2-2	0	6	6	2	3	16	3	2	2	0	0	-4

Shooting By Period		
2 <sup>nd</sup> FG%	6-14	42.9%
3PT%	2-7	28.6%
FT%	2-2	100%
GM FG%	6-14	42.9%
3PT%	2-7	28.6%
FT%	2-2	100.0%

Dead Ball Rebounds: 0, 0

Technical Fouls::NONE

	BYU	Utah
<b>Biggest lead</b>	11 (2 <sup>nd</sup> 0:05)	0 (1 <sup>st</sup> 10:00)
<b>Best Scoring Run</b>	5(2 <sup>nd</sup> 0:05)	5(2 <sup>nd</sup> 6:25)
<b>Lead Changes</b>	0	
<b>Times Tied</b>	0	
<b>Time with Lead</b>	09:49	00:00

Points from	BYU	Utah
<b>Turnovers</b>	2	2
<b>Paint</b>	14	6
<b>Second Chance</b>	0	0
<b>Fast Breaks</b>	2	0
<b>Bench</b>	4	4

	Period by Period Scoring				
	1st	2nd	3rd	4th	TOT
<b>BYU</b>	24	20	23	18	85
<b>Utah</b>	17	16	18	29	80



**BYU at Utah**

12/04/21 Jon M. Huntsman Center, Salt Lake City  
2021-22 Women's Basketball

Game Time: 5:00 PM  
Game Duration: 1:48  
Attendance: 3,218

Officials: Brenda Pantoja, Benny Luna, Felecity Willis

**BYU - 44**

NO.	Name	C/G	Min	FG			Rebounds			Fouls		TP	AS	TO	ST	Blocks		+/-
				M-A	M-A	M-A	OR	DR	TOT	PF	FD					BS	BA	
22	Sara Hamson	C	12:16	1-2	0-0	0-0	1	1	2	2	0	2	0	1	0	1	0	3
2	Shaylee Gonzales	G	18:10	5-6	0-0	0-0	0	0	0	1	0	10	4	1	1	0	0	10
5	Maria Albiero	G	17:05	1-2	1-1	0-0	1	3	4	1	0	3	0	0	0	0	0	16
10	Tegan Graham	G	18:27	2-6	2-5	0-2	0	4	4	0	2	6	4	1	1	0	0	8
13	Paisley Harding	G	17:29	8-11	2-3	1-2	0	2	2	1	2	19	1	1	1	0	1	14
25	Emma Calvert		07:44	2-3	0-0	0-0	0	0	0	2	0	4	0	2	0	0	0	8
3	Nani Falatea		08:49	0-1	0-0	0-0	0	2	2	0	0	0	0	0	0	0	0	-4
Team							1	2	3			0			0			
<b>Totals</b>				19-31	5-9	1-4	3	14	17	7	4	44	9	6	3	1	1	11

Shooting By Period		
1st FG%	10-17	58.8%
3PT%	4-6	66.7%
FT%	0-1	0%
2nd FG%	9-14	64.3%
3PT%	1-3	33.3%
FT%	1-3	33.3%
GM FG%	19-31	61.3%
3PT%	5-9	55.6%
FT%	1-4	25.0%

Dead Ball Rebounds: 1, 0

Technical Fouls::NONE

**Utah - 33**

NO.	Name	C/G	Min	FG			Rebounds			Fouls		TP	AS	TO	ST	Blocks		+/-
				M-A	M-A	M-A	OR	DR	TOT	PF	FD					BS	BA	
22	Jenna Johnson	F	12:49	2-4	0-2	0-0	1	0	1	0	3	4	2	1	0	0	0	-6
34	Dasia Young	F	12:42	0-2	0-1	0-0	1	3	4	1	1	0	0	1	1	0	0	-12
10	Dru Gylten	G	09:05	1-2	0-0	0-0	1	1	2	2	1	2	2	1	1	0	0	-4
11	Brynna Maxwell	G	14:45	4-8	2-3	0-0	0	1	1	1	0	10	0	0	0	0	0	-12
24	Kennady McQueen	G	11:09	0-3	0-2	0-0	2	1	3	0	0	0	1	1	0	0	0	-9
2	Ines Vieira		10:55	1-2	1-1	0-0	0	1	1	0	2	3	1	2	1	0	0	-7
5	Gianna Kneepkens		09:21	4-7	1-4	2-2	1	1	2	0	0	11	0	0	0	0	0	-5
53	Kelsey Rees		07:11	0-2	0-1	0-0	0	3	3	0	0	0	0	0	0	1	1	-5
1	Isabel Palmer		04:45	0-0	0-0	0-0	0	0	0	0	0	0	0	0	1	0	0	4
3	Andrea Torres		07:18	1-3	1-3	0-0	0	0	0	0	0	3	0	0	0	0	0	1
Team							0	0	0			0			0			
<b>Totals</b>				13-33	5-17	2-2	6	11	17	4	7	33	6	6	4	1	1	-11

Shooting By Period		
1st FG%	7-19	36.8%
3PT%	3-10	30.0%
FT%	0-0	0%
2nd FG%	6-14	42.9%
3PT%	2-7	28.6%
FT%	2-2	100%
GM FG%	13-33	39.4%
3PT%	5-17	29.4%
FT%	2-2	100.0%

Dead Ball Rebounds: 0, 0

Technical Fouls::NONE

	BYU	Utah
Biggest lead	14 (1 <sup>st</sup> 1:58)	0 (1 <sup>st</sup> 10:00)
Best Scoring Run	7(1 <sup>st</sup> 6:00)	7(1 <sup>st</sup> 0:06)
Lead Changes	0	
Times Tied	0	
Time with Lead	19:29	00:00

Points from	BYU	Utah
Turnovers	7	6
Paint	22	14
Second Chance	0	7
Fast Breaks	10	0
Bench	4	17

	Period by Period Scoring				
	1st	2nd	3rd	4th	TOT
BYU	24	20	23	18	85
Utah	17	16	18	29	80



**BYU at Utah**

**Period 3**

**Quarter Starters:**

<b>Utah</b>	10 Gylten D	11 Maxwell B	22 Johnson J	24 McQueen K	34 Young D
<b>BYU</b>	2 Gonzales S	5 Albiero M	10 Graham T	13 Harding P	22 Hamson S

Game Time	Utah	Score	Diff	BYU
10:00	2 VIEIRA I substitution out			
10:00	3 TORRES A substitution out			
10:00	5 KNEEPKENS G substitution out			
10:00	53 REES K substitution out			
10:00	10 GYLTEN D substitution in			
10:00	22 JOHNSON J substitution in			
10:00	24 MCQUEEN K substitution in			
10:00	34 YOUNG D substitution in			
10:00				25 CALVERT E substitution out
10:00				22 HAMSON S substitution in
09:41	22 JOHNSON J 2pt FG outside the paint, jump shot missed			
09:38	24 MCQUEEN K offensive rebound (4)			
09:31	34 YOUNG D turnover travel (2)			
09:17		<b>33-47</b>	<b>-14</b>	10 GRAHAM T 3pt FG from turnover, jump shot made (9)
09:17				2 GONZALES S assist (5)
08:52	11 MAXWELL B 3pt FG , jump shot missed			
08:46				13 HARDING P defensive rebound (3)
08:43				2 GONZALES S 3pt FG , jump shot missed
08:40	11 MAXWELL B defensive rebound (2)			
08:34	10 GYLTEN D foul drawn (2)			5 ALBIERO M foul personal (2 - 1)
08:27	11 MAXWELL B 3pt FG , jump shot missed			
08:24				2 GONZALES S defensive rebound (1)
08:12				22 HAMSON S turnover lost ball (2)
08:12	34 YOUNG D substitution out			
08:12	3 TORRES A substitution in			
08:00	10 GYLTEN D 2pt FG from turnover in the paint, layup blocked			
08:00				22 HAMSON S block (2)
08:00	offensive rebound (20)			
07:45	22 JOHNSON J 2pt FG from turnover second chance in the paint, layup made (6)	<b>35-47</b>	<b>-12</b>	
07:45	24 MCQUEEN K assist (2)			
07:37		<b>35-49</b>	<b>-14</b>	2 GONZALES S 2pt FG fast break in the paint, layup made (12)
07:37				5 ALBIERO M assist (1)
07:26	22 JOHNSON J 3pt FG , jump shot missed			
07:23				22 HAMSON S defensive rebound (3)
07:19		<b>35-52</b>	<b>-17</b>	13 HARDING P 3pt FG fast break, jump shot made (22)
07:19				5 ALBIERO M assist (2)
07:06	10 GYLTEN D 3pt FG , jump shot missed			
06:59	22 JOHNSON J offensive rebound (2)			
06:50	3 TORRES A foul drawn (1)			13 HARDING P foul personal (2 - 2)
06:39	10 GYLTEN D turnover lost ball (2)			
06:28		<b>35-54</b>	<b>-19</b>	22 HAMSON S 2pt FG from turnover in the paint, layup made (4)
06:28				10 GRAHAM T assist (5)



**BYU at Utah**

12/04/21 Jon M. Huntsman Center, Salt Lake City  
2021-22 Women's Basketball

**Game Time:** 5:00 PM  
**Game Duration:** 1:48  
**Attendance:** 3,218

**Officials:** Brenda Pantoja, Benny Luna, Felecity Willis

Game Time	Utah	Score	Diff	BYU
06:16	3 TORRES A foul drawn (2)			10 GRAHAM T foul shooting (1 - 3)
06:16	24 MCQUEEN K substitution out			
06:16	5 KNEEPKENS G substitution in			
06:16				22 HAMSON S substitution out
06:16				25 CALVERT E substitution in
06:16	3 TORRES A free throw 1 - 2 made (4)	<b>36-54</b>	<b>-18</b>	
06:16	3 TORRES A free throw 2 - 2 made (5)	<b>37-54</b>	<b>-17</b>	
06:00				2 GONZALES S 3pt FG , jump shot missed
05:56				25 CALVERT E offensive rebound (1)
05:52		<b>37-56</b>	<b>-19</b>	25 CALVERT E 2pt FG second chance outside the paint, jump shot made (6)
05:52				13 HARDING P assist (2)
05:35	22 JOHNSON J foul offensive (1 - 1)			25 CALVERT E foul drawn (1)
05:35	22 JOHNSON J turnover offensive (2)			
05:26		<b>37-58</b>	<b>-21</b>	2 GONZALES S 2pt FG from turnover in the paint, layup made (14)
05:26				13 HARDING P assist (3)
05:11	22 JOHNSON J 2pt FG in the paint, layup made (8)	<b>39-58</b>	<b>-19</b>	
05:11	10 GYLTEN D assist (3)			
04:52	Timeout media			
04:38		<b>39-60</b>	<b>-21</b>	5 ALBIERO M 2pt FG in the paint, layup made (5)
04:27	10 GYLTEN D 2pt FG in the paint, driving layup made (4)	<b>41-60</b>	<b>-19</b>	
04:16				5 ALBIERO M 3pt FG , jump shot missed
04:13	10 GYLTEN D defensive rebound (3)			
04:07	10 GYLTEN D foul drawn (3)			5 ALBIERO M foul personal (3 - 4)
04:07	11 MAXWELL B substitution out			
04:07	22 JOHNSON J substitution out			
04:07	1 PALMER I substitution in			
04:07	42 MCFARLAND P substitution in			
04:07				25 CALVERT E substitution out
04:07				22 HAMSON S substitution in
03:52	10 GYLTEN D 3pt FG , jump shot made (7)	<b>44-60</b>	<b>-16</b>	
03:52	42 MCFARLAND P assist (1)			
03:37				10 GRAHAM T 3pt FG , jump shot missed
03:34	defensive rebound (23)			
03:26	42 MCFARLAND P foul offensive (1 - 2)			5 ALBIERO M foul drawn (1)
03:26	42 MCFARLAND P turnover offensive (1)			
03:19		<b>44-63</b>	<b>-19</b>	2 GONZALES S 3pt FG from turnover, jump shot made (17)
03:19				10 GRAHAM T assist (6)
02:53	42 MCFARLAND P foul drawn (1)			22 HAMSON S foul shooting (3 - 5)
02:53	10 GYLTEN D substitution out			
02:53	2 VIEIRA I substitution in			
02:53	42 MCFARLAND P free throw 1 - 2 missed			
02:53	offensive dead ball rebound (1)			
02:53	42 MCFARLAND P free throw 2 - 2 missed			
02:53	2 VIEIRA I offensive rebound (2)			
02:43	2 VIEIRA I 3pt FG second chance, jump shot missed			
02:39	3 TORRES A offensive rebound (1)			
02:35	5 KNEEPKENS G 3pt FG second chance, jump shot made (14)	<b>47-63</b>	<b>-16</b>	



**BYU at Utah**

12/04/21 Jon M. Huntsman Center, Salt Lake City  
2021-22 Women's Basketball

**Game Time:** 5:00 PM  
**Game Duration:** 1:48  
**Attendance:** 3,218

**Officials:** Brenda Pantoja, Benny Luna, Felecity Willis

Game Time	Utah	Score	Diff	BYU
02:15				2 GONZALES S 2pt FG outside the paint, step back jump shot missed
02:11				offensive rebound (22)
02:11				13 HARDING P substitution out
02:11				3 FALATEA N substitution in
02:00		<b>47-65</b>	<b>-18</b>	22 HAMSON S 2pt FG second chance in the paint, layup made (6)
02:00				5 ALBIERO M assist (3)
01:37	2 VIEIRA I 2pt FG in the paint, driving layup missed			
01:33	42 MCFARLAND P offensive rebound (1)			
01:32	42 MCFARLAND P 2pt FG second chance in the paint, layup made (2)	<b>49-65</b>	<b>-16</b>	
01:17	3 TORRES A steal (1)			5 ALBIERO M turnover lost ball (1)
01:11	5 KNEEPKENS G foul drawn (1)			10 GRAHAM T foul personal (2 - 6)
01:11				5 ALBIERO M substitution out
01:11				13 HARDING P substitution in
01:11	5 KNEEPKENS G free throw fast break 1 - 2 made (15)	<b>50-65</b>	<b>-15</b>	
01:11	5 KNEEPKENS G free throw fast break 2 - 2 made (16)	<b>51-65</b>	<b>-14</b>	
00:53		<b>51-67</b>	<b>-16</b>	13 HARDING P 2pt FG in the paint, layup made (24)
00:53				10 GRAHAM T assist (7)
00:32	5 KNEEPKENS G 3pt FG , jump shot missed			
00:27				2 GONZALES S defensive rebound (2)
00:27	2 VIEIRA I steal (2)			2 GONZALES S turnover bad pass (2)
00:01	42 MCFARLAND P 2pt FG from turnover outside the paint, hook shot blocked			
00:01				22 HAMSON S block (3)
00:01	offensive rebound (27)			
00:00	5 KNEEPKENS G 2pt FG from turnover second chance outside the paint, jump shot missed			
00:00				defensive rebound (24)
<b>END OF PERIOD</b>				
<b>Utah 51-67 BYU</b>				



**BYU at Utah**

12/04/21 Jon M. Huntsman Center, Salt Lake City  
2021-22 Women's Basketball

Game Time: 5:00 PM  
Game Duration: 1:48  
Attendance: 3,218

Officials: Brenda Pantoja, Benny Luna, Felecity Willis

**BYU - 23**

NO.	Name	C/G	Min	FG			Rebounds			Fouls		TP	AS	TO	ST	Blocks		+/-
				M-A	M-A	M-A	OR	DR	TOT	PF	FD					BS	BA	
22	Sara Hamson	C	07:51	2-2	0-0	0-0	0	1	1	1	0	4	0	1	0	2	0	5
2	Shaylee Gonzales	G	10:00	3-6	1-3	0-0	0	2	2	0	0	7	1	1	0	0	0	5
5	Maria Albiero	G	08:49	1-2	0-1	0-0	0	0	0	2	1	2	3	1	0	0	0	5
10	Tegan Graham	G	10:00	1-2	1-2	0-0	0	0	0	2	0	3	3	0	0	0	0	5
13	Paisley Harding	G	09:00	2-2	1-1	0-0	0	1	1	1	0	5	2	0	0	0	0	5
25	Emma Calvert		02:09	1-1	0-0	0-0	1	0	1	0	1	2	0	0	0	0	0	0
3	Nani Falatea		02:11	0-0	0-0	0-0	0	0	0	0	0	0	0	0	0	0	0	0
Team							1	1	2			0		0				
<b>Totals</b>				10-15	3-7	0-0	2	5	7	6	2	23	9	3	0	2	0	5

Shooting By Period		
3 <sup>rd</sup> FG%	10-15	66.7%
3PT%	3-7	42.9%
FT%	0-0	0%
GM FG%	10-15	66.7%
3PT%	3-7	42.9%
FT%	0-0	0.0%

Dead Ball Rebounds: 0, 0

Technical Fouls::NONE

**Utah - 18**

NO.	Name	C/G	Min	FG			Rebounds			Fouls		TP	AS	TO	ST	Blocks		+/-
				M-A	M-A	M-A	OR	DR	TOT	PF	FD					BS	BA	
22	Jenna Johnson	F	05:53	2-4	0-1	0-0	1	0	1	1	0	4	0	1	0	0	0	-8
34	Dasia Young	F	01:48	0-0	0-0	0-0	0	0	0	0	0	0	0	1	0	0	0	-3
10	Dru Gylten	G	07:07	2-4	1-2	0-0	0	1	1	0	2	5	1	1	0	0	1	-8
11	Bryna Maxwell	G	05:53	0-2	0-2	0-0	0	1	1	0	0	0	0	0	0	0	0	-8
24	Kennady McQueen	G	03:44	0-0	0-0	0-0	1	0	1	0	0	0	1	0	0	0	0	-8
53	Kelsey Rees		00:00	0-0	0-0	0-0	0	0	0	0	0	0	0	0	0	0	0	
3	Andrea Torres		08:12	0-0	0-0	2-2	1	0	1	0	2	2	0	0	1	0	0	-2
5	Gianna Kneepkens		06:16	1-3	1-2	2-2	0	0	0	0	1	5	0	0	0	0	0	3
1	Isabel Palmer		04:07	0-0	0-0	0-0	0	0	0	0	0	0	0	0	0	0	0	3
42	Peyton McFarland		04:07	1-2	0-0	0-2	1	0	1	1	1	2	1	1	0	0	1	3
2	Ines Vieira		02:53	0-2	0-1	0-0	1	0	1	0	0	0	0	0	1	0	0	3
Team							2	1	3			0		0				
<b>Totals</b>				6-17	2-8	4-6	7	3	10	2	6	18	3	4	2	0	2	-5

Shooting By Period		
3 <sup>rd</sup> FG%	6-17	35.3%
3PT%	2-8	25.0%
FT%	4-6	66.7%
GM FG%	6-17	35.3%
3PT%	2-8	25.0%
FT%	4-6	66.7%

Dead Ball Rebounds: 1, 0

Technical Fouls::NONE

	BYU	Utah
Biggest lead	21 (3 <sup>rd</sup> 5:26)	0 (1 <sup>st</sup> 10:00)
Best Scoring Run	7(3 <sup>rd</sup> 6:28)	5(3 <sup>rd</sup> 3:52)
Lead Changes	0	
Times Tied	0	
Time with Lead	09:41	00:00

Points from	BYU	Utah
Turnovers	10	4
Paint	12	8
Second Chance	4	7
Fast Breaks	5	2
Bench	2	9

	Period by Period Scoring				
	1st	2nd	3rd	4th	TOT
BYU	24	20	23	18	85
Utah	17	16	18	29	80



## Period 4

## Quarter Starters:

Utah	2 Vieira I	3 Torres A	5 Kneepkens G	10 Gylten D	34 Young D
BYU	2 Gonzales S	3 Falatea N	10 Graham T	13 Harding P	22 Hamson S

Game Time	Utah	Score	Diff	BYU
10:00	1 PALMER I substitution out			
10:00	42 MCFARLAND P substitution out			
10:00	10 GYLTEN D substitution in			
10:00	34 YOUNG D substitution in			
09:49		51-69	-18	13 HARDING P 2pt FG in the paint, layup made (26)
09:49				10 GRAHAM T assist (8)
09:22	5 KNEEPKENS G foul drawn (2)			13 HARDING P foul shooting (3 - 1)
09:22	5 KNEEPKENS G free throw 1 - 3 made (17)	52-69	-17	
09:22	5 KNEEPKENS G free throw 2 - 3 made (18)	53-69	-16	
09:22	5 KNEEPKENS G free throw 3 - 3 made (19)	54-69	-15	
09:01				2 GONZALES S 3pt FG , jump shot missed
08:58	10 GYLTEN D defensive rebound (4)			
08:40	2 VIEIRA I 2pt FG in the paint, layup blocked			
08:40				22 HAMSON S block (4)
08:37	offensive rebound (29)			
08:30	5 KNEEPKENS G 3pt FG second chance, jump shot missed			
08:27				10 GRAHAM T defensive rebound (5)
08:23	2 VIEIRA I foul personal (1 - 1)			13 HARDING P foul drawn (3)
08:20		54-72	-18	13 HARDING P 3pt FG , jump shot made (29)
08:20				2 GONZALES S assist (6)
08:09	34 YOUNG D 3pt FG , jump shot made (3)	57-72	-15	
08:09	2 VIEIRA I assist (2)			
07:48				2 GONZALES S 3pt FG , jump shot missed
07:45	10 GYLTEN D defensive rebound (5)			
07:38	5 KNEEPKENS G 2pt FG in the paint, layup made (21)	59-72	-13	
07:38	10 GYLTEN D assist (4)			
07:28				Timeout 30 Sec
07:28				3 FALATEA N substitution out
07:28				5 ALBIERO M substitution in
07:03		59-74	-15	13 HARDING P 2pt FG in the paint, pull up jump shot made (31)
06:50	34 YOUNG D 3pt FG , jump shot missed			
06:46	5 KNEEPKENS G offensive rebound (3)			
06:46	5 KNEEPKENS G 2pt FG second chance in the paint, layup blocked			
06:46				10 GRAHAM T block (1)
06:40				22 HAMSON S defensive rebound (4)
06:25	2 VIEIRA I steal (3)			13 HARDING P turnover bad pass (2)
06:13	5 KNEEPKENS G 3pt FG from turnover, jump shot made (24)	62-74	-12	
06:13	10 GYLTEN D assist (5)			
05:53		62-76	-14	22 HAMSON S 2pt FG in the paint, pull up jump shot made (8)
05:53				2 GONZALES S assist (7)
05:32	5 KNEEPKENS G 2pt FG in the paint, pull up jump shot made (26)	64-76	-12	
05:10		64-78	-14	5 ALBIERO M 2pt FG in the paint, layup made (7)



**BYU at Utah**

12/04/21 Jon M. Huntsman Center, Salt Lake City  
2021-22 Women's Basketball

**Game Time:** 5:00 PM  
**Game Duration:** 1:48  
**Attendance:** 3,218

**Officials:** Brenda Pantoja, Benny Luna, Felecity Willis

Game Time	Utah	Score	Diff	BYU
05:09	5 KNEEPKENS G foul personal (1 - 2)			5 ALBIERO M foul drawn (2)
05:09				22 HAMSON S substitution out
05:09				25 CALVERT E substitution in
04:57	2 VIEIRA I steal (4)			13 HARDING P turnover bad pass (3)
04:52	2 VIEIRA I 2pt FG from turnover in the paint, layup made (5)	<b>66-78</b>	<b>-12</b>	
04:27		<b>66-80</b>	<b>-14</b>	25 CALVERT E 2pt FG in the paint, layup made (8)
04:27				5 ALBIERO M assist (4)
04:09	2 VIEIRA I 3pt FG , jump shot missed			
04:06				10 GRAHAM T defensive rebound (6)
04:03				13 HARDING P 3pt FG , jump shot missed
03:59	34 YOUNG D defensive rebound (5)			
03:48	34 YOUNG D 2pt FG in the paint, driving layup made (5)	<b>68-80</b>	<b>-12</b>	
03:48	34 YOUNG D foul drawn (2)			10 GRAHAM T foul shooting (3 - 2)
03:48	3 TORRES A substitution out			
03:48	10 GYLTEN D substitution out			
03:48	22 JOHNSON J substitution in			
03:48	24 MCQUEEN K substitution in			
03:48	34 YOUNG D free throw 1 - 1 made (6)	<b>69-80</b>	<b>-11</b>	
03:19				13 HARDING P 2pt FG in the paint, layup missed
03:16	24 MCQUEEN K defensive rebound (5)			
03:10	22 JOHNSON J 2pt FG in the paint, layup blocked			
03:10				25 CALVERT E block (1)
03:06				25 CALVERT E defensive rebound (2)
02:50				13 HARDING P 3pt FG , jump shot missed
02:46				25 CALVERT E offensive rebound (3)
02:45		<b>69-82</b>	<b>-13</b>	13 HARDING P 2pt FG second chance in the paint, layup made (33)
02:45				25 CALVERT E assist (1)
02:29	22 JOHNSON J 2pt FG in the paint, layup made (10)	<b>71-82</b>	<b>-11</b>	
02:29	34 YOUNG D assist (1)			
02:28	Timeout 30 Sec			
02:28	2 VIEIRA I substitution out			
02:28	10 GYLTEN D substitution in			
02:28				25 CALVERT E substitution out
02:28				22 HAMSON S substitution in
02:04				10 GRAHAM T 3pt FG , jump shot missed
02:01	24 MCQUEEN K defensive rebound (6)			
01:51	24 MCQUEEN K 3pt FG , jump shot made (3)	<b>74-82</b>	<b>-8</b>	
01:51	10 GYLTEN D assist (6)			
01:21				5 ALBIERO M 2pt FG in the paint, layup missed
01:17	22 JOHNSON J defensive rebound (3)			
01:15	24 MCQUEEN K 3pt FG , jump shot missed			
01:12	22 JOHNSON J offensive rebound (4)			
01:12	22 JOHNSON J foul drawn (4)			10 GRAHAM T foul personal (4 - 3)
01:07	24 MCQUEEN K 3pt FG second chance, jump shot made (6)	<b>77-82</b>	<b>-5</b>	
01:07	10 GYLTEN D assist (7)			
00:34				10 GRAHAM T 2pt FG in the paint, layup missed
00:31	22 JOHNSON J defensive rebound (5)			
00:25	24 MCQUEEN K turnover travel (2)			





**BYU at Utah**

12/04/21 Jon M. Huntsman Center, Salt Lake City  
2021-22 Women's Basketball

**Game Time:** 5:00 PM  
**Game Duration:** 1:48  
**Attendance:** 3,218

**Officials:** Brenda Pantoja, Benny Luna, Felecity Willis

Game Time	Utah	Score	Diff	BYU
00:25				Timeout 60 Sec
00:25	22 JOHNSON J substitution out			
00:25	2 VIEIRA I substitution in			
00:25				22 HAMSON S substitution out
00:25				25 CALVERT E substitution in
00:25	2 VIEIRA I foul personal (2 - 3)			2 GONZALES S foul drawn (1)
00:22	5 KNEEPKENS G foul personal (2 - 4)			13 HARDING P foul drawn (4)
00:22				25 CALVERT E substitution out
00:22				3 FALATEA N substitution in
00:21	2 VIEIRA I foul personal (3 - 5)			2 GONZALES S foul drawn (2)
00:21				3 FALATEA N substitution out
00:21				22 HAMSON S substitution in
00:21				2 GONZALES S free throw fast break 1 - 2 missed
00:21				offensive dead ball rebound (2)
00:21		<b>77-83</b>	<b>-6</b>	2 GONZALES S free throw fast break 2 - 2 made (18)
00:21	Timeout 30 Sec			
00:21	2 VIEIRA I substitution out			
00:21	24 MCQUEEN K substitution out			
00:21	11 MAXWELL B substitution in			
00:21	22 JOHNSON J substitution in			
00:16	5 KNEEPKENS G 3pt FG , jump shot made (29)	<b>80-83</b>	<b>-3</b>	
00:16	10 GYLTEN D assist (8)			
00:13				Timeout 30 Sec
00:13	11 MAXWELL B substitution out			
00:13	22 JOHNSON J substitution out			
00:13	2 VIEIRA I substitution in			
00:13	24 MCQUEEN K substitution in			
00:13				22 HAMSON S substitution out
00:13				3 FALATEA N substitution in
00:07	24 MCQUEEN K foul personal (1 - 6)			2 GONZALES S foul drawn (3)
00:07		<b>80-84</b>	<b>-4</b>	2 GONZALES S free throw 1 - 2 made (19)
00:07		<b>80-85</b>	<b>-5</b>	2 GONZALES S free throw 2 - 2 made (20)
00:07	Timeout 30 Sec			
00:07	2 VIEIRA I substitution out			
00:07	24 MCQUEEN K substitution out			
00:07	11 MAXWELL B substitution in			
00:07	22 JOHNSON J substitution in			
00:02	5 KNEEPKENS G 3pt FG , jump shot missed			
00:00				5 ALBIERO M defensive rebound (5)
<b>END OF GAME</b>				
<b>Utah 80-85 BYU</b>				



**BYU at Utah**

12/04/21 Jon M. Huntsman Center, Salt Lake City  
2021-22 Women's Basketball

**Game Time:** 5:00 PM  
**Game Duration:** 1:48  
**Attendance:** 3,218

**Officials:** Brenda Pantoja, Benny Luna, Felecity Willis

**BYU - 18**

NO.	Name	C/G	Min	FG			Rebounds			Fouls		TP	AS	TO	ST	Blocks		+/-
				M-A	M-A	M-A	OR	DR	TOT	PF	FD					BS	BA	
22	Sara Hamson	C	07:01	1-1	0-0	0-0	0	1	1	0	0	2	0	0	0	1	0	-10
2	Shaylee Gonzales	G	10:00	0-2	0-2	3-4	0	0	0	0	3	3	2	0	0	0	0	-11
5	Maria Albiero	G	07:28	1-2	0-0	0-0	0	1	1	0	1	2	1	0	0	0	0	-8
10	Tegan Graham	G	10:00	0-2	0-1	0-0	0	2	2	2	0	0	1	0	0	1	0	-11
13	Paisley Harding	G	10:00	4-7	1-3	0-0	0	0	0	1	2	9	0	2	0	0	0	-11
25	Emma Calvert		02:45	1-1	0-0	0-0	1	1	2	0	0	2	1	0	0	1	0	-3
3	Nani Falatea		02:46	0-0	0-0	0-0	0	0	0	0	0	0	0	0	0	0	0	-1
Team							0	0	0			0						
<b>Totals</b>				7-15	1-6	3-4	1	5	6	3	6	18	5	2	0	3	0	-11

Shooting By Period		
4 <sup>th</sup> FG%	7-15	46.7%
3PT%	1-6	16.7%
FT%	3-4	75%
GM FG%	7-15	46.7%
3PT%	1-6	16.7%
FT%	3-4	75.0%

Dead Ball Rebounds: 1, 0

Technical Fouls::NONE

**Utah - 29**

NO.	Name	C/G	Min	FG			Rebounds			Fouls		TP	AS	TO	ST	Blocks		+/-
				M-A	M-A	M-A	OR	DR	TOT	PF	FD					BS	BA	
22	Jenna Johnson	F	03:37	1-2	0-0	0-0	1	2	3	0	1	2	0	0	0	0	1	10
34	Dasia Young	F	10:00	2-3	1-2	1-1	0	1	1	0	1	6	1	0	0	0	0	11
10	Dru Gylten	G	08:40	0-0	0-0	0-0	0	2	2	0	0	0	5	0	0	0	0	10
11	Brynna Maxwell	G	00:15	0-0	0-0	0-0	0	0	0	0	0	0	0	0	0	0	0	3
24	Kennady McQueen	G	03:33	2-3	2-3	0-0	0	2	2	1	0	6	0	1	0	0	0	4
1	Isabel Palmer		00:00	0-0	0-0	0-0	0	0	0	0	0	0	0	0	0	0	0	0
3	Andrea Torres		06:12	0-0	0-0	0-0	0	0	0	0	0	0	0	0	0	0	0	4
5	Gianna Kneepkens		10:00	4-7	2-4	3-3	1	0	1	2	1	13	0	0	0	0	1	11
42	Peyton McFarland		00:00	0-0	0-0	0-0	0	0	0	0	0	0	0	0	0	0	0	0
2	Ines Vieira		07:43	1-3	0-1	0-0	0	0	0	3	0	2	1	0	2	0	1	2
Team							1	0	1			0		0				
<b>Totals</b>				10-18	5-10	4-4	3	7	10	6	3	29	7	1	2	0	3	11

Shooting By Period		
4 <sup>th</sup> FG%	10-18	55.6%
3PT%	5-10	50.0%
FT%	4-4	100%
GM FG%	10-18	55.6%
3PT%	5-10	50.0%
FT%	4-4	100.0%

Dead Ball Rebounds: 0, 0

Technical Fouls::NONE

	BYU	Utah
<b>Biggest lead</b>	18 (4 <sup>th</sup> 9:49)	0 (1 <sup>st</sup> 10:00)
<b>Best Scoring Run</b>	3(4 <sup>th</sup> 8:20)	8(4 <sup>th</sup> 1:07)
<b>Lead Changes</b>	0	
<b>Times Tied</b>	0	
<b>Time with Lead</b>	09:49	00:00

Points from	BYU	Utah
<b>Turnovers</b>	1	5
<b>Paint</b>	12	10
<b>Second Chance</b>	2	3
<b>Fast Breaks</b>	1	0
<b>Bench</b>	2	15

	Period by Period Scoring				
	1st	2nd	3rd	4th	TOT
<b>BYU</b>	24	20	23	18	85
<b>Utah</b>	17	16	18	29	80



**BYU at Utah**

12/04/21 Jon M. Huntsman Center, Salt Lake City  
2021-22 Women's Basketball

Game Time: 5:00 PM  
Game Duration: 1:48  
Attendance: 3,218

Officials: Brenda Pantoja, Benny Luna, Felecity Willis

**BYU - 41**

NO.	Name	C/G	Min	FG	3P	FT	Rebounds			Fouls		TP	AS	TO	ST	Blocks		+/-
				M-A	M-A	M-A	OR	DR	TOT	PF	FD					BS	BA	
22	Sara Hamson	C	14:52	3-3	0-0	0-0	0	2	2	1	0	6	0	1	0	3	0	-5
2	Shaylee Gonzales	G	20:00	3-8	1-5	3-4	0	2	2	0	3	10	3	1	0	0	0	-6
5	Maria Albiero	G	16:17	2-4	0-1	0-0	0	1	1	2	2	4	4	1	0	0	0	-3
10	Tegan Graham	G	20:00	1-4	1-3	0-0	0	2	2	4	0	3	4	0	0	1	0	-6
13	Paisley Harding	G	19:00	6-9	2-4	0-0	0	1	1	2	2	14	2	2	0	0	0	-6
25	Emma Calvert		04:54	2-2	0-0	0-0	2	1	3	0	1	4	1	0	0	1	0	-3
3	Nani Falatea		04:57	0-0	0-0	0-0	0	0	0	0	0	0	0	0	0	0	0	-1
Team							1	1	2			0		0				
<b>Totals</b>				17-30	4-13	3-4	3	10	13	9	8	41	14	5	0	5	0	-6

Shooting By Period		
3 <sup>rd</sup> FG%	10-15	66.7%
3PT%	3-7	42.9%
FT%	0-0	0%
4 <sup>th</sup> FG%	7-15	46.7%
3PT%	1-6	16.7%
FT%	3-4	75%
GM FG%	17-30	56.7%
3PT%	4-13	30.8%
FT%	3-4	75.0%

Dead Ball Rebounds: 1, 0

Technical Fouls::NONE

**Utah - 47**

NO.	Name	C/G	Min	FG	3P	FT	Rebounds			Fouls		TP	AS	TO	ST	Blocks		+/-
				M-A	M-A	M-A	OR	DR	TOT	PF	FD					BS	BA	
22	Jenna Johnson	F	09:30	3-6	0-1	0-0	2	2	4	1	1	6	0	1	0	0	1	2
34	Dasia Young	F	11:48	2-3	1-2	1-1	0	1	1	0	1	6	1	1	0	0	0	8
10	Dru Gylten	G	15:47	2-4	1-2	0-0	0	3	3	0	2	5	6	1	0	0	1	2
11	Brynna Maxwell	G	06:08	0-2	0-2	0-0	0	1	1	0	0	0	0	0	0	0	0	-5
24	Kennady McQueen	G	07:17	2-3	2-3	0-0	1	2	3	1	0	6	1	1	0	0	0	-4
53	Kelsey Rees		00:00	0-0	0-0	0-0	0	0	0	0	0	0	0	0	0	0	0	0
3	Andrea Torres		14:24	0-0	0-0	2-2	1	0	1	0	2	2	0	0	1	0	0	2
5	Gianna Kneepkens		16:16	5-10	3-6	5-5	1	0	1	2	2	18	0	0	0	0	1	14
1	Isabel Palmer		04:07	0-0	0-0	0-0	0	0	0	0	0	0	0	0	0	0	0	3
42	Peyton McFarland		04:07	1-2	0-0	0-2	1	0	1	1	1	2	1	1	0	0	1	3
2	Ines Vieira		10:36	1-5	0-2	0-0	1	0	1	3	0	2	1	0	3	0	1	5
Team							3	1	4			0		0				
<b>Totals</b>				16-35	7-18	8-10	10	10	20	8	9	47	10	5	4	0	5	6

Shooting By Period		
3 <sup>rd</sup> FG%	6-17	35.3%
3PT%	2-8	25.0%
FT%	4-6	66.7%
4 <sup>th</sup> FG%	10-18	55.6%
3PT%	5-10	50.0%
FT%	4-4	100%
GM FG%	16-35	45.7%
3PT%	7-18	38.9%
FT%	8-10	80.0%

Dead Ball Rebounds: 1, 0

Technical Fouls::NONE

	BYU	Utah
Biggest lead	21 (3 <sup>rd</sup> 5:26)	0 (1 <sup>st</sup> 10:00)
Best Scoring Run	7(3 <sup>rd</sup> 6:28)	8(4 <sup>th</sup> 1:07)
Lead Changes	0	
Times Tied	0	
Time with Lead	19:41	00:00

Points from	BYU	Utah
Turnovers	11	9
Paint	24	18
Second Chance	6	10
Fast Breaks	6	2
Bench	4	24

Period by Period Scoring					
	1st	2nd	3rd	4th	TOT
BYU	24	20	23	18	85
Utah	17	16	18	29	80



**BYU at Utah**

12/04/21 Jon M. Huntsman Center, Salt Lake City  
2021-22 Women's Basketball

**Game Time:** 5:00 PM  
**Game Duration:** 1:48  
**Attendance:** 3,218

**Officials:** Brenda Pantoja, Benny Luna, Felecity Willis

{ Players => 1, 2, 3, 5, 10, 11, 15, 22, 23, 24, 34, 42, 53; } FG Types => All; Results => All;

{ Players => 1, 2, 3, 4, 5, 10, 11, 12, 13, 20, 21, 22, 24, 25, 30, 32, 33, 34, 42; } FG Types => All; Results => All;

**Utah**

**BYU**

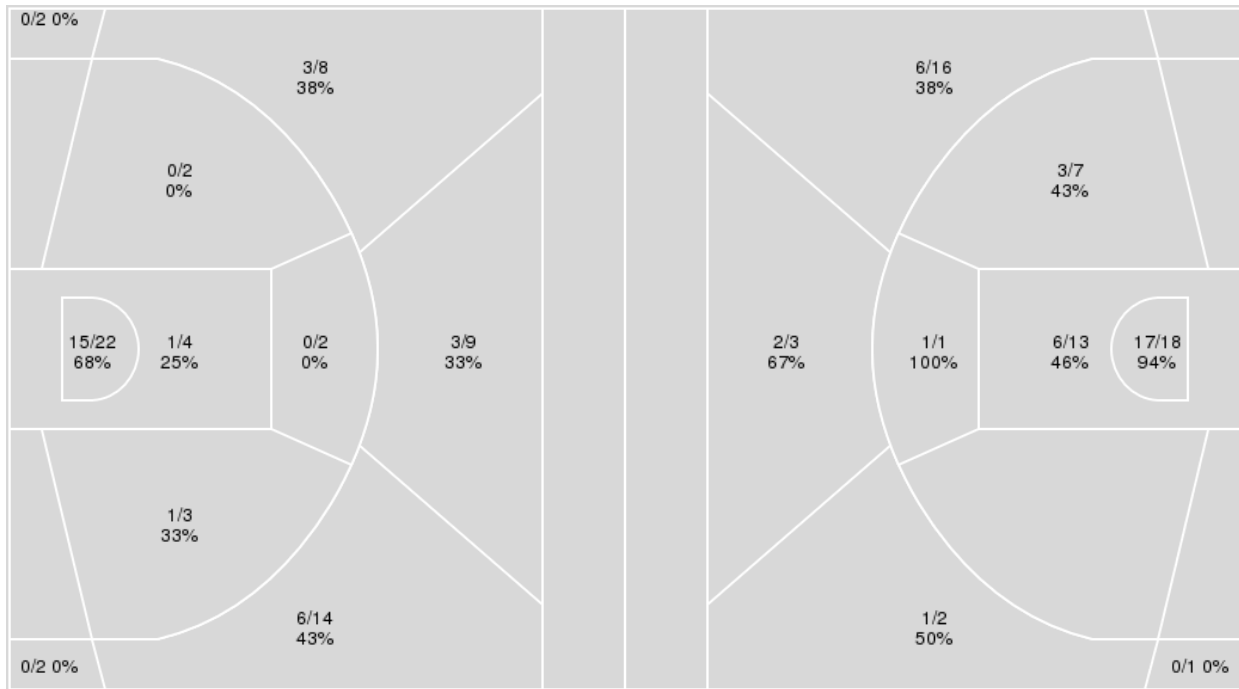

Utah	M/A	%
Field Goals	29/68	43
2 Points	17/33	52
3 Points	12/35	34
Free Throws	10/12	83

BYU	M/A	%
Field Goals	36/61	59
2 Points	27/39	69
3 Points	9/22	41
Free Throws	4/8	50



**BYU at Utah**

12/04/21 Jon M. Huntsman Center, Salt Lake City  
2021-22 Women's Basketball

**Game Time:** 5:00 PM  
**Game Duration:** 1:48  
**Attendance:** 3,218

**Officials:** Brenda Pantoja, Benny Luna, Felecity Willis

**BYU**

No	Name	Mins		Score		Points Diff		Points per Min		Assists		Rebounds		Steals		Turnovers	
		On	Off	On	Off	On	Off	On	Off	On	Off	On	Off	On	Off	On	Off
2	Shaylee Gonzales	38:10	01:50	82 - 78	3 - 2	4	1	2.15	1.64	23	0	28	2	3	0	11	0
3	Nani Falatea	13:46	26:14	31 - 36	54 - 44	-5	10	2.25	2.06	7	16	10	20	0	3	5	6
5	Maria Albiero	33:22	06:38	73 - 60	12 - 20	13	-8	2.19	1.81	19	4	26	4	3	0	9	2
10	Tegan Graham	38:27	01:33	77 - 75	8 - 5	2	3	2.00	5.16	23	0	29	1	3	0	11	0
13	Paisley Harding	36:29	03:31	79 - 71	6 - 9	8	-3	2.17	1.71	20	3	28	2	3	0	8	3
22	Sara Hamson	27:08	12:52	55 - 57	30 - 23	-2	7	2.03	2.33	13	10	16	14	2	1	6	5
25	Emma Calvert	12:38	27:22	28 - 23	57 - 57	5	0	2.22	2.08	10	13	13	17	1	2	5	6

**Utah**

No	Name	Mins		Score		Points Diff		Points per Min		Assists		Rebounds		Steals		Turnovers	
		On	Off	On	Off	On	Off	On	Off	On	Off	On	Off	On	Off	On	Off
1	Isabel Palmer	08:52	31:08	22 - 15	58 - 70	7	-12	2.48	1.86	3	13	9	28	3	5	1	10
2	Ines Vieira	21:31	18:29	44 - 46	36 - 39	-2	-3	2.04	1.95	8	8	18	19	6	2	4	7
3	Andrea Torres	21:42	18:18	49 - 46	31 - 39	3	-8	2.26	1.69	8	8	18	19	5	3	3	8
5	Gianna Kneepkens	25:37	14:23	65 - 56	15 - 29	9	-14	2.54	1.04	14	2	23	14	5	3	5	6
10	Dru Gylten	24:52	15:08	53 - 55	27 - 30	-2	-3	2.13	1.78	11	5	24	13	4	4	7	4
11	Brynna Maxwell	20:53	19:07	31 - 48	49 - 37	-17	12	1.48	2.56	6	10	16	21	3	5	7	4
22	Jenna Johnson	22:19	17:41	41 - 45	39 - 40	-4	-1	1.84	2.21	10	6	22	15	3	5	8	3
24	Kennady McQueen	18:26	21:34	25 - 38	55 - 47	-13	8	1.36	2.55	6	10	21	16	3	5	9	2
34	Dasia Young	24:30	15:30	48 - 52	32 - 33	-4	-1	1.96	2.06	11	5	24	13	5	3	8	3
42	Peyton McFarland	04:07	35:53	10 - 7	70 - 78	3	-8	2.43	1.95	1	15	5	32	2	6	1	10
53	Kelsey Rees	07:11	32:49	12 - 17	68 - 68	-5	0	1.67	2.07	2	14	5	32	1	7	2	9



**Officials:** Brenda Pantoja, Benny Luna, Felecity Willis

Players => 1, 2, 3, 4, 5, 10, 11, 12, 13, 20, 21, 22, 24, 25, 30, 32, 33, 34, 42FG Types=>AllResults=>All

**BYU**

**All Field Goals**

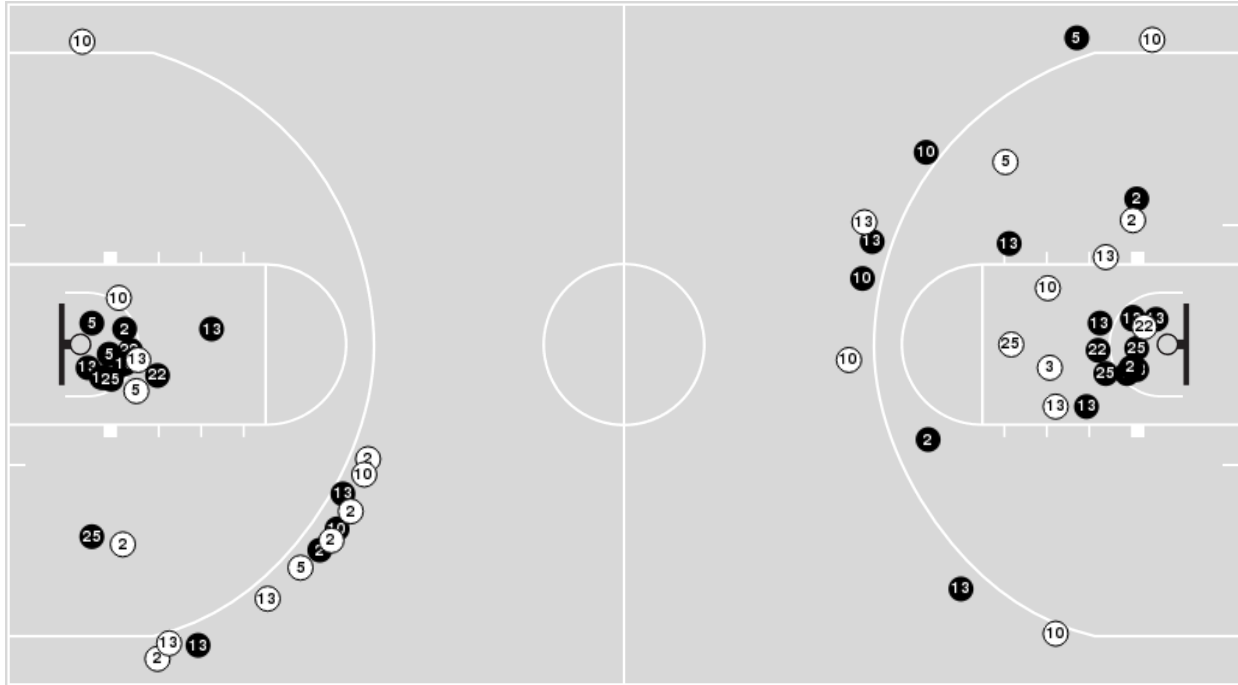

**Blow Up Chart**

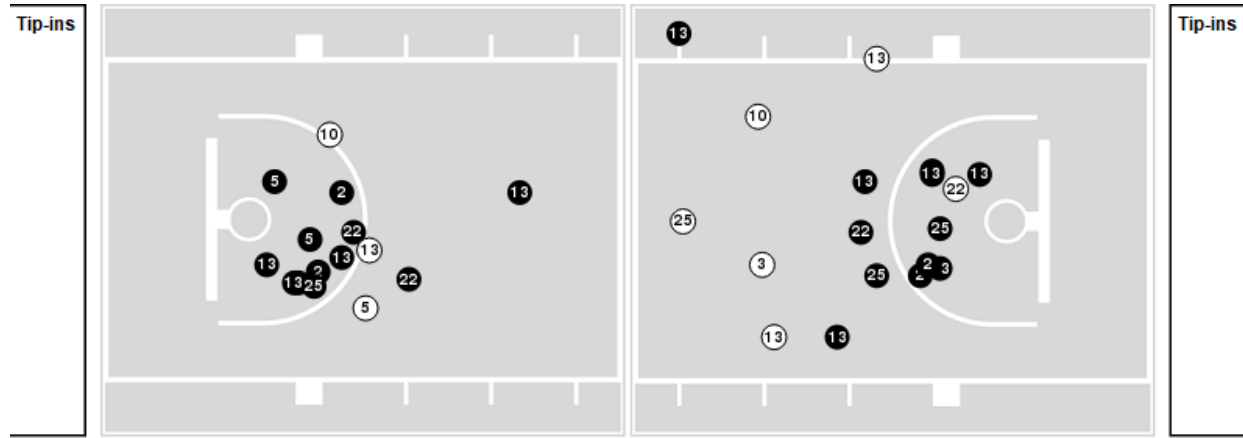

● Made    ○ Missed    N - Player Number

BYU	M/A	%
Field Goals	36/61	59
2 Points	27/39	69
3 Points	9/22	41
Free Throws	4/8	50

BYU	M/A	%
Points in the Paint	46 (23 / 31)	74
Fast Break Points	16 (7/8)	88
Second Chance Points	6 (3/5)	60
Effective FG%	66	



Players => 1, 2, 3, 5, 10, 11, 15, 22, 23, 24, 34, 42, 53 FG Types=>All Results=>All

**Utah**

**All Field Goals**

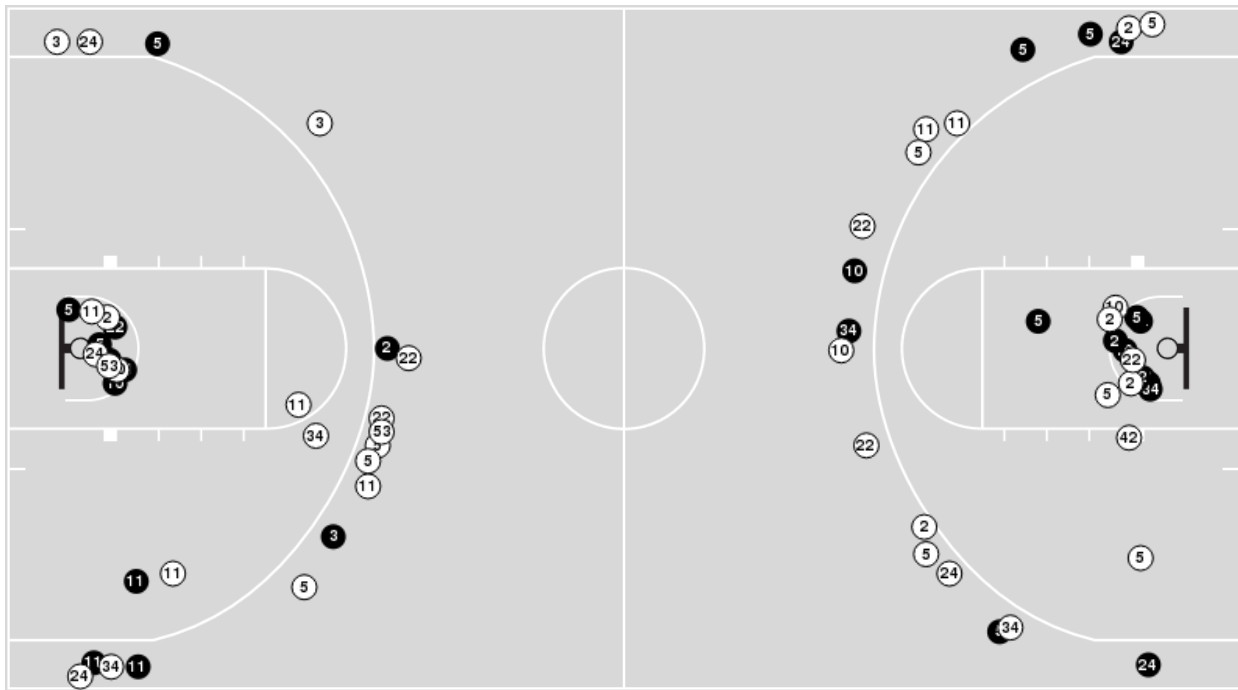

**Blow Up Chart**

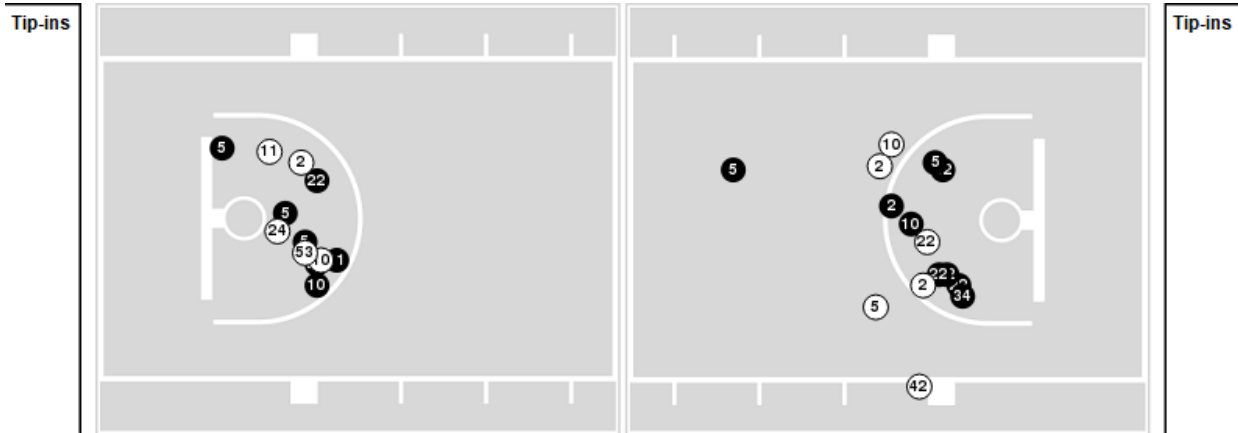

● Made ○ Missed N - Player Number

Utah	M/A	%
Field Goals	29/68	43
2 Points	17/33	52
3 Points	12/35	34
Free Throws	10/12	83

Utah	M/A	%
Points in the Paint	32 (16 / 26)	62
Fast Break Points	2 (2/2)	100
Second Chance Points	17 (7/13)	54
Effective FG%	51	



**BYU at Utah**

12/04/21 Jon M. Huntsman Center, Salt Lake City  
2021-22 Women's Basketball

**Game Time:** 5:00 PM  
**Game Duration:** 1:48  
**Attendance:** 3,218

**Officials:** Brenda Pantoja, Benny Luna, Felecity Willis

**BYU**

Lineup	Quarter On	Time On	Quarter Off	Time Off	Time on Court	Score	Score Diff	Reb	Stl	Tov	Ass	PPP
2- Gonzales S/ 5- Albiero M/ 10- Graham T/ 13- Harding P/ 22- Hamson S/	1	10:00	1	06:49	03:11	7-4	3	2	1	1	1	1.2868
2- Gonzales S/ 5- Albiero M/ 10- Graham T/ 13- Harding P/ 25- Calvert E/	1	06:49	1	02:55	03:54	12-3	9	6	1	1	3	1.5000
3- Falatea N/ 10- Graham T/ 13- Harding P/ 22- Hamson S/	1	02:55	1	02:55	00:00	0-0	0	0	0	0	0	0.0000
2- Gonzales S/ 3- Falatea N/ 10- Graham T/ 13- Harding P/ 22- Hamson S/	1	02:55	2	10:00	02:55	5-10	-5	1	0	1	1	1.2500
3- Falatea N/ 5- Albiero M/ 10- Graham T/ 13- Harding P/ 22- Hamson S/	2	10:00	2	08:10	01:50	3-2	1	2	0	0	0	0.8721
2- Gonzales S/ 3- Falatea N/ 5- Albiero M/ 10- Graham T/ 25- Calvert E/	2	08:10	2	05:39	02:31	4-7	-3	2	0	2	2	0.8000
2- Gonzales S/ 5- Albiero M/ 10- Graham T/ 13- Harding P/ 25- Calvert E/	2	05:39	2	04:50	00:49	0-0	0	0	0	1	0	0.0000
2- Gonzales S/ 5- Albiero M/ 10- Graham T/ 13- Harding P/ 22- Hamson S/	2	04:50	2	04:06	00:44	0-0	0	1	1	0	0	0.0000
2- Gonzales S/ 3- Falatea N/ 5- Albiero M/ 13- Harding P/ 22- Hamson S/	2	04:06	2	02:33	01:33	8-5	3	1	0	0	0	2.0000
2- Gonzales S/ 5- Albiero M/ 10- Graham T/ 13- Harding P/ 22- Hamson S/	2	02:33	2	00:29	02:03	3-2	1	1	0	0	1	1.5000
2- Gonzales S/ 5- Albiero M/ 10- Graham T/ 13- Harding P/ 25- Calvert E/	2	00:29	3	10:00	00:30	2-0	2	1	0	0	1	2.0000
2- Gonzales S/ 5- Albiero M/ 10- Graham T/ 13- Harding P/ 22- Hamson S/	3	10:00	3	06:16	03:44	10-2	8	3	0	1	4	1.6667
2- Gonzales S/ 5- Albiero M/ 10- Graham T/ 13- Harding P/ 25- Calvert E/	3	06:16	3	04:07	02:09	6-6	0	1	0	0	2	1.5000
2- Gonzales S/ 5- Albiero M/ 10- Graham T/ 13- Harding P/ 22- Hamson S/	3	04:07	3	02:11	01:56	3-6	-3	1	0	0	1	1.5000
2- Gonzales S/ 3- Falatea N/ 5- Albiero M/ 10- Graham T/ 22- Hamson S/	3	02:11	3	01:11	01:00	2-2	0	0	0	1	1	1.0000
2- Gonzales S/ 3- Falatea N/ 10- Graham T/ 13- Harding P/ 22- Hamson S/	3	01:11	4	07:28	03:43	7-10	-3	3	0	1	3	1.1667
2- Gonzales S/ 5- Albiero M/ 10- Graham T/ 13- Harding P/ 22- Hamson S/	4	07:28	4	05:09	02:19	6-5	1	1	0	1	1	1.5000
2- Gonzales S/ 5- Albiero M/ 10- Graham T/ 13- Harding P/ 25- Calvert E/	4	05:09	4	02:28	02:41	4-7	-3	3	0	1	2	0.8000
2- Gonzales S/ 5- Albiero M/ 10- Graham T/ 13- Harding P/ 22- Hamson S/	4	02:28	4	00:25	02:02	0-6	-6	0	0	0	0	0.0000
2- Gonzales S/ 5- Albiero M/ 10- Graham T/ 13- Harding P/ 25- Calvert E/	4	00:25	4	00:22	00:04	0-0	0	0	0	0	0	0.0000
2- Gonzales S/ 3- Falatea N/ 5- Albiero M/ 10- Graham T/ 13- Harding P/	4	00:22	4	00:21	00:00	0-0	0	0	0	0	0	0.0000
2- Gonzales S/ 5- Albiero M/ 10- Graham T/ 13- Harding P/ 22- Hamson S/	4	00:21	4	00:13	00:08	1-3	-2	0	0	0	0	1.1364
2- Gonzales S/ 3- Falatea N/ 5- Albiero M/ 10- Graham T/ 13- Harding P/	4	00:13	4	00:00	00:14	2-0	2	1	0	0	0	2.2727





**BYU at Utah**

12/04/21 Jon M. Huntsman Center, Salt Lake City  
2021-22 Women's Basketball

**Game Time:** 5:00 PM  
**Game Duration:** 1:48  
**Attendance:** 3,218

**Officials:** Brenda Pantoja, Benny Luna, Felecity Willis

**Utah**

Lineup	Quarter On	Time On	Quarter Off	Time Off	Time on Court	Score	Score Diff	Reb	Stl	Tov	Ass	PPP
10- Gylten D/ 11- Maxwell B/ 22- Johnson J/ 24- McQueen K/ 34- Young D/	1	10:00	1	05:40	04:20	4-12	-8	5	1	2	0	0.6667
2- Vieira I/ 11- Maxwell B/ 22- Johnson J/ 24- McQueen K/ 34- Young D/	1	05:40	1	05:15	00:25	0-0	0	0	0	0	0	0.0000
2- Vieira I/ 5- Kneepkens G/ 22- Johnson J/ 24- McQueen K/ 34- Young D/	1	05:15	1	04:51	00:24	3-0	3	3	0	0	1	3.0000
2- Vieira I/ 5- Kneepkens G/ 24- McQueen K/ 34- Young D/ 53- Rees K/	1	04:51	1	02:55	01:56	0-7	-7	1	0	2	0	0.0000
1- Palmer I/ 3- Torres A/ 5- Kneepkens G/ 10- Gylten D/ 53- Rees K/	1	02:55	2	10:00	02:55	10-5	5	2	1	0	2	2.0000
1- Palmer I/ 3- Torres A/ 10- Gylten D/ 11- Maxwell B/ 53- Rees K/	2	10:00	2	08:10	01:50	2-3	-1	2	0	0	0	0.6667
2- Vieira I/ 11- Maxwell B/ 22- Johnson J/ 24- McQueen K/ 34- Young D/	2	08:10	2	04:06	04:04	7-4	3	3	2	2	1	0.8750
2- Vieira I/ 5- Kneepkens G/ 11- Maxwell B/ 22- Johnson J/ 34- Young D/	2	04:06	2	02:33	01:33	5-8	-3	0	0	0	2	1.6667
2- Vieira I/ 3- Torres A/ 5- Kneepkens G/ 11- Maxwell B/ 22- Johnson J/	2	02:33	2	00:29	02:03	2-3	-1	1	0	0	0	1.0638
2- Vieira I/ 3- Torres A/ 5- Kneepkens G/ 11- Maxwell B/ 53- Rees K/	2	00:29	3	10:00	00:30	0-2	-2	0	0	0	0	0.0000
10- Gylten D/ 11- Maxwell B/ 22- Johnson J/ 24- McQueen K/ 34- Young D/	3	10:00	3	08:12	01:48	0-3	-3	2	0	1	0	0.0000
3- Torres A/ 10- Gylten D/ 11- Maxwell B/ 22- Johnson J/ 24- McQueen K/	3	08:12	3	06:16	01:56	2-7	-5	2	0	1	1	0.6667
3- Torres A/ 5- Kneepkens G/ 10- Gylten D/ 11- Maxwell B/ 22- Johnson J/	3	06:16	3	04:07	02:09	6-6	0	1	0	1	1	1.5464
1- Palmer I/ 3- Torres A/ 5- Kneepkens G/ 10- Gylten D/ 42- McFarland P/	3	04:07	3	02:53	01:14	3-3	0	1	0	1	1	1.5000
1- Palmer I/ 2- Vieira I/ 3- Torres A/ 5- Kneepkens G/ 42- McFarland P/	3	02:53	4	10:00	02:53	7-4	3	4	2	0	0	1.4706
2- Vieira I/ 3- Torres A/ 5- Kneepkens G/ 10- Gylten D/ 34- Young D/	4	10:00	4	03:48	06:12	17-13	4	5	2	0	3	1.6473
2- Vieira I/ 5- Kneepkens G/ 22- Johnson J/ 24- McQueen K/ 34- Young D/	4	03:48	4	02:28	01:20	3-2	1	1	0	0	1	1.2295
5- Kneepkens G/ 10- Gylten D/ 22- Johnson J/ 24- McQueen K/ 34- Young D/	4	02:28	4	00:25	02:02	6-0	6	4	0	1	2	2.0000
2- Vieira I/ 5- Kneepkens G/ 10- Gylten D/ 24- McQueen K/ 34- Young D/	4	00:25	4	00:21	00:04	0-1	-1	0	0	0	0	0.0000
5- Kneepkens G/ 10- Gylten D/ 11- Maxwell B/ 22- Johnson J/ 34- Young D/	4	00:21	4	00:13	00:08	3-0	3	0	0	0	1	3.0000
2- Vieira I/ 5- Kneepkens G/ 10- Gylten D/ 24- McQueen K/ 34- Young D/	4	00:13	4	00:07	00:07	0-2	-2	0	0	0	0	0.0000
5- Kneepkens G/ 10- Gylten D/ 11- Maxwell B/ 22- Johnson J/ 34- Young D/	4	00:07	4	00:00	00:07	0-0	0	0	0	0	0	0.0000



**BYU at Utah**

12/04/21 Jon M. Huntsman Center, Salt Lake City  
2021-22 Women's Basketball

**Game Time:** 5:00 PM  
**Game Duration:** 1:48  
**Attendance:** 3,218

**Officials:** Brenda Pantoja, Benny Luna, Felecity Willis

**BYU**

Lineup	Time	Score	Score Diff	Pts/Min	Reb	Stl	Tov	Ass	PPP
2- Gonzales S/ 5- Albiero M/ 10- Graham T/ 13- Harding P/ 22- Hamson S/	16:07	30-28	2	1.8614	9	2	3	8	1.1905
2- Gonzales S/ 5- Albiero M/ 10- Graham T/ 13- Harding P/ 25- Calvert E/	10:07	24-16	8	2.3723	11	1	3	8	1.2632
2- Gonzales S/ 3- Falatea N/ 10- Graham T/ 13- Harding P/ 22- Hamson S/	06:38	12-20	-8	1.8090	4	0	2	4	1.2000
2- Gonzales S/ 3- Falatea N/ 5- Albiero M/ 10- Graham T/ 25- Calvert E/	02:31	4-7	-3	1.5894	2	0	2	2	0.8000
3- Falatea N/ 5- Albiero M/ 10- Graham T/ 13- Harding P/ 22- Hamson S/	01:50	3-2	1	1.6364	2	0	0	0	0.8721
2- Gonzales S/ 3- Falatea N/ 5- Albiero M/ 13- Harding P/ 22- Hamson S/	01:33	8-5	3	5.1613	1	0	0	0	2.0000
2- Gonzales S/ 3- Falatea N/ 5- Albiero M/ 10- Graham T/ 22- Hamson S/	01:00	2-2	0	2.0000	0	0	1	1	1.0000
2- Gonzales S/ 3- Falatea N/ 5- Albiero M/ 10- Graham T/ 13- Harding P/	00:14	2-0	2	8.5714	1	0	0	0	2.2727
3- Falatea N/ 10- Graham T/ 13- Harding P/ 22- Hamson S/	00:00	0-0	0	NaN	0	0	0	0	0.0000



**BYU at Utah**

12/04/21 Jon M. Huntsman Center, Salt Lake City  
2021-22 Women's Basketball

**Game Time:** 5:00 PM  
**Game Duration:** 1:48  
**Attendance:** 3,218

**Officials:** Brenda Pantoja, Benny Luna, Felecity Willis

**Utah**

Lineup	Time	Score	Score Diff	Pts/Min	Reb	Stl	Tov	Ass	PPP
2- Vieira I/ 3- Torres A/ 5- Kneepkens G/ 10- Gylten D/ 34- Young D/	06:12	17-13	4	2.7419	5	2	0	3	1.6473
10- Gylten D/ 11- Maxwell B/ 22- Johnson J/ 24- McQueen K/ 34- Young D/	06:08	4-15	-11	0.6522	7	1	3	0	0.4444
2- Vieira I/ 11- Maxwell B/ 22- Johnson J/ 24- McQueen K/ 34- Young D/	04:29	7-4	3	1.5613	3	2	2	1	0.7778
1- Palmer I/ 3- Torres A/ 5- Kneepkens G/ 10- Gylten D/ 53- Rees K/	02:55	10-5	5	3.4286	2	1	0	2	2.0000
1- Palmer I/ 2- Vieira I/ 3- Torres A/ 5- Kneepkens G/ 42- McFarland P/	02:53	7-4	3	2.4277	4	2	0	0	1.4706
3- Torres A/ 5- Kneepkens G/ 10- Gylten D/ 11- Maxwell B/ 22- Johnson J/	02:09	6-6	0	2.7907	1	0	1	1	1.5464
2- Vieira I/ 3- Torres A/ 5- Kneepkens G/ 11- Maxwell B/ 22- Johnson J/	02:03	2-3	-1	0.9756	1	0	0	0	1.0638
5- Kneepkens G/ 10- Gylten D/ 22- Johnson J/ 24- McQueen K/ 34- Young D/	02:02	6-0	6	2.9508	4	0	1	2	2.0000
2- Vieira I/ 5- Kneepkens G/ 24- McQueen K/ 34- Young D/ 53- Rees K/	01:56	0-7	-7	0.0000	1	0	2	0	0.0000
3- Torres A/ 10- Gylten D/ 11- Maxwell B/ 22- Johnson J/ 24- McQueen K/	01:56	2-7	-5	1.0345	2	0	1	1	0.6667
1- Palmer I/ 3- Torres A/ 10- Gylten D/ 11- Maxwell B/ 53- Rees K/	01:50	2-3	-1	1.0909	2	0	0	0	0.6667
2- Vieira I/ 5- Kneepkens G/ 22- Johnson J/ 24- McQueen K/ 34- Young D/	01:44	6-2	4	3.4615	4	0	0	2	1.7442
2- Vieira I/ 5- Kneepkens G/ 11- Maxwell B/ 22- Johnson J/ 34- Young D/	01:33	5-8	-3	3.2258	0	0	0	2	1.6667
1- Palmer I/ 3- Torres A/ 5- Kneepkens G/ 10- Gylten D/ 42- McFarland P/	01:14	3-3	0	2.4324	1	0	1	1	1.5000
2- Vieira I/ 3- Torres A/ 5- Kneepkens G/ 11- Maxwell B/ 53- Rees K/	00:30	0-2	-2	0.0000	0	0	0	0	0.0000
5- Kneepkens G/ 10- Gylten D/ 11- Maxwell B/ 22- Johnson J/ 34- Young D/	00:15	3-0	3	12.0000	0	0	0	1	1.5000
2- Vieira I/ 5- Kneepkens G/ 10- Gylten D/ 24- McQueen K/ 34- Young D/	00:11	0-3	-3	0.0000	0	0	0	0	0.0000