



BYU at LMU

01/12/23 Albert Gersten Pavilion, Los Angeles
2022-23 Women's Basketball

Game Time: 7:00 PM
Game Duration: 1:47
Attendance: 208

Officials: Charles Gonzalez, Rochelle Bennett, Esther Hsu

BYU - 63

Record: 9-8 (4-2)

| NO. | Name | F | Min | FG | | 3P | | FT | | Rebounds | | | Fouls | | TP | AS | TO | ST | Blocks | | +/- |
|---------------|-------------------------|---|-------|-------|------|-------|----|----|-----|----------|----|----|-------|----|----|----|----|----|--------|----|-----|
| | | | | M-A | M-A | M-A | OR | DR | TOT | PF | FD | BS | BA | | | | | | | | |
| 12 | Lauren Gustin | F | 31:48 | 5-11 | 0-0 | 1-1 | 6 | 18 | 24 | 2 | 3 | 11 | 0 | 3 | 0 | 0 | 0 | 0 | 0 | 0 | 30 |
| 25 | Emma Calvert | F | 18:55 | 2-3 | 0-0 | 2-2 | 0 | 2 | 2 | 0 | 2 | 6 | 1 | 0 | 1 | 1 | 0 | 1 | 0 | 23 | |
| 3 | Nani Falatea | G | 25:32 | 4-9 | 2-4 | 2-2 | 0 | 3 | 3 | 2 | 1 | 12 | 2 | 4 | 2 | 0 | 0 | 0 | 26 | | |
| 5 | Arielle Mackey-Williams | G | 29:03 | 4-8 | 2-5 | 2-2 | 0 | 1 | 1 | 1 | 2 | 12 | 1 | 3 | 2 | 0 | 0 | 0 | 18 | | |
| 11 | Kaylee Smiler | G | 26:44 | 2-7 | 1-3 | 3-3 | 2 | 0 | 2 | 0 | 3 | 8 | 8 | 1 | 2 | 0 | 0 | 0 | 22 | | |
| 24 | Rose Bubakar | | 18:24 | 1-3 | 0-2 | 0-0 | 1 | 0 | 1 | 1 | 0 | 2 | 2 | 3 | 0 | 0 | 0 | 0 | 4 | | |
| 21 | Heather Hamson | | 14:12 | 1-1 | 0-0 | 4-4 | 1 | 1 | 2 | 1 | 1 | 6 | 0 | 1 | 0 | 0 | 0 | 0 | -7 | | |
| 1 | Amanda Barcello | | 13:53 | 1-2 | 1-2 | 0-0 | 1 | 1 | 2 | 0 | 0 | 3 | 1 | 1 | 1 | 1 | 0 | 0 | 3 | | |
| 0 | Gabriela Bosquez | | 04:26 | 0-0 | 0-0 | 0-0 | 0 | 0 | 0 | 0 | 0 | 0 | 0 | 1 | 0 | 0 | 0 | 0 | -2 | | |
| 30 | Kate Vorwaller | | 09:39 | 1-6 | 1-5 | 0-0 | 1 | 0 | 1 | 2 | 0 | 3 | 0 | 1 | 0 | 0 | 0 | 0 | -12 | | |
| 13 | Sierra Johnson | | 03:42 | 0-0 | 0-0 | 0-0 | 0 | 0 | 0 | 0 | 0 | 0 | 0 | 1 | 0 | 0 | 0 | 0 | -10 | | |
| 20 | Devry Millett | | 03:42 | 0-0 | 0-0 | 0-0 | 0 | 0 | 0 | 0 | 0 | 0 | 0 | 1 | 0 | 0 | 0 | 0 | -10 | | |
| Team | | | | | | | 1 | 1 | 2 | | | 0 | | | 1 | | | | | | |
| Totals | | | | 21-50 | 7-21 | 14-14 | 13 | 27 | 40 | 9 | 12 | 63 | 15 | 21 | 8 | 1 | 0 | 0 | 17 | | |

Technical Fouls::NONE

Dead Ball Rebounds: 0, 0

| Shooting By Period | | |
|---------------------|-------|--------|
| 1 st FG% | 6-13 | 46.2% |
| 3PT% | 1-4 | 25.0% |
| FT% | 9-9 | 100% |
| 2 nd FG% | 6-12 | 50.0% |
| 3PT% | 2-5 | 40.0% |
| FT% | 2-2 | 100% |
| 3 rd FG% | 6-11 | 54.5% |
| 3PT% | 3-4 | 75.0% |
| FT% | 2-2 | 100% |
| 4 th FG% | 3-14 | 21.4% |
| 3PT% | 1-8 | 12.5% |
| FT% | 1-1 | 100% |
| GM FG% | 21-50 | 42.0% |
| 3PT% | 7-21 | 33.3% |
| FT% | 14-14 | 100.0% |

LMU - 46

Record: 5-13 (2-5)

| NO. | Name | F | Min | FG | | 3P | | FT | | Rebounds | | | Fouls | | TP | AS | TO | ST | Blocks | | +/- |
|---------------|------------------|---|-------|-------|------|-----|----|----|-----|----------|----|----|-------|----|----|----|----|----|--------|-----|-----|
| | | | | M-A | M-A | M-A | OR | DR | TOT | PF | FD | BS | BA | | | | | | | | |
| 35 | Alexis Mark | F | 32:02 | 6-13 | 2-4 | 3-3 | 4 | 4 | 8 | 2 | 3 | 17 | 4 | 2 | 5 | 0 | 0 | 0 | 0 | -17 | |
| 34 | Khari Clark | C | 14:23 | 1-3 | 0-0 | 0-0 | 0 | 1 | 1 | 3 | 0 | 2 | 0 | 2 | 0 | 0 | 0 | 0 | 0 | -1 | |
| 1 | Nicole Rodriguez | G | 18:46 | 1-4 | 1-3 | 0-0 | 0 | 0 | 0 | 2 | 0 | 3 | 1 | 1 | 0 | 0 | 0 | 0 | -2 | | |
| 2 | Cassandra Gordon | G | 26:23 | 3-10 | 1-2 | 2-2 | 1 | 4 | 5 | 0 | 2 | 9 | 1 | 6 | 0 | 0 | 0 | 0 | -20 | | |
| 32 | Ariel Johnson | G | 21:54 | 2-7 | 0-0 | 0-0 | 0 | 1 | 1 | 3 | 1 | 4 | 0 | 1 | 1 | 1 | 0 | 0 | -15 | | |
| 13 | Amaya Oliver | | 23:52 | 1-3 | 0-0 | 0-0 | 0 | 1 | 1 | 1 | 1 | 2 | 0 | 0 | 2 | 0 | 0 | 0 | -13 | | |
| 25 | Aspyn Adams | | 21:13 | 2-2 | 2-2 | 0-0 | 0 | 1 | 1 | 0 | 1 | 6 | 1 | 1 | 0 | 0 | 0 | 0 | 0 | | |
| 21 | Noelle Yancy | | 15:04 | 0-2 | 0-1 | 0-0 | 0 | 0 | 0 | 0 | 1 | 0 | 1 | 1 | 0 | 0 | 0 | 0 | -9 | | |
| 11 | Destiny Samuel | | 20:53 | 1-7 | 1-3 | 0-0 | 1 | 0 | 1 | 1 | 0 | 3 | 2 | 3 | 1 | 0 | 1 | 0 | -15 | | |
| 22 | Ava Toone | | 05:30 | 0-0 | 0-0 | 0-0 | 0 | 0 | 0 | 0 | 0 | 0 | 0 | 0 | 0 | 0 | 0 | 0 | 7 | | |
| Team | | | | | | | 0 | 4 | 4 | | | 0 | | | 1 | | | | | | |
| Totals | | | | 17-51 | 7-15 | 5-5 | 6 | 16 | 22 | 12 | 9 | 46 | 10 | 18 | 9 | 0 | 1 | 0 | -17 | | |

Technical Fouls::NONE

Dead Ball Rebounds: 1, 0

| Shooting By Period | | |
|---------------------|-------|--------|
| 1 st FG% | 1-16 | 6.3% |
| 3PT% | 0-3 | 0.0% |
| FT% | 0-0 | 0% |
| 2 nd FG% | 3-11 | 27.3% |
| 3PT% | 1-4 | 25.0% |
| FT% | 2-2 | 100% |
| 3 rd FG% | 5-11 | 45.5% |
| 3PT% | 4-4 | 100.0% |
| FT% | 0-0 | 0% |
| 4 th FG% | 8-13 | 61.5% |
| 3PT% | 2-4 | 50.0% |
| FT% | 3-3 | 100% |
| GM FG% | 17-51 | 33.3% |
| 3PT% | 7-15 | 46.7% |
| FT% | 5-5 | 100.0% |

| | BYU | LMU |
|------------------|---------------------------|---------------------------|
| Biggest lead | 32 (3 rd 5:47) | 0 (1 st 10:00) |
| Best Scoring Run | 22(2 nd 8:08) | 11(4 th 0:38) |
| Lead Changes | 0 | |
| Times Tied | 0 | |
| Time with Lead | 39:14 | 00:00 |

| | BYU | LMU |
|---------------|-----|-----|
| Points from | | |
| Turnovers | 9 | 17 |
| Paint | 28 | 14 |
| Second Chance | 17 | 7 |
| Fast Breaks | 2 | 2 |
| Bench | 14 | 11 |

| | Period by Period Scoring | | | | |
|-----|--------------------------|-----|-----|-----|-----|
| | 1st | 2nd | 3rd | 4th | TOT |
| BYU | 22 | 16 | 17 | 8 | 63 |
| LMU | 2 | 9 | 14 | 21 | 46 |



BYU at LMU

01/12/23 Albert Gersten Pavilion, Los Angeles
2022-23 Women's Basketball

Game Time: 7:00 PM
Game Duration: 1:47
Attendance: 208

Officials: Charles Gonzalez, Rochelle Bennett, Esther Hsu

Period 1

Quarter Starters:

| | | | | | |
|------------|---------------|---------------------|--------------|-------------|--------------|
| LMU | 1 Rodriguez N | 2 Gordon C | 32 Johnson A | 34 Clark K | 35 Mark A |
| BYU | 3 Falatea N | 5 Mackey-Williams A | 11 Smiler K | 12 Gustin L | 25 Calvert E |

| Game Time | LMU | Score | Diff | BYU |
|-----------|---|-------------|-----------|---|
| 10:00 | 34 CLARK K jumpball lost | | | 25 CALVERT E jumpball won |
| 09:50 | | | | 5 MACKEY-WILLIAMS A turnover bad pass (1) |
| 09:38 | 32 JOHNSON A 2pt FG from turnover outside the paint, pull up jump shot missed | | | |
| 09:35 | | | | 12 GUSTIN L defensive rebound (1) |
| 09:14 | 32 JOHNSON A foul shooting (1 - 1) | | | 25 CALVERT E foul drawn (1) |
| 09:14 | | 0-1 | -1 | 25 CALVERT E free throw 1 - 2 made (1) |
| 09:14 | | 0-2 | -2 | 25 CALVERT E free throw 2 - 2 made (2) |
| 09:02 | 1 RODRIGUEZ N turnover bad pass (1) | | | 5 MACKEY-WILLIAMS A steal (1) |
| 08:47 | | | | 12 GUSTIN L 2pt FG from turnover in the paint, layup missed |
| 08:46 | 35 MARK A defensive rebound (1) | | | |
| 08:46 | jump ball situation | | | |
| 08:34 | 1 RODRIGUEZ N 3pt FG , jump shot missed | | | |
| 08:31 | | | | 3 FALATEA N defensive rebound (1) |
| 08:17 | | 0-4 | -4 | 25 CALVERT E 2pt FG in the paint, layup made (4) |
| 08:17 | | | | 11 SMILER K assist (1) |
| 08:00 | 34 CLARK K 2pt FG in the paint, jump shot missed | | | |
| 07:57 | | | | 3 FALATEA N defensive rebound (2) |
| 07:48 | | 0-7 | -7 | 5 MACKEY-WILLIAMS A 3pt FG , jump shot made (3) |
| 07:18 | 35 MARK A 2pt FG in the paint, layup missed | | | |
| 07:16 | | | | 25 CALVERT E defensive rebound (1) |
| 07:00 | 32 JOHNSON A steal (1) | | | 11 SMILER K turnover bad pass (1) |
| 06:52 | 32 JOHNSON A 2pt FG from turnover in the paint, jump shot made (2) | 2-7 | -5 | |
| 06:37 | | 2-9 | -7 | 11 SMILER K 2pt FG in the paint, layup made (2) |
| 06:37 | | | | 5 MACKEY-WILLIAMS A assist (1) |
| 06:37 | 1 RODRIGUEZ N foul shooting (1 - 2) | | | 11 SMILER K foul drawn (1) |
| 06:37 | 1 RODRIGUEZ N substitution out | | | |
| 06:37 | 34 CLARK K substitution out | | | |
| 06:37 | 13 OLIVER A substitution in | | | |
| 06:37 | 25 ADAMS A substitution in | | | |
| 06:37 | | 2-10 | -8 | 11 SMILER K free throw 1 - 1 made (3) |
| 06:23 | 2 GORDON C 2pt FG in the paint, jump shot missed | | | |
| 06:21 | | | | 12 GUSTIN L defensive rebound (2) |
| 06:13 | | | | 3 FALATEA N 2pt FG in the paint, floating jump shot missed |
| 06:12 | defensive rebound (2) | | | |
| 05:47 | 32 JOHNSON A 2pt FG outside the paint, jump shot missed | | | |
| 05:45 | | | | 12 GUSTIN L defensive rebound (3) |
| 05:28 | 35 MARK A steal (1) | | | 5 MACKEY-WILLIAMS A turnover bad pass (2) |
| 05:23 | 35 MARK A 2pt FG fast break from turnover in the paint, layup missed | | | |
| 05:20 | | | | 5 MACKEY-WILLIAMS A defensive rebound (1) |
| 05:06 | | | | 3 FALATEA N 3pt FG , jump shot missed |
| 05:02 | defensive rebound (3) | | | |



BYU at LMU

01/12/23 Albert Gersten Pavilion, Los Angeles
2022-23 Women's Basketball

Game Time: 7:00 PM
Game Duration: 1:47
Attendance: 208

Officials: Charles Gonzalez, Rochelle Bennett, Esther Hsu

| Game Time | LMU | Score | Diff | BYU |
|-----------|--|-------------|------------|---|
| 05:02 | 2 GORDON C substitution out | | | |
| 05:02 | 21 YANCY N substitution in | | | |
| 05:02 | | | | 3 FALATEA N substitution out |
| 05:02 | | | | 24 BUBAKAR R substitution in |
| 04:43 | 35 MARK A 2pt FG in the paint, jump shot missed | | | |
| 04:41 | | | | 12 GUSTIN L defensive rebound (4) |
| 04:32 | | | | 12 GUSTIN L 2pt FG in the paint, layup missed |
| 04:30 | | | | 12 GUSTIN L offensive rebound (5) |
| 04:13 | | 2-12 | -10 | 12 GUSTIN L 2pt FG second chance in the paint, layup made (2) |
| 04:13 | | | | 11 SMILER K assist (2) |
| 03:52 | 25 ADAMS A turnover lost ball (1) | | | 25 CALVERT E steal (1) |
| 03:36 | | | | 5 MACKEY-WILLIAMS A 3pt FG from turnover, jump shot missed |
| 03:33 | | | | 12 GUSTIN L offensive rebound (6) |
| 03:32 | | | | 12 GUSTIN L 2pt FG from turnover second chance in the paint, layup missed |
| 03:29 | 32 JOHNSON A defensive rebound (1) | | | |
| 03:24 | 32 JOHNSON A 2pt FG in the paint, driving layup missed | | | |
| 03:21 | | | | 12 GUSTIN L defensive rebound (7) |
| 03:09 | | 2-14 | -12 | 25 CALVERT E 2pt FG in the paint, layup made (6) |
| 03:09 | | | | 24 BUBAKAR R assist (1) |
| 02:43 | 21 YANCY N foul drawn (1) | | | 24 BUBAKAR R foul personal (1 - 1) |
| 02:43 | | | | Timeout media |
| 02:43 | 25 ADAMS A substitution out | | | |
| 02:43 | 32 JOHNSON A substitution out | | | |
| 02:43 | 35 MARK A substitution out | | | |
| 02:43 | 1 RODRIGUEZ N substitution in | | | |
| 02:43 | 2 GORDON C substitution in | | | |
| 02:43 | 11 SAMUEL D substitution in | | | |
| 02:43 | | | | 11 SMILER K substitution out |
| 02:43 | | | | 25 CALVERT E substitution out |
| 02:43 | | | | 3 FALATEA N substitution in |
| 02:43 | | | | 21 HAMSON H substitution in |
| 02:23 | 11 SAMUEL D 3pt FG , jump shot missed | | | |
| 02:21 | offensive dead ball rebound (1) | | | |
| 02:21 | 13 OLIVER A foul drawn (1) | | | 12 GUSTIN L foul personal (1 - 2) |
| 02:21 | 13 OLIVER A substitution out | | | |
| 02:21 | 21 YANCY N substitution out | | | |
| 02:21 | 32 JOHNSON A substitution in | | | |
| 02:21 | 34 CLARK K substitution in | | | |
| 01:59 | turnover shot clock (3) | | | |
| 01:39 | | | | 24 BUBAKAR R 3pt FG from turnover, jump shot missed |
| 01:37 | | | | 12 GUSTIN L offensive rebound (8) |
| 01:37 | 34 CLARK K foul personal (1 - 3) | | | 12 GUSTIN L foul drawn (1) |
| 01:34 | 34 CLARK K foul shooting (2 - 4) | | | 21 HAMSON H foul drawn (1) |
| 01:34 | 34 CLARK K substitution out | | | |
| 01:34 | 13 OLIVER A substitution in | | | |
| 01:34 | | 2-15 | -13 | 21 HAMSON H free throw 1 - 2 made (1) |
| 01:34 | | 2-16 | -14 | 21 HAMSON H free throw 2 - 2 made (2) |



BYU at LMU

01/12/23 Albert Gersten Pavilion, Los Angeles
2022-23 Women's Basketball

Game Time: 7:00 PM
Game Duration: 1:47
Attendance: 208

Officials: Charles Gonzalez, Rochelle Bennett, Esther Hsu

| Game Time | LMU | Score | Diff | BYU |
|----------------------|--|-------------|------------|---|
| 01:06 | 2 GORDON C 2pt FG outside the paint, floating jump shot missed | | | |
| 01:04 | | | | 12 GUSTIN L defensive rebound (9) |
| 00:57 | | 2-18 | -16 | 5 MACKEY-WILLIAMS A 2pt FG in the paint, layup made (5) |
| 00:40 | 1 RODRIGUEZ N 3pt FG , jump shot missed | | | |
| 00:37 | 11 SAMUEL D offensive rebound (1) | | | |
| 00:37 | 11 SAMUEL D 2pt FG second chance in the paint, layup missed | | | |
| 00:35 | | | | 12 GUSTIN L defensive rebound (10) |
| 00:32 | 32 JOHNSON A foul personal (2 - 5) | | | 3 FALATEA N foul drawn (1) |
| 00:32 | 11 SAMUEL D substitution out | | | |
| 00:32 | 32 JOHNSON A substitution out | | | |
| 00:32 | 21 YANCY N substitution in | | | |
| 00:32 | 35 MARK A substitution in | | | |
| 00:32 | | 2-19 | -17 | 3 FALATEA N free throw 1 - 2 made (1) |
| 00:32 | | 2-20 | -18 | 3 FALATEA N free throw 2 - 2 made (2) |
| 00:32 | | | | 12 GUSTIN L substitution out |
| 00:32 | | | | 25 CALVERT E substitution in |
| 00:16 | 13 OLIVER A 2pt FG in the paint, jump shot missed | | | |
| 00:09 | | | | 25 CALVERT E defensive rebound (2) |
| 00:08 | 1 RODRIGUEZ N foul shooting (2 - 6) | | | 25 CALVERT E foul drawn (2) |
| 00:08 | 1 RODRIGUEZ N substitution out | | | |
| 00:08 | 11 SAMUEL D substitution in | | | |
| 00:08 | | 2-21 | -19 | 21 HAMSON H free throw 1 - 2 made (3) |
| 00:08 | | 2-22 | -20 | 21 HAMSON H free throw 2 - 2 made (4) |
| 00:00 | 21 YANCY N 2pt FG outside the paint, turnaround jump shot missed | | | |
| 00:00 | 35 MARK A offensive rebound (2) | | | |
| END OF PERIOD | | | | |
| LMU 2-22 BYU | | | | |



BYU at LMU

BYU - 22

| NO. | Name | F | Min | FG | | | Rebounds | | | Fouls | | TP | AS | TO | ST | Blocks | | +/- |
|---------------|-------------------------|---|-------|------|-----|-----|----------|----|-----|-------|----|----|----|----|----|--------|----|-----|
| | | | | M-A | 3P | FT | OR | DR | TOT | PF | FD | | | | | BS | BA | |
| 12 | Lauren Gustin | F | 09:27 | 1-4 | 0-0 | 0-0 | 3 | 7 | 10 | 1 | 1 | 2 | 0 | 0 | 0 | 0 | 0 | 18 |
| 25 | Emma Calvert | F | 07:50 | 2-2 | 0-0 | 2-2 | 0 | 2 | 2 | 0 | 2 | 6 | 0 | 0 | 1 | 0 | 0 | 14 |
| 3 | Nani Falatea | G | 07:41 | 0-2 | 0-1 | 2-2 | 0 | 2 | 2 | 0 | 1 | 2 | 0 | 0 | 0 | 0 | 0 | 16 |
| 5 | Arielle Mackey-Williams | G | 10:00 | 2-3 | 1-2 | 0-0 | 0 | 1 | 1 | 0 | 0 | 5 | 1 | 2 | 1 | 0 | 0 | 20 |
| 11 | Kaylee Smiler | G | 07:17 | 1-1 | 0-0 | 1-1 | 0 | 0 | 0 | 0 | 1 | 3 | 2 | 1 | 0 | 0 | 0 | 12 |
| 24 | Rose Bubakar | | 05:02 | 0-1 | 0-1 | 0-0 | 0 | 0 | 0 | 1 | 0 | 0 | 1 | 0 | 0 | 0 | 0 | 12 |
| 21 | Heather Hamson | | 02:43 | 0-0 | 0-0 | 4-4 | 0 | 0 | 0 | 0 | 1 | 4 | 0 | 0 | 0 | 0 | 0 | 8 |
| Team | | | | | | | 0 | 0 | 0 | | | 0 | | | | | | |
| Totals | | | | 6-13 | 1-4 | 9-9 | 3 | 12 | 15 | 2 | 6 | 22 | 4 | 3 | 2 | 0 | 0 | 20 |

| Shooting By Period | | |
|--------------------|------|--------|
| 1st FG% | 6-13 | 46.2% |
| 3PT% | 1-4 | 25.0% |
| FT% | 9-9 | 100% |
| GM FG% | 6-13 | 46.2% |
| 3PT% | 1-4 | 25.0% |
| FT% | 9-9 | 100.0% |

Dead Ball Rebounds: 0, 0

Technical Fouls::NONE

LMU - 2

| NO. | Name | F | Min | FG | | | Rebounds | | | Fouls | | TP | AS | TO | ST | Blocks | | +/- |
|---------------|------------------|---|-------|------|-----|-----|----------|----|-----|-------|----|----|----|----|----|--------|----|-----|
| | | | | M-A | 3P | FT | OR | DR | TOT | PF | FD | | | | | BS | BA | |
| 35 | Alexis Mark | F | 07:50 | 0-3 | 0-0 | 0-0 | 1 | 1 | 2 | 0 | 0 | 0 | 0 | 0 | 1 | 0 | 0 | -16 |
| 34 | Khari Clark | C | 04:10 | 0-1 | 0-0 | 0-0 | 0 | 0 | 0 | 2 | 0 | 0 | 0 | 0 | 0 | 0 | 0 | -7 |
| 1 | Nicole Rodriguez | G | 05:58 | 0-2 | 0-2 | 0-0 | 0 | 0 | 0 | 2 | 0 | 0 | 0 | 1 | 0 | 0 | 0 | -13 |
| 2 | Cassandra Gordon | G | 07:41 | 0-2 | 0-0 | 0-0 | 0 | 0 | 0 | 0 | 0 | 0 | 0 | 0 | 0 | 0 | 0 | -16 |
| 32 | Ariel Johnson | G | 09:05 | 1-4 | 0-0 | 0-0 | 0 | 1 | 1 | 2 | 0 | 2 | 0 | 0 | 1 | 0 | 0 | -16 |
| 13 | Amaya Oliver | | 05:50 | 0-1 | 0-0 | 0-0 | 0 | 0 | 0 | 0 | 1 | 0 | 0 | 0 | 0 | 0 | 0 | -13 |
| 25 | Aspyn Adams | | 03:54 | 0-0 | 0-0 | 0-0 | 0 | 0 | 0 | 0 | 0 | 0 | 0 | 1 | 0 | 0 | 0 | -5 |
| 21 | Noelle Yancy | | 03:14 | 0-1 | 0-0 | 0-0 | 0 | 0 | 0 | 0 | 1 | 0 | 0 | 0 | 0 | 0 | 0 | -8 |
| 11 | Destiny Samuel | | 02:18 | 0-2 | 0-1 | 0-0 | 1 | 0 | 1 | 0 | 0 | 0 | 0 | 0 | 0 | 0 | 0 | -6 |
| Team | | | | | | | 0 | 2 | 2 | | | 0 | | 1 | | | | |
| Totals | | | | 1-16 | 0-3 | 0-0 | 2 | 4 | 6 | 6 | 2 | 2 | 0 | 3 | 2 | 0 | 0 | -20 |

| Shooting By Period | | |
|--------------------|------|------|
| 1st FG% | 1-16 | 6.3% |
| 3PT% | 0-3 | 0.0% |
| FT% | 0-0 | 0% |
| GM FG% | 1-16 | 6.3% |
| 3PT% | 0-3 | 0.0% |
| FT% | 0-0 | 0.0% |

Dead Ball Rebounds: 1, 0

Technical Fouls::NONE

| | BYU | LMU |
|------------------|---------------------------|---------------------------|
| Biggest lead | 20 (1 st 0:08) | 0 (1 st 10:00) |
| Best Scoring Run | 15(1 st 0:08) | 2(1 st 6:52) |
| Lead Changes | 0 | |
| Times Tied | 0 | |
| Time with Lead | 09:14 | 00:00 |

| | BYU | LMU |
|---------------|-----|-----|
| Points from | | |
| Turnovers | 2 | 2 |
| Paint | 10 | 2 |
| Second Chance | 4 | 0 |
| Fast Breaks | 0 | 0 |
| Bench | 4 | 0 |

| | Period by Period Scoring | | | | |
|-----|--------------------------|-----|-----|-----|-----|
| | 1st | 2nd | 3rd | 4th | TOT |
| BYU | 22 | 16 | 17 | 8 | 63 |
| LMU | 2 | 9 | 14 | 21 | 46 |



BYU at LMU

01/12/23 Albert Gersten Pavilion, Los Angeles
2022-23 Women's Basketball

Game Time: 7:00 PM
Game Duration: 1:47
Attendance: 208

Officials: Charles Gonzalez, Rochelle Bennett, Esther Hsu

Period 2

Quarter Starters:

| | | | | | |
|------------|--------------|-------------|-------------|-------------|--------------|
| LMU | 2 Gordon C | 11 Samuel D | 13 Oliver A | 21 Yancy N | 35 Mark A |
| BYU | 1 Barcello A | 3 Falatea N | 11 Smiler K | 12 Gustin L | 25 Calvert E |

| Game Time | LMU | Score | Diff | BYU |
|-----------|---|-------------|------------|--|
| 10:00 | | | | 5 MACKEY-WILLIAMS A substitution out |
| 10:00 | | | | 21 HAMSON H substitution out |
| 10:00 | | | | 24 BUBAKAR R substitution out |
| 10:00 | | | | 1 BARCELLO A substitution in |
| 10:00 | | | | 11 SMILER K substitution in |
| 10:00 | | | | 12 GUSTIN L substitution in |
| 09:46 | | 2-24 | -22 | 12 GUSTIN L 2pt FG in the paint, layup made (4) |
| 09:46 | | | | 25 CALVERT E assist (1) |
| 09:16 | 21 YANCY N 3pt FG , jump shot missed | | | |
| 09:12 | | | | defensive rebound (16) |
| 08:52 | | 2-26 | -24 | 3 FALATEA N 2pt FG in the paint, driving layup made (4) |
| 08:28 | 2 GORDON C 3pt FG , jump shot missed | | | |
| 08:25 | | | | 3 FALATEA N defensive rebound (3) |
| 08:20 | | | | 11 SMILER K 2pt FG in the paint, layup missed |
| 08:20 | | | | 11 SMILER K offensive rebound (1) |
| 08:20 | 2 GORDON C substitution out | | | |
| 08:20 | 25 ADAMS A substitution in | | | |
| 08:20 | Timeout 30 Sec | | | |
| 08:20 | Timeout media | | | |
| 08:08 | | 2-29 | -27 | 1 BARCELLO A 3pt FG second chance, jump shot made (3) |
| 08:08 | | | | 11 SMILER K assist (3) |
| 07:45 | 25 ADAMS A 3pt FG , jump shot made (3) | 5-29 | -24 | |
| 07:45 | 11 SAMUEL D assist (1) | | | |
| 07:25 | | | | 3 FALATEA N 3pt FG , jump shot missed |
| 07:22 | | | | 11 SMILER K offensive rebound (2) |
| 07:08 | | 5-32 | -27 | 11 SMILER K 3pt FG second chance, jump shot made (6) |
| 06:48 | 21 YANCY N turnover lost ball (1) | | | 11 SMILER K steal (1) |
| 06:43 | | 5-34 | -29 | 3 FALATEA N 2pt FG fast break from turnover in the paint, layup made (6) |
| 06:43 | | | | 1 BARCELLO A assist (1) |
| 06:18 | 11 SAMUEL D 2pt FG in the paint, driving layup missed | | | |
| 06:15 | | | | 12 GUSTIN L defensive rebound (11) |
| 06:07 | 11 SAMUEL D foul shooting (1 - 1) | | | 11 SMILER K foul drawn (2) |
| 06:07 | | 5-35 | -30 | 11 SMILER K free throw 1 - 2 made (7) |
| 06:07 | | 5-36 | -31 | 11 SMILER K free throw 2 - 2 made (8) |
| 06:07 | 11 SAMUEL D substitution out | | | |
| 06:07 | 13 OLIVER A substitution out | | | |
| 06:07 | 21 YANCY N substitution out | | | |
| 06:07 | 1 RODRIGUEZ N substitution in | | | |
| 06:07 | 22 TOONE A substitution in | | | |
| 06:07 | 32 JOHNSON A substitution in | | | |
| 06:07 | | | | 3 FALATEA N substitution out |
| 06:07 | | | | 25 CALVERT E substitution out |



BYU at LMU

01/12/23 Albert Gersten Pavilion, Los Angeles
2022-23 Women's Basketball

Game Time: 7:00 PM
Game Duration: 1:47
Attendance: 208

Officials: Charles Gonzalez, Rochelle Bennett, Esther Hsu

| Game Time | LMU | Score | Diff | BYU |
|-----------|---|-------------|------------|---|
| 06:07 | | | | 5 MACKEY-WILLIAMS A substitution in |
| 06:07 | | | | 24 BUBAKAR R substitution in |
| 05:50 | 32 JOHNSON A 2pt FG in the paint, turnaround jump shot missed | | | |
| 05:48 | | | | 12 GUSTIN L defensive rebound (12) |
| 05:40 | | | | 24 BUBAKAR R turnover travel (1) |
| 05:40 | | | | 1 BARCELLO A substitution out |
| 05:40 | | | | 0 BOSQUEZ G substitution in |
| 05:09 | 32 JOHNSON A 2pt FG from turnover outside the paint, pull up jump shot made (4) | 7-36 | -29 | |
| 04:50 | | | | 5 MACKEY-WILLIAMS A 3pt FG , jump shot missed |
| 04:47 | | | | 12 GUSTIN L offensive rebound (13) |
| 04:46 | 25 ADAMS A foul drawn (1) | | | 12 GUSTIN L foul offensive (2 - 1) |
| 04:46 | | | | 12 GUSTIN L turnover offensive (1) |
| 04:25 | 35 MARK A 3pt FG from turnover, jump shot missed | | | |
| 04:23 | | | | 12 GUSTIN L defensive rebound (14) |
| 04:00 | 35 MARK A steal (2) | | | 0 BOSQUEZ G turnover bad pass (1) |
| 03:56 | 35 MARK A 2pt FG fast break from turnover in the paint, layup missed | | | |
| 03:54 | | | | 12 GUSTIN L defensive rebound (15) |
| 03:34 | | 7-38 | -31 | 5 MACKEY-WILLIAMS A 2pt FG in the paint, layup made (7) |
| 03:34 | | | | 11 SMILER K assist (4) |
| 03:19 | 32 JOHNSON A 2pt FG outside the paint, pull up jump shot missed | | | |
| 03:17 | | | | 12 GUSTIN L defensive rebound (16) |
| 03:03 | | | | 12 GUSTIN L 2pt FG outside the paint, jump shot missed |
| 03:01 | | | | 24 BUBAKAR R offensive rebound (1) |
| 03:01 | | | | 24 BUBAKAR R turnover out of bounds (2) |
| 03:01 | 22 TOONE A substitution out | | | |
| 03:01 | 25 ADAMS A substitution out | | | |
| 03:01 | 35 MARK A substitution out | | | |
| 03:01 | 2 GORDON C substitution in | | | |
| 03:01 | 11 SAMUEL D substitution in | | | |
| 03:01 | 34 CLARK K substitution in | | | |
| 03:01 | | | | 11 SMILER K substitution out |
| 03:01 | | | | 24 BUBAKAR R substitution out |
| 03:01 | | | | 3 FALATEA N substitution in |
| 03:01 | | | | 21 HAMSON H substitution in |
| 02:44 | 32 JOHNSON A turnover bad pass (1) | | | |
| 02:23 | | | | 3 FALATEA N turnover lost ball (1) |
| 02:03 | 2 GORDON C 2pt FG from turnover in the paint, jump shot missed | | | |
| 02:01 | | | | 12 GUSTIN L defensive rebound (17) |
| 01:43 | | | | 12 GUSTIN L turnover 3 seconds (2) |
| 01:43 | | | | 5 MACKEY-WILLIAMS A substitution out |
| 01:43 | | | | 12 GUSTIN L substitution out |
| 01:43 | | | | 1 BARCELLO A substitution in |
| 01:43 | | | | 30 VORWALLER K substitution in |
| 01:20 | 34 CLARK K 2pt FG from turnover outside the paint, jump shot made (2) | 9-38 | -29 | |
| 01:20 | 1 RODRIGUEZ N assist (1) | | | |



Official Basketball Play by Play - 2nd Period

BYU at LMU

01/12/23 Albert Gersten Pavilion, Los Angeles
2022-23 Women's Basketball

Game Time: 7:00 PM
Game Duration: 1:47
Attendance: 208

Officials: Charles Gonzalez, Rochelle Bennett, Esther Hsu

| Game Time | LMU | Score | Diff | BYU |
|----------------------|--------------------------------------|--------------|------------|--|
| 01:14 | | | | Timeout 30 Sec |
| 01:14 | | | | 0 BOSQUEZ G substitution out |
| 01:14 | | | | 5 MACKEY-WILLIAMS A substitution in |
| 00:49 | | | | 3 FALATEA N 2pt FG in the paint, floating jump shot missed |
| 00:47 | 2 GORDON C defensive rebound (1) | | | |
| 00:39 | 2 GORDON C turnover bad pass (1) | | | 1 BARCELLO A steal (1) |
| 00:22 | | | | 30 VORWALLER K 3pt FG from turnover, jump shot missed |
| 00:21 | 2 GORDON C defensive rebound (2) | | | |
| 00:03 | 2 GORDON C foul drawn (1) | | | 30 VORWALLER K foul shooting (1 - 2) |
| 00:03 | 32 JOHNSON A substitution out | | | |
| 00:03 | 21 YANCY N substitution in | | | |
| 00:03 | 2 GORDON C free throw 1 - 2 made (1) | 10-38 | -28 | |
| 00:03 | 2 GORDON C free throw 2 - 2 made (2) | 11-38 | -27 | |
| END OF PERIOD | | | | |
| LMU 11-38 BYU | | | | |



BYU at LMU

01/12/23 Albert Gersten Pavilion, Los Angeles
2022-23 Women's Basketball

Game Time: 7:00 PM
Game Duration: 1:47
Attendance: 208

Officials: Charles Gonzalez, Rochelle Bennett, Esther Hsu

BYU - 16

| NO. | Name | F | Min | FG | | | Rebounds | | | Fouls | | TP | AS | TO | ST | Blocks | | +/- |
|---------------|-------------------------|---|-------|------|-----|-----|----------|----|-----|-------|----|----|----|----|----|--------|----|-----|
| | | | | M-A | M-A | M-A | OR | DR | TOT | PF | FD | | | | | BS | BA | |
| 12 | Lauren Gustin | F | 08:17 | 1-2 | 0-0 | 0-0 | 1 | 6 | 7 | 1 | 0 | 2 | 0 | 2 | 0 | 0 | 0 | 11 |
| 25 | Emma Calvert | F | 03:53 | 0-0 | 0-0 | 0-0 | 0 | 0 | 0 | 0 | 0 | 0 | 1 | 0 | 0 | 0 | 0 | 11 |
| 3 | Nani Falatea | G | 06:54 | 2-4 | 0-1 | 0-0 | 0 | 1 | 1 | 0 | 0 | 4 | 0 | 1 | 0 | 0 | 0 | 7 |
| 5 | Arielle Mackey-Williams | G | 05:38 | 1-2 | 0-1 | 0-0 | 0 | 0 | 0 | 0 | 0 | 2 | 0 | 0 | 0 | 0 | 0 | -2 |
| 11 | Kaylee Smiler | G | 06:59 | 1-2 | 1-1 | 2-2 | 2 | 0 | 2 | 0 | 1 | 5 | 2 | 0 | 1 | 0 | 0 | 11 |
| 1 | Amanda Barcello | | 06:03 | 1-1 | 1-1 | 0-0 | 0 | 0 | 0 | 0 | 0 | 3 | 1 | 0 | 1 | 0 | 0 | 7 |
| 24 | Rose Bubakar | | 03:06 | 0-0 | 0-0 | 0-0 | 1 | 0 | 1 | 0 | 0 | 0 | 0 | 2 | 0 | 0 | 0 | 0 |
| 0 | Gabriela Bosquez | | 04:26 | 0-0 | 0-0 | 0-0 | 0 | 0 | 0 | 0 | 0 | 0 | 0 | 1 | 0 | 0 | 0 | -2 |
| 21 | Heather Hamson | | 03:01 | 0-0 | 0-0 | 0-0 | 0 | 0 | 0 | 0 | 0 | 0 | 0 | 0 | 0 | 0 | 0 | -4 |
| 30 | Kate Vorwaller | | 01:43 | 0-1 | 0-1 | 0-0 | 0 | 0 | 0 | 1 | 0 | 0 | 0 | 0 | 0 | 0 | 0 | -4 |
| Team | | | | | | | 0 | 1 | 1 | | | 0 | | 0 | | | | |
| Totals | | | | 6-12 | 2-5 | 2-2 | 4 | 8 | 12 | 2 | 1 | 16 | 4 | 6 | 2 | 0 | 0 | 7 |

| Shooting By Period | | |
|---------------------|------|--------|
| 2 nd FG% | 6-12 | 50.0% |
| 3PT% | 2-5 | 40.0% |
| FT% | 2-2 | 100% |
| GM FG% | 6-12 | 50.0% |
| 3PT% | 2-5 | 40.0% |
| FT% | 2-2 | 100.0% |

Dead Ball Rebounds: 0, 0

Technical Fouls::NONE

LMU - 9

| NO. | Name | F | Min | FG | | | Rebounds | | | Fouls | | TP | AS | TO | ST | Blocks | | +/- |
|---------------|------------------|---|-------|------|-----|-----|----------|----|-----|-------|----|----|----|----|----|--------|----|-----|
| | | | | M-A | M-A | M-A | OR | DR | TOT | PF | FD | | | | | BS | BA | |
| 35 | Alexis Mark | F | 06:59 | 0-2 | 0-1 | 0-0 | 0 | 0 | 0 | 0 | 0 | 0 | 0 | 0 | 1 | 0 | 0 | -11 |
| 34 | Khari Clark | C | 03:01 | 1-1 | 0-0 | 0-0 | 0 | 0 | 0 | 0 | 0 | 2 | 0 | 0 | 0 | 0 | 0 | 4 |
| 1 | Nicole Rodriguez | G | 06:07 | 0-0 | 0-0 | 0-0 | 0 | 0 | 0 | 0 | 0 | 0 | 1 | 0 | 0 | 0 | 0 | 4 |
| 2 | Cassandra Gordon | G | 04:41 | 0-2 | 0-1 | 2-2 | 0 | 2 | 2 | 0 | 1 | 2 | 0 | 1 | 0 | 0 | 0 | 0 |
| 32 | Ariel Johnson | G | 06:03 | 1-3 | 0-0 | 0-0 | 0 | 0 | 0 | 0 | 0 | 2 | 0 | 1 | 0 | 0 | 0 | 2 |
| 13 | Amaya Oliver | | 03:53 | 0-0 | 0-0 | 0-0 | 0 | 0 | 0 | 0 | 0 | 0 | 0 | 0 | 0 | 0 | 0 | -11 |
| 25 | Aspyn Adams | | 05:19 | 1-1 | 1-1 | 0-0 | 0 | 0 | 0 | 0 | 1 | 3 | 0 | 0 | 0 | 0 | 0 | -7 |
| 22 | Ava Toone | | 03:06 | 0-0 | 0-0 | 0-0 | 0 | 0 | 0 | 0 | 0 | 0 | 0 | 0 | 0 | 0 | 0 | 0 |
| 11 | Destiny Samuel | | 06:54 | 0-1 | 0-0 | 0-0 | 0 | 0 | 0 | 1 | 0 | 0 | 1 | 0 | 0 | 0 | 0 | -7 |
| 21 | Noelle Yancy | | 03:57 | 0-1 | 0-1 | 0-0 | 0 | 0 | 0 | 0 | 0 | 0 | 0 | 1 | 0 | 0 | 0 | -9 |
| Team | | | | | | | 0 | 0 | 0 | | | 0 | | 0 | | | | |
| Totals | | | | 3-11 | 1-4 | 2-2 | 0 | 2 | 2 | 1 | 2 | 9 | 2 | 3 | 1 | 0 | 0 | -7 |

| Shooting By Period | | |
|---------------------|------|--------|
| 2 nd FG% | 3-11 | 27.3% |
| 3PT% | 1-4 | 25.0% |
| FT% | 2-2 | 100% |
| GM FG% | 3-11 | 27.3% |
| 3PT% | 1-4 | 25.0% |
| FT% | 2-2 | 100.0% |

Dead Ball Rebounds: 0, 0

Technical Fouls::NONE

| | BYU | LMU |
|------------------|---------------------------|---------------------------|
| Biggest lead | 31 (2 nd 6:07) | 0 (1 st 10:00) |
| Best Scoring Run | 7(2 nd 8:08) | 4(2 nd 0:03) |
| Lead Changes | 0 | |
| Times Tied | 0 | |
| Time with Lead | 09:46 | 00:00 |

| Points from | BYU | LMU |
|---------------|-----|-----|
| Turnovers | 2 | 4 |
| Paint | 8 | 0 |
| Second Chance | 6 | 0 |
| Fast Breaks | 2 | 0 |
| Bench | 3 | 3 |

| | Period by Period Scoring | | | | |
|-----|--------------------------|-----|-----|-----|-----|
| | 1st | 2nd | 3rd | 4th | TOT |
| BYU | 22 | 16 | 17 | 8 | 63 |
| LMU | 2 | 9 | 14 | 21 | 46 |



BYU at LMU

01/12/23 Albert Gersten Pavilion, Los Angeles
2022-23 Women's Basketball

Game Time: 7:00 PM
Game Duration: 1:47
Attendance: 208

Officials: Charles Gonzalez, Rochelle Bennett, Esther Hsu

BYU - 38

| NO. | Name | Min | FG | | | Rebounds | | | Fouls | | TP | AS | TO | ST | Blocks | | +/- |
|---------------|-------------------------|---------|-------|-----|-------|----------|----|-----|-------|----|----|----|----|----|--------|----|-----|
| | | | M-A | 3P | FT | OR | DR | TOT | PF | FD | | | | | BS | BA | |
| 12 | Lauren Gustin | F 17:44 | 2-6 | 0-0 | 0-0 | 4 | 13 | 17 | 2 | 1 | 4 | 0 | 2 | 0 | 0 | 0 | 29 |
| 25 | Emma Calvert | F 11:43 | 2-2 | 0-0 | 2-2 | 0 | 2 | 2 | 0 | 2 | 6 | 1 | 0 | 1 | 0 | 0 | 25 |
| 3 | Nani Falatea | G 14:35 | 2-6 | 0-2 | 2-2 | 0 | 3 | 3 | 0 | 1 | 6 | 0 | 1 | 0 | 0 | 0 | 23 |
| 5 | Arielle Mackey-Williams | G 15:38 | 3-5 | 1-3 | 0-0 | 0 | 1 | 1 | 0 | 0 | 7 | 1 | 2 | 1 | 0 | 0 | 18 |
| 11 | Kaylee Smiler | G 14:16 | 2-3 | 1-1 | 3-3 | 2 | 0 | 2 | 0 | 2 | 8 | 4 | 1 | 1 | 0 | 0 | 23 |
| 24 | Rose Bubakar | 08:08 | 0-1 | 0-1 | 0-0 | 1 | 0 | 1 | 1 | 0 | 0 | 1 | 2 | 0 | 0 | 0 | 12 |
| 21 | Heather Hamson | 05:44 | 0-0 | 0-0 | 4-4 | 0 | 0 | 0 | 0 | 1 | 4 | 0 | 0 | 0 | 0 | 0 | 4 |
| 1 | Amanda Barcello | 06:03 | 1-1 | 1-1 | 0-0 | 0 | 0 | 0 | 0 | 0 | 3 | 1 | 0 | 1 | 0 | 0 | 7 |
| 0 | Gabriela Bosquez | 04:26 | 0-0 | 0-0 | 0-0 | 0 | 0 | 0 | 0 | 0 | 0 | 0 | 1 | 0 | 0 | 0 | -2 |
| 30 | Kate Vorwaller | 01:43 | 0-1 | 0-1 | 0-0 | 0 | 0 | 0 | 1 | 0 | 0 | 0 | 0 | 0 | 0 | 0 | -4 |
| Team | | | | | | 0 | 1 | 1 | | | 0 | | 0 | | | | |
| Totals | | | 12-25 | 3-9 | 11-11 | 7 | 20 | 27 | 4 | 7 | 38 | 8 | 9 | 4 | 0 | 0 | 27 |

| Shooting By Period | | |
|---------------------|-------|--------|
| 1 st FG% | 6-13 | 46.2% |
| 3PT% | 1-4 | 25.0% |
| FT% | 9-9 | 100% |
| 2 nd FG% | 6-12 | 50.0% |
| 3PT% | 2-5 | 40.0% |
| FT% | 2-2 | 100% |
| GM FG% | 12-25 | 48.0% |
| 3PT% | 3-9 | 33.3% |
| FT% | 11-11 | 100.0% |

Dead Ball Rebounds: 0, 0

Technical Fouls::NONE

LMU - 11

| NO. | Name | Min | FG | | | Rebounds | | | Fouls | | TP | AS | TO | ST | Blocks | | +/- |
|---------------|------------------|---------|------|-----|-----|----------|----|-----|-------|----|----|----|----|----|--------|----|-----|
| | | | M-A | 3P | FT | OR | DR | TOT | PF | FD | | | | | BS | BA | |
| 35 | Alexis Mark | F 14:49 | 0-5 | 0-1 | 0-0 | 1 | 1 | 2 | 0 | 0 | 0 | 0 | 2 | 0 | 0 | 0 | -27 |
| 34 | Khari Clark | C 07:11 | 1-2 | 0-0 | 0-0 | 0 | 0 | 0 | 2 | 0 | 2 | 0 | 0 | 0 | 0 | 0 | -3 |
| 1 | Nicole Rodriguez | G 12:05 | 0-2 | 0-2 | 0-0 | 0 | 0 | 0 | 2 | 0 | 0 | 1 | 1 | 0 | 0 | 0 | -9 |
| 2 | Cassandra Gordon | G 12:22 | 0-4 | 0-1 | 2-2 | 0 | 2 | 2 | 0 | 1 | 2 | 0 | 1 | 0 | 0 | 0 | -16 |
| 32 | Ariel Johnson | G 15:08 | 2-7 | 0-0 | 0-0 | 0 | 1 | 1 | 2 | 0 | 4 | 0 | 1 | 1 | 0 | 0 | -14 |
| 13 | Amaya Oliver | 09:43 | 0-1 | 0-0 | 0-0 | 0 | 0 | 0 | 0 | 1 | 0 | 0 | 0 | 0 | 0 | 0 | -24 |
| 25 | Aspyn Adams | 09:13 | 1-1 | 1-1 | 0-0 | 0 | 0 | 0 | 0 | 1 | 3 | 0 | 1 | 0 | 0 | 0 | -12 |
| 21 | Noelle Yancy | 07:11 | 0-2 | 0-1 | 0-0 | 0 | 0 | 0 | 0 | 1 | 0 | 0 | 1 | 0 | 0 | 0 | -17 |
| 11 | Destiny Samuel | 09:12 | 0-3 | 0-1 | 0-0 | 1 | 0 | 1 | 1 | 0 | 0 | 1 | 0 | 0 | 0 | 0 | -13 |
| 22 | Ava Toone | 03:06 | 0-0 | 0-0 | 0-0 | 0 | 0 | 0 | 0 | 0 | 0 | 0 | 0 | 0 | 0 | 0 | 0 |
| Team | | | | | | 0 | 2 | 2 | | | 0 | | 1 | | | | |
| Totals | | | 4-27 | 1-7 | 2-2 | 2 | 6 | 8 | 7 | 4 | 11 | 2 | 6 | 3 | 0 | 0 | -27 |

| Shooting By Period | | |
|---------------------|------|--------|
| 1 st FG% | 1-16 | 6.3% |
| 3PT% | 0-3 | 0.0% |
| FT% | 0-0 | 0% |
| 2 nd FG% | 3-11 | 27.3% |
| 3PT% | 1-4 | 25.0% |
| FT% | 2-2 | 100% |
| GM FG% | 4-27 | 14.8% |
| 3PT% | 1-7 | 14.3% |
| FT% | 2-2 | 100.0% |

Dead Ball Rebounds: 1, 0

Technical Fouls::NONE

| | BYU | LMU |
|------------------|---------------------------|---------------------------|
| Biggest lead | 31 (2 nd 6:07) | 0 (1 st 10:00) |
| Best Scoring Run | 22(2 nd 8:08) | 4(2 nd 0:03) |
| Lead Changes | 0 | |
| Times Tied | 0 | |
| Time with Lead | 19:14 | 00:00 |

| Points from | BYU | LMU |
|---------------|-----|-----|
| Turnovers | 4 | 6 |
| Paint | 18 | 2 |
| Second Chance | 10 | 0 |
| Fast Breaks | 2 | 0 |
| Bench | 7 | 3 |

| | Period by Period Scoring | | | | |
|-----|--------------------------|-----|-----|-----|-----|
| | 1st | 2nd | 3rd | 4th | TOT |
| BYU | 22 | 16 | 17 | 8 | 63 |
| LMU | 2 | 9 | 14 | 21 | 46 |



Period 3

Quarter Starters:

| | | | | | |
|------------|-------------|---------------------|--------------|-------------|--------------|
| LMU | 2 Gordon C | 11 Samuel D | 32 Johnson A | 34 Clark K | 35 Mark A |
| BYU | 3 Falatea N | 5 Mackey-Williams A | 11 Smiler K | 12 Gustin L | 25 Calvert E |

| Game Time | LMU | Score | Diff | BYU |
|-----------|--|--------------|------------|--|
| 10:00 | 1 RODRIGUEZ N substitution out | | | |
| 10:00 | 21 YANCY N substitution out | | | |
| 10:00 | 32 JOHNSON A substitution in | | | |
| 10:00 | 35 MARK A substitution in | | | |
| 10:00 | | | | 1 BARCELLO A substitution out |
| 10:00 | | | | 21 HAMSON H substitution out |
| 10:00 | | | | 30 VORWALLER K substitution out |
| 10:00 | | | | 11 SMILER K substitution in |
| 10:00 | | | | 12 GUSTIN L substitution in |
| 10:00 | | | | 25 CALVERT E substitution in |
| 09:43 | 2 GORDON C foul drawn (2) | | | 5 MACKEY-WILLIAMS A foul personal (1 - 1) |
| 09:34 | 34 CLARK K 2pt FG in the paint, jump shot missed | | | |
| 09:32 | | | | 12 GUSTIN L defensive rebound (18) |
| 09:03 | | | | turnover shot clock (10) |
| 08:45 | 34 CLARK K foul offensive (3 - 1) | | | 11 SMILER K foul drawn (3) |
| 08:45 | 34 CLARK K turnover offensive (1) | | | |
| 08:30 | | | | 11 SMILER K 3pt FG from turnover, jump shot missed |
| 08:28 | 2 GORDON C defensive rebound (3) | | | |
| 08:23 | 2 GORDON C turnover bad pass (2) | | | 11 SMILER K steal (2) |
| 08:18 | 32 JOHNSON A foul drawn (1) | | | 3 FALATEA N foul offensive (1 - 2) |
| 08:18 | | | | 3 FALATEA N turnover offensive (2) |
| 07:53 | 35 MARK A turnover out of bounds (1) | | | |
| 07:37 | 35 MARK A steal (3) | | | 5 MACKEY-WILLIAMS A turnover bad pass (3) |
| 07:23 | 11 SAMUEL D turnover dribbling violation (1) | | | |
| 07:23 | | | | Timeout 30 Sec |
| 07:23 | Timeout media | | | |
| 07:10 | | | | 11 SMILER K 2pt FG from turnover in the paint, layup missed |
| 07:10 | defensive rebound (10) | | | |
| 06:47 | 34 CLARK K turnover bad pass (2) | | | 5 MACKEY-WILLIAMS A steal (2) |
| 06:42 | | | | 5 MACKEY-WILLIAMS A 2pt FG fast break from turnover in the paint, driving layup missed |
| 06:40 | 34 CLARK K defensive rebound (1) | | | |
| 06:34 | 11 SAMUEL D turnover lost ball (2) | | | |
| 06:34 | 34 CLARK K substitution out | | | |
| 06:34 | 13 OLIVER A substitution in | | | |
| 06:34 | | | | 25 CALVERT E substitution out |
| 06:34 | | | | 24 BUBAKAR R substitution in |
| 06:23 | | | | 11 SMILER K 2pt FG from turnover in the paint, layup missed |
| 06:21 | | | | 12 GUSTIN L offensive rebound (19) |
| 06:20 | | 11-40 | -29 | 12 GUSTIN L 2pt FG from turnover second chance in the paint, layup made (6) |
| 05:56 | 11 SAMUEL D 2pt FG in the paint, layup missed | | | |
| 05:54 | | | | 12 GUSTIN L defensive rebound (20) |
| 05:47 | | 11-43 | -32 | 3 FALATEA N 3pt FG , jump shot made (9) |



| Game Time | LMU | Score | Diff | BYU |
|-----------|--|--------------|------------|--|
| 05:47 | | | | 11 SMILER K assist (5) |
| 05:20 | 11 SAMUEL D 3pt FG , jump shot made (3) | 14-43 | -29 | |
| 05:20 | 35 MARK A assist (1) | | | |
| 05:01 | | 14-46 | -32 | 5 MACKEY-WILLIAMS A 3pt FG , jump shot made (10) |
| 05:01 | | | | 3 FALATEA N assist (1) |
| 04:41 | 2 GORDON C 2pt FG in the paint, driving layup missed | | | |
| 04:41 | | | | 12 GUSTIN L defensive rebound (21) |
| 04:34 | | | | 12 GUSTIN L turnover travel (3) |
| 04:34 | Timeout media | | | |
| 04:34 | 2 GORDON C substitution out | | | |
| 04:34 | 11 SAMUEL D substitution out | | | |
| 04:34 | 1 RODRIGUEZ N substitution in | | | |
| 04:34 | 25 ADAMS A substitution in | | | |
| 04:13 | 1 RODRIGUEZ N 2pt FG from turnover in the paint, turnaround jump shot missed | | | |
| 04:10 | 35 MARK A offensive rebound (3) | | | |
| 03:53 | 35 MARK A 3pt FG from turnover second chance, jump shot made (3) | 17-46 | -29 | |
| 03:53 | 25 ADAMS A assist (1) | | | |
| 03:39 | | 17-48 | -31 | 12 GUSTIN L 2pt FG in the paint, layup made (8) |
| 03:39 | | | | 24 BUBAKAR R assist (2) |
| 03:29 | 25 ADAMS A 3pt FG , jump shot made (6) | 20-48 | -28 | |
| 03:29 | 35 MARK A assist (2) | | | |
| 03:15 | 32 JOHNSON A foul shooting (3 - 2) | | | 5 MACKEY-WILLIAMS A foul drawn (1) |
| 03:14 | 1 RODRIGUEZ N substitution out | | | |
| 03:14 | 32 JOHNSON A substitution out | | | |
| 03:14 | 2 GORDON C substitution in | | | |
| 03:14 | 21 YANCY N substitution in | | | |
| 03:14 | | | | 11 SMILER K substitution out |
| 03:14 | | | | 1 BARCELLO A substitution in |
| 03:14 | | 20-49 | -29 | 5 MACKEY-WILLIAMS A free throw 1 - 2 made (11) |
| 03:14 | | 20-50 | -30 | 5 MACKEY-WILLIAMS A free throw 2 - 2 made (12) |
| 02:49 | 2 GORDON C 2pt FG in the paint, pull up jump shot missed | | | |
| 02:47 | 2 GORDON C offensive rebound (4) | | | |
| 02:46 | jump ball situation | | | |
| 02:46 | 2 GORDON C turnover lost ball (3) | | | 3 FALATEA N steal (1) |
| 02:29 | 35 MARK A steal (4) | | | 3 FALATEA N turnover bad pass (3) |
| 02:15 | 13 OLIVER A 2pt FG from turnover in the paint, turnaround jump shot missed | | | |
| 02:14 | | | | 12 GUSTIN L defensive rebound (22) |
| 02:14 | 35 MARK A foul personal (1 - 3) | | | 12 GUSTIN L foul drawn (2) |
| 02:14 | | | | 12 GUSTIN L substitution out |
| 02:14 | | | | 21 HAMSON H substitution in |
| 01:56 | | | | 1 BARCELLO A turnover bad pass (1) |
| 01:56 | | | | 5 MACKEY-WILLIAMS A substitution out |
| 01:56 | | | | 11 SMILER K substitution in |
| 01:41 | 2 GORDON C turnover bad pass (4) | | | 3 FALATEA N steal (2) |
| 01:18 | 35 MARK A steal (5) | | | 3 FALATEA N turnover lost ball (4) |
| 01:13 | 2 GORDON C 2pt FG fast break from turnover in the paint, layup made (4) | 22-50 | -28 | |



Official Basketball Play by Play - 3rd Period

BYU at LMU

01/12/23 Albert Gersten Pavilion, Los Angeles
2022-23 Women's Basketball

Game Time: 7:00 PM
Game Duration: 1:47
Attendance: 208

Officials: Charles Gonzalez, Rochelle Bennett, Esther Hsu

| Game Time | LMU | Score | Diff | BYU |
|----------------------|--|--------------|------------|---|
| 01:13 | 35 MARK A assist (3) | | | |
| 01:00 | | 22-52 | -30 | 24 BUBAKAR R 2pt FG in the paint, layup made (2) |
| 01:00 | | | | 11 SMILER K assist (6) |
| 00:40 | 2 GORDON C 3pt FG , jump shot made (7) | 25-52 | -27 | |
| 00:40 | 35 MARK A assist (4) | | | |
| 00:08 | | | | 3 FALATEA N 2pt FG in the paint, hook shot missed |
| 00:07 | | | | 1 BARCELLO A offensive rebound (1) |
| 00:02 | | 25-55 | -30 | 3 FALATEA N 3pt FG second chance, jump shot made (12) |
| 00:02 | | | | 11 SMILER K assist (7) |
| END OF PERIOD | | | | |
| LMU 25-55 BYU | | | | |



BYU at LMU

BYU - 17

| NO. | Name | F | Min | FG | 3P | FT | Rebounds | | | Fouls | | TP | AS | TO | ST | Blocks | | +/- |
|---------------|-------------------------|---|-------|------|-----|-----|----------|----|-----|-------|----|----|----|----|----|--------|----|-----|
| | | | | M-A | M-A | M-A | OR | DR | TOT | PF | FD | | | | | BS | BA | |
| 12 | Lauren Gustin | F | 07:46 | 2-2 | 0-0 | 0-0 | 1 | 4 | 5 | 0 | 1 | 4 | 0 | 1 | 0 | 0 | 0 | 3 |
| 25 | Emma Calvert | F | 03:26 | 0-0 | 0-0 | 0-0 | 0 | 0 | 0 | 0 | 0 | 0 | 0 | 0 | 0 | 0 | 0 | 0 |
| 3 | Nani Falatea | G | 10:00 | 2-3 | 2-2 | 0-0 | 0 | 0 | 0 | 1 | 0 | 6 | 1 | 3 | 2 | 0 | 0 | 3 |
| 5 | Arielle Mackey-Williams | G | 08:04 | 1-2 | 1-1 | 2-2 | 0 | 0 | 0 | 1 | 1 | 5 | 0 | 1 | 1 | 0 | 0 | 3 |
| 11 | Kaylee Smiler | G | 08:42 | 0-3 | 0-1 | 0-0 | 0 | 0 | 0 | 0 | 1 | 0 | 3 | 0 | 1 | 0 | 0 | 1 |
| 30 | Kate Vorwaller | | 00:00 | 0-0 | 0-0 | 0-0 | 0 | 0 | 0 | 0 | 0 | 0 | 0 | 0 | 0 | 0 | 0 | 0 |
| 24 | Rose Bubakar | | 06:34 | 1-1 | 0-0 | 0-0 | 0 | 0 | 0 | 0 | 0 | 2 | 1 | 0 | 0 | 0 | 0 | 3 |
| 1 | Amanda Barcello | | 03:14 | 0-0 | 0-0 | 0-0 | 1 | 0 | 1 | 0 | 0 | 0 | 0 | 1 | 0 | 0 | 0 | 2 |
| 21 | Heather Hamson | | 02:14 | 0-0 | 0-0 | 0-0 | 0 | 0 | 0 | 0 | 0 | 0 | 0 | 0 | 0 | 0 | 0 | 0 |
| Team | | | | | | | 0 | 0 | 0 | | 0 | | 1 | | | | | |
| Totals | | | | 6-11 | 3-4 | 2-2 | 2 | 4 | 6 | 2 | 3 | 17 | 5 | 7 | 4 | 0 | 0 | 3 |

| Shooting By Period | | |
|---------------------|------|--------|
| 3 rd FG% | 6-11 | 54.5% |
| 3PT% | 3-4 | 75.0% |
| FT% | 2-2 | 100% |
| GM FG% | 6-11 | 54.5% |
| 3PT% | 3-4 | 75.0% |
| FT% | 2-2 | 100.0% |

Dead Ball Rebounds: 0, 0

Technical Fouls::NONE

LMU - 14

| NO. | Name | F | Min | FG | 3P | FT | Rebounds | | | Fouls | | TP | AS | TO | ST | Blocks | | +/- |
|---------------|------------------|---|-------|------|-----|-----|----------|----|-----|-------|----|----|----|----|----|--------|----|-----|
| | | | | M-A | M-A | M-A | OR | DR | TOT | PF | FD | | | | | BS | BA | |
| 35 | Alexis Mark | F | 10:00 | 1-1 | 1-1 | 0-0 | 1 | 0 | 1 | 1 | 0 | 3 | 4 | 1 | 3 | 0 | 0 | -3 |
| 34 | Khari Clark | C | 03:26 | 0-1 | 0-0 | 0-0 | 0 | 1 | 1 | 1 | 0 | 0 | 0 | 2 | 0 | 0 | 0 | 0 |
| 1 | Nicole Rodriguez | G | 01:20 | 0-1 | 0-0 | 0-0 | 0 | 0 | 0 | 0 | 0 | 0 | 0 | 0 | 0 | 0 | 0 | 4 |
| 2 | Cassandra Gordon | G | 08:40 | 2-4 | 1-1 | 0-0 | 1 | 1 | 2 | 0 | 1 | 5 | 0 | 3 | 0 | 0 | 0 | -7 |
| 32 | Ariel Johnson | G | 06:46 | 0-0 | 0-0 | 0-0 | 0 | 0 | 0 | 1 | 1 | 0 | 0 | 0 | 0 | 0 | 0 | -1 |
| 11 | Destiny Samuel | | 05:26 | 1-2 | 1-1 | 0-0 | 0 | 0 | 0 | 0 | 0 | 3 | 0 | 2 | 0 | 0 | 0 | -5 |
| 13 | Amaya Oliver | | 06:34 | 0-1 | 0-0 | 0-0 | 0 | 0 | 0 | 0 | 0 | 0 | 0 | 0 | 0 | 0 | 0 | -3 |
| 25 | Aspyn Adams | | 04:34 | 1-1 | 1-1 | 0-0 | 0 | 0 | 0 | 0 | 0 | 3 | 1 | 0 | 0 | 0 | 0 | 2 |
| 21 | Noelle Yancy | | 03:14 | 0-0 | 0-0 | 0-0 | 0 | 0 | 0 | 0 | 0 | 0 | 0 | 0 | 0 | 0 | 0 | -2 |
| Team | | | | | | | 0 | 1 | 1 | | 0 | | 0 | | | | | |
| Totals | | | | 5-11 | 4-4 | 0-0 | 2 | 3 | 5 | 3 | 2 | 14 | 5 | 8 | 3 | 0 | 0 | -3 |

| Shooting By Period | | |
|---------------------|------|--------|
| 3 rd FG% | 5-11 | 45.5% |
| 3PT% | 4-4 | 100.0% |
| FT% | 0-0 | 0% |
| GM FG% | 5-11 | 45.5% |
| 3PT% | 4-4 | 100.0% |
| FT% | 0-0 | 0.0% |

Dead Ball Rebounds: 0, 0

Technical Fouls::NONE

| | BYU | LMU |
|------------------|---------------------------|---------------------------|
| Biggest lead | 32 (3 rd 5:47) | 0 (1 st 10:00) |
| Best Scoring Run | 5(3 rd 5:47) | 3(3 rd 5:20) |
| Lead Changes | 0 | |
| Times Tied | 0 | |
| Time with Lead | 09:34 | 00:00 |

| Points from | BYU | LMU |
|---------------|-----|-----|
| Turnovers | 2 | 5 |
| Paint | 6 | 2 |
| Second Chance | 5 | 3 |
| Fast Breaks | 0 | 2 |
| Bench | 2 | 6 |

| | Period by Period Scoring | | | | |
|-----|--------------------------|-----|-----|-----|-----|
| | 1st | 2nd | 3rd | 4th | TOT |
| BYU | 22 | 16 | 17 | 8 | 63 |
| LMU | 2 | 9 | 14 | 21 | 46 |



Period 4

Quarter Starters:

| | | | | | |
|------------|---------------------|-------------|-------------|--------------|----------------|
| LMU | 1 Rodriguez N | 2 Gordon C | 13 Oliver A | 34 Clark K | 35 Mark A |
| BYU | 5 Mackey-Williams A | 11 Smiler K | 12 Gustin L | 25 Calvert E | 30 Vorwaller K |

| Game Time | LMU | Score | Diff | BYU |
|-----------|---|--------------|------------|---|
| 10:00 | 21 YANCY N substitution out | | | |
| 10:00 | 25 ADAMS A substitution out | | | |
| 10:00 | 1 RODRIGUEZ N substitution in | | | |
| 10:00 | 34 CLARK K substitution in | | | |
| 10:00 | | | | 1 BARCELLO A substitution out |
| 10:00 | | | | 3 FALATEA N substitution out |
| 10:00 | | | | 21 HAMSON H substitution out |
| 10:00 | | | | 24 BUBAKAR R substitution out |
| 10:00 | | | | 5 MACKEY-WILLIAMS A substitution in |
| 10:00 | | | | 12 GUSTIN L substitution in |
| 10:00 | | | | 25 CALVERT E substitution in |
| 10:00 | | | | 30 VORWALLER K substitution in |
| 09:47 | 35 MARK A foul offensive (2 - 1) | | | 5 MACKEY-WILLIAMS A foul drawn (2) |
| 09:47 | 35 MARK A turnover offensive (2) | | | |
| 09:21 | | | | 5 MACKEY-WILLIAMS A 3pt FG from turnover, jump shot missed |
| 09:20 | | | | offensive rebound (34) |
| 09:15 | | | | 30 VORWALLER K 3pt FG from turnover second chance, jump shot missed |
| 09:13 | 2 GORDON C defensive rebound (5) | | | |
| 09:05 | 35 MARK A 3pt FG , jump shot made (6) | 28-55 | -27 | |
| 09:05 | 2 GORDON C assist (1) | | | |
| 08:46 | | | | 11 SMILER K 3pt FG , jump shot missed |
| 08:44 | 13 OLIVER A defensive rebound (1) | | | |
| 08:39 | 2 GORDON C turnover bad pass (5) | | | |
| 08:39 | 13 OLIVER A substitution out | | | |
| 08:39 | 11 SAMUEL D substitution in | | | |
| 08:26 | | | | 12 GUSTIN L 2pt FG from turnover in the paint, layup missed |
| 08:25 | defensive rebound (16) | | | |
| 08:10 | 11 SAMUEL D 2pt FG in the paint, layup blocked | | | |
| 08:10 | | | | 25 CALVERT E block (1) |
| 08:08 | | | | 12 GUSTIN L defensive rebound (23) |
| 08:00 | | | | 25 CALVERT E 2pt FG in the paint, layup missed |
| 07:58 | | | | 12 GUSTIN L offensive rebound (24) |
| 07:50 | | | | 30 VORWALLER K 3pt FG second chance, jump shot missed |
| 07:48 | 35 MARK A defensive rebound (4) | | | |
| 07:26 | 2 GORDON C turnover out of bounds (6) | | | |
| 07:26 | 35 MARK A substitution out | | | |
| 07:26 | 25 ADAMS A substitution in | | | |
| 07:10 | | 28-58 | -30 | 30 VORWALLER K 3pt FG from turnover, jump shot made (3) |
| 07:10 | | | | 11 SMILER K assist (8) |
| 06:48 | 2 GORDON C 2pt FG in the paint, turnaround jump shot made (9) | 30-58 | -28 | |
| 06:21 | | | | 12 GUSTIN L 2pt FG in the paint, layup missed |



BYU at LMU

01/12/23 Albert Gersten Pavilion, Los Angeles
2022-23 Women's Basketball

Game Time: 7:00 PM
Game Duration: 1:47
Attendance: 208

Officials: Charles Gonzalez, Rochelle Bennett, Esther Hsu

| Game Time | LMU | Score | Diff | BYU |
|-----------|--|--------------|------------|---|
| 06:21 | | | | 30 VORWALLER K offensive rebound (1) |
| 06:18 | 11 SAMUEL D steal (1) | | | 30 VORWALLER K turnover lost ball (1) |
| 06:14 | 11 SAMUEL D turnover bad pass (3) | | | |
| 06:14 | 34 CLARK K substitution out | | | |
| 06:14 | 13 OLIVER A substitution in | | | |
| 06:14 | | | | 11 SMILER K substitution out |
| 06:14 | | | | 25 CALVERT E substitution out |
| 06:14 | | | | 1 BARCELLO A substitution in |
| 06:14 | | | | 21 HAMSON H substitution in |
| 06:00 | | | | 30 VORWALLER K 3pt FG from turnover, jump shot missed |
| 05:57 | 25 ADAMS A defensive rebound (1) | | | |
| 05:31 | 2 GORDON C 2pt FG outside the paint, jump shot missed | | | |
| 05:28 | | | | 21 HAMSON H defensive rebound (1) |
| 05:22 | | | | 30 VORWALLER K 2pt FG in the paint, floating jump shot missed |
| 05:19 | | | | 21 HAMSON H offensive rebound (2) |
| 05:19 | | 30-60 | -30 | 21 HAMSON H 2pt FG second chance in the paint, layup made (6) |
| 05:05 | 1 RODRIGUEZ N 3pt FG , jump shot made (3) | 33-60 | -27 | |
| 05:05 | 11 SAMUEL D assist (2) | | | |
| 04:39 | Timeout media | | | |
| 04:39 | 1 RODRIGUEZ N substitution out | | | |
| 04:39 | 2 GORDON C substitution out | | | |
| 04:39 | 21 YANCY N substitution in | | | |
| 04:39 | 35 MARK A substitution in | | | |
| 04:39 | | | | 5 MACKEY-WILLIAMS A substitution out |
| 04:39 | | | | 3 FALATEA N substitution in |
| 04:37 | | | | 1 BARCELLO A 3pt FG , jump shot missed |
| 04:35 | 35 MARK A defensive rebound (5) | | | |
| 04:35 | 35 MARK A foul drawn (1) | | | 3 FALATEA N foul personal (2 - 1) |
| 04:17 | 11 SAMUEL D 3pt FG , jump shot missed | | | |
| 04:14 | 35 MARK A offensive rebound (6) | | | |
| 03:59 | 13 OLIVER A 2pt FG second chance outside the paint, hook shot made (2) | 35-60 | -25 | |
| 03:42 | | 35-62 | -27 | 12 GUSTIN L 2pt FG in the paint, layup made (10) |
| 03:42 | | | | 3 FALATEA N assist (2) |
| 03:42 | 13 OLIVER A foul shooting (1 - 2) | | | 12 GUSTIN L foul drawn (3) |
| 03:42 | | | | 1 BARCELLO A substitution out |
| 03:42 | | | | 3 FALATEA N substitution out |
| 03:42 | | | | 13 JOHNSON S substitution in |
| 03:42 | | | | 20 MILLETT D substitution in |
| 03:42 | | 35-63 | -28 | 12 GUSTIN L free throw 1 - 1 made (11) |
| 03:42 | | | | 12 GUSTIN L substitution out |
| 03:42 | | | | 24 BUBAKAR R substitution in |
| 03:31 | 35 MARK A 2pt FG in the paint, layup made (8) | 37-63 | -26 | |
| 03:31 | 21 YANCY N assist (1) | | | |
| 03:09 | | | | 24 BUBAKAR R 3pt FG , jump shot missed |
| 03:06 | 35 MARK A defensive rebound (7) | | | |
| 02:45 | 35 MARK A 2pt FG in the paint, layup made (10) | 39-63 | -24 | |
| 02:24 | | | | 21 HAMSON H turnover 3 seconds (1) |



BYU at LMU

01/12/23 Albert Gersten Pavilion, Los Angeles
2022-23 Women's Basketball

Game Time: 7:00 PM
Game Duration: 1:47
Attendance: 208

Officials: Charles Gonzalez, Rochelle Bennett, Esther Hsu

| Game Time | LMU | Score | Diff | BYU |
|----------------------|--|--------------|------------|--------------------------------------|
| 02:24 | 11 SAMUEL D substitution out | | | |
| 02:24 | 22 TOONE A substitution in | | | |
| 02:04 | 35 MARK A 2pt FG from turnover in the paint, layup made (12) | 41-63 | -22 | |
| 02:04 | 35 MARK A foul drawn (2) | | | 30 VORWALLER K foul shooting (2 - 2) |
| 02:04 | | | | 30 VORWALLER K substitution out |
| 02:04 | | | | 1 BARCELLO A substitution in |
| 02:04 | 35 MARK A free throw 1 - 1 made (13) | 42-63 | -21 | |
| 01:38 | 13 OLIVER A steal (1) | | | 13 JOHNSON S turnover lost ball (1) |
| 01:13 | 35 MARK A 2pt FG from turnover in the paint, jump shot missed | | | |
| 01:11 | 35 MARK A offensive rebound (8) | | | |
| 01:10 | 35 MARK A 2pt FG from turnover second chance in the paint, layup made (15) | 44-63 | -19 | |
| 00:53 | 13 OLIVER A steal (2) | | | 20 MILLETT D turnover bad pass (1) |
| 00:38 | 35 MARK A foul drawn (3) | | | 21 HAMSON H foul shooting (1 - 3) |
| 00:38 | 35 MARK A free throw 1 - 2 made (16) | 45-63 | -18 | |
| 00:38 | 35 MARK A free throw 2 - 2 made (17) | 46-63 | -17 | |
| 00:20 | | | | 24 BUBAKAR R turnover bad pass (3) |
| 00:02 | 35 MARK A 3pt FG from turnover, jump shot missed | | | |
| 00:00 | | | | 1 BARCELLO A defensive rebound (2) |
| END OF GAME | | | | |
| LMU 46-63 BYU | | | | |



BYU at LMU

BYU - 8

| NO. | Name | F | Min | FG | 3P | FT | Rebounds | | | Fouls | | TP | AS | TO | ST | Blocks | | +/- |
|---------------|-------------------------|---|-------|------|-----|-----|----------|----|-----|-------|----|----|----|----|----|--------|-----|-----|
| | | | | M-A | M-A | M-A | OR | DR | TOT | PF | FD | | | | | BS | BA | |
| 12 | Lauren Gustin | F | 06:18 | 1-3 | 0-0 | 1-1 | 1 | 1 | 2 | 0 | 1 | 3 | 0 | 0 | 0 | 0 | 0 | -2 |
| 25 | Emma Calvert | F | 03:46 | 0-1 | 0-0 | 0-0 | 0 | 0 | 0 | 0 | 0 | 0 | 0 | 0 | 0 | 1 | 0 | -2 |
| 3 | Nani Falatea | G | 00:57 | 0-0 | 0-0 | 0-0 | 0 | 0 | 0 | 1 | 0 | 0 | 1 | 0 | 0 | 0 | 0 | 0 |
| 5 | Arielle Mackey-Williams | G | 05:21 | 0-1 | 0-1 | 0-0 | 0 | 0 | 0 | 0 | 1 | 0 | 0 | 0 | 0 | 0 | -3 | |
| 11 | Kaylee Smiler | G | 03:46 | 0-1 | 0-1 | 0-0 | 0 | 0 | 0 | 0 | 0 | 0 | 1 | 0 | 0 | 0 | -2 | |
| 30 | Kate Vorwaller | | 07:56 | 1-5 | 1-4 | 0-0 | 1 | 0 | 1 | 1 | 0 | 3 | 0 | 1 | 0 | 0 | -8 | |
| 1 | Amanda Barcello | | 04:36 | 0-1 | 0-1 | 0-0 | 0 | 1 | 1 | 0 | 0 | 0 | 0 | 0 | 0 | 0 | -6 | |
| 21 | Heather Hamson | | 06:14 | 1-1 | 0-0 | 0-0 | 1 | 1 | 2 | 1 | 0 | 2 | 0 | 1 | 0 | 0 | -11 | |
| 13 | Sierra Johnson | | 03:42 | 0-0 | 0-0 | 0-0 | 0 | 0 | 0 | 0 | 0 | 0 | 0 | 1 | 0 | 0 | -10 | |
| 20 | Devry Millett | | 03:42 | 0-0 | 0-0 | 0-0 | 0 | 0 | 0 | 0 | 0 | 0 | 0 | 1 | 0 | 0 | -10 | |
| 24 | Rose Bubakar | | 03:42 | 0-1 | 0-1 | 0-0 | 0 | 0 | 0 | 0 | 0 | 0 | 0 | 1 | 0 | 0 | -11 | |
| Team | | | | | | | 1 | 0 | 1 | | | 0 | | 0 | | | | |
| Totals | | | | 3-14 | 1-8 | 1-1 | 4 | 3 | 7 | 3 | 2 | 8 | 2 | 5 | 0 | 1 | 0 | -13 |

| Shooting By Period | | |
|---------------------|------|--------|
| 4 th FG% | 3-14 | 21.4% |
| 3PT% | 1-8 | 12.5% |
| FT% | 1-1 | 100% |
| GM FG% | 3-14 | 21.4% |
| 3PT% | 1-8 | 12.5% |
| FT% | 1-1 | 100.0% |

Dead Ball Rebounds: 0, 0

Technical Fouls::NONE

LMU - 21

| NO. | Name | F | Min | FG | 3P | FT | Rebounds | | | Fouls | | TP | AS | TO | ST | Blocks | | +/- |
|---------------|------------------|---|-------|------|-----|-----|----------|----|-----|-------|----|----|----|----|----|--------|----|-----|
| | | | | M-A | M-A | M-A | OR | DR | TOT | PF | FD | | | | | BS | BA | |
| 35 | Alexis Mark | F | 07:13 | 5-7 | 1-2 | 3-3 | 2 | 3 | 5 | 1 | 3 | 14 | 0 | 1 | 0 | 0 | 0 | 13 |
| 34 | Khari Clark | C | 03:46 | 0-0 | 0-0 | 0-0 | 0 | 0 | 0 | 0 | 0 | 0 | 0 | 0 | 0 | 0 | 0 | 2 |
| 1 | Nicole Rodriguez | G | 05:21 | 1-1 | 1-1 | 0-0 | 0 | 0 | 0 | 0 | 0 | 3 | 0 | 0 | 0 | 0 | 0 | 3 |
| 2 | Cassandra Gordon | G | 05:21 | 1-2 | 0-0 | 0-0 | 0 | 1 | 1 | 0 | 0 | 2 | 1 | 2 | 0 | 0 | 0 | 3 |
| 32 | Ariel Johnson | G | 00:00 | 0-0 | 0-0 | 0-0 | 0 | 0 | 0 | 0 | 0 | 0 | 0 | 0 | 0 | 0 | 0 | 0 |
| 11 | Destiny Samuel | | 06:15 | 0-2 | 0-1 | 0-0 | 0 | 0 | 0 | 0 | 0 | 0 | 1 | 1 | 1 | 0 | 1 | 3 |
| 25 | Aspyn Adams | | 07:26 | 0-0 | 0-0 | 0-0 | 0 | 1 | 1 | 0 | 0 | 0 | 0 | 0 | 0 | 0 | 0 | 10 |
| 13 | Amaya Oliver | | 07:35 | 1-1 | 0-0 | 0-0 | 0 | 1 | 1 | 1 | 0 | 2 | 0 | 0 | 2 | 0 | 0 | 14 |
| 21 | Noelle Yancy | | 04:39 | 0-0 | 0-0 | 0-0 | 0 | 0 | 0 | 0 | 0 | 0 | 1 | 0 | 0 | 0 | 0 | 10 |
| 22 | Ava Toone | | 02:24 | 0-0 | 0-0 | 0-0 | 0 | 0 | 0 | 0 | 0 | 0 | 0 | 0 | 0 | 0 | 0 | 7 |
| Team | | | | | | | 0 | 1 | 1 | | | 0 | | 0 | | | | |
| Totals | | | | 8-13 | 2-4 | 3-3 | 2 | 7 | 9 | 2 | 3 | 21 | 3 | 4 | 3 | 0 | 1 | 13 |

| Shooting By Period | | |
|---------------------|------|--------|
| 4 th FG% | 8-13 | 61.5% |
| 3PT% | 2-4 | 50.0% |
| FT% | 3-3 | 100% |
| GM FG% | 8-13 | 61.5% |
| 3PT% | 2-4 | 50.0% |
| FT% | 3-3 | 100.0% |

Dead Ball Rebounds: 0, 0

Technical Fouls::NONE

| | BYU | LMU |
|------------------|---------------------------|---------------------------|
| Biggest lead | 30 (4 th 9:21) | 0 (1 st 10:00) |
| Best Scoring Run | 3(4 th 7:10) | 11(4 th 0:38) |
| Lead Changes | 0 | |
| Times Tied | 0 | |
| Time with Lead | 09:21 | 00:00 |

| | BYU | LMU |
|---------------|-----|-----|
| Points from | | |
| Turnovers | 3 | 6 |
| Paint | 4 | 10 |
| Second Chance | 2 | 4 |
| Fast Breaks | 0 | 0 |
| Bench | 5 | 2 |

| | Period by Period Scoring | | | | |
|-----|--------------------------|-----|-----|-----|-----|
| | 1st | 2nd | 3rd | 4th | TOT |
| BYU | 22 | 16 | 17 | 8 | 63 |
| LMU | 2 | 9 | 14 | 21 | 46 |



BYU at LMU

01/12/23 Albert Gersten Pavilion, Los Angeles
2022-23 Women's Basketball

Game Time: 7:00 PM
Game Duration: 1:47
Attendance: 208

Officials: Charles Gonzalez, Rochelle Bennett, Esther Hsu

BYU - 25

| NO. | Name | F | Min | FG | | | Rebounds | | | Fouls | | TP | AS | TO | ST | Blocks | | +/- |
|---------------|-------------------------|---|-------|------|------|-----|----------|----|-----|-------|----|----|----|----|----|--------|----|-----|
| | | | | M-A | M-A | M-A | OR | DR | TOT | PF | FD | | | | | BS | BA | |
| 12 | Lauren Gustin | F | 14:04 | 3-5 | 0-0 | 1-1 | 2 | 5 | 7 | 0 | 2 | 7 | 0 | 1 | 0 | 0 | 0 | 1 |
| 25 | Emma Calvert | F | 07:12 | 0-1 | 0-0 | 0-0 | 0 | 0 | 0 | 0 | 0 | 0 | 0 | 0 | 0 | 1 | 0 | -2 |
| 3 | Nani Falatea | G | 10:57 | 2-3 | 2-2 | 0-0 | 0 | 0 | 0 | 2 | 0 | 6 | 2 | 3 | 2 | 0 | 0 | 3 |
| 5 | Arielle Mackey-Williams | G | 13:25 | 1-3 | 1-2 | 2-2 | 0 | 0 | 0 | 1 | 2 | 5 | 0 | 1 | 1 | 0 | 0 | 0 |
| 11 | Kaylee Smiler | G | 12:28 | 0-4 | 0-2 | 0-0 | 0 | 0 | 0 | 0 | 1 | 0 | 4 | 0 | 1 | 0 | 0 | -1 |
| 24 | Rose Bubakar | | 10:16 | 1-2 | 0-1 | 0-0 | 0 | 0 | 0 | 0 | 0 | 2 | 1 | 1 | 0 | 0 | 0 | -8 |
| 1 | Amanda Barcello | | 07:50 | 0-1 | 0-1 | 0-0 | 1 | 1 | 2 | 0 | 0 | 0 | 0 | 1 | 0 | 0 | 0 | -4 |
| 21 | Heather Hamson | | 08:28 | 1-1 | 0-0 | 0-0 | 1 | 1 | 2 | 1 | 0 | 2 | 0 | 1 | 0 | 0 | 0 | -11 |
| 30 | Kate Vorwaller | | 07:56 | 1-5 | 1-4 | 0-0 | 1 | 0 | 1 | 1 | 0 | 3 | 0 | 1 | 0 | 0 | 0 | -8 |
| 13 | Sierra Johnson | | 03:42 | 0-0 | 0-0 | 0-0 | 0 | 0 | 0 | 0 | 0 | 0 | 0 | 1 | 0 | 0 | 0 | -10 |
| 20 | Devry Millett | | 03:42 | 0-0 | 0-0 | 0-0 | 0 | 0 | 0 | 0 | 0 | 0 | 0 | 1 | 0 | 0 | 0 | -10 |
| Team | | | | | | | 1 | 0 | 1 | | | 0 | | 1 | | | | |
| Totals | | | | 9-25 | 4-12 | 3-3 | 6 | 7 | 13 | 5 | 5 | 25 | 7 | 12 | 4 | 1 | 0 | -10 |

| Shooting By Period | | |
|---------------------|------|--------|
| 3 rd FG% | 6-11 | 54.5% |
| 3PT% | 3-4 | 75.0% |
| FT% | 2-2 | 100% |
| 4 th FG% | 3-14 | 21.4% |
| 3PT% | 1-8 | 12.5% |
| FT% | 1-1 | 100% |
| GM FG% | 9-25 | 36.0% |
| 3PT% | 4-12 | 33.3% |
| FT% | 3-3 | 100.0% |

Dead Ball Rebounds: 0, 0

Technical Fouls::NONE

LMU - 35

| NO. | Name | F | Min | FG | | | Rebounds | | | Fouls | | TP | AS | TO | ST | Blocks | | +/- |
|---------------|------------------|---|-------|-------|-----|-----|----------|----|-----|-------|----|----|----|----|----|--------|----|-----|
| | | | | M-A | M-A | M-A | OR | DR | TOT | PF | FD | | | | | BS | BA | |
| 35 | Alexis Mark | F | 17:13 | 6-8 | 2-3 | 3-3 | 3 | 3 | 6 | 2 | 3 | 17 | 4 | 2 | 3 | 0 | 0 | 10 |
| 34 | Khari Clark | C | 07:12 | 0-1 | 0-0 | 0-0 | 0 | 1 | 1 | 1 | 0 | 0 | 0 | 2 | 0 | 0 | 0 | 2 |
| 1 | Nicole Rodriguez | G | 06:41 | 1-2 | 1-1 | 0-0 | 0 | 0 | 0 | 0 | 0 | 3 | 0 | 0 | 0 | 0 | 0 | 7 |
| 2 | Cassandra Gordon | G | 14:01 | 3-6 | 1-1 | 0-0 | 1 | 2 | 3 | 0 | 1 | 7 | 1 | 5 | 0 | 0 | 0 | -4 |
| 32 | Ariel Johnson | G | 06:46 | 0-0 | 0-0 | 0-0 | 0 | 0 | 0 | 1 | 1 | 0 | 0 | 0 | 0 | 0 | 0 | -1 |
| 13 | Amaya Oliver | | 14:09 | 1-2 | 0-0 | 0-0 | 0 | 1 | 1 | 1 | 0 | 2 | 0 | 0 | 2 | 0 | 0 | 11 |
| 25 | Aspyn Adams | | 12:00 | 1-1 | 1-1 | 0-0 | 0 | 1 | 1 | 0 | 0 | 3 | 1 | 0 | 0 | 0 | 0 | 12 |
| 21 | Noelle Yancy | | 07:53 | 0-0 | 0-0 | 0-0 | 0 | 0 | 0 | 0 | 0 | 0 | 1 | 0 | 0 | 0 | 0 | 8 |
| 11 | Destiny Samuel | | 11:41 | 1-4 | 1-2 | 0-0 | 0 | 0 | 0 | 0 | 0 | 3 | 1 | 3 | 1 | 0 | 1 | -2 |
| 22 | Ava Toone | | 02:24 | 0-0 | 0-0 | 0-0 | 0 | 0 | 0 | 0 | 0 | 0 | 0 | 0 | 0 | 0 | 0 | 7 |
| Team | | | | | | | 0 | 2 | 2 | | | 0 | | 0 | | | | |
| Totals | | | | 13-24 | 6-8 | 3-3 | 4 | 10 | 14 | 5 | 5 | 35 | 8 | 12 | 6 | 0 | 1 | 10 |

| Shooting By Period | | |
|---------------------|-------|--------|
| 3 rd FG% | 5-11 | 45.5% |
| 3PT% | 4-4 | 100.0% |
| FT% | 0-0 | 0% |
| 4 th FG% | 8-13 | 61.5% |
| 3PT% | 2-4 | 50.0% |
| FT% | 3-3 | 100% |
| GM FG% | 13-24 | 54.2% |
| 3PT% | 6-8 | 75.0% |
| FT% | 3-3 | 100.0% |

Dead Ball Rebounds: 0, 0

Technical Fouls::NONE

| | BYU | LMU |
|------------------|---------------------------|---------------------------|
| Biggest lead | 32 (3 rd 5:47) | 0 (1 st 10:00) |
| Best Scoring Run | 5(3 rd 5:47) | 11(4 th 0:38) |
| Lead Changes | 0 | |
| Times Tied | 0 | |
| Time with Lead | 19:34 | 00:00 |

| Points from | BYU | LMU |
|---------------|-----|-----|
| Turnovers | 5 | 11 |
| Paint | 10 | 12 |
| Second Chance | 7 | 7 |
| Fast Breaks | 0 | 2 |
| Bench | 7 | 8 |

| | Period by Period Scoring | | | | |
|-----|--------------------------|-----|-----|-----|-----|
| | 1st | 2nd | 3rd | 4th | TOT |
| BYU | 22 | 16 | 17 | 8 | 63 |
| LMU | 2 | 9 | 14 | 21 | 46 |



Officials: Charles Gonzalez, Rochelle Bennett, Esther Hsu

{ Players => 1, 2, 3, 4, 11, 13, 21, 22, 23, 25, 32, 34, 35; } FG Types => { Players => All; } FG Types => All; Results => All;
 All; Results => All;

LMU

BYU

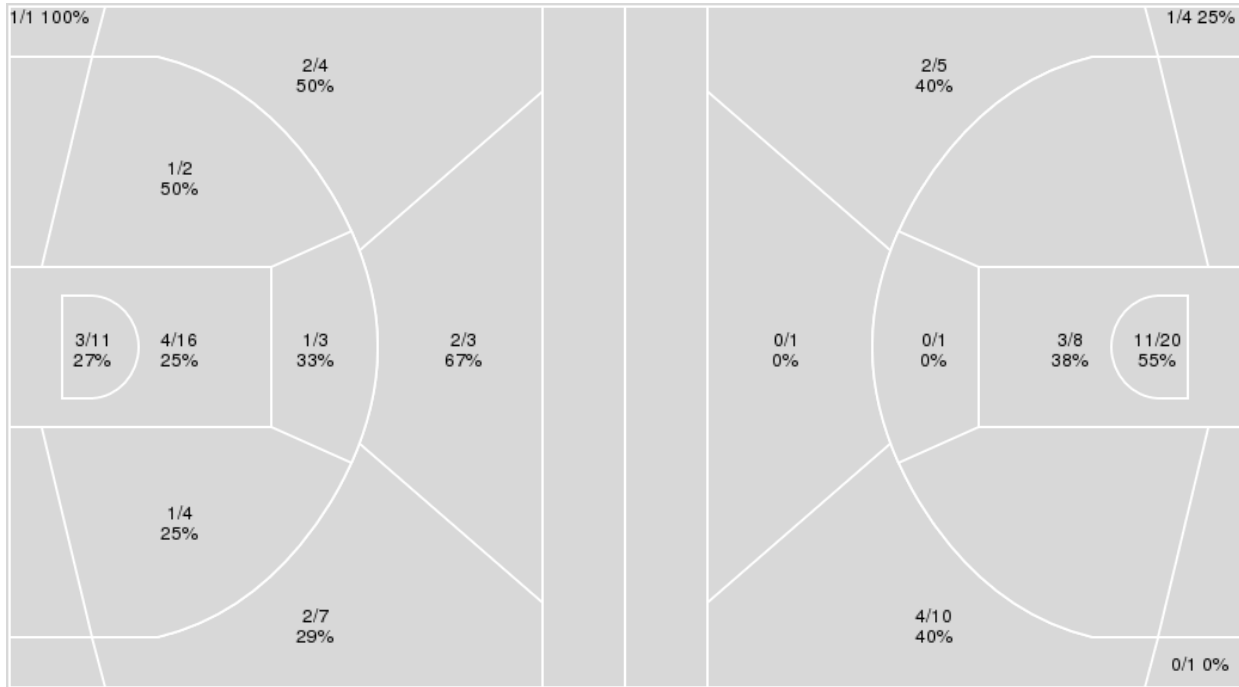

| LMU | M/A | % |
|-------------|-------|-----|
| Field Goals | 17/51 | 33 |
| 2 Points | 10/36 | 28 |
| 3 Points | 7/15 | 47 |
| Free Throws | 5/5 | 100 |

| BYU | M/A | % |
|-------------|-------|-----|
| Field Goals | 21/50 | 42 |
| 2 Points | 14/29 | 48 |
| 3 Points | 7/21 | 33 |
| Free Throws | 14/14 | 100 |



BYU at LMU

01/12/23 Albert Gersten Pavilion, Los Angeles
2022-23 Women's Basketball

Game Time: 7:00 PM

Game Duration: 1:47

Attendance: 208

Officials: Charles Gonzalez, Rochelle Bennett, Esther Hsu

BYU

| No | Name | Mins | | Score | | Points Diff | | Points per Min | | Assists | | Rebounds | | Steals | | Turnovers | |
|----|-------------------------|-------|-------|---------|---------|-------------|-----|----------------|------|---------|-----|----------|-----|--------|-----|-----------|-----|
| | | On | Off | On | Off | On | Off | On | Off | On | Off | On | Off | On | Off | On | Off |
| 0 | Gabriela Bosquez | 04:26 | 35:34 | 2 - 4 | 61 - 42 | -2 | 19 | 0.45 | 1.72 | 1 | 14 | 6 | 34 | 0 | 8 | 5 | 16 |
| 1 | Amanda Barcello | 13:53 | 26:07 | 25 - 22 | 38 - 24 | 3 | 14 | 1.80 | 1.46 | 6 | 9 | 11 | 29 | 4 | 4 | 7 | 14 |
| 3 | Nani Falatea | 25:32 | 14:28 | 51 - 25 | 12 - 21 | 26 | -9 | 2.00 | 0.83 | 11 | 4 | 23 | 17 | 7 | 1 | 12 | 9 |
| 5 | Arielle Mackey-Williams | 29:03 | 10:57 | 41 - 23 | 22 - 23 | 18 | -1 | 1.41 | 2.01 | 9 | 6 | 33 | 7 | 6 | 2 | 16 | 5 |
| 11 | Kaylee Smiler | 26:44 | 13:16 | 48 - 26 | 15 - 20 | 22 | -5 | 1.80 | 1.13 | 14 | 1 | 31 | 9 | 6 | 2 | 13 | 8 |
| 12 | Lauren Gustin | 31:48 | 08:12 | 56 - 26 | 7 - 20 | 30 | -13 | 1.76 | 0.85 | 13 | 2 | 37 | 3 | 6 | 2 | 15 | 6 |
| 13 | Sierra Johnson | 03:42 | 36:18 | 1 - 11 | 62 - 35 | -10 | 27 | 0.27 | 1.71 | 0 | 15 | 1 | 39 | 0 | 8 | 4 | 17 |
| 20 | Devry Millett | 03:42 | 36:18 | 1 - 11 | 62 - 35 | -10 | 27 | 0.27 | 1.71 | 0 | 15 | 1 | 39 | 0 | 8 | 4 | 17 |
| 21 | Heather Hamson | 14:12 | 25:48 | 18 - 25 | 45 - 21 | -7 | 24 | 1.27 | 1.74 | 3 | 12 | 9 | 31 | 2 | 6 | 8 | 13 |
| 24 | Rose Bubakar | 18:24 | 21:36 | 31 - 27 | 32 - 19 | 4 | 13 | 1.68 | 1.48 | 8 | 7 | 20 | 20 | 3 | 5 | 12 | 9 |
| 25 | Emma Calvert | 18:55 | 21:05 | 33 - 10 | 30 - 36 | 23 | -6 | 1.74 | 1.42 | 8 | 7 | 22 | 18 | 5 | 3 | 7 | 14 |
| 30 | Kate Vorwaller | 09:39 | 30:21 | 8 - 20 | 55 - 26 | -12 | 29 | 0.83 | 1.81 | 2 | 13 | 6 | 34 | 1 | 7 | 2 | 19 |

LMU

| No | Name | Mins | | Score | | Points Diff | | Points per Min | | Assists | | Rebounds | | Steals | | Turnovers | |
|----|------------------|-------|-------|---------|---------|-------------|-----|----------------|------|---------|-----|----------|-----|--------|-----|-----------|-----|
| | | On | Off | On | Off | On | Off | On | Off | On | Off | On | Off | On | Off | On | Off |
| 1 | Nicole Rodriguez | 18:46 | 21:14 | 22 - 24 | 24 - 39 | -2 | -15 | 1.17 | 1.13 | 5 | 5 | 10 | 12 | 3 | 6 | 8 | 10 |
| 2 | Cassandra Gordon | 26:23 | 13:37 | 22 - 42 | 24 - 21 | -20 | 3 | 0.83 | 1.76 | 6 | 4 | 16 | 6 | 6 | 3 | 16 | 2 |
| 11 | Destiny Samuel | 20:53 | 19:07 | 21 - 36 | 25 - 27 | -15 | -2 | 1.01 | 1.31 | 5 | 5 | 13 | 9 | 2 | 7 | 12 | 6 |
| 13 | Amaya Oliver | 23:52 | 16:08 | 36 - 49 | 10 - 14 | -13 | -4 | 1.51 | 0.62 | 9 | 1 | 14 | 8 | 5 | 4 | 6 | 12 |
| 21 | Noelle Yancy | 15:04 | 24:56 | 23 - 32 | 23 - 31 | -9 | -8 | 1.53 | 0.92 | 4 | 6 | 7 | 15 | 4 | 5 | 4 | 14 |
| 22 | Ava Toone | 05:30 | 34:30 | 9 - 2 | 37 - 61 | 7 | -24 | 1.64 | 1.07 | 0 | 10 | 1 | 21 | 3 | 6 | 0 | 18 |
| 25 | Aspyn Adams | 21:13 | 18:47 | 34 - 34 | 12 - 29 | 0 | -17 | 1.60 | 0.64 | 7 | 3 | 10 | 12 | 7 | 2 | 5 | 13 |
| 32 | Ariel Johnson | 21:54 | 18:06 | 15 - 30 | 31 - 33 | -15 | -2 | 0.68 | 1.71 | 4 | 6 | 11 | 11 | 4 | 5 | 11 | 7 |
| 34 | Khari Clark | 14:23 | 25:37 | 11 - 12 | 35 - 51 | -1 | -16 | 0.76 | 1.37 | 2 | 8 | 10 | 12 | 3 | 6 | 14 | 4 |
| 35 | Alexis Mark | 32:02 | 07:58 | 37 - 54 | 9 - 9 | -17 | 0 | 1.16 | 1.13 | 8 | 2 | 18 | 4 | 8 | 1 | 14 | 4 |



Officials: Charles Gonzalez, Rochelle Bennett, Esther Hsu

Players => AllFG Types=>AllResults=>All
BYU

All Field Goals

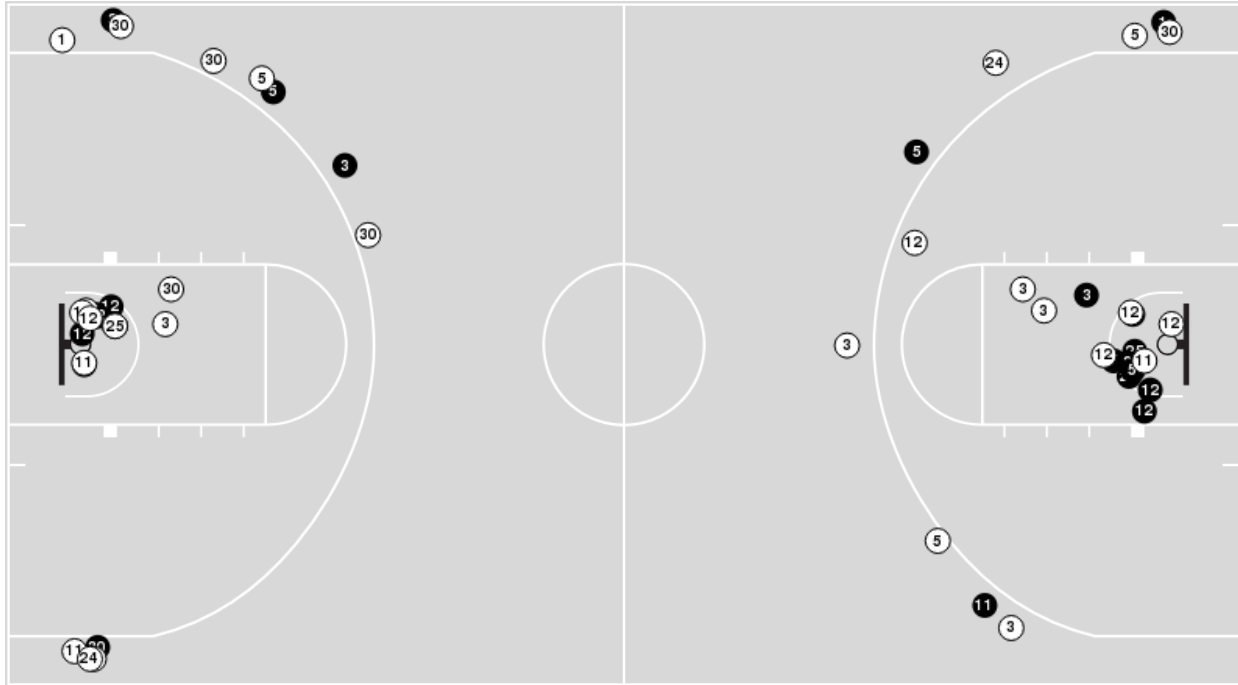

Blow Up Chart

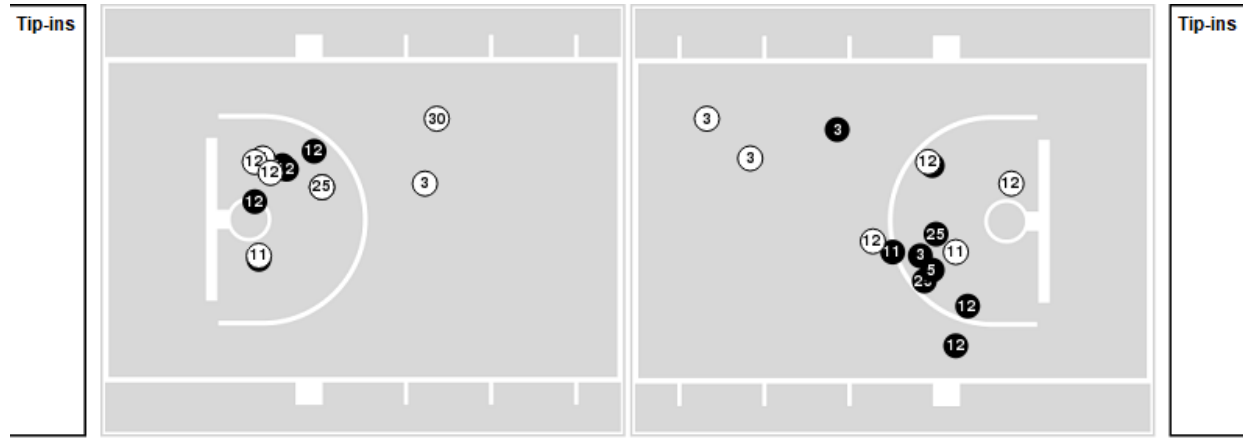

● Made ○ Missed N - Player Number

| BYU | M/A | % |
|-------------|-------|-----|
| Field Goals | 21/50 | 42 |
| 2 Points | 14/29 | 48 |
| 3 Points | 7/21 | 33 |
| Free Throws | 14/14 | 100 |

| BYU | M/A | % |
|----------------------|--------------|----|
| Points in the Paint | 28 (14 / 28) | 50 |
| Fast Break Points | 2 (1/2) | 50 |
| Second Chance Points | 17 (8/11) | 73 |
| Effective FG% | 49 | |



Officials: Charles Gonzalez, Rochelle Bennett, Esther Hsu

Players => 1, 2, 3, 4, 11, 13, 21, 22, 23, 25, 32, 34, 35FG Types=>AllResults=>All

LMU

All Field Goals

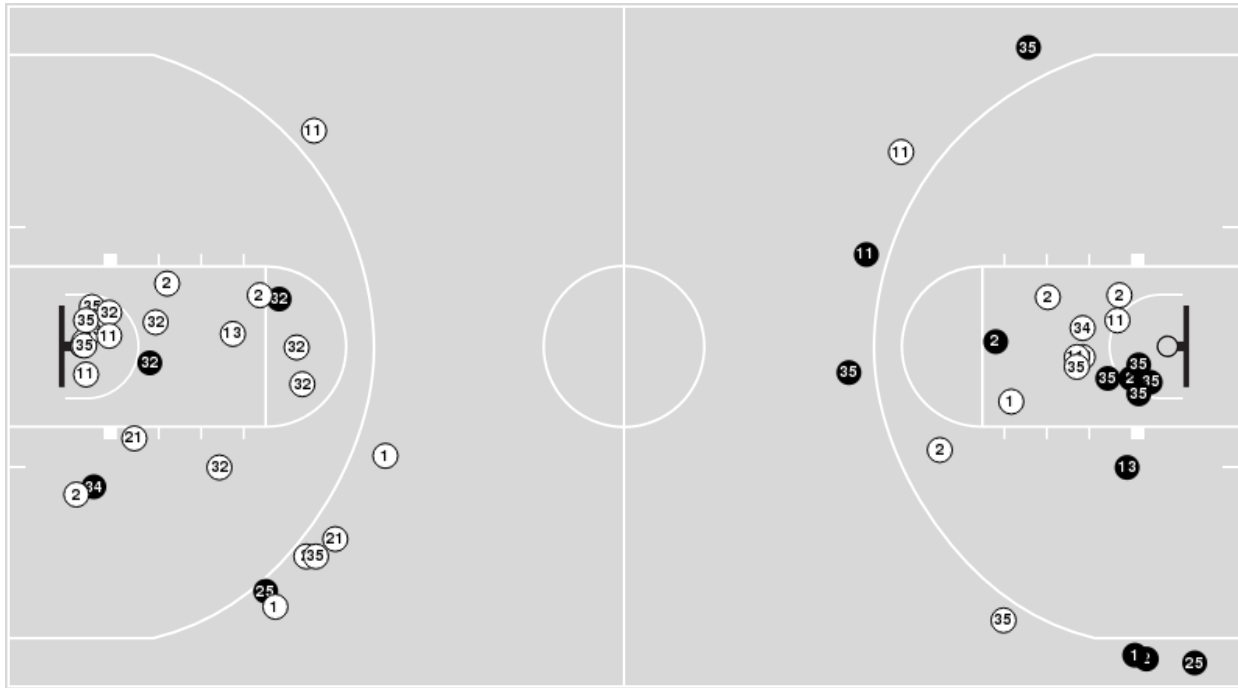

Blow Up Chart

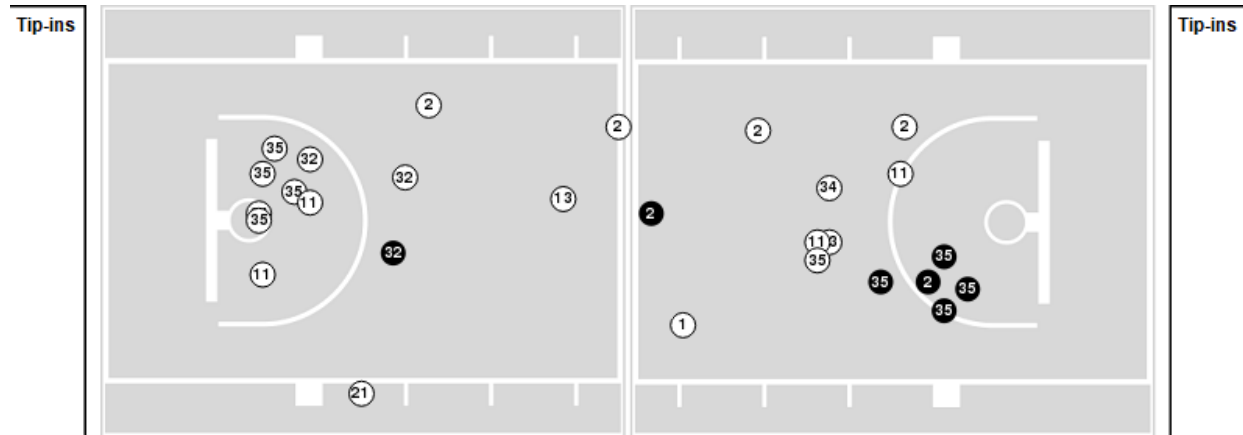

● Made ○ Missed N - Player Number

| LMU | M/A | % |
|-------------|-------|-----|
| Field Goals | 17/51 | 33 |
| 2 Points | 10/36 | 28 |
| 3 Points | 7/15 | 47 |
| Free Throws | 5/5 | 100 |

| LMU | M/A | % |
|----------------------|-------------|----|
| Points in the Paint | 14 (7 / 27) | 26 |
| Fast Break Points | 2 (1/3) | 33 |
| Second Chance Points | 7 (3/4) | 75 |
| Effective FG% | 40 | |



BYU at LMU

01/12/23 Albert Gersten Pavilion, Los Angeles
2022-23 Women's Basketball

Game Time: 7:00 PM
Game Duration: 1:47
Attendance: 208

Officials: Charles Gonzalez, Rochelle Bennett, Esther Hsu

BYU

| Lineup | Quarter On | Time On | Quarter Off | Time Off | Time on Court | Score | Score Diff | Reb | Stl | Tov | Ass | PPP |
|---|------------|---------|-------------|----------|---------------|-------|------------|-----|-----|-----|-----|--------|
| 3- Falatea N/ 5- Mackey-Williams A/ 11- Smiler K/ 12- Gustin L/ 25- Calvert E/ | 1 | 10:00 | 1 | 05:02 | 04:58 | 10-2 | 8 | 7 | 1 | 3 | 2 | 0.9690 |
| 5- Mackey-Williams A/ 11- Smiler K/ 12- Gustin L/ 24- Bubakar R/ 25- Calvert E/ | 1 | 05:02 | 1 | 02:43 | 02:19 | 4-0 | 4 | 4 | 1 | 0 | 2 | 1.3333 |
| 3- Falatea N/ 5- Mackey-Williams A/ 12- Gustin L/ 21- Hamson H/ 24- Bubakar R/ | 1 | 02:43 | 1 | 00:32 | 02:10 | 6-0 | 6 | 3 | 0 | 0 | 0 | 2.1739 |
| 3- Falatea N/ 5- Mackey-Williams A/ 21- Hamson H/ 24- Bubakar R/ 25- Calvert E/ | 1 | 00:32 | 2 | 10:00 | 00:33 | 2-0 | 2 | 1 | 0 | 0 | 0 | 2.2727 |
| 1- Barcello A/ 3- Falatea N/ 11- Smiler K/ 12- Gustin L/ 25- Calvert E/ | 2 | 10:00 | 2 | 06:07 | 03:53 | 14-3 | 11 | 5 | 1 | 0 | 3 | 2.3810 |
| 1- Barcello A/ 5- Mackey-Williams A/ 11- Smiler K/ 12- Gustin L/ 24- Bubakar R/ | 2 | 06:07 | 2 | 05:40 | 00:27 | 0-0 | 0 | 1 | 0 | 1 | 0 | 0.0000 |
| 0- Bosquez G/ 5- Mackey-Williams A/ 11- Smiler K/ 12- Gustin L/ 24- Bubakar R/ | 2 | 05:40 | 2 | 03:01 | 02:39 | 2-2 | 0 | 5 | 0 | 3 | 1 | 0.5000 |
| 0- Bosquez G/ 3- Falatea N/ 5- Mackey-Williams A/ 12- Gustin L/ 21- Hamson H/ | 2 | 03:01 | 2 | 01:43 | 01:18 | 0-0 | 0 | 1 | 0 | 2 | 0 | 0.0000 |
| 0- Bosquez G/ 1- Barcello A/ 3- Falatea N/ 21- Hamson H/ 30- Vorwaller K/ | 2 | 01:43 | 2 | 01:14 | 00:29 | 0-2 | -2 | 0 | 0 | 0 | 0 | 0.0000 |
| 1- Barcello A/ 3- Falatea N/ 5- Mackey-Williams A/ 21- Hamson H/ 30- Vorwaller K/ | 2 | 01:14 | 3 | 10:00 | 01:14 | 0-2 | -2 | 0 | 1 | 0 | 0 | 0.0000 |
| 3- Falatea N/ 5- Mackey-Williams A/ 11- Smiler K/ 12- Gustin L/ 25- Calvert E/ | 3 | 10:00 | 3 | 06:34 | 03:26 | 0-0 | 0 | 1 | 2 | 3 | 0 | 0.0000 |
| 3- Falatea N/ 5- Mackey-Williams A/ 11- Smiler K/ 12- Gustin L/ 24- Bubakar R/ | 3 | 06:34 | 3 | 03:14 | 03:20 | 10-9 | 1 | 3 | 0 | 1 | 3 | 2.0000 |
| 1- Barcello A/ 3- Falatea N/ 5- Mackey-Williams A/ 12- Gustin L/ 24- Bubakar R/ | 3 | 03:14 | 3 | 02:14 | 01:00 | 2-0 | 2 | 1 | 1 | 1 | 0 | 1.0638 |
| 1- Barcello A/ 3- Falatea N/ 5- Mackey-Williams A/ 21- Hamson H/ 24- Bubakar R/ | 3 | 02:14 | 3 | 01:56 | 00:18 | 0-0 | 0 | 0 | 0 | 1 | 0 | 0.0000 |
| 1- Barcello A/ 3- Falatea N/ 11- Smiler K/ 21- Hamson H/ 24- Bubakar R/ | 3 | 01:56 | 4 | 10:00 | 01:56 | 5-5 | 0 | 1 | 1 | 1 | 2 | 1.6667 |
| 5- Mackey-Williams A/ 11- Smiler K/ 12- Gustin L/ 25- Calvert E/ 30- Vorwaller K/ | 4 | 10:00 | 4 | 06:14 | 03:46 | 3-5 | -2 | 4 | 0 | 1 | 1 | 0.5000 |
| 1- Barcello A/ 5- Mackey-Williams A/ 12- Gustin L/ 21- Hamson H/ 30- Vorwaller K/ | 4 | 06:14 | 4 | 04:39 | 01:35 | 2-3 | -1 | 2 | 0 | 0 | 0 | 1.0000 |
| 1- Barcello A/ 3- Falatea N/ 12- Gustin L/ 21- Hamson H/ 30- Vorwaller K/ | 4 | 04:39 | 4 | 03:42 | 00:57 | 2-2 | 0 | 0 | 0 | 0 | 1 | 1.0000 |
| 12- Gustin L/ 13- Johnson S/ 20- Millett D/ 21- Hamson H/ 30- Vorwaller K/ | 4 | 03:42 | 4 | 03:42 | 00:00 | 1-0 | 1 | 0 | 0 | 0 | 0 | 2.2727 |
| 13- Johnson S/ 20- Millett D/ 21- Hamson H/ 24- Bubakar R/ 30- Vorwaller K/ | 4 | 03:42 | 4 | 02:04 | 01:38 | 0-6 | -6 | 0 | 0 | 1 | 0 | 0.0000 |
| 1- Barcello A/ 13- Johnson S/ 20- Millett D/ 21- Hamson H/ 24- Bubakar R/ | 4 | 02:04 | 4 | 00:00 | 02:04 | 0-5 | -5 | 1 | 0 | 3 | 0 | 0.0000 |



BYU at LMU

01/12/23 Albert Gersten Pavilion, Los Angeles
2022-23 Women's Basketball

Game Time: 7:00 PM
Game Duration: 1:47
Attendance: 208

Officials: Charles Gonzalez, Rochelle Bennett, Esther Hsu

LMU

| Lineup | Quarter On | Time On | Quarter Off | Time Off | Time on Court | Score | Score Diff | Reb | Stl | Tov | Ass | PPP |
|---|------------|---------|-------------|----------|---------------|-------|------------|-----|-----|-----|-----|--------|
| 1- Rodriguez N/ 2- Gordon C/ 32- Johnson A/ 34- Clark K/ 35- Mark A/ | 1 | 10:00 | 1 | 06:37 | 03:23 | 2-9 | -7 | 1 | 1 | 1 | 0 | 0.3333 |
| 2- Gordon C/ 13- Oliver A/ 25- Adams A/ 32- Johnson A/ 35- Mark A/ | 1 | 06:37 | 1 | 05:02 | 01:35 | 0-1 | -1 | 2 | 1 | 0 | 0 | 0.0000 |
| 13- Oliver A/ 21- Yancy N/ 25- Adams A/ 32- Johnson A/ 35- Mark A/ | 1 | 05:02 | 1 | 02:43 | 02:19 | 0-4 | -4 | 1 | 0 | 1 | 0 | 0.0000 |
| 1- Rodriguez N/ 2- Gordon C/ 11- Samuel D/ 13- Oliver A/ 21- Yancy N/ | 1 | 02:43 | 1 | 02:21 | 00:22 | 0-0 | 0 | 0 | 0 | 0 | 0 | 0.0000 |
| 1- Rodriguez N/ 2- Gordon C/ 11- Samuel D/ 32- Johnson A/ 34- Clark K/ | 1 | 02:21 | 1 | 01:34 | 00:47 | 0-0 | 0 | 0 | 0 | 1 | 0 | 0.0000 |
| 1- Rodriguez N/ 2- Gordon C/ 11- Samuel D/ 13- Oliver A/ 32- Johnson A/ | 1 | 01:34 | 1 | 00:32 | 01:01 | 0-4 | -4 | 1 | 0 | 0 | 0 | 0.0000 |
| 1- Rodriguez N/ 2- Gordon C/ 13- Oliver A/ 21- Yancy N/ 35- Mark A/ | 1 | 00:32 | 1 | 00:08 | 00:25 | 0-2 | -2 | 0 | 0 | 0 | 0 | 0.0000 |
| 2- Gordon C/ 11- Samuel D/ 13- Oliver A/ 21- Yancy N/ 35- Mark A/ | 1 | 00:08 | 2 | 08:20 | 01:48 | 0-6 | -6 | 1 | 0 | 0 | 0 | 0.0000 |
| 11- Samuel D/ 13- Oliver A/ 21- Yancy N/ 25- Adams A/ 35- Mark A/ | 2 | 08:20 | 2 | 06:07 | 02:13 | 3-10 | -7 | 0 | 0 | 1 | 1 | 1.0000 |
| 1- Rodriguez N/ 22- Toone A/ 25- Adams A/ 32- Johnson A/ 35- Mark A/ | 2 | 06:07 | 2 | 03:01 | 03:06 | 2-2 | 0 | 0 | 1 | 0 | 0 | 0.4000 |
| 1- Rodriguez N/ 2- Gordon C/ 11- Samuel D/ 32- Johnson A/ 34- Clark K/ | 2 | 03:01 | 2 | 00:03 | 02:57 | 2-0 | 2 | 2 | 0 | 2 | 1 | 0.5000 |
| 1- Rodriguez N/ 2- Gordon C/ 11- Samuel D/ 21- Yancy N/ 34- Clark K/ | 2 | 00:03 | 3 | 10:00 | 00:04 | 2-0 | 2 | 0 | 0 | 0 | 0 | 2.2727 |
| 2- Gordon C/ 11- Samuel D/ 32- Johnson A/ 34- Clark K/ 35- Mark A/ | 3 | 10:00 | 3 | 06:34 | 03:26 | 0-0 | 0 | 3 | 1 | 6 | 0 | 0.0000 |
| 2- Gordon C/ 11- Samuel D/ 13- Oliver A/ 32- Johnson A/ 35- Mark A/ | 3 | 06:34 | 3 | 04:34 | 02:00 | 3-8 | -5 | 0 | 0 | 0 | 1 | 1.0000 |
| 1- Rodriguez N/ 13- Oliver A/ 25- Adams A/ 32- Johnson A/ 35- Mark A/ | 3 | 04:34 | 3 | 03:14 | 01:20 | 6-2 | 4 | 1 | 0 | 0 | 2 | 3.0000 |
| 2- Gordon C/ 13- Oliver A/ 21- Yancy N/ 25- Adams A/ 35- Mark A/ | 3 | 03:14 | 4 | 10:00 | 03:14 | 5-7 | -2 | 1 | 2 | 2 | 2 | 1.0000 |
| 1- Rodriguez N/ 2- Gordon C/ 13- Oliver A/ 34- Clark K/ 35- Mark A/ | 4 | 10:00 | 4 | 08:39 | 01:21 | 3-0 | 3 | 2 | 0 | 2 | 1 | 1.0000 |
| 1- Rodriguez N/ 2- Gordon C/ 11- Samuel D/ 34- Clark K/ 35- Mark A/ | 4 | 08:39 | 4 | 07:26 | 01:13 | 0-0 | 0 | 2 | 0 | 1 | 0 | 0.0000 |
| 1- Rodriguez N/ 2- Gordon C/ 11- Samuel D/ 25- Adams A/ 34- Clark K/ | 4 | 07:26 | 4 | 06:14 | 01:12 | 2-3 | -1 | 0 | 1 | 1 | 0 | 1.0000 |
| 1- Rodriguez N/ 2- Gordon C/ 11- Samuel D/ 13- Oliver A/ 25- Adams A/ | 4 | 06:14 | 4 | 04:39 | 01:35 | 3-2 | 1 | 1 | 0 | 0 | 1 | 1.5000 |
| 11- Samuel D/ 13- Oliver A/ 21- Yancy N/ 25- Adams A/ 35- Mark A/ | 4 | 04:39 | 4 | 02:24 | 02:15 | 6-3 | 3 | 3 | 0 | 0 | 1 | 2.0000 |
| 13- Oliver A/ 21- Yancy N/ 22- Toone A/ 25- Adams A/ 35- Mark A/ | 4 | 02:24 | 4 | 00:00 | 02:24 | 7-0 | 7 | 1 | 2 | 0 | 0 | 1.6204 |



BYU at LMU

01/12/23 Albert Gersten Pavilion, Los Angeles
2022-23 Women's Basketball

Game Time: 7:00 PM
Game Duration: 1:47
Attendance: 208

Officials: Charles Gonzalez, Rochelle Bennett, Esther Hsu

BYU

| Lineup | Time | Score | Score Diff | Pts/Min | Reb | Stl | Tov | Ass | PPP |
|---|-------|-------|------------|---------|-----|-----|-----|-----|--------|
| 3- Falatea N/ 5- Mackey-Williams A/ 11- Smiler K/ 12- Gustin L/ 25- Calvert E/ | 08:24 | 10-2 | 8 | 1.1905 | 8 | 3 | 6 | 2 | 0.6127 |
| 1- Barcello A/ 3- Falatea N/ 11- Smiler K/ 12- Gustin L/ 25- Calvert E/ | 03:53 | 14-3 | 11 | 3.6052 | 5 | 1 | 0 | 3 | 2.3810 |
| 5- Mackey-Williams A/ 11- Smiler K/ 12- Gustin L/ 25- Calvert E/ 30- Vorwaller K/ | 03:46 | 3-5 | -2 | 0.7965 | 4 | 0 | 1 | 1 | 0.5000 |
| 3- Falatea N/ 5- Mackey-Williams A/ 11- Smiler K/ 12- Gustin L/ 24- Bubakar R/ | 03:20 | 10-9 | 1 | 3.0000 | 3 | 0 | 1 | 3 | 2.0000 |
| 0- Bosquez G/ 5- Mackey-Williams A/ 11- Smiler K/ 12- Gustin L/ 24- Bubakar R/ | 02:39 | 2-2 | 0 | 0.7547 | 5 | 0 | 3 | 1 | 0.5000 |
| 5- Mackey-Williams A/ 11- Smiler K/ 12- Gustin L/ 24- Bubakar R/ 25- Calvert E/ | 02:19 | 4-0 | 4 | 1.7266 | 4 | 1 | 0 | 2 | 1.3333 |
| 3- Falatea N/ 5- Mackey-Williams A/ 12- Gustin L/ 21- Hamson H/ 24- Bubakar R/ | 02:10 | 6-0 | 6 | 2.7692 | 3 | 0 | 0 | 0 | 2.1739 |
| 1- Barcello A/ 13- Johnson S/ 20- Millett D/ 21- Hamson H/ 24- Bubakar R/ | 02:04 | 0-5 | -5 | 0.0000 | 1 | 0 | 3 | 0 | 0.0000 |
| 1- Barcello A/ 3- Falatea N/ 11- Smiler K/ 21- Hamson H/ 24- Bubakar R/ | 01:56 | 5-5 | 0 | 2.5862 | 1 | 1 | 1 | 2 | 1.6667 |
| 13- Johnson S/ 20- Millett D/ 21- Hamson H/ 24- Bubakar R/ 30- Vorwaller K/ | 01:38 | 0-6 | -6 | 0.0000 | 0 | 0 | 1 | 0 | 0.0000 |
| 1- Barcello A/ 5- Mackey-Williams A/ 12- Gustin L/ 21- Hamson H/ 30- Vorwaller K/ | 01:35 | 2-3 | -1 | 1.2632 | 2 | 0 | 0 | 0 | 1.0000 |
| 0- Bosquez G/ 3- Falatea N/ 5- Mackey-Williams A/ 12- Gustin L/ 21- Hamson H/ | 01:18 | 0-0 | 0 | 0.0000 | 1 | 0 | 2 | 0 | 0.0000 |
| 1- Barcello A/ 3- Falatea N/ 5- Mackey-Williams A/ 21- Hamson H/ 30- Vorwaller K/ | 01:14 | 0-2 | -2 | 0.0000 | 0 | 1 | 0 | 0 | 0.0000 |
| 1- Barcello A/ 3- Falatea N/ 5- Mackey-Williams A/ 12- Gustin L/ 24- Bubakar R/ | 01:00 | 2-0 | 2 | 2.0000 | 1 | 1 | 1 | 0 | 1.0638 |
| 1- Barcello A/ 3- Falatea N/ 12- Gustin L/ 21- Hamson H/ 30- Vorwaller K/ | 00:57 | 2-2 | 0 | 2.1053 | 0 | 0 | 0 | 1 | 1.0000 |
| 3- Falatea N/ 5- Mackey-Williams A/ 21- Hamson H/ 24- Bubakar R/ 25- Calvert E/ | 00:33 | 2-0 | 2 | 3.6364 | 1 | 0 | 0 | 0 | 2.2727 |
| 0- Bosquez G/ 1- Barcello A/ 3- Falatea N/ 21- Hamson H/ 30- Vorwaller K/ | 00:29 | 0-2 | -2 | 0.0000 | 0 | 0 | 0 | 0 | 0.0000 |
| 1- Barcello A/ 5- Mackey-Williams A/ 11- Smiler K/ 12- Gustin L/ 24- Bubakar R/ | 00:27 | 0-0 | 0 | 0.0000 | 1 | 0 | 1 | 0 | 0.0000 |
| 1- Barcello A/ 3- Falatea N/ 5- Mackey-Williams A/ 21- Hamson H/ 24- Bubakar R/ | 00:18 | 0-0 | 0 | 0.0000 | 0 | 0 | 1 | 0 | 0.0000 |
| 12- Gustin L/ 13- Johnson S/ 20- Millett D/ 21- Hamson H/ 30- Vorwaller K/ | 00:00 | 1-0 | 1 | ∞ | 0 | 0 | 0 | 0 | 2.2727 |



BYU at LMU

01/12/23 Albert Gersten Pavilion, Los Angeles
2022-23 Women's Basketball

Game Time: 7:00 PM
Game Duration: 1:47
Attendance: 208

Officials: Charles Gonzalez, Rochelle Bennett, Esther Hsu

LMU

| Lineup | Time | Score | Score Diff | Pts/Min | Reb | Stl | Tov | Ass | PPP |
|---|-------|-------|------------|---------|-----|-----|-----|-----|--------|
| 11- Samuel D/ 13- Oliver A/ 21- Yancy N/ 25- Adams A/ 35- Mark A/ | 04:28 | 9-13 | -4 | 2.0149 | 3 | 0 | 1 | 2 | 1.5000 |
| 1- Rodriguez N/ 2- Gordon C/ 11- Samuel D/ 32- Johnson A/ 34- Clark K/ | 03:44 | 2-0 | 2 | 0.5357 | 2 | 0 | 3 | 1 | 0.4000 |
| 2- Gordon C/ 11- Samuel D/ 32- Johnson A/ 34- Clark K/ 35- Mark A/ | 03:26 | 0-0 | 0 | 0.0000 | 3 | 1 | 6 | 0 | 0.0000 |
| 1- Rodriguez N/ 2- Gordon C/ 32- Johnson A/ 34- Clark K/ 35- Mark A/ | 03:23 | 2-9 | -7 | 0.5911 | 1 | 1 | 1 | 0 | 0.3333 |
| 2- Gordon C/ 13- Oliver A/ 21- Yancy N/ 25- Adams A/ 35- Mark A/ | 03:14 | 5-7 | -2 | 1.5464 | 1 | 2 | 2 | 2 | 1.0000 |
| 1- Rodriguez N/ 22- Toone A/ 25- Adams A/ 32- Johnson A/ 35- Mark A/ | 03:06 | 2-2 | 0 | 0.6452 | 0 | 1 | 0 | 0 | 0.4000 |
| 13- Oliver A/ 21- Yancy N/ 22- Toone A/ 25- Adams A/ 35- Mark A/ | 02:24 | 7-0 | 7 | 2.9167 | 1 | 2 | 0 | 0 | 1.6204 |
| 13- Oliver A/ 21- Yancy N/ 25- Adams A/ 32- Johnson A/ 35- Mark A/ | 02:19 | 0-4 | -4 | 0.0000 | 1 | 0 | 1 | 0 | 0.0000 |
| 2- Gordon C/ 11- Samuel D/ 13- Oliver A/ 32- Johnson A/ 35- Mark A/ | 02:00 | 3-8 | -5 | 1.5000 | 0 | 0 | 0 | 1 | 1.0000 |
| 2- Gordon C/ 11- Samuel D/ 13- Oliver A/ 21- Yancy N/ 35- Mark A/ | 01:48 | 0-6 | -6 | 0.0000 | 1 | 0 | 0 | 0 | 0.0000 |
| 2- Gordon C/ 13- Oliver A/ 25- Adams A/ 32- Johnson A/ 35- Mark A/ | 01:35 | 0-1 | -1 | 0.0000 | 2 | 1 | 0 | 0 | 0.0000 |
| 1- Rodriguez N/ 2- Gordon C/ 11- Samuel D/ 13- Oliver A/ 25- Adams A/ | 01:35 | 3-2 | 1 | 1.8947 | 1 | 0 | 0 | 1 | 1.5000 |
| 1- Rodriguez N/ 2- Gordon C/ 13- Oliver A/ 34- Clark K/ 35- Mark A/ | 01:21 | 3-0 | 3 | 2.2222 | 2 | 0 | 2 | 1 | 1.0000 |
| 1- Rodriguez N/ 13- Oliver A/ 25- Adams A/ 32- Johnson A/ 35- Mark A/ | 01:20 | 6-2 | 4 | 4.5000 | 1 | 0 | 0 | 2 | 3.0000 |
| 1- Rodriguez N/ 2- Gordon C/ 11- Samuel D/ 34- Clark K/ 35- Mark A/ | 01:13 | 0-0 | 0 | 0.0000 | 2 | 0 | 1 | 0 | 0.0000 |
| 1- Rodriguez N/ 2- Gordon C/ 11- Samuel D/ 25- Adams A/ 34- Clark K/ | 01:12 | 2-3 | -1 | 1.6667 | 0 | 1 | 1 | 0 | 1.0000 |
| 1- Rodriguez N/ 2- Gordon C/ 11- Samuel D/ 13- Oliver A/ 32- Johnson A/ | 01:01 | 0-4 | -4 | 0.0000 | 1 | 0 | 0 | 0 | 0.0000 |
| 1- Rodriguez N/ 2- Gordon C/ 13- Oliver A/ 21- Yancy N/ 35- Mark A/ | 00:25 | 0-2 | -2 | 0.0000 | 0 | 0 | 0 | 0 | 0.0000 |
| 1- Rodriguez N/ 2- Gordon C/ 11- Samuel D/ 13- Oliver A/ 21- Yancy N/ | 00:22 | 0-0 | 0 | 0.0000 | 0 | 0 | 0 | 0 | 0.0000 |
| 1- Rodriguez N/ 2- Gordon C/ 11- Samuel D/ 21- Yancy N/ 34- Clark K/ | 00:04 | 2-0 | 2 | 30.0000 | 0 | 0 | 0 | 0 | 2.2727 |