



**BYU at Utah State**

12/06/22 Dee Glen Smith Spectrum, Logan  
2022-23 Women's Basketball

Game Time: 11:00 AM  
Game Duration: 2:04  
Attendance: 2,713

Officials: Michael Price, Brian Woods, Cheryl Blue

BYU - 64

Record: 4-5

| NO.           | Name                    | F | Min   | FG    | 3P   | FT    | Rebounds |    |     | Fouls |    | TP | AS | TO | ST | Blocks |    | +/- |
|---------------|-------------------------|---|-------|-------|------|-------|----------|----|-----|-------|----|----|----|----|----|--------|----|-----|
|               |                         |   |       | M-A   | M-A  | M-A   | OR       | DR | TOT | PF    | FD |    |    |    |    | BS     | BA |     |
| 12            | Lauren Gustin           | F | 34:46 | 5-7   | 0-0  | 1-2   | 2        | 8  | 10  | 5     | 4  | 11 | 0  | 6  | 0  | 1      | 0  | 4   |
| 24            | Rose Bubakar            | F | 25:12 | 6-7   | 1-1  | 2-4   | 0        | 3  | 3   | 1     | 2  | 15 | 1  | 4  | 2  | 1      | 0  | 15  |
| 25            | Emma Calvert            | F | 18:07 | 1-2   | 0-1  | 2-2   | 0        | 3  | 3   | 3     | 2  | 4  | 2  | 3  | 0  | 0      | 0  | 1   |
| 3             | Nani Falatea            | G | 34:23 | 4-12  | 2-4  | 3-3   | 1        | 5  | 6   | 3     | 2  | 13 | 7  | 6  | 2  | 2      | 0  | 15  |
| 5             | Arielle Mackey-Williams | G | 25:12 | 3-7   | 1-3  | 1-1   | 1        | 3  | 4   | 1     | 3  | 8  | 2  | 4  | 0  | 0      | 1  | -2  |
| 11            | Kaylee Smiler           |   | 27:19 | 2-3   | 0-1  | 3-4   | 0        | 3  | 3   | 4     | 6  | 7  | 2  | 4  | 3  | 0      | 0  | 18  |
| 1             | Amanda Barcello         |   | 28:00 | 2-3   | 2-3  | 0-0   | 0        | 6  | 6   | 1     | 1  | 6  | 2  | 3  | 1  | 2      | 0  | 9   |
| 30            | Kate Vorwaller          |   | 04:30 | 0-1   | 0-0  | 0-0   | 0        | 0  | 0   | 0     | 0  | 0  | 0  | 0  | 0  | 0      | 1  | -2  |
| 0             | Gabriela Bosquez        |   | 00:39 | 0-0   | 0-0  | 0-0   | 0        | 0  | 0   | 0     | 0  | 0  | 0  | 0  | 0  | 0      | 0  | -4  |
| 21            | Heather Hamson          |   | 01:52 | 0-0   | 0-0  | 0-0   | 0        | 0  | 0   | 1     | 0  | 0  | 0  | 1  | 0  | 0      | 0  | -4  |
| Team          |                         |   |       |       |      |       | 1        | 2  | 3   |       |    | 0  |    | 1  |    |        |    |     |
| <b>Totals</b> |                         |   |       | 23-42 | 6-13 | 12-16 | 5        | 33 | 38  | 19    | 20 | 64 | 16 | 32 | 8  | 6      | 2  | 10  |

Technical Fouls: Smiler 4<sup>th</sup> 0:37

| Shooting By Period  |       |       |
|---------------------|-------|-------|
| 1 <sup>st</sup> FG% | 5-8   | 62.5% |
| 3PT%                | 1-3   | 33.3% |
| FT%                 | 2-3   | 66.7% |
| 2 <sup>nd</sup> FG% | 7-12  | 58.3% |
| 3PT%                | 0-2   | 0.0%  |
| FT%                 | 7-9   | 77.8% |
| 3 <sup>rd</sup> FG% | 7-15  | 46.7% |
| 3PT%                | 5-7   | 71.4% |
| FT%                 | 0-0   | 0%    |
| 4 <sup>th</sup> FG% | 4-7   | 57.1% |
| 3PT%                | 0-1   | 0.0%  |
| FT%                 | 3-4   | 75%   |
| GM FG%              | 23-42 | 54.8% |
| 3PT%                | 6-13  | 46.2% |
| FT%                 | 12-16 | 75.0% |

Dead Ball Rebounds: 2, 0

Utah State - 54

Record: 3-6

| NO.           | Name               | F | Min   | FG    | 3P   | FT    | Rebounds |    |     | Fouls |    | TP | AS | TO | ST | Blocks |    | +/- |
|---------------|--------------------|---|-------|-------|------|-------|----------|----|-----|-------|----|----|----|----|----|--------|----|-----|
|               |                    |   |       | M-A   | M-A  | M-A   | OR       | DR | TOT | PF    | FD |    |    |    |    | BS     | BA |     |
| 21            | Mayson Kimball     | F | 31:09 | 5-10  | 4-8  | 0-0   | 1        | 4  | 5   | 3     | 1  | 14 | 2  | 3  | 1  | 0      | 1  | -14 |
| 43            | Ashya Klopfenstein | F | 22:32 | 2-7   | 1-2  | 7-8   | 2        | 2  | 4   | 3     | 7  | 12 | 2  | 1  | 1  | 0      | 0  | 1   |
| 1             | Tamiah Robinson    | G | 34:00 | 3-12  | 0-2  | 4-8   | 0        | 4  | 4   | 4     | 4  | 10 | 5  | 3  | 2  | 0      | 4  | -1  |
| 3             | Maria Carvalho     | G | 35:54 | 3-8   | 1-5  | 0-0   | 1        | 0  | 1   | 3     | 0  | 7  | 2  | 2  | 1  | 1      | 0  | -12 |
| 15            | Olivia Wikstrom    | G | 24:53 | 2-10  | 0-5  | 0-0   | 1        | 3  | 4   | 2     | 0  | 4  | 0  | 4  | 4  | 1      | 1  | 0   |
| 0             | Prima Chellis      |   | 11:13 | 1-5   | 0-1  | 3-6   | 2        | 1  | 3   | 2     | 4  | 5  | 1  | 2  | 2  | 0      | 0  | -1  |
| 41            | Abby Wahl          |   | 13:27 | 0-1   | 0-1  | 0-0   | 1        | 0  | 1   | 2     | 1  | 0  | 0  | 1  | 2  | 0      | 0  | -1  |
| 12            | Olivia Mason       |   | 01:39 | 0-0   | 0-0  | 0-0   | 0        | 0  | 0   | 0     | 1  | 0  | 0  | 0  | 0  | 0      | 0  | -5  |
| 24            | Natalie Fraley     |   | 15:26 | 1-5   | 0-2  | 0-0   | 0        | 1  | 1   | 0     | 0  | 2  | 0  | 2  | 0  | 0      | 0  | -14 |
| 2             | Isabella Tanedo    |   | 00:39 | 0-0   | 0-0  | 0-0   | 0        | 0  | 0   | 0     | 0  | 0  | 0  | 0  | 0  | 0      | 0  | 0   |
| 10            | Cristina Oliva     |   | 09:08 | 0-2   | 0-0  | 0-0   | 1        | 0  | 1   | 2     | 0  | 0  | 0  | 0  | 1  | 0      | 0  | -3  |
| Team          |                    |   |       |       |      |       | 4        | 1  | 5   |       |    | 0  |    | 0  |    |        |    |     |
| <b>Totals</b> |                    |   |       | 17-60 | 6-26 | 14-22 | 13       | 16 | 29  | 21    | 18 | 54 | 12 | 18 | 14 | 2      | 6  | -10 |

Technical Fouls: Chellis 4<sup>th</sup> 0:37

| Shooting By Period  |       |       |
|---------------------|-------|-------|
| 1 <sup>st</sup> FG% | 4-13  | 30.8% |
| 3PT%                | 0-6   | 0.0%  |
| FT%                 | 1-2   | 50%   |
| 2 <sup>nd</sup> FG% | 4-11  | 36.4% |
| 3PT%                | 1-5   | 20.0% |
| FT%                 | 2-4   | 50%   |
| 3 <sup>rd</sup> FG% | 6-15  | 40.0% |
| 3PT%                | 3-6   | 50.0% |
| FT%                 | 6-10  | 60%   |
| 4 <sup>th</sup> FG% | 3-21  | 14.3% |
| 3PT%                | 2-9   | 22.2% |
| FT%                 | 5-6   | 83.3% |
| GM FG%              | 17-60 | 28.3% |
| 3PT%                | 6-26  | 23.1% |
| FT%                 | 14-22 | 63.6% |

Dead Ball Rebounds: 5, 0

|                  | BYU                       | USU                      |
|------------------|---------------------------|--------------------------|
| Biggest lead     | 19 (3 <sup>rd</sup> 1:31) | 4 (1 <sup>st</sup> 3:09) |
| Best Scoring Run | 8 (1 <sup>st</sup> 0:48)  | 9 (4 <sup>th</sup> 8:43) |
| Lead Changes     | 4                         |                          |
| Times Tied       | 1                         |                          |
| Time with Lead   | 32:50                     | 05:26                    |

| Points from   | BYU | USU |
|---------------|-----|-----|
| Turnovers     | 18  | 16  |
| Paint         | 32  | 16  |
| Second Chance | 9   | 7   |
| Fast Breaks   | 6   | 6   |
| Bench         | 13  | 7   |

|     | Period by Period Scoring |     |     |     |     |
|-----|--------------------------|-----|-----|-----|-----|
|     | 1st                      | 2nd | 3rd | 4th | TOT |
| BYU | 13                       | 21  | 19  | 11  | 64  |
| USU | 9                        | 11  | 21  | 13  | 54  |



**BYU at Utah State**

12/06/22 Dee Glen Smith Spectrum, Logan  
2022-23 Women's Basketball

**Game Time:** 11:00 AM  
**Game Duration:** 2:04  
**Attendance:** 2,713

**Officials:** Michael Price, Brian Woods, Cheryl Blue

**Period 1**

**Quarter Starters:**

|            |              |                     |               |              |                   |
|------------|--------------|---------------------|---------------|--------------|-------------------|
| <b>USU</b> | 1 Robinson T | 3 Carvalho M        | 15 Wikstrom O | 21 Kimball M | 43 Klopfenstein A |
| <b>BYU</b> | 3 Falatea N  | 5 Mackey-Williams A | 12 Gustin L   | 24 Bubakar R | 25 Calvert E      |

| Game Time | USU  | Score      | Diff      | BYU   |
|-----------|--|------------|-----------|---|
| 10:00     | 21 KIMBALL M jumpball lost   |            |           | 24 BUBAKAR R jumpball won   |
| 09:45     |  |            |           | 24 BUBAKAR R turnover travel (1)  |
| 09:35     | 21 KIMBALL M 3pt FG from turnover, jump shot missed                        |            |           |   |
| 09:30     |  |            |           | 3 FALATEA N defensive rebound (1)                                       |
| 09:13     |  |            |           | 3 FALATEA N 2pt FG in the paint, layup missed                           |
| 09:10     | 1 ROBINSON T defensive rebound (1)   |            |           |   |
| 08:46     | 15 WIKSTROM O 2pt FG in the paint, layup missed                            |            |           |   |
| 08:44     |  |            |           | 12 GUSTIN L defensive rebound (1)                                       |
| 08:38     |  | <b>0-2</b> | <b>-2</b> | 25 CALVERT E 2pt FG fast break in the paint, layup made (2)             |
| 08:38     |  |            |           | 5 MACKEY-WILLIAMS A assist (1)  |
| 08:17     | 43 KLOPFENSTEIN A 3pt FG , jump shot missed                                |            |           |   |
| 08:14     |  |            |           | 5 MACKEY-WILLIAMS A defensive rebound (1)                               |
| 08:02     |  |            |           | 24 BUBAKAR R turnover bad pass (2)                                      |
| 07:46     | 1 ROBINSON T 2pt FG from turnover outside the paint, jump shot made (2)    | <b>2-2</b> | <b>0</b>  |   |
| 07:28     | 15 WIKSTROM O steal (1)  |            |           | 25 CALVERT E turnover bad pass (1)                                      |
| 07:24     | 15 WIKSTROM O 2pt FG fast break from turnover in the paint, layup made (2) | <b>4-2</b> | <b>2</b>  |   |
| 07:02     |  |            |           | 3 FALATEA N 3pt FG , jump shot missed                                   |
| 06:58     | 15 WIKSTROM O defensive rebound (1)  |            |           |   |
| 06:56     | 21 KIMBALL M turnover travel (1)   |            |           |   |
| 06:56     |  |            |           | 25 CALVERT E substitution out   |
| 06:56     |  |            |           | 11 SMILER K substitution in   |
| 06:43     |  |            |           | 5 MACKEY-WILLIAMS A 3pt FG from turnover, jump shot missed              |
| 06:39     | 1 ROBINSON T defensive rebound (2)   |            |           |   |
| 06:33     | 15 WIKSTROM O 3pt FG , jump shot missed                                    |            |           |   |
| 06:31     |  |            |           | 5 MACKEY-WILLIAMS A defensive rebound (2)                               |
| 06:27     | 43 KLOPFENSTEIN A foul personal (1 - 1)                                    |            |           | 12 GUSTIN L foul drawn (1)  |
| 06:27     | 43 KLOPFENSTEIN A substitution out   |            |           |   |
| 06:27     | 0 CHELLIS P substitution in  |            |           |   |
| 06:13     | 0 CHELLIS P foul shooting (1 - 2)  |            |           | 12 GUSTIN L foul drawn (2)  |
| 06:12     |  | <b>4-3</b> | <b>1</b>  | 12 GUSTIN L free throw 1 - 2 made (1)                                   |
| 06:12     |  |            |           | 12 GUSTIN L free throw 2 - 2 missed                                     |
| 06:12     | 15 WIKSTROM O defensive rebound (2)  |            |           |   |
| 06:04     | 15 WIKSTROM O turnover travel (1)  |            |           |   |
| 06:04     | 0 CHELLIS P substitution out   |            |           |   |
| 06:04     | 41 WAHL A substitution in  |            |           |   |
| 05:51     |  | <b>4-5</b> | <b>-1</b> | 24 BUBAKAR R 2pt FG from turnover outside the paint, jump shot made (2) |
| 05:51     |  |            |           | 11 SMILER K assist (1)  |
| 05:24     | 1 ROBINSON T 2pt FG in the paint, layup made (4)                           | <b>6-5</b> | <b>1</b>  |   |
| 05:00     |  |            |           | 12 GUSTIN L turnover 3 seconds (1)                                      |
| 05:00     | Timeout media  |            |           |   |



**BYU at Utah State**

12/06/22 Dee Glen Smith Spectrum, Logan  
2022-23 Women's Basketball

**Game Time:** 11:00 AM  
**Game Duration:** 2:04  
**Attendance:** 2,713

**Officials:** Michael Price, Brian Woods, Cheryl Blue

| Game Time | USU  | Score | Diff | BYU  |
|-----------|--|-------|------|--|
| 05:00     |  |       |      | 3 FALATEA N substitution out                               |
| 05:00     |  |       |      | 1 BARCELLO A substitution in                               |
| 04:37     | 41 WAHL A turnover 3 seconds (1)                               |       |      |  |
| 04:09     |  |       |      | 12 GUSTIN L turnover 3 seconds (2)                         |
| 03:49     | 1 ROBINSON T foul drawn (1)                                    |       |      | 11 SMILER K foul shooting (1 - 1)                          |
| 03:49     |  |       |      | 5 MACKEY-WILLIAMS A substitution out                       |
| 03:49     |  |       |      | 25 CALVERT E substitution in                               |
| 03:49     |  |       |      | 24 BUBAKAR R substitution out                              |
| 03:49     |  |       |      | 5 MACKEY-WILLIAMS A substitution in                        |
| 03:49     | 1 ROBINSON T free throw 1 - 2 missed                           |       |      |  |
| 03:49     | offensive dead ball rebound (1)                                |       |      |  |
| 03:49     | 1 ROBINSON T free throw 2 - 2 made (5)                         | 7-5   | 2    |  |
| 03:30     |  |       |      | 1 BARCELLO A turnover travel (1)                           |
| 03:09     | 3 CARVALHO M 2pt FG from turnover in the paint, layup made (2) | 9-5   | 4    |  |
| 03:09     | 21 KIMBALL M assist (1)  |       |      |  |
| 02:52     |  | 9-7   | 2    | 5 MACKEY-WILLIAMS A 2pt FG in the paint, layup made (2)    |
| 02:52     | 41 WAHL A foul shooting (1 - 3)                                |       |      | 5 MACKEY-WILLIAMS A foul drawn (1)                         |
| 02:52     |  | 9-8   | 1    | 5 MACKEY-WILLIAMS A free throw 1 - 1 made (3)              |
| 02:39     | 41 WAHL A 3pt FG , jump shot missed                            |       |      |  |
| 02:36     |  |       |      | 5 MACKEY-WILLIAMS A defensive rebound (3)                  |
| 02:30     | 15 WIKSTROM O steal (2)  |       |      | 5 MACKEY-WILLIAMS A turnover bad pass (1)                  |
| 02:26     | 15 WIKSTROM O turnover bad pass (2)                            |       |      | 11 SMILER K steal (1)                                      |
| 02:16     | 41 WAHL A steal (1)  |       |      | 5 MACKEY-WILLIAMS A turnover bad pass (2)                  |
| 02:09     | 1 ROBINSON T 2pt FG from turnover in the paint, layup missed   |       |      |  |
| 02:07     |  |       |      | 12 GUSTIN L defensive rebound (2)                          |
| 01:53     | 15 WIKSTROM O steal (3)  |       |      | 25 CALVERT E turnover lost ball (2)                        |
| 01:47     | 15 WIKSTROM O foul offensive (1 - 4)                           |       |      | 1 BARCELLO A foul drawn (1)                                |
| 01:47     | 15 WIKSTROM O turnover offensive (3)                           |       |      |  |
| 01:47     | 15 WIKSTROM O substitution out                                 |       |      |  |
| 01:47     | 41 WAHL A substitution out                                     |       |      |  |
| 01:47     | 12 MASON O substitution in                                     |       |      |  |
| 01:47     | 24 FRALEY N substitution in                                    |       |      |  |
| 01:47     |  |       |      | 5 MACKEY-WILLIAMS A substitution out                       |
| 01:47     |  |       |      | 25 CALVERT E substitution out                              |
| 01:47     |  |       |      | 3 FALATEA N substitution in                                |
| 01:47     |  |       |      | 30 VORWALLER K substitution in                             |
| 01:31     |  | 9-11  | -2   | 3 FALATEA N 3pt FG from turnover, jump shot made (3)       |
| 01:31     |  |       |      | 11 SMILER K assist (2)                                     |
| 01:19     | 21 KIMBALL M turnover travel (2)                               |       |      |  |
| 01:16     |  |       |      | 3 FALATEA N turnover bad pass (1)                          |
| 00:55     | 21 KIMBALL M 2pt FG from turnover in the paint, layup blocked  |       |      |  |
| 00:55     |  |       |      | 1 BARCELLO A block (1)                                     |
| 00:52     |  |       |      | 1 BARCELLO A defensive rebound (1)                         |
| 00:48     |  | 9-13  | -4   | 12 GUSTIN L 2pt FG fast break in the paint, layup made (3) |
| 00:48     |  |       |      | 3 FALATEA N assist (1)                                     |
| 00:26     | 1 ROBINSON T 3pt FG , jump shot missed                         |       |      |  |
| 00:24     |  |       |      | defensive rebound (8)                                      |
| 00:24     | 3 CARVALHO M substitution out                                  |       |      |  |



Official Basketball Play by Play - 1st Period

**BYU at Utah State**

12/06/22 Dee Glen Smith Spectrum, Logan  
2022-23 Women's Basketball

**Game Time:** 11:00 AM

**Game Duration:** 2:04

**Attendance:** 2,713

**Officials:** Michael Price, Brian Woods, Cheryl Blue

| Game Time            | USU  | Score | Diff | BYU                                |
|----------------------|--|-------|------|------------------------------------|
| 00:24                | 2 TANEDO I substitution in                         |       |      |                                    |
| 00:08                | 12 MASON O foul drawn (1)                          |       |      | 3 FALATEA N foul offensive (1 - 2) |
| 00:08                |  |       |      | 3 FALATEA N turnover offensive (2) |
| 00:08                | 2 TANEDO I substitution out                        |       |      |                                    |
| 00:08                | 12 MASON O substitution out                        |       |      |                                    |
| 00:08                | 0 CHELLIS P substitution in                        |       |      |                                    |
| 00:08                | 3 CARVALHO M substitution in                       |       |      |                                    |
| 00:08                |  |       |      | 3 FALATEA N substitution out       |
| 00:08                |  |       |      | 0 BOSQUEZ G substitution in        |
| 00:02                | 0 CHELLIS P 3pt FG from turnover, jump shot missed |       |      |                                    |
| 00:02                |  |       |      | 1 BARCELLO A defensive rebound (2) |
| <b>END OF PERIOD</b> |  |       |      |                                    |
| <b>USU 9-13 BYU</b>  |  |       |      |                                    |



**BYU at Utah State**

12/06/22 Dee Glen Smith Spectrum, Logan  
2022-23 Women's Basketball

Game Time: 11:00 AM  
Game Duration: 2:04  
Attendance: 2,713

Officials: Michael Price, Brian Woods, Cheryl Blue

**BYU - 13**

| NO.           | Name                    | F | Min   | FG  |     |     | Rebounds |    |     | Fouls |    | TP | AS | TO | ST | Blocks |    | +/- |
|---------------|-------------------------|---|-------|-----|-----|-----|----------|----|-----|-------|----|----|----|----|----|--------|----|-----|
|               |                         |   |       | M-A | M-A | M-A | OR       | DR | TOT | PF    | FD |    |    |    |    | BS     | BA |     |
| 12            | Lauren Gustin           | F | 10:00 | 1-1 | 0-0 | 1-2 | 0        | 2  | 2   | 0     | 2  | 3  | 0  | 2  | 0  | 0      | 0  | 4   |
| 24            | Rose Bubakar            | F | 06:11 | 1-1 | 0-0 | 0-0 | 0        | 0  | 0   | 0     | 0  | 2  | 0  | 2  | 0  | 0      | 0  | -1  |
| 25            | Emma Calvert            | F | 05:06 | 1-1 | 0-0 | 0-0 | 0        | 0  | 0   | 0     | 0  | 2  | 0  | 2  | 0  | 0      | 0  | -2  |
| 3             | Nani Falatea            | G | 06:39 | 1-3 | 1-2 | 0-0 | 0        | 1  | 1   | 1     | 0  | 3  | 1  | 2  | 0  | 0      | 0  | 4   |
| 5             | Arielle Mackey-Williams | G | 08:13 | 1-2 | 0-1 | 1-1 | 0        | 3  | 3   | 0     | 1  | 3  | 1  | 2  | 0  | 0      | 0  | -1  |
| 11            | Kaylee Smiler           |   | 06:56 | 0-0 | 0-0 | 0-0 | 0        | 0  | 0   | 1     | 0  | 0  | 2  | 0  | 1  | 0      | 0  | 6   |
| 1             | Amanda Barcello         |   | 05:00 | 0-0 | 0-0 | 0-0 | 0        | 2  | 2   | 0     | 1  | 0  | 0  | 1  | 0  | 1      | 0  | 5   |
| 30            | Kate Vorwaller          |   | 01:47 | 0-0 | 0-0 | 0-0 | 0        | 0  | 0   | 0     | 0  | 0  | 0  | 0  | 0  | 0      | 0  | 5   |
| 0             | Gabriela Bosquez        |   | 00:08 | 0-0 | 0-0 | 0-0 | 0        | 0  | 0   | 0     | 0  | 0  | 0  | 0  | 0  | 0      | 0  | 0   |
| Team          |                         |   |       |     |     |     | 0        | 1  | 1   |       | 0  |    |    | 0  |    |        |    |     |
| <b>Totals</b> |                         |   |       | 5-8 | 1-3 | 2-3 | 0        | 9  | 9   | 2     | 4  | 13 | 4  | 11 | 1  | 1      | 0  | 4   |

| Shooting By Period |     |       |
|--------------------|-----|-------|
| 1st FG%            | 5-8 | 62.5% |
| 3PT%               | 1-3 | 33.3% |
| FT%                | 2-3 | 66.7% |
| GM FG%             | 5-8 | 62.5% |
| 3PT%               | 1-3 | 33.3% |
| FT%                | 2-3 | 66.7% |

Dead Ball Rebounds: 0, 0

Technical Fouls::NONE

**Utah State - 9**

| NO.           | Name               | F | Min   | FG   |     |     | Rebounds |    |     | Fouls |    | TP | AS | TO | ST | Blocks |    | +/- |
|---------------|--------------------|---|-------|------|-----|-----|----------|----|-----|-------|----|----|----|----|----|--------|----|-----|
|               |                    |   |       | M-A  | M-A | M-A | OR       | DR | TOT | PF    | FD |    |    |    |    | BS     | BA |     |
| 21            | Mayson Kimball     | F | 10:00 | 0-2  | 0-1 | 0-0 | 0        | 0  | 0   | 0     | 0  | 0  | 1  | 2  | 0  | 0      | 1  | -4  |
| 43            | Ashya Klopfenstein | F | 03:33 | 0-1  | 0-1 | 0-0 | 0        | 0  | 0   | 1     | 0  | 0  | 0  | 0  | 0  | 0      | 0  | 2   |
| 1             | Tamiah Robinson    | G | 10:00 | 2-4  | 0-1 | 1-2 | 0        | 2  | 2   | 0     | 1  | 5  | 0  | 0  | 0  | 0      | 0  | -4  |
| 3             | Maria Carvalho     | G | 09:44 | 1-1  | 0-0 | 0-0 | 0        | 0  | 0   | 0     | 0  | 2  | 0  | 0  | 0  | 0      | 0  | -4  |
| 15            | Olivia Wikstrom    | G | 08:13 | 1-3  | 0-1 | 0-0 | 0        | 2  | 2   | 1     | 0  | 2  | 0  | 3  | 3  | 0      | 0  | 1   |
| 0             | Prima Chellis      |   | 00:31 | 0-1  | 0-1 | 0-0 | 0        | 0  | 0   | 1     | 0  | 0  | 0  | 0  | 0  | 0      | 0  | -1  |
| 41            | Abby Wahl          |   | 04:17 | 0-1  | 0-1 | 0-0 | 0        | 0  | 0   | 1     | 0  | 0  | 0  | 1  | 1  | 0      | 0  | 0   |
| 12            | Olivia Mason       |   | 01:39 | 0-0  | 0-0 | 0-0 | 0        | 0  | 0   | 0     | 1  | 0  | 0  | 0  | 0  | 0      | 0  | -5  |
| 24            | Natalie Fraley     |   | 01:47 | 0-0  | 0-0 | 0-0 | 0        | 0  | 0   | 0     | 0  | 0  | 0  | 0  | 0  | 0      | 0  | -5  |
| 2             | Isabella Tanedo    |   | 00:16 | 0-0  | 0-0 | 0-0 | 0        | 0  | 0   | 0     | 0  | 0  | 0  | 0  | 0  | 0      | 0  | 0   |
| Team          |                    |   |       |      |     |     | 0        | 0  | 0   |       | 0  |    |    | 0  |    |        |    |     |
| <b>Totals</b> |                    |   |       | 4-13 | 0-6 | 1-2 | 0        | 4  | 4   | 4     | 2  | 9  | 1  | 6  | 4  | 0      | 1  | -4  |

| Shooting By Period |      |       |
|--------------------|------|-------|
| 1st FG%            | 4-13 | 30.8% |
| 3PT%               | 0-6  | 0.0%  |
| FT%                | 1-2  | 50%   |
| GM FG%             | 4-13 | 30.8% |
| 3PT%               | 0-6  | 0.0%  |
| FT%                | 1-2  | 50.0% |

Dead Ball Rebounds: 1, 0

Technical Fouls::NONE

|                  | BYU                      | USU                      |
|------------------|--------------------------|--------------------------|
| Biggest lead     | 4 (1 <sup>st</sup> 0:48) | 4 (1 <sup>st</sup> 3:09) |
| Best Scoring Run | 8 (1 <sup>st</sup> 0:48) | 5 (1 <sup>st</sup> 3:09) |
| Lead Changes     | 4                        |                          |
| Times Tied       | 1                        |                          |
| Time with Lead   | 02:50                    | 05:26                    |

| Points from   | BYU | USU |
|---------------|-----|-----|
| Turnovers     | 5   | 7   |
| Paint         | 6   | 6   |
| Second Chance | 0   | 0   |
| Fast Breaks   | 4   | 2   |
| Bench         | 0   | 0   |

| Period by Period Scoring |     |     |     |     |     |
|--------------------------|-----|-----|-----|-----|-----|
|                          | 1st | 2nd | 3rd | 4th | TOT |
| BYU                      | 13  | 21  | 19  | 11  | 64  |
| USU                      | 9   | 11  | 21  | 13  | 54  |



**BYU at Utah State**

12/06/22 Dee Glen Smith Spectrum, Logan  
2022-23 Women's Basketball

**Game Time:** 11:00 AM  
**Game Duration:** 2:04  
**Attendance:** 2,713

**Officials:** Michael Price, Brian Woods, Cheryl Blue

**Period 2**

**Quarter Starters:**

|            |              |              |                     |             |                   |
|------------|--------------|--------------|---------------------|-------------|-------------------|
| <b>USU</b> | 0 Chellis P  | 1 Robinson T | 3 Carvalho M        | 24 Fraley N | 43 Klopfenstein A |
| <b>BYU</b> | 1 Barcello A | 3 Falatea N  | 5 Mackey-Williams A | 11 Smiler K | 12 Gustin L       |

| Game Time | USU   | Score        | Diff      | BYU   |
|-----------|---|--------------|-----------|---|
| 10:00     | 21 KIMBALL M substitution out                             |              |           |   |
| 10:00     | 43 KLOPFENSTEIN A substitution in                         |              |           |   |
| 10:00     |   |              |           | 0 BOSQUEZ G substitution out                                  |
| 10:00     |   |              |           | 30 VORWALLER K substitution out                               |
| 10:00     |   |              |           | 3 FALATEA N substitution in                                   |
| 10:00     |   |              |           | 5 MACKEY-WILLIAMS A substitution in                           |
| 09:47     | 24 FRALEY N 2pt FG in the paint, layup made (2)           | <b>11-13</b> | <b>-2</b> |   |
| 09:47     | 0 CHELLIS P assist (1)                                    |              |           |   |
| 09:31     |   |              |           | 11 SMILER K 3pt FG , jump shot missed                         |
| 09:27     | 24 FRALEY N defensive rebound (1)                         |              |           |   |
| 09:22     | 1 ROBINSON T foul offensive (1 - 1)                       |              |           | 11 SMILER K foul drawn (1)                                    |
| 09:22     | 1 ROBINSON T turnover offensive (1)                       |              |           |   |
| 09:01     | 0 CHELLIS P steal (1)                                     |              |           | 11 SMILER K turnover lost ball (1)                            |
| 08:55     | 3 CARVALHO M 3pt FG from turnover, jump shot missed       |              |           |   |
| 08:52     |   |              |           | 11 SMILER K defensive rebound (1)                             |
| 08:31     |   |              |           | 3 FALATEA N 2pt FG outside the paint, jump shot missed        |
| 08:26     |   |              |           | 3 FALATEA N offensive rebound (2)                             |
| 08:26     |   | <b>11-15</b> | <b>-4</b> | 3 FALATEA N 2pt FG second chance in the paint, layup made (5) |
| 08:07     | 3 CARVALHO M 2pt FG outside the paint, jump shot made (4) | <b>13-15</b> | <b>-2</b> |   |
| 07:53     |   |              |           | 5 MACKEY-WILLIAMS A 3pt FG , jump shot missed                 |
| 07:49     | defensive rebound (6)                                     |              |           |   |
| 07:49     | 0 CHELLIS P substitution out                              |              |           |   |
| 07:49     | 1 ROBINSON T substitution out                             |              |           |   |
| 07:49     | 43 KLOPFENSTEIN A substitution out                        |              |           |   |
| 07:49     | 10 OLIVA C substitution in                                |              |           |   |
| 07:49     | 21 KIMBALL M substitution in                              |              |           |   |
| 07:49     | 41 WAHL A substitution in                                 |              |           |   |
| 07:49     |   |              |           | 5 MACKEY-WILLIAMS A substitution out                          |
| 07:49     |   |              |           | 24 BUBAKAR R substitution in                                  |
| 07:37     | 3 CARVALHO M turnover bad pass (1)                        |              |           | 3 FALATEA N steal (1)   |
| 07:36     | 3 CARVALHO M foul personal (1 - 2)                        |              |           | 11 SMILER K foul drawn (2)                                    |
| 07:24     | 41 WAHL A steal (2)                                       |              |           | 24 BUBAKAR R turnover bad pass (3)                            |
| 07:20     | 24 FRALEY N turnover bad pass (1)                         |              |           | 1 BARCELLO A steal (1)  |
| 07:09     |   | <b>13-17</b> | <b>-4</b> | 12 GUSTIN L 2pt FG from turnover in the paint, layup made (5) |
| 07:09     |   |              |           | 3 FALATEA N assist (2)  |
| 06:56     | 41 WAHL A foul personal (2 - 3)                           |              |           | 12 GUSTIN L foul drawn (3)                                    |
| 06:56     | 41 WAHL A substitution out                                |              |           |   |
| 06:56     | 43 KLOPFENSTEIN A substitution in                         |              |           |   |
| 06:45     |   | <b>13-19</b> | <b>-6</b> | 24 BUBAKAR R 2pt FG in the paint, layup made (4)              |
| 06:38     | 3 CARVALHO M turnover bad pass (2)                        |              |           | 24 BUBAKAR R steal (1)  |
| 06:13     |   | <b>13-21</b> | <b>-8</b> | 11 SMILER K 2pt FG from turnover in the paint, layup made (2) |
| 06:10     | Timeout 30 Sec  |              |           |   |



**BYU at Utah State**

12/06/22 Dee Glen Smith Spectrum, Logan  
2022-23 Women's Basketball

**Game Time:** 11:00 AM  
**Game Duration:** 2:04  
**Attendance:** 2,713

**Officials:** Michael Price, Brian Woods, Cheryl Blue

| Game Time | USU  | Score        | Diff       | BYU  |
|-----------|--|--------------|------------|--|
| 06:10     | Timeout media  |              |            |  |
| 06:10     | 3 CARVALHO M substitution out                              |              |            |  |
| 06:10     | 1 ROBINSON T substitution in                               |              |            |  |
| 05:53     | 24 FRALEY N 2pt FG in the paint, layup missed              |              |            |  |
| 05:51     |  |              |            | 3 FALATEA N defensive rebound (3)                          |
| 05:47     |  | <b>13-23</b> | <b>-10</b> | 11 SMILER K 2pt FG fast break in the paint, layup made (4) |
| 05:47     |  |              |            | 3 FALATEA N assist (3)                                     |
| 05:33     | 43 KLOPFENSTEIN A foul drawn (1)                           |              |            | 12 GUSTIN L foul shooting (1 - 1)                          |
| 05:33     |  |              |            | 12 GUSTIN L substitution out                               |
| 05:33     |  |              |            | 25 CALVERT E substitution in                               |
| 05:33     | 24 FRALEY N substitution out                               |              |            |  |
| 05:33     | 15 WIKSTROM O substitution in                              |              |            |  |
| 05:33     | 43 KLOPFENSTEIN A free throw 1 - 2 made (1)                | <b>14-23</b> | <b>-9</b>  |  |
| 05:33     | 43 KLOPFENSTEIN A free throw 2 - 2 made (2)                | <b>15-23</b> | <b>-8</b>  |  |
| 05:14     | 43 KLOPFENSTEIN A foul personal (2 - 4)                    |              |            | 25 CALVERT E foul drawn (1)                                |
| 04:57     | 1 ROBINSON T foul shooting (2 - 5)                         |              |            | 3 FALATEA N foul drawn (1)                                 |
| 04:57     | 1 ROBINSON T substitution out                              |              |            |  |
| 04:57     | 3 CARVALHO M substitution in                               |              |            |  |
| 04:57     |  |              |            | 1 BARCELLO A substitution out                              |
| 04:57     |  |              |            | 12 GUSTIN L substitution in                                |
| 04:57     |  | <b>15-24</b> | <b>-9</b>  | 3 FALATEA N free throw 1 - 2 made (6)                      |
| 04:57     |  | <b>15-25</b> | <b>-10</b> | 3 FALATEA N free throw 2 - 2 made (7)                      |
| 04:53     | 43 KLOPFENSTEIN A foul drawn (2)                           |              |            | 25 CALVERT E foul personal (1 - 2)                         |
| 04:47     | 15 WIKSTROM O 3pt FG , jump shot missed                    |              |            |  |
| 04:42     |  |              |            | 11 SMILER K defensive rebound (2)                          |
| 04:33     |  |              |            | 11 SMILER K turnover travel (2)                            |
| 04:22     | 10 OLIVA C 2pt FG from turnover in the paint, layup missed |              |            |  |
| 04:20     |  |              |            | 12 GUSTIN L defensive rebound (3)                          |
| 04:13     | 10 OLIVA C foul personal (1 - 6)                           |              |            | 25 CALVERT E foul drawn (2)                                |
| 04:13     |  | <b>15-26</b> | <b>-11</b> | 25 CALVERT E free throw 1 - 2 made (3)                     |
| 04:13     |  | <b>15-27</b> | <b>-12</b> | 25 CALVERT E free throw 2 - 2 made (4)                     |
| 04:13     |  |              |            | 3 FALATEA N substitution out                               |
| 04:13     |  |              |            | 5 MACKEY-WILLIAMS A substitution in                        |
| 04:01     | 21 KIMBALL M 3pt FG , jump shot made (3)                   | <b>18-27</b> | <b>-9</b>  |  |
| 04:01     | 43 KLOPFENSTEIN A assist (1)                               |              |            |  |
| 03:26     | 10 OLIVA C foul shooting (2 - 7)                           |              |            | 11 SMILER K foul drawn (3)                                 |
| 03:20     | 10 OLIVA C substitution out                                |              |            |  |
| 03:20     | 24 FRALEY N substitution in                                |              |            |  |
| 02:58     |  |              |            | 11 SMILER K free throw 1 - 2 missed                        |
| 02:58     |  |              |            | offensive dead ball rebound (1)                            |
| 02:52     |  | <b>18-28</b> | <b>-10</b> | 11 SMILER K free throw 2 - 2 made (5)                      |
| 02:52     |  |              |            | 11 SMILER K substitution out                               |
| 02:52     |  |              |            | 1 BARCELLO A substitution in                               |
| 02:52     | 21 KIMBALL M 2pt FG in the paint, layup made (5)           | <b>20-28</b> | <b>-8</b>  |  |
| 02:52     | 43 KLOPFENSTEIN A assist (2)                               |              |            |  |
| 02:52     |  |              |            | 12 GUSTIN L 2pt FG in the paint, layup missed              |
| 02:52     | 15 WIKSTROM O defensive rebound (3)                        |              |            |  |
| 02:51     | 43 KLOPFENSTEIN A 2pt FG in the paint, layup missed        |              |            |  |
| 02:49     |  |              |            | 24 BUBAKAR R defensive rebound (1)                         |



**BYU at Utah State**

12/06/22 Dee Glen Smith Spectrum, Logan  
2022-23 Women's Basketball

**Game Time:** 11:00 AM  
**Game Duration:** 2:04  
**Attendance:** 2,713

**Officials:** Michael Price, Brian Woods, Cheryl Blue

| Game Time | USU                                      | Score        | Diff       | BYU   |
|-----------|--|--------------|------------|---|
| 02:45     |  |              |            | 12 GUSTIN L turnover travel (3)                                       |
| 02:45     |  |              |            | 25 CALVERT E substitution out   |
| 02:45     |  |              |            | 3 FALATEA N substitution in   |
| 02:45     | 43 KLOPFENSTEIN A substitution out       |              |            |   |
| 02:45     | 0 CHELLIS P substitution in              |              |            |   |
| 02:30     | 0 CHELLIS P foul drawn (1)               |              |            | 24 BUBAKAR R foul personal (1 - 3)                                    |
| 02:25     | 24 FRALEY N turnover travel (2)          |              |            |   |
| 02:05     |  | <b>20-30</b> | <b>-10</b> | 5 MACKEY-WILLIAMS A 2pt FG from turnover in the paint, layup made (5) |
| 01:43     | 3 CARVALHO M 3pt FG , jump shot missed   |              |            |   |
| 01:39     |  |              |            | 1 BARCELLO A defensive rebound (3)                                    |
| 01:27     | 15 WIKSTROM O steal (4)                  |              |            | 5 MACKEY-WILLIAMS A turnover lost ball (3)                            |
| 01:16     | 21 KIMBALL M foul offensive (1 - 8)      |              |            | 5 MACKEY-WILLIAMS A foul drawn (2)                                    |
| 01:16     | 21 KIMBALL M turnover offensive (3)      |              |            |   |
| 01:16     | 15 WIKSTROM O substitution out           |              |            |   |
| 01:16     | 1 ROBINSON T substitution in             |              |            |   |
| 00:57     |  |              |            | 3 FALATEA N 2pt FG from turnover in the paint, layup missed           |
| 00:50     | 0 CHELLIS P defensive rebound (1)        |              |            |   |
| 00:43     | 0 CHELLIS P foul drawn (2)               |              |            | 12 GUSTIN L foul shooting (2 - 4)                                     |
| 00:43     |  |              |            | 12 GUSTIN L substitution out  |
| 00:43     |  |              |            | 25 CALVERT E substitution in  |
| 00:43     | 0 CHELLIS P free throw 1 - 2 missed      |              |            |   |
| 00:43     | offensive dead ball rebound (2)          |              |            |   |
| 00:43     | 0 CHELLIS P free throw 2 - 2 missed      |              |            |   |
| 00:43     |  |              |            | 24 BUBAKAR R defensive rebound (2)                                    |
| 00:23     |  | <b>20-32</b> | <b>-12</b> | 3 FALATEA N 2pt FG in the paint, layup made (9)                       |
| 00:23     | 3 CARVALHO M foul shooting (2 - 9)       |              |            | 3 FALATEA N foul drawn (2)  |
| 00:23     | 0 CHELLIS P substitution out             |              |            |   |
| 00:23     | 1 ROBINSON T substitution out            |              |            |   |
| 00:23     | 21 KIMBALL M substitution out            |              |            |   |
| 00:23     | 12 MASON O substitution in               |              |            |   |
| 00:23     | 15 WIKSTROM O substitution in            |              |            |   |
| 00:23     | 43 KLOPFENSTEIN A substitution in        |              |            |   |
| 00:23     | 12 MASON O substitution out              |              |            |   |
| 00:23     | 21 KIMBALL M substitution in             |              |            |   |
| 00:23     |  | <b>20-33</b> | <b>-13</b> | 3 FALATEA N free throw 1 - 1 made (10)                                |
| 00:23     | 15 WIKSTROM O substitution out           |              |            |   |
| 00:23     | 10 OLIVA C substitution in               |              |            |   |
| 00:23     |  |              |            | 3 FALATEA N substitution out  |
| 00:23     |  |              |            | 30 VORWALLER K substitution in  |
| 00:16     | 43 KLOPFENSTEIN A turnover bad pass (1)  |              |            | 24 BUBAKAR R steal (2)  |
| 00:11     | 43 KLOPFENSTEIN A foul shooting (3 - 10) |              |            | 24 BUBAKAR R foul drawn (1)   |
| 00:05     | 10 OLIVA C substitution out              |              |            |   |
| 00:05     | 1 ROBINSON T substitution in             |              |            |   |
| 00:05     |  |              |            | 24 BUBAKAR R free throw 1 - 2 missed                                  |
| 00:05     |  |              |            | offensive dead ball rebound (2)                                       |
| 00:05     |  | <b>20-34</b> | <b>-14</b> | 24 BUBAKAR R free throw 2 - 2 made (5)                                |
| 00:05     | 3 CARVALHO M 3pt FG , jump shot missed   |              |            |   |
| 00:05     |  |              |            | 25 CALVERT E defensive rebound (1)                                    |





Official Basketball Play by Play - 2nd Period

**BYU at Utah State**

12/06/22 Dee Glen Smith Spectrum, Logan  
2022-23 Women's Basketball

**Game Time:** 11:00 AM

**Game Duration:** 2:04

**Attendance:** 2,713

**Officials:** Michael Price, Brian Woods, Cheryl Blue

| Game Time     | USU | Score | Diff | BYU |
|---------------|-----|-------|------|-----|
| END OF PERIOD |     |       |      |     |
| USU 20-34 BYU |     |       |      |     |



**BYU at Utah State**

12/06/22 Dee Glen Smith Spectrum, Logan  
2022-23 Women's Basketball

Game Time: 11:00 AM  
Game Duration: 2:04  
Attendance: 2,713

Officials: Michael Price, Brian Woods, Cheryl Blue

**BYU - 21**

| NO.           | Name                    | F | Min   | FG   |     |     | Rebounds |    |     | Fouls |    | TP | AS | TO | ST | Blocks |    | +/- |
|---------------|-------------------------|---|-------|------|-----|-----|----------|----|-----|-------|----|----|----|----|----|--------|----|-----|
|               |                         |   |       | M-A  | 3P  | FT  | OR       | DR | TOT | PF    | FD |    |    |    |    | BS     | BA |     |
| 12            | Lauren Gustin           | F | 08:41 | 1-2  | 0-0 | 0-0 | 0        | 1  | 1   | 2     | 1  | 2  | 0  | 1  | 0  | 0      | 0  | 8   |
| 24            | Rose Bubakar            | F | 07:49 | 1-1  | 0-0 | 1-2 | 0        | 2  | 2   | 1     | 1  | 3  | 0  | 1  | 2  | 0      | 0  | 12  |
| 25            | Emma Calvert            | F | 03:31 | 0-0  | 0-0 | 2-2 | 0        | 1  | 1   | 1     | 2  | 2  | 0  | 0  | 0  | 0      | 0  | 2   |
| 3             | Nani Falatea            | G | 08:09 | 2-4  | 0-0 | 3-3 | 1        | 1  | 2   | 0     | 2  | 7  | 2  | 0  | 1  | 0      | 0  | 13  |
| 5             | Arielle Mackey-Williams | G | 06:24 | 1-2  | 0-1 | 0-0 | 0        | 0  | 0   | 0     | 1  | 2  | 0  | 1  | 0  | 0      | 0  | 0   |
| 0             | Gabriela Bosquez        |   | 00:00 | 0-0  | 0-0 | 0-0 | 0        | 0  | 0   | 0     | 0  | 0  | 0  | 0  | 0  | 0      | 0  | 0   |
| 11            | Kaylee Smiler           |   | 07:08 | 2-3  | 0-1 | 1-2 | 0        | 2  | 2   | 0     | 3  | 5  | 0  | 2  | 0  | 0      | 0  | 6   |
| 1             | Amanda Barcello         |   | 07:55 | 0-0  | 0-0 | 0-0 | 0        | 1  | 1   | 0     | 0  | 0  | 0  | 0  | 1  | 0      | 0  | 8   |
| 30            | Kate Vorwaller          |   | 00:23 | 0-0  | 0-0 | 0-0 | 0        | 0  | 0   | 0     | 0  | 0  | 0  | 0  | 0  | 0      | 0  | 1   |
| Team          |                         |   |       |      |     |     | 0        | 0  | 0   |       | 0  |    | 0  |    |    |        |    |     |
| <b>Totals</b> |                         |   |       | 7-12 | 0-2 | 7-9 | 1        | 8  | 9   | 4     | 10 | 21 | 2  | 5  | 4  | 0      | 0  | 10  |

| Shooting By Period  |      |       |
|---------------------|------|-------|
| 2 <sup>nd</sup> FG% | 7-12 | 58.3% |
| 3PT%                | 0-2  | 0.0%  |
| FT%                 | 7-9  | 77.8% |
| GM FG%              | 7-12 | 58.3% |
| 3PT%                | 0-2  | 0.0%  |
| FT%                 | 7-9  | 77.8% |

Dead Ball Rebounds: 2, 0

Technical Fouls::NONE

**Utah State - 11**

| NO.           | Name               | F | Min   | FG   |     |     | Rebounds |    |     | Fouls |    | TP | AS | TO | ST | Blocks |    | +/- |
|---------------|--------------------|---|-------|------|-----|-----|----------|----|-----|-------|----|----|----|----|----|--------|----|-----|
|               |                    |   |       | M-A  | 3P  | FT  | OR       | DR | TOT | PF    | FD |    |    |    |    | BS     | BA |     |
| 21            | Mayson Kimball     | F | 07:49 | 2-2  | 1-1 | 0-0 | 0        | 0  | 0   | 1     | 0  | 5  | 0  | 1  | 0  | 0      | 0  | -12 |
| 43            | Ashya Klopfenstein | F | 06:45 | 0-1  | 0-0 | 2-2 | 0        | 0  | 0   | 2     | 2  | 2  | 2  | 1  | 0  | 0      | 0  | -4  |
| 1             | Tamiah Robinson    | G | 04:23 | 0-0  | 0-0 | 0-0 | 0        | 0  | 0   | 2     | 0  | 0  | 0  | 1  | 0  | 0      | 0  | -1  |
| 3             | Maria Carvalho     | G | 08:47 | 1-4  | 0-3 | 0-0 | 0        | 0  | 0   | 2     | 0  | 2  | 0  | 2  | 0  | 0      | 0  | -10 |
| 15            | Olivia Wikstrom    | G | 04:17 | 0-1  | 0-1 | 0-0 | 0        | 1  | 1   | 0     | 0  | 0  | 0  | 0  | 1  | 0      | 0  | -1  |
| 10            | Cristina Oliva     |   | 04:46 | 0-1  | 0-0 | 0-0 | 0        | 0  | 0   | 2     | 0  | 0  | 0  | 0  | 0  | 0      | 0  | -7  |
| 41            | Abby Wahl          |   | 00:53 | 0-0  | 0-0 | 0-0 | 0        | 0  | 0   | 1     | 0  | 0  | 0  | 0  | 1  | 0      | 0  | -2  |
| 24            | Natalie Fraley     |   | 07:47 | 1-2  | 0-0 | 0-0 | 0        | 1  | 1   | 0     | 0  | 2  | 0  | 2  | 0  | 0      | 0  | -11 |
| 0             | Prima Chellis      |   | 04:33 | 0-0  | 0-0 | 0-2 | 0        | 1  | 1   | 0     | 2  | 0  | 1  | 0  | 1  | 0      | 0  | -2  |
| 12            | Olivia Mason       |   | 00:00 | 0-0  | 0-0 | 0-0 | 0        | 0  | 0   | 0     | 0  | 0  | 0  | 0  | 0  | 0      | 0  | 0   |
| Team          |                    |   |       |      |     |     | 0        | 1  | 1   |       | 0  |    | 0  |    |    |        |    |     |
| <b>Totals</b> |                    |   |       | 4-11 | 1-5 | 2-4 | 0        | 4  | 4   | 10    | 4  | 11 | 3  | 7  | 3  | 0      | 0  | -10 |

| Shooting By Period  |      |       |
|---------------------|------|-------|
| 2 <sup>nd</sup> FG% | 4-11 | 36.4% |
| 3PT%                | 1-5  | 20.0% |
| FT%                 | 2-4  | 50%   |
| GM FG%              | 4-11 | 36.4% |
| 3PT%                | 1-5  | 20.0% |
| FT%                 | 2-4  | 50.0% |

Dead Ball Rebounds: 1, 0

Technical Fouls::NONE

|                  | BYU                       | USU                       |
|------------------|---------------------------|---------------------------|
| Biggest lead     | 14 (2 <sup>nd</sup> 0:05) | 0 (1 <sup>st</sup> 10:00) |
| Best Scoring Run | 8(2 <sup>nd</sup> 5:47)   | 3(2 <sup>nd</sup> 4:01)   |
| Lead Changes     | 0                         |                           |
| Times Tied       | 0                         |                           |
| Time with Lead   | 09:47                     | 00:00                     |

| Points from   | BYU | USU |
|---------------|-----|-----|
| Turnovers     | 7   | 0   |
| Paint         | 14  | 4   |
| Second Chance | 2   | 0   |
| Fast Breaks   | 2   | 0   |
| Bench         | 5   | 2   |

| Period by Period Scoring |     |     |     |     |     |
|--------------------------|-----|-----|-----|-----|-----|
|                          | 1st | 2nd | 3rd | 4th | TOT |
| BYU                      | 13  | 21  | 19  | 11  | 64  |
| USU                      | 9   | 11  | 21  | 13  | 54  |



**BYU at Utah State**

12/06/22 Dee Glen Smith Spectrum, Logan  
2022-23 Women's Basketball

Game Time: 11:00 AM  
Game Duration: 2:04  
Attendance: 2,713

Officials: Michael Price, Brian Woods, Cheryl Blue

**BYU - 34**

| NO.           | Name                    | F | Min   | FG    | 3P  | FT   | Rebounds |    |     | Fouls |    | TP | AS | TO | ST | Blocks |    | +/- |
|---------------|-------------------------|---|-------|-------|-----|------|----------|----|-----|-------|----|----|----|----|----|--------|----|-----|
|               |                         |   |       | M-A   | M-A | M-A  | OR       | DR | TOT | PF    | FD |    |    |    |    | BS     | BA |     |
| 12            | Lauren Gustin           | F | 18:41 | 2-3   | 0-0 | 1-2  | 0        | 3  | 3   | 2     | 3  | 5  | 0  | 3  | 0  | 0      | 0  | 12  |
| 24            | Rose Bubakar            | F | 14:00 | 2-2   | 0-0 | 1-2  | 0        | 2  | 2   | 1     | 1  | 5  | 0  | 3  | 2  | 0      | 0  | 11  |
| 25            | Emma Calvert            | F | 08:37 | 1-1   | 0-0 | 2-2  | 0        | 1  | 1   | 1     | 2  | 4  | 0  | 2  | 0  | 0      | 0  | 0   |
| 3             | Nani Falatea            | G | 14:48 | 3-7   | 1-2 | 3-3  | 1        | 2  | 3   | 1     | 2  | 10 | 3  | 2  | 1  | 0      | 0  | 17  |
| 5             | Arielle Mackey-Williams | G | 14:37 | 2-4   | 0-2 | 1-1  | 0        | 3  | 3   | 0     | 2  | 5  | 1  | 3  | 0  | 0      | 0  | -1  |
| 11            | Kaylee Smiler           |   | 14:04 | 2-3   | 0-1 | 1-2  | 0        | 2  | 2   | 1     | 3  | 5  | 2  | 2  | 1  | 0      | 0  | 12  |
| 1             | Amanda Barcello         |   | 12:55 | 0-0   | 0-0 | 0-0  | 0        | 3  | 3   | 0     | 1  | 0  | 0  | 1  | 1  | 1      | 0  | 13  |
| 30            | Kate Vorwaller          |   | 02:10 | 0-0   | 0-0 | 0-0  | 0        | 0  | 0   | 0     | 0  | 0  | 0  | 0  | 0  | 0      | 0  | 6   |
| 0             | Gabriela Bosquez        |   | 00:08 | 0-0   | 0-0 | 0-0  | 0        | 0  | 0   | 0     | 0  | 0  | 0  | 0  | 0  | 0      | 0  | 0   |
| Team          |                         |   |       |       |     |      | 0        | 1  | 1   |       |    | 0  |    | 0  |    |        |    |     |
| <b>Totals</b> |                         |   |       | 12-20 | 1-5 | 9-12 | 1        | 17 | 18  | 6     | 14 | 34 | 6  | 16 | 5  | 1      | 0  | 14  |

| Shooting By Period  |       |       |
|---------------------|-------|-------|
| 1 <sup>st</sup> FG% | 5-8   | 62.5% |
| 3PT%                | 1-3   | 33.3% |
| FT%                 | 2-3   | 66.7% |
| 2 <sup>nd</sup> FG% | 7-12  | 58.3% |
| 3PT%                | 0-2   | 0.0%  |
| FT%                 | 7-9   | 77.8% |
| GM FG%              | 12-20 | 60.0% |
| 3PT%                | 1-5   | 20.0% |
| FT%                 | 9-12  | 75.0% |

Dead Ball Rebounds: 2, 0

Technical Fouls::NONE

**Utah State - 20**

| NO.           | Name               | F | Min   | FG   | 3P   | FT  | Rebounds |    |     | Fouls |    | TP | AS | TO | ST | Blocks |    | +/- |
|---------------|--------------------|---|-------|------|------|-----|----------|----|-----|-------|----|----|----|----|----|--------|----|-----|
|               |                    |   |       | M-A  | M-A  | M-A | OR       | DR | TOT | PF    | FD |    |    |    |    | BS     | BA |     |
| 21            | Mayson Kimball     | F | 17:49 | 2-4  | 1-2  | 0-0 | 0        | 0  | 0   | 1     | 0  | 5  | 1  | 3  | 0  | 0      | 1  | -16 |
| 43            | Ashya Klopfenstein | F | 10:18 | 0-2  | 0-1  | 2-2 | 0        | 0  | 0   | 3     | 2  | 2  | 2  | 1  | 0  | 0      | 0  | -2  |
| 1             | Tamiah Robinson    | G | 14:23 | 2-4  | 0-1  | 1-2 | 0        | 2  | 2   | 2     | 1  | 5  | 0  | 1  | 0  | 0      | 0  | -5  |
| 3             | Maria Carvalho     | G | 18:31 | 2-5  | 0-3  | 0-0 | 0        | 0  | 0   | 2     | 0  | 4  | 0  | 2  | 0  | 0      | 0  | -14 |
| 15            | Olivia Wikstrom    | G | 12:30 | 1-4  | 0-2  | 0-0 | 0        | 3  | 3   | 1     | 0  | 2  | 0  | 3  | 4  | 0      | 0  | 0   |
| 0             | Prima Chellis      |   | 05:04 | 0-1  | 0-1  | 0-2 | 0        | 1  | 1   | 1     | 2  | 0  | 1  | 0  | 1  | 0      | 0  | -3  |
| 41            | Abby Wahl          |   | 05:10 | 0-1  | 0-1  | 0-0 | 0        | 0  | 0   | 2     | 0  | 0  | 0  | 1  | 2  | 0      | 0  | -2  |
| 12            | Olivia Mason       |   | 01:39 | 0-0  | 0-0  | 0-0 | 0        | 0  | 0   | 0     | 1  | 0  | 0  | 0  | 0  | 0      | 0  | -5  |
| 24            | Natalie Fraley     |   | 09:34 | 1-2  | 0-0  | 0-0 | 0        | 1  | 1   | 0     | 0  | 2  | 0  | 2  | 0  | 0      | 0  | -16 |
| 2             | Isabella Tanedo    |   | 00:16 | 0-0  | 0-0  | 0-0 | 0        | 0  | 0   | 0     | 0  | 0  | 0  | 0  | 0  | 0      | 0  | 0   |
| 10            | Cristina Oliva     |   | 04:46 | 0-1  | 0-0  | 0-0 | 0        | 0  | 0   | 2     | 0  | 0  | 0  | 0  | 0  | 0      | 0  | -7  |
| Team          |                    |   |       |      |      |     | 0        | 1  | 1   |       |    | 0  |    | 0  |    |        |    |     |
| <b>Totals</b> |                    |   |       | 8-24 | 1-11 | 3-6 | 0        | 8  | 8   | 14    | 6  | 20 | 4  | 13 | 7  | 0      | 1  | -14 |

| Shooting By Period  |      |       |
|---------------------|------|-------|
| 1 <sup>st</sup> FG% | 4-13 | 30.8% |
| 3PT%                | 0-6  | 0.0%  |
| FT%                 | 1-2  | 50%   |
| 2 <sup>nd</sup> FG% | 4-11 | 36.4% |
| 3PT%                | 1-5  | 20.0% |
| FT%                 | 2-4  | 50%   |
| GM FG%              | 8-24 | 33.3% |
| 3PT%                | 1-11 | 9.1%  |
| FT%                 | 3-6  | 50.0% |

Dead Ball Rebounds: 2, 0

Technical Fouls::NONE

|                  | BYU                       | USU                      |
|------------------|---------------------------|--------------------------|
| Biggest lead     | 14 (2 <sup>nd</sup> 0:05) | 4 (1 <sup>st</sup> 3:09) |
| Best Scoring Run | 8(1 <sup>st</sup> 0:48)   | 5(1 <sup>st</sup> 3:09)  |
| Lead Changes     | 4                         |                          |
| Times Tied       | 1                         |                          |
| Time with Lead   | 12:50                     | 05:26                    |

| Points from   | BYU | USU |
|---------------|-----|-----|
| Turnovers     | 12  | 7   |
| Paint         | 20  | 10  |
| Second Chance | 2   | 0   |
| Fast Breaks   | 6   | 2   |
| Bench         | 5   | 2   |

|     | Period by Period Scoring |     |     |     |     |
|-----|--------------------------|-----|-----|-----|-----|
|     | 1st                      | 2nd | 3rd | 4th | TOT |
| BYU | 13                       | 21  | 19  | 11  | 64  |
| USU | 9                        | 11  | 21  | 13  | 54  |



**BYU at Utah State**

12/06/22 Dee Glen Smith Spectrum, Logan  
2022-23 Women's Basketball

**Game Time:** 11:00 AM  
**Game Duration:** 2:04  
**Attendance:** 2,713

**Officials:** Michael Price, Brian Woods, Cheryl Blue

**Period 3**

**Quarter Starters:**

|            |              |                     |               |              |                   |
|------------|--------------|---------------------|---------------|--------------|-------------------|
| <b>USU</b> | 1 Robinson T | 3 Carvalho M        | 15 Wikstrom O | 21 Kimball M | 43 Klopfenstein A |
| <b>BYU</b> | 3 Falatea N  | 5 Mackey-Williams A | 12 Gustin L   | 24 Bubakar R | 25 Calvert E      |

| Game Time | USU   | Score        | Diff       | BYU   |
|-----------|---|--------------|------------|---|
| 10:00     | 24 FRALEY N substitution out  |              |            |   |
| 10:00     | 15 WIKSTROM O substitution in   |              |            |   |
| 10:00     |   |              |            | 1 BARCELLO A substitution out                                   |
| 10:00     |   |              |            | 30 VORWALLER K substitution out                                 |
| 10:00     |   |              |            | 3 FALATEA N substitution in                                     |
| 10:00     |   |              |            | 12 GUSTIN L substitution in                                     |
| 09:40     |   | <b>20-36</b> | <b>-16</b> | 12 GUSTIN L 2pt FG in the paint, layup made (7)                 |
| 09:40     |   |              |            | 25 CALVERT E assist (1)   |
| 09:19     | 43 KLOPFENSTEIN A foul drawn (3)                                      |              |            | 25 CALVERT E foul shooting (2 - 1)                              |
| 09:19     | 43 KLOPFENSTEIN A free throw 1 - 2 missed                             |              |            |   |
| 09:19     | offensive dead ball rebound (3)                                       |              |            |   |
| 09:19     | 43 KLOPFENSTEIN A free throw 2 - 2 made (3)                           | <b>21-36</b> | <b>-15</b> |   |
| 09:01     |   |              |            | 25 CALVERT E 3pt FG , jump shot missed                          |
| 08:58     | 43 KLOPFENSTEIN A defensive rebound (1)                               |              |            |   |
| 08:45     | 3 CARVALHO M 2pt FG in the paint, layup missed                        |              |            |   |
| 08:42     |   |              |            | 12 GUSTIN L defensive rebound (4)                               |
| 08:42     | 3 CARVALHO M foul personal (3 - 1)                                    |              |            | 12 GUSTIN L foul drawn (4)                                      |
| 08:42     |   |              |            | 24 BUBAKAR R substitution out                                   |
| 08:42     |   |              |            | 1 BARCELLO A substitution in                                    |
| 08:18     |   |              |            | 1 BARCELLO A turnover out of bounds (2)                         |
| 08:07     | 1 ROBINSON T 2pt FG from turnover in the paint, layup blocked         |              |            |   |
| 08:07     |   |              |            | 3 FALATEA N block (1)   |
| 08:07     | offensive rebound (10)  |              |            |   |
| 08:05     | 21 KIMBALL M 3pt FG from turnover second chance, jump shot made (8)   | <b>24-36</b> | <b>-12</b> |   |
| 08:05     | 1 ROBINSON T assist (1)   |              |            |   |
| 07:48     |   | <b>24-39</b> | <b>-15</b> | 3 FALATEA N 3pt FG , jump shot made (13)                        |
| 07:48     |   |              |            | 25 CALVERT E assist (2)   |
| 07:35     | 15 WIKSTROM O 2pt FG outside the paint, jump shot missed              |              |            |   |
| 07:33     |   |              |            | 25 CALVERT E defensive rebound (2)                              |
| 07:29     |   |              |            | 5 MACKEY-WILLIAMS A 2pt FG outside the paint, jump shot blocked |
| 07:29     | 15 WIKSTROM O block (1)   |              |            |   |
| 07:24     | 21 KIMBALL M defensive rebound (1)                                    |              |            |   |
| 07:21     | 15 WIKSTROM O 2pt FG fast break outside the paint, jump shot made (4) | <b>26-39</b> | <b>-13</b> |   |
| 07:21     | 21 KIMBALL M assist (2)   |              |            |   |
| 06:54     |   | <b>26-42</b> | <b>-16</b> | 5 MACKEY-WILLIAMS A 3pt FG , jump shot made (8)                 |
| 06:54     |   |              |            | 1 BARCELLO A assist (1)   |
| 06:35     | 43 KLOPFENSTEIN A 3pt FG , jump shot made (6)                         | <b>29-42</b> | <b>-13</b> |   |
| 06:35     | 3 CARVALHO M assist (1)   |              |            |   |
| 06:11     | 43 KLOPFENSTEIN A foul drawn (4)                                      |              |            | 12 GUSTIN L foul offensive (3 - 2)                              |
| 06:11     |   |              |            | 12 GUSTIN L turnover offensive (4)                              |
| 06:11     | 43 KLOPFENSTEIN A substitution out                                    |              |            |   |



**BYU at Utah State**

12/06/22 Dee Glen Smith Spectrum, Logan  
2022-23 Women's Basketball

**Game Time:** 11:00 AM  
**Game Duration:** 2:04  
**Attendance:** 2,713

**Officials:** Michael Price, Brian Woods, Cheryl Blue

| Game Time | USU   | Score        | Diff       | BYU   |
|-----------|---|--------------|------------|---|
| 06:11     | 41 WAHL A substitution in                                     |              |            |   |
| 06:11     |   |              |            | 25 CALVERT E substitution out                               |
| 06:11     |   |              |            | 24 BUBAKAR R substitution in                                |
| 05:58     | 1 ROBINSON T foul drawn (2)                                   |              |            | 3 FALATEA N foul shooting (2 - 3)                           |
| 05:58     | 1 ROBINSON T free throw 1 - 2 missed                          |              |            |   |
| 05:58     | offensive dead ball rebound (4)                               |              |            |   |
| 05:58     | 1 ROBINSON T free throw 2 - 2 made (6)                        | <b>30-42</b> | <b>-12</b> |   |
| 05:41     | 1 ROBINSON T steal (1)  |              |            | 5 MACKEY-WILLIAMS A turnover bad pass (4)                   |
| 05:35     | 1 ROBINSON T 2pt FG from turnover in the paint, layup blocked |              |            |   |
| 05:35     |   |              |            | 24 BUBAKAR R block (1)                                      |
| 05:35     | offensive rebound (12)  |              |            |   |
| 05:35     |   |              |            | 24 BUBAKAR R substitution out                               |
| 05:35     |   |              |            | 11 SMILER K substitution in                                 |
| 05:35     |   |              |            | 12 GUSTIN L substitution out                                |
| 05:35     |   |              |            | 24 BUBAKAR R substitution in                                |
| 05:34     | 1 ROBINSON T turnover bad pass (2)                            |              |            | 3 FALATEA N steal (2)                                       |
| 05:29     |   |              |            | 3 FALATEA N 2pt FG from turnover in the paint, layup missed |
| 05:27     | 1 ROBINSON T defensive rebound (3)                            |              |            |   |
| 05:18     | 1 ROBINSON T foul drawn (3)                                   |              |            | 11 SMILER K foul shooting (2 - 4)                           |
| 05:18     | 21 KIMBALL M substitution out                                 |              |            |   |
| 05:18     | 43 KLOPFENSTEIN A substitution in                             |              |            |   |
| 05:15     |   |              |            | 5 MACKEY-WILLIAMS A substitution out                        |
| 05:15     |   |              |            | 25 CALVERT E substitution in                                |
| 05:15     | 1 ROBINSON T free throw 1 - 2 missed                          |              |            |   |
| 05:15     | offensive dead ball rebound (5)                               |              |            |   |
| 05:15     | 1 ROBINSON T free throw 2 - 2 missed                          |              |            |   |
| 05:14     |   |              |            | 3 FALATEA N defensive rebound (4)                           |
| 04:53     |   | <b>30-44</b> | <b>-14</b> | 24 BUBAKAR R 2pt FG in the paint, layup made (7)            |
| 04:53     |   |              |            | 3 FALATEA N assist (4)                                      |
| 04:46     | 15 WIKSTROM O 3pt FG , jump shot missed                       |              |            |   |
| 04:41     |   |              |            | 3 FALATEA N defensive rebound (5)                           |
| 04:24     | Timeout media   |              |            |   |
| 04:13     |   |              |            | 3 FALATEA N 2pt FG in the paint, layup missed               |
| 04:10     | 43 KLOPFENSTEIN A defensive rebound (2)                       |              |            |   |
| 03:46     | 43 KLOPFENSTEIN A 2pt FG in the paint, layup missed           |              |            |   |
| 03:41     |   |              |            | 25 CALVERT E defensive rebound (3)                          |
| 03:35     |   | <b>30-47</b> | <b>-17</b> | 1 BARCELLO A 3pt FG , jump shot made (3)                    |
| 03:35     |   |              |            | 3 FALATEA N assist (5)                                      |
| 03:16     | 43 KLOPFENSTEIN A 2pt FG outside the paint, jump shot missed  |              |            |   |
| 03:13     |   |              |            | 1 BARCELLO A defensive rebound (4)                          |
| 02:54     |   |              |            | 24 BUBAKAR R 2pt FG outside the paint, jump shot missed     |
| 02:51     | 1 ROBINSON T defensive rebound (4)                            |              |            |   |
| 02:41     | 43 KLOPFENSTEIN A 2pt FG in the paint, layup made (8)         | <b>32-47</b> | <b>-15</b> |   |
| 02:41     | 1 ROBINSON T assist (2)                                       |              |            |   |
| 02:24     |   | <b>32-50</b> | <b>-18</b> | 24 BUBAKAR R 3pt FG , jump shot made (10)                   |
| 02:24     |   |              |            | 3 FALATEA N assist (6)                                      |
| 02:02     | 15 WIKSTROM O 3pt FG , jump shot missed                       |              |            |   |
| 01:58     | 3 CARVALHO M offensive rebound (1)                            |              |            |   |



**BYU at Utah State**

12/06/22 Dee Glen Smith Spectrum, Logan  
2022-23 Women's Basketball

**Game Time:** 11:00 AM  
**Game Duration:** 2:04  
**Attendance:** 2,713

**Officials:** Michael Price, Brian Woods, Cheryl Blue

| Game Time | USU  | Score        | Diff       | BYU   |
|-----------|--|--------------|------------|---|
| 01:56     | 1 ROBINSON T 3pt FG second chance, jump shot missed                        |              |            |   |
| 01:52     | 43 KLOPFENSTEIN A offensive rebound (3)                                    |              |            |   |
| 01:52     | 43 KLOPFENSTEIN A foul drawn (5)   |              |            | 1 BARCELLO A foul shooting (1 - 5)                          |
| 01:52     | 15 WIKSTROM O substitution out   |              |            |   |
| 01:52     | 24 FRALEY N substitution in  |              |            |   |
| 01:52     |  |              |            | 11 SMILER K substitution out                                |
| 01:52     |  |              |            | 24 BUBAKAR R substitution out                               |
| 01:52     |  |              |            | 12 GUSTIN L substitution in                                 |
| 01:52     |  |              |            | 30 VORWALLER K substitution in                              |
| 01:52     | 43 KLOPFENSTEIN A free throw 1 - 2 made (9)                                | <b>33-50</b> | <b>-17</b> |   |
| 01:52     | 43 KLOPFENSTEIN A free throw 2 - 2 made (10)                               | <b>34-50</b> | <b>-16</b> |   |
| 01:52     | 43 KLOPFENSTEIN A substitution out   |              |            |   |
| 01:52     | 21 KIMBALL M substitution in   |              |            |   |
| 01:52     |  |              |            | 25 CALVERT E substitution out                               |
| 01:52     |  |              |            | 21 HAMSON H substitution in                                 |
| 01:37     |  |              |            | 1 BARCELLO A 3pt FG , jump shot missed                      |
| 01:32     |  |              |            | offensive rebound (25)                                      |
| 01:31     |  | <b>34-53</b> | <b>-19</b> | 1 BARCELLO A 3pt FG second chance, jump shot made (6)       |
| 01:31     |  |              |            | 3 FALATEA N assist (7)                                      |
| 01:12     | 21 KIMBALL M 3pt FG , jump shot made (11)                                  | <b>37-53</b> | <b>-16</b> |   |
| 01:12     | 1 ROBINSON T assist (3)  |              |            |   |
| 00:48     |  |              |            | 30 VORWALLER K 2pt FG in the paint, layup blocked           |
| 00:48     | 3 CARVALHO M block (1)   |              |            |   |
| 00:43     |  |              |            | 12 GUSTIN L offensive rebound (5)                           |
| 00:42     |  |              |            | 12 GUSTIN L 2pt FG second chance in the paint, layup missed |
| 00:35     | 21 KIMBALL M defensive rebound (2)   |              |            |   |
| 00:30     | 1 ROBINSON T foul drawn (4)  |              |            | 21 HAMSON H foul shooting (1 - 6)                           |
| 00:30     | 21 KIMBALL M substitution out  |              |            |   |
| 00:30     | 0 CHELLIS P substitution in  |              |            |   |
| 00:30     |  |              |            | 1 BARCELLO A substitution out                               |
| 00:30     |  |              |            | 0 BOSQUEZ G substitution in                                 |
| 00:30     | 1 ROBINSON T free throw 1 - 2 made (7)                                     | <b>38-53</b> | <b>-15</b> |   |
| 00:30     | 1 ROBINSON T free throw 2 - 2 made (8)                                     | <b>39-53</b> | <b>-14</b> |   |
| 00:30     | 1 ROBINSON T substitution out  |              |            |   |
| 00:30     | 3 CARVALHO M substitution out  |              |            |   |
| 00:30     | 2 TANEDO I substitution in   |              |            |   |
| 00:30     | 15 WIKSTROM O substitution in  |              |            |   |
| 00:24     |  |              |            | 3 FALATEA N substitution out                                |
| 00:24     |  |              |            | 1 BARCELLO A substitution in                                |
| 00:07     |  |              |            | 21 HAMSON H turnover bad pass (1)                           |
| 00:07     | 2 TANEDO I substitution out  |              |            |   |
| 00:07     | 1 ROBINSON T substitution in   |              |            |   |
| 00:01     | 1 ROBINSON T 2pt FG fast break from turnover in the paint, layup made (10) | <b>41-53</b> | <b>-12</b> |   |

**END OF PERIOD**

**USU 41-53 BYU**



**BYU at Utah State**

12/06/22 Dee Glen Smith Spectrum, Logan  
2022-23 Women's Basketball

Game Time: 11:00 AM  
Game Duration: 2:04  
Attendance: 2,713

Officials: Michael Price, Brian Woods, Cheryl Blue

**BYU - 19**

| NO.           | Name                    | F | Min   | FG   |     |     | Rebounds |    |     | Fouls |    | TP | AS | TO | ST | Blocks |    | +/- |
|---------------|-------------------------|---|-------|------|-----|-----|----------|----|-----|-------|----|----|----|----|----|--------|----|-----|
|               |                         |   |       | M-A  | M-A | M-A | OR       | DR | TOT | PF    | FD |    |    |    |    | BS     | BA |     |
| 12            | Lauren Gustin           | F | 06:17 | 1-2  | 0-0 | 0-0 | 1        | 1  | 2   | 1     | 1  | 2  | 0  | 1  | 0  | 0      | 0  | -8  |
| 24            | Rose Bubakar            | F | 05:37 | 2-3  | 1-1 | 0-0 | 0        | 0  | 0   | 0     | 0  | 5  | 0  | 0  | 0  | 1      | 0  | 6   |
| 25            | Emma Calvert            | F | 07:12 | 0-1  | 0-1 | 0-0 | 0        | 2  | 2   | 1     | 0  | 0  | 2  | 0  | 0  | 0      | 0  | 3   |
| 3             | Nani Falatea            | G | 09:35 | 1-3  | 1-1 | 0-0 | 0        | 2  | 2   | 1     | 0  | 3  | 4  | 0  | 1  | 1      | 0  | 0   |
| 5             | Arielle Mackey-Williams | G | 04:45 | 1-2  | 1-1 | 0-0 | 0        | 0  | 0   | 0     | 0  | 3  | 0  | 1  | 0  | 0      | 1  | -2  |
| 1             | Amanda Barcello         |   | 08:36 | 2-3  | 2-3 | 0-0 | 0        | 1  | 1   | 1     | 0  | 6  | 1  | 1  | 0  | 0      | 0  | -1  |
| 11            | Kaylee Smiler           |   | 03:43 | 0-0  | 0-0 | 0-0 | 0        | 0  | 0   | 1     | 0  | 0  | 0  | 0  | 0  | 0      | 0  | 6   |
| 21            | Heather Hamson          |   | 01:52 | 0-0  | 0-0 | 0-0 | 0        | 0  | 0   | 1     | 0  | 0  | 0  | 1  | 0  | 0      | 0  | -4  |
| 30            | Kate Vorwaller          |   | 01:52 | 0-1  | 0-0 | 0-0 | 0        | 0  | 0   | 0     | 0  | 0  | 0  | 0  | 0  | 0      | 1  | -6  |
| 0             | Gabriela Bosquez        |   | 00:31 | 0-0  | 0-0 | 0-0 | 0        | 0  | 0   | 0     | 0  | 0  | 0  | 0  | 0  | 0      | 0  | -4  |
| Team          |                         |   |       |      |     |     | 1        | 0  | 1   |       |    | 0  |    | 0  |    |        |    |     |
| <b>Totals</b> |                         |   |       | 7-15 | 5-7 | 0-0 | 2        | 6  | 8   | 6     | 1  | 19 | 7  | 4  | 1  | 2      | 2  | -2  |

| Shooting By Period  |      |       |
|---------------------|------|-------|
| 3 <sup>rd</sup> FG% | 7-15 | 46.7% |
| 3PT%                | 5-7  | 71.4% |
| FT%                 | 0-0  | 0%    |
| GM FG%              | 7-15 | 46.7% |
| 3PT%                | 5-7  | 71.4% |
| FT%                 | 0-0  | 0.0%  |

Dead Ball Rebounds: 0, 0

Technical Fouls::NONE

**Utah State - 21**

| NO.           | Name               | F | Min   | FG   |     |      | Rebounds |    |     | Fouls |    | TP | AS | TO | ST | Blocks |    | +/- |
|---------------|--------------------|---|-------|------|-----|------|----------|----|-----|-------|----|----|----|----|----|--------|----|-----|
|               |                    |   |       | M-A  | M-A | M-A  | OR       | DR | TOT | PF    | FD |    |    |    |    | BS     | BA |     |
| 21            | Mayson Kimball     | F | 06:03 | 2-2  | 2-2 | 0-0  | 0        | 2  | 2   | 0     | 0  | 6  | 1  | 0  | 0  | 0      | 0  | 2   |
| 43            | Ashya Klopfenstein | F | 07:15 | 2-4  | 1-1 | 3-4  | 1        | 2  | 3   | 0     | 3  | 8  | 0  | 0  | 0  | 0      | 0  | -3  |
| 1             | Tamiah Robinson    | G | 09:37 | 1-4  | 0-1 | 3-6  | 0        | 2  | 2   | 0     | 3  | 5  | 3  | 1  | 1  | 0      | 2  | 2   |
| 3             | Maria Carvalho     | G | 09:29 | 0-1  | 0-0 | 0-0  | 1        | 0  | 1   | 1     | 0  | 0  | 1  | 0  | 0  | 1      | 0  | 0   |
| 15            | Olivia Wikstrom    | G | 08:39 | 1-4  | 0-2 | 0-0  | 0        | 0  | 0   | 0     | 0  | 2  | 0  | 0  | 0  | 1      | 0  | -2  |
| 41            | Abby Wahl          |   | 06:11 | 0-0  | 0-0 | 0-0  | 0        | 0  | 0   | 0     | 0  | 0  | 0  | 0  | 0  | 0      | 0  | 1   |
| 24            | Natalie Fraley     |   | 01:52 | 0-0  | 0-0 | 0-0  | 0        | 0  | 0   | 0     | 0  | 0  | 0  | 0  | 0  | 0      | 0  | 6   |
| 0             | Prima Chellis      |   | 00:31 | 0-0  | 0-0 | 0-0  | 0        | 0  | 0   | 0     | 0  | 0  | 0  | 0  | 0  | 0      | 0  | 4   |
| 2             | Isabella Tanedo    |   | 00:23 | 0-0  | 0-0 | 0-0  | 0        | 0  | 0   | 0     | 0  | 0  | 0  | 0  | 0  | 0      | 0  | 0   |
| Team          |                    |   |       |      |     |      | 2        | 0  | 2   |       |    | 0  |    | 0  |    |        |    |     |
| <b>Totals</b> |                    |   |       | 6-15 | 3-6 | 6-10 | 4        | 6  | 10  | 1     | 6  | 21 | 5  | 1  | 1  | 2      | 2  | 2   |

| Shooting By Period  |      |       |
|---------------------|------|-------|
| 3 <sup>rd</sup> FG% | 6-15 | 40.0% |
| 3PT%                | 3-6  | 50.0% |
| FT%                 | 6-10 | 60%   |
| GM FG%              | 6-15 | 40.0% |
| 3PT%                | 3-6  | 50.0% |
| FT%                 | 6-10 | 60.0% |

Dead Ball Rebounds: 3, 0

Technical Fouls::NONE

|                  | BYU                       | USU                       |
|------------------|---------------------------|---------------------------|
| Biggest lead     | 19 (3 <sup>rd</sup> 1:31) | 0 (1 <sup>st</sup> 10:00) |
| Best Scoring Run | 5(3 <sup>rd</sup> 3:35)   | 7(3 <sup>rd</sup> 0:01)   |
| Lead Changes     | 0                         |                           |
| Times Tied       | 0                         |                           |
| Time with Lead   | 09:40                     | 00:00                     |

| Points from   | BYU | USU |
|---------------|-----|-----|
| Turnovers     | 0   | 6   |
| Paint         | 4   | 4   |
| Second Chance | 3   | 5   |
| Fast Breaks   | 0   | 4   |
| Bench         | 6   | 0   |

|     | Period by Period Scoring |     |     |     |     |
|-----|--------------------------|-----|-----|-----|-----|
|     | 1st                      | 2nd | 3rd | 4th | TOT |
| BYU | 13                       | 21  | 19  | 11  | 64  |
| USU | 9                        | 11  | 21  | 13  | 54  |



**BYU at Utah State**

12/06/22 Dee Glen Smith Spectrum, Logan  
2022-23 Women's Basketball

**Game Time:** 11:00 AM  
**Game Duration:** 2:04  
**Attendance:** 2,713

**Officials:** Michael Price, Brian Woods, Cheryl Blue

**Period 4**

**Quarter Starters:**

|            |             |                     |               |             |              |
|------------|-------------|---------------------|---------------|-------------|--------------|
| <b>USU</b> | 0 Chellis P | 1 Robinson T        | 15 Wikstrom O | 24 Fraley N | 41 Wahl A    |
| <b>BYU</b> | 3 Falatea N | 5 Mackey-Williams A | 11 Smiler K   | 12 Gustin L | 25 Calvert E |

| Game Time | USU   | Score        | Diff       | BYU  |
|-----------|---|--------------|------------|--|
| 10:00     |   |              |            | 0 BOSQUEZ G substitution out   |
| 10:00     |   |              |            | 1 BARCELLO A substitution out  |
| 10:00     |   |              |            | 21 HAMSON H substitution out   |
| 10:00     |   |              |            | 30 VORWALLER K substitution out  |
| 10:00     |   |              |            | 3 FALATEA N substitution in  |
| 10:00     |   |              |            | 5 MACKEY-WILLIAMS A substitution in  |
| 10:00     |   |              |            | 11 SMILER K substitution in  |
| 10:00     |   |              |            | 25 CALVERT E substitution in   |
| 09:52     | 24 FRALEY N 2pt FG outside the paint, jump shot missed                      |              |            |  |
| 09:48     | 41 WAHL A offensive rebound (1)   |              |            |  |
| 09:42     | 1 ROBINSON T 2pt FG second chance in the paint, layup blocked               |              |            |  |
| 09:42     |   |              |            | 12 GUSTIN L block (1)  |
| 09:40     | offensive rebound (20)  |              |            |  |
| 09:35     | 0 CHELLIS P 2pt FG second chance in the paint, layup missed                 |              |            |  |
| 09:33     |   |              |            | 12 GUSTIN L defensive rebound (6)  |
| 09:26     | 41 WAHL A foul drawn (1)  |              |            | 25 CALVERT E foul offensive (3 - 1)  |
| 09:26     |   |              |            | 25 CALVERT E turnover offensive (3)  |
| 09:07     | 24 FRALEY N 3pt FG from turnover, jump shot missed                          |              |            |  |
| 09:00     | offensive rebound (21)  |              |            |  |
| 08:43     | 0 CHELLIS P 2pt FG from turnover second chance in the paint, layup made (2) | <b>43-53</b> | <b>-10</b> |  |
| 08:43     | 1 ROBINSON T assist (4)   |              |            |  |
| 08:23     |   |              |            | 3 FALATEA N 2pt FG in the paint, layup missed                                |
| 08:17     |   |              |            | 12 GUSTIN L offensive rebound (7)  |
| 08:17     |   | <b>43-55</b> | <b>-12</b> | 12 GUSTIN L 2pt FG second chance in the paint, layup made (9)                |
| 08:03     | 15 WIKSTROM O turnover bad pass (4)   |              |            | 11 SMILER K steal (2)  |
| 07:57     |   |              |            | 5 MACKEY-WILLIAMS A 2pt FG from turnover in the paint, layup missed          |
| 07:54     |   |              |            | 5 MACKEY-WILLIAMS A offensive rebound (4)                                    |
| 07:54     | 15 WIKSTROM O foul personal (2 - 1)   |              |            | 5 MACKEY-WILLIAMS A foul drawn (3)   |
| 07:54     | 15 WIKSTROM O substitution out  |              |            |  |
| 07:54     | 41 WAHL A substitution out  |              |            |  |
| 07:54     | 3 CARVALHO M substitution in  |              |            |  |
| 07:54     | 21 KIMBALL M substitution in  |              |            |  |
| 07:54     |   |              |            | 25 CALVERT E substitution out  |
| 07:54     |   |              |            | 24 BUBAKAR R substitution in   |
| 07:51     |   | <b>43-57</b> | <b>-14</b> | 12 GUSTIN L 2pt FG from turnover second chance in the paint, layup made (11) |
| 07:51     |   |              |            | 24 BUBAKAR R assist (1)  |
| 07:35     | 1 ROBINSON T 2pt FG in the paint, layup missed                              |              |            |  |
| 07:32     | 0 CHELLIS P offensive rebound (2)   |              |            |  |
| 07:29     | 0 CHELLIS P 2pt FG second chance in the paint, layup missed                 |              |            |  |
| 07:26     |   |              |            | 12 GUSTIN L defensive rebound (8)  |





**BYU at Utah State**

12/06/22 Dee Glen Smith Spectrum, Logan  
2022-23 Women's Basketball

**Game Time:** 11:00 AM  
**Game Duration:** 2:04  
**Attendance:** 2,713

**Officials:** Michael Price, Brian Woods, Cheryl Blue

| Game Time | USU   | Score        | Diff       | BYU   |
|-----------|---|--------------|------------|---|
| 07:18     | Timeout 30 Sec  |              |            |   |
| 07:18     | Timeout media   |              |            |   |
| 07:18     |   | <b>43-59</b> | <b>-16</b> | 24 BUBAKAR R 2pt FG in the paint, layup made (12)               |
| 07:18     |   |              |            | 5 MACKEY-WILLIAMS A assist (2)                                  |
| 07:18     | 0 CHELLIS P substitution out  |              |            |   |
| 07:18     | 24 FRALEY N substitution out  |              |            |   |
| 07:18     | 10 OLIVA C substitution in  |              |            |   |
| 07:18     | 43 KLOPFENSTEIN A substitution in                                   |              |            |   |
| 07:11     | 21 KIMBALL M 3pt FG , jump shot made (14)                           | <b>46-59</b> | <b>-13</b> |   |
| 07:11     | 3 CARVALHO M assist (2)   |              |            |   |
| 06:55     | 3 CARVALHO M steal (1)  |              |            | 3 FALATEA N turnover bad pass (3)                               |
| 06:45     | 10 OLIVA C 2pt FG from turnover outside the paint, jump shot missed |              |            |   |
| 06:42     |   |              |            | 3 FALATEA N defensive rebound (6)                               |
| 06:38     | 10 OLIVA C steal (1)  |              |            | 3 FALATEA N turnover bad pass (4)                               |
| 06:29     | 43 KLOPFENSTEIN A foul drawn (6)                                    |              |            | 5 MACKEY-WILLIAMS A foul personal (1 - 2)                       |
| 06:29     |   |              |            | 5 MACKEY-WILLIAMS A substitution out                            |
| 06:29     |   |              |            | 1 BARCELLO A substitution in                                    |
| 06:29     |   |              |            | Timeout 60 Sec  |
| 06:20     | 21 KIMBALL M 3pt FG from turnover, jump shot missed                 |              |            |   |
| 06:17     |   |              |            | 1 BARCELLO A defensive rebound (5)                              |
| 05:58     |   |              |            | 12 GUSTIN L turnover travel (5)                                 |
| 05:46     | 21 KIMBALL M 3pt FG from turnover, jump shot missed                 |              |            |   |
| 05:41     |   |              |            | 1 BARCELLO A defensive rebound (6)                              |
| 05:41     | jump ball situation   |              |            |   |
| 05:15     | 21 KIMBALL M foul shooting (2 - 2)                                  |              |            | 24 BUBAKAR R foul drawn (2)                                     |
| 05:15     |   | <b>46-60</b> | <b>-14</b> | 24 BUBAKAR R free throw 1 - 2 made (13)                         |
| 05:15     |   |              |            | 24 BUBAKAR R free throw 2 - 2 missed                            |
| 05:14     | 21 KIMBALL M defensive rebound (3)                                  |              |            |   |
| 04:59     | 3 CARVALHO M 3pt FG , jump shot made (7)                            | <b>49-60</b> | <b>-11</b> |   |
| 04:59     | 1 ROBINSON T assist (5)   |              |            |   |
| 04:38     | 43 KLOPFENSTEIN A steal (1)   |              |            | 3 FALATEA N turnover bad pass (5)                               |
| 04:31     | 1 ROBINSON T foul offensive (3 - 3)                                 |              |            | 11 SMILER K foul drawn (4)                                      |
| 04:31     | 1 ROBINSON T turnover offensive (3)                                 |              |            |   |
| 04:13     |   | <b>49-62</b> | <b>-13</b> | 24 BUBAKAR R 2pt FG from turnover in the paint, layup made (15) |
| 04:13     |   |              |            | 1 BARCELLO A assist (2)   |
| 03:45     | 21 KIMBALL M foul drawn (1)   |              |            | 3 FALATEA N foul personal (3 - 3)                               |
| 03:34     | 21 KIMBALL M 3pt FG , jump shot missed                              |              |            |   |
| 03:30     | 10 OLIVA C offensive rebound (1)                                    |              |            |   |
| 03:28     | 3 CARVALHO M 3pt FG second chance, jump shot missed                 |              |            |   |
| 03:24     | 43 KLOPFENSTEIN A offensive rebound (4)                             |              |            |   |
| 03:24     | 43 KLOPFENSTEIN A 2pt FG second chance in the paint, layup missed   |              |            |   |
| 03:21     | 21 KIMBALL M offensive rebound (4)                                  |              |            |   |
| 03:17     | 1 ROBINSON T 2pt FG second chance in the paint, layup blocked       |              |            |   |
| 03:17     |   |              |            | 1 BARCELLO A block (2)  |
| 03:14     |   |              |            | 11 SMILER K defensive rebound (3)                               |
| 03:09     |   |              |            | 3 FALATEA N 3pt FG , jump shot missed                           |



**BYU at Utah State**

12/06/22 Dee Glen Smith Spectrum, Logan  
2022-23 Women's Basketball

**Game Time:** 11:00 AM  
**Game Duration:** 2:04  
**Attendance:** 2,713

**Officials:** Michael Price, Brian Woods, Cheryl Blue

| Game Time | USU  | Score        | Diff       | BYU                                       |
|-----------|--|--------------|------------|---|
| 03:06     | 21 KIMBALL M defensive rebound (5)   |              |            |   |
| 02:56     | 43 KLOPFENSTEIN A foul drawn (7)   |              |            | 12 GUSTIN L foul shooting (4 - 4)         |
| 02:56     | 43 KLOPFENSTEIN A free throw 1 - 2 made (11)                                 | <b>50-62</b> | <b>-12</b> |   |
| 02:56     |  |              |            | Timeout 30 Sec                            |
| 02:56     | 10 OLIVA C substitution out  |              |            |   |
| 02:56     | 21 KIMBALL M substitution out  |              |            |   |
| 02:56     | 0 CHELLIS P substitution in  |              |            |   |
| 02:56     | 15 WIKSTROM O substitution in  |              |            |   |
| 02:56     | 43 KLOPFENSTEIN A free throw 2 - 2 made (12)                                 | <b>51-62</b> | <b>-11</b> |   |
| 02:47     | 0 CHELLIS P steal (2)  |              |            | 24 BUBAKAR R turnover bad pass (4)        |
| 02:47     | 0 CHELLIS P foul drawn (3)   |              |            | 11 SMILER K foul personal (3 - 5)         |
| 02:47     | 0 CHELLIS P free throw 1 - 2 made (3)  | <b>52-62</b> | <b>-10</b> |   |
| 02:47     | 0 CHELLIS P free throw 2 - 2 missed  |              |            |   |
| 02:47     |  |              |            | 24 BUBAKAR R defensive rebound (3)        |
| 02:19     |  |              |            | 12 GUSTIN L turnover travel (6)           |
| 02:19     | 43 KLOPFENSTEIN A substitution out   |              |            |   |
| 02:19     | 21 KIMBALL M substitution in   |              |            |   |
| 02:19     |  |              |            | 24 BUBAKAR R substitution out             |
| 02:19     |  |              |            | 5 MACKEY-WILLIAMS A substitution in       |
| 02:02     | jump ball situation  |              |            |   |
| 01:59     | 0 CHELLIS P 2pt FG from turnover in the paint, layup missed                  |              |            |   |
| 01:58     | 15 WIKSTROM O offensive rebound (4)  |              |            |   |
| 01:56     | 15 WIKSTROM O 2pt FG from turnover second chance in the paint, layup blocked |              |            |   |
| 01:56     |  |              |            | 3 FALATEA N block (2)                     |
| 01:53     |  |              |            | 12 GUSTIN L defensive rebound (9)         |
| 01:42     | 1 ROBINSON T steal (2)   |              |            | 3 FALATEA N turnover bad pass (6)         |
| 01:24     | 15 WIKSTROM O 3pt FG from turnover, jump shot missed                         |              |            |   |
| 01:21     |  |              |            | defensive rebound (37)                    |
| 01:18     |  |              |            | 1 BARCELLO A turnover travel (3)          |
| 01:18     |  |              |            | Timeout 30 Sec                            |
| 01:18     | 15 WIKSTROM O substitution out   |              |            |   |
| 01:18     | 24 FRALEY N substitution in  |              |            |   |
| 01:14     | 1 ROBINSON T 2pt FG from turnover in the paint, layup missed                 |              |            |   |
| 01:10     |  |              |            | 12 GUSTIN L defensive rebound (10)        |
| 00:57     | 21 KIMBALL M steal (1)   |              |            | 11 SMILER K turnover lost ball (3)        |
| 00:45     | 24 FRALEY N 3pt FG from turnover, jump shot missed                           |              |            |   |
| 00:41     | 0 CHELLIS P offensive rebound (3)  |              |            |   |
| 00:37     | 0 CHELLIS P turnover bad pass (1)  |              |            | 11 SMILER K steal (3)                     |
| 00:37     | 1 ROBINSON T foul personal (4 - 4)   |              |            | 11 SMILER K foul drawn (5)                |
| 00:37     |  |              |            | 11 SMILER K foul player technical (4 - 6) |
| 00:37     |  |              |            | 11 SMILER K turnover offensive (4)        |
| 00:37     | 0 CHELLIS P foul player technical (2 - 5)                                    |              |            |   |
| 00:37     | 0 CHELLIS P turnover offensive (2)   |              |            |   |
| 00:28     | 21 KIMBALL M foul personal (3 - 6)   |              |            | 11 SMILER K foul drawn (6)                |
| 00:27     |  | <b>52-63</b> | <b>-11</b> | 11 SMILER K free throw 1 - 2 made (6)     |
| 00:27     |  | <b>52-64</b> | <b>-12</b> | 11 SMILER K free throw 2 - 2 made (7)     |
| 00:27     |  |              |            | 11 SMILER K substitution out              |
| 00:27     |  |              |            | 30 VORWALLER K substitution in            |



Official Basketball Play by Play - 4th Period

**BYU at Utah State**

12/06/22 Dee Glen Smith Spectrum, Logan  
2022-23 Women's Basketball

**Game Time:** 11:00 AM

**Game Duration:** 2:04

**Attendance:** 2,713

**Officials:** Michael Price, Brian Woods, Cheryl Blue

| Game Time            | USU                                   | Score        | Diff       | BYU                               |
|----------------------|---------------------------------------|--------------|------------|-----------------------------------|
| 00:12                | 0 CHELLIS P foul drawn (4)            |              |            | 12 GUSTIN L foul shooting (5 - 7) |
| 00:12                |                                       |              |            | 12 GUSTIN L substitution out      |
| 00:12                |                                       |              |            | 25 CALVERT E substitution in      |
| 00:10                | 0 CHELLIS P free throw 1 - 2 made (4) | <b>53-64</b> | <b>-11</b> |                                   |
| 00:10                | 0 CHELLIS P free throw 2 - 2 made (5) | <b>54-64</b> | <b>-10</b> |                                   |
| 00:00                |                                       |              |            | turnover 10 sec back court (32)   |
| <b>END OF GAME</b>   |                                       |              |            |                                   |
| <b>USU 54-64 BYU</b> |                                       |              |            |                                   |



**BYU at Utah State**

12/06/22 Dee Glen Smith Spectrum, Logan  
2022-23 Women's Basketball

Game Time: 11:00 AM  
Game Duration: 2:04  
Attendance: 2,713

Officials: Michael Price, Brian Woods, Cheryl Blue

**BYU - 11**

| NO.           | Name                    | Min     | FG  |     |     | Rebounds |    |     | Fouls |    | TP | AS | TO | ST | Blocks |    | +/- |
|---------------|-------------------------|---------|-----|-----|-----|----------|----|-----|-------|----|----|----|----|----|--------|----|-----|
|               |                         |         | M-A | M-A | M-A | OR       | DR | TOT | PF    | FD |    |    |    |    | BS     | BA |     |
| 12            | Lauren Gustin           | F 09:48 | 2-2 | 0-0 | 0-0 | 1        | 4  | 5   | 2     | 0  | 4  | 0  | 2  | 0  | 1      | 0  | 0   |
| 24            | Rose Bubakar            | F 05:35 | 2-2 | 0-0 | 1-2 | 0        | 1  | 1   | 0     | 1  | 5  | 1  | 1  | 0  | 0      | 0  | -2  |
| 25            | Emma Calvert            | F 02:18 | 0-0 | 0-0 | 0-0 | 0        | 0  | 0   | 1     | 0  | 0  | 0  | 1  | 0  | 0      | 0  | -2  |
| 3             | Nani Falatea            | G 10:00 | 0-2 | 0-1 | 0-0 | 0        | 1  | 1   | 1     | 0  | 0  | 0  | 4  | 0  | 1      | 0  | -2  |
| 5             | Arielle Mackey-Williams | G 05:50 | 0-1 | 0-0 | 0-0 | 1        | 0  | 1   | 1     | 1  | 0  | 1  | 0  | 0  | 0      | 0  | 1   |
| 0             | Gabriela Bosquez        | 00:00   | 0-0 | 0-0 | 0-0 | 0        | 0  | 0   | 0     | 0  | 0  | 0  | 0  | 0  | 0      | 0  | 0   |
| 21            | Heather Hamson          | 00:00   | 0-0 | 0-0 | 0-0 | 0        | 0  | 0   | 0     | 0  | 0  | 0  | 0  | 0  | 0      | 0  | 0   |
| 11            | Kaylee Smiler           | 09:32   | 0-0 | 0-0 | 2-2 | 0        | 1  | 1   | 2     | 3  | 2  | 0  | 2  | 2  | 0      | 0  | 0   |
| 1             | Amanda Barcello         | 06:29   | 0-0 | 0-0 | 0-0 | 0        | 2  | 2   | 0     | 0  | 0  | 1  | 1  | 0  | 1      | 0  | -3  |
| 30            | Kate Vorwaller          | 00:28   | 0-0 | 0-0 | 0-0 | 0        | 0  | 0   | 0     | 0  | 0  | 0  | 0  | 0  | 0      | 0  | -2  |
| Team          |                         |         |     |     |     | 0        | 1  | 1   |       |    | 0  |    | 1  |    |        |    |     |
| <b>Totals</b> |                         |         | 4-7 | 0-1 | 3-4 | 2        | 10 | 12  | 7     | 5  | 11 | 3  | 12 | 2  | 3      | 0  | -2  |

| Shooting By Period  |     |       |
|---------------------|-----|-------|
| 4 <sup>th</sup> FG% | 4-7 | 57.1% |
| 3PT%                | 0-1 | 0.0%  |
| FT%                 | 3-4 | 75%   |
| GM FG%              | 4-7 | 57.1% |
| 3PT%                | 0-1 | 0.0%  |
| FT%                 | 3-4 | 75.0% |

Dead Ball Rebounds: 0, 0

Technical Fouls: Smiler 4<sup>th</sup> 0:37

**Utah State - 13**

| NO.           | Name               | Min     | FG   |     |     | Rebounds |    |     | Fouls |    | TP | AS | TO | ST | Blocks |    | +/- |
|---------------|--------------------|---------|------|-----|-----|----------|----|-----|-------|----|----|----|----|----|--------|----|-----|
|               |                    |         | M-A  | M-A | M-A | OR       | DR | TOT | PF    | FD |    |    |    |    | BS     | BA |     |
| 21            | Mayson Kimball     | F 07:17 | 1-4  | 1-4 | 0-0 | 1        | 2  | 3   | 2     | 1  | 3  | 0  | 0  | 1  | 0      | 0  | 0   |
| 43            | Ashya Klopfenstein | F 04:59 | 0-1  | 0-0 | 2-2 | 1        | 0  | 1   | 0     | 2  | 2  | 0  | 0  | 1  | 0      | 0  | 6   |
| 1             | Tamiah Robinson    | G 10:00 | 0-4  | 0-0 | 0-0 | 0        | 0  | 0   | 2     | 0  | 0  | 2  | 1  | 1  | 0      | 2  | 2   |
| 3             | Maria Carvalho     | G 07:54 | 1-2  | 1-2 | 0-0 | 0        | 0  | 0   | 0     | 0  | 3  | 1  | 0  | 1  | 0      | 0  | 2   |
| 15            | Olivia Wikstrom    | G 03:44 | 0-2  | 0-1 | 0-0 | 1        | 0  | 1   | 1     | 0  | 0  | 0  | 1  | 0  | 0      | 1  | 2   |
| 41            | Abby Wahl          | 02:06   | 0-0  | 0-0 | 0-0 | 1        | 0  | 1   | 0     | 1  | 0  | 0  | 0  | 0  | 0      | 0  | 0   |
| 10            | Cristina Oliva     | 04:22   | 0-1  | 0-0 | 0-0 | 1        | 0  | 1   | 0     | 0  | 0  | 0  | 0  | 1  | 0      | 0  | 4   |
| 0             | Prima Chellis      | 05:38   | 1-4  | 0-0 | 3-4 | 2        | 0  | 2   | 1     | 2  | 5  | 0  | 2  | 1  | 0      | 0  | -2  |
| 24            | Natalie Fraley     | 04:00   | 0-3  | 0-2 | 0-0 | 0        | 0  | 0   | 0     | 0  | 0  | 0  | 0  | 0  | 0      | 0  | -4  |
| Team          |                    |         |      |     |     | 2        | 0  | 2   |       |    | 0  |    | 0  |    |        |    |     |
| <b>Totals</b> |                    |         | 3-21 | 2-9 | 5-6 | 9        | 2  | 11  | 6     | 6  | 13 | 3  | 4  | 6  | 0      | 3  | 2   |

| Shooting By Period  |      |       |
|---------------------|------|-------|
| 4 <sup>th</sup> FG% | 3-21 | 14.3% |
| 3PT%                | 2-9  | 22.2% |
| FT%                 | 5-6  | 83.3% |
| GM FG%              | 3-21 | 14.3% |
| 3PT%                | 2-9  | 22.2% |
| FT%                 | 5-6  | 83.3% |

Dead Ball Rebounds: 0, 0

Technical Fouls: Chellis 4<sup>th</sup> 0:37

|                  | BYU                       | USU                       |
|------------------|---------------------------|---------------------------|
| Biggest lead     | 16 (4 <sup>th</sup> 7:18) | 0 (1 <sup>st</sup> 10:00) |
| Best Scoring Run | 6(4 <sup>th</sup> 7:18)   | 3(4 <sup>th</sup> 7:11)   |
| Lead Changes     | 0                         |                           |
| Times Tied       | 0                         |                           |
| Time with Lead   | 09:52                     | 00:00                     |

|               | BYU | USU |
|---------------|-----|-----|
| Points from   |     |     |
| Turnovers     | 6   | 3   |
| Paint         | 8   | 2   |
| Second Chance | 4   | 2   |
| Fast Breaks   | 0   | 0   |
| Bench         | 2   | 5   |

|     | Period by Period Scoring |     |     |     |     |
|-----|--------------------------|-----|-----|-----|-----|
|     | 1st                      | 2nd | 3rd | 4th | TOT |
| BYU | 13                       | 21  | 19  | 11  | 64  |
| USU | 9                        | 11  | 21  | 13  | 54  |



**BYU at Utah State**

12/06/22 Dee Glen Smith Spectrum, Logan  
2022-23 Women's Basketball

Game Time: 11:00 AM  
Game Duration: 2:04  
Attendance: 2,713

Officials: Michael Price, Brian Woods, Cheryl Blue

**BYU - 30**

| NO.           | Name                    | F | Min   | FG    |     |     | Rebounds |    |     | Fouls |    | TP | AS | TO | ST | Blocks |    | +/- |
|---------------|-------------------------|---|-------|-------|-----|-----|----------|----|-----|-------|----|----|----|----|----|--------|----|-----|
|               |                         |   |       | M-A   | M-A | M-A | OR       | DR | TOT | PF    | FD |    |    |    |    | BS     | BA |     |
| 12            | Lauren Gustin           | F | 16:05 | 3-4   | 0-0 | 0-0 | 2        | 5  | 7   | 3     | 1  | 6  | 0  | 3  | 0  | 1      | 0  | -8  |
| 24            | Rose Bubakar            | F | 11:12 | 4-5   | 1-1 | 1-2 | 0        | 1  | 1   | 0     | 1  | 10 | 1  | 1  | 0  | 1      | 0  | 4   |
| 25            | Emma Calvert            | F | 09:30 | 0-1   | 0-1 | 0-0 | 0        | 2  | 2   | 2     | 0  | 0  | 2  | 1  | 0  | 0      | 0  | 1   |
| 3             | Nani Falatea            | G | 19:35 | 1-5   | 1-2 | 0-0 | 0        | 3  | 3   | 2     | 0  | 3  | 4  | 4  | 1  | 2      | 0  | -2  |
| 5             | Arielle Mackey-Williams | G | 10:35 | 1-3   | 1-1 | 0-0 | 1        | 0  | 1   | 1     | 1  | 3  | 1  | 1  | 0  | 0      | 1  | -1  |
| 1             | Amanda Barcello         |   | 15:05 | 2-3   | 2-3 | 0-0 | 0        | 3  | 3   | 1     | 0  | 6  | 2  | 2  | 0  | 1      | 0  | -4  |
| 11            | Kaylee Smiler           |   | 13:15 | 0-0   | 0-0 | 2-2 | 0        | 1  | 1   | 3     | 3  | 2  | 0  | 2  | 2  | 0      | 0  | 6   |
| 21            | Heather Hamson          |   | 01:52 | 0-0   | 0-0 | 0-0 | 0        | 0  | 0   | 1     | 0  | 0  | 0  | 1  | 0  | 0      | 0  | -4  |
| 30            | Kate Vorwaller          |   | 02:20 | 0-1   | 0-0 | 0-0 | 0        | 0  | 0   | 0     | 0  | 0  | 0  | 0  | 0  | 0      | 1  | -8  |
| 0             | Gabriela Bosquez        |   | 00:31 | 0-0   | 0-0 | 0-0 | 0        | 0  | 0   | 0     | 0  | 0  | 0  | 0  | 0  | 0      | 0  | -4  |
| Team          |                         |   |       |       |     |     | 1        | 1  | 2   |       |    | 0  |    | 1  |    |        |    |     |
| <b>Totals</b> |                         |   |       | 11-22 | 5-8 | 3-4 | 4        | 16 | 20  | 13    | 6  | 30 | 10 | 16 | 3  | 5      | 2  | -4  |

| Shooting By Period  |       |       |
|---------------------|-------|-------|
| 3 <sup>rd</sup> FG% | 7-15  | 46.7% |
| 3PT%                | 5-7   | 71.4% |
| FT%                 | 0-0   | 0%    |
| 4 <sup>th</sup> FG% | 4-7   | 57.1% |
| 3PT%                | 0-1   | 0.0%  |
| FT%                 | 3-4   | 75%   |
| GM FG%              | 11-22 | 50.0% |
| 3PT%                | 5-8   | 62.5% |
| FT%                 | 3-4   | 75.0% |

Dead Ball Rebounds: 0, 0

Technical Fouls: Smiler 4<sup>th</sup> 0:37

**Utah State - 34**

| NO.           | Name               | F | Min   | FG   |      |       | Rebounds |    |     | Fouls |    | TP | AS | TO | ST | Blocks |    | +/- |
|---------------|--------------------|---|-------|------|------|-------|----------|----|-----|-------|----|----|----|----|----|--------|----|-----|
|               |                    |   |       | M-A  | M-A  | M-A   | OR       | DR | TOT | PF    | FD |    |    |    |    | BS     | BA |     |
| 21            | Mayson Kimball     | F | 13:20 | 3-6  | 3-6  | 0-0   | 1        | 4  | 5   | 2     | 1  | 9  | 1  | 0  | 1  | 0      | 0  | 2   |
| 43            | Ashya Klopfenstein | F | 12:14 | 2-5  | 1-1  | 5-6   | 2        | 2  | 4   | 0     | 5  | 10 | 0  | 0  | 1  | 0      | 0  | 3   |
| 1             | Tamiah Robinson    | G | 19:37 | 1-8  | 0-1  | 3-6   | 0        | 2  | 2   | 2     | 3  | 5  | 5  | 2  | 2  | 0      | 4  | 4   |
| 3             | Maria Carvalho     | G | 17:23 | 1-3  | 1-2  | 0-0   | 1        | 0  | 1   | 1     | 0  | 3  | 2  | 0  | 1  | 1      | 0  | 2   |
| 15            | Olivia Wikstrom    | G | 12:23 | 1-6  | 0-3  | 0-0   | 1        | 0  | 1   | 1     | 0  | 2  | 0  | 1  | 0  | 1      | 1  | 0   |
| 41            | Abby Wahl          |   | 08:17 | 0-0  | 0-0  | 0-0   | 1        | 0  | 1   | 0     | 1  | 0  | 0  | 0  | 0  | 0      | 0  | 1   |
| 24            | Natalie Fraley     |   | 05:52 | 0-3  | 0-2  | 0-0   | 0        | 0  | 0   | 0     | 0  | 0  | 0  | 0  | 0  | 0      | 0  | 2   |
| 0             | Prima Chellis      |   | 06:09 | 1-4  | 0-0  | 3-4   | 2        | 0  | 2   | 1     | 2  | 5  | 0  | 2  | 1  | 0      | 0  | 2   |
| 2             | Isabella Tanedo    |   | 00:23 | 0-0  | 0-0  | 0-0   | 0        | 0  | 0   | 0     | 0  | 0  | 0  | 0  | 0  | 0      | 0  | 0   |
| 10            | Cristina Oliva     |   | 04:22 | 0-1  | 0-0  | 0-0   | 1        | 0  | 1   | 0     | 0  | 0  | 0  | 0  | 1  | 0      | 0  | 4   |
| Team          |                    |   |       |      |      |       | 4        | 0  | 4   |       |    | 0  |    | 0  |    |        |    |     |
| <b>Totals</b> |                    |   |       | 9-36 | 5-15 | 11-16 | 13       | 8  | 21  | 7     | 12 | 34 | 8  | 5  | 7  | 2      | 5  | 4   |

| Shooting By Period  |       |       |
|---------------------|-------|-------|
| 3 <sup>rd</sup> FG% | 6-15  | 40.0% |
| 3PT%                | 3-6   | 50.0% |
| FT%                 | 6-10  | 60%   |
| 4 <sup>th</sup> FG% | 3-21  | 14.3% |
| 3PT%                | 2-9   | 22.2% |
| FT%                 | 5-6   | 83.3% |
| GM FG%              | 9-36  | 25.0% |
| 3PT%                | 5-15  | 33.3% |
| FT%                 | 11-16 | 68.8% |

Dead Ball Rebounds: 3, 0

Technical Fouls: Chellis 4<sup>th</sup> 0:37

|                  | BYU                       | USU                       |
|------------------|---------------------------|---------------------------|
| Biggest lead     | 19 (3 <sup>rd</sup> 1:31) | 0 (1 <sup>st</sup> 10:00) |
| Best Scoring Run | 6 (4 <sup>th</sup> 7:18)  | 9 (4 <sup>th</sup> 8:43)  |
| Lead Changes     | 0                         |                           |
| Times Tied       | 0                         |                           |
| Time with Lead   | 19:40                     | 00:00                     |

|               | BYU | USU |
|---------------|-----|-----|
| Points from   |     |     |
| Turnovers     | 6   | 9   |
| Paint         | 12  | 6   |
| Second Chance | 7   | 7   |
| Fast Breaks   | 0   | 4   |
| Bench         | 8   | 5   |

|     | Period by Period Scoring |     |     |     |     |
|-----|--------------------------|-----|-----|-----|-----|
|     | 1st                      | 2nd | 3rd | 4th | TOT |
| BYU | 13                       | 21  | 19  | 11  | 64  |
| USU | 9                        | 11  | 21  | 13  | 54  |



**Officials:** Michael Price, Brian Woods, Cheryl Blue

{ Players => 0, 1, 2, 3, 5, 10, 12, 15, 20, 21, 23, 24, 41, 43; } FG Types  
 => All; Results => All;

{ Players => 0, 1, 3, 4, 5, 10, 11, 12, 13, 15, 20, 21, 24, 25, 30, 31; } FG  
 Types => All; Results => All;

**Utah State**

**BYU**

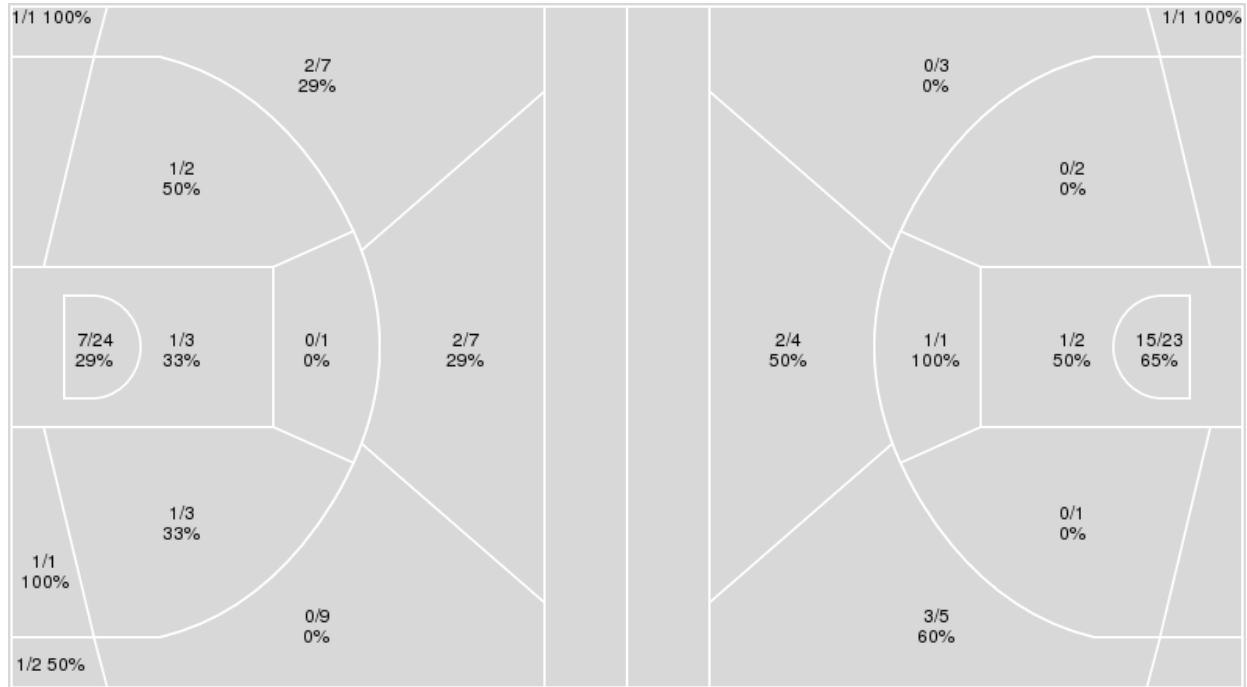

| Utah State  | M/A   | %  |
|-------------|-------|----|
| Field Goals | 17/60 | 28 |
| 2 Points    | 11/34 | 32 |
| 3 Points    | 6/26  | 23 |
| Free Throws | 14/22 | 64 |

| BYU         | M/A   | %  |
|-------------|-------|----|
| Field Goals | 23/42 | 55 |
| 2 Points    | 17/29 | 59 |
| 3 Points    | 6/13  | 46 |
| Free Throws | 12/16 | 75 |



**BYU at Utah State**

12/06/22 Dee Glen Smith Spectrum, Logan  
2022-23 Women's Basketball

**Game Time:** 11:00 AM  
**Game Duration:** 2:04  
**Attendance:** 2,713

**Officials:** Michael Price, Brian Woods, Cheryl Blue

**BYU**

| No | Name                    | Mins  |       | Score   |         | Points Diff |     | Points per Min |      | Assists |     | Rebounds |     | Steals |     | Turnovers |     |
|----|-------------------------|-------|-------|---------|---------|-------------|-----|----------------|------|---------|-----|----------|-----|--------|-----|-----------|-----|
|    |                         | On    | Off   | On      | Off     | On          | Off | On             | Off  | On      | Off | On       | Off | On     | Off | On        | Off |
| 0  | Gabriela Bosquez        | 00:39 | 39:21 | 0 - 4   | 64 - 50 | -4          | 14  | 0.00           | 1.63 | 0       | 16  | 1        | 37  | 0      | 8   | 1         | 31  |
| 1  | Amanda Barcello         | 28:00 | 12:00 | 46 - 37 | 18 - 17 | 9           | 1   | 1.64           | 1.50 | 11      | 5   | 26       | 12  | 7      | 1   | 24        | 8   |
| 3  | Nani Falatea            | 34:23 | 05:37 | 59 - 44 | 5 - 10  | 15          | -5  | 1.72           | 0.89 | 16      | 0   | 33       | 5   | 6      | 2   | 25        | 7   |
| 5  | Arielle Mackey-Williams | 25:12 | 14:48 | 33 - 35 | 31 - 19 | -2          | 12  | 1.31           | 2.09 | 7       | 9   | 22       | 16  | 5      | 3   | 23        | 9   |
| 11 | Kaylee Smiler           | 27:19 | 12:41 | 45 - 27 | 19 - 27 | 18          | -8  | 1.65           | 1.50 | 11      | 5   | 27       | 11  | 7      | 1   | 22        | 10  |
| 12 | Lauren Gustin           | 34:46 | 05:14 | 52 - 48 | 12 - 6  | 4           | 6   | 1.50           | 2.29 | 13      | 3   | 32       | 6   | 6      | 2   | 31        | 1   |
| 21 | Heather Hamson          | 01:52 | 38:08 | 3 - 7   | 61 - 47 | -4          | 14  | 1.61           | 1.60 | 1       | 15  | 2        | 36  | 0      | 8   | 1         | 31  |
| 24 | Rose Bubakar            | 25:12 | 14:48 | 41 - 26 | 23 - 28 | 15          | -5  | 1.63           | 1.55 | 11      | 5   | 22       | 16  | 5      | 3   | 16        | 16  |
| 25 | Emma Calvert            | 18:07 | 21:53 | 32 - 31 | 32 - 23 | 1           | 9   | 1.77           | 1.46 | 7       | 9   | 19       | 19  | 3      | 5   | 13        | 19  |
| 30 | Kate Vorwaller          | 04:30 | 35:30 | 9 - 11  | 55 - 43 | -2          | 12  | 2.00           | 1.55 | 3       | 13  | 6        | 32  | 1      | 7   | 4         | 28  |

**Utah State**

| No | Name               | Mins  |       | Score   |         | Points Diff |     | Points per Min |      | Assists |     | Rebounds |     | Steals |     | Turnovers |     |
|----|--------------------|-------|-------|---------|---------|-------------|-----|----------------|------|---------|-----|----------|-----|--------|-----|-----------|-----|
|    |                    | On    | Off   | On      | Off     | On          | Off | On             | Off  | On      | Off | On       | Off | On     | Off | On        | Off |
| 0  | Prima Chellis      | 11:13 | 28:47 | 14 - 15 | 40 - 49 | -1          | -9  | 1.25           | 1.39 | 2       | 10  | 10       | 19  | 5      | 9   | 7         | 11  |
| 1  | Tamiah Robinson    | 34:00 | 06:00 | 49 - 50 | 5 - 14  | -1          | -9  | 1.44           | 0.83 | 10      | 2   | 28       | 1   | 12     | 2   | 12        | 6   |
| 2  | Isabella Tanedo    | 00:39 | 39:21 | 0 - 0   | 54 - 64 | 0           | -10 | 0.00           | 1.37 | 0       | 12  | 0        | 29  | 0      | 14  | 0         | 18  |
| 3  | Maria Carvalho     | 35:54 | 04:06 | 48 - 60 | 6 - 4   | -12         | 2   | 1.34           | 1.46 | 11      | 1   | 26       | 3   | 14     | 0   | 17        | 1   |
| 10 | Cristina Oliva     | 09:08 | 30:52 | 12 - 15 | 42 - 49 | -3          | -7  | 1.31           | 1.36 | 3       | 9   | 5        | 24  | 4      | 10  | 5         | 13  |
| 12 | Olivia Mason       | 01:39 | 38:21 | 0 - 5   | 54 - 59 | -5          | -5  | 0.00           | 1.41 | 0       | 12  | 0        | 29  | 0      | 14  | 1         | 17  |
| 15 | Olivia Wikstrom    | 24:53 | 15:07 | 34 - 34 | 20 - 30 | 0           | -10 | 1.37           | 1.32 | 8       | 4   | 18       | 11  | 8      | 6   | 9         | 9   |
| 21 | Mayson Kimball     | 31:09 | 08:51 | 38 - 52 | 16 - 12 | -14         | 4   | 1.22           | 1.81 | 9       | 3   | 20       | 9   | 12     | 2   | 16        | 2   |
| 24 | Natalie Fraley     | 15:26 | 24:34 | 19 - 33 | 35 - 31 | -14         | 4   | 1.23           | 1.42 | 4       | 8   | 10       | 19  | 4      | 10  | 11        | 7   |
| 41 | Abby Wahl          | 13:27 | 26:33 | 19 - 20 | 35 - 44 | -1          | -9  | 1.41           | 1.32 | 4       | 8   | 10       | 19  | 5      | 9   | 7         | 11  |
| 43 | Ashya Klopfenstein | 22:32 | 17:28 | 37 - 36 | 17 - 28 | 1           | -11 | 1.64           | 0.97 | 9       | 3   | 18       | 11  | 6      | 8   | 5         | 13  |



**Officials:** Michael Price, Brian Woods, Cheryl Blue

Players => 0, 1, 3, 4, 5, 10, 11, 12, 13, 15, 20, 21, 24, 25, 30, 31 FG Types=>All Results=>All

**BYU**

**All Field Goals**

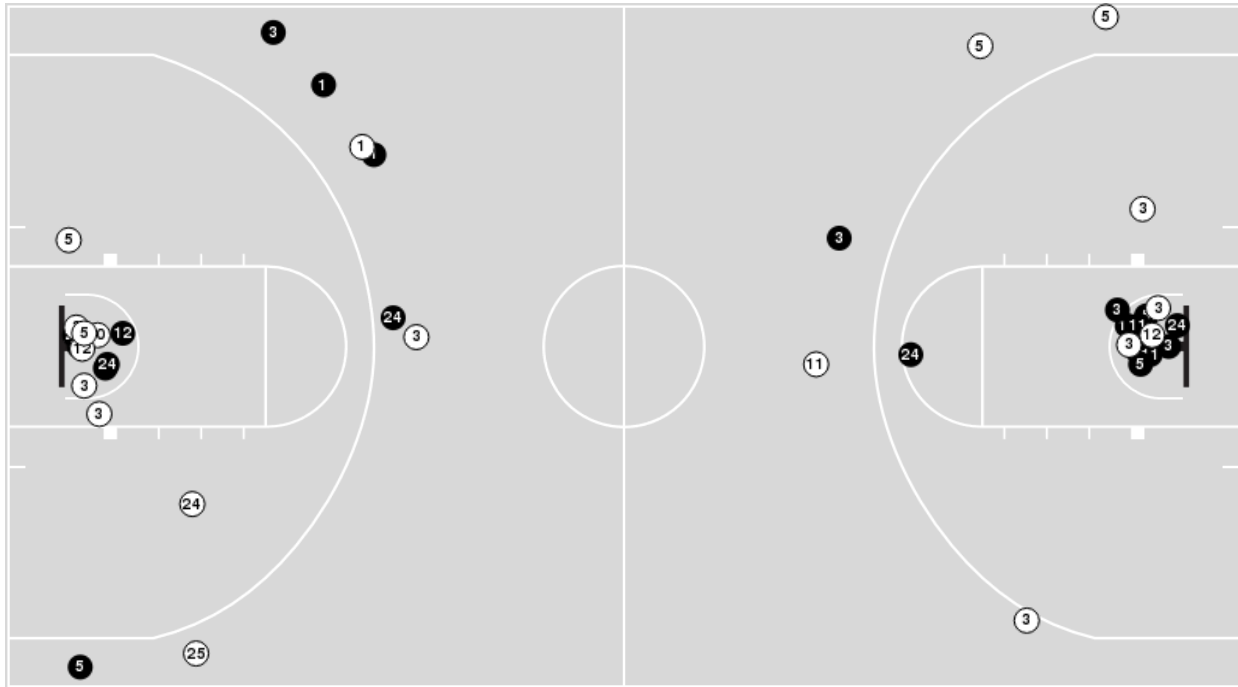

**Blow Up Chart**

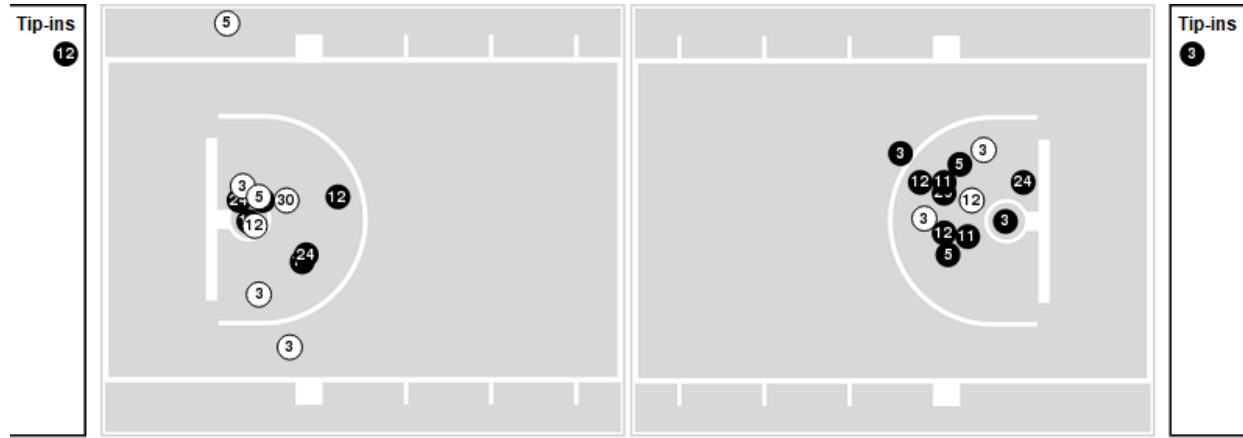

● Made    ○ Missed    N - Player Number

| BYU         | M/A   | %  |
|-------------|-------|----|
| Field Goals | 23/42 | 55 |
| 2 Points    | 17/29 | 59 |
| 3 Points    | 6/13  | 46 |
| Free Throws | 12/16 | 75 |

| BYU                  | M/A          | %   |
|----------------------|--------------|-----|
| Points in the Paint  | 32 (16 / 25) | 64  |
| Fast Break Points    | 6 (3/3)      | 100 |
| Second Chance Points | 9 (4/5)      | 80  |
| Effective FG%        | 62           |     |





**Officials:** Michael Price, Brian Woods, Cheryl Blue

Players => 0, 1, 2, 3, 5, 10, 12, 15, 20, 21, 23, 24, 41, 43FG Types=>AllResults=>All

**Utah State**

**All Field Goals**

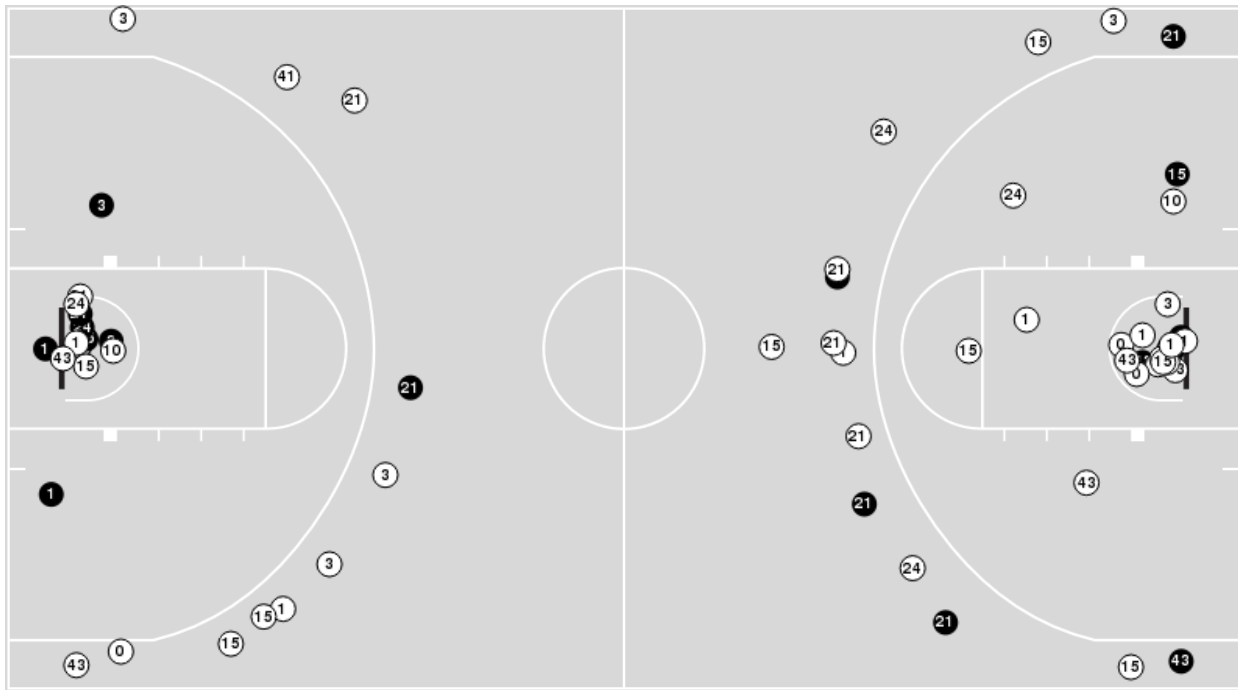

**Blow Up Chart**

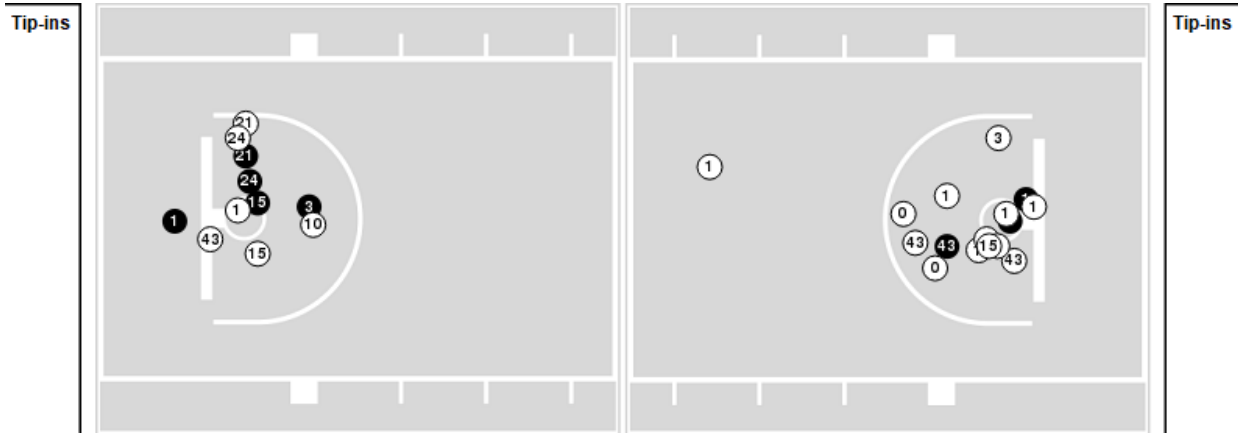

● Made ○ Missed N - Player Number

| Utah State  | M/A   | %  |
|-------------|-------|----|
| Field Goals | 17/60 | 28 |
| 2 Points    | 11/34 | 32 |
| 3 Points    | 6/26  | 23 |
| Free Throws | 14/22 | 64 |

| Utah State           | M/A         | %   |
|----------------------|-------------|-----|
| Points in the Paint  | 16 (8 / 27) | 30  |
| Fast Break Points    | 6 (3/3)     | 100 |
| Second Chance Points | 7 (4/12)    | 33  |
| Effective FG%        | 33          |     |



**BYU at Utah State**

12/06/22 Dee Glen Smith Spectrum, Logan  
2022-23 Women's Basketball

**Game Time:** 11:00 AM  
**Game Duration:** 2:04  
**Attendance:** 2,713

**Officials:** Michael Price, Brian Woods, Cheryl Blue

**BYU**

| Lineup  | Quarter On | Time On | Quarter Off | Time Off | Time on Court | Score | Score Diff | Reb | Stl | Tov | Ass | PPP    |
|---|------------|---------|-------------|----------|---------------|-------|------------|-----|-----|-----|-----|--------|
| 3- Falatea N/ 5- Mackey-Williams A/ 12- Gustin L/ 24- Bubakar R/ 25- Calvert E/     | 1          | 10:00   | 1           | 06:56    | 03:04         | 2-4   | -2         | 3   | 0   | 3   | 1   | 0.3333 |
| 3- Falatea N/ 5- Mackey-Williams A/ 11- Smiler K/ 12- Gustin L/ 24- Bubakar R/      | 1          | 06:56   | 1           | 05:00    | 01:56         | 3-2   | 1          | 1   | 0   | 1   | 1   | 0.7732 |
| 1- Barcello A/ 5- Mackey-Williams A/ 11- Smiler K/ 12- Gustin L/ 24- Bubakar R/     | 1          | 05:00   | 1           | 03:49    | 01:11         | 0-0   | 0          | 0   | 0   | 1   | 0   | 0.0000 |
| 1- Barcello A/ 11- Smiler K/ 12- Gustin L/ 24- Bubakar R/ 25- Calvert E/            | 1          | 03:49   | 1           | 03:49    | 00:00         | 0-0   | 0          | 0   | 0   | 0   | 0   | 0.0000 |
| 1- Barcello A/ 5- Mackey-Williams A/ 11- Smiler K/ 12- Gustin L/ 25- Calvert E/     | 1          | 03:49   | 1           | 01:47    | 02:02         | 3-3   | 0          | 2   | 1   | 4   | 0   | 0.5515 |
| 1- Barcello A/ 3- Falatea N/ 11- Smiler K/ 12- Gustin L/ 30- Vorwaller K/           | 1          | 01:47   | 1           | 00:08    | 01:39         | 5-0   | 5          | 2   | 0   | 2   | 2   | 1.2500 |
| 0- Bosquez G/ 1- Barcello A/ 11- Smiler K/ 12- Gustin L/ 30- Vorwaller K/           | 1          | 00:08   | 2           | 10:00    | 00:08         | 0-0   | 0          | 1   | 0   | 0   | 0   | 0.0000 |
| 1- Barcello A/ 3- Falatea N/ 5- Mackey-Williams A/ 11- Smiler K/ 12- Gustin L/      | 2          | 10:00   | 2           | 07:49    | 02:11         | 2-4   | -2         | 2   | 0   | 1   | 0   | 0.5000 |
| 1- Barcello A/ 3- Falatea N/ 11- Smiler K/ 12- Gustin L/ 24- Bubakar R/             | 2          | 07:49   | 2           | 05:33    | 02:16         | 8-0   | 8          | 1   | 3   | 1   | 2   | 1.6000 |
| 1- Barcello A/ 3- Falatea N/ 11- Smiler K/ 24- Bubakar R/ 25- Calvert E/            | 2          | 05:33   | 2           | 04:57    | 00:36         | 0-2   | -2         | 0   | 0   | 0   | 0   | 0.0000 |
| 3- Falatea N/ 11- Smiler K/ 12- Gustin L/ 24- Bubakar R/ 25- Calvert E/             | 2          | 04:57   | 2           | 04:13    | 00:44         | 4-0   | 4          | 2   | 0   | 1   | 0   | 1.4493 |
| 5- Mackey-Williams A/ 11- Smiler K/ 12- Gustin L/ 24- Bubakar R/ 25- Calvert E/     | 2          | 04:13   | 2           | 02:52    | 01:21         | 1-3   | -2         | 0   | 0   | 0   | 0   | 1.1364 |
| 1- Barcello A/ 5- Mackey-Williams A/ 12- Gustin L/ 24- Bubakar R/ 25- Calvert E/    | 2          | 02:52   | 2           | 02:45    | 00:07         | 0-2   | -2         | 1   | 0   | 1   | 0   | 0.0000 |
| 1- Barcello A/ 3- Falatea N/ 5- Mackey-Williams A/ 12- Gustin L/ 24- Bubakar R/     | 2          | 02:45   | 2           | 00:43    | 02:02         | 2-0   | 2          | 1   | 0   | 1   | 0   | 0.6667 |
| 1- Barcello A/ 3- Falatea N/ 5- Mackey-Williams A/ 24- Bubakar R/ 25- Calvert E/    | 2          | 00:43   | 2           | 00:23    | 00:20         | 3-0   | 3          | 1   | 0   | 0   | 0   | 2.0833 |
| 1- Barcello A/ 5- Mackey-Williams A/ 24- Bubakar R/ 25- Calvert E/ 30- Vorwaller K/ | 2          | 00:23   | 3           | 10:00    | 00:23         | 1-0   | 1          | 1   | 1   | 0   | 0   | 1.1364 |
| 3- Falatea N/ 5- Mackey-Williams A/ 12- Gustin L/ 24- Bubakar R/ 25- Calvert E/     | 3          | 10:00   | 3           | 08:42    | 01:18         | 2-1   | 1          | 1   | 0   | 0   | 1   | 1.0000 |
| 1- Barcello A/ 3- Falatea N/ 5- Mackey-Williams A/ 12- Gustin L/ 25- Calvert E/     | 3          | 08:42   | 3           | 06:11    | 02:31         | 6-8   | -2         | 1   | 0   | 2   | 2   | 1.2000 |
| 1- Barcello A/ 3- Falatea N/ 5- Mackey-Williams A/ 12- Gustin L/ 24- Bubakar R/     | 3          | 06:11   | 3           | 05:35    | 00:36         | 0-1   | -1         | 0   | 0   | 1   | 0   | 0.0000 |
| 1- Barcello A/ 3- Falatea N/ 5- Mackey-Williams A/ 11- Smiler K/ 12- Gustin L/      | 3          | 05:35   | 3           | 05:35    | 00:00         | 0-0   | 0          | 0   | 0   | 0   | 0   | 0.0000 |
| 1- Barcello A/ 3- Falatea N/ 5- Mackey-Williams A/ 11- Smiler K/ 24- Bubakar R/     | 3          | 05:35   | 3           | 05:15    | 00:20         | 0-0   | 0          | 0   | 1   | 0   | 0   | 0.0000 |
| 1- Barcello A/ 3- Falatea N/ 11- Smiler K/ 24- Bubakar R/ 25- Calvert E/            | 3          | 05:15   | 3           | 01:52    | 03:23         | 8-2   | 6          | 4   | 0   | 0   | 3   | 1.6000 |
| 1- Barcello A/ 3- Falatea N/ 12- Gustin L/ 25- Calvert E/ 30- Vorwaller K/          | 3          | 01:52   | 3           | 01:52    | 00:00         | 0-2   | -2         | 0   | 0   | 0   | 0   | 0.0000 |
| 1- Barcello A/ 3- Falatea N/ 12- Gustin L/ 21- Hamson H/ 30- Vorwaller K/           | 3          | 01:52   | 3           | 00:30    | 01:21         | 3-3   | 0          | 2   | 0   | 0   | 1   | 1.5000 |
| 0- Bosquez G/ 3- Falatea N/ 12- Gustin L/ 21- Hamson H/ 30- Vorwaller K/            | 3          | 00:30   | 3           | 00:24    | 00:06         | 0-2   | -2         | 0   | 0   | 0   | 0   | 0.0000 |
| 0- Bosquez G/ 1- Barcello A/ 12- Gustin L/ 21- Hamson H/ 30- Vorwaller K/           | 3          | 00:24   | 4           | 10:00    | 00:25         | 0-2   | -2         | 0   | 0   | 1   | 0   | 0.0000 |
| 3- Falatea N/ 5- Mackey-Williams A/ 11- Smiler K/ 12- Gustin L/ 25- Calvert E/      | 4          | 10:00   | 4           | 07:54    | 02:06         | 2-2   | 0          | 3   | 1   | 1   | 0   | 1.0000 |
| 3- Falatea N/ 5- Mackey-Williams A/ 11- Smiler K/ 12- Gustin L/ 24- Bubakar R/      | 4          | 07:54   | 4           | 06:29    | 01:25         | 4-3   | 1          | 2   | 0   | 2   | 2   | 1.0000 |
| 1- Barcello A/ 3- Falatea N/ 11- Smiler K/ 12- Gustin L/ 24- Bubakar R/             | 4          | 06:29   | 4           | 02:19    | 04:10         | 3-6   | -3         | 4   | 0   | 4   | 1   | 0.4360 |
| 1- Barcello A/ 3- Falatea N/ 5- Mackey-Williams A/ 11- Smiler K/ 12- Gustin L/      | 4          | 02:19   | 4           | 00:27    | 01:51         | 2-0   | 2          | 3   | 1   | 4   | 0   | 0.4098 |
| 1- Barcello A/ 3- Falatea N/ 5- Mackey-Williams A/ 12- Gustin L/ 30- Vorwaller K/   | 4          | 00:27   | 4           | 00:12    | 00:16         | 0-0   | 0          | 0   | 0   | 0   | 0   | 0.0000 |
| 1- Barcello A/ 3- Falatea N/ 5- Mackey-Williams A/ 25- Calvert E/ 30- Vorwaller K/  | 4          | 00:12   | 4           | 00:00    | 00:12         | 0-2   | -2         | 0   | 0   | 1   | 0   | 0.0000 |



**BYU at Utah State**

12/06/22 Dee Glen Smith Spectrum, Logan  
2022-23 Women's Basketball

**Game Time:** 11:00 AM  
**Game Duration:** 2:04  
**Attendance:** 2,713

**Officials:** Michael Price, Brian Woods, Cheryl Blue

**Utah State**

| Lineup  | Quarter On | Time On | Quarter Off | Time Off | Time on Court | Score | Score Diff | Reb | Stl | Tov | Ass | PPP    |
|---|------------|---------|-------------|----------|---------------|-------|------------|-----|-----|-----|-----|--------|
| 1- Robinson T/3- Carvalho M/ 15- Wikstrom O/21- Kimball M/ 43- Klopfenstein A/  | 1          | 10:00   | 1           | 06:27    | 03:33         | 4-2   | 2          | 3   | 1   | 1   | 0   | 0.5714 |
| 0- Chellis P/ 1- Robinson T/3- Carvalho M/ 15- Wikstrom O/ 21- Kimball M/       | 1          | 06:27   | 1           | 06:04    | 00:23         | 0-1   | -1         | 1   | 0   | 1   | 0   | 0.0000 |
| 1- Robinson T/3- Carvalho M/ 15- Wikstrom O/21- Kimball M/ 41- Wahl A/          | 1          | 06:04   | 1           | 01:47    | 04:17         | 5-5   | 0          | 0   | 3   | 3   | 1   | 0.6345 |
| 1- Robinson T/3- Carvalho M/ 12- Mason O/21- Kimball M/24- Fraley N/            | 1          | 01:47   | 1           | 00:24    | 01:23         | 0-5   | -5         | 0   | 0   | 1   | 0   | 0.0000 |
| 1- Robinson T/2- Tanedo I/ 12- Mason O/21- Kimball M/24- Fraley N/              | 1          | 00:24   | 1           | 00:08    | 00:16         | 0-0   | 0          | 0   | 0   | 0   | 0   | 0.0000 |
| 0- Chellis P/ 1- Robinson T/3- Carvalho M/ 21- Kimball M/ 24- Fraley N/         | 1          | 00:08   | 2           | 10:00    | 00:08         | 0-0   | 0          | 0   | 0   | 0   | 0   | 0.0000 |
| 0- Chellis P/ 1- Robinson T/3- Carvalho M/ 24- Fraley N/ 43- Klopfenstein A/    | 2          | 10:00   | 2           | 07:49    | 02:11         | 4-2   | 2          | 2   | 1   | 1   | 1   | 1.0000 |
| 3- Carvalho M/ 10- Oliva C/ 21- Kimball M/ 24- Fraley N/ 41- Wahl A/            | 2          | 07:49   | 2           | 06:56    | 00:53         | 0-2   | -2         | 0   | 1   | 2   | 0   | 0.0000 |
| 3- Carvalho M/ 10- Oliva C/ 21- Kimball M/ 24- Fraley N/ 43- Klopfenstein A/    | 2          | 06:56   | 2           | 06:10    | 00:46         | 0-4   | -4         | 0   | 0   | 1   | 0   | 0.0000 |
| 1- Robinson T/ 10- Oliva C/ 21- Kimball M/ 24- Fraley N/ 43- Klopfenstein A/    | 2          | 06:10   | 2           | 05:33    | 00:37         | 0-2   | -2         | 0   | 0   | 0   | 0   | 0.0000 |
| 1- Robinson T/ 10- Oliva C/ 15- Wikstrom O/ 21- Kimball M/ 43- Klopfenstein A/  | 2          | 05:33   | 2           | 04:57    | 00:36         | 2-0   | 2          | 0   | 0   | 0   | 0   | 2.2727 |
| 3- Carvalho M/ 10- Oliva C/ 15- Wikstrom O/ 21- Kimball M/ 43- Klopfenstein A/  | 2          | 04:57   | 2           | 03:20    | 01:37         | 3-4   | -1         | 0   | 0   | 0   | 1   | 1.0000 |
| 3- Carvalho M/ 15- Wikstrom O/ 21- Kimball M/ 24- Fraley N/ 43- Klopfenstein A/ | 2          | 03:20   | 2           | 02:45    | 00:35         | 2-1   | 1          | 1   | 0   | 0   | 1   | 1.0000 |
| 0- Chellis P/ 3- Carvalho M/ 15- Wikstrom O/ 21- Kimball M/ 24- Fraley N/       | 2          | 02:45   | 2           | 01:16    | 01:29         | 0-2   | -2         | 0   | 1   | 2   | 0   | 0.0000 |
| 0- Chellis P/ 1- Robinson T/3- Carvalho M/ 21- Kimball M/ 24- Fraley N/         | 2          | 01:16   | 2           | 00:23    | 00:53         | 0-2   | -2         | 1   | 0   | 0   | 0   | 0.0000 |
| 3- Carvalho M/ 12- Mason O/ 15- Wikstrom O/ 24- Fraley N/ 43- Klopfenstein A/   | 2          | 00:23   | 2           | 00:23    | 00:00         | 0-0   | 0          | 0   | 0   | 0   | 0   | 0.0000 |
| 3- Carvalho M/ 15- Wikstrom O/ 21- Kimball M/ 24- Fraley N/ 43- Klopfenstein A/ | 2          | 00:23   | 2           | 00:23    | 00:00         | 0-1   | -1         | 0   | 0   | 0   | 0   | 0.0000 |
| 3- Carvalho M/ 10- Oliva C/ 21- Kimball M/ 24- Fraley N/ 43- Klopfenstein A/    | 2          | 00:23   | 2           | 00:05    | 00:17         | 0-0   | 0          | 0   | 0   | 1   | 0   | 0.0000 |
| 1- Robinson T/3- Carvalho M/ 21- Kimball M/ 24- Fraley N/ 43- Klopfenstein A/   | 2          | 00:05   | 3           | 10:00    | 00:06         | 0-1   | -1         | 0   | 0   | 0   | 0   | 0.0000 |
| 1- Robinson T/3- Carvalho M/ 15- Wikstrom O/ 21- Kimball M/ 43- Klopfenstein A/ | 3          | 10:00   | 3           | 06:11    | 03:49         | 9-8   | 1          | 3   | 0   | 0   | 3   | 1.5306 |
| 1- Robinson T/3- Carvalho M/ 15- Wikstrom O/ 21- Kimball M/ 41- Wahl A/         | 3          | 06:11   | 3           | 05:18    | 00:53         | 1-0   | 1          | 2   | 1   | 1   | 0   | 0.5319 |
| 1- Robinson T/3- Carvalho M/ 15- Wikstrom O/ 41- Wahl A/ 43- Klopfenstein A/    | 3          | 05:18   | 3           | 01:52    | 03:26         | 2-8   | -6         | 4   | 0   | 0   | 1   | 0.4098 |
| 1- Robinson T/3- Carvalho M/ 24- Fraley N/ 41- Wahl A/ 43- Klopfenstein A/      | 3          | 01:52   | 3           | 01:52    | 00:00         | 2-0   | 2          | 0   | 0   | 0   | 0   | 2.2727 |
| 1- Robinson T/3- Carvalho M/ 21- Kimball M/ 24- Fraley N/ 41- Wahl A/           | 3          | 01:52   | 3           | 00:30    | 01:21         | 3-3   | 0          | 1   | 0   | 0   | 1   | 3.0000 |
| 0- Chellis P/ 1- Robinson T/3- Carvalho M/ 24- Fraley N/ 41- Wahl A/            | 3          | 00:30   | 3           | 00:30    | 00:00         | 2-0   | 2          | 0   | 0   | 0   | 0   | 2.2727 |
| 0- Chellis P/ 2- Tanedo I/ 15- Wikstrom O/ 24- Fraley N/ 41- Wahl A/            | 3          | 00:30   | 3           | 00:07    | 00:23         | 0-0   | 0          | 0   | 0   | 0   | 0   | 0.0000 |
| 0- Chellis P/ 1- Robinson T/ 15- Wikstrom O/ 24- Fraley N/ 41- Wahl A/          | 3          | 00:07   | 4           | 07:54    | 02:14         | 4-2   | 2          | 3   | 0   | 1   | 1   | 1.0000 |
| 0- Chellis P/ 1- Robinson T/3- Carvalho M/ 21- Kimball M/ 24- Fraley N/         | 4          | 07:54   | 4           | 07:18    | 00:36         | 0-4   | -4         | 1   | 0   | 0   | 0   | 0.0000 |
| 1- Robinson T/3- Carvalho M/ 10- Oliva C/ 21- Kimball M/ 43- Klopfenstein A/    | 4          | 07:18   | 4           | 02:56    | 04:22         | 7-3   | 4          | 5   | 3   | 1   | 2   | 0.9409 |
| 0- Chellis P/ 1- Robinson T/3- Carvalho M/ 15- Wikstrom O/ 43- Klopfenstein A/  | 4          | 02:56   | 4           | 02:19    | 00:37         | 2-0   | 2          | 0   | 1   | 0   | 0   | 1.5152 |
| 0- Chellis P/ 1- Robinson T/3- Carvalho M/ 15- Wikstrom O/ 21- Kimball M/       | 4          | 02:19   | 4           | 01:18    | 01:01         | 0-0   | 0          | 1   | 1   | 0   | 0   | 0.0000 |
| 0- Chellis P/ 1- Robinson T/3- Carvalho M/ 21- Kimball M/ 24- Fraley N/         | 4          | 01:18   | 4           | 00:00    | 01:18         | 2-2   | 0          | 1   | 1   | 2   | 0   | 0.5155 |



**BYU at Utah State**

12/06/22 Dee Glen Smith Spectrum, Logan  
2022-23 Women's Basketball

**Game Time:** 11:00 AM  
**Game Duration:** 2:04  
**Attendance:** 2,713

**Officials:** Michael Price, Brian Woods, Cheryl Blue

**BYU**

| Lineup  | Time  | Score | Score Diff | Pts/Min | Reb | Stl | Tov | Ass | PPP    |
|---|-------|-------|------------|---------|-----|-----|-----|-----|--------|
| 1- Barcello A/ 3- Falatea N/ 11- Smiler K/ 12- Gustin L/ 24- Bubakar R/             | 06:26 | 11-6  | 5          | 1.7098  | 5   | 3   | 5   | 3   | 0.9259 |
| 3- Falatea N/ 5- Mackey-Williams A/ 12- Gustin L/ 24- Bubakar R/ 25- Calvert E/     | 04:22 | 4-5   | -1         | 0.9160  | 4   | 0   | 3   | 2   | 0.5000 |
| 1- Barcello A/ 3- Falatea N/ 5- Mackey-Williams A/ 11- Smiler K/ 12- Gustin L/      | 04:02 | 4-4   | 0          | 0.9917  | 5   | 1   | 5   | 0   | 0.4505 |
| 1- Barcello A/ 3- Falatea N/ 11- Smiler K/ 24- Bubakar R/ 25- Calvert E/            | 03:59 | 8-4   | 4          | 2.0084  | 4   | 0   | 0   | 3   | 1.6000 |
| 3- Falatea N/ 5- Mackey-Williams A/ 11- Smiler K/ 12- Gustin L/ 24- Bubakar R/      | 03:21 | 7-5   | 2          | 2.0896  | 3   | 0   | 3   | 3   | 0.8883 |
| 1- Barcello A/ 3- Falatea N/ 5- Mackey-Williams A/ 12- Gustin L/ 24- Bubakar R/     | 02:38 | 2-1   | 1          | 0.7595  | 1   | 0   | 2   | 0   | 0.5000 |
| 1- Barcello A/ 3- Falatea N/ 5- Mackey-Williams A/ 12- Gustin L/ 25- Calvert E/     | 02:31 | 6-8   | -2         | 2.3841  | 1   | 0   | 2   | 2   | 1.2000 |
| 3- Falatea N/ 5- Mackey-Williams A/ 11- Smiler K/ 12- Gustin L/ 25- Calvert E/      | 02:06 | 2-2   | 0          | 0.9524  | 3   | 1   | 1   | 0   | 1.0000 |
| 1- Barcello A/ 5- Mackey-Williams A/ 11- Smiler K/ 12- Gustin L/ 25- Calvert E/     | 02:02 | 3-3   | 0          | 1.4754  | 2   | 1   | 4   | 0   | 0.5515 |
| 1- Barcello A/ 3- Falatea N/ 11- Smiler K/ 12- Gustin L/ 30- Vorwaller K/           | 01:39 | 5-0   | 5          | 3.0303  | 2   | 0   | 2   | 2   | 1.2500 |
| 5- Mackey-Williams A/ 11- Smiler K/ 12- Gustin L/ 24- Bubakar R/ 25- Calvert E/     | 01:21 | 1-3   | -2         | 0.7407  | 0   | 0   | 0   | 0   | 1.1364 |
| 1- Barcello A/ 3- Falatea N/ 12- Gustin L/ 21- Hamson H/ 30- Vorwaller K/           | 01:21 | 3-3   | 0          | 2.2222  | 2   | 0   | 0   | 1   | 1.5000 |
| 1- Barcello A/ 5- Mackey-Williams A/ 11- Smiler K/ 12- Gustin L/ 24- Bubakar R/     | 01:11 | 0-0   | 0          | 0.0000  | 0   | 0   | 1   | 0   | 0.0000 |
| 3- Falatea N/ 11- Smiler K/ 12- Gustin L/ 24- Bubakar R/ 25- Calvert E/             | 00:44 | 4-0   | 4          | 5.4545  | 2   | 0   | 1   | 0   | 1.4493 |
| 0- Bosquez G/ 1- Barcello A/ 12- Gustin L/ 21- Hamson H/ 30- Vorwaller K/           | 00:25 | 0-2   | -2         | 0.0000  | 0   | 0   | 1   | 0   | 0.0000 |
| 1- Barcello A/ 5- Mackey-Williams A/ 24- Bubakar R/ 25- Calvert E/ 30- Vorwaller K/ | 00:23 | 1-0   | 1          | 2.6087  | 1   | 1   | 0   | 0   | 1.1364 |
| 1- Barcello A/ 3- Falatea N/ 5- Mackey-Williams A/ 24- Bubakar R/ 25- Calvert E/    | 00:20 | 3-0   | 3          | 9.0000  | 1   | 0   | 0   | 0   | 2.0833 |
| 1- Barcello A/ 3- Falatea N/ 5- Mackey-Williams A/ 11- Smiler K/ 24- Bubakar R/     | 00:20 | 0-0   | 0          | 0.0000  | 0   | 1   | 0   | 0   | 0.0000 |
| 1- Barcello A/ 3- Falatea N/ 5- Mackey-Williams A/ 12- Gustin L/ 30- Vorwaller K/   | 00:16 | 0-0   | 0          | 0.0000  | 0   | 0   | 0   | 0   | 0.0000 |
| 1- Barcello A/ 3- Falatea N/ 5- Mackey-Williams A/ 25- Calvert E/ 30- Vorwaller K/  | 00:12 | 0-2   | -2         | 0.0000  | 0   | 0   | 1   | 0   | 0.0000 |
| 0- Bosquez G/ 1- Barcello A/ 11- Smiler K/ 12- Gustin L/ 30- Vorwaller K/           | 00:08 | 0-0   | 0          | 0.0000  | 1   | 0   | 0   | 0   | 0.0000 |
| 1- Barcello A/ 5- Mackey-Williams A/ 12- Gustin L/ 24- Bubakar R/ 25- Calvert E/    | 00:07 | 0-2   | -2         | 0.0000  | 1   | 0   | 1   | 0   | 0.0000 |
| 0- Bosquez G/ 3- Falatea N/ 12- Gustin L/ 21- Hamson H/ 30- Vorwaller K/            | 00:06 | 0-2   | -2         | 0.0000  | 0   | 0   | 0   | 0   | 0.0000 |
| 1- Barcello A/ 11- Smiler K/ 12- Gustin L/ 24- Bubakar R/ 25- Calvert E/            | 00:00 | 0-0   | 0          | NaN     | 0   | 0   | 0   | 0   | 0.0000 |
| 1- Barcello A/ 3- Falatea N/ 12- Gustin L/ 25- Calvert E/ 30- Vorwaller K/          | 00:00 | 0-2   | -2         | NaN     | 0   | 0   | 0   | 0   | 0.0000 |



**BYU at Utah State**

12/06/22 Dee Glen Smith Spectrum, Logan  
2022-23 Women's Basketball

**Game Time:** 11:00 AM  
**Game Duration:** 2:04  
**Attendance:** 2,713

**Officials:** Michael Price, Brian Woods, Cheryl Blue

**Utah State**

| Lineup  | Time  | Score | Score Diff | Pts/Min | Reb | Stl | Tov | Ass | PPP    |
|---|-------|-------|------------|---------|-----|-----|-----|-----|--------|
| 1- Robinson T/3- Carvalho M/ 15- Wikstrom O/ 21- Kimball M/ 43- Klopfenstein A/ | 07:22 | 13-10 | 3          | 1.7647  | 6   | 1   | 1   | 3   | 1.0093 |
| 1- Robinson T/3- Carvalho M/ 15- Wikstrom O/ 21- Kimball M/ 41- Wahl A/         | 05:10 | 6-5   | 1          | 1.1613  | 2   | 4   | 4   | 1   | 0.6148 |
| 1- Robinson T/3- Carvalho M/ 10- Oliva C/ 21- Kimball M/ 43- Klopfenstein A/    | 04:22 | 7-3   | 4          | 1.6031  | 5   | 3   | 1   | 2   | 0.9409 |
| 1- Robinson T/3- Carvalho M/ 15- Wikstrom O/ 41- Wahl A/ 43- Klopfenstein A/    | 03:26 | 2-8   | -6         | 0.5825  | 4   | 0   | 0   | 1   | 0.4098 |
| 0- Chellis P/ 1- Robinson T/3- Carvalho M/ 21- Kimball M/ 24- Fraley N/         | 02:55 | 2-8   | -6         | 0.6857  | 3   | 1   | 2   | 0   | 0.2959 |
| 0- Chellis P/ 1- Robinson T/ 15- Wikstrom O/ 24- Fraley N/ 41- Wahl A/          | 02:14 | 4-2   | 2          | 1.7910  | 3   | 0   | 1   | 1   | 1.0000 |
| 0- Chellis P/ 1- Robinson T/3- Carvalho M/ 24- Fraley N/ 43- Klopfenstein A/    | 02:11 | 4-2   | 2          | 1.8321  | 2   | 1   | 1   | 1   | 1.0000 |
| 3- Carvalho M/ 10- Oliva C/ 15- Wikstrom O/ 21- Kimball M/ 43- Klopfenstein A/  | 01:37 | 3-4   | -1         | 1.8557  | 0   | 0   | 0   | 1   | 1.0000 |
| 0- Chellis P/3- Carvalho M/ 15- Wikstrom O/ 21- Kimball M/ 24- Fraley N/        | 01:29 | 0-2   | -2         | 0.0000  | 0   | 1   | 2   | 0   | 0.0000 |
| 0- Chellis P/ 1- Robinson T/3- Carvalho M/ 15- Wikstrom O/ 21- Kimball M/       | 01:24 | 0-1   | -1         | 0.0000  | 2   | 1   | 1   | 0   | 0.0000 |
| 1- Robinson T/3- Carvalho M/ 12- Mason O/ 21- Kimball M/ 24- Fraley N/          | 01:23 | 0-5   | -5         | 0.0000  | 0   | 0   | 1   | 0   | 0.0000 |
| 1- Robinson T/3- Carvalho M/ 21- Kimball M/ 24- Fraley N/ 41- Wahl A/           | 01:21 | 3-3   | 0          | 2.2222  | 1   | 0   | 0   | 1   | 3.0000 |
| 3- Carvalho M/ 10- Oliva C/ 21- Kimball M/ 24- Fraley N/ 43- Klopfenstein A/    | 01:03 | 0-4   | -4         | 0.0000  | 0   | 0   | 2   | 0   | 0.0000 |
| 3- Carvalho M/ 10- Oliva C/ 21- Kimball M/ 24- Fraley N/ 41- Wahl A/            | 00:53 | 0-2   | -2         | 0.0000  | 0   | 1   | 2   | 0   | 0.0000 |
| 1- Robinson T/ 10- Oliva C/ 21- Kimball M/ 24- Fraley N/ 43- Klopfenstein A/    | 00:37 | 0-2   | -2         | 0.0000  | 0   | 0   | 0   | 0   | 0.0000 |
| 0- Chellis P/ 1- Robinson T/3- Carvalho M/ 15- Wikstrom O/ 43- Klopfenstein A/  | 00:37 | 2-0   | 2          | 3.2432  | 0   | 1   | 0   | 0   | 1.5152 |
| 1- Robinson T/ 10- Oliva C/ 15- Wikstrom O/ 21- Kimball M/ 43- Klopfenstein A/  | 00:36 | 2-0   | 2          | 3.3333  | 0   | 0   | 0   | 0   | 2.2727 |
| 3- Carvalho M/ 15- Wikstrom O/ 21- Kimball M/ 24- Fraley N/ 43- Klopfenstein A/ | 00:35 | 2-2   | 0          | 3.4286  | 1   | 0   | 0   | 1   | 1.0000 |
| 0- Chellis P/ 2- Tanedo I/ 15- Wikstrom O/ 24- Fraley N/ 41- Wahl A/            | 00:23 | 0-0   | 0          | 0.0000  | 0   | 0   | 0   | 0   | 0.0000 |
| 1- Robinson T/ 2- Tanedo I/ 12- Mason O/ 21- Kimball M/ 24- Fraley N/           | 00:16 | 0-0   | 0          | 0.0000  | 0   | 0   | 0   | 0   | 0.0000 |
| 1- Robinson T/3- Carvalho M/ 21- Kimball M/ 24- Fraley N/ 43- Klopfenstein A/   | 00:06 | 0-1   | -1         | 0.0000  | 0   | 0   | 0   | 0   | 0.0000 |
| 3- Carvalho M/ 12- Mason O/ 15- Wikstrom O/ 24- Fraley N/ 43- Klopfenstein A/   | 00:00 | 0-0   | 0          | NaN     | 0   | 0   | 0   | 0   | 0.0000 |
| 1- Robinson T/3- Carvalho M/ 24- Fraley N/ 41- Wahl A/ 43- Klopfenstein A/      | 00:00 | 2-0   | 2          | ∞       | 0   | 0   | 0   | 0   | 2.2727 |
| 0- Chellis P/ 1- Robinson T/3- Carvalho M/ 24- Fraley N/ 41- Wahl A/            | 00:00 | 2-0   | 2          | ∞       | 0   | 0   | 0   | 0   | 2.2727 |