

PORTLAND BASKETBALL

2022-23 SCHEDULE/RESULTS

Overall: 20-7 • WCC: 14-2
 H: 12-3 • A: 6-4 • N: 2-0
 OT: 0-0 • vs. Ranked: 0-4

DATE	OPPONENT (TV)	TIME
Nov. 2	Warner Pacific (EXH)	W, 94-45
Nov. 7	Willamette	W, 92-56
Nov. 9	Hawaii	W, 70-54
Nov. 13	Stanford (ESPN 2)	L, 47-87
Nov. 18	San Diego State	L, 53-55
Nov. 20	UC San Diego	L, 76-85
Nov. 24	Houston	W, 66-60
Nov. 26	Northeastern	W, 67-41
Nov. 30	Evergreen St.	W, 87-35
Dec. 3	Oregon	L, 51-90
Dec. 7	Washington St. (KRCW)	L, 63-69
Dec. 10	Portland St. (KRCW)	W, 71-56
Dec. 17	San Diego*	W, 84-81
Dec. 19	BYU* (KRCW)	W, 67-45
Dec. 29	LMU*	W, 70-61
Dec. 31	Pepperdine*	W, 86-76
Jan. 5	Santa Clara* (KRCW)	W, 81-71
Jan. 7	San Francisco*	W, 77-46
Jan. 14	Gonzaga* (KRCW)	L, 73-66
Jan. 19	Saint Mary's*	W, 64-41
Jan. 21	Pacific*	W, 81-67
Jan. 26	Pepperdine* (KRCW)	W, 70-57
Jan. 28	LMU*	W, 58-39
Feb. 2	San Francisco*	W, 83-80 (OT)
Feb. 4	Santa Clara*	W, 80-68
Feb. 11	Gonzaga* (ROOT)	L, 53-63
Feb. 16	Saint Mary's* (KRCW)	W, 77-66
Feb. 18	Pacific*	W, 57-46
Feb. 23	BYU*	6:00 PM
Feb. 25	San Diego*	2:00 PM

*WCC game; Home games in bold; All times Pacific

WOMEN'S HOOPS CONTACT

KYLE GARCIA

Office: 503-943-7731

Cell: 503-970-0763

E-mail: castanog@up.edu



PORTLAND PILOTS (20-7, 14-2 WCC)



WEEK 16: at BYU & San Diego

at BYU Cougars (14-13, 9-7 WCC)

Day: Thursday

Date: Feb. 23, 2023

Place: Provo, Utah

Time: 6:00 p.m.

Gym: Marriott Center

Online Video/Stats: PortlandPilots.com



POR vs. BYU

Overall: 7-27 • Last 5/10: 2-3/3-7

H: 4-13 • A: 3-12 • N: 0-2

Last: @POR 67, BYU 45 (12/19/2022)

at San Diego Toreros (16-11, 10-6 WCC)

Day: Saturday

Date: Feb. 25, 2023

Place: San Diego, Calif.

Time: 2:00 p.m.

Gym: Jenny Craig Pavilion

Online Video/Stats: PortlandPilots.com



POR vs. USD

Overall: 37-47 • Last 5/10: 2-3/4-6

H: 19-19 • A: 12-24 • N: 6-4

Last: @POR 84, USD 81 (12/17/2022)

COMPARING STATS

POR	CATEGORY	BYU	USD
20-7	Record	14-13	16-11
14-2	WCC	9-7	10-6
12-3	at Home	7-6	9-5
6-4	on the Road	6-6	6-5
2-0	Neutral	1-1	1-1
70.3	PPG	64.1	62.1
61.8	OPP. PPG	61.0	61.3
8.5	Scoring Margin	3.1	0.8
46.5	FG%	44.4	39.2
41.2	OPP. FG%	38.6	41.6
6.3	3-PT Per Game	6.0	3.0
34.0	3-PT FG%	37.4	25.2
32.5	OPP. 3-PT FG%	34.6	35.8
12.4	FT Made PG	9.4	13.0
72.1	FT%	72.2	70.5
33.9	RPG	37.8	37.9
32.4	OPP. RPG	31.2	33.5
1.5	REB Margin	7.1	4.4
17.1	APG	14.3	12.4
16.3	TOPG	16.4	13.7
0.8	TO Margin	-4.5	2.4
1.0	A/TO Ratio	0.9	0.9
9.4	SPG	5.3	7.7
2.9	BPG	3.9	3.3

PROBABLE STARTERS



G #1 McKelle Meek, So.

ppg: 5.2 apg: 2.9 rpg: 1.6

Notes: Played in 25 games this year, starting in the last eight games... career-high 15 points in against San Francisco on Feb. 2... second on the team in assists with 73, which is also ninth in the WCC.



F #12 Alex Fowler, Jr.

ppg: 18.0 rpg: 5.5 spg: 1.8

Notes: Has started every game for the Pilots this season as a post... second in the WCC in scoring at 18.0 points per game... all-time leading rebounder and scorer for Pilots who only played NCAA Division I.



G #24 Maisie Burnham, So.

ppg: 10.9 rpg: 4.0 apg: 1.0

Notes: Has started every game this season for the Pilots on the wing... one of three Pilots to average 10 points or more a game... scored a career-high 29 against Saint Mary's... 20+ points in four games this year.



F #30 Lucy Cochrane, Jr.

ppg: 5.2 rpg: 4.9 bpg: 2.6

Notes: Has played in 16 games with 13 starts... leading the WCC in total blocks with 42 despite missing over a month and playing nine fewer games than second place player... 3+ blocks in seven different games this year.



G #5 Emme Shearer, So.

ppg: 9.9 rpg: 3.9 spg: 1.3

Notes: Has started 19 games for the Pilots... has played in all 27 games this season... scored career-high 21 against USF twice... double-double against LMU.

PORTLAND™
BASKETBALL

2022-23 QUICK FACTS

Started Women's Basketball/NCAA DI:..... 1977/1986
 All-Time Overall Record:..... 663-659 (.501)
 All-Time Overall DI Record:..... 496-580 (.461)
 Chiles Center Record/Years: 316-231 (.578)/37
 All-Time WCC Record/Years:..... 228-314 (.421)/34
 WCC Regular Titles:..... 3 (1995, '96, '97)
 WCC Tournament Titles:..... 2 (1994, 2020)
 NCAA Tournaments (years): 5 (1994-97, 2020)
 WNIT Appearances:..... 3 (1999, 2009, 2022)
 WBI Appearances:..... 2 (2010, 2021)
 2022-23 Overall Record:..... 20-7 (.741)
 2022-23 WCC Record:..... 14-2 (.875)
 2021-22 Overall Record:..... 20-11 (.645)
 2021-22 WCC Record/Place:..... 8-7 (.533)/4th
 2021-22 Postseason: WNIT Second Round
 Letterwinners Returning/Lost: 14/3
 Starters Returning/Lost:..... 4/1
 Newcomers: 2
 Head Coach: Michael Meek
 (4th year, Eastern Oregon '99)
 Career Record/Years:..... 305-77 (.798)/12
 Record at School/Years:..... 85-41 (.675)/4
 WCC Record/Years:..... 42-24 (.636)/4
 Assistants:..... Tom Batsell (4th year, Pacific '95)
 Sharon Rissmiller (4th year, Portland '01)
 Skyler Young (5th year, Western Michigan '05)
 Dir. of Ops: Lauren Howard (1st year, George Fox '15)
 Strength Coach:..... Bryant Ferate (5th year, WSU '13)
 Athletic Trainer:..... Max Munson (2nd year, OSU '12)

GENERAL INFO

Location:..... Portland, Ore.
 Website:..... www.PortlandPilots.com
 National Affiliation: NCAA Division I
 Conference: West Coast
 Founded:..... 1901
 Enrollment:..... 3,993
 Nickname: Pilots
 Colors: Purple & White
 Home Court (Capacity):..... Chiles Center (4,852)
 Acting President: Dr. Herbert A. Medina
 Vice President for Athletics:..... Scott Leykam
 Athletic Department Phone: 503-943-7117

MEDIA INFO

Women's Basketball SID:..... Kyle Garcia
 E-mail:..... castanog@up.edu
 Office Phone:..... 503-943-7731
 Cell Phone: 503-970-0763



Haylee Andrews
Preseason All-WCC

THIS WEEK

- The final week of the regular season is here for the Portland Pilots, who travel to Utah and California for their final games against the BYU Cougars and the San Diego Toreros.
- They'll play BYU on Thursday, Feb. 23 at 6 p.m. and San Diego on Saturday, Feb. 25 at 2 p.m.
- An online video stream and live stats for will be available for both games. Those links can be found at PortlandPilots.com.

ABOUT THE PILOTS

- The Portland Pilots are 20-7 overall and 14-2 in WCC play after a comeback victory over the Saint Mary's Gaels 77-66 and a scrappy 57-46 victory over the Pacific Tigers.
- The wins guaranteed Portland a bye straight to the semifinals of the University Credit Union WCC Tournament in March.
- The wins also tie a program record for most conference wins in a season, set back in the 1996-97 season. It is also the third time under head coach Michael Meek and sixth time in Portland's Division I history that they've reached 20 wins.
- Maisie Burnham scored a career-high 29 points against Saint Mary's. It's the most a Pilot has scored in a game this year.
- Alex Fowler also added another 19 points on the night while Liana Kaitu'u had 12 off the bench.
- Portland has now won eight straight games against Saint Mary's, their longest current streak against a WCC team.
- Against Pacific, the Pilots held the Tigers to just 29% shooting from the field. It's the third time this year they've held a WCC opponent under 30% shooting.
- Fowler and Emme Shearer led the Pilots with 12 points each and Lucy Cochrane added six blocks, matching a season high.
- The Pilots lead the WCC in steals per game (9.4), field-goal percentage (46.5%) and assists per game (17.1). Nationally, they're 18th in assists per game and 15th in field-goal percentage.
- Fowler leads the WCC in field-goal percentage (59%), free throw attempts (145), and steals per game (1.81). She is also second in points per game (18.0) and free throws made (116), third in total points (486), fifth in field goals made (177), sixth in free-throw percentage (80%) and seventh in assists per game (3.2).
- Nationally, Fowler ranks 16th in field-goal percentage.
- Fowler is one of five players in NCAA Division I averaging at least 18 points, 5.5 rebounds, three assists and 1.5 steals a game this year. She has posted the highest field-goal percentage of any of those players.
- She was also named one of 10 semifinalists for the 2023 Becky Hammon Mid-Major Player of the Year Award presented by Her Hoop Stats.
- Lucy Cochrane is first in the WCC in total blocks at 42. She missed 10 games from Dec. 10 until Jan. 26.
- She is one of six players in Division I to have three games or more with at least six blocks. She's played nine fewer games than the next closest player.
- The Pilots went 20-11 last season, finishing fourth in the WCC and qualifying for the Women's National Invitation Tournament (WNIT) for the first time since 2009.
- It was the first time that Portland has earned a .500 record or better three seasons in a row since 2009-11.
- It was also their fifth season as a Division I program winning at least 20 games and their second time in three seasons under head coach Michael Meek.
- The Pilots also earned their first win in the WNIT against Colorado State 72-63. It was also their first home win in a playoff game.
- They advanced to the second round before falling to the Oregon State Beavers.
- The Pilots finished the season ranked first in the WCC in both blocks (154) and blocks per game (18.2), second in scoring offense (70.6), assists (564), assists per game (18.2), assist to turnover ratio (1.11), turnovers forced (18.58), steals (340), steals per game (11.0) and field-goal percentage (43.6%) and third in scoring defense (62.0).
- Of the stats above, they ranked seventh nationally in assists per game, 15th in assists and steals per game, 16th in total steals, 17th in blocks per game and 20th in total blocked shots.
- In terms of All-WCC honors, Alex Fowler was named to the All-WCC First Team, Haylee Andrews made the second team and Lucy Cochrane earned honorable mention.
- Fowler became the first Pilot to make the All-WCC First Team three times since Laiken Dollente in 2010 and the first to make it three times in a row since Kristin Hepton in 1999.
- Fowler averaged 17.1 points and eight rebounds per contest, leading the WCC in field-goal percentage (53.1) and ranking third in field goals made (199), rebounds (249) and rebounds per game, fourth in total points (530) and fifth in points per game.
- Andrews suffered a leg injury late in the season, only playing 18 games. She still averaged 11.3 points, 5.7 assists and 4.7 rebounds per contest, with her assist average being first in the WCC.
- Despite her injury, Andrews finished 10th in the WCC in total assists, with the next closest player having played eight more games than her.
- Cochrane was an absolute force defensively, blocking 114 shots for an average of 3.9 per contest. Her block average led the NCAA while her total blocks ranked second.
- Both of those stats also set program records for both most blocks in a season and most blocks per game in a season.
- Per HerHoopStats.com, Cochrane is one of just 30 players in the last 12 seasons to average 3.9 blocks per contest and one of just 52 players to record at least 110 blocks in a season.
- Program-wise, Cochrane currently sits at fourth all-time in career blocks and third among those who only played NCAA Division I at 156.
- Fowler sits at 2,047 career points, which is first among Pilots who only played Division I (second all-time). She is fifth among all WCC players.
- Fowler is tied for 13th among all NCAA Division I players in career points and eighth in field goals made (802). Her field goals made total is first among Pilots who only played Division I.
- Per HerHoopStats.com, Fowler is one of just nine players to put up at least 450 points and 200 boards in each of the last three seasons. She was also one of just 10 players to at least 17 points and eight rebounds per game last season on at least 50% shooting and one of nine players with at least 530 points and 240 rebounds on 50% shooting.
- Andrews is the only NCAA Division I player with at least 1,500 points, 550 assists, 500

rebounds and 150 steals.

- She ranks ninth among all NCAA Division I players in total assists at 593.
- Andrews is one of just three players in NCAA Division I since the 2018-19 season to have two seasons averaging at least 14 points, five assists, 4.5 rebounds and one steal per game. The other two players are Iowa's Caitlin Clark and Oregon's Sabrina Ionescu.
- She is also the only player to, from 2018-19 to 2020-21, put up three seasons with a total of 350 points, 120 rebounds, 120 assists and 30 steals. If she hadn't been injured last season, Andrews was on pace for around 350 points, 175 assists, 145 rebounds and 62 steals, which only four other players did last season.
- Among the Pilots, Andrews is second all-time in total assists at 593. Her 5.2 assist average is also second all-time and she is fifth among Pilots who only played Division I basketball at 1,547 points.
- The Pilots were picked to finish second in the WCC in the annual WCC Preseason Coaches Poll. This is their highest such ranking since at least the 1990s.
- Fowler and Andrews were both named to the All-WCC Preseason Team, the third such year in a row that both players have been named to the team. No other Pilot duo has done that.
- 14 of Portland's 17 players from last year return this season, including 11 players who earned minutes last season and four of their top five scorers.
- Emme Shearer returns after finishing fifth in the WCC in steals (58) and steals per game.
- Maisie Burnham also returns after ending last season on a tear, averaging 13.5 points on 58% shooting (47.4% from three) in the final 13 games of the season.
- For newcomers, the Pilots added to their bevy of Oceania-based players by signing Florence Dallow and Melika Samia to the roster.
- Dallow, a redshirt, is a 6-foot guard out of New Zealand who played for the U14 and U16 New Zealand youth national teams that placed first and second respectively at the FIBA Oceania Championships. She played for North Harbour Representative Basketball Team from 2015-21 as well, with her team taking third at nationals in 2019 and 2020 and fourth in 2021.
- Samia has played for several New Zealand national teams, including taking part with the U16 select team in 2017 and 2018 and the Waikato U19 team in 2021. That U19 team won a national championship in 2021. She was also a part of the NBA Global Academy.

THE COACHES

- The Pilots are under the guidance of fourth-year head coach Michael Meek.
- Meek ranks 15th in career winning percentage (305-77, .798) among active NCAA coaches with 10-plus years of experience (not all at DI level).
- He held the best record for a UP coach through the first three seasons ever at 55-35.
- Tom Batsell has been an assistant coach with Meek for dating back to 2005, back when Meek was the head coach for Southridge High School. From 2005-10, the Skyhawks won six state championships.
- Assistant coach Skyler Young is the longest tenured coach on staff, having joined the Pilots after spending 19 years as a coach with several programs and professional teams.
- Fourth-year assistant coach Sharon Rissmiller ('01) is a Portland alum who starred on the court for the Pilots from 1997 to 2001; she still ranks 10th all-time with a .770 career free throw percentage, and she compiled 1,069 career points.

ABOUT THE OPPONENT

- San Diego and BYU rank third and fourth in the WCC respectively. San Diego is one of three WCC teams with at least 10 conference wins while BYU has nine.
- The Cougars were picked to finish third in the WCC while the Toreros were picked sixth.
- Amber Whiting is in her first year as head coach of the Cougars while Cindy Fisher is in her 17th season.



2022-23 STANDINGS (2/22/23)

Team	WCC	Pct.	Overall	Pct.
Gonzaga	15-1	.938	25-3	.893
Portland	14-2	.875	20-7	.741
San Diego	10-6	.625	16-11	.593
BYU	9-7	.562	14-13	.519
San Francisco	8-8	.500	18-10	.643
Pacific	7-10	.412	12-16	.429
Saint Mary's	6-11	.353	12-16	.429
Santa Clara	5-11	.312	14-15	.483
LMU	4-12	.250	7-20	.259
Pepperdine	3-13	.188	8-18	.308

2022-23 WCC Preseason Poll

Place, Team (First Place), Points

- Gonzaga (9), 81
- Portland (1), 71**
- BYU, 55
- San Francisco, 54
- Saint Mary's, 47
- San Diego, 46
- LMU, 39
- Santa Clara, 29
- Pacific, 17
- Pepperdine, 11

2022-23 Preseason All-WCC Team

Player, School, Yr., Pos.

Name	Yr.	Pos.	School
Haylee Andrews, Sr., G, Portland			
Ali Bamberger, Jr., F, Saint Mary's			
Yvonne Ejim, Jr. F, Gonzaga			
Alex Fowler, Jr., F, Portland			
Lauren Gustin, Jr., F, BYU			
Ariel Johnson, Sr., G, LMU			
Ioanna Krimili, Jr., G, San Francisco			
Myah Pace, Sr., G, San Diego			
Kayleigh Truong, Sr., G, Gonzaga			
Kaylynn Truong, Sr., G, Gonzaga			

AP Top 25

Rank	Team (1st place votes)	W-L	Prev
1	South Carolina (27)	27-0	1
2	Indiana (1)	26-1	2
3	Stanford	25-3	3
4	UConn	24-5	6
5	LSU	25-1	5
6	Iowa	22-6	7
7	Maryland	23-5	8
8	Utah	23-3	4
9	Virginia Tech	22-4	11
10	Notre Dame	22-4	10
11	Duke	23-4	9
12	Michigan	20-6	12
13	Oklahoma	22-4	15
14	Arizona	23-5	18
15	Villanova	24-5	14
16	Ohio State	22-5	13
17	UCLA	21-6	16
18	Gonzaga	25-3	20
19	Texas	21-7	17
20	Iowa State	17-7	22
21	Colorado	21-6	21
22	North Carolina	19-8	19
23	Florida State	22-7	24
24	UNLV	25-2	23
25	Illinois	20-7	RV
25	Middle Tennessee	22-4	RV

Receiving votes: South Florida 25, Oklahoma State 18, Creighton 14, North Carolina State 13, Florida Gulf Coast 7, Louisville 7, Tennessee 7, Marquette 3, Cleveland State 3, South Dakota State 2, Toledo 1, USC 1, Columbia 1, Illinois State 1, UMass 1, Ole Miss 1

USA Today Coaches Poll

Rank	Team (1st place votes)	W-L	Prev
1	South Carolina (31)	27-0	1
2	Indiana (1)	26-1	2
3	Stanford	26-3	3
4	LSU	25-1	4
5	UConn	24-5	6
6	Iowa	22-6	7
7	Utah	24-3	5
8	Maryland	23-5	8
9	Virginia Tech	22-4	9
10	Notre Dame	22-4	10
11	Oklahoma	22-4	12
12	Duke	23-4	11
13	Ohio State	23-5	14
14	Arizona	21-6	18
15	Villanova	24-5	15
16	UCLA	21-7	16
17	Michigan	20-7	13
18	Gonzaga	25-3	19
19	Iowa State	17-7	20
20	Texas	21-7	22
21	North Carolina	19-8	17
22	Colorado	22-6	21
23	South Florida	24-5	23
24	Florida Gulf Coast	26-3	25
25	UNLV	25-2	25

Receiving votes: NC State 46; Florida State 42; Illinois 27; Southern California 13; South Dakota State 6; Oregon 6; Middle Tennessee St. 6; Massachusetts 6; Mississippi 5; Oklahoma State 4; Baylor 3; Marquette 1; Louisville 1; Cleveland St. 1.

Bold = UP Opponent

Bold = UP Opponent



A handful of Portland's games this year will be televised, with games on Portland's CW, ROOT Sports and ESPN2. Below is the full TV schedule.

TV SCHEDULE

- Nov. 13 vs. Stanford -- 2 PM -- ESPN 2
- Dec. 7 vs. Washington State -- 6:00 PM -- KRCW
- Dec. 10 vs. Portland State -- 3:00 PM -- KRCW
- Dec. 19 vs. BYU -- 6:00 PM -- KRCW
- Jan. 5 vs. Santa Clara -- 6:00 PM -- KRCW
- Jan. 14 vs. Gonzaga -- 5:00 PM -- KRCW
- Jan. 26 vs. Pepperdine -- 6:00 PM -- KRCW
- Feb. 11 @ Gonzaga -- 2:00 PM -- ROOT
- Feb. 16 vs. Saint Mary's -- 6:00 PM -- KRCW

2022-23 ROSTER

No.	Name	Pos.	Hgt.	Cl./El.	Hometown/Previous School(s)
1	McKelle Meek	G	5-7	Jr./So.	Beaverton, Ore./Southridge HS
2	Keeley Frawley	F	6-0	Sr./Jr.	Melbourne, Australia/Haileybury College
3	Florence Dallow	G	6-0	Fr./Fr.	Auckland, New Zealand/Epsom Girls Grammar School
4	Melika Samia	F	6-0	Fr./Fr.	Tauranga, New Zealand/Mount Maunganui College
5	Emme Shearer	G	6-0	Jr./So.	Auckland, New Zealand/Westlake Girls School
10	Haylee Andrews	G	5-9	Gr./Sr.	Townsville, Australia/Townsville State HS
11	Emma Strelein	G	5-10	So./R-Fr.	Perth, Australia/Kennedy Baptist College
12	Alex Fowler	F	6-1	Sr./Jr.	Townsville, Australia/St. Margaret Mary's College
14	Chance Bucher	G	5-8	So./R-Fr.	Half Moon Bay, Calif./Pinewood HS
21	Emily Sewell	F	6-3	So./So.	Melbourne, Australia/Centre of Excellence
22	MJ Bruno	G	6-0	So./So.	Spokane, Wash./Central Valley HS
23	Liana Kaitu'u	F	6-0	Gr./R-Jr.	Salt Lake City, Utah/East HS
24	Maisie Burnham	G	6-0	Jr./So.	Spangle, Wash./Liberty HS/Eastern Washington
30	Lucy Cochrane	F	6-5	Sr./Jr.	Melbourne, Australia/Catholic Ladies College
32	Kelsey Lenzie	G	5-7	Sr./Jr.	Seattle, Wash./West Seattle HS
34	Maddi Condrón	C	6-7	So./R-Fr.	Woodend, Australia/Braemar College

PRONUNCIATIONS

1	McKelle Meek.....mih-kell
2	Keeley Frawley.....fraw-lee
4	Melika Samia.....Seh-mee-uh
5	Emme Shearer.....emmy
11	Emma Strelein.....stree-line
14	Chance Bucher.....bu (long u)-ker
15	Maddie Mulheim.....mull-hime
21	Emily Sewell.....sue-uhl
23	Liana Kaitu'u...lee-awn-uh kie-too-oo
24	Maisie Burnham.....may-zee
30	Lucy Cochrane.....cock-rin

Head Coach: Michael Meek (4th year, Eastern Oregon '99)

Assistant Coaches: Tom Batsell (4th year, Pacific '95), Skyler Young (5th year, Western Michigan '05), Sharon Rissmiller (4th year, Portland '01)

Director of Operations: Lauren Howard (1st year, George Fox '15)

Strength Coach: Bryant Ferate (5th year, Washington St. '13)

Athletic Trainer: Max Munson (2nd year, Oregon St. '12)

2022-23 BY THE NUMBERS

TEAM HIGHS/LOWS PORTLAND

Points:.....92, vs. Willamette (11/7)
Fewest Points/Overall:.....47, vs. Stanford (11/13)
1st Half Points:47, vs. Evergreen St. (11/30)
2nd Half Points:46, 2x, last vs. Pepperdine (12/31)
Fewest Points/Half: ...17/1st, vs. Stanford (11/13)
1st Quarter Points: ...26, vs. Evergreen St. (11/30)
2nd Quarter Points:28, at Pacific (1/21)
3rd Quarter Points:.....27, vs. Willamette (11/7)
4th Quarter Points: 26, vs. Pepperdine (12/31/22)
Fewest Points/Quarter: ..7/1, vs. Stanford (11/13)
Field Goals:.....37, vs. Willamette (11/7)
Field Goal Pct.:......615, at Santa Clara (2/4)
Worst FG Pct.:......269, vs. Stanford (11/13)
3-Point FGs:15, vs. Santa Clara (1/5)
3-Point Pct.:545, at Santa Clara (2/4)
Free Throws:.....21, vs. Portland St. (12/10)
Free Throws Att.:30, at UC San Diego (11/20)
Rebounds:44, vs. San Francisco (1/7)
Fewest Rebounds:23, vs. Stanford (11/13)
Assists:.....25, vs. Willamette (11/7)
Steals:.....21, vs. Evergreen St. (11/30)
Blocked Shots:8, at Saint Mary's (1/19)
Turnovers:.....26, vs. Houston (11/24)
Fewest Turnovers:9, vs. San Francisco (1/7)

OPPONENTS

Points:.....90, Oregon (12/3)
Fewest Points:35, Evergreen St. (11/30)
Most Pts/Half:51/2nd, Oregon (12/3)
Fewest Pts/Half:9/1st, LMU (1/28)
Most Pts/Quarter:33/3rd, Oregon (12/3)
Fewest Pts/Quarter:2/2nd, LMU (1/28)
Field Goal Pct.:.....593, Stanford (11/13)
Worst FG Pct.:......237, LMU (1/28)
3-Point FGs:12, UC San Diego (11/20)
Free Throws:.....17, San Diego (12/17)
Free Throws Att.:25, Pepperdine (1/26)
Rebounds:47, Oregon (12/3)

PILOTS RECORD WHEN...

Leading at Half:.....17-2
Trailing at Half:3-3
Tied at Half:0-2
Score 70-Plus Pts.:14-1
Score 69-Minus Pts.:.....6-6
45%-Plus FG Pct.:.....16-1
45%-Minus FG Pct.:4-6
Opp. 45%-Plus FG Pct.:6-5
Opp. 45%-Minus FG Pct.:14-2
70%-plus FT Pct.:13-3
69%-Minus FT Pct.:7-4
Outrebounding Opp.:15-3
Outrebounded by Opp.:4-4
Fewer Turnovers than Opp.:13-0
More Turnovers than Opp.:5-7
Games decided by 10+ points:16-3
Games decided by 6-9 points:2-3
Games decided by 1-5 points:2-1

LAST TIME A PILOT...

Scored 20+ Pts:.....Maisie Burnham, 29 (2/16/23)
Scored 30+ Pts:.....Alex Fowler, 32 (1/22/22)
Made 10+ FTs:.....Alex Fowler, 10 (2/2/23)
Made 5+ 3-Ptrs:.....Emme Shearer, 5 (2/2/23)
Had 15+ Reb:Alex Fowler, 18 (2/1/21)
Had 9+ Assists:.....Haylee Andrews, 14 (1/7/23)
Had 5+ Steals:.....Alex Fowler, 6 (12/19/22)
Had 5+ Blocks:Lucy Cochrane, 6 (2/18/23)

LAST TIME PORTLAND...

Scored 90+ :.....vs. Willamette, 92 (11/7/22)
Scored 100+ :.....vs. Pepperdine, 101 (2/27/21)
Scored Less than 50:.....vs. Stanford, 47 (11/13/22)
Allowed Less Than 50:vs. Pacific, 46 (2/18/23)
Went to OT:at San Francisco, W 83-80 (1/2/23)
Beat Ranked Team:.....#16 BYU, 74-65 (2/3/22)

PILOT LEADERS

* Ties included for all categories

Games as Leading Scorer

Fowler (19), Burnham (5), Shearer (4), Kaitu'u (2), Andrews (1)

Games as Leading Rebounder

Fowler (12), Shearer (5), Burnham (4), Cochrane (4), Frawley (4), Andrews (3), Bruno (1), Meek (1)

Games as Assists Leader

Meek (9), Andrews (8), Fowler (5), Cochrane (2), Shearer (2), Kaitu'u (1), Frawley (1)

Double-Doubles

Shearer (1)

10+ Point Games

Fowler (26), Burnham (14), Shearer (10), Andrews (6), Kaitu'u (6), Cochrane (3), Lenzie (2), Meek (2), Bruno (1), Frawley (1)

20+ Games

Fowler (9), Burnham (4), Shearer (3), Andrews (2), Kaitu'u (2)

30+ Point Games

N/A

10+ Assist Games

Andrews (1)

10+ Rebound Games

Cochrane (1), Shearer (1)

2022-23 TV / RADIO ROSTER



1 McKelle Meek
G • 5-7 • SO • Beaverton, Ore.



2 Keeley Frawley
F • 6-0 • JR • Melbourne, Australia



3 Florence Dallow
G • 6-0 • FR • Auckland, New Zealand



4 Melika Samia
G • 5-9 • FR • Tauranga, New Zealand



5 Emme Shearer
G • 6-0 • SO • Auckland, New Zealand



10 Haylee Andrews
G • 5-9 • SR • Townsville, Australia



11 Emma Strelein
G • 5-10 • R-FR • Melbourne, Australia



12 Alex Fowler
F • 6-1 • JR • Townsville, Australia

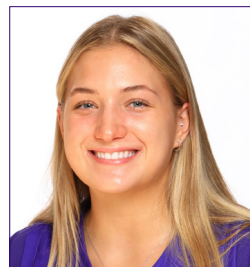

14 Chance Bucher
G • 5-8 • R-FR • Half Moon Bay, Calif.



21 Emily Sewell
F • 6-3 • SO • Melbourne, Australia



22 MJ Bruno
F • 6-0 • SO • Spokane, Wash.



23 Liana Kaitu'u
F • 6-0 • R-JR • Salt Lake City, Utah.



24 Maisie Burnham
G • 6-0 • SO • Spangle, Wash.



30 Lucy Cochrane
F • 6-6 • JR • Melbourne, Australia



32 Kelsey Lenzie
G • 5-7 • JR • Seattle, Wash.



34 Maddi Condron
C • 6-7 • R-FR • Woodend, Australia



Michael Meek
Head Coach



Tom Batsell
Assistant Coach



Sharon Rissmiller
Assistant Coach



Skyler Young
Assistant Coach

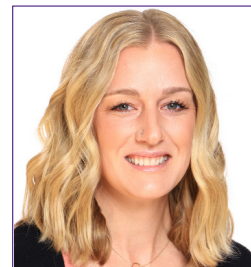

Lauren Howard
Director of Operations

2022-23 RESULTS

2022-23 Portland Women's Basketball Portland Pilots Season Schedule/Results & Leaders (as of Feb 18, 2023) All games

RECORD:	OVERALL	HOME	AWAY	NEUTRAL
ALL GAMES	20-7	12-3	6-4	2-0
CONFERENCE	14-2	8-1	6-1	0-0
NON-CONFERENCE	6-5	4-2	0-3	2-0

Date	Opponent	Score	Att. High Points	High Rebounds
11/07/22	WILLAMETTE	W 92-56	294 (20)Kaitu'u, Liana	(9)Burnham, Maisie
11/09/22	HAWAII	W 70-54	492 (22)Burnham, Maisie	(6)Fowler, Alex
11/13/22	STANFORD	47-87 L	2047 (13)Kaitu'u, Liana	(6)Burnham, Maisie
11/18/22	at San Diego St.	53-55 L	1490 (14)Fowler, Alex	(11)Cochrane, Lucy
11/20/22	at UC San Diego	76-85 L	312 (16)Fowler, Alex	(8)Emme Shearer
11/24/22	vs Houston	W 66-60	115 (20)Fowler, Alex	(8)Cochrane, Lucy
11/26/22	vs Northeastern	W 67-41	128 (14)Fowler, Alex	(9)Burnham, Maisie
11/30/22	EVERGREEN ST.	W 87-35	881 (16)Fowler, Alex	(6)Fowler, Alex
12/03/22	at Oregon	51-90 L	5892 (19)Fowler, Alex	(5)Cochrane, Lucy
12/07/22	WASHINGTON ST.	63-69 L	519 (15)Fowler, Alex	(6)Emme Shearer (6)Fowler, Alex
12/10/22	PORTLAND ST.	W 71-56	307 (27)Fowler, Alex	(9)Fowler, Alex
12/17/22	*SAN DIEGO	W 84-81	458 (19)Fowler, Alex (19)Emme Shearer	(7)Keeley Frawley
12/19/22	*BYU	W 67-45	448 (18)Fowler, Alex	(8)Andrews, Haylee
12/29/22	*at LMU (CA)	W 70-61	408 (24)Fowler, Alex	(5)Andrews, Haylee (5)Emme Shearer (5)Fowler, Alex
12/31/22	*at Pepperdine	W 86-76	176 (21)Burnham, Maisie	(7)Fowler, Alex
01/05/23	*SANTA CLARA	W 81-71	303 (26)Fowler, Alex	(8)Andrews, Haylee
01/07/23	*SAN FRANCISCO	W 77-46	888 (21)Emme Shearer	(9)Keeley Frawley
01/14/23	*GONZAGA	66-73 L	1167 (27)Andrews, Haylee	(6)Andrews, Haylee
01/19/23	*at Saint Mary's (CA)	W 64-41	272 (18)Fowler, Alex	(6)Fowler, Alex (6)Bruno, MJ (6)Burnham, Maisie
01/21/23	*at Pacific	W 81-67	325 (20)Fowler, Alex (20)Burnham, Maisie	(9)Emme Shearer
01/26/23	*PEPPERDINE	W 70-57	463 (26)Fowler, Alex	(5)Fowler, Alex (5)McKelle Meek
01/28/23	*LMU (CA)	W 58-39	633 (12)Emme Shearer	(10)Emme Shearer
02/02/23	*at San Francisco	Wot 83-80	(23)Fowler, Alex	(9)Fowler, Alex (9)Keeley Frawley
02/04/23	*at Santa Clara	W 80-68	1002 (26)Fowler, Alex	(6)Fowler, Alex
02/11/23	*at Gonzaga	53-63 L	6000 (13)Fowler, Alex (13)Burnham, Maisie	(9)Fowler, Alex
02/16/23	*SAINT MARY'S (CA)	W 77-66	736 (29)Burnham, Maisie	(8)Cochrane, Lucy
02/18/23	*PACIFIC	W 57-46	1159 (12)Fowler, Alex	(8)Keeley Frawley (12)Emme Shearer

* = Conference game

Attendance Summary	Games	Attend	Avg/Game
Home	15	10795	720
Away	10	15877	1588
Neutral	2	243	122
Total	27	26915	997

2022-23 OVERALL STATS

RECORD:	OVERALL	HOME	AWAY	NEUTRAL
ALL GAMES	20-7	12-3	6-4	2-0
CONFERENCE	14-2	8-1	6-1	0-0
NON-CONFERENCE	6-5	4-2	0-3	2-0

#	Player	gp-gs	min	avg	Total		3-Point		F-Throw		Rebounds			pf	dq	a	to	blk	stl	pts	avg	
					fg-fga	fg%	3fg-fga	3fg%	ft-fa	ft%	off	def	tot									
01	McKelle Meek	25-8	516	20.6	43-96	.448	23-64	.359	21-26	.808	5	35	40	1.6	28	0	73	34	0	19	130	5.2
02	Keeley Frawley	27-8	640	23.7	39-106	.368	20-64	.313	10-18	.556	39	71	110	4.1	23	0	38	29	0	26	108	4.0
04	Melika Samia	20-0	110	5.5	11-29	.379	3-11	.273	6-8	.750	7	11	18	0.9	6	0	5	21	1	5	31	1.6
05	Emme Shearer	27-19	660	24.4	101-209	.483	36-83	.434	29-42	.690	34	72	106	3.9	64	0	47	55	4	35	267	9.9
10	Andrews, Haylee	11-11	292	26.5	48-93	.516	7-28	.250	33-49	.673	5	31	36	3.3	11	0	68	34	0	15	136	12.4
11	Strelein, Emma	14-0	54	3.9	4-12	.333	0-1	.000	2-5	.400	1	10	11	0.8	2	0	4	1	1	4	10	0.7
12	Fowler, Alex	27-27	784	29.0	177-300	.590	16-51	.314	116-145	.800	46	103	149	5.5	58	0	86	61	16	49	486	18.0
14	Bucher, Chance	13-0	41	3.2	4-11	.364	2-6	.333	3-4	.750	1	4	5	0.4	5	0	2	7	1	1	13	1.0
21	Sewell, Emily	21-0	145	6.9	12-29	.414	0-3	.000	0-2	.000	3	10	13	0.6	16	0	5	9	4	10	24	1.1
22	Bruno, MJ	21-0	318	15.1	30-56	.536	12-23	.522	3-8	.375	25	27	52	2.5	41	2	10	24	2	20	75	3.6
23	Kaitu'u, Liana	27-14	515	19.1	60-144	.417	3-21	.143	32-48	.667	23	48	71	2.6	58	1	38	30	5	27	155	5.7
24	Burnham, Maisie	27-26	635	23.5	106-224	.473	29-73	.397	54-69	.783	36	73	109	4.0	57	1	27	56	1	16	295	10.9
30	Cochrane, Lucy	16-13	353	22.1	33-88	.375	0-0	.000	17-23	.739	14	65	79	4.9	12	0	30	29	42	13	83	5.2
32	Lenzie, Kelsey	26-8	337	13.0	27-99	.273	20-75	.267	8-16	.500	2	21	23	0.9	34	0	28	33	1	14	82	3.2
34	Condron, Maddi	9-0	25	2.8	1-1	1.000	0-0	.000	0-0	.000	0	0	0	0.0	1	0	0	2	0	0	2	0.2
Team											42	52	94				16					
Total.....		27	5425		696-1497	.465	171-503	.340	334-463	.721	283	633	916	33.9	416	4	461	441	78	254	1897	70.3
Opponents.....		27	5425		649-1575	.412	126-388	.325	244-339	.720	309	566	875	32.4	488	9	360	461	71	248	1668	61.8

TEAM STATISTICS	POR	OPP	Date	Opponent	Score	Att.
SCORING	1897	1668	11/07/22	WILLAMETTE	w 92-56	294
Points per game	70.3	61.8	11/09/22	HAWAII	w 70-54	492
Scoring margin	+8.5	-	11/13/22	STANFORD	L 47-87	2047
FIELD GOALS-ATT	696-1497	649-1575	11/18/22	at San Diego St.	L 53-55	1490
Field goal pct	.465	.412	11/20/22	at UC San Diego	L 76-85	312
3 POINT FG-ATT	171-503	126-388	11/24/22	vs Houston	w 66-60	115
3-point FG pct	.340	.325	11/26/22	vs Northeastern	w 67-41	128
3-pt FG made per game	6.3	4.7	11/30/22	EVERGREEN ST.	w 87-35	881
FREE THROWS-ATT	334-463	244-339	12/03/22	at Oregon	L 51-90	5892
Free throw pct	.721	.720	12/07/22	WASHINGTON ST.	L 63-69	519
F-Throws made per game	12.4	9.0	12/10/22	PORTLAND ST.	w 71-56	307
REBOUNDS	916	875	* 12/17/22	SAN DIEGO	w 84-81	458
Rebounds per game	33.9	32.4	* 12/19/22	BYU	w 67-45	448
Rebounding margin	+1.5	-	* 12/29/22	at LMU (CA)	w 70-61	408
ASSISTS	461	360	* 12/31/22	at Pepperdine	w 86-76	176
Assists per game	17.1	13.3	* 01/05/23	SANTA CLARA	w 81-71	303
TURNOVERS	441	461	* 01/07/23	SAN FRANCISCO	w 77-46	888
Turnovers per game	16.3	17.1	* 01/14/23	GONZAGA	L 66-73	1167
Turnover margin	+0.7	-	* 01/19/23	at Saint Mary's (CA)	w 64-41	272
Assist/turnover ratio	1.0	0.8	* 01/21/23	at Pacific	w 81-67	325
STEALS	254	248	* 01/26/23	PEPPERDINE	w 70-57	463
Steals per game	9.4	9.2	* 01/28/23	LMU (CA)	w 58-39	633
BLOCKS	78	71	* 02/02/23	at San Francisco	Wot 83-80	0
Blocks per game	2.9	2.6	* 02/04/23	at Santa Clara	w 80-68	1002
ATTENDANCE	10795	16120	* 02/11/23	at Gonzaga	L 53-63	6000
Home games-Avg/Game	15-720	10-1588	* 02/16/23	SAINT MARY'S (CA)	w 77-66	736
Neutral site-Avg/Game	-	2-122	* 02/18/23	PACIFIC	w 57-46	1159

Score by Periods	1st	2nd	3rd	4th	OT	Totals
Portland Pilots	422	502	491	467	15	1897
Opponents	397	343	483	433	12	1668

* = Conference game

2022-23 WCC OVERALL STATS

RECORD:	OVERALL	HOME	AWAY	NEUTRAL
ALL GAMES	14-2	8-1	6-1	0-0
CONFERENCE	14-2	8-1	6-1	0-0
NON-CONFERENCE	0-0	0-0	0-0	0-0

##	Player	gp-gs	min	avg	Total					3-Point		F-Throw		Rebounds				pts	avg			
					fg-fga	fg%	3fg-fga	3fg%	ft-fa	ft%	off	def	tot	avg	pf	dq	a			to	blk	stl
01	McKelle Meek	14-8	324	23.1	27-58	.466	16-41	.390	10-10	1.000	1	24	25	1.8	18	0	40	23	0	11	80	5.7
02	Keeley Frawley	16-1	410	25.6	31-76	.408	18-51	.353	2-4	.500	22	46	68	4.3	14	0	27	12	0	14	82	5.1
04	Melika Samia	11-0	31	2.8	5-11	.455	3-5	.600	3-4	.750	1	5	6	0.5	2	0	0	6	1	1	16	1.5
05	Emme Shearer	16-15	440	27.5	69-135	.511	28-62	.452	18-24	.750	22	50	72	4.5	39	0	33	33	3	19	184	11.5
10	Andrews, Haylee	7-7	222	31.7	40-69	.580	7-22	.318	22-34	.647	5	28	33	4.7	9	0	56	23	0	9	109	15.6
11	Strelein, Emma	9-0	16	1.8	0-1	.000	0-0	.000	0-0	.000	1	4	5	0.6	1	0	2	1	0	0	0	0.0
12	Fowler, Alex	16-16	494	30.9	114-201	.567	15-40	.375	61-77	.792	30	64	94	5.9	32	0	49	36	10	31	304	19.0
14	Bucher, Chance	7-0	13	1.9	3-6	.500	2-4	.500	0-0	.000	1	0	1	0.1	2	0	0	2	1	0	8	1.1
21	Sewell, Emily	12-0	78	6.5	5-13	.385	0-0	.000	0-0	.000	3	9	12	1.0	11	0	2	4	4	5	10	0.8
22	Bruno, MJ	10-0	151	15.1	14-25	.560	5-11	.455	2-4	.500	9	12	21	2.1	21	2	4	13	1	10	35	3.5
23	Kaitu'u, Liana	16-12	315	19.7	35-86	.407	3-16	.188	14-19	.737	13	31	44	2.8	40	1	27	18	4	11	87	5.4
24	Burnham, Maisie	16-15	402	25.1	60-131	.458	19-53	.358	38-47	.809	20	38	58	3.6	36	0	15	30	0	4	177	11.1
30	Cochrane, Lucy	7-4	131	18.7	10-29	.345	0-0	.000	8-9	.889	6	23	29	4.1	4	0	9	7	20	5	28	4.0
32	Lenzie, Kelsey	16-1	191	11.9	12-49	.245	10-39	.256	0-2	.000	2	17	19	1.2	19	0	18	12	0	7	34	2.1
34	Condron, Maddi	5-0	7	1.4	0-0	.000	0-0	.000	0-0	.000	0	0	0	0.0	0	0	0	0	0	0	0	0.0
Team											20	26	46				12					
Total.....		16	3225		425-890	.478	126-344	.366	178-234	.761	156	377	533	33.3	248	3	282	232	44	127	1154	72.1
Opponents.....		16	3225		383-945	.405	67-216	.310	147-200	.735	193	327	520	32.5	284	7	197	244	40	122	980	61.2

TEAM STATISTICS	POR	OPP	Date	Opponent	Score	Att.
SCORING	1154	980	* 12/17/22	SAN DIEGO	w 84-81	458
Points per game	72.1	61.2	* 12/19/22	BYU	w 67-45	448
Scoring margin	+10.9	-	* 12/29/22	at LMU (CA)	w 70-61	408
FIELD GOALS-ATT	425-890	383-945	* 12/31/22	at Pepperdine	w 86-76	176
Field goal pct	.478	.405	* 01/05/23	SANTA CLARA	w 81-71	303
3 POINT FG-ATT	126-344	67-216	* 01/07/23	SAN FRANCISCO	w 77-46	888
3-point FG pct	.366	.310	* 01/14/23	GONZAGA	L 66-73	1167
3-pt FG made per game	7.9	4.2	* 01/19/23	at Saint Mary's (CA)	w 64-41	272
FREE THROWS-ATT	178-234	147-200	* 01/21/23	at Pacific	w 81-67	325
Free throw pct	.761	.735	* 01/26/23	PEPPERDINE	w 70-57	463
F-Throws made per game	11.1	9.2	* 01/28/23	LMU (CA)	w 58-39	633
REBOUNDS	533	520	* 02/02/23	at San Francisco	Wot 83-80	0
Rebounds per game	33.3	32.5	* 02/04/23	at Santa Clara	w 80-68	1002
Rebounding margin	+0.8	-	* 02/11/23	at Gonzaga	L 53-63	6000
ASSISTS	282	197	* 02/16/23	SAINT MARY'S (CA)	w 77-66	736
Assists per game	17.6	12.3	* 02/18/23	PACIFIC	w 57-46	1159
TURNOVERS	232	244				
Turnovers per game	14.5	15.3				
Turnover margin	+0.8	-				
Assist/turnover ratio	1.2	0.8				
STEALS	127	122				
Steals per game	7.9	7.6				
BLOCKS	44	40				
Blocks per game	2.8	2.5				
ATTENDANCE	6255	8183				
Home games-Avg/Game	9-695	7-1169				
Neutral site-Avg/Game	-	0-0				

* = Conference game

Score by Periods	1st	2nd	3rd	4th	OT	Totals
Portland Pilots	249	323	282	285	15	1154
Opponents	247	190	268	263	12	980

2022-23 TEAM GAME-BY-GAME COMPARISON

2022-23 Portland Women's Basketball Portland Pilots Team Game-by-Game (as of Feb 18, 2023) All games

TEAM STATISTICS

Opponent	Date	Score		Total		3-Pointers		Free throws		Rebounds				pf	a	t/o	blk	stl	pts	avg
				fg-fga	pct	3fg-fga	pct	ft-fa	pct	off	def	tot	avg							
WILLAMETTE	11/07/22	92-56	W	37-65	.569	4-12	.333	14-23	.609	15	26	41	41.0	17	25	11	1	15	92	92.0
HAWAII	11/09/22	70-54	W	25-50	.500	6-14	.429	14-22	.636	9	26	35	38.0	17	19	21	5	12	70	81.0
STANFORD	11/13/22	47-87	L	14-52	.269	4-17	.235	15-20	.750	8	15	23	33.0	16	9	15	1	4	47	69.7
at San Diego St.	11/18/22	53-55	L	20-50	.400	4-12	.333	9-13	.692	8	29	37	34.0	18	17	24	6	12	53	65.5
at UC San Diego	11/20/22	76-85	L	23-58	.397	11-26	.423	19-30	.633	17	24	41	35.4	22	12	19	3	7	76	67.6
vs Houston	11/24/22	66-60	W	25-50	.500	1-7	.143	15-25	.600	13	25	38	35.8	13	16	26	7	11	66	67.3
vs Northeastern	11/26/22	67-41	W	29-62	.468	1-18	.056	8-14	.571	13	25	38	36.1	14	16	17	1	15	67	67.3
EVERGREEN ST.	11/30/22	87-35	W	32-66	.485	7-20	.350	16-25	.640	15	24	39	36.5	10	24	12	1	21	87	69.8
at Oregon	12/03/22	51-90	L	21-55	.382	1-14	.071	8-8	1.000	8	19	27	35.4	10	13	21	7	4	51	67.7
WASHINGTON ST.	12/07/22	63-69	L	21-49	.429	4-12	.333	17-25	.680	12	20	32	35.1	11	15	22	1	9	63	67.2
PORTLAND ST.	12/10/22	71-56	W	24-50	.480	2-7	.286	21-24	.875	9	23	32	34.8	20	13	21	1	17	71	67.5
SAN DIEGO	12/17/22	84-81	W	31-59	.525	10-24	.417	12-15	.800	9	20	29	34.3	17	20	10	1	4	84	68.9
BYU	12/19/22	67-45	W	27-59	.458	8-24	.333	5-7	.714	10	27	37	34.5	17	15	12	3	11	67	68.8
at LMU (CA)	12/29/22	70-61	W	28-49	.571	2-12	.167	12-19	.632	8	17	25	33.9	12	20	17	0	7	70	68.9
at Pepperdine	12/31/22	86-76	W	32-59	.542	4-21	.190	18-23	.783	10	19	29	33.5	18	23	13	1	11	86	70.0
SANTA CLARA	01/05/23	81-71	W	25-48	.521	15-29	.517	16-18	.889	8	23	31	33.4	10	21	13	0	2	81	70.7
SAN FRANCISCO	01/07/23	77-46	W	31-65	.477	9-24	.375	6-9	.667	14	30	44	34.0	19	23	9	2	6	77	71.1
GONZAGA	01/14/23	66-73	L	23-47	.489	8-18	.444	12-17	.706	7	18	25	33.5	17	15	23	1	6	66	70.8
at Saint Mary's (CA)	01/19/23	64-41	W	24-58	.414	8-22	.364	8-10	.800	12	29	41	33.9	14	17	14	8	12	64	70.4
at Pacific	01/21/23	81-67	W	29-55	.527	14-31	.452	9-14	.643	12	22	34	33.9	19	19	18	2	8	81	70.9
PEPPERDINE	01/26/23	70-57	W	27-53	.509	10-22	.455	6-11	.545	5	22	27	33.6	22	14	12	2	5	70	70.9
LMU (CA)	01/28/23	58-39	W	21-47	.447	7-21	.333	9-12	.750	10	26	36	33.7	17	15	18	5	13	58	70.3
at San Francisco	02/02/23	83-80	Wot	25-70	.357	12-30	.400	21-23	.913	12	28	40	34.0	12	18	13	3	7	83	70.9
at Santa Clara	02/04/23	80-68	W	32-52	.615	6-11	.545	10-10	1.000	5	23	28	33.7	7	15	12	4	5	80	71.2
at Gonzaga	02/11/23	53-63	L	21-55	.382	5-21	.238	6-10	.600	13	21	34	33.7	18	12	17	1	8	53	70.5
SAINT MARY'S (CA)	02/16/23	77-66	W	28-53	.528	3-13	.231	18-23	.783	10	21	31	33.6	11	18	13	4	10	77	70.8
PACIFIC	02/18/23	57-46	W	21-61	.344	5-21	.238	10-13	.769	11	31	42	33.9	18	17	18	7	12	57	70.3
Portland Pilots		1897		696-1497	.465	171-503	.340	334-463	.721	283	633	916	33.9	416	461	441	78	254	1897	70.3
Opponents		1668		649-1575	.412	126-388	.325	244-339	.720	309	566	875	32.4	488	360	461	71	248	1668	61.8

Games played: 27
Points/game: 70.3
FG Pct: 46.5
3FG Pct: 34.0
FT Pct: 72.1

Rebounds/game: 33.9
Assists/game: 17.1
Turnovers/game: 16.3
Assist/turnover ratio: 1.0
Steals/game: 9.4
Blocks/game: 2.9

2022-23 POINTS / REBOUNDS / ASSISTS

2022-23 Portland Women's Basketball Portland Pilots Points-Rebounds-Assists (as of Feb 18, 2023) All games

Opponent	Date	Score	01		02		04		05		10		11		12	
			MEEK,MCKEL	FRAWLEY,KE	SAMIA,MELI	SHEARER,EM	ANDREWS,HA	STRELEIN,E	FOWLER,ALE							
WILLAMETTE	11/07/22	92-56	w	5-1-4	5-7-2	2-3-1	10-5-6	DNP			4-2-1	17-2-2				
HAWAII	11/09/22	70-54	w	0-2-2	0-4-2	4-0-0	6-1-1	DNP			0-0-0	18-6-9				
STANFORD	11/13/22	47-87	L	2-0-0	2-2-2	4-2-0	9-1-0	DNP			0-0-0	6-2-3				
at San Diego St.	11/18/22	53-55	L	8-4-7	0-3-1	0-1-1	13-2-1	DNP			DNP	14-8-2				
at UC San Diego	11/20/22	76-85	L	11-2-2	0-7-0	0-0-1	7-8-2	DNP			DNP	16-4-3				
vs Houston	11/24/22	66-60	w	3-4-3	4-5-0	2-0-0	7-5-1	DNP			DNP	20-5-3				
vs Northeastern	11/26/22	67-41	w	2-1-1	6-6-1	2-1-0	8-0-0	DNP			DNP	14-4-4				
EVERGREEN ST.	11/30/22	87-35	w	5-0-6	6-1-1	1-4-2	11-0-1	0-1-2			3-4-0	16-6-5				
at Oregon	12/03/22	51-90	L	4-0-3	0-3-0	0-1-0	4-1-2	6-1-4			3-0-1	19-3-1				
WASHINGTON ST.	12/07/22	63-69	L	5-1-4	3-2-0	DNP	3-6-0	6-1-2			DNP	15-6-3				
PORTLAND ST.	12/10/22	71-56	w	5-0-1	0-2-2	DNP	5-5-0	15-0-4			DNP	27-9-2				
SAN DIEGO	12/17/22	84-81	w	6-0-1	5-7-1	DNP	19-5-3	13-1-6			DNP	19-6-5				
BYU	12/19/22	67-45	w	3-1-1	5-3-1	2-1-0	9-1-0	15-8-8			0-0-0	18-7-2				
at LMU (CA)	12/29/22	70-61	w	DNP	5-1-1	0-0-0	7-5-3	23-5-9			0-0-0	24-5-5				
at Pepperdine	12/31/22	86-76	w	DNP	3-4-2	0-0-0	17-3-0	15-3-9			DNP	20-7-6				
SANTA CLARA	01/05/23	81-71	w	0-0-3	4-3-2	DNP	20-4-1	7-8-6			DNP	26-7-3				
SAN FRANCISCO	01/07/23	77-46	w	8-0-1	3-9-2	8-1-0	21-6-1	9-2-14			0-1-1	11-8-1				
GONZAGA	01/14/23	66-73	L	7-0-2	0-4-0	2-0-0	5-5-2	27-6-4			DNP	19-2-5				
at Saint Mary's (CA)	01/19/23	64-41	w	3-2-5	7-2-1	0-4-0	7-5-1	DNP			0-2-1	18-6-2				
at Pacific	01/21/23	81-67	w	8-4-1	10-3-5	3-0-0	18-9-2	DNP			0-0-0	20-6-4				
PEPPERDINE	01/26/23	70-57	w	5-5-4	4-4-3	0-0-0	2-1-3	DNP			0-0-0	26-5-3				
LMU (CA)	01/28/23	58-39	w	7-1-0	8-4-1	1-0-0	12-10-2	DNP			0-2-0	10-1-4				
at San Francisco	02/02/23	83-80	w	15-1-5	9-9-2	DNP	21-8-3	DNP			DNP	23-9-3				
at Santa Clara	02/04/23	80-68	w	5-4-3	3-2-2	DNP	8-3-5	DNP			DNP	26-6-0				
at Gonzaga	02/11/23	53-63	L	9-2-5	6-4-0	DNP	2-3-2	DNP			DNP	13-9-2				
SAINT MARY'S (CA)	02/16/23	77-66	w	4-2-5	2-1-2	0-0-0	4-2-2	DNP			0-0-0	19-5-2				
PACIFIC	02/18/23	57-46	w	0-3-4	8-8-2	0-0-0	12-2-3	DNP			0-0-0	12-5-2				

Opponent	Date	Score	14		21		22		23		24		30		32	
			BUCHER,CHA	SEWELL,EMI	BRUNO,MJ	KAITU'U,LI	BURNHAM,MA	COCHRANE,L	LENZIE,KEL							
WILLAMETTE	11/07/22	92-56	w	2-0-0	DNP	2-2-0	20-7-3	17-9-3			DNP	8-0-3				
HAWAII	11/09/22	70-54	w	0-1-0	0-0-0	7-3-0	6-0-0	22-4-0			2-5-2	5-0-3				
STANFORD	11/13/22	47-87	L	0-0-1	0-0-0	3-2-0	13-2-0	7-6-1			0-2-0	1-0-2				
at San Diego St.	11/18/22	53-55	L	DNP	0-0-0	4-1-1	2-0-0	2-3-0			6-11-3	4-1-1				
at UC San Diego	11/20/22	76-85	L	DNP	2-0-0	11-4-2	4-3-1	8-2-0			6-5-1	11-1-0				
vs Houston	11/24/22	66-60	w	DNP	0-0-1	0-0-0	1-2-1	16-5-3			11-8-4	2-0-0				
vs Northeastern	11/26/22	67-41	w	0-0-0	2-0-0	3-4-0	10-2-3	6-9-1			12-6-5	2-1-1				
EVERGREEN ST.	11/30/22	87-35	w	3-3-1	4-0-1	4-5-1	0-5-1	14-1-0			6-4-3	12-0-0				
at Oregon	12/03/22	51-90	L	0-0-0	2-1-0	0-2-0	6-1-1	2-4-1			2-5-0	3-0-0				
WASHINGTON ST.	12/07/22	63-69	L	DNP	DNP	3-5-1	4-3-0	14-2-2			10-4-3	DNP				
PORTLAND ST.	12/10/22	71-56	w	DNP	4-0-1	3-3-1	2-2-1	10-6-1			DNP	0-1-0				
SAN DIEGO	12/17/22	84-81	w	DNP	0-2-1	DNP	3-0-1	16-3-2			DNP	3-1-0				
BYU	12/19/22	67-45	w	0-0-0	0-3-1	DNP	0-4-1	12-3-0			DNP	3-1-1				
at LMU (CA)	12/29/22	70-61	w	0-0-0	0-0-0	DNP	4-4-0	7-1-2			DNP	0-0-0				
at Pepperdine	12/31/22	86-76	w	DNP	2-0-0	DNP	8-5-3	21-6-2			DNP	0-0-1				
SANTA CLARA	01/05/23	81-71	w	DNP	2-0-0	DNP	10-5-6	9-2-0			DNP	3-0-0				
SAN FRANCISCO	01/07/23	77-46	w	0-0-0	2-3-0	DNP	6-5-2	4-2-0			DNP	5-1-1				
GONZAGA	01/14/23	66-73	L	DNP	0-0-0	3-2-0	0-3-1	0-2-0			DNP	3-0-1				
at Saint Mary's (CA)	01/19/23	64-41	w	6-0-0	2-1-0	3-6-1	6-3-2	12-6-1			DNP	0-1-3				
at Pacific	01/21/23	81-67	w	0-0-0	0-2-0	2-0-0	0-0-2	20-3-2			DNP	0-3-3				
PEPPERDINE	01/26/23	70-57	w	DNP	0-1-0	7-1-0	3-0-0	12-2-0			2-3-0	9-3-1				
LMU (CA)	01/28/23	58-39	w	2-1-0	2-0-0	2-2-1	0-3-2	8-9-2			0-1-2	6-0-1				
at San Francisco	02/02/23	83-80	w	DNP	DNP	2-0-0	8-1-2	3-8-2			2-4-0	0-0-1				
at Santa Clara	02/04/23	80-68	w	DNP	DNP	5-1-1	21-2-1	3-4-1			9-2-1	0-4-1				
at Gonzaga	02/11/23	53-63	L	DNP	DNP	0-2-1	2-0-1	13-3-0			6-5-1	2-0-0				
SAINT MARY'S (CA)	02/16/23	77-66	w	0-0-0	0-0-0	2-2-0	12-5-3	29-3-1			5-8-2	0-1-1				
PACIFIC	02/18/23	57-46	w	DNP	DNP	9-5-0	4-4-0	8-1-0			4-6-3	0-4-3				

2022-23 SEASON / CAREER STATS
SEASON STATISTICS
CAREER STATISTICS

SUMMARY	gp-gs	min/g	fg%	3fg%	ft%	r/g	a/g	stl	blk	pts/g	gp-gs	min/g	fg%	3fg%	ft%	r/g	a/g	stl	blk	pts/g
McKelle Meek	25-8	20.6	.448	.359	.808	1.6	2.9	19	0	5.2	70-8	15.3	.360	.289	.750	1.2	1.7	51	1	3.3
Keeley Frawley	27-8	23.7	.368	.313	.556	4.1	1.4	26	0	4.0	112-41	24.1	.379	.339	.603	3.7	1.7	95	2	4.1
Melika Samia	20-0	5.5	.379	.273	.750	0.9	0.3	5	1	1.6	20-0	5.5	.379	.273	.750	0.9	0.3	5	1	1.6
Emme Shearer	27-19	24.4	.483	.434	.690	3.9	1.7	35	4	9.9	83-60	21.4	.445	.351	.691	2.7	1.6	134	14	7.5
Andrews, Haylee	11-11	26.5	.516	.250	.673	3.3	6.2	15	0	12.4	112-110	29.5	.482	.271	.725	4.7	5.3	156	6	13.8
Strelein, Emma	14-0	3.9	.333	.000	.400	0.8	0.3	4	1	0.7	14-0	3.9	.333	.000	.400	0.8	0.3	4	1	0.7
Fowler, Alex	27-27	29.0	.590	.314	.800	5.5	3.2	49	16	18.0	117-116	30.0	.552	.287	.755	7.3	2.8	195	87	17.5
Bucher, Chance	13-0	3.2	.364	.333	.750	0.4	0.2	1	1	1.0	13-0	3.2	.364	.333	.750	0.4	0.2	1	1	1.0
Sewell, Emily	21-0	6.9	.414	.000	.000	0.6	0.2	10	4	1.1	45-0	6.4	.400	.000	.500	0.7	0.3	15	8	1.1
Bruno, MJ	21-0	15.1	.536	.522	.375	2.5	0.5	20	2	3.6	39-0	13.7	.425	.350	.533	2.3	0.5	34	2	2.9
Kaitu'u, Liana	27-14	19.1	.417	.143	.667	2.6	1.4	27	5	5.7	113-29	14.6	.432	.313	.621	2.4	0.9	86	16	4.8
Burnham, Maisie	27-26	23.5	.473	.397	.783	4.0	1.0	16	1	10.9	57-26	20.6	.484	.360	.759	3.6	1.0	48	7	10.3
Cochrane, Lucy	16-13	22.1	.375	.000	.739	4.9	1.9	13	42	5.2	45-42	26.5	.445	1.000	.700	5.9	2.2	39	156	7.0
Lenzie, Kelsey	26-8	13.0	.273	.267	.500	0.9	1.1	14	1	3.2	87-8	9.8	.272	.267	.656	0.7	0.9	31	1	2.4
Condrón, Maddi	9-0	2.8	1.000	.000	.000	0.0	0.0	0	0	0.2	9-0	2.8	1.000	.000	.000	0.0	0.0	0	0	0.2

SCORING	fg-fga	fg%	3fg-fga	3fg%	ft-fta	ft%	pts	pts/g	fg-fga	fg%	3fg-fga	3fg%	ft-fta	ft%	pts	pts/g
McKelle Meek	43-96	.448	23-64	.359	21-26	.808	130	5.2	76-211	.360	44-152	.289	36-48	.750	232	3.3
Keeley Frawley	39-106	.368	20-64	.313	10-18	.556	108	4.0	170-448	.379	85-251	.339	35-58	.603	460	4.1
Melika Samia	11-29	.379	3-11	.273	6-8	.750	31	1.6	11-29	.379	3-11	.273	6-8	.750	31	1.6
Emme Shearer	101-209	.483	36-83	.434	29-42	.690	267	9.9	235-528	.445	68-194	.351	85-123	.691	623	7.5
Andrews, Haylee	48-93	.516	7-28	.250	33-49	.673	136	12.4	547-1134	.482	65-240	.271	388-535	.725	1547	13.8
Strelein, Emma	4-12	.333	0-1	.000	2-5	.400	10	0.7	4-12	.333	0-1	.000	2-5	.400	10	0.7
Fowler, Alex	177-300	.590	16-51	.314	116-145	.800	486	18.0	802-1454	.552	51-178	.287	392-519	.755	2047	17.5
Bucher, Chance	4-11	.364	2-6	.333	3-4	.750	13	1.0	4-11	.364	2-6	.333	3-4	.750	13	1.0
Sewell, Emily	12-29	.414	0-3	.000	0-2	.000	24	1.1	24-60	.400	0-4	.000	2-4	.500	50	1.1
Bruno, MJ	30-56	.536	12-23	.522	3-8	.375	75	3.6	45-106	.425	14-40	.350	8-15	.533	112	2.9
Kaitu'u, Liana	60-144	.417	3-21	.143	32-48	.667	155	5.7	211-488	.432	20-64	.313	95-153	.621	537	4.8
Burnham, Maisie	106-224	.473	29-73	.397	54-69	.783	295	10.9	210-434	.484	41-114	.360	126-166	.759	587	10.3
Cochrane, Lucy	33-88	.375	0-0	.000	17-23	.739	83	5.2	137-308	.445	1-1	1.000	42-60	.700	317	7.0
Lenzie, Kelsey	27-99	.273	20-75	.267	8-16	.500	82	3.2	67-246	.272	50-187	.267	21-32	.656	205	2.4
Condrón, Maddi	1-1	1.000	0-0	.000	0-0	.000	2	0.2	1-1	1.000	0-0	.000	0-0	.000	2	0.2

TOTALS	o-reb	d-reb	t-reb	pf	fo	ast	to	a/to	o-reb	d-reb	t-reb	pf	fo	ast	to	a/to
McKelle Meek	5	35	40	28	0	73	34	2.1	19	64	83	75	0	119	67	1.8
Keeley Frawley	39	71	110	23	0	38	29	1.3	122	297	419	97	1	189	171	1.1
Melika Samia	7	11	18	6	0	5	21	0.2	7	11	18	6	0	5	21	0.2
Emme Shearer	34	72	106	64	0	47	55	0.9	83	143	226	216	5	135	143	0.9
Andrews, Haylee	5	31	36	11	0	68	34	2.0	78	453	531	204	4	593	410	1.4
Strelein, Emma	1	10	11	2	0	4	1	4.0	1	10	11	2	0	4	1	4.0
Fowler, Alex	46	103	149	58	0	86	61	1.4	339	514	853	281	4	327	323	1.0
Bucher, Chance	1	4	5	5	0	2	7	0.3	1	4	5	5	0	2	7	0.3
Sewell, Emily	3	10	13	16	0	5	9	0.6	6	27	33	21	0	13	14	0.9
Bruno, MJ	25	27	52	41	2	10	24	0.4	42	47	89	85	3	18	38	0.5
Kaitu'u, Liana	23	48	71	58	1	38	30	1.3	85	185	270	217	5	99	126	0.8
Burnham, Maisie	36	73	109	57	1	27	56	0.5	80	126	206	141	1	59	106	0.6
Cochrane, Lucy	14	65	79	12	0	30	29	1.0	57	210	267	53	0	98	86	1.1
Lenzie, Kelsey	2	21	23	34	0	28	33	0.8	10	55	65	84	0	80	84	1.0
Condrón, Maddi	0	0	0	1	0	0	2	0.0	0	0	0	1	0	0	2	0.0