



# WOMEN'S BASKETBALL



BYU MARRIOTT CENTER

GAMES 14 & 15 • No. 18 BYU vs. Saint Mary's, at LMU • Jan. 13&15 • Provo, UT/Los Angeles, CA • Marriott Center/Gersten Pavilion • BYUtv/WCC Network

Thursday, January 13 • 7 p.m. MT • Marriott Center

## SAINT MARY'S GAELS (7-5)



**Head Coach** ..... Paul Thomas (16th year)  
Alma Mater ..... Wayne State (1986)  
Career Record ..... 518-361  
Record at Saint Mary's ..... 282-203

Tipoff ..... 7 p.m. MST  
TV/Stream ..... BYUtv

## BYU COUGARS (12-1)



**Head Coach** ..... Jeff Judkins (21st year)  
Alma Mater ..... Utah, 1978  
Career Record ..... 442-201  
Record at BYU ..... same

Series vs. Saint Mary's ..... 13-10  
Series vs. LMU ..... 20-3

Saturday, January 15 • 2 p.m. PT • Gersten Pavilion

## LMU LIONS (5-6)



**Head Coach** ..... Aarika Hughes (1st year)  
Alma Mater ..... USC, 2010  
Career Record ..... 5-6  
Record at LMU ..... same

Tipoff ..... 2 p.m. MST  
TV/Stream ..... BYUtv

## BYU 2021-22 SCHEDULE

Date	Opponent	Time/TV
Nov. 9	Lipscomb	W 81-58 BYUtv App
Nov. 13	Fresno State	W 80-64 BYUtv App
Nov. 17	Arizona State	W 55-44 BYUtv
Nov. 20	Boise State	W 84-40 BYUtv
Nov. 23	Utah State	W 101-74 BYUtv
<i>St. Pete Showcase (St. Petersburg, Florida)</i>		
Nov. 25	vs. Florida State	W 61-54 FloSports
Nov. 27	vs. West Virginia	W 58-57 FloSports

Dec. 4	@Utah	W 85-80 Pac-12
Dec. 10	@Oklahoma	L 99-91 SoonerSports
Dec. 18	Washington State	W 71-53 BYUtv App
Dec. 21	@Montana State	W 89-67 ESPN+

Jan. 1	Portland*	Postponed BYUtv
Jan. 6	@San Francisco*	W 76-64 WCC Network
Jan. 8	Pacific*	W 94-68 BYUtv
Jan. 13	Saint Mary's*	7:00 p.m. BYUtv
Jan. 15	@Loyola Marymount*	2:00 p.m. WCC Network
Jan. 20	@Pepperdine*	7:00 p.m. WCC Network
Jan. 22	San Diego*	2:00 p.m. BYUtv
Jan. 24	@San Diego	6:00 p.m. WCC Network
Jan. 27	Santa Clara*	7:00 p.m. BYUtv
Jan. 29	San Francisco*	2:00 p.m. BYUtv
Feb. 3	@Portland*	5:00 p.m. WCC Network
Feb. 5	@Gonzaga*	2:00 p.m. SWX Live
Feb. 10	Pepperdine*	7:00 p.m. BYUtv
Feb. 12	@Saint Mary's*	1:00 p.m. WCC Network
Feb. 17	Loyola Marymount*	7:00 p.m. BYUtv
Feb. 19	Gonzaga*	2:00 p.m. BYUtv
Feb. 24	@Santa Clara*	6:00 p.m. WCC Network
Feb. 26	@Pacific*	2:00 p.m. WCC Network

All times local to site

\* indicates West Coast Conference game

# Indicates double header with men's team

## KEY STORYLINES

- **LAST GAME:** BYU took both games to open conference play 2-0, getting a road win at San Francisco 76-64 and beat Pacific in the Marriott Center 94-68.
- **SAINT MARY'S.** The Gaels are coming off a quick turnaround with a 82-63 win vs. LMU on Tuesday.
- **LMU.** The Lions lost their first conference game to Saint Mary's and host San Diego on Thursday night before heading to Provo.
- The Cougars stayed at No. 18 in the AP Top 25 this week. BYU is ranked for the seventh consecutive week for the first time since 2006.
- ESPN's Bracketology has the Cougars projected as a No. 5 seed in the NCAA Tournament 68-team bracket.
- As of Jan. 12, Lauren Gustin ranks No. 2 nationally in rebounds per game (12.8), Sara Hamson is No. 16 in blocked shots per game (2.54), Tegan Graham is No. 16 in 3-pointers per game (3.0), Maria Albiero is No. 19 in assist to turnover ratio (2.67) and Shaylee Gonzales is No. 38 in points per game (18.5).
- Shaylee Gonzales was named the West Coast Conference player of the week for the second time this year. She leads the WCC in scoring at 18.5 points per game. Against Pacific she had 22 points, eight rebounds, seven assists and four steals.

## PLAYERS TO WATCH



#2 | Shaylee Gonzales  
Guard | 5-10 | So. RS  
Gilbert, AZ  
Mesquite HS

GP/GS	MPG	Pts	Reb	Ast	Stl	FG%	3PT%	FT%
13/13	31.2	18.5	5.3	3.8	2.1	.478	.184	.831

- Named 2020-21 WCC Co-Player of the Year, preseason All-WCC in 2021-22
- Led BYU in scoring, assists and steals last season



#5 | Maria Albiero  
Guard | 5-8 | Sr.  
Londrina, Brazil  
Neuse Christian Academy

GP/GS	MPG	Pts	Reb	Ast	Stl	FG%	3PT%	FT%
13/13	28.4	5.1	2.6	4.3	1.0	.443	.474	.750

- Led BYU in free-throw percentage at .852 last season
- Ranked No. 5 in WCC in 2020-21 in assist to turnover ratio (1.62)



#10 | Tegan Graham  
Guard | 6-0 | Sr. (GR)  
Wellington, NZ  
Colgate

GP/GS	MPG	Pts	Reb	Ast	Stl	FG%	3PT%	FT%
13/13	30.1	11.6	3.0	4.9	1.5	.437	.429	.800

- 2020-21 All-WCC honorable mention, leading the WCC in 3-point percentage (.468)
- 3-point percentage ranked No. 1 in school history for a single season last year



#11 | Kaylee Smiler  
Guard | 5-8 | So.  
Hamilton, NZ  
Melville HS

GP/GS	MPG	Pts	Reb	Ast	Stl	FG%	3PT%	FT%
7/0	16.4	3.4	1.9	0.9	0.3	.400	.429	1.000

- Played in 24 games in 2020-21, averaging 16.3 minutes
- Posted the second-highest 3-point percentage on the team last year (.392)



#12 | Lauren Gustin  
Forward | 6-1 | So.  
Salem, UT  
Salem Hills HS/SLCC

GP/GS	MPG	Pts	Reb	Ast	Stl	FG%	3PT%	FT%
12/12	28.6	11.5	12.8	1.3	1.4	.530	-	.533

- AP All-America honorable mention in 2020-21, ranked No. 6 nationally in rebounds (12.6)
- Currently ranked No. 2 nationally in rebounds per game at 12.8



#13 | Paisley Harding  
Guard | 5-9 | Sr.  
Everett, WA  
Glacier Peak HS

GP/GS	MPG	Pts	Reb	Ast	Stl	FG%	3PT%	FT%
13/13	29.8	15.8	3.0	2.5	1.6	.430	.347	.842

- No. 9 in career scoring at BYU (1,630 points)
- Named WCC Player of the Week Nov. 22, 2021



#22 | Sara Hamson  
Center | 6-7 | Sr.  
Lindon, UT  
Pleasant Grove HS

GP/GS	MPG	Pts	Reb	BLK	Stl	FG%	3PT%	FT%
13/1	14.3	4.8	3.4	2.5	0.5	.784	-	.667

- Led the WCC in blocks per game in 2020-21 (2.5), ranked 22nd nationally in the category
- Currently ranked 16th in the country in total blocks with 33

## OFF THE BENCH

No.	Name	HT.	POS.	YR.	PTS.	REB.
1	Barcello, Amanda	5-11	G	FR	-	-
3	Falatea, Nani	5-9	G	FR	3.2	1.8
4	Mackey-Williams, Arielle	5-9	G	FR	2.0	0.8
20	Millett, Devry	5-10	G	SO	0.0	0.3
21	Hamson, Heather	6-3	F	FR	-	-
24	Bubakar, Rose	6-0	F	FR	1.9	1.4
25	Calvert, Emma	6-4	F	FR	4.8	2.4
30	Vorwallier, Kate	5-9	G	FR	0.9	1.3
32	Glantz, Signe	6-1	F	JR	-	-
33	Kartchner, Amber	5-9	G	FR	-	-
34	Beckman, Kyra	6-2	F	FR	-	-
42	Belles-Lee, Kayla	6-3	F	JR	-	-

**NOTES**  
9.8 ppg, 8.1 rbg, 3.1 steals and 2.5 assists at Seton Catholic  
Four-time region champion, two-time All-State MVP in HS  
Prepped at Tai Wananga Ki Ruakura in New Zealand  
Got in 8 games last year  
All-State selection out of Pleasant Grove HS  
Three-time all-state selection at Frederick HS  
2021 Gatorade Player of the year out of Freemont HS  
Played in four games last season  
Played in five games in 2020-21  
Four-time first-team all-state selection at Logan HS  
Played in 15 games last year  
Played in 8 games last year after transfer from Michigan State

## GO DIGITAL



View BYU WBB Game Notes in a digital format on the go, along with additional gameday info by scanning the QR code to the left. More information available on [BYUCougars.com](http://BYUCougars.com)

# WOMEN'S BASKETBALL

# ROSTER INFO - 2

UNIVERSITY	
Location	Provo, UT 84602
Elevation	4,553 feet
Enrollment	29,672
Founded	October 16, 1875
Owned	The Church of Jesus
Nickname	Cougars
Mascot	Cosmo the Cougar
Colors	Blue and White
Arena/Capacity	Marriott Center/19,000
President	Kevin J Worthen (BYU, 1982)
Athletic Director	Tom Holmoe (BYU, 1983)
Senior Women's Administrator	Liz Darger (BYU, 2000)

TEAM	
Head Coach	Jeff Judkins (Utah, 1978)
Seasons	Entering 21st Year
Overall Career Record	442-201
Record at BYU	Same
Assistant Coach	Ray Stewart (UVU, 2000)
Assistant Coach	Melanie Day (BYU, 2002)
Assistant Coach	Lee Cummard (BYU 2009)
Director of Ops	Xojian Harry (BYU, 2015)
2021-22 Team Record	12-1
2020-21 Team Record	19-6
2020-21 WCC Record/Finish	13-3/2
2020-21 postseason	NCAA Tournament, 2nd rd
Starters Returning/Lost	5/0
Letterwinners Returning/Lost	10/0
Transfers	-
Newcomers	6

#	NAME	HT	POSITION	CLASS	HOMETOWN	LAST SCHOOL
1	Amanda Barcello	G	5-11	FR	Chandler, Ariz.	Seton Catholic HS
2	Shaylee Gonzales	G	5-10	SO	Gilbert, Ariz.	Mesquite HS
3	Nani Falatea	G	5-9	FR	Salt Lake City, Utah	East HS
4	Arielle Mackey-Williams	G	5-9	FR	Ngati Porou, New Zealand	Tai Wananga Ki Ruakura
5	Maria Albiero	G	5-8	SR	Londrina, Brazil	Neuse Christian Academy
10	Tegan Graham	G	6-0	GR	Wellington, New Zealand	Colgate
11	Kaylee Smiler	G	5-8	SO	Hamilton, New Zealand	Mellville HS
12	Lauren Gustin	F	6-1	SO	Salem, Utah	Salt Lake CC
13	Paisley Harding	G	5-9	SR	Everett, Wash.	Glacier Peak HS
20	Devry Millett	G	5-10	SO	Folsom, Calif.	Folsom HS
21	Heather Hamson	F	6-3	FR	Lindon, Utah	Pleasant Grove HS
22	Sara Hamson	C	6-7	SR	Lindon, Utah	Pleasant Grove HS
24	Rose Bubukar	F	6-0	FR	Frederick, Md.	Frederick HS
25	Emma Calvert	F	6-4	FR	Farr West, Utah	Fremont HS
30	Kate Vorwaller	G	5-9	FR	Salt Lake City, Utah	Skyline HS
32	Signe Glantz	F	6-1	JR	Ostersund, Sweden	Lulea Gymnasie Skola
33	Amber Kartchner	G	5-9	FR	Logan, Utah	Logan HS
34	Kyra Beckman	F	6-2	FR	Snohomish, Wash.	Snohomish HS
42	Kayla Belles-Lee	F	6-3	JR	Ithaca, Mich.	Michigan State

## COACHES/STAFF

Head Coach: Jeff Judkins (University of Utah, 1978; 21st season)  
 Assistant Coach: Ray Stewart (Utah Valley; 11th season)  
 Assistant Coach: Melanie Day (BYU, 2002; 3rd season)  
 Assistant Coach: Lee Cummard (BYU, 2009; 3rd season)  
 Director of Operations: Xojian Harry (BYU, 2015)  
 Strength and Conditioning Coach: Steven Arnold (BYU, 2015)  
 Athletic Trainer: Jeff Hurst (BYU, 2000)

## COMMUNICATIONS

Comms Director	Kenny Cox
Cell Number	801-420-7703
Email Address	kenny_cox@byu.edu
Main Office Number	801-422-8948
Website	byucougars.com
Facebook	/byuwomensbasketball
Twitter	twitter.com/byuwbb
Instagram	byuwbb
Athletic Communications	331 SAB, Provo, Utah

## PRONUNCIATIONS

Maria Albiero  
 Amanda Barcello  
 Kayla Belles-Lee  
 Rose Bubakar  
 Nani Falatea  
 Signe Glantz  
 Tegan Graham  
 Xojian Harry  
 Devry Millett  
 Al-bee-arrow  
 Bar-SELL-oh  
 BELL-es  
 BOO-ba-kar  
 Nah-nee FALL-ah-tay-uh  
 SIG-nay  
 TEE-gun  
 ZO-gen (Like "genre")  
 DEV-ree Mill-ett

## TEAM SUPERLATIVES

CATEGORY	RECORD
BYU leads at the half	12-1
Opponent leads at the half	1-0
Score is tied at the half	
Game goes into overtime	0-1
BYU shoots 50% or better	3-0
Opponent shoots 50% or better	
BYU makes 5 or more 3-pointers	11-1
Opponent makes 5 or more 3-pointers	8-1
BYU outrebounds opponent	8-0
Opponent outrebounds BYU	3-1
Rebounds are equal	1-0
BYU has 16 or less turnovers	10-0
Opponent has 16 or less turnovers	6-0
BYU has 17-20 turnovers	1-1
Opponent has 17-20 turnovers	3-0
BYU has 20+ turnovers	1-0
Opponent has 20+ turnovers	3-1
BYU dishes out more assists	10-0
Opponent dishes out more assists	1-1
Assists are equal	1-0
BYU has more blocks	10-0
Opponent has more blocks	2-1
Blocks are equal	
BYU records more steals	12-1
Opponent records more steals	
Steals are equal	
Last 5 games	4-1
Current Win streak (Longest)	Won 4 (Won 8)
Games played in November	7-0
Games played in December	3-1
Games played in January	2-0
Games played in February	
Games played in March	
Played on Monday	
Played on Tuesday	3-0
Played on Wednesday	1-0
Played on Thursday	2-0
Played on Friday	0-1
Played on Saturday	6-0
Record on Road	3-1
Record at Home	7-0
Record Neutral	2-0

## PLAYERS IN NCAA RANKINGS

CATEGORY	PLAYER	VALUE (RANK)
Assist/Turnover Ratio	Maria Albiero	2.67 (19)
Assists	Tegan Graham	64 (56)
Assists per game	Tegan Graham	4.9 (46)
Blocked shots	Sara Hamson	33 (16)
Blocked shots per game	Sara Hamson	2.54 (16)
Double Doubles	Lauren Gustin	7 (19)
Field goals attempted	Shaylee Gonzales	186 (82)
Field goals made	Shaylee Gonzales	89 (51)
Points	Shaylee Gonzales	241 (50)
Points per game	Shaylee Gonzales	18.5 (35)
Rebounds	Lauren Gustin	154 (15)
Rebounds per game	Lauren Gustin	12.8 (2)
3-point field goals attempted	Tegan Graham	91 (59)
3-point field goals made	Tegan Graham	39 (21)
3-point field goals per game	Tegan Graham	3.00 (16)
3-point field goal percentage	Tegan Graham	42.9 (31)

## 2021-22 TEAM HIGHS

CATEGORY	RECORD	OPPONENT
Points	101	Utah State
Points in a half	56	Utah State
Points in a quarter	36	Utah State
Rebounds	55	Lipscomb
3-Pointers	13	Lipscomb
Assists	29	Utah State
Blocks	10	Utah State
Steals	14	Florida State
Field Goal Percentage	59.0	Utah
3-Point Field Goal Percentage	47.1	Boise State
Free-Throw Percentage	88.9	Fresno State

## 2021-22 TEAM LOWS

CATEGORY	RECORD	OPPONENT
Points	55	Arizona State
Rebounds	26	West Virginia
3-Pointers	4	Arizona State
Assists	9	Florida State
Blocks	3	Florida State/Montana St.
Steals	6	Lipscomb/Arizona State
Field Goal Percentage	36.8	Florida State
3-Point Field Goal Percentage	25.0	Florida State
Free-Throw Percentage	58.3	Oklahoma

## TEAM IN NCAA RANKINGS (as of 1/12)

CATEGORY	VALUE (RANKING)
Assist/Turnover Ratio	1.45 (4)
Assists	265 (16)
Assists per game	19.7 (4)
Blocked shots	68 (29)
Blocked shots per game	5.2 (21)
Fewest turnovers	177 (60)
Field goal percentage	46.3 (17)
Field goal percentage defense	35.9 (48)
Rebound margin	5.2 (71)
Rebounds	545 (97)
Rebounds per game	41.92 (47)
Scoring Margin	15.7 (32)
Scoring defense	63.2 (179)
Scoring offense	78.9 (20)
3-point field goals attempted	304 (75)
3-point field goals made	108 (43)
3-point field goals per game	8.3 (37)
Turnover margin	3.38 (64)
Turnovers per game	13.6 (36)

The 2021-22 BYU women's basketball team was picked to win the West Coast Conference championship with 80 total points and eight first-place votes in the annual WCC preseason poll.

BYU earned eight of the 10 first-place votes by the league's head coaches to Gonzaga's two first-place marks. WCC head coaches are not allowed to vote for their own team.

BYU (19-6, 13-3 WCC) returns nearly its entire roster one year removed from advancing to the second round of the 2021 NCAA Tournament where it took eventual NCAA Runner-Up Arizona to the brink. The Cougars look to return to the NCAA Tournament behind a veteran starting lineup guided by 2021 WCC Coach of the Year Jeff Judkins, who completed his 20th season in 2020-21.

In the 2021-22 preseason edition of Charlie Creme's Bracketology, BYU is projected as a No. 7 seed in the NCAA Tournament in the Spokane Region.

### WCC Standings 2021-22

Team	Conf	Overall	Home	Away	Strk
BYU	2-0	12-1	7-0	3-1	W4
Gonzaga	1-0	10-4	4-2	4-2	L1
San Diego	1-0	9-4	4-1	4-1	W2
Saint Mary's	1-0	7-5	4-2	3-3	W1
Santa Clara	0-0	6-4	5-1	1-3	W1
Pepperdine	0-0	4-5	3-2	1-3	W1
Portland	0-1	10-3	6-2	3-1	L1
LMU	0-1	5-6	2-1	3-5	L1
Pacific	0-1	3-9	2-2	1-7	L1
San Francisco	0-2	6-8	3-2	2-5	L2

BYU Team Stats	All Games	WCC Games
SCORING OFFENSE	78.9	85.0
SCORING DEFENSE	63.2	66.0
SCORING MARGIN	+15.7	+19.0
FREE THROW PERCENTAGE	.756	.720
FIELD GOAL PERCENTAGE	.463	.453
FIELD GOAL PERCENTAGE DEFENSE	.359	.392
3-POINT FIELD GOAL PERCENTAGE	.355	.333
3-POINT FG PERCENTAGE DEFENSE	.324	.306
REBOUNDING OFFENSE	41.9	49.5
REBOUNDING DEFENSE	36.7	33.0
REBOUNDING MARGIN	+5.2	+16.5
BLOCKED SHOTS PER GAME	5.2	3.5
ASSISTS PER GAME	19.7	22.0
STEALS PER GAME	9.4	11.0
TURNOVER MARGIN	+3.4	+3.5
ASSIST/TURNOVER RATIO	1.4	2.0
OFFENSIVE REBOUNDS	13.3	18.5
DEFENSIVE REBOUNDS	28.6	31.0
3-POINT FIELD GOALS MADE	8.3	9.0

BYU Individual Stats	All Games	WCC Games
SCORING	Shaylee Gonzales (18.5)	Paisley Harding (16.5)
REBOUNDING	Lauren Gustin (12.8)	Lauren Gustin (13.5)
FIELD GOAL PCT	Sara Hamson (.784)	Sara Hamson (1.000)
ASSISTS	Tegan Graham (4.9)	Tegan Graham (5.5)
STEALS	Shaylee Gonzales (2.1)	Paisley Harding (3.0)
3-POINT FG PER GAME	Tegan Graham (3.0)	Tegan Graham (3.0)
BLOCKED SHOTS	Sara Hamson (2.5)	Sara Hamson (2.0)
ASSIST/TURN RATIO	Kaylee Smiler (3.0)	Nani Falatea (5.0)
OFFENSIVE REBOUNDS	Lauren Gustin (4.8)	Lauren Gustin (7.5)
MINUTES PLAYED	Shaylee Gonzales (31.2)	Shaylee Gonzales (27.1)

Place	Team (1st Place Votes)	Pts.
1	<b>BYU (8)</b>	<b>80</b>
2	Gonzaga (2)	72
3	San Diego	66
4	San Francisco	53
5	Portland	51
6	Santa Clara	40
7	Saint Mary's	32
8	LMU	26
9	Pepperdine	16
10	Pacific	14

WCC PLAYERS OF THE WEEK (BYU)	
Week	Player
11/22	Paisley Harding
11/29	Shaylee Gonzales
12/27	Lauren Gustin

PLAYER	YR	POS	TEAM
Haylee Andrews	Sr.	G	Portland
Jordyn Edwards	Sr.	G	San Diego
<b>Shaylee Gonzales</b>	<b>So.</b>	<b>G</b>	<b>BYU</b>
<b>Lauren Gustin</b>	<b>So.</b>	<b>F</b>	<b>BYU</b>
<b>Paisley Harding</b>	<b>Sr.</b>	<b>G</b>	<b>BYU</b>
Melody Kempton	Sr.	F	Gonzaga
Ionna Krimili	So.	G	San Francisco
Myah Pace	Sr.	G	San Diego
Merle Wiehl	Sr.	G	Santa Clara
Alex Fowler	Jr.	F	Portland

# HEAD COACH JEFF JUDKINS

**Years at BYU: 21st season**

**Overall Record: 442-201**

**At BYU: Same**

- All-time winningest head coach in BYU basketball history, men or women
- Reached the 400-win milestone on Dec. 30, 2019 at Pepperdine with a 65-47 win
- Twelve 20-plus win seasons: most recent, in 2018-19; most wins: 28, 2013-14
- Nine NCAA tournament appearances: most recent, 2020-21, Second Round; best finish: Sweet 16 (twice, 2013-14 and 2001-02)
- Five WNIT postseason tournament appearances: most recent, 2012-13 advancing to Third Round; best finish, Quarterfinal Round (Elite Eight), 2010-11
- Five conference coach of the year awards: 2020-21 WCC, 2015-16 WCC, 2010-11 MWC, 2006-07 MWC, 2005-06 MWC
- Three conference regular-season titles: WCC (2015-16); MWC (2005-06 and 2006-07)
- Four conference tournament crowns: WCC (2018-19), WCC (2014-15), WCC (2011-12) MWC (2001-02)
- Coached seven All-Americans: Lauren Gustin, Morgan Bailey, Lexi Eaton Rydalch, Jennifer Hamson, Kristen Riley, Ambrosia Anderson, Erin Thorn
- Coached eight conference players of the year: Shaylee Gonzales, Cassie Broadhead, Lexi Eaton Rydalch, Morgan Bailey, Jennifer Hamson, Kristen Riley, Dani Kubik Wright, Ambrosia Anderson,
- Coached four conference defensive players of the year: Sara Hamson (2019-20 & 2017-18), Kalani Purcell, Jennifer Hamson, Mindy Bonham
- Coached two conference sixth players of the year: Coriann Fraughton, Kristen Riley
- Has coached 59 all-conference players
- Has had 101 players garner academic citations
- Has coached three players named to the All-Freshman Team
- Four players have been named to the All-Defensive Team, while three others have been named Newcomer of the Year
- Eleven players have been named to respective conference championships all-tournament team and three have picked up a tournament MVP award, most recent, Paisley Johnson (2019 WCC), Lexi Eaton (WCC 2015), Haley Steed (2011 WCC)
- Became BYU's women's basketball all-time winningest coach with his 220th career win when the Cougars defeated Pepperdine, 80-56 on Jan. 12, 2012

## COACHING EXPERIENCE

- Assistant Coach (men) – University of Utah (1989-99)
- Assistant Coach (women) – BYU (2000-01)

## PLAYING CAREER

- NBA with Boston Celtics, Portland Trailblazers, Detroit Pistons, Utah Jazz. Drafted in the second round by the Boston Celtics in 1978, the same year the Celtics selected Larry Bird with the sixth pick overall
- University of Utah – 1974-78 leading Utah to one conference championship and two berths in the NCAA tournament
- While at Utah was a second team Academic All-American, a three-time District VII academic selection and a three-time First Team All-WAC honoree
- Member of the 1977 United States World Games team that captured the gold medal

## EDUCATION

- University of Utah - Physical and Health Education bachelor's degree, 1978

## PERSONAL

- Married to Mary Kay
- Has five children and 16 grandchildren



Year	Record	Postseason
2001-02	24-9	NCAA Sweet Sixteen
2002-03	19-12	NCAA First Round
2003-04	15-14	DNC
2004-05	19-11	WNIT First Round
2005-06	26-6	NCAA Second Round
2006-07	23-10	NCAA First Round
2007-08	13-16	DNC
2008-09	18-11	DNC
2009-10	23-10	WNIT Quarterfinals
2010-11	25-9	WNIT Third Round
2011-12	26-7	NCAA First Round
2012-13	23-11	WNIT Third Round
2013-14	28-7	NCAA Sweet 16
2014-15	23-10	NCAA First Round
2015-16	26-7	NCAA Second Round
2016-17	20-12	WNIT First Round
2017-18	16-14	DNC
2018-19	26-7	NCAA Second Round
2019-20	18-11	Canceled
2020-21	19-6	NCAA Second Round
2021-22	12-1	
RECORD:	442-201 (.686)	



## 2 | SHAYLEE GONZALES | G | 5-9 | SO. | GILBERT, AZ | MESQUITE HS

## PERSONAL

- Born in Chandler, Arizona
- Parents are Josh and Candice Gonzales
- Parents both played basketball at Grand Canyon University
- Gilbert Golden Scholar all four years of high school with GPA of 3.8 or higher
- Has two brothers and two sisters
- Taught herself how to play guitar and ukulele
- Majoring in journalism with an emphasis in sports media

## 2020-21

- Named WCC Co-Player of the Year
- Received All-WCC First Team honors
- Named to the Preseason All-WCC Team
- Named to the WCC All-Tournament Team
- Reached 1,000 career points against Arizona in NCAA Second Round
- Led the team in scoring (17.8 ppg), ranked second in the WCC
- Paced the team in steals (2.4 spg) and assists (3.6 apg). Finished fourth in the WCC in steals and sixth in assists per game

## 2021-22 STATS

## #2 GONZALES, Shaylee

				Total		3-Pointers		Free throws		Rebounds											
Opponent	Date	GS	MIN	FG-FGA	PCT	3FG-3FGA	PCT	FT-FTA	PCT	OFF	DEF	TOT	AVG	PF	A	TO	BLK	STL	PTS	AVG	
Lipscomb	11/09/2021	*	28:25	6-14	.429	2-8	.250	1-2	.500	2	5	7	7.0	1	4	1	0	0	15	15.0	
Fresno St.	11/13/2021	*	32:54	9-21	.429	0-5	.000	4-5	.800	2	3	5	6.0	4	3	1	2	4	22	18.5	
Arizona St.	11/17/2021	*	29:04	4-11	.364	1-3	.333	4-4	1.000	1	6	7	6.3	4	2	4	0	2	13	16.7	
Boise St.	11/20/2021	*	26:54	6-11	.545	0-1	.000	2-4	.500	1	1	2	5.3	1	2	2	0	1	14	16.0	
Utah St.	11/23/2021	*	20:28	8-12	.667	1-3	.333	7-7	1.000	3	4	7	5.6	3	6	1	1	4	24	17.6	
vs Florida St.	11/25/2021	*	37:30	7-16	.438	0-3	.000	10-11	.909	2	2	4	5.3	1	0	3	0	5	24	18.7	
vs West Virginia	11/27/2021	*	35:38	6-11	.545	2-4	.500	6-6	1.000	2	4	6	5.4	1	2	4	0	0	20	18.9	
at Utah	12/04/2021	*	38:10	8-14	.571	1-5	.200	3-4	.750	0	2	2	5.0	1	7	2	0	1	20	19.0	
at Oklahoma	12/10/2021	*	43:55	10-21	.476	0-5	.000	4-7	.571	3	3	6	5.1	4	5	6	0	0	24	19.6	
Washington St.	12/18/2021	*	31:23	5-13	.385	0-2	.000	3-3	1.000	1	5	6	5.2	2	3	2	2	1	13	18.9	
at Montana St.	12/21/2021	*	26:26	9-17	.529	1-2	.500	2-3	.667	2	3	5	5.2	1	5	0	0	4	21	19.1	
at San Francisco	01/06/2022	*	25:53	3-7	.429	0-3	.000	3-4	.750	1	3	4	5.1	2	3	5	0	1	9	18.3	
Pacific	01/08/2022	*	28:25	8-18	.444	1-5	.200	5-5	1.000	1	7	8	5.3	2	7	2	1	4	22	18.5	
Totals		13	405:05	89-186	.478	9-49	.184	54-65	.831	21	48	69	5.3	27	49	33	6	27	241	18.5	

## Player Averages

Games Played	Minutes/game	Points/game	FG Pct	3FG Pct	FT Pct	Rebounds/game	Assists/game	Turnovers/game	Assist/Turnover ratio	Steals/game	Blocks/game
13	31.2	18.5	47.8	18.4	83.1	5.3	3.8	2.5	1.5	2.1	0.5



## 2021-22 SEASON HIGHS

PTS	24, three times
REB	8, Pacific 1/8/22
AST	7, twice
STL	5, vs. Florida State 11/25/21
BLK	2, twice
FGM	10, at Oklahoma 12/10/21
FGA	21, vs. twice
3PM	2, vs. Lipscomb 11/9/21
3PA	8, vs. Lipscomb 11/9/21
FTM	10, vs. Florida State 11/25/21
FTA	11, vs. Florida State 11/25/21

## CAREER HIGHS

PTS	32, at Stanford, NCAA – 3/25/19
REB	10, (3x), last vs. SCU – 03/02/19
AST	10, vs. Portland - 01/19/19
STL	6, Pacific - 1/26/21
BLK	2, three times
FGM	12, (3x), last at SUU - 12/18/20
FGA	22, twice
3PM	6, vs. LSU - 11/27/20
3PA	8, (3x), last at Gonzaga – 02/16/19
FTM	10, twice
FTA	12, vs. Portland - 01/19/19

## MISCELLANEOUS

	2021-22	Career
Double-Figure PTS	12	62
20-plus Pts	8	26
Double-Doubles	0	4
3-plus AST	8	50
3-plus STL	5	24
3-plus 3-point FG	0	14
Scoring Leader	6	33
Rebound Leader	1	15
Assist Leader	3	13

3 | NANI FALATEA | G | 5-9 | FR. | SALT LAKE CITY, UT | EAST HS

PERSONAL

- Parents are Jamie and Charlie Falatea
- Spoke Chinese growing up
- Undecided academic major

BEFORE BYU

- Named 6A MVP as a senior
- First-team all-state selection as a junior
- Named Adidas Gauntlet All-American as a junior
- Named 5A MVP sophomore season at East
- Four-time region champion



2021-22 STATS

#3 FALATEA, Nani

Opponent	Date	GS	MIN	Total		3-Pointers		Free throws		Rebounds				PF	A	TO	BLK	STL	PTS	AVG
				FG-FGA	PCT	3FG-3FGA	PCT	FT-FTA	PCT	OFF	DEF	TOT	AVG							
Lipscomb	11/09/2021		08:30	1-4	.250	1-3	.333	0-0	.000	0	3	3	3.0	3	0	1	0	0	3	3.0
Fresno St.	11/13/2021		06:07	0-1	.000	0-0	.000	0-0	.000	1	2	3	3.0	1	1	0	0	0	0	1.5
Arizona St.	11/17/2021		10:09	0-1	.000	0-0	.000	0-0	.000	0	0	0	2.0	0	1	1	0	1	0	1.0
Boise St.	11/20/2021		16:26	5-5	1.000	4-4	1.000	0-0	.000	0	1	1	1.8	0	1	2	1	0	14	4.3
Utah St.	11/23/2021		17:46	1-3	.333	1-2	.500	2-2	1.000	0	5	5	2.4	1	2	1	0	1	5	4.4
vs Florida St.	11/25/2021		09:36	1-3	.333	1-2	.500	0-0	.000	0	1	1	2.2	2	0	2	0	1	3	4.2
vs West Virginia	11/27/2021		17:19	0-1	.000	0-1	.000	0-0	.000	0	1	1	2.0	2	0	1	0	3	0	3.6
at Utah	12/04/2021		13:46	0-1	.000	0-0	.000	0-0	.000	0	2	2	2.0	0	0	0	0	0	0	3.1
at Oklahoma	12/10/2021		04:02	0-1	.000	0-1	.000	0-0	.000	0	0	0	1.8	2	0	1	0	0	0	2.8
Washington St.	12/18/2021		05:53	0-0	.000	0-0	.000	2-2	1.000	0	0	0	1.6	1	1	0	0	0	2	2.7
at Montana St.	12/21/2021		11:46	1-4	.250	0-3	.000	0-0	.000	0	4	4	1.8	0	2	2	0	0	2	2.6
at San Francisco	01/06/2022		11:48	1-5	.200	0-2	.000	0-0	.000	1	0	1	1.8	3	3	0	0	2	2	2.6
Pacific	01/08/2022		17:25	4-8	.500	2-4	.500	0-0	.000	0	3	3	1.8	1	2	0	0	2	10	3.2
Totals		0	150:35	14-37	.378	9-22	.409	4-4	1.000	2	22	24	1.8	16	13	11	1	10	41	3.2

Player Averages

Games Played	Minutes/game	Points/game	FG Pct	3FG Pct	FT Pct	Rebounds/game	Assists/game	Turnovers/game	Assist/Turnover ratio	Steals/game	Blocks/game
13	11.6	3.2	37.8	40.9	100.0	1.8	1.0	0.8	1.2	0.8	0.1

SEASON/CAREER HIGHS

PTS	14, Boise State 11/20/21
REB	5, Utah State 11/23/21
AST	3, at San Francisco 1/6/22
STL	3, vs. West Virginia 11/27/21
BLK	1, Boise State 11/20/21
FGM	5, Boise State 11/20/21
FGA	8, Pacific 1/8/22
3PM	4, Boise State 11/20/21
3PA	4, twice
FTM	2, twice
FTA	2, twice

MISCELLANEOUS

	2021-22	Career
Double-Figure PTS	2	2
20-plus Pts		
Double-Doubles		
3-plus AST	1	1
3-plus STL	1	1
3-plus 3-point FG	1	1
Scoring Leader		
Rebound Leader		
Assist Leader		

4 | ARIELLE MACKEY-WILLIAMS | G | 5-9 | FR. | NGATI POROU, NZ |

TAI WANANGA KI RUAKURA

PERSONAL

- Prepped at Tai Wananga Ki Ruakura in New Zealand
- BEFORE BYU**
- Parents are Dawn and Joe
  - Youngest of four children



2021-22 STATS

#4 MACKEY-WILLIAMS, Arielle

Opponent	Date	GS	MIN	Total		3-Pointers		Free throws		Rebounds				PF	A	TO	BLK	STL	PTS	
				FG-FGA	PCT	3FG-3FGA	PCT	FT-FTA	PCT	OFF	DEF	TOT	AVG							
Lipscomb	11/09/2021		06:24	1-5	.200	0-3	.000	0-0	.000	1	0	1	1.0	3	0	1	0	1	2	2.0
Fresno St.	11/13/2021		02:31	0-1	.000	0-0	.000	0-0	.000	0	0	0	0.5	0	0	0	0	0	0	1.0
Arizona St.	11/17/2021		04:00	0-0	.000	0-0	.000	2-2	1.000	0	0	0	0.3	0	0	0	0	0	2	1.3
Boise St.	11/20/2021		12:20	1-2	.500	0-0	.000	0-0	.000	1	2	3	1.0	0	4	1	0	0	2	1.5
Utah St.	11/23/2021		16:18	0-3	.000	0-2	.000	0-0	.000	0	0	0	0.8	2	2	4	0	0	0	1.2
at Oklahoma	12/10/2021		03:28	0-2	.000	0-1	.000	0-0	.000	0	0	0	0.7	0	0	0	0	0	0	1.0
Washington St.	12/18/2021		01:01	0-0	.000	0-0	.000	0-0	.000	0	0	0	0.6	0	0	0	0	0	0	0.9
at Montana St.	12/21/2021		06:54	4-5	.800	1-1	1.000	0-0	.000	0	0	0	0.5	1	1	1	0	1	9	1.9
at San Francisco	01/06/2022		09:12	1-3	.333	0-1	.000	0-0	.000	0	2	2	0.7	0	0	0	0	0	2	1.9
Pacific	01/08/2022		07:19	1-3	.333	1-2	.500	0-0	.000	0	2	2	0.8	1	0	1	0	0	3	2.0
Totals		0	69:26	8-24	.333	2-10	.200	2-2	1.000	2	6	8	0.8	7	7	8	0	2	20	2.0

Player Averages

Games Played	Minutes/ game	Points/ game	FG Pct	3FG Pct	FT Pct	Rebounds/ game	Assists/ game	Turnovers/ game	Assist/Turnover ratio	Steals/ game	Blocks/ game
10	6.9	2.0	33.3	20.0	100.0	0.8	0.7	0.8	0.9	0.2	0.0

SEASON/CAREER HIGHS

PTS	9, Montana State 12/21/21
REB	3, Boise State 11/20/21
AST	4, Boise State 11/20/21
STL	1, twice
BLK	-
FGM	4, Montana State 12/21/21
FGA	5, twice 12/21/21
3PM	1, Montana State 12/21/21
3PA	3, Lipscomb 11/9/21
FTM	2, Arizona State 11/17/21
FTA	2, Arizona State 11/17/21

MISCELLANEOUS

	2021-22	Career
Double-Figure PTS		
20-plus Pts		
Double-Doubles		
3-plus AST	1	1
3-plus STL		
3-plus 3-point FG		
Scoring Leader		
Rebound Leader		
Assist Leader		



## 5 | MARIA ALBIERO | G | 5-8 | SR. | LONDRINA, BRAZIL | NEUSE CHRISTIAN

## PERSONAL

- Born in Londrina, Brazil
- Currently lives in Raleigh, North Carolina
- Parents are Alci Albiero and Maria Cleide Lopez
- Has one brother and one sister

## 2020-21

- Started in all 25 games and averaged 5.0 points, 3.1 assists and 2.8 rebounds per contest
- Finished third on the team in assists, dishing out at least three in 13 matchups
- Her .852 free-throw percentage led the team (minimum five attempts)
- Played the third-most minutes on the squad per game (30:25)
- Ranked fifth in the WCC in assist/turnover ratio (1.62)



## 2021-22 STATS

## #5 ALBIERO, Maria

			Total			3-Pointers		Free throws		Rebounds												
Opponent	Date	GS	MIN	FG-FGA	PCT	3FG-3FGA	PCT	FT-FTA	PCT	OFF	DEF	TOT	AVG	PF	A	TO	BLK	STL	PTS	AVG		
Lipscomb	11/09/2021	*	24:43	2-5	.400	0-1	.000	0-0	.000	0	3	3	3.0	0	1	1	0	0	4	4.0		
Fresno St.	11/13/2021	*	28:42	2-6	.333	0-1	.000	0-0	.000	0	3	3	3.0	3	8	2	0	0	4	4.0		
Arizona St.	11/17/2021	*	22:36	0-2	.000	0-0	.000	0-0	.000	0	2	2	2.7	0	3	2	0	1	0	2.7		
Boise St.	11/20/2021	*	21:14	1-2	.500	0-0	.000	3-4	.750	0	3	3	2.8	3	5	3	0	2	5	3.3		
Utah St.	11/23/2021	*	21:46	1-4	.250	1-2	.500	0-0	.000	0	3	3	2.8	1	5	2	0	1	3	3.2		
vs Florida St.	11/25/2021	*	34:41	4-7	.571	2-2	1.000	0-0	.000	0	3	3	2.8	0	2	0	0	2	10	4.3		
vs West Virginia	11/27/2021	*	36:15	1-3	.333	0-1	.000	0-0	.000	0	0	0	2.4	0	5	3	0	1	2	4.0		
at Utah	12/04/2021	*	33:22	3-6	.500	1-2	.500	0-0	.000	1	4	5	2.8	3	4	1	0	0	7	4.4		
at Oklahoma	12/10/2021	*	44:35	4-9	.444	1-3	.333	0-0	.000	1	4	5	3.0	4	6	1	0	5	9	4.9		
Washington St.	12/18/2021	*	38:29	1-5	.200	0-0	.000	0-0	.000	1	4	5	3.2	3	6	0	0	1	2	4.6		
at Montana St.	12/21/2021	*	21:30	3-3	1.000	1-1	1.000	0-0	.000	0	0	0	2.9	1	2	3	0	0	7	4.8		
at San Francisco	01/06/2022	*	20:52	3-6	.500	3-5	.600	0-0	.000	0	0	0	2.7	2	3	3	0	0	9	5.2		
Pacific	01/08/2022	*	21:49	2-3	.667	0-1	.000	0-0	.000	0	2	2	2.6	3	6	0	0	0	4	5.1		
Totals		13	370:34	27-61	.443	9-19	.474	3-4	.750	3	31	34	2.6	23	56	21	0	13	66	5.1		

## Player Averages

Games Played	Minutes/game	Points/game	FG Pct	3FG Pct	FT Pct	Rebounds/game	Assists/game	Turnovers/game	Assist/Turnover ratio	Steals/game	Blocks/game
13	28.5	5.1	44.3	47.4	75.0	2.6	4.3	1.6	2.7	1.0	0.0

## 2021-22 SEASON HIGHS

PTS	10, vs. Florida State 11/25/21
REB	5, three times
AST	8, Fresno State 11/13/21
STL	5, at Oklahoma 12/10/21
BLK	-
FGM	4, twice
FGA	7, Florida State 11/25/21
3PM	3, at San Francisco 1/6/22
3PA	5, at San Francisco 1/6/22
FTM	3, Boise State 11/23/21
FTA	4, Boise State 11/23/21

## CAREER HIGHS

PTS	16, vs. Portland – 01/19/19
REB	7, twice, last at Pacific – 01/16/20
AST	10, vs. SCU - 12/30/20
STL	5, at Oklahoma 12/10/21
BLK	1, at Pacific - 2/11/21
FGM	6, twice
FGA	12, twice
3PM	4, at SMC – 01/18/20
3PA	8, at SMC – 01/18/20
FTM	6, vs. LSU - 11/27/20
FTA	6, vs. LSU - 11/27/20

## MISCELLANEOUS

	2021-22	Career
Double-Figure PTS	1	12
20-plus Pts		
Double-Doubles		
3-plus AST	8	45
3-plus STL		2
3-plus 3-point FG		2
Scoring Leader		1
Rebound Leader		
Assist Leader	6	18

**10 | TEGAN GRAHAM | G | 6-0 | SR. (GR) | WELLINGTON, NZ | COLGATE****PERSONAL**

- Born in Walnut Creek, California
- Parents are Steven Graham and Tamsin Ewing
- Has two brothers
- Received Bachelor's degree in Political Science from Colgate University
- Working on master's degree in Mass Communications at BYU

**2020-21**

- Named All-WCC Honorable Mention
- Led the WCC in 3-point field goal percentage (.468), ranked third nationally in the category
- Her .468 3-point percentage is tied for the highest in a single season in program history
- Played in all 25 games, starting in one
- Averaged 8.3 points, 2.9 rebounds and 2.1 assists in 24.8 minutes per contest
- Was the team's fourth-leading scorer
- Led the squad 3-pointers per game (1.8)
- On the team, ranked second in blocks (0.5), fourth in assists (2.1), fourth in rebounds (2.9), fourth in scoring (8.3) and fifth in steals per game (0.8)

**2021-22 STATS****#10 GRAHAM, Tegan**

			Total		3-Pointers		Free throws		Rebounds													
Opponent	Date	GS	MIN	FG-FGA	PCT	3FG-3FGA	PCT	FT-FTA	PCT	OFF	DEF	TOT	AVG	PF	A	TO	BLK	STL	PTS	AVG		
Lipscomb	11/09/2021	*	24:41	6-11	.545	4-7	.571	2-2	1.000	0	0	0	0.0	2	6	2	0	2	18	18.0		
Fresno St.	11/13/2021	*	33:27	2-4	.500	2-3	.667	0-0	.000	1	5	6	3.0	2	8	0	0	5	6	12.0		
Arizona St.	11/17/2021	*	32:46	1-5	.200	1-3	.333	0-0	.000	1	0	1	2.3	0	2	3	1	0	3	9.0		
Boise St.	11/20/2021	*	27:49	3-5	.600	2-3	.667	2-2	1.000	0	1	1	2.0	1	3	2	2	2	10	9.3		
Utah St.	11/23/2021	*	27:03	5-9	.556	2-6	.333	2-2	1.000	2	3	5	2.6	0	7	1	2	3	14	10.2		
vs Florida St.	11/25/2021	*	28:16	2-7	.286	1-6	.167	0-0	.000	1	1	2	2.5	2	4	4	2	2	5	9.3		
vs West Virginia	11/27/2021	*	38:37	4-10	.400	3-9	.333	0-0	.000	0	2	2	2.4	3	3	7	1	2	11	9.6		
at Utah	12/04/2021	*	38:27	3-10	.300	3-8	.375	0-2	.000	0	6	6	2.9	4	8	1	1	1	9	9.5		
at Oklahoma	12/10/2021	*	28:55	10-20	.500	10-17	.588	0-0	.000	1	3	4	3.0	4	3	0	0	0	30	11.8		
Washington St.	12/18/2021	*	37:38	6-13	.462	3-9	.333	0-0	.000	1	3	4	3.1	1	5	2	2	1	15	12.1		
at Montana St.	12/21/2021	*	23:23	3-6	.500	2-5	.400	2-2	1.000	0	1	1	2.9	2	4	0	0	1	10	11.9		
at San Francisco	01/06/2022	*	26:51	2-8	.250	1-6	.167	0-0	.000	1	3	4	3.0	0	6	2	1	0	5	11.3		
Pacific	01/08/2022	*	26:52	5-11	.455	5-9	.556	0-0	.000	0	3	3	3.0	2	5	2	1	0	15	11.6		
Totals			13	394:46	.52	119	.437	39-91	.429	8-10	.800	8	31	39	3.0	23	64	26	13	19	151	11.6

**Player Averages**

Games Played	Minutes/game	Points/game	FG Pct	3FG Pct	FT Pct	Rebounds/game	Assists/game	Turnovers/game	Assist/Turnover ratio	Steals/game	Blocks/game
13	30.4	11.6	43.7	42.9	80.0	3.0	4.9	2.0	2.5	1.5	1.0

**2021-22 SEASON HIGHS**

PTS	30, at Oklahoma 12/20/21
REB	6, twice
AST	8, twice
STL	5, Fresno State 11/13/21
BLK	2, four times
FGM	10, at Oklahoma 12/10/21
FGA	20, at Oklahoma 12/10/21
3PM	10*, at Oklahoma 12/10/21
3PA	17, at Oklahoma 12/10/21
FTM	2, four times
FTA	2, five times

**CAREER HIGHS**

PTS	30, at Oklahoma 12/10/21
REB	8, Colgate vs. Siena - 12/4/19
AST	8, Fresno State 11/13/21
STL	5, Fresno State 11/13/21
BLK	3, Colgate vs. Lafayette - 3/6/19
FGM	10, twice
FGA	20, at Oklahoma 12/10/21
3PM	10*, at Oklahoma 12/10/21
3PA	17, at Oklahoma 12/10/21
FTM	5, Colgate vs. Lafayette - 3/6/19
FTA	6, Colgate vs. Holy Cross - 2/1/20
	*school record

**MISCELLANEOUS**

	2021-22	Career
Double-Figure PTS	8	14
20-plus Pts	1	1
Double-Doubles		
3-plus AST	10	19
3-plus STL	1	1
3-plus 3-point FG	5	13
Scoring Leader	2	2
Rebound Leader		
Assist Leader	5	6

## 11 | KAYLEE SMILER | G | 5-8 | SO. | HAMILTON, NZ | MELLVILLE HS

## PERSONAL

- Parents are Phillip and Loanna Smiler
- Has three brothers and one sister
- Played with her sister on Single A national championship team
- Also served as the student body president at Melville HS in 2017
- Also plays piano and sax
- Human Resource Management major

## 2020-21

- Played in a total of 24 games on the season, averaging 16.3 minutes per contest
- Posted the second-highest 3-point percentage on the team (.392), knocking down 20 of her 51 attempts from distance
- Averaged 3.1 points, 1.0 assists, 1.0 rebounds and 0.7 steals per game
- Scored a season-best nine points twice, versus Montana State on Dec. 10 and at Loyola Marymount on Jan. 7
- Dished out a season-high four assists twice, against Pepperdine on Feb. 4 and at Pacific on Feb. 11
- Ranked eighth in the WCC in assist/turnover ratio (1.6) in steals per game (0.8)
- Scored a season-high 15 points versus Pacific on Jan. 26
- Drained at least three 3-pointers in a game eight times

## 2021-22 STATS

## #11 SMILER, Kaylee

Opponent	Date	GS	MIN	Total		3-Pointers		Free throws		Rebounds				PF	A	TO	BLK	STL	PTS	AVG
				FG-FGA	PCT	3FG-3FGA	PCT	FT-FTA	PCT	OFF	DEF	TOT	AVG							
Lipscomb	11/09/2021		16:36	2-4	.500	2-3	.667	0-0	.000	1	2	3	3.0	1	2	0	0	6	6.0	
Fresno St.	11/13/2021		17:46	2-4	.500	2-4	.500	0-0	.000	0	1	1	2.0	3	1	1	0	6	6.0	
Arizona St.	11/17/2021		15:01	0-1	.000	0-0	.000	0-0	.000	1	1	2	2.0	1	1	0	0	0	4.0	
Washington St.	12/18/2021		12:46	1-2	.500	0-1	.000	0-0	.000	0	2	2	2.0	3	0	0	0	1	2	3.5
at Montana St.	12/21/2021		17:04	1-4	.250	1-3	.333	2-2	1.000	0	0	0	1.6	0	1	0	0	0	5	3.8
at San Francisco	01/06/2022		18:32	0-1	.000	0-0	.000	0-0	.000	0	3	3	1.8	1	1	0	0	1	0	3.2
Pacific	01/08/2022		15:47	2-4	.500	1-3	.333	0-0	.000	0	2	2	1.9	1	0	1	0	0	5	3.4
Totals		0	113:32	8-20	.400	6-14	.429	2-2	1.000	2	11	13	1.9	10	6	2	0	2	24	3.4

## Player Averages

Games Played	Minutes/game	Points/game	FG Pct	3FG Pct	FT Pct	Rebounds/game	Assists/game	Turnovers/game	Assist/Turnover ratio	Steals/game	Blocks/game
7	16.2	3.4	40.0	42.9	100.0	1.9	0.9	0.3	3.0	0.3	0.0



## 2021-22 SEASON HIGHS

PTS	6, twice
REB	3, twice
AST	2, Lipscomb 11/9/21
STL	-
BLK	-
FGM	2, twice
FGA	4, four times
3PM	2, twice
3PA	4, Fresno State 11/13/21
FTM	2, Montana State 12/21/21
FTA	2, Montana State 12/21/21

## CAREER HIGHS

PTS	19, at SMC - 01/18/20
REB	6, twice, last at SMC - 01/18/20
AST	4, twice
STL	4, at Santa Clara - 2/25/21
BLK	1, seven times
FGM	3, twice, last at LMU - 1/7/21
FGA	6, vs. MSU - 12/10/20
3PM	3, twice, last at LMU - 1/7/21
3PA	5, twice, last vs. SCU - 12/30/20
FTM	2, twice
FTA	2, twice

## MISCELLANEOUS

	2021-22	Career
Double-Figure PTS		
20-plus Pts		
Double-Doubles		
3-plus AST		
3-plus STL		
3-plus 3-point FG		
Scoring Leader		
Rebound Leader		
Assist Leader		

## 12 | LAUREN GUSTIN | F | 6-1 | SO. | SALEM, UT | SALT LAKE CC

## PERSONAL

- Born in Boise, Idaho
- Parents are Scarlett and John Gustin
- Has three brothers and one sister
- Brother (Porter) plays for the Cleveland Browns in the NFL
- Father played football at Wyoming
- Mom (Scarlett Overly) played basketball at BYU from 1987-1989 where she was an all-conference honoree and also played at Wyoming

## 2020-21

- Named AP All-America Honorable Mention
- Garnered All-WCC First Team honors
- Led the nation at one point in rebounds per game. Finished the season ranked sixth in the country in the category and first in the WCC with a 12.6 average. Ranked fifth nationally in defensive rebounds per game (9.1)
- Tallied 27 points and 20 rebounds, both season-highs, versus Pepperdine on Feb. 4. Her 20 rebounds was the sixth most by a BYU women's basketball player in Marriott Center history, and the most since Tina Gunn pulled down 23 boards vs. Utah State in 1980

## 2021-22 STATS

## #12 GUSTIN, Lauren

Opponent	Date	GS	MIN	Total		3-Pointers		Free throws		Rebounds				PF	A	TO	BLK	STL	PTS	AVG
				FG-FGA	PCT	3FG-3FGA	PCT	FT-FTA	PCT	OFF	DEF	TOT	AVG							
Lipscomb	11/09/2021	*	27:59	6-10	.600	0-0	.000	1-2	.500	5	8	13	13.0	0	2	2	0	1	13	13.0
Fresno St.	11/13/2021	*	25:30	7-12	.583	0-0	.000	2-2	1.000	7	6	13	13.0	4	0	0	0	0	16	14.5
Arizona St.	11/17/2021	*	35:25	5-11	.455	0-0	.000	0-0	.000	4	12	16	14.0	3	1	0	1	0	10	13.0
Boise St.	11/20/2021	*	28:37	2-6	.333	0-0	.000	1-2	.500	3	9	12	13.5	4	1	0	0	1	5	11.0
Utah St.	11/23/2021	*	22:11	7-8	.875	0-0	.000	4-7	.571	0	2	2	11.2	1	1	0	1	2	18	12.4
vs Florida St.	11/25/2021	*	28:12	3-7	.429	0-0	.000	0-0	.000	3	8	11	11.2	3	0	0	0	1	6	11.3
vs West Virginia	11/27/2021	*	30:58	3-7	.429	0-0	.000	1-2	.500	3	5	8	10.7	3	3	1	0	2	7	10.7
at Oklahoma	12/10/2021	*	42:30	5-13	.385	0-0	.000	3-5	.600	8	13	21	12.0	1	4	2	0	4	13	11.0
Washington St.	12/18/2021	*	29:15	3-9	.333	0-0	.000	1-4	.250	4	9	13	12.1	5	0	4	1	1	7	10.6
at Montana St.	12/21/2021	*	24:10	7-11	.636	0-0	.000	1-2	.500	6	12	18	12.7	1	2	0	0	1	15	11.0
at San Francisco	01/06/2022	*	25:35	8-9	.889	0-0	.000	0-2	.000	8	6	14	12.8	2	0	0	0	1	16	11.5
Pacific	01/08/2022	*	22:17	5-12	.417	0-0	.000	2-2	1.000	7	6	13	12.8	0	2	0	0	3	12	11.5
<b>Totals</b>		<b>12</b>	<b>342:39</b>	<b>61-115</b>	<b>.530</b>	<b>0-0</b>	<b>.000</b>	<b>16-30</b>	<b>.533</b>	<b>58</b>	<b>96</b>	<b>154</b>	<b>12.8</b>	<b>27</b>	<b>16</b>	<b>9</b>	<b>3</b>	<b>17</b>	<b>138</b>	<b>11.5</b>

## Player Averages

Games Played	Minutes/game	Points/game	FG Pct	3FG Pct	FT Pct	Rebounds/game	Assists/game	Turnovers/game	Assist/Turnover ratio	Steals/game	Blocks/game
12	28.6	11.5	53.0	0.0	53.3	12.8	1.3	0.8	1.8	1.4	0.3



## 2021-22 SEASON HIGHS

PTS	18, Utah State 11/23/21
REB	21, at Oklahoma 12/10/21
AST	4, at Oklahoma 12/10/21
STL	4, at Oklahoma 12/10/21
BLK	1, twice
FGM	8, at San Francisco 1/6/22
FGA	13, at Oklahoma 12/10/21
3PM	-
3PA	-
FTM	4, Utah State 11/23/21
FTA	7, Utah State 11/23/21

## CAREER HIGHS

PTS	40, SLCC vs. Snow Col. - 1/12/19
REB	23, SLCC vs. G. Harbor - 12/28/18
AST	4, twice
STL	4, twice
BLK	4, SLCC vs. S. Idaho - 2/14/19
FGM	17, SLCC vs. Snow Col. - 1/12/19
FGA	26, SLCC vs. Snow Col. - 1/12/19
3PM	1, SLCC vs. S. Idaho - 2/2/19
3PA	1, SLCC vs. S. Idaho - 2/2/19
FTM	6, SLCC vs. Snow Col. - 1/12/19
FTA	14, SLCC vs. C. Ariz. - 12/27/18

## MISCELLANEOUS

	2021-22	Career
Double-Figure PTS	8	29
20-plus Pts		9
Double-Doubles	7	22
3-plus AST	1	11
3-plus STL	2	8
3-plus 3-point FG		
Scoring Leader		
Rebound Leader	11	33
Assist Leader		



**13 | PAISLEY HARDING | G | 5-9 | SR. | EVERETT, WA | GLACIER PEAK HS****PERSONAL**

- Married to Connor Harding (former member of the BYU men's basketball team)
- Born in Washington
- Parents are Brent and Stephanie Johnson
- Has two brothers and one sister

**2020-21**

- Named to the 2020-21 All-WCC First Team
- Named to the 2020-21 Preseason All-WCC Team
- Team's second-leading scorer with a 14.1 point-per-game average, ranking her seventh in the WCC
- Was the team's scoring leader in eight games
- Scored 28 points in a single game twice, including versus Rutgers in the NCAA First Round
- On the team, ranked second in 3-pointers (1.7) and assists (3.1) per contest
- Reached double figures in scoring in 19 of 25 games played
- Tallied her second career double-double against Santa Clara on Feb. 25 with 12 points and a career-high 10 assists

**2021-22 STATS****#13 HARDING, Paisley**

Opponent	Date	GS	MIN	Total		3-Pointers		Free throws		Rebounds				PF				PTS	AVG
				FG-FGA	PCT	3FG-3FGA	PCT	FT-FTA	PCT	OFF	DEF	TOT	AVG	PF	A	TO	BLK	STL	
Lipscomb	11/09/2021	*	28:31	3-12	.250	3-9	.333	2-4	.500	2	5	7	7.0	2	5	0	0	1	11
Fresno St.	11/13/2021	*	29:54	8-15	.533	4-8	.500	2-2	1.000	0	0	0	3.5	2	2	2	0	1	22
Arizona St.	11/17/2021	*	36:12	8-15	.533	2-5	.400	7-9	.778	0	4	4	3.7	2	1	5	0	1	25
Boise St.	11/20/2021	*	24:01	4-10	.400	1-5	.200	3-3	1.000	1	3	4	3.8	3	1	0	0	3	12
Utah St.	11/23/2021	*	26:10	5-10	.500	3-7	.429	2-2	1.000	1	0	1	3.2	3	3	0	1	0	15
vs Florida St.	11/25/2021	*	38:49	2-12	.167	0-4	.000	3-3	1.000	2	3	5	3.5	4	3	5	1	2	7
vs West Virginia	11/27/2021	*	28:48	5-10	.500	1-2	.500	2-3	.667	0	2	2	3.3	3	0	3	0	3	13
at Utah	12/04/2021	*	36:29	14-20	.700	4-7	.571	1-2	.500	0	3	3	3.3	3	3	3	0	1	33
at Oklahoma	12/10/2021	*	39:00	3-17	.176	1-6	.167	0-0	.000	0	0	0	2.9	3	5	6	0	1	7
Washington St.	12/18/2021	*	29:09	7-14	.500	2-5	.400	4-4	1.000	2	3	5	3.1	4	2	2	0	0	20
at Montana St.	12/21/2021	*	24:45	2-11	.182	1-7	.143	2-2	1.000	2	1	3	3.1	0	3	1	0	2	7
at San Francisco	01/06/2022	*	24:32	8-17	.471	2-3	.667	1-1	1.000	3	1	4	3.2	1	4	1	0	3	19
Pacific	01/08/2022	*	21:56	5-9	.556	1-4	.250	3-3	1.000	0	1	1	3.0	4	1	1	0	3	14
<b>Totals</b>			<b>13</b>	<b>388:17</b>	<b>.430</b>	<b>25-72</b>	<b>.347</b>	<b>32-38</b>	<b>.842</b>	<b>13</b>	<b>26</b>	<b>39</b>	<b>3.0</b>	<b>34</b>	<b>33</b>	<b>29</b>	<b>2</b>	<b>21</b>	<b>205</b>

**Player Averages**

Games Played	Minutes/game	Points/game	FG Pct	3FG Pct	FT Pct	Rebounds/game	Assists/game	Turnovers/game	Assist/Turnover ratio	Steals/game	Blocks/game
13	29.9	15.8	43.0	34.7	84.2	3.0	2.5	2.2	1.1	1.6	0.2

**2021-22 SEASON HIGHS**

PTS	33, at Utah 12/4/21
REB	7, Lipscomb 11/9/21
AST	5, twice
STL	3, twice
BLK	1, twice
FGM	14, at Utah 12/4/21
FGA	20, at Utah 12/4/21
3PM	4, twice
3PA	9, Lipscomb 11/9/21
FTM	7, Arizona State 11/17/21
FTA	9, Arizona State 11/17/21

**CAREER HIGHS**

PTS	33, at Utah 12/4/21
REB	12, vs. UC Riverside – 11/9/18
AST	10, at Santa Clara – 2/25/21
STL	5, twice, last at USF – 02/22/20
BLK	2, three, last at USF – 02/22/20
FGM	14, at Utah 12/4/21
FGA	20, twice
3PM	5, twice
3PA	11, vs. PAC – 02/15/20
FTM	9, at Pacific – 01/16/20
FTA	10, three, last at SCU – 02/20/20

**MISCELLANEOUS**

	2021-22	Career
Double-Figure PTS	10	79
20-plus Pts	4	19
Double-Doubles		2
3-plus AST	6	53
3-plus STL	4	16
3-plus 3-point FG	3	19
Scoring Leader	5	33
Rebound Leader		5
Assist Leader		14



## 20 | DEVRY MILLETT | G | 5-10 | SO. | FOLSOM, CA | FOLSOM HS

## PERSONAL

- Born in Folsom, California
- Parents are Bret and Denise Millett
- Has two brothers and 2 sisters
- 2019 Rotary Anne and FYBA Scholarship recipient
- 2019 California Scholarship Federation lifetime member
- Sister Lacey played softball at BYU
- Majoring in experience design and management

## 2020-21

- Played in a total of eight games on the year
- Averaged 2.1 minutes of playing time
- Posted a season-best two points at Utah State on Dec. 7



## 2021-22 STATS

## #20 MILLETT, Devry

Opponent	Date	GS	MIN	Total		3-Pointers		Free throws		Rebounds				PF	A	TO	BLK	STL	PTS	AVG
				FG-FGA	PCT	3FG-3FGA	PCT	FT-FTA	PCT	OFF	DEF	TOT	AVG							
Lipscomb	11/09/2021		02:54	0-0	.000	0-0	.000	0-0	.000	0	1	1	1.0	1	0	0	0	0	0	0.0
Boise St.	11/20/2021		05:09	0-1	.000	0-0	.000	0-0	.000	0	0	0	0.5	0	0	0	0	0	0	0.0
Utah St.	11/23/2021		02:45	0-1	.000	0-1	.000	0-0	.000	0	0	0	0.3	0	0	0	0	0	0	0.0
at Montana St.	12/21/2021		03:55	0-0	.000	0-0	.000	0-0	.000	0	0	0	0.3	0	0	0	0	0	0	0.0
<b>Totals</b>		<b>0</b>	<b>14:43</b>	<b>0-2</b>	<b>.000</b>	<b>0-1</b>	<b>.000</b>	<b>0-0</b>	<b>.000</b>	<b>0</b>	<b>1</b>	<b>1</b>	<b>0.3</b>	<b>1</b>	<b>0</b>	<b>0</b>	<b>0</b>	<b>0</b>	<b>0</b>	<b>0.0</b>

## Player Averages

Games Played	Minutes/game	Points/game	FG Pct	3FG Pct	FT Pct	Rebounds/game	Assists/game	Turnovers/game	Assist/Turnover ratio	Steals/game	Blocks/game
4	3.7	0.0	0.0	0.0	0.0	0.3	0.0	0.0	0.0	0.0	0.0

## 2021-22 SEASON HIGHS

PTS	
REB	1, Lipscomb 11/9/21
AST	
STL	
BLK	
FGM	
FGA	1, twice
3PM	
3PA	1, Utah State 11/23/21
FTM	
FTA	

## CAREER HIGHS

PTS	
REB	1, Lipscomb 11/9/21
AST	
STL	
BLK	
FGM	
FGA	1, twice
3PM	
3PA	1, Utah State 11/23/21
FTM	
FTA	

## MISCELLANEOUS

	2021-22	Career
Double-Figure PTS		
20-plus Pts		
Double-Doubles		
3-plus AST		
3-plus STL		
3-plus 3-point FG		
Scoring Leader		
Rebound Leader		
Assist Leader		

## 22 | SARA HAMSON | C | 6-7 | SR. | LINDON, UT | PLEASANT GROVE HS

## PERSONAL

- Born in American Fork
- Parents are David and Tresa Spaulding Hamson
- Has two brothers and two sisters
- Sister and All-Americans Jennifer and mother Tresa played basketball at BYU

## 2020-21

- Named All-WCC Honorable Mention
- Named to the 2020-21 Preseason All-WCC Team
- Named to the 2020-21 Preseason Lisa Leslie Award Watch List
- Led the WCC in blocks per game (2.5), ranked 22nd nationally in the category
- Ranked 16th in the country in total blocks with 62
- Led the team with a .686 field-goal percentage
- Averaged 5.1 points, 3.9 rebounds, 0.6 assists, 0.9 steals and 2.5 blocks in 16.4 minutes per contest
- Passed her older sister, Jennifer, for the No. 2 spot on BYU's all-time blocks list
- Tallied at least three blocks in 10 contests

## 2021-22 STATS

## #22 HAMSON, Sara

Jazz																								
Opponent	Date	GS	MIN	Total		3-Pointers		Free throws		Rebounds				PF		A	TO	BLK	STL	PTS	AVG			
				FG-FGA	PCT	3FG-3FGA	PCT	FT-FTA	PCT	OFF	DEF	TOT	AVG											
Lipscomb	11/09/2021		11:27	3-3	1.000	0-0	.000	0-0	.000	1	3	4	4.0	1	0	1	3	1	6	6.0				
Fresno St.	11/13/2021		15:32	2-5	.400	0-0	.000	0-0	.000	1	4	5	4.5	2	0	2	4	0	4	5.0				
Arizona St.	11/17/2021		14:05	1-2	.500	0-0	.000	0-0	.000	0	2	2	3.7	2	0	1	3	1	2	4.0				
Boise St.	11/20/2021		10:43	1-1	1.000	0-0	.000	3-3	1.000	0	1	1	3.0	4	0	1	1	0	5	4.3				
Utah St.	11/23/2021		14:27	2-2	1.000	0-0	.000	0-0	.000	0	3	3	3.0	3	1	1	3	0	4	4.2				
vs Florida St.	11/25/2021		11:36	1-2	.500	0-0	.000	0-1	.000	2	1	3	3.0	4	0	2	0	1	2	3.8				
vs West Virginia	11/27/2021		06:59	0-0	.000	0-0	.000	0-0	.000	0	1	1	2.7	2	0	1	3	0	0	3.3				
at Utah	12/04/2021	*	27:09	4-5	.800	0-0	.000	0-0	.000	1	3	4	2.9	3	0	2	4	0	8	3.9				
at Oklahoma	12/10/2021		16:27	4-5	.800	0-0	.000	0-0	.000	1	3	4	3.0	3	0	3	4	2	8	4.3				
Washington St.	12/18/2021		13:16	5-6	.833	0-0	.000	0-0	.000	1	2	3	3.0	2	0	3	2	2	10	4.9				
at Montana St.	12/21/2021		13:29	2-2	1.000	0-0	.000	0-0	.000	3	2	5	3.2	3	2	0	2	0	4	4.8				
at San Francisco	01/06/2022		13:27	3-3	1.000	0-0	.000	1-2	.500	1	5	6	3.4	1	0	0	3	0	7	5.0				
Pacific	01/08/2022		15:46	1-1	1.000	0-0	.000	0-0	.000	0	3	3	3.4	3	0	0	1	0	2	4.8				
Totals		1	184:23	29-37	.784	0-0	.000	4-6	.667	11	33	44	3.4	33	3	17	33	7	62	4.8				

## Player Averages

Games Played	Minutes/game	Points/game	FG Pct	3FG Pct	FT Pct	Rebounds/game	Assists/game	Turnovers/game	Assist/Turnover ratio	Steals/game	Blocks/game
13	14.2	4.8	78.4	0.0	66.7	3.4	0.2	1.3	0.2	0.5	2.5



## 2021-22 SEASON HIGHS

PTS	10, Washington State 12/18/21
REB	6, at San Francisco 1/6/22
AST	1, Montana State 12/21/21
STL	2, twice
BLK	4, three times
FGM	5, Washington State 12/18/21
FGA	6, Washington State 12/18/21
3PM	-
3PA	-
FTM	3, Boise State 11/23/21
FTA	3, Boise State 11/23/21

## CAREER HIGHS

PTS	18, twice, last vs. Utah – 11/29/19
REB	20, at USF – 02/10/18
AST	3, vs. Gonzaga – 01/17/19
STL	3, twice
BLK	9, five times
FGM	9, vs. Utah – 11/29/19
FGA	11, at Portland – 01/30/20
3PM	--
3PA	1, vs. SMC - 1/14/21
FTM	10, vs. SCU -03/02/19
FTA	10, vs. SCU -03/02/19

## MISCELLANEOUS

	2021-22	Career
Double-Figure PTS	1	21
20-plus Pts		--
Double-Doubles		4
3-plus AST		1
3-plus STL		--
3-plus 3-point FG		--
Scoring Leader		3
Rebound Leader		26
Assist Leader		--
Blocks Leader	10	81

24 | ROSE BUBAKAR | F | 6-0 | FR. | FREDERICK, MD | FREDERICK HS

PERSONAL

- Parents are Caroline and Kabeya Bubakar
- Undecided on major
- Loves to dance and can play guitar and piano

BEFORE BYU

- A three-time all-state selection
- Two-time state champion at Frederick High School
- Won two CMS titles
- Three-time CMC divisional champ
- Helped win three region titles



2021-22 STATS

#24 BUBAKAR, Rose

Opponent	Date	GS	MIN	Total		3-Pointers		Free throws		Rebounds				PF	A	TO	BLK	STL	PTS	AVG
				FG-FGA	PCT	3FG-3FGA	PCT	FT-FTA	PCT	OFF	DEF	TOT	AVG							
Lipscomb	11/09/2021		04:47	0-2	.000	0-1	.000	0-0	.000	0	1	1	1.0	0	0	0	0	0	0	0.0
Fresno St.	11/13/2021		02:31	0-0	.000	0-0	.000	0-0	.000	0	0	0	0.5	0	0	0	0	0	0	0.0
Boise St.	11/20/2021		08:09	2-3	.667	1-2	.500	0-0	.000	0	0	0	0.3	1	0	0	0	0	5	1.7
Utah St.	11/23/2021		10:18	3-5	.600	1-2	.500	1-2	.500	3	1	4	1.3	0	0	0	0	0	8	3.3
Washington St.	12/18/2021		00:35	0-0	.000	0-0	.000	0-0	.000	0	0	0	1.0	0	0	0	0	0	0	2.6
at Montana St.	12/21/2021		06:54	0-3	.000	0-2	.000	1-2	.500	0	1	1	1.0	0	0	0	0	0	1	2.3
at San Francisco	01/06/2022		07:22	0-3	.000	0-1	.000	1-4	.250	1	0	1	1.0	0	0	0	0	0	1	2.1
Pacific	01/08/2022		06:31	0-1	.000	0-0	.000	0-0	.000	1	3	4	1.4	0	1	1	0	0	0	1.9
Totals		0	47:07	5-17	.294	2-8	.250	3-8	.375	5	6	11	1.4	1	1	1	0	0	15	1.9

Player Averages

Games Played	Minutes/game	Points/game	FG Pct	3FG Pct	FT Pct	Rebounds/game	Assists/game	Turnovers/game	Assist/Turnover ratio	Steals/game	Blocks/game
8	5.9	1.9	29.4	25.0	37.5	1.4	0.1	0.1	1.0	0.0	0.0

SEASON/CAREER HIGHS

PTS	8, Utah State 11/23/21
REB	4, twice
AST	-
STL	-
BLK	-
FGM	3, Utah State 11/23/21
FGA	5, Utah State 11/23/21
3PM	1, Utah State 11/23/21
3PA	2, Utah State 11/23/21
FTM	1, three times
FTA	4, at San Francisco 1/6/22

MISCELLANEOUS

	2021-22	Career
Double-Figure PTS		
20-plus Pts		
Double-Doubles		
3-plus AST		
3-plus STL		
3-plus 3-point FG		
Scoring Leader		
Rebound Leader		
Assist Leader		

25 | EMMA CALVERT | F | 6-4 | FR. | FARR WEST, UT | FREMONT HS

PERSONAL

- Parents are Jon and Diane
- Undecided on major
- Also plays piano

BEFORE BYU

- 2021 Gatorade Player of the Year out of Freemont High School
- A four-star ESPN recruit
- Four-time all-state selection
- In 2020, set the state record for field goal percentage and was named the 6A Deseret News MVP, an all-state selectin and named to all-tournament team



2021-22 STATS

#25 CALVERT, Emma

Opponent	Date	GS	MIN	Total		3-Pointers		Free throws		Rebounds				PF	A	TO	BLK	STL	PTS	AVG
				FG-FGA	PCT	3FG-3FGA	PCT	FT-FTA	PCT	OFF	DEF	TOT	AVG							
Lipscomb	11/09/2021		11:06	0-4	.000	0-1	.000	0-0	.000	2	3	5	5.0	1	1	2	1	0	0	0.0
Fresno St.	11/13/2021		05:06	0-3	.000	0-1	.000	0-0	.000	0	1	1	3.0	2	0	0	1	0	0	0.0
Boise St.	11/20/2021		11:55	3-5	.600	0-2	.000	3-3	1.000	0	1	1	2.3	5	0	1	2	0	9	3.0
Utah St.	11/23/2021		18:02	4-7	.571	2-3	.667	0-0	.000	3	2	5	3.0	3	1	3	2	0	10	4.8
vs Florida St.	11/25/2021		11:20	1-3	.333	1-3	.333	1-2	.500	0	1	1	2.6	1	0	1	0	0	4	4.6
vs West Virginia	11/27/2021		05:26	2-2	1.000	1-1	1.000	0-0	.000	0	1	1	2.3	2	0	1	2	0	5	4.7
at Utah	12/04/2021		12:37	4-5	.800	0-0	.000	0-0	.000	2	1	3	2.4	2	1	2	1	0	8	5.1
at Oklahoma	12/10/2021		02:08	0-0	.000	0-0	.000	0-0	.000	0	0	0	2.1	1	0	0	0	0	0	4.5
Washington St.	12/18/2021		00:35	0-0	.000	0-0	.000	0-0	.000	0	1	1	2.0	0	1	0	0	0	0	4.0
at Montana St.	12/21/2021		13:53	3-6	.500	1-1	1.000	1-2	.500	1	2	3	2.1	2	1	1	1	1	8	4.4
at San Francisco	01/06/2022		10:29	2-5	.400	0-0	.000	2-2	1.000	2	2	4	2.3	2	0	0	0	2	6	4.5
Pacific	01/08/2022		10:31	3-5	.600	1-2	.500	0-0	.000	4	0	4	2.4	4	0	2	0	0	7	4.8
Totals		0	113:08	22-45	.489	6-14	.429	7-9	.778	14	15	29	2.4	25	5	13	10	3	57	4.8

Player Averages

Games Played	Minutes/ game	Points/ game	FG Pct	3FG Pct	FT Pct	Rebounds/ game	Assists/ game	Turnovers/ game	Assist/Turnover ratio	Steals/ game	Blocks/ game
12	9.4	4.8	48.9	42.9	77.8	2.4	0.4	1.1	0.4	0.3	0.8

SEASON/CAREER HIGHS

PTS	10, Utah State 11/23/21
REB	5, twice
AST	1, five
STL	-
BLK	2, three times
FGM	4, twice
FGA	7, twice
3PM	2, Utah State 11/23/21
3PA	3, twice
FTM	3, Boise State 11/20/21
FTA	3, Boise State 11/20/21

MISCELLANEOUS

	2021-22	Career
Double-Figure PTS	1	1
20-plus Pts		
Double-Doubles		
3-plus AST		
3-plus STL		
3-plus 3-point FG		
Scoring Leader		
Rebound Leader		
Assist Leader		

**30 | KATE VORWALLER | G | 5-9 | FR. | SALT LAKE CITY, UT | SKYLINE HS****PERSONAL**

- Parents are John and Tricia Vorwaller
- Has an older brother, a younger brother and a younger sister

**2020-21**

- Played in four games on the season, averaging 1.5 minutes per contest
- Scored her first collegiate points against Saint Mary's on Jan. 14
- Tallied five points and a steal on the year

**2021-22 STATS****#30 VORWALLER, Kate**

Opponent	Date	GS	MIN	Total		3-Pointers		Free throws		Rebounds				PF	A	TO	BLK	STL	PTS	AVG
				FG-FGA	PCT	3FG-3FGA	PCT	FT-FTA	PCT	OFF	DEF	TOT	AVG							
Lipscomb	11/09/2021		03:57	1-3	.333	1-1	1.000	0-0	.000	0	1	1	1.0	0	0	0	0	0	3	3.0
Arizona St.	11/17/2021		00:42	0-0	.000	0-0	.000	0-0	.000	0	0	0	0.5	0	0	0	0	0	0	1.5
Boise St.	11/20/2021		06:43	1-1	1.000	0-0	.000	1-2	.500	1	2	3	1.3	0	2	0	0	1	3	2.0
Utah St.	11/23/2021		02:45	0-0	.000	0-0	.000	0-0	.000	1	1	2	1.5	0	1	1	0	0	0	1.5
at Montana St.	12/21/2021		05:51	0-0	.000	0-0	.000	0-0	.000	1	0	1	1.4	0	0	1	0	0	0	1.2
at San Francisco	01/06/2022		05:27	0-1	.000	0-1	.000	0-0	.000	0	1	1	1.3	0	0	1	0	0	0	1.0
Pacific	01/08/2022		05:22	0-5	.000	0-2	.000	0-0	.000	1	0	1	1.3	2	0	0	0	0	0	0.9
<b>Totals</b>		<b>0</b>	<b>30:47</b>	<b>2-10</b>	<b>.200</b>	<b>1-4</b>	<b>.250</b>	<b>1-2</b>	<b>.500</b>	<b>4</b>	<b>5</b>	<b>9</b>	<b>1.3</b>	<b>2</b>	<b>3</b>	<b>3</b>	<b>0</b>	<b>1</b>	<b>6</b>	<b>0.9</b>

**Player Averages**

Games Played	Minutes/game	Points/game	FG Pct	3FG Pct	FT Pct	Rebounds/game	Assists/game	Turnovers/game	Assist/Turnover ratio	Steals/game	Blocks/game
7	4.4	0.9	20.0	25.0	50.0	1.3	0.4	0.4	1.0	0.1	0.0

**2021-22 SEASON HIGHS**

PTS	3, twice
REB	3, Boise State 11/23/21
AST	2, Boise State 11/23/21
STL	1, Boise State 11/23/21
BLK	-
FGM	1, twice
FGA	5, Pacific 1/8/22
3PM	1, Lipscomb 11/9/21
3PA	2, Pacific 1/8/22
FTM	1, Boise State 11/23/21
FTA	2, Boise State 11/23/21

**CAREER HIGHS**

PTS	3, three times
REB	3, Boise State 11/23/21
AST	2, Boise State 11/23/21
STL	1, twice
BLK	
FGM	1, twice
FGA	3, Lipscomb 11/9/21
3PM	1, twice
3PA	2, Pacific 1/8/22
FTM	1, Boise State 11/23/21
FTA	2, twice

**MISCELLANEOUS**

	2021-22	Career
Double-Figure PTS		
20-plus Pts		
Double-Doubles		
3-plus AST		
3-plus STL		
3-plus 3-point FG		
Scoring Leader		
Rebound Leader		
Assist Leader		
Blocks Leader		



**1 | AMANDA BARCELLO | G | 5-11 | FR. | CHANDLER, AZ | SETON CATHOLIC HS****PERSONAL**

- Parents are Edward and Shelli Barcello
- Sister of BYU guard Alex Barcello
- Two other sisters played college basketball

**BEFORE BYU**

- Prepped at Seton Catholic Prep
- Averaged 9.8 points per game, 8.1 rebounds, 3.1 steals and 2.5 assists
- Helped Seton Catholic to a 4A state title
- No. 15 in The Republic's Elite 50 girls basketball 2020-21 preseason player rankings

**21 | HEATHER HAMSON | F | 6-3 | FR. | LINDON, UT | PLEASANT GROVE HS****PERSONAL**

- Parents are David and Tresa
- Mother, Tresa Spaulding Hamson, played basketball at BYU along with sisters Jennifer and current teammate Sara
- Majoring in athletic training

**BEFORE BYU**

- An all-state selection in 2021 at Pleasant Grove High School
- Academic All-State selection
- Also earned all-state in volleyball
- Led Pleasant Grove to a volleyball state championship

**32 | SIGNE GLANTZ | F | 6-1 | JR. | OSTERSUND, SWEDEN | LULEA GYMNASIE SKOLA****PERSONAL**

- Born in Ostersund, Sweden
- Parents are Katarina Paulsson and Peter Glantz
- Father played professional basketball for highest league in Sweden
- Youngest of four sisters
- Next youngest sister played basketball at Salt Lake Community College and now plays at Southeastern University in Florida
- Undeclared Major

**2020-21**

- Played in five games while battling through injury
- Tallied three assists, two rebounds and a steal on the season

**33 | AMBER KARTCHNER | F | 5-9 | FR. | LOGAN, UT | LOGAN HS****PERSONAL**

- Parents are Debbie and Whitney Kartchner
- Attended Logan High School
- Also plays guitar

**BEFORE BYU**

- Named 4A MVP as a senior at Logan High School
- Also named defensive MVP, Region MVP, Herald Journal Player of the Year
- Led Logan to a regional championship and state runner-up finish as a senior
- First team all-state selection every year of high school
- Also won Region MVP and Herald Journal Player of the Year as a freshman and sophomore at Logan
- Also participated in track and field in high school, holding the school record in the long jump

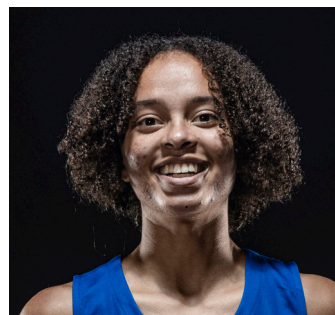
**34 | KYRA BECKMAN | F | 6-2 | FR. | SNOHOMISH, WA | SNOHOMISH HS****PERSONAL**

- Born in Seattle, Washington
- Parents are Kristin and Lance Beckman
- Has one sister and two brothers
- Both parents played basketball
- Sister currently plays for Northwest Blazers

**2020-21**

- Played in 15 games, averaging 1.3 rebounds and 0.8 points per contest
- Posted season-highs in points (4) and rebounds (5) versus San Francisco on Dec. 28
- Tallied a total of 12 points, 20 rebounds, two assists and a steal on the season

**42 | KAYLA BELLES-LEE | F | 6-3 | JR. | ITHACA, MI | MICHIGAN STATE****PERSONAL**

- Born in Michigan
- She's married to Kolby Lee, former member of BYU's men's basketball team
- Parents are Douglas and Shannon Belles
- Oldest of six brothers and sisters
- Majoring in family studies

**2020-21**

- Played in eight games, averaging 1.3 points and 0.6 rebounds per contest
- Posted season-highs in points (6) and rebounds (2) versus San Francisco in the semifinals of the WCC Tournament
- Recorded a total of 10 points, five rebounds, one block and one assist on the season







**1 AMANDA BARCELLO**



**2 SHAYLEE GONZALES**



**3 NANI FALATEA**



**4 ARIELLE MACKEY-WILLIAMS**



**5 MARIA ALBIERO**



**10 TEGAN GRAHAM**



**11 KAYLEE SMILER**



**12 LAUREN GUSTIN**



**13 PAISLEY HARDING**



**20 DEVRY MILLETT**



**21 HEATHER HAMSON**



**22 SARA HAMSON**



**24 ROSE BUBAKAR**



**25 EMMA CALVERT**



**30 KATE VORWALLER**



**32 SIGNE GLANTZ**



**33 AMBER KARTCHNER**



**34 KYRA BECKMAN**



**42 KAYLA BELLES-LEE**



**HEAD COACH JEFF JUDKINS**



**2021-22 BYU Women's Basketball  
Season/Career Statistics  
All games**

Page 1/1  
as of Jan 09, 2022

**Summary**

Player	Season Statistics										Career Statistics									
	GP-GS	MIN/G	FG%	3FG%	FT%	R/G	A/G	STL	BLK	PTS/G	GP-GS	MIN/G	FG%	3FG%	FT%	R/G	A/G	STL	BLK	PTS/G
ALBIERO, Maria	13-13	28.5	.443	.474	.750	2.6	4.3	13	0	5.1	129-74	21.4	.348	.306	.740	2.0	2.3	77	1	4.1
BUBAKAR, Rose	8-0	5.9	.294	.250	.375	1.4	0.1	0	0	1.9	8-0	5.9	.294	.250	.375	1.4	0.1	0	0	1.9
CALVERT, Emma	12-0	9.4	.489	.429	.778	2.4	0.4	3	10	4.8	12-0	9.4	.489	.429	.778	2.4	0.4	3	10	4.8
FALATEA, Nani	13-0	11.6	.378	.409	1.000	1.8	1.0	10	1	3.2	13-0	11.6	.378	.409	1.000	1.8	1.0	10	1	3.2
GONZALES, Shaylee	13-13	31.2	.478	.184	.831	5.3	3.8	27	6	18.5	71-64	34.0	.455	.311	.755	5.5	3.8	149	21	17.5
GRAHAM, Tegan	13-13	30.4	.437	.429	.800	3.0	4.9	19	13	11.6	38-14	26.7	.476	.449	.727	2.9	3.1	39	26	9.4
GUSTIN, Lauren	12-12	28.6	.530	.000	.533	12.8	1.3	17	3	11.5	36-36	31.3	.492	.000	.638	12.7	1.8	40	9	11.4
HAMSON, Sara	13-1	14.2	.784	.000	.667	3.4	0.2	7	33	4.8	124-83	21.6	.572	.000	.542	6.1	0.6	79	431	5.5
HARDING, Paisley	13-13	29.9	.430	.347	.842	3.0	2.5	21	2	15.8	129-99	29.7	.411	.358	.761	3.3	2.6	150	22	12.6
MACKEY-WILLIAMS, Arielle	10-0	6.9	.333	.200	1.000	0.8	0.7	2	0	2.0	10-0	6.9	.333	.200	1.000	0.8	0.7	2	0	2.0
MILLETT, Devry	4-0	3.7	.000	.000	.000	0.3	0.0	0	0	0.0	15-0	2.6	.182	.167	.000	0.1	0.0	1	0	0.3
SMILER, Kaylee	7-0	16.2	.400	.429	1.000	1.9	0.9	2	0	3.4	58-0	13.0	.392	.398	.700	1.4	0.9	25	10	2.5
VORWALLER, Kate	7-0	4.4	.200	.250	.500	1.3	0.4	1	0	0.9	11-0	3.4	.308	.400	.250	0.8	0.3	2	0	1.0

**Scoring**

Player	Season Statistics										Career Statistics									
	FG-FGA	FG%	3FG-3FGA	3FG%	FT-FTA	FT%	PTS	PTS/G	FG-FGA	FG%	3FG-3FGA	3FG%	FT-FTA	FT%	PTS	PTS/G	FG-FGA	FG%	3FG-3FGA	3FG%
ALBIERO, Maria	27-61	.443	9-19	.474	3-4	.750	66	5.1	193-554	.348	72-235	.306	71-96	.740	529	4.1	193-554	.348	72-235	.306
BUBAKAR, Rose	5-17	.294	2-8	.250	3-8	.375	15	1.9	5-17	.294	2-8	.250	3-8	.375	15	1.9	5-17	.294	2-8	.250
CALVERT, Emma	22-45	.489	6-14	.429	7-9	.778	57	4.8	22-45	.489	6-14	.429	7-9	.778	57	4.8	22-45	.489	6-14	.429
FALATEA, Nani	14-37	.378	9-22	.409	4-4	1.000	41	3.2	14-37	.378	9-22	.409	4-4	1.000	41	3.2	14-37	.378	9-22	.409
GONZALES, Shaylee	89-186	.478	9-49	.184	54-65	.831	241	18.5	460-1011	.455	101-325	.311	225-298	.755	1246	17.5	460-1011	.455	101-325	.311
GRAHAM, Tegan	52-119	.437	39-91	.429	8-10	.800	151	11.6	130-273	.476	83-185	.449	16-22	.727	359	9.4	130-273	.476	83-185	.449
GUSTIN, Lauren	61-115	.530	0-0	.000	16-30	.533	138	11.5	175-356	.492	0-3	.000	60-94	.638	410	11.4	175-356	.492	0-3	.000
HAMSON, Sara	29-37	.784	0-0	.000	4-6	.667	62	4.8	301-526	.572	0-1	.000	77-142	.542	679	5.5	301-526	.572	0-1	.000
HARDING, Paisley	74-172	.430	25-72	.347	32-38	.842	205	15.8	555-1349	.411	195-544	.358	325-427	.761	1630	12.6	555-1349	.411	195-544	.358
MACKEY-WILLIAMS, Arielle	8-24	.333	2-10	.200	2-2	1.000	20	2.0	8-24	.333	2-10	.200	2-2	1.000	20	2.0	8-24	.333	2-10	.200
MILLETT, Devry	0-2	.000	0-1	.000	0-0	.000	0	0.0	2-11	.182	1-6	.167	0-0	.000	5	0.3	2-11	.182	1-6	.167
SMILER, Kaylee	8-20	.400	6-14	.429	2-2	1.000	24	3.4	51-130	.392	37-93	.398	7-10	.700	146	2.5	51-130	.392	37-93	.398
VORWALLER, Kate	2-10	.200	1-4	.250	1-2	.500	6	0.9	4-13	.308	2-5	.400	1-4	.250	11	1.0	4-13	.308	2-5	.400

**Totals**

Player	Season Statistics										Career Statistics									
	O-REB	D-REB	TOTAL	PF	FO	A	TO	A/TO	O-REB	D-REB	TOTAL	PF	FO	A	TO	A/TO	O-REB	D-REB	TOTAL	PF
ALBIERO, Maria	3	31	34	23	0	56	21	2.7	27	237	264	146	2	298	175	1.7	27	237	264	146
BUBAKAR, Rose	5	6	11	1	0	1	1	1.0	5	6	11	1	0	1	1	1.0	5	6	11	1
CALVERT, Emma	14	15	29	25	1	5	13	0.4	14	15	29	25	1	5	13	0.4	14	15	29	25
FALATEA, Nani	2	22	24	16	0	13	11	1.2	2	22	24	16	0	13	11	1.2	2	22	24	16
GONZALES, Shaylee	21	48	69	27	0	49	33	1.5	126	261	387	126	0	273	199	1.4	126	261	387	126
GRAHAM, Tegan	8	31	39	23	0	64	26	2.5	21	91	112	84	3	117	60	2.0	21	91	112	84
GUSTIN, Lauren	58	96	154	27	1	16	9	1.8	143	314	457	80	2	64	63	1.0	143	314	457	80
HAMSON, Sara	11	33	44	33	0	3	17	0.2	239	515	754	319	7	69	165	0.4	239	515	754	319
HARDING, Paisley	13	26	39	34	0	33	29	1.1	103	319	422	323	6	339	286	1.2	103	319	422	323
MACKEY-WILLIAMS, Arielle	2	6	8	7	0	7	8	0.9	2	6	8	7	0	7	8	0.9	2	6	8	7
MILLETT, Devry	0	1	1	1	0	0	0	0.0	0	1	1	3	0	0	5	0.0	0	1	1	3
SMILER, Kaylee	2	11	13	10	0	6	2	3.0	14	67	81	63	0	52	35	1.5	14	67	81	63
VORWALLER, Kate	4	5	9	2	0	3	3	1.0	4	5	9	4	0	3	4	0.8	4	5	9	4



**2021-22 BYU Women's Basketball  
Season Box Score  
All games**

Page 1/1  
as of Jan 09, 2022

**Game Records**

Record	Overall	Home	Away	Neutral
ALL GAMES	12-1	7-0	3-1	2-0
CONFERENCE	2-0	1-0	1-0	0-0
NON-CONFERENCE	10-1	6-0	2-1	2-0

**Team Box Score**

No.	Player				Total		3-Point		F-Throw		Rebounds													
		GP-GS	MIN	AVG	FG-FGA	FG%	3FG-3FGA	3FG%	FT-FTA	FT%	OFF	DEF	TOT	AVG	PF	DQ	A	TO	BLK	STL	PTS	AVG		
2	GONZALES, Shaylee	13-13	405:05	31.2	89-186	.478	9-49	.184	54-65	.831	21	48	69	5.3	27	0	49	33	6	27	241	18.5		
13	HARDING, Paisley	13-13	388:17	29.9	74-172	.430	25-72	.347	32-38	.842	13	26	39	3.0	34	0	33	29	2	21	205	15.8		
10	GRAHAM, Tegan	13-13	394:46	30.4	52-119	.437	39-91	.429	8-10	.800	8	31	39	3.0	23	0	64	26	13	19	151	11.6		
12	GUSTIN, Lauren	12-12	342:39	28.6	61-115	.530	0-0	.000	16-30	.533	58	96	154	12.8	27	1	16	9	3	17	138	11.5		
5	ALBIERO, Maria	13-13	370:34	28.5	27-61	.443	9-19	.474	3-4	.750	3	31	34	2.6	23	0	56	21	0	13	66	5.1		
22	HAMSON, Sara	13-1	184:23	14.2	29-37	.784	0-0	.000	4-6	.667	11	33	44	3.4	33	0	3	17	33	7	62	4.8		
25	CALVERT, Emma	12-0	113:08	9.4	22-45	.489	6-14	.429	7-9	.778	14	15	29	2.4	25	1	5	13	10	3	57	4.8		
11	SMILER, Kaylee	7-0	113:32	16.2	8-20	.400	6-14	.429	2-2	1.000	2	11	13	1.9	10	0	6	2	0	2	24	3.4		
3	FALATEA, Nani	13-0	150:35	11.6	14-37	.378	9-22	.409	4-4	1.000	2	22	24	1.8	16	0	13	11	1	10	41	3.2		
4	MACKEY-WILLIAMS, Arielle	10-0	69:26	6.9	8-24	.333	2-10	.200	2-2	1.000	2	6	8	0.8	7	0	7	8	0	2	20	2.0		
24	BUBAKAR, Rose	8-0	47:07	5.9	5-17	.294	2-8	.250	3-8	.375	5	6	11	1.4	1	0	1	1	0	0	15	1.9		
30	VORWALLER, Kate	7-0	30:47	4.4	2-10	.200	1-4	.250	1-2	.500	4	5	9	1.3	2	0	3	3	0	1	6	0.9		
20	MILLETT, Devry	4-0	14:43	3.7	0-2	.000	0-1	.000	0-0	.000	0	1	1	0.3	1	0	0	0	0	0	0	0.0		
Team											30	41	71					4						
Total		13	2625		391-845	.463	108-304	.355	136-180	.756	173	372	545	41.9	229	2	256	177	68	122	1026	78.9		
Opponents		13	2625		282-786	.359	101-312	.324	157-230	.683	173	304	477	36.7	191	0	167	221	26	82	822	63.2		

**Score by Periods**

Team	1st	2nd	3rd	4th	OT	TOT
BYU	280	239	269	230	8	1026
Opponents	187	193	190	236	16	822



2021-22 BYU Women's Basketball  
Overall Team Statistics  
All games

Page 1/1  
as of Jan 09, 2022

Team Statistics

	BYU	OPP
<b>Scoring</b>	<b>1026</b>	<b>822</b>
Points per game	78.9	63.2
Scoring margin	+15.7	-
<b>Field goals-att</b>	<b>391-845</b>	<b>282-786</b>
Field goal pct	.463	.359
<b>3 point fg-att</b>	<b>108-304</b>	<b>101-312</b>
3-point FG pct	.355	.324
3-pt FG made per game	8.3	7.8
<b>Free throws-att</b>	<b>136-180</b>	<b>157-230</b>
Free throw pct	.756	.683
F-Throws made per game	10.5	12.1
<b>Rebounds</b>	<b>545</b>	<b>477</b>
Rebounds per game	41.9	36.7
Rebounding margin	+5.2	-
<b>Assists</b>	<b>256</b>	<b>167</b>
Assists per game	19.7	12.8
<b>Turnovers</b>	<b>177</b>	<b>221</b>
Turnovers per game	13.6	17.0
Turnover margin	+3.4	-
Assist/turnover ratio	1.4	0.8
<b>Steals</b>	<b>122</b>	<b>82</b>
Steals per game	9.4	6.3
<b>Blocks</b>	<b>68</b>	<b>26</b>
Blocks per game	5.2	2.0
<b>Winning streak</b>	<b>4</b>	<b>-</b>
Home win streak	7	-
<b>Attendance</b>	<b>10262</b>	<b>6278</b>
Home games-Avg/Game	7-1466	4-1570
Neutral site-Avg/Game	-	2-364

Score by Periods

Team	1st	2nd	3rd	4th	OT	TOT
BYU	280	239	269	230	8	1026
Opponents	187	193	190	236	16	822





2021-22 BYU Women's Basketball  
Season Schedule/Results & Leaders  
All games

Page 1/1  
as of Jan 09, 2022

### Game Records

Record	Overall	Home	Away	Neutral
ALL GAMES	12-1	7-0	3-1	2-0
CONFERENCE	2-0	1-0	1-0	0-0
NON-CONFERENCE	10-1	6-0	2-1	2-0

### Team Results

Date	Opponent		Score	Att.	High Points	High Rebounds
11/09/2021	Lipscomb	W	81-58	468	(18) GRAHAM, Tegan	(13) GUSTIN, Lauren
11/13/2021	Fresno St.	W	80-64	1152	(22) HARDING, Paisley (22) GONZALES, Shaylee	(13) GUSTIN, Lauren
11/17/2021	Arizona St.	W	55-44	3700	(25) HARDING, Paisley	(16) GUSTIN, Lauren
11/20/2021	Boise St.	W	84-40	1278	(14) GONZALES, Shaylee (14) FALATEA, Nani	(12) GUSTIN, Lauren
11/23/2021	Utah St.	W	101-74	756	(24) GONZALES, Shaylee	(7) GONZALES, Shaylee
11/25/2021	vs Florida St.	W	61-54	340	(24) GONZALES, Shaylee	(11) GUSTIN, Lauren
11/27/2021	vs West Virginia	W	58-57	387	(20) GONZALES, Shaylee	(8) GUSTIN, Lauren
12/04/2021	at Utah	W	85-80	3218	(33) HARDING, Paisley	(6) GRAHAM, Tegan
12/10/2021	at Oklahoma	Lot	91-99	1527	(30) GRAHAM, Tegan	(21) GUSTIN, Lauren
12/18/2021	Washington St.	W	71-53	1483	(20) HARDING, Paisley	(13) GUSTIN, Lauren
12/21/2021	at Montana St.	W	89-67	1362	(21) GONZALES, Shaylee	(18) GUSTIN, Lauren
01/06/2022	at San Francisco	W	76-64	171	(19) HARDING, Paisley	(14) GUSTIN, Lauren
01/08/2022	Pacific	W	94-68	1425	(22) GONZALES, Shaylee	(13) GUSTIN, Lauren

### Attendance Summary

	Games	Attend	Avg/Game
Home	7	10262	1466
Away	4	6278	1570
Neutral	2	727	364
<b>Total</b>	<b>13</b>	<b>17267</b>	<b>1328</b>



# 2021-22 BYU Women's Basketball Combined Team Statistics All games

Page 1/1  
as of Jan 09, 2022

## Game Records

Record	Overall	Home	Away	Neutral
ALL GAMES	12-1	7-0	3-1	2-0
CONFERENCE	2-0	1-0	1-0	0-0
NON-CONFERENCE	10-1	6-0	2-1	2-0

## Score by Periods

Team	1st	2nd	3rd	4th	OT	TOT
BYU	280	239	269	230	8	1026
Opponents	187	193	190	236	16	822

## Team Box Score

No.	Player				Total		3-Point		F-Throw		Rebounds													
		GP-GS	MIN	AVG	FG-FGA	FG%	3FG-3FGA	3FG%	FT-FTA	FT%	OFF	DEF	TOT	AVG	PF	DQ	A	TO	BLK	STL	PTS	AVG		
2	GONZALES, Shaylee	13-13	405:05	31.2	89-186	.478	9-49	.184	54-65	.831	21	48	69	5.3	27	0	49	33	6	27	241	18.5		
13	HARDING, Paisley	13-13	388:17	29.9	74-172	.430	25-72	.347	32-38	.842	13	26	39	3.0	34	0	33	29	2	21	205	15.8		
10	GRAHAM, Tegan	13-13	394:46	30.4	52-119	.437	39-91	.429	8-10	.800	8	31	39	3.0	23	0	64	26	13	19	151	11.6		
12	GUSTIN, Lauren	12-12	342:39	28.6	61-115	.530	0-0	.000	16-30	.533	58	96	154	12.8	27	1	16	9	3	17	138	11.5		
5	ALBIERO, Maria	13-13	370:34	28.5	27-61	.443	9-19	.474	3-4	.750	3	31	34	2.6	23	0	56	21	0	13	66	5.1		
22	HAMSON, Sara	13-1	184:23	14.2	29-37	.784	0-0	.000	4-6	.667	11	33	44	3.4	33	0	3	17	33	7	62	4.8		
25	CALVERT, Emma	12-0	113:08	9.4	22-45	.489	6-14	.429	7-9	.778	14	15	29	2.4	25	1	5	13	10	3	57	4.8		
11	SMILER, Kaylee	7-0	113:32	16.2	8-20	.400	6-14	.429	2-2	1.000	2	11	13	1.9	10	0	6	2	0	2	24	3.4		
3	FALATEA, Nani	13-0	150:35	11.6	14-37	.378	9-22	.409	4-4	1.000	2	22	24	1.8	16	0	13	11	1	10	41	3.2		
4	MACKEY-WILLIAMS, Arielle	10-0	69:26	6.9	8-24	.333	2-10	.200	2-2	1.000	2	6	8	0.8	7	0	7	8	0	2	20	2.0		
24	BUBAKAR, Rose	8-0	47:07	5.9	5-17	.294	2-8	.250	3-8	.375	5	6	11	1.4	1	0	1	1	0	0	15	1.9		
30	VORWALLER, Kate	7-0	30:47	4.4	2-10	.200	1-4	.250	1-2	.500	4	5	9	1.3	2	0	3	3	0	1	6	0.9		
20	MILLETT, Devry	4-0	14:43	3.7	0-2	.000	0-1	.000	0-0	.000	0	1	1	0.3	1	0	0	0	0	0	0	0.0		
Team											30	41	71					4						
Total		13	2625		391-845	.463	108-304	.355	136-180	.756	173	372	545	41.9	229	2	256	177	68	122	1026	78.9		
Opponents		13	2625		282-786	.359	101-312	.324	157-230	.683	173	304	477	36.7	191	0	167	221	26	82	822	63.2		

## Team Statistics

	BYU	OPP
<b>Scoring</b>	<b>1026</b>	<b>822</b>
Points per game	78.9	63.2
Scoring margin	+15.7	-
<b>Field goals-att</b>	<b>391-845</b>	<b>282-786</b>
Field goal pct	.463	.359
<b>3 point fg-att</b>	<b>108-304</b>	<b>101-312</b>
3-point FG pct	.355	.324
3-pt FG made per game	8.3	7.8
<b>Free throws-att</b>	<b>136-180</b>	<b>157-230</b>
Free throw pct	.756	.683
F-Throws made per game	10.5	12.1
<b>Rebounds</b>	<b>545</b>	<b>477</b>
Rebounds per game	41.9	36.7
Rebounding margin	+5.2	-
<b>Assists</b>	<b>256</b>	<b>167</b>
Assists per game	19.7	12.8
<b>Turnovers</b>	<b>177</b>	<b>221</b>
Turnovers per game	13.6	17.0
Turnover margin	+3.4	-
Assist/turnover ratio	1.4	0.8
<b>Steals</b>	<b>122</b>	<b>82</b>
Steals per game	9.4	6.3
<b>Blocks</b>	<b>68</b>	<b>26</b>
Blocks per game	5.2	2.0
<b>Winning streak</b>	<b>4</b>	<b>-</b>
Home win streak	7	-
<b>Attendance</b>	<b>10262</b>	<b>6278</b>
Home games-Avg/Game	7-1466	4-1570
Neutral site-Avg/Game	-	2-364

## Team Results

Date	Opponent		Score	Att.
11/09/2021	Lipscomb	W	81-58	468
11/13/2021	Fresno St.	W	80-64	1152
11/17/2021	Arizona St.	W	55-44	3700
11/20/2021	Boise St.	W	84-40	1278
11/23/2021	Utah St.	W	101-74	756
11/25/2021	vs Florida St.	W	61-54	340
11/27/2021	vs West Virginia	W	58-57	387
12/04/2021	at Utah	W	85-80	3218
12/10/2021	at Oklahoma	Lot	91-99	1527
12/18/2021	Washington St.	W	71-53	1483
12/21/2021	at Montana St.	W	89-67	1362
01/06/2022	at San Francisco	W	76-64	171
01/08/2022	Pacific	W	94-68	1425



**2021-22 BYU Women's Basketball  
Team Game-by-Game  
All games**

Page 1/1  
as of Jan 09, 2022

				Total		3-Pointers		Free throws		Rebounds											
Opponent	Date	Score		FG-FGA	PCT	3FG-3FGA	PCT	FT-FTA	PCT	OFF	DEF	TOT	AVG	PF	A	TO	BLK	STL	PTS	AVG	
Lipscomb	11/09/2021	81-58	W	31-77	.403	13-37	.351	6-10	.600	19	36	55	55.0	15	21	11	4	6	81	81.0	
Fresno St.	11/13/2021	80-64	W	32-72	.444	8-22	.364	8-9	.889	13	29	42	48.5	23	23	8	7	10	80	80.5	
Arizona St.	11/17/2021	55-44	W	19-48	.396	4-11	.364	13-15	.867	8	31	39	45.3	12	11	16	5	6	55	72.0	
Boise St.	11/20/2021	84-40	W	29-52	.558	8-17	.471	18-23	.783	9	27	36	43.0	22	19	12	6	10	84	75.0	
Utah St.	11/23/2021	101-74	W	36-64	.563	11-28	.393	18-22	.818	14	28	42	42.8	17	29	14	10	11	101	80.2	
vs Florida St.	11/25/2021	61-54	W	21-57	.368	5-20	.250	14-17	.824	13	23	36	41.7	17	9	18	3	14	61	77.0	
vs West Virginia	11/27/2021	58-57	W	21-44	.477	7-18	.389	9-11	.818	6	20	26	39.4	16	13	23	6	11	58	74.3	
at Utah	12/04/2021	85-80	W	36-61	.590	9-22	.409	4-8	.500	6	24	30	38.3	16	23	11	6	3	85	75.6	
at Oklahoma	12/10/2021	91-99	Lot	36-88	.409	12-33	.364	7-12	.583	18	27	45	39.0	22	23	20	4	12	91	77.3	
Washington St.	12/18/2021	71-53	W	28-62	.452	5-17	.294	10-13	.769	14	36	50	40.1	21	18	13	7	7	71	76.7	
at Montana St.	12/21/2021	89-67	W	35-72	.486	8-25	.320	11-15	.733	16	29	45	40.5	11	23	9	3	10	89	77.8	
at San Francisco	01/06/2022	76-64	W	31-68	.456	6-22	.273	8-15	.533	21	29	50	41.3	14	20	12	4	10	76	77.7	
Pacific	01/08/2022	94-68	W	36-80	.450	12-32	.375	10-10	1.000	16	33	49	41.9	23	24	10	3	12	94	78.9	
Total		1026		391-845	.463	108-304	.355	136-180	.756	173	372	545	41.9	229	256	177	68	122	1026	78.9	
Opponents		822		282-786	.359	101-312	.324	157-230	.683	173	304	477	36.7	191	167	221	26	82	822	63.2	

**BYU Averages**

Games Played	Points/game	FG Pct	3FG Pct	FT Pct	Rebounds/game	Assists/game	Turnovers/game	Assist/Turnover ratio	Steals/game	Blocks/game
13	78.9	46.3	35.5	75.6	41.9	19.7	13.6	1.4	9.4	5.2



2021-22 BYU Women's Basketball  
Team High/Low Analysis  
All games

Page 1/4  
as of Jan 09, 2022

BYU - Game Highs

POINTS	101		Utah St. (11/23/2021)
	94		Pacific (01/08/2022)
	91		at Oklahoma (12/10/2021)
	89		at Montana St. (12/21/2021)
	85		at Utah (12/04/2021)
FIELD GOALS MADE	36		Pacific (01/08/2022)
	36		at Oklahoma (12/10/2021)
	36		at Utah (12/04/2021)
	36		Utah St. (11/23/2021)
FIELD GOAL ATTEMPTS	88		at Oklahoma (12/10/2021)
	80		Pacific (01/08/2022)
FIELD GOAL PERCENTAGE	.590	(36-61)	at Utah (12/04/2021)
	.563	(36-64)	Utah St. (11/23/2021)
3 PT FG MADE	13		Lipscomb (11/09/2021)
	12		Pacific (01/08/2022)
	12		at Oklahoma (12/10/2021)
3 PT FG ATTEMPTS	37		Lipscomb (11/09/2021)
	33		at Oklahoma (12/10/2021)
3 PT FG PERCENTAGE	.471	(8-17)	Boise St. (11/20/2021)
	.409	(9-22)	at Utah (12/04/2021)
FREE THROWS MADE	18		Utah St. (11/23/2021)
	18		Boise St. (11/20/2021)
FREE THROW ATTEMPTS	23		Boise St. (11/20/2021)
	22		Utah St. (11/23/2021)
FREE THROW PERCENTAGE	1.000	(10-10)	Pacific (01/08/2022)
	.889	(8-9)	Fresno St. (11/13/2021)
REBOUNDS	55		Lipscomb (11/09/2021)
	50		at San Francisco (01/06/2022)
	50		Washington St. (12/18/2021)
ASSISTS	29		Utah St. (11/23/2021)
	24		Pacific (01/08/2022)
STEALS	14		vs Florida St. (N) (11/25/2021)
	12		Pacific (01/08/2022)
	12		at Oklahoma (12/10/2021)
BLOCKED SHOTS	10		Utah St. (11/23/2021)
	7		Washington St. (12/18/2021)
	7		Fresno St. (11/13/2021)
TURNOVERS	23		vs West Virginia (N) (11/27/2021)
	20		at Oklahoma (12/10/2021)
FOULS	23		Pacific (01/08/2022)
	23		Fresno St. (11/13/2021)



2021-22 BYU Women's Basketball  
Team High/Low Analysis  
All games

Page 2/4  
as of Jan 09, 2022

Opponent - Game Highs

POINTS	99		at Oklahoma (12/10/2021)
	80		at Utah (12/04/2021)
	74		Utah St. (11/23/2021)
	68		Pacific (01/08/2022)
	67		at Montana St. (12/21/2021)
FIELD GOALS MADE	31		at Oklahoma (12/10/2021)
	29		at Utah (12/04/2021)
FIELD GOAL ATTEMPTS	73		at Oklahoma (12/10/2021)
	71		at Montana St. (12/21/2021)
FIELD GOAL PERCENTAGE	.426	(29-68)	at Utah (12/04/2021)
	.425	(31-73)	at Oklahoma (12/10/2021)
3 PT FG MADE	13		Washington St. (12/18/2021)
	13		at Oklahoma (12/10/2021)
3 PT FG ATTEMPTS	35		at Utah (12/04/2021)
	32		Utah St. (11/23/2021)
3 PT FG PERCENTAGE	.448	(13-29)	at Oklahoma (12/10/2021)
	.419	(13-31)	Washington St. (12/18/2021)
FREE THROWS MADE	24		at Oklahoma (12/10/2021)
	21		Fresno St. (11/13/2021)
FREE THROW ATTEMPTS	32		at Oklahoma (12/10/2021)
	28		Boise St. (11/20/2021)
FREE THROW PERCENTAGE	.840	(21-25)	Fresno St. (11/13/2021)
	.833	(10-12)	at Utah (12/04/2021)
REBOUNDS	56		at Oklahoma (12/10/2021)
	40		at Montana St. (12/21/2021)
	40		vs Florida St. (N) (11/25/2021)
ASSISTS	19		at Oklahoma (12/10/2021)
	16		at San Francisco (01/06/2022)
	16		at Utah (12/04/2021)
STEALS	11		at Oklahoma (12/10/2021)
	10		vs West Virginia (N) (11/27/2021)
BLOCKED SHOTS	5		at Oklahoma (12/10/2021)
	5		Lipscomb (11/09/2021)
TURNOVERS	25		vs Florida St. (N) (11/25/2021)
	23		at Oklahoma (12/10/2021)
	23		vs West Virginia (N) (11/27/2021)
FOULS	21		Boise St. (11/20/2021)
	18		Utah St. (11/23/2021)
	18		Arizona St. (11/17/2021)





**2021-22 BYU Women's Basketball  
Team High/Low Analysis  
All games**

Page 3/4  
as of Jan 09, 2022

**BYU - Game Lows**

<b>POINTS</b>	55		Arizona St. (11/17/2021)
	58		vs West Virginia (N) (11/27/2021)
	61		vs Florida St. (N) (11/25/2021)
	71		Washington St. (12/18/2021)
	76		at San Francisco (01/06/2022)
<b>FIELD GOALS MADE</b>	19		Arizona St. (11/17/2021)
	21		vs West Virginia (N) (11/27/2021)
	21		vs Florida St. (N) (11/25/2021)
<b>FIELD GOAL ATTEMPTS</b>	44		vs West Virginia (N) (11/27/2021)
	48		Arizona St. (11/17/2021)
<b>FIELD GOAL PERCENTAGE</b>	.368	(21-57)	vs Florida St. (N) (11/25/2021)
	.396	(19-48)	Arizona St. (11/17/2021)
<b>3 PT FG MADE</b>	4		Arizona St. (11/17/2021)
	5		Washington St. (12/18/2021)
	5		vs Florida St. (N) (11/25/2021)
<b>3 PT FG ATTEMPTS</b>	11		Arizona St. (11/17/2021)
	17		Washington St. (12/18/2021)
	17		Boise St. (11/20/2021)
<b>3 PT FG PERCENTAGE</b>	.250	(5-20)	vs Florida St. (N) (11/25/2021)
	.273	(6-22)	at San Francisco (01/06/2022)
<b>FREE THROWS MADE</b>	4		at Utah (12/04/2021)
	6		Lipscomb (11/09/2021)
<b>FREE THROW ATTEMPTS</b>	8		at Utah (12/04/2021)
	9		Fresno St. (11/13/2021)
<b>FREE THROW PERCENTAGE</b>	.500	(4-8)	at Utah (12/04/2021)
	.533	(8-15)	at San Francisco (01/06/2022)
<b>REBOUNDS</b>	26		vs West Virginia (N) (11/27/2021)
	30		at Utah (12/04/2021)
<b>ASSISTS</b>	9		vs Florida St. (N) (11/25/2021)
	11		Arizona St. (11/17/2021)
<b>STEALS</b>	3		at Utah (12/04/2021)
	6		Arizona St. (11/17/2021)
	6		Lipscomb (11/09/2021)
<b>BLOCKED SHOTS</b>	3		Pacific (01/08/2022)
	3		at Montana St. (12/21/2021)
	3		vs Florida St. (N) (11/25/2021)
<b>TURNOVERS</b>	8		Fresno St. (11/13/2021)
	9		at Montana St. (12/21/2021)
<b>FOULS</b>	11		at Montana St. (12/21/2021)
	12		Arizona St. (11/17/2021)



**2021-22 BYU Women's Basketball  
Team High/Low Analysis  
All games**

Page 4/4  
as of Jan 09, 2022

**Opponent - Game Lows**

<b>POINTS</b>	40		Boise St. (11/20/2021)
	44		Arizona St. (11/17/2021)
	53		Washington St. (12/18/2021)
	54		vs Florida St. (N) (11/25/2021)
	57		vs West Virginia (N) (11/27/2021)
<b>FIELD GOALS MADE</b>	11		Boise St. (11/20/2021)
	16		Washington St. (12/18/2021)
<b>FIELD GOAL ATTEMPTS</b>	48		Boise St. (11/20/2021)
	53		Fresno St. (11/13/2021)
<b>FIELD GOAL PERCENTAGE</b>	.229	(11-48)	Boise St. (11/20/2021)
	.267	(16-60)	Washington St. (12/18/2021)
<b>3 PT FG MADE</b>	1		Boise St. (11/20/2021)
	3		Arizona St. (11/17/2021)
<b>3 PT FG ATTEMPTS</b>	10		Boise St. (11/20/2021)
	14		vs West Virginia (N) (11/27/2021)
<b>3 PT FG PERCENTAGE</b>	.100	(1-10)	Boise St. (11/20/2021)
	.125	(3-24)	Arizona St. (11/17/2021)
<b>FREE THROWS MADE</b>	5		Arizona St. (11/17/2021)
	8		at Montana St. (12/21/2021)
	8		Washington St. (12/18/2021)
	8		vs Florida St. (N) (11/25/2021)
<b>FREE THROW ATTEMPTS</b>	10		at Montana St. (12/21/2021)
	12		at Utah (12/04/2021)
	12		Arizona St. (11/17/2021)
<b>FREE THROW PERCENTAGE</b>	.417	(5-12)	Arizona St. (11/17/2021)
	.533	(8-15)	Washington St. (12/18/2021)
<b>REBOUNDS</b>	28		at San Francisco (01/06/2022)
	30		Utah St. (11/23/2021)
<b>ASSISTS</b>	7		Boise St. (11/20/2021)
	7		Arizona St. (11/17/2021)
<b>STEALS</b>	3		Pacific (01/08/2022)
	3		Fresno St. (11/13/2021)
	3		Lipscomb (11/09/2021)
<b>BLOCKED SHOTS</b>	0		Utah St. (11/23/2021)
	0		Fresno St. (11/13/2021)
<b>TURNOVERS</b>	11		at Utah (12/04/2021)
	12		at San Francisco (01/06/2022)
<b>FOULS</b>	10		Fresno St. (11/13/2021)
	12		Pacific (01/08/2022)
	12		at Utah (12/04/2021)
	12		Lipscomb (11/09/2021)



**2021-22 BYU Women's Basketball**  
**Player Highs Analysis**  
**All games**

Page 1/2  
as of Jan 09, 2022

**BYU - Individual Game Highs**

<b>POINTS</b>	33		Paisley Harding at Utah (12/04/2021)
	30		Tegan Graham at Oklahoma (12/10/2021)
	25		Paisley Harding vs Arizona St. (11/17/2021)
	24		Shaylee Gonzales at Oklahoma (12/10/2021)
	24		Shaylee Gonzales vs Florida St. (N) (11/25/2021)
	24		Shaylee Gonzales vs Utah St. (11/23/2021)
<b>FIELD GOALS MADE</b>	14		Paisley Harding at Utah (12/04/2021)
	10		Shaylee Gonzales at Oklahoma (12/10/2021)
	10		Tegan Graham at Oklahoma (12/10/2021)
<b>FIELD GOAL ATTEMPTS</b>	21		Shaylee Gonzales at Oklahoma (12/10/2021)
	21		Shaylee Gonzales vs Fresno St. (11/13/2021)
<b>FIELD GOAL PERCENTAGE (min 5 made)</b>	1.000	(5-5)	Nani Falatea vs Boise St. (11/20/2021)
	.889	(8-9)	Lauren Gustin at San Francisco (01/06/2022)
<b>3 PT FG MADE</b>	10		Tegan Graham at Oklahoma (12/10/2021)
	5		Tegan Graham vs Pacific (01/08/2022)
<b>3 PT FG ATTEMPTS</b>	17		Tegan Graham at Oklahoma (12/10/2021)
	9		Tegan Graham vs Pacific (01/08/2022)
	9		Tegan Graham vs Washington St. (12/18/2021)
	9		Tegan Graham vs West Virginia (N) (11/27/2021)
	9		Paisley Harding vs Lipscomb (11/09/2021)
<b>3 PT FG PERCENTAGE (min 2 made)</b>	1.000	(4-4)	Nani Falatea vs Boise St. (11/20/2021)
	1.000	(2-2)	Maria Albiero vs Florida St. (N) (11/25/2021)
<b>FREE THROWS MADE</b>	10		Shaylee Gonzales vs Florida St. (N) (11/25/2021)
	7		Shaylee Gonzales vs Utah St. (11/23/2021)
	7		Paisley Harding vs Arizona St. (11/17/2021)
<b>FREE THROW ATTEMPTS</b>	11		Shaylee Gonzales vs Florida St. (N) (11/25/2021)
	9		Paisley Harding vs Arizona St. (11/17/2021)
<b>FREE THROW PERCENTAGE (min 3 made)</b>	1.000	(7-7)	Shaylee Gonzales vs Utah St. (11/23/2021)
	1.000	(6-6)	Shaylee Gonzales vs West Virginia (N) (11/27/2021)
	1.000	(5-5)	Shaylee Gonzales vs Pacific (01/08/2022)
	1.000	(4-4)	Paisley Harding vs Washington St. (12/18/2021)
	1.000	(4-4)	Shaylee Gonzales vs Arizona St. (11/17/2021)
	1.000	(3-3)	Paisley Harding vs Pacific (01/08/2022)
	1.000	(3-3)	Shaylee Gonzales vs Washington St. (12/18/2021)
	1.000	(3-3)	Paisley Harding vs Florida St. (N) (11/25/2021)
	1.000	(3-3)	Sara Hamson vs Boise St. (11/20/2021)
	1.000	(3-3)	Paisley Harding vs Boise St. (11/20/2021)
	1.000	(3-3)	Emma Calvert vs Boise St. (11/20/2021)
<b>REBOUNDS</b>	21		Lauren Gustin at Oklahoma (12/10/2021)
	18		Lauren Gustin at Montana St. (12/21/2021)
<b>ASSISTS</b>	8		Tegan Graham at Utah (12/04/2021)
	8		Maria Albiero vs Fresno St. (11/13/2021)
	8		Tegan Graham vs Fresno St. (11/13/2021)
<b>STEALS</b>	5		Maria Albiero at Oklahoma (12/10/2021)
	5		Shaylee Gonzales vs Florida St. (N) (11/25/2021)
	5		Tegan Graham vs Fresno St. (11/13/2021)
<b>BLOCKED SHOTS</b>	4		Sara Hamson at Oklahoma (12/10/2021)
	4		Sara Hamson at Utah (12/04/2021)
	4		Sara Hamson vs Fresno St. (11/13/2021)
<b>TURNOVERS</b>	7		Tegan Graham vs West Virginia (N) (11/27/2021)
	6		Paisley Harding at Oklahoma (12/10/2021)
	6		Shaylee Gonzales at Oklahoma (12/10/2021)
<b>FOULS</b>	5		Lauren Gustin vs Washington St. (12/18/2021)
	5		Emma Calvert vs Boise St. (11/20/2021)



**2021-22 BYU Women's Basketball**  
**Player Highs Analysis**  
**All games**

Page 2/2  
as of Jan 09, 2022

**Opponent - Individual Game Highs**

<b>POINTS</b>	29		Gianna Kneepkens at Utah (12/04/2021)
	25		Madi Williams at Oklahoma (12/10/2021)
	23		Taylor Robertson at Oklahoma (12/10/2021)
	22		Jasmine Gayles at San Francisco (01/06/2022)
	21		Charlisie Leger-Walker vs Washington St. (12/18/2021)
<b>FIELD GOALS MADE</b>	9		Madi Williams at Oklahoma (12/10/2021)
	9		Gianna Kneepkens at Utah (12/04/2021)
<b>FIELD GOAL ATTEMPTS</b>	22		Madi Williams at Oklahoma (12/10/2021)
	18		Darian White at Montana St. (12/21/2021)
<b>FIELD GOAL PERCENTAGE (min 5 made)</b>	.750	(6-8)	Taylor Robertson at Oklahoma (12/10/2021)
	.636	(7-11)	Jasmine Gayles at San Francisco (01/06/2022)
<b>3 PT FG MADE</b>	6		Charlisie Leger-Walker vs Washington St. (12/18/2021)
	5		Blythe Pearson vs Lipscomb (11/09/2021)
<b>3 PT FG ATTEMPTS</b>	10		Charlisie Leger-Walker vs Washington St. (12/18/2021)
	10		Gianna Kneepkens at Utah (12/04/2021)
<b>3 PT FG PERCENTAGE (min 2 made)</b>	.667	(4-6)	Taylor Robertson at Oklahoma (12/10/2021)
	.667	(2-3)	Katelynn Limardo at Montana St. (12/21/2021)
	.667	(2-3)	Ula Motuga vs Washington St. (12/18/2021)
	.667	(2-3)	Nevaeh Tot at Oklahoma (12/10/2021)
	.667	(2-3)	Ana Llanusa at Oklahoma (12/10/2021)
<b>FREE THROWS MADE</b>	8		Kelbie Washington at Oklahoma (12/10/2021)
	8		Wytalla Motta vs Fresno St. (11/13/2021)
<b>FREE THROW ATTEMPTS</b>	10		Kelbie Washington at Oklahoma (12/10/2021)
	10		Wytalla Motta vs Fresno St. (11/13/2021)
<b>FREE THROW PERCENTAGE (min 3 made)</b>	1.000	(7-7)	Taylor Robertson at Oklahoma (12/10/2021)
	1.000	(7-7)	Gianna Kneepkens at Utah (12/04/2021)
	1.000	(6-6)	Emmie Harris vs Utah St. (11/23/2021)
	1.000	(4-4)	Madi Williams at Oklahoma (12/10/2021)
	1.000	(4-4)	Haley Cavinder vs Fresno St. (11/13/2021)
	1.000	(3-3)	Sam Ashby vs Pacific (01/08/2022)
	1.000	(3-3)	Imani Lacy vs Fresno St. (11/13/2021)
<b>REBOUNDS</b>	14		Madi Williams at Oklahoma (12/10/2021)
	11		Elizabeth Elliott vs Pacific (01/08/2022)
<b>ASSISTS</b>	10		Jessica McDowell-White at San Francisco (01/06/2022)
	10		Haley Cavinder vs Fresno St. (11/13/2021)
<b>STEALS</b>	4		Taylor Robertson at Oklahoma (12/10/2021)
	4		Ines Vieira at Utah (12/04/2021)
	4		Kaylin Randhawa vs Utah St. (11/23/2021)
<b>BLOCKED SHOTS</b>	2		Bella Murekatete vs Washington St. (12/18/2021)
	2		Skylar Vann at Oklahoma (12/10/2021)
	2		Kari Niblack vs West Virginia (N) (11/27/2021)
	2		Maddie Cook vs Lipscomb (11/09/2021)
<b>TURNOVERS</b>	9		Kirsten Deans vs West Virginia (N) (11/27/2021)
	6		Valencia Myers vs Florida St. (N) (11/25/2021)
	6		Hanna Cavinder vs Fresno St. (11/13/2021)
<b>FOULS</b>	4		Liz Smith vs Pacific (01/08/2022)
	4		Gabby Mocchi at Montana St. (12/21/2021)
	4		Johanna Teder vs Washington St. (12/18/2021)
	4		Madi Williams at Oklahoma (12/10/2021)
	4		Dominique Leonidas vs Boise St. (11/20/2021)
	4		Maggie Besselink vs Arizona St. (11/17/2021)
	4		Jordan Peete vs Lipscomb (11/09/2021)
	4		Jalyn Holcomb vs Lipscomb (11/09/2021)



**2021-22 BYU Women's Basketball  
Team Overall Conference  
All games**

Page 1/1  
as of Jan 09, 2022

**Summary**

Player	Overall Statistics										Conference Statistics									
	GP-GS	MIN/G	FG%	3FG%	FT%	R/G	A/G	STL	BLK	PTS/G	GP-GS	MIN/G	FG%	3FG%	FT%	R/G	A/G	STL	BLK	PTS/G
GONZALES, Shaylee	13-13	31.2	.478	.184	.831	5.3	3.8	27	6	18.5	2-2	27.1	.440	.125	.889	6.0	5.0	5	1	15.5
HARDING, Paisley	13-13	29.9	.430	.347	.842	3.0	2.5	21	2	15.8	2-2	23.2	.500	.429	1.000	2.5	2.5	6	0	16.5
GRAHAM, Tegan	13-13	30.4	.437	.429	.800	3.0	4.9	19	13	11.6	2-2	26.9	.368	.400	.000	3.5	5.5	0	2	10.0
GUSTIN, Lauren	12-12	28.6	.530	.000	.533	12.8	1.3	17	3	11.5	2-2	23.9	.619	.000	.500	13.5	1.0	4	0	14.0
ALBIERO, Maria	13-13	28.5	.443	.474	.750	2.6	4.3	13	0	5.1	2-2	21.3	.556	.500	.000	1.0	4.5	0	0	6.5
HAMSON, Sara	13-1	14.2	.784	.000	.667	3.4	0.2	7	33	4.8	2-0	14.6	1.000	.000	.500	4.5	0.0	0	4	4.5
CALVERT, Emma	12-0	9.4	.489	.429	.778	2.4	0.4	3	10	4.8	2-0	10.5	.500	.500	1.000	4.0	0.0	2	0	6.5
SMILER, Kaylee	7-0	16.2	.400	.429	1.000	1.9	0.9	2	0	3.4	2-0	17.2	.400	.333	.000	2.5	0.5	1	0	2.5
FALATEA, Nani	13-0	11.6	.378	.409	1.000	1.8	1.0	10	1	3.2	2-0	14.6	.385	.333	.000	2.0	2.5	4	0	6.0
MACKEY-WILLIAMS, Arielle	10-0	6.9	.333	.200	1.000	0.8	0.7	2	0	2.0	2-0	8.3	.333	.333	.000	2.0	0.0	0	0	2.5
BUBAKAR, Rose	8-0	5.9	.294	.250	.375	1.4	0.1	0	0	1.9	2-0	6.9	.000	.000	.250	2.5	0.5	0	0	0.5
VORWALLER, Kate	7-0	4.4	.200	.250	.500	1.3	0.4	1	0	0.9	2-0	5.4	.000	.000	.000	1.0	0.0	0	0	0.0
MILLETT, Devry	4-0	3.7	.000	.000	.000	0.3	0.0	0	0	0.0	0-0	0.0	.000	.000	.000	0.0	0.0	0	0	0.0
<b>Totals</b>	<b>13</b>		<b>.463</b>	<b>.355</b>	<b>.756</b>	<b>41.9</b>	<b>19.7</b>	<b>122</b>	<b>68</b>	<b>78.9</b>	<b>2</b>		<b>.453</b>	<b>.333</b>	<b>.720</b>	<b>49.5</b>	<b>22.0</b>	<b>22</b>	<b>7</b>	<b>85.0</b>
<b>Opponent</b>	<b>13</b>		<b>.359</b>	<b>.324</b>	<b>.683</b>	<b>36.7</b>	<b>12.8</b>	<b>82</b>	<b>26</b>	<b>63.2</b>	<b>2</b>		<b>.392</b>	<b>.306</b>	<b>.622</b>	<b>33.0</b>	<b>14.5</b>	<b>8</b>	<b>2</b>	<b>66.0</b>

**Scoring**

Player	Overall Statistics								Conference Statistics							
	FG-FGA	FG%	3FG-3FGA	3FG%	FT-FTA	FT%	PTS	PTS/G	FG-FGA	FG%	3FG-3FGA	3FG%	FT-FTA	FT%	PTS	PTS/G
GONZALES, Shaylee	89-186	.478	9-49	.184	54-65	.831	241	18.5	11-25	.440	1-8	.125	8-9	.889	31	15.5
HARDING, Paisley	74-172	.430	25-72	.347	32-38	.842	205	15.8	13-26	.500	3-7	.429	4-4	1.000	33	16.5
GRAHAM, Tegan	52-119	.437	39-91	.429	8-10	.800	151	11.6	7-19	.368	6-15	.400	0-0	.000	20	10.0
GUSTIN, Lauren	61-115	.530	0-0	.000	16-30	.533	138	11.5	13-21	.619	0-0	.000	2-4	.500	28	14.0
ALBIERO, Maria	27-61	.443	9-19	.474	3-4	.750	66	5.1	5-9	.556	3-6	.500	0-0	.000	13	6.5
HAMSON, Sara	29-37	.784	0-0	.000	4-6	.667	62	4.8	4-4	1.000	0-0	.000	1-2	.500	9	4.5
CALVERT, Emma	22-45	.489	6-14	.429	7-9	.778	57	4.8	5-10	.500	1-2	.500	2-2	1.000	13	6.5
SMILER, Kaylee	8-20	.400	6-14	.429	2-2	1.000	24	3.4	2-5	.400	1-3	.333	0-0	.000	5	2.5
FALATEA, Nani	14-37	.378	9-22	.409	4-4	1.000	41	3.2	5-13	.385	2-6	.333	0-0	.000	12	6.0
MACKEY-WILLIAMS, Arielle	8-24	.333	2-10	.200	2-2	1.000	20	2.0	2-6	.333	1-3	.333	0-0	.000	5	2.5
BUBAKAR, Rose	5-17	.294	2-8	.250	3-8	.375	15	1.9	0-4	.000	0-1	.000	1-4	.250	1	0.5
VORWALLER, Kate	2-10	.200	1-4	.250	1-2	.500	6	0.9	0-6	.000	0-3	.000	0-0	.000	0	0.0
MILLETT, Devry	0-2	.000	0-1	.000	0-0	.000	0	0.0	0-0	.000	0-0	.000	0-0	.000	0	0.0
<b>Totals</b>	<b>391-845</b>	<b>.463</b>	<b>108-304</b>	<b>.355</b>	<b>136-180</b>	<b>.756</b>	<b>1026</b>	<b>78.9</b>	<b>67-148</b>	<b>.453</b>	<b>18-54</b>	<b>.333</b>	<b>18-25</b>	<b>.720</b>	<b>170</b>	<b>85.0</b>
<b>Opponent</b>	<b>282-786</b>	<b>.359</b>	<b>101-312</b>	<b>.324</b>	<b>157-230</b>	<b>.683</b>	<b>822</b>	<b>63.2</b>	<b>47-120</b>	<b>.392</b>	<b>15-49</b>	<b>.306</b>	<b>23-37</b>	<b>.622</b>	<b>132</b>	<b>66.0</b>

**Totals**

Player	Overall Statistics										Conference Statistics									
	O-REB	D-REB	TOTAL	PF	FO	A	TO	A/TO	HI	PTS	O-REB	D-REB	TOTAL	PF	FO	A	TO	A/TO	HI	PTS
GONZALES, Shaylee	21	48	69	27	0	49	33	1.5	24		2	10	12	4	0	10	7	1.4	22	
HARDING, Paisley	13	26	39	34	0	33	29	1.1	33		3	2	5	5	0	5	2	2.5	19	
GRAHAM, Tegan	8	31	39	23	0	64	26	2.5	30		1	6	7	2	0	11	4	2.8	15	
GUSTIN, Lauren	58	96	154	27	1	16	9	1.8	18		15	12	27	2	0	2	0	2.0	16	
ALBIERO, Maria	3	31	34	23	0	56	21	2.7	10		0	2	2	5	0	9	3	3.0	9	
HAMSON, Sara	11	33	44	33	0	3	17	0.2	10		1	8	9	4	0	0	0	0.0	7	
CALVERT, Emma	14	15	29	25	1	5	13	0.4	10		6	2	8	6	0	0	2	0.0	7	
SMILER, Kaylee	2	11	13	10	0	6	2	3.0	6		0	5	5	2	0	1	1	1.0	5	
FALATEA, Nani	2	22	24	16	0	13	11	1.2	14		1	3	4	4	0	5	0	5.0	10	
MACKEY-WILLIAMS, Arielle	2	6	8	7	0	7	8	0.9	9		0	4	4	1	0	0	1	0.0	3	
BUBAKAR, Rose	5	6	11	1	0	1	1	1.0	8		2	3	5	0	0	1	1	1.0	1	
VORWALLER, Kate	4	5	9	2	0	3	3	1.0	3		1	1	2	2	0	0	1	0.0	0	
MILLETT, Devry	0	1	1	1	0	0	0	0.0	0		0	0	0	0	0	0	0	0.0	0	
<b>Totals</b>	<b>173</b>	<b>372</b>	<b>545</b>	<b>229</b>	<b>2</b>	<b>256</b>	<b>177</b>	<b>1.4</b>	<b>101</b>		<b>37</b>	<b>62</b>	<b>99</b>	<b>37</b>	<b>0</b>	<b>44</b>	<b>22</b>	<b>2.0</b>	<b>94</b>	
<b>Opponent</b>	<b>173</b>	<b>304</b>	<b>477</b>	<b>191</b>	<b>0</b>	<b>167</b>	<b>221</b>	<b>0.8</b>	<b>99</b>		<b>19</b>	<b>47</b>	<b>66</b>	<b>26</b>	<b>0</b>	<b>29</b>	<b>29</b>	<b>1.0</b>	<b>68</b>	





**2021-22 BYU Women's Basketball**  
**Category Leaders**  
**All games**

Page 1/3  
as of Jan 09, 2022

**Points**

##	Player	G	Pts	Pts/G
2	Gonzales, Shaylee	13	241	18.5
13	Harding, Paisley	13	205	15.8
10	Graham, Tegan	13	151	11.6
12	Gustin, Lauren	12	138	11.5
5	Albiero, Maria	13	66	5.1
22	Hamson, Sara	13	62	4.8
25	Calvert, Emma	12	57	4.8
3	Falatea, Nani	13	41	3.2
11	Smiler, Kaylee	7	24	3.4
4	Mackey-Williams, Arielle	10	20	2.0
24	Bubakar, Rose	8	15	1.9
30	Vorwaller, Kate	7	6	0.9

**Scoring Average**

##	Player	G	Pts	Pts/G
2	Gonzales, Shaylee	13	241	18.5
13	Harding, Paisley	13	205	15.8
10	Graham, Tegan	13	151	11.6
12	Gustin, Lauren	12	138	11.5
5	Albiero, Maria	13	66	5.1
22	Hamson, Sara	13	62	4.8
25	Calvert, Emma	12	57	4.8
11	Smiler, Kaylee	7	24	3.4
3	Falatea, Nani	13	41	3.2
4	Mackey-Williams, Arielle	10	20	2.0
24	Bubakar, Rose	8	15	1.9
30	Vorwaller, Kate	7	6	0.9

**Field Goal Percentage**

##	Player	FG	Att	Pct
22	Hamson, Sara	29	37	.784
12	Gustin, Lauren	61	115	.530
25	Calvert, Emma	22	45	.489
2	Gonzales, Shaylee	89	186	.478
5	Albiero, Maria	27	61	.443
10	Graham, Tegan	52	119	.437
13	Harding, Paisley	74	172	.430
11	Smiler, Kaylee	8	20	.400
3	Falatea, Nani	14	37	.378
4	Mackey-Williams, Arielle	8	24	.333
24	Bubakar, Rose	5	17	.294
30	Vorwaller, Kate	2	10	.200

**Field Goal Attempts**

##	Player	G	Att	Att/G
2	Gonzales, Shaylee	13	186	14.3
13	Harding, Paisley	13	172	13.2
10	Graham, Tegan	13	119	9.2
12	Gustin, Lauren	12	115	9.6
5	Albiero, Maria	13	61	4.7

**Field Goals Made**

##	Player	G	Made	Made/G
2	Gonzales, Shaylee	13	89	6.8
13	Harding, Paisley	13	74	5.7
12	Gustin, Lauren	12	61	5.1
10	Graham, Tegan	13	52	4.0
22	Hamson, Sara	13	29	2.2

**3-Point FG Percentage**

##	Player	3FG	Att	Pct
5	Albiero, Maria	9	19	.474
10	Graham, Tegan	39	91	.429
25	Calvert, Emma	6	14	.429
11	Smiler, Kaylee	6	14	.429
3	Falatea, Nani	9	22	.409
13	Harding, Paisley	25	72	.347
24	Bubakar, Rose	2	8	.250
30	Vorwaller, Kate	1	4	.250
4	Mackey-Williams, Arielle	2	10	.200
2	Gonzales, Shaylee	9	49	.184

**3-Point FG Attempts**

##	Player	G	Att	Att/G
10	Graham, Tegan	13	91	7.0
13	Harding, Paisley	13	72	5.5
2	Gonzales, Shaylee	13	49	3.8
3	Falatea, Nani	13	22	1.7
5	Albiero, Maria	13	19	1.5

**3-Point FG Made**

##	Player	G	Made	Made/G
10	Graham, Tegan	13	39	3.0
13	Harding, Paisley	13	25	1.9
2	Gonzales, Shaylee	13	9	0.7
5	Albiero, Maria	13	9	0.7
3	Falatea, Nani	13	9	0.7



**2021-22 BYU Women's Basketball**  
**Category Leaders**  
**All games**

Page 2/3  
as of Jan 09, 2022

**Free Throw Percentage**

##	Player	Made	Att	Pct
3	Falatea, Nani	4	4	1.000
11	Smiler, Kaylee	2	2	1.000
4	Mackey-Williams, Arielle	2	2	1.000
13	Harding, Paisley	32	38	.842
2	Gonzales, Shaylee	54	65	.831
10	Graham, Tegan	8	10	.800
25	Calvert, Emma	7	9	.778
5	Albiero, Maria	3	4	.750
22	Hamson, Sara	4	6	.667
12	Gustin, Lauren	16	30	.533
30	Vorwaller, Kate	1	2	.500
24	Bubakar, Rose	3	8	.375

**Free Throw Attempts**

##	Player	G	Att	Att/G
2	Gonzales, Shaylee	13	65	5.0
13	Harding, Paisley	13	38	2.9
12	Gustin, Lauren	12	30	2.5
10	Graham, Tegan	13	10	0.8
25	Calvert, Emma	12	9	0.8

**Free Throws Made**

##	Player	G	Made	Made/G
2	Gonzales, Shaylee	13	54	4.2
13	Harding, Paisley	13	32	2.5
12	Gustin, Lauren	12	16	1.3
10	Graham, Tegan	13	8	0.6
25	Calvert, Emma	12	7	0.6

**Rebounds**

##	Player	G	Reb	Reb/G
12	Gustin, Lauren	12	154	12.8
2	Gonzales, Shaylee	13	69	5.3
22	Hamson, Sara	13	44	3.4
13	Harding, Paisley	13	39	3.0
10	Graham, Tegan	13	39	3.0

**Assists**

##	Player	G	Ast	Ast/G
10	Graham, Tegan	13	64	4.9
5	Albiero, Maria	13	56	4.3
2	Gonzales, Shaylee	13	49	3.8
13	Harding, Paisley	13	33	2.5
12	Gustin, Lauren	12	16	1.3

**Rebounds Average**

##	Player	G	Reb	Reb/G
12	Gustin, Lauren	12	154	12.8
2	Gonzales, Shaylee	13	69	5.3
22	Hamson, Sara	13	44	3.4
13	Harding, Paisley	13	39	3.0
10	Graham, Tegan	13	39	3.0

**Steals**

##	Player	G	Stl	Stl/G
2	Gonzales, Shaylee	13	27	2.1
13	Harding, Paisley	13	21	1.6
10	Graham, Tegan	13	19	1.5
12	Gustin, Lauren	12	17	1.4
5	Albiero, Maria	13	13	1.0

**Offensive Rebounds**

##	Player	G	OReb	OReb/G
12	Gustin, Lauren	12	58	4.8
2	Gonzales, Shaylee	13	21	1.6
25	Calvert, Emma	12	14	1.2
13	Harding, Paisley	13	13	1.0
22	Hamson, Sara	13	11	0.8

**Blocked Shots**

##	Player	G	Blk	Blk/G
22	Hamson, Sara	13	33	2.5
10	Graham, Tegan	13	13	1.0
25	Calvert, Emma	12	10	0.8
2	Gonzales, Shaylee	13	6	0.5
12	Gustin, Lauren	12	3	0.3

**Defensive Rebounds**

##	Player	G	DReb	DReb/G
12	Gustin, Lauren	12	96	8.0
2	Gonzales, Shaylee	13	48	3.7
22	Hamson, Sara	13	33	2.5
10	Graham, Tegan	13	31	2.4
5	Albiero, Maria	13	31	2.4

**Minutes**

##	Player	G	Min	Min/G
2	Gonzales, Shaylee	13	405	31:10
10	Graham, Tegan	13	395	30:22
13	Harding, Paisley	13	388	29:52
5	Albiero, Maria	13	371	28:30
12	Gustin, Lauren	12	343	28:33



2021-22 BYU Women's Basketball  
Category Leaders  
All games

Page 3/3  
as of Jan 09, 2022

**Fouls**

##	Player	G	PF	PF/G
13	Harding, Paisley	13	34	2.6
22	Hamson, Sara	13	33	2.5
2	Gonzales, Shaylee	13	27	2.1
12	Gustin, Lauren	12	27	2.3
25	Calvert, Emma	12	25	2.1

**Turnovers**

##	Player	G	TO	TO/G
2	Gonzales, Shaylee	13	33	2.5
13	Harding, Paisley	13	29	2.2
10	Graham, Tegan	13	26	2.0
5	Albiero, Maria	13	21	1.6
22	Hamson, Sara	13	17	1.3

**Foul Outs**

##	Player	G	FO
12	Gustin, Lauren	12	1
25	Calvert, Emma	12	1



**2021-22 BYU Women's Basketball  
Opponents Game-by-Game  
All games**

Page 1/1  
as of Jan 09, 2022

				Total		3-Pointers		Free throws		Rebounds											
Opponent	Date	Score		FG-FGA	PCT	3FG-3FGA	PCT	FT-FTA	PCT	OFF	DEF	TOT	AVG	PF	A	TO	BLK	STL	PTS	AVG	
Lipscomb	11/09/2021	81-58	W	18-57	.316	12-29	.414	10-14	.714	5	28	33	33.0	12	13	17	5	3	58	58.0	
Fresno St.	11/13/2021	80-64	W	19-53	.358	5-20	.250	21-25	.840	8	27	35	34.0	10	13	13	0	3	64	61.0	
Arizona St.	11/17/2021	55-44	W	18-61	.295	3-24	.125	5-12	.417	16	23	39	35.7	18	7	13	1	5	44	55.3	
Boise St.	11/20/2021	84-40	W	11-48	.229	1-10	.100	17-28	.607	16	16	32	34.8	21	7	21	1	8	40	51.5	
Utah St.	11/23/2021	101-74	W	24-65	.369	12-32	.375	14-17	.824	15	15	30	33.8	18	15	18	0	7	74	56.0	
vs Florida St.	11/25/2021	61-54	W	21-56	.375	4-16	.250	8-13	.615	15	25	40	34.8	15	9	25	4	7	54	55.7	
vs West Virginia	11/27/2021	58-57	W	22-54	.407	4-14	.286	9-15	.600	16	18	34	34.7	14	15	23	2	10	57	55.9	
at Utah	12/04/2021	85-80	W	29-68	.426	12-35	.343	10-12	.833	16	21	37	35.0	12	16	11	1	8	80	58.9	
at Oklahoma	12/10/2021	91-99	Lot	31-73	.425	13-29	.448	24-32	.750	17	39	56	37.3	15	19	23	5	11	99	63.3	
Washington St.	12/18/2021	71-53	W	16-60	.267	13-31	.419	8-15	.533	13	22	35	37.1	16	12	14	3	5	53	62.3	
at Montana St.	12/21/2021	89-67	W	26-71	.366	7-23	.304	8-10	.800	17	23	40	37.4	14	12	14	2	7	67	62.7	
at San Francisco	01/06/2022	76-64	W	22-57	.386	9-29	.310	11-17	.647	9	19	28	36.6	14	16	12	1	5	64	62.8	
Pacific	01/08/2022	94-68	W	25-63	.397	6-20	.300	12-20	.600	10	28	38	36.7	12	13	17	1	3	68	63.2	
Total		822		282-786	.359	101-312	.324	157-230	.683	173	304	477	36.7	191	167	221	26	82	822	63.2	
BYU		1026		391-845	.463	108-304	.355	136-180	.756	173	372	545	41.9	229	256	177	68	122	1026	78.9	

**Opponents Averages**

Games Played	Points/game	FG Pct	3FG Pct	FT Pct	Rebounds/game	Assists/game	Turnovers/game	Assist/Turnover ratio	Steals/game	Blocks/game
13	63.2	35.9	32.4	68.3	36.7	12.8	17.0	0.8	6.3	2.0