

2011-12 BYU BASKETBALL GAME NOTES



Game 26 — BYU (19-6, 7-3) at Portland (6-17, 3-7)

Portland, Ore. • Chiles Center (4,852)

TV: BYUtv

TV Talent: Dave McCann (play-by-play) and Steve Cleveland (analyst)

Live Video: BYUtv.org

Radio: KSL 102.7 FM / 1160 AM

BYU Radio - Sirius XM 143

Radio Talent: Greg Wrubell (play-by-play) and Mark Durrant (analyst)

Live Audio: KSL.com

Live Stats: BYUcougars.com

2011-12 SCHEDULE

All times local to site

OCTOBER

| | | | |
|----|-----|-------------------------------|-------|
| 26 | Wed | Cougar Tipoff (Exhibition) | 74-71 |
| 29 | Sat | Midwestern State (Ex-BYUtv) W | 91-74 |

NOVEMBER

| | | | |
|----|-----|----------------------------------|-------|
| 4 | Fri | Dixie State (Ex-BYUtv) W | 96-85 |
| 11 | Fri | @ Utah State (KCSG) L | 62-69 |
| 15 | Tue | BYU-Hawaii (BYUtv) W | 73-52 |
| 18 | Fri | Longwood (BYUtv)* W | 92-60 |
| 22 | Tue | Prairie View A&M (BYUtv)* W | 90-51 |
| 25 | Fri | vs. Nevada (BYUtv)* W | 76-55 |
| 26 | Sat | vs. Wisconsin* L | 56-73 |
| 30 | Wed | vs. Northern Arizona (BYUtv) ^ W | 87-52 |

Tim's Toyota Center

DECEMBER

| | | | |
|-----------------------|-----|--------------------------------|-------|
| 3 | Sat | vs. Oregon (ESPNU) W | 79-65 |
| EnergySolutions Arena | | | |
| 7 | Wed | Weber State (BYUtv) W | 94-66 |
| 10 | Sat | @ Utah (FSN) W | 61-42 |
| 17 | Sat | Baylor (BYUtv) L | 83-86 |
| 20 | Tue | Buffalo (BYUtv) W | 93-78 |
| 22 | Thu | UC Santa Barbara (BYUtv) W | 89-75 |
| 27 | Tue | Cal State San Marcos (BYUtv) W | 79-51 |
| 29 | Thu | @ Saint Mary's (ESPN2) L | 82-98 |
| 31 | Sat | San Diego (BYUtv) W | 88-52 |

JANUARY

| | | | |
|----|-----|----------------------------|-------|
| 5 | Thu | @ Loyola Marymount W | 73-65 |
| 7 | Sat | San Francisco (BYUtv) W | 81-56 |
| 14 | Sat | Santa Clara (ESPNU) W | 95-78 |
| 16 | Mon | @ San Diego (BYUtv) W | 82-63 |
| 19 | Thu | Loyola Marymount (BYUtv) L | 68-82 |
| 21 | Sat | @ Pepperdine (BYUtv) W | 77-64 |
| 25 | Wed | @ Virginia Tech (ESPN3) W | 70-68 |
| 28 | Sat | Saint Mary's (ESPNU) L | 66-80 |

FEBRUARY

| | | | |
|----|-----|------------------------------|-------|
| 2 | Thu | Gonzaga (ESPN2) W | 83-73 |
| 4 | Sat | @ Portland (BYUtv) 7 pm | |
| 11 | Sat | Pepperdine (BYUtv) 4 pm | |
| 16 | Thu | @ San Francisco (ESPNU) 7 pm | |
| 18 | Sat | @ Santa Clara (ESPNU) 4 pm | |
| 23 | Thu | @ Gonzaga (ESPN2) 8 pm | |
| 25 | Sat | Portland (BYUtv) 4 pm | |
| 29 | Wed | WCC Championships | TBA |

MARCH

| | | | |
|---|-----|--------------------------------|-----|
| 1 | Thu | WCC Championships | TBA |
| 2 | Fri | WCC Championships (ESPNU) | TBA |
| 3 | Sat | WCC Championships (ESPN2) | TBA |
| 5 | Mon | WCC Championships (ESPN/ESPN2) | TBA |

* Chicago Invitational Challenge

^ Lumberjack Classic

BYU ATHLETIC COMMUNICATIONS

30 Smith Fieldhouse • Provo, Utah 84602 • BYUcougars.com • (801) 422-8948

MBB Contact: Kyle Chilton • O: (801) 422-4909 • C: (801) 372-2080 • kyle_chilton@byu.edu

BYU Cougars

| | |
|----------------|---------------|
| 2011-12 Record | 19-6 |
| WCC Record | 7-3 |
| Head Coach | Dave Rose |
| Alma Mater | Houston, 1983 |
| Career Record | 178-51 (7th) |
| Record at BYU | Same |

Portland

| | |
|--------------------|----------------|
| 2011-12 Record | 6-17 |
| WCC Record | 3-7 |
| Head Coach | Eric Reveno |
| Alma Mater | Stanford, 1989 |
| Career Record | 84-98 (6th) |
| Record at Portland | Same |

Series Information

| | |
|--------------|-------------------------|
| BYU leads | 5-0 |
| Last Meeting | BYU won 91-76, 12/13/08 |
| In Provo | 3-0 |
| At Portland | 2-0 |
| Neutral | 0-0 |

Up Next

| | |
|----------------|-------------------------------|
| vs. Pepperdine | Saturday, Feb. 11, 4 p.m. MST |
| TV | BYUtv |
| Online Video | BYUtv.org |
| Radio | KSL Newsradio |
| Online Audio | KSL.com |

QUICK HITS

- Dave Rose is second in program history in wins (178) and first in winning percentage (.777).
- Noah Hartsock posted his third double-double of the season with 24 points and a career-best 14 rebounds vs. Gonzaga. After shooting 3 of 10 in the first half he hit 7 of 9 in the second half.
- Anson Winder started against Gonzaga, his first start since Dec. 10 at Utah. He played 27 minutes vs. the Bulldogs and totaled 10 points, 4 rebounds, 5 assists, 3 steals and 0 turnovers.

PROJECTED STARTERS



#10 • Matt Carlino • G

6-2 • 175 • Fr.
Scottsdale, Ariz.
Bloomington South HS
Pts Reb Ast Stl
12.7 3.3 4.5 1.3

Has scored in double figures in 10 games, including his first five collegiate games ... has hit a 3-pointer in 13 of 15 games ... has posted 6-plus assists five times ... made collegiate debut on Dec. 17 against Baylor ... posted a double-double against Buffalo with 10 points, 11 assists ... had 21 points, 8 assists vs. SCU ... posted 18 points, 5 assists vs. Gonzaga



#20 • Anson Winder • G

6-3 • 195 • Fr.
Las Vegas, Nev.
Bishop Gorman HS
Pts Reb Ast Stl
4.3 1.5 2.0 1.1

Has started 7 games, including 6 at point guard and one at shooting guard ... has scored in double figures 3 times ... has posted 3-plus steals 7 times, including 3 steals in each of the last 3 games ... tied the BYU record for consecutive 3-pointers made in a single game with 6 vs. Buffalo ... scored a career-best 20 points vs. the Bulls



#1 • Charles Abou • G

6-5 • 215 • Sr.
Abidjan, Cote d'Ivoire
Brewster Academy
Pts Reb Ast Stl
10.8 5.8 2.9 1.0

Has started all 25 games ... shooting .430 from the field, .364 from 3 ... has scored in double figures 13 times this season ... had a double-double with 19 points, 16 rebounds vs. Longwood ... had 12 rebounds vs. Oregon ... totaled 14 points, 7 boards, 7 assists at San Diego ... has posted 4-plus assists nine times and 2-plus steals eight times



#34 • Noah Hartsock • F

6-8 • 230 • Sr.
Bartlesville, Okla.
Bartlesville HS
Pts Reb Ast Blk
17.8 5.7 1.6 1.6

Leads the team in scoring and blocked shots ... is shooting .578 from the field and .835 from the free throw line ... has scored in double figures in 24 of 25 games this season ... has scored 20-plus points 10 times ... has shot .500 or better in all but four games and .600 or better in 10 games ... WCC Player of the Month for December



#0 • Brandon Davies • F

6-9 • 235 • Jr.
Provo, Utah
Provo HS
Pts Reb Ast Blk
14.3 7.8 2.2 1.3

In WCC play is first in the league in scoring (18.3) and second in rebounding (8.9) ... has five double-doubles ... averaging at least one of everything (pts, reb, ast, stl, blk) ... shooting .492 from the field and .720 from the free throw line ... has scored in double figures in 13-straight games ... named WCC Player of the Week (Jan. 2)

OFF THE BYU BENCH

| | | | | | | | | |
|----|--------------------|-----|------|-----|-----|-----|-----|---------------------------------|
| 2 | Craig Cusick | G | 6-2 | 185 | Jr. | 3.0 | 1.2 | Orem, Utah (Utah) |
| 5 | Chris Collinsworth | F | 6-9 | 235 | So. | 0.0 | 0.5 | Provo, Utah (Provo HS) |
| 12 | Josh Sharp | F | 6-7 | 185 | Fr. | 1.5 | 1.7 | Highland, Utah (Utah) |
| 13 | Brock Zylstra | G | 6-6 | 210 | Jr. | 8.2 | 2.2 | La Verne, Calif. (Bonita HS) |
| 14 | Nick Martineau | G | 6-0 | 170 | Jr. | 0.6 | 0.4 | Fruit Heights, Utah (Davis HS) |
| 21 | Stephen Rogers | F | 6-8 | 195 | Jr. | 7.2 | 1.9 | Mesa, Ariz. (Mesa CC) |
| 24 | Damarcus Harrison | G | 6-5 | 190 | Fr. | 3.5 | 1.0 | Greenwood, S.C. (Christ School) |
| 33 | Nate Austin | F/C | 6-10 | 215 | Fr. | 4.3 | 3.8 | Alpine, Utah (Lone Peak HS) |

Redshirts

| | | | | | | | | |
|----|---------------|-----|------|-----|-----|---|---|--------------------------------|
| 3 | Austin Nelson | G | 6-0 | 160 | Fr. | — | — | Henderson, Nev. (Coronado HS) |
| 15 | Jaren Sweeney | G/F | 6-5 | 190 | Fr. | — | — | Mesa, Ariz. (Mountain View HS) |
| 42 | Ian Harward | F/C | 6-10 | 215 | Fr. | — | — | Orem, Utah (Orem HS) |

Posted 2 assists, 2 steals and 3 rebounds vs. Gonzaga
Had his right knee scoped on Dec. 13, out 6 to 12 weeks from that date
Did not play vs. Gonzaga
Totaled 4 points, 4 rebounds and 2 steals vs. Gonzaga
Did not play vs. Gonzaga
Did not play vs. Gonzaga
Posted 5 points, 3 boards, 2 assists and 1 steal in 8 minutes vs. Gonzaga
Had 3 points, 2 rebounds and 1 steal vs. Gonzaga

Coronado's all-time leader in scoring and assists
Earned first-team all-state honors and helped Mountain View to a state title
Prepped at Orem High School where he averaged 14.0 points as a senior



BYU SERIES VS. PORTLAND

Overall Series Record: BYU leads 5-0
 BYU Record in Provo: 3-0
 BYU Record in Portland: 2-0
 BYU Record at Neutral Sites: N/A
 BYU Record Under Dave Rose: 3-0

| | | | |
|----------|-------------|-------|---|
| 12-14-57 | Portland | 63-54 | W |
| 12-3-58 | at Portland | 77-72 | W |
| 11-22-06 | Portland | 79-50 | W |
| 12-1-07 | at Portland | 78-54 | W |
| 12-13-08 | Portland | 91-76 | W |

COMPARING THE STATS

| Season Averages Overall | BYU | Portland |
|-------------------------|------|----------|
| Points Scored/Game | 79.2 | 65.5 |
| Points Allowed/Game | 66.2 | 76.1 |
| FG Percentage | .475 | .427 |
| FG Percentage Defense | .404 | .465 |
| 3FG Percentage | .357 | .300 |
| 3FG/Game | 6.9 | 4.6 |
| 3FG Percentage Defense | .309 | .361 |
| FT Percentage | .709 | .731 |
| Rebounds/Game | 39.2 | 34.0 |
| Rebounds Allowed/Game | 33.7 | 33.2 |
| Assists/Game | 18.0 | 11.2 |
| Turnovers | 13.3 | 15.6 |
| Steals/Game | 8.1 | 4.6 |
| Blocks/Game | 4.3 | 2.5 |

PORTLAND'S PROBABLE STARTERS

| Name | Ht. | Pos. | Ppg | Rpg |
|---------------------|------|------|------|-----|
| Ryan Nicholas | 6-7 | F | 11.3 | 7.5 |
| Thomas van der Mars | 6-11 | C | 8.7 | 5.3 |
| Kevin Bailey | 6-5 | G | 8.7 | 2.0 |
| Derrick Rodgers | 6-1 | G | 4.4 | 2.0 |
| Nemanja Mitrovic | 6-5 | G | 8.5 | 3.5 |

BY THE NUMBERS

3 The number of consecutive games in which Anson Winder has recorded three steals. He had three steals in 14 minutes at Virginia Tech, three steals in 25 minutes vs. Saint Mary's and three in 27 minutes vs. Gonzaga. Winder is averaging 5.5 steals per 40 minutes in those three games and 2.8 steals per 40 minutes for the season.

5 The number of double-doubles for Brandon Davies this season. He had 18 points and 13 rebounds vs. Baylor, 14 points and 13 rebounds vs. Cal State San Marcos, 21 points and 22 rebounds vs. San Diego, 15 points and 10 rebounds at Loyola Marymount and 12 points and 12 rebounds at San Diego.

6 The number of different players who have scored 20-plus points in a single game this season. Brandon Davies scored 25 vs. BYU-Hawaii, 28 at Saint Mary's, 21 vs. San Diego, 23 vs. Santa Clara and 29 at Pepperdine; Charles Abouo had 22 vs. Nevada; Noah Hartsock has done so 10 times with the last being 24 vs. Gonzaga; Brock Zylstra scored 23 vs. Northern Arizona, 26 vs. Buffalo and 22 vs. San Francisco; Anson Winder had 20 vs. Buffalo and Matt Carlino had 22 vs. UC Santa Barbara and 21 vs. Santa Clara.

6 The number of 20-win seasons for BYU head coach Dave Rose. He is the second coach in BYU history to begin his career with six-straight 20-win seasons. Rose is tied with Roger Reid and Stan Watts for the most 20-win seasons in BYU history. Rose also has five 25-win seasons, a program record.

14 The number of steals for BYU vs. Gonzaga, a season high. Matt Carlino and Anson Winder led the way with three while Craig Cusick and Brock Zylstra added three apiece. BYU had 12 steals in the first half. In all, the Cougars forced 19 turnovers against the Bulldogs, one game after forcing 24 turnovers against Saint Mary's.

20-20 Brandon Davies had 21 points and 22 rebounds vs. San Diego on Dec. 31, 2011, BYU's first 20-20 game since Mark Handy had 20 points and 23 rebounds vs. Wyoming on March 7, 1975.

63.1 The percentage of field goals BYU has assisted on this season (450 assists on 713 field goals). The Cougars set their season best ratio with assists on 93.1 percent of their field goals against San Francisco (27 assists on 29 field goals). The 93.1 percent mark is the third-highest ratio in program history.

106 BYU's win total the last four seasons (25 in 2008-09, 30 in 2009-10, 32 in 2010-11 and 19 this season). Charles Abouo has played in all 106 wins over the last four seasons to place him tied for second all-time in program history with Jackson Emery in wins played in behind Jimmer Fredette (112) and ahead of Jonathan Tavernari (103). Noah Hartsock is also a member of the 100-win club with 101 wins played in.

163 The number of career blocks for senior Noah Hartsock, fourth all-time in program history. Hartsock had a season-best four blocks vs. Wisconsin, vs. Oregon and at Utah. Greg Kite is first with 208 blocks, Shawn Bradley is second with 177 and Russell Larson is third with 166.

178 BYU head coach Dave Rose's win total. He is second all-time in career wins at BYU behind Stan Watts (371 victories from 1949-72), a member of the Basketball Hall of Fame.

LAST TIME OUT: BYU VS. GONZAGA

PROVO, Utah – Senior Noah Hartsock and some stingy defense led the BYU men's basketball team to a 83-73 West Coast Conference victory over the No. 24 Gonzaga Bulldogs Thursday night in the Marriott Center.

Hartsock scored a game-high 24 points and set a career high with 14 rebounds for his third double-double of the season and sixth of his career. He started the game 3 of 10 shooting before hitting 7 of his 9 attempts in the second half. Matt Carlino added 18 points and five assists.

Senior Brandon Davies managed 15 points on 7 of 12 shooting and five boards. Anson Winder scored 10 points, dished out five assists and had his third-straight game with three steals. The Cougars held Gonzaga to 3 of 19 (15.8 percent) from three-point range and had a season-best 14 steals.

Winder led a strong defensive effort with three of BYU's 12 first-half steals. The Cougars scored 18 first-half points off turnovers, including eight on fast breaks. BYU held Gonzaga to 3 of 20 shooting in the final 15:40 of the half.

The teams exchanged the lead several times throughout the half before the Cougars pulled ahead 17-15 at the 10:08 mark. BYU outscored the Bulldogs 21-9 in the final 10 minutes of the period.

Damarcus Harrison sparked BYU with just over two minutes remaining with five straight points including a 3-pointer. Senior Craig Cusick ended the half with a steal and dish to Winder, who made a lay up as the buzzer sounded to put the Cougars up 38-24 at the half.

BYU pulled up by a game-high 19 points at 55-36 in the first seven minutes of the second half. The Zags narrowed it to 11 with an 8-0 run, but BYU responded with an 8-0 run of their own to make the score 63-44.

Gonzaga chipped away at the lead in the final six minutes and eventually got it down to single digits at 79-70 with 1:19 remaining. The Zags hit a three to get within eight in the final minute, but were unable to overcome the deficit.



2011-12 BYU QUICK FACTS

UNIVERSITY INFO

Location: Provo, Utah 84602
 Elevation: 4,553 feet
 Enrollment: 32,955 (Daytime)
 Founded: October 15, 1875
 Owned: The Church of Jesus Christ of Latter-day Saints
 Nickname: Cougars
 Mascot: Cosmo
 Colors: Blue and White
 Arena (capacity): Marriott Center (22,700)
 Conference: West Coast Conference
 President: Cecil O. Samuelson (Utah, 1966)
 Athletic Director: Tom Holmoe (BYU, 1983)
 Athletic Website: byucougars.com
 Tickets: 422-BYU1 or 1-800-322-BYU1

BYU COACHING STAFF

Head Coach: Dave Rose
 Alma Mater (year): Houston (1983)
 Record at School (years): 178-51 (7th year)
 Career Division I Record (years): same
 Basketball Office Fax: (801) 422-5965
 Assistant Coaches (Alma Mater, year)
 Terry Nashif (BYU, 2005)
 Tim LaComb (Utah, 2006)
 Mark Pope (Kentucky, 1996)
 Dir. of Basketball Operations: Mike Hall (BYU, 2005)

2010-11 REVIEW

2010-11 Overall Record: 32-5
 Conference Record/Finish: 14-2 (T-1st MWC)
 2011 Postseason: (2-1) Lost, NCAA Regional Semifinals (New Orleans) vs. Florida, 74-83 (OT)
 2011 Final National Ranking: 10/13

2011-12 PREVIEW

Lettermen Returning/Lost: 7/5
 Newcomers: 7
 Returning Redshirt Freshmen: 2
 Starters Returning/Lost: 3/3
 Returning Scoring: 38.6% (1162 of 3,012 pts)
 Returning Rebounding: 60.0% (856 of 1,425 reb)
 Returning Assists: 33.3% (179 of 538 ast)
 Returning Blocks: 82.0% (123 of 150)
 Returning Minutes: 45.2% (3,379 of 7,474)

BYU HISTORY

First Year of Basketball: 1903
 Overall All-Time Record: 1659-1011 (.621)
 Winning Seasons: 84 (last 2011)
 Regular Season Conf. Championships: 29 (last 2011)
 Postseason Appearances (record): 36 (26-37)
 Total NCAA Appearances (record): 26 (14-29)
 Last NCAA Appearance: 2011
 Second Round: W vs. Wofford, 74-66
 Third Round: W vs. Gonzaga, 89-67
 Sweet 16: L vs. Florida, 74-83 (OT)
 Total NIT Appearances (Record): 10 (12-8)
 Last NIT Appearance: 2006
 Result: (0-1) lost at Houston, 77-67

1,000 AND COUNTING

On Jan. 21, 2012, Noah Hartsock scored 20 points at Pepperdine and became the 43rd BYU player to score 1,000 career points. See where he currently ranks all-time at BYU.

- 38. Bruce Burton (1960-1963) 1,089
- 39. Keena Young (2004-2007) 1,068
- 40. Noah Hartsock (2008- present) 1,064**

OLD RELIABLE

Since the seventh game of his sophomore season (2009-10), Noah Hartsock has started 91 of 92 games, including all 25 this season. The only game he did not start during that stretch was the first game of last season when he scored 21 points against Fresno State, a career high at the time. Along the way, Hartsock has climbed the rankings into BYU's top-four shot blockers and recently became the 43rd member of BYU's 1,000-point club and the fifth Cougar to play in 100 victories. He has also scored in double figures in 24 of 25 games this season.

FRESHMEN FINDING THEIR WAY

Several freshmen have made significant contributions this season. Some of the top performances by BYU's freshmen this season are listed below.

| Name | Opponent | Stats |
|-------------------|----------------------|--|
| Anson Winder | vs. Nevada | 9 points, 4 rebounds, 4 assists, 4 steals |
| Anson Winder | vs. Northern Arizona | 3 points, 9 assists, 2 blocks, 3 steals |
| Anson Winder | vs. Oregon | 10 points, 2 3s, 6 assists, 1 steal |
| Anson Winder | Gonzaga | 10 points, 5 assists, 4 rebounds, 3 steals |
| Damarcus Harrison | Baylor | 8 points, 3 boards, 1 assist, 1 block, 1 steal |
| Damarcus Harrison | Cal State San Marcos | 8 points, 3 rebounds, 2 assists, 2 steals |
| Nate Austin | vs. Northern Arizona | 11 points, 5 of 6 shooting, 4 rebounds |
| Nate Austin | vs. Oregon | 9 points, 4 of 7 shooting, 6 rebounds |
| Nate Austin | Weber State | 15 points, 7 of 8 shooting, 9 rebounds, 1 block |
| Nate Austin | Buffalo | 7 points, 9 rebounds, 1 assist, 1 steal |
| Nate Austin | at Loyola Marymount | 8 points, 4 of 5 shooting, 6 rebounds |
| Nate Austin | San Francisco | 4 points, 9 rebounds, 1 assist, 1 steal |
| Matt Carlino | Baylor | 18 points, 4 of 8 3s, 2 assists, 1 block, 1 steal |
| Matt Carlino | Buffalo | 10 points, 11 assists, 7 rebounds, 3 steals |
| Matt Carlino | UC Santa Barbara | 22 points, 6 assists, 1 block, 2 steals |
| Matt Carlino | Cal State San Marcos | 19 points, 2 rebounds, 3 steals |
| Matt Carlino | at Saint Mary's | 13 points, 6 assists, 4 rebounds |
| Matt Carlino | at Loyola Marymount | 9 points, 7 assists, 1 steal |
| Matt Carlino | San Francisco | 12 points, 4 assists, 2 steals |
| Matt Carlino | Santa Clara | 21 points, 3 rebounds, 8 assists, 1 block, 1 steal |
| Matt Carlino | Gonzaga | 18 points, 5 assists, 3 steals |

NO, I WON'T GET OUT OF YOUR WAY

Junior forward Brandon Davies has made a habit of making the opposition pay when they drive to the basket. On the season he has taken 27 charges, including a season-best four at Utah State. He took three charges against BYU-Hawaii, at Saint Mary's and vs. Loyola Marymount and two charges three times. Nate Austin has taken his fair share of charges as well with a total of 21. He took three charges against Longwood, Buffalo and Saint Mary's and two three times.

ALL-TIME BLOCKS LEADERS

Noah Hartsock has established himself as one of the best shot blockers in BYU history. He is currently fourth all-time in program history.

| Blocks | Seasons | GP | Blocks | Blocks/G |
|-------------------|--------------|-----|--------|----------|
| 1. Greg Kite | 1979-83 | 112 | 208 | 1.9 |
| 2. Shawn Bradley | 1990-91 | 34 | 177 | 5.2 |
| 3. Russell Larson | 1991-95 | 129 | 166 | 1.3 |
| 4. Noah Hartsock | 2008-present | 125 | 163 | 1.3 |

CARLINO'S DEBUT

Matt Carlino made his long awaited debut against No. 6 Baylor on Dec. 17, 2011. He totaled 18 points, four 3-pointers and two assists. Here are some of the top debuts by BYU freshmen.

| | | | |
|----------------|----------|----------------------|--|
| Shawn Bradley | 11/14/90 | East Tennessee State | 23 points, 14 rebounds, 5 blocks, 8-15 FGs |
| Mike Rose | 11/21/03 | Southern Utah | 26 points, 8-13 3-pointers, 6 assists |
| Russell Larson | 11/26/91 | Utah State | 21 points, 12 rebounds, 3 blocks, 8-10 FGs |
| Matt Carlino | 12/17/11 | No. 6 Baylor | 18 points, 4-8 3s, 2 assists, 1 block, 1 steal |
| Danny Ainge | 11/26/77 | UCLA | 13 points, 6 rebounds, 2 assists |
| Mark Bigelow | 11/13/98 | Wofford | 12 points, 6 rebounds, 2 assists, 4-6 FGs |
| Devin Durrant | 11/24/78 | Hawaii | 13 points, 5 rebounds, 3 assists, 1 block, 1 steal |



AMONG THE NATION'S BEST

BYU men's basketball is one of the most successful programs in the nation in recent history. See below.

Best Combined Record 09-10 and 10-11

| Team | W | L | Pct. |
|---------------|----|----|------|
| 1. Kansas | 68 | 6 | .919 |
| 2. Duke | 67 | 10 | .870 |
| 3. Ohio State | 63 | 11 | .851 |
| 4. <i>BYU</i> | 62 | 11 | .849 |
| 5. Kentucky | 64 | 12 | .842 |

Teams With 25 Wins, Last Five Seasons

- *BYU*
- Butler
- Kansas
- Pittsburgh

NEW HOME

The 2011-12 season is BYU's first as a member of the West Coast Conference. The Cougars have played each member of the league at least twice all time. See below for BYU's all-time record vs. its new conference and its record under Dave Rose vs. those teams.

| Opponent | All-time | Rose vs. | In 11-12 |
|--------------|--------------|-------------|------------|
| Gonzaga | 2-1 | 2-0 | 1-0 |
| LMU | 2-3 | 2-2 | 1-1 |
| Pepperdine | 5-4 | 3-0 | 1-0 |
| Portland | 5-0 | 3-0 | 0-0 |
| St. Mary's | 8-4 | 1-2 | 0-2 |
| San Diego | 4-0 | 2-0 | 2-0 |
| USF | 6-5 | 2-0 | 1-0 |
| Santa Clara | 16-5 | 1-0 | 1-0 |
| <i>Total</i> | <i>48-22</i> | <i>16-4</i> | <i>7-3</i> |

ROSTER BREAKDOWN

| Starters Returning | Pos. | Yr. | In 2010-11 | | |
|--------------------|------|-----|------------|-----|-----|
| | | | Ppg | Rpg | Exp |
| Charles Abouo | G/F | Sr. | 7.2 | 4.8 | 3L |
| Brandon Davies | F | Jr. | 11.1 | 6.2 | 2L |
| Noah Hartsock | F | Sr. | 8.6 | 5.9 | 3L |

| Other Returnees | Pos. | Yr. | In 2010-11 | | |
|--------------------|------|-----|------------|-----|-----|
| | | | Ppg | Rpg | Exp |
| Matt Carlino** | G | Fr. | — | — | RS |
| Chris Collinsworth | F | So. | 5.9 | 5.6 | 2L |
| Craig Cusick ^ | G | Jr. | — | — | PS |
| Nick Martineau | G | Jr. | 0.7 | 0.4 | 2L |
| Stephen Rogers | F | Jr. | 4.1 | 2.2 | 1L |
| Anson Winder** | G | Fr. | — | — | RS |
| Brock Zylstra | G | Jr. | 1.1 | 1.3 | 2L |

** Redshirted in 2010-11

^ A member of the practice squad in 2010-11

| Newcomers | Pos. | Yr. |
|-------------------|------|-----|
| Nate Austin | F/C | Fr. |
| Damarcus Harrison | G | Fr. |
| Ian Harward | F/C | Fr. |
| Austin Nelson | G | Fr. |
| Josh Sharp | F | Fr. |
| Jaren Sweeney | G/F | Fr. |

BYU BASKETBALL ON KSL NEWSRADIO/BYU RADIO

(102.7 FM and 1160 AM; SiriusXM 143)

The "Voice of the Cougars" is KSL Newsradio's Greg Wrubell, in his 16th season as the play-by-play broadcaster for BYU Basketball. Joining Wrubell on the broadcasts is former Cougar letterman Mark Durrant, in his 15th year as game analyst. All game broadcasts start one hour prior to tipoff with "Cougar Pregame Live."

Other Ways to Listen

Fans can listen to the radio broadcasts via ksl.com and byuradio.org, and via the KSL and KSLGameCenter apps for iPhone and Android. Those in the Marriott Center can listen to home game broadcasts by tuning their portable radios to KSL's delay-free and static-free in-arena translator at 1100 AM.

Network Affiliates

- KMGR 95.9 FM - Manti, Utah
- KDXU 890 AM - St. George, Utah
- KSUB 590 AM - Cedar City, UT
- KTHK 105.5 FM - Blackfoot, Idaho Falls, Pocatello, Idaho

"BYU BASKETBALL WITH HEAD COACH DAVE ROSE" ON KSL NEWSRADIO/BYU RADIO

Dave Rose's weekly radio show is broadcast live from Legends Grille on the BYU campus, Tuesdays from 7 to 8 p.m. MST. The show will feature appearances by BYU players and coaches, and a question-and-answer segment with Coach Rose.

"BYU BASKETBALL WITH HEAD COACH DAVE ROSE" ON KSL 5 TV

Dave Rose's weekly television show airs Sunday evenings at 11 p.m. MST. The show will include weekly features on BYU players and coaches, and an "X's and O's" segment with Coach Rose.

SHARING THE ROCK

In BYU's 81-56 victory over San Francisco on Jan. 7, the Cougars had one of the best games in program history in terms of sharing the basketball. BYU hit 29 shots against the Dons and assisted on 27, including all 16 baskets in the first half and the first 18 of the game. The 27 assists on 29 made shots is a ratio of .931, the third best in a single-game in program history. The BYU record for a single game was set in 2001 against Idaho when BYU had assists on 20 of 21 baskets (.952).

#winning

BYU has achieved a high level of success under Dave Rose. See some of the accomplishments below.

- 6-consecutive 20-win seasons
- 5-consecutive 25-win seasons
- 2-consecutive 30-win seasons
- 114 wins from 2007 to 2011 — most wins in a four-year stretch in program history
- From the 2008-09 season to now, BYU has won 106 games and Charles Abouo has played in every victory and every game during that stretch
- Noah Hartsock has played in 101 of the 106 victories from 2008-09 to now (he missed six games in 2008-09 due to an ankle sprain and BYU was 5-1 in those games)
- Abouo (106) and Noah Hartsock (101) have joined Jimmer Fredette (112), Jackson Emery (106) and Jonathan Tavernari (103) as the only Cougars in program history to have played in 100 victories
- BYU advanced to the Sweet 16 in 2011 for the first time since 1981
- Under Rose, BYU has won four conference titles and finished second his other two years as head coach
- Rose and Roger Reid are the only BYU coaches to win 20-plus games in each of their first six seasons — Rose has the opportunity to become to first to win 20-plus games in each of his first seven seasons
- BYU basketball has 10 25-win seasons in its 110-year history and Rose has been the head coach of five of those teams



BYU'S 2011-12 RECORD WHEN

| | |
|--|------|
| At home | 11-3 |
| On the road | 5-2 |
| On a neutral floor | 3-1 |
| On Television | 18-6 |
| On BYUtv | 14-2 |
| On ESPN2 | 1-1 |
| On ESPNU | 2-1 |
| On FSN | 1-0 |
| On KCSG | 0-1 |
| On Big Ten Network | 0-1 |
| On Monday | 1-0 |
| On Tuesday | 4-0 |
| On Wednesday | 3-0 |
| On Thursday | 3-2 |
| On Friday | 2-1 |
| On Saturday | 6-3 |
| Coming off a win | 13-5 |
| Coming off a loss | 6-0 |
| Had two or more days between last game | 14-3 |
| Had only one day between last game | 5-1 |
| Playing the next day after a game | 0-1 |
| BYU scores 100 or more points | 0-0 |
| BYU scores between 90-99 points | 5-0 |
| BYU scores between 80-89 points | 6-2 |
| BYU scores between 70-79 points | 7-0 |
| BYU scores between 60-69 points | 1-3 |
| BYU scores below 60 points | 0-1 |
| Opponent scores 90 or more points | 0-1 |
| Opponent scores between 80-89 points | 0-3 |
| Opponent scores between 70-79 points | 4-1 |
| Opponent scores between 60-69 points | 7-1 |
| Opponent scores between 50-59 points | 7-0 |
| Opponent scores below 50 points | 1-0 |
| BYU leads at half | 18-1 |
| Opponent leads at half | 0-5 |
| Score tied at half | 1-0 |
| BYU leads with 5 minutes left | 18-0 |
| Opponent leads with 5 min. left | 0-6 |
| Score tied with 5 minutes left | 1-0 |
| BYU leads with 1 minute left | 19-0 |
| Opponent leads with 1 min. left | 0-6 |
| Score tied with 1 minute left | 0-0 |
| Game goes into overtime | 0-0 |
| BYU shoots 50 % or better | 9-0 |
| Opponent shoots 50 % or better | 0-4 |
| BYU outshoots opponent | 17-1 |
| Opponent outshoots BYU | 2-5 |
| Teams shoot equal from the field | 0-0 |
| BYU outrebounds opponent | 16-1 |
| Opponent outrebounds BYU | 2-5 |
| BYU and opponent tie in rebounds | 1-0 |
| vs. top-25 ranked opponent | 1-3 |
| vs. 2011 regular-season conference champions | 1-3 |
| vs. 2011 postseason teams | 8-4 |

| # PLAYERS IN DOUBLE FIGURES | 11-12 | CONF |
|-----------------------------|-------|------|
| One Player | 0-1 | 0-0 |
| Two Players | 3-0 | 1-0 |
| Three Players | 6-4 | 2-3 |
| Four Players | 8-1 | 4-0 |
| Five Players | 1-0 | 0-0 |
| Six Players | 1-0 | 0-0 |

| LATE FREE THROWS | 5:00-2:00 | 2:00-0:00/OT |
|-------------------|--------------|--------------|
| Charles Abouo | 7-9 (.778) | 8-8 (1.000) |
| Noah Hartsock | 8-8 (1.000) | 4-4 (1.00) |
| Brandon Davies | 9-13 (.692) | 3-3 (1.000) |
| Nick Martineau | — | 1-2 (.500) |
| Josh Sharp | 2-4 (.500) | 6-8 (.750) |
| Nate Austin | 2-5 (.400) | 5-8 (.625) |
| Damarcus Harrison | — | 1-2 (.500) |
| Anson Winder | 2-3 (.667) | 7-9 (.778) |
| Craig Cusick | — | 9-11 (.818) |
| Matt Carlino | 3-6 (.500) | 6-8 (.750) |
| Brock Zylstra | — | 1-2 (.500) |
| Team | 33-48 (.688) | 51-65 (.785) |

| DUNKS | 11-12 | CAREER |
|--------------------|-------|--------|
| Charles Abouo | 3 | 16 |
| Brandon Davies | 22 | 46 |
| Chris Collinsworth | 0 | 4 |
| Noah Hartsock | 4 | 9 |
| Brock Zylstra | 1 | 2 |
| Stephen Rogers | 1 | 2 |
| Josh Sharp | 1 | 1 |
| Anson Winder | 1 | 1 |
| Nate Austin | 2 | 2 |
| Damarcus Harrison | 3 | 3 |
| BYU | 38 | |
| Opponents | 25 | |

BYU STARTING LINEUPS

| OPPONENT | (1) | (2) | (3) | (4) | (5) |
|----------------------|---------|---------|-------|----------|--------|
| at Utah State | Zylstra | Rogers | Abouo | Hartsock | Davies |
| BYU-Hawaii | Zylstra | Rogers | Abouo | Hartsock | Davies |
| Longwood | Cusick | Zylstra | Abouo | Hartsock | Davies |
| Prairie View A&M | Cusick | Zylstra | Abouo | Hartsock | Davies |
| vs. Nevada | Winder | Zylstra | Abouo | Hartsock | Davies |
| vs. Wisconsin | Winder | Zylstra | Abouo | Hartsock | Davies |
| vs. Northern Arizona | Winder | Zylstra | Abouo | Hartsock | Davies |
| vs. Oregon | Winder | Zylstra | Abouo | Hartsock | Davies |
| Weber State | Winder | Zylstra | Abouo | Hartsock | Davies |
| at Utah | Winder | Zylstra | Abouo | Hartsock | Davies |
| Baylor | Cusick | Zylstra | Abouo | Hartsock | Davies |
| Buffalo | Carlino | Zylstra | Abouo | Hartsock | Davies |
| UC Santa Barbara | Carlino | Zylstra | Abouo | Hartsock | Davies |
| Cal State San Marcos | Carlino | Zylstra | Abouo | Hartsock | Davies |
| at Saint Mary's | Carlino | Zylstra | Abouo | Hartsock | Davies |
| San Diego | Carlino | Zylstra | Abouo | Hartsock | Davies |
| at Loyola Marymount | Carlino | Zylstra | Abouo | Hartsock | Davies |
| San Francisco | Carlino | Zylstra | Abouo | Hartsock | Davies |
| Santa Clara | Carlino | Zylstra | Abouo | Hartsock | Davies |
| at San Diego | Carlino | Zylstra | Abouo | Hartsock | Davies |
| Loyola Marymount | Carlino | Zylstra | Abouo | Hartsock | Davies |
| at Pepperdine | Carlino | Zylstra | Abouo | Hartsock | Davies |
| at Virginia Tech | Carlino | Zylstra | Abouo | Hartsock | Davies |
| Saint Mary's | Carlino | Zylstra | Abouo | Hartsock | Davies |
| Gonzaga | Carlino | Winder | Abouo | Hartsock | Davies |
| at Portland | | | | | |
| Pepperdine | | | | | |
| at San Francisco | | | | | |
| at Santa Clara | | | | | |
| Gonzaga | | | | | |
| Portland | | | | | |

WON-LOSS RECORDS/STARTING LINEUPS

| RECORD | (1) | (2) | (3) | (4) | (5) |
|--------|---------|---------|-------|----------|--------|
| 1-0 | Carlino | Winder | Abouo | Hartsock | Davies |
| 1-1 | Zylstra | Rogers | Abouo | Hartsock | Davies |
| 2-1 | Cusick | Zylstra | Abouo | Hartsock | Davies |
| 5-1 | Winder | Zylstra | Abouo | Hartsock | Davies |
| 10-3 | Carlino | Zylstra | Abouo | Hartsock | Davies |

FREE THROW STREAKS

| | | | | | |
|----------|----|---------------------|----------|---|---------------------|
| Abouo | 14 | 12/31/11 - 1/19/12 | Hartsock | 8 | 12/3/11 - 12/7/11 |
| Davies | 11 | 11/22/11 - 12/10/11 | Abouo | 8 | 11/22/11 - 12/7/11 |
| Hartsock | 10 | 11/25/11 - 12/3/11 | Hartsock | 8 | 12/22/11 - 12/27/11 |
| Hartsock | 10 | 12/7/11 - 12/20/11 | Winder | 8 | 12/22/11 - 1/25/12 |
| Hartsock | 9 | 1/14/12 - 1/19/12 | Davies | 7 | 11/11/11 - 11/15/11 |
| Hartsock | 9 | 1/19/12 - 1/25/12 | Davies | 7 | 12/10/11 - 12/17/11 |
| Hartsock | 9 | 1/25/12 - 2/2/12 | Davies | 7 | 1/21/12 |
| Abouo | 9 | 12/22/11 - 12/27/11 | | | |
| Davies | 8 | 1/25/12 | | | |
| Hartsock | 8 | 11/11/11 - 11/18/11 | | | |

MARGIN OF VICTORY

| MARGIN | WINS | LOSSES |
|----------------|--------------------|------------|
| 1 point | | |
| 2 points | 1 | |
| 3 points | | 1 |
| 4 points | | |
| 5 points | | |
| 6 points | | |
| 7 points | | 1 |
| 8 points | 1 | |
| 9 points | | |
| 10 points | 1 | |
| 11 points | | |
| 12 points | | |
| 13 points | 1 | |
| 14 points | 2 | 2 |
| 15 points | 1 | |
| 16-19 points | 3 (19, 17, 19) | 2 (17, 16) |
| 20-24 points | 2 (21, 21) | |
| 25-29 points | 3 (28, 28, 25) | |
| 30-plus points | 4 (32, 35, 36, 39) | |

STREAKS

| STREAK | 11-12 | OVERALL |
|--------------------------------------|--------|----------|
| Current won/loss streak | 1 win | same |
| At home | 2 win | same |
| On the road | 2 wins | same |
| On a neutral floor | 2 wins | same |
| At home vs. Nonconference | 3 wins | same |
| At home vs. WCC | 1 win | same |
| On the road vs. Nonconference | 2 wins | same |
| On the road vs. WCC | 3 wins | same |
| On a neutral floor vs. Nonconference | 2 wins | same |
| On a neutral floor vs. WCC | — | — |
| at regular-season tournament | 1 loss | same |
| at WCC Tournament | — | — |
| at NCAA Tournament | — | 1 loss |
| at NIT | — | 2 losses |
| Games With a Three-Point Make | 25 | 500 |

GAMES PLAYED

| | 2011-12 | CAREER |
|--------------------|-----------|--------------|
| Charles Abouo | 25 (19-6) | 131 (106-25) |
| Noah Hartsock | 25 (19-6) | 125 (101-24) |
| Brandon Davies | 25 (19-6) | 88 (76-13) |
| Brock Zylstra | 25 (19-6) | 74 (61-13) |
| Nick Martineau | 14 (13-1) | 60 (54-6) |
| Stephen Rogers | 15 (12-3) | 51 (43-8) |
| Chris Collinsworth | 2 (1-1) | 46 (36-10) |
| Craig Cusick | 25 (19-6) | same |
| Josh Sharp | 19 (14-5) | same |
| Damarcus Harrison | 22 (16-6) | same |
| Nate Austin | 25 (19-6) | same |
| Anson Winder | 24 (19-5) | same |
| Matt Carlino | 15 (11-4) | same |

GAMES STARTED

| | 2011-12 | CAREER |
|----------------|-----------|------------|
| Noah Hartsock | 25 (19-6) | 91 (75-16) |
| Brandon Davies | 25 (19-6) | 52 (43-9) |
| Charles Abouo | 25 (19-6) | 51 (42-9) |
| Brock Zylstra | 24 (18-6) | same |
| Matt Carlino | 14 (11-3) | same |
| Anson Winder | 7 (6-1) | same |
| Craig Cusick | 3 (2-1) | same |
| Stephen Rogers | 2 (1-1) | same |



2011-12 SCORING BY HALF (BYU-OPPONENT)

| | 1ST HALF | (MARGIN) | FG % | 2ND HALF | (MARGIN) | FG % | OT | (MARGIN) | FG % | FINAL | (MARGIN) | FG % |
|----------------------|------------------|-------------|------------------|------------------|-------------|------------------|----------|----------|----------|------------------|--------------|------------------|
| at Utah State | 28-30 | -2 | 50.0-47.6 | 34-39 | -5 | 44.0-44.4 | — | — | — | 62-69 | -7 | 46.8-45.8 |
| BYU-Hawaii | 40-17 | +23 | 50.0-19.4 | 33-35 | -2 | 47.8-40.5 | — | — | — | 73-52 | +21 | 49.1-30.9 |
| Longwood | 35-29 | +6 | 44.0-39.3 | 57-31 | +26 | 63.6-42.9 | — | — | — | 92-60 | +32 | 55.2-41.1 |
| Prairie View A&M | 34-25 | +9 | 43.5-32.3 | 56-26 | +30 | 67.9-26.3 | — | — | — | 90-51 | +39 | 56.9-29.0 |
| vs. Nevada | 34-27 | +7 | 46.7-34.5 | 42-28 | +14 | 63.0-40.7 | — | — | — | 76-55 | +21 | 54.4-37.5 |
| vs. Wisconsin | 32-34 | -2 | 50.0-42.9 | 24-39 | -15 | 36.0-60.0 | — | — | — | 56-73 | -17 | 43.1-50.9 |
| vs. Northern Arizona | 44-21 | +23 | 48.5-33.3 | 43-31 | +12 | 54.5-41.4 | — | — | — | 87-52 | +35 | 51.5-37.7 |
| vs. Oregon | 38-31 | +7 | 37.8-41.7 | 41-34 | +7 | 41.2-36.4 | — | — | — | 79-65 | +14 | 39.4-38.6 |
| Weber State | 47-34 | +13 | 40.9-32.4 | 47-32 | +15 | 63.6-34.5 | — | — | — | 94-66 | +28 | 50.6-33.3 |
| at Utah | 25-17 | +8 | 26.9-18.2 | 36-25 | +11 | 52.2-33.3 | — | — | — | 61-42 | +19 | 38.8-26.9 |
| Baylor | 42-38 | +4 | 45.7-46.4 | 41-48 | -7 | 48.5-54.3 | — | — | — | 83-86 | -3 | 47.1-50.8 |
| Buffalo | 47-39 | +8 | 51.4-53.8 | 46-39 | +7 | 55.2-52.8 | — | — | — | 93-78 | +15 | 53.1-52.8 |
| UC Santa Barbara | 38-32 | +6 | 48.6-50.0 | 51-43 | +8 | 47.8-50.0 | — | — | — | 89-75 | +14 | 48.3-50.0 |
| Cal State San Marcos | 32-23 | +9 | 44.8-34.5 | 47-28 | +19 | 54.5-38.5 | — | — | — | 79-51 | +28 | 50.0-36.4 |
| at Saint Mary's | 43-53 | -10 | 54.3-57.1 | 39-45 | -6 | 42.4-53.6 | — | — | — | 82-98 | -16 | 48.5-55.4 |
| San Diego | 34-24 | +10 | 38.7-22.2 | 54-28 | +26 | 60.7-23.5 | — | — | — | 88-52 | +36 | 49.2-23.0 |
| at Loyola Marymount | 34-34 | 0 | 35.1-37.5 | 39-31 | +8 | 53.8-31.4 | — | — | — | 73-65 | +8 | 42.9-34.3 |
| San Francisco | 42-20 | +22 | 61.5-25.8 | 39-36 | +3 | 46.4-40.7 | — | — | — | 81-56 | +25 | 53.7-32.8 |
| Santa Clara | 45-42 | +3 | 53.6-51.7 | 50-36 | +14 | 60.0-41.4 | — | — | — | 95-78 | +17 | 56.9-46.6 |
| at San Diego | 37-29 | +8 | 41.2-40.0 | 45-34 | +11 | 50.0-41.2 | — | — | — | 82-63 | +19 | 45.2-40.7 |
| Loyola Marymount | 28-34 | -6 | 35.5-41.9 | 40-48 | -8 | 41.4-45.5 | — | — | — | 68-82 | -14 | 38.3-43.4 |
| at Pepperdine | 42-29 | +13 | 50.0-35.5 | 35-35 | 0 | 42.1-50.0 | — | — | — | 77-64 | +13 | 46.9-42.6 |
| at Virginia Tech | 29-25 | +4 | 30.0-25.8 | 41-43 | -2 | 36.1-64.0 | — | — | — | 70-68 | +2 | 33.3-42.9 |
| Saint Mary's | 28-40 | -12 | 37.0-53.6 | 38-40 | -2 | 44.1-60.0 | — | — | — | 66-80 | -14 | 41.0-55.8 |
| Gonzaga | 38-24 | +14 | 44.4-26.9 | 45-49 | -4 | 54.5-51.4 | — | — | — | 83-73 | +10 | 49.3-41.0 |
| at Portland | | | | | | | | | | | | |
| Pepperdine | | | | | | | | | | | | |
| at San Francisco | | | | | | | | | | | | |
| at Santa Clara | | | | | | | | | | | | |
| at Gonzaga | | | | | | | | | | | | |
| Portland | | | | | | | | | | | | |
| SEASON TOTALS | 36.6-30.0 | +6.6 | 44.3-37.6 | 42.5-36.1 | +6.4 | 51.0-43.0 | — | — | — | 79.2-66.2 | +13.0 | 47.5-40.4 |

2011-12 OFFENSIVE TRENDS (BYU-OPPONENT)

| | PTS/PAINT | (MARGIN) | PTS OFF T.O. | (MARGIN) | 2ND CHANCE PTS | (MARGIN) | FASTBREAK PTS | (MARGIN) | BENCH PTS | (MARGIN) | BIG RUN | BIG LEAD |
|----------------------------------|---------------------|-------------|---------------------|-------------|---------------------|-------------|---------------------|-------------|---------------------|------------|----------|----------|
| at Utah State | 22-20 | +2 | 15-21 | -6 | 7-9 | -2 | 0-0 | 0 | 6-11 | -5 | 5-0/11-0 | 4/11 |
| BYU-Hawaii | 30-22 | +8 | 15-4 | +11 | 11-8 | +3 | 6-0 | +6 | 18-13 | +5 | 13-0/5-0 | 26/-- |
| Longwood | 26-12 | +14 | 16-4 | +12 | 25-3 | +22 | 4-2 | +2 | 44-16 | +28 | 9-0/7-0 | 32/6 |
| Prairie View A&M | 30-24 | +6 | 14-7 | +7 | 12-10 | +2 | 10-4 | +6 | 41-19 | +22 | 18-0/4-0 | 41/3 |
| vs. Nevada | 40-28 | +12 | 22-10 | +12 | 13-7 | +6 | 16-2 | +14 | 6-5 | +1 | 16-0/9-0 | 24/2 |
| vs. Wisconsin | 30-24 | +6 | 11-20 | -9 | 12-9 | +3 | 11-2 | +9 | 19-23 | -4 | 7-0/11-0 | 4/22 |
| vs. Northern Arizona | 28-26 | +2 | 28-10 | +18 | 10-2 | +8 | 10-6 | +4 | 27-24 | +3 | 15-0/5-0 | 37/4 |
| vs. Oregon | 27-22 | +5 | 17-9 | +9 | 19-8 | +11 | 6-0 | +6 | 25-16 | +9 | 13-0/8-0 | 21/8 |
| Weber State | 42-22 | +20 | 14-9 | +6 | 15-11 | +4 | 10-2 | +8 | 34-20 | +14 | 8-0/10-0 | 34/3 |
| at Utah | 12-20 | -8 | 8-2 | +6 | 12-6 | +6 | 2-0 | +2 | 21-9 | +12 | 10-0/5-0 | 22/4 |
| Baylor | 41-24 | +17 | 20-26 | -6 | 24-12 | +12 | 11-2 | +9 | 27-19 | +8 | 11-0/6-0 | 13/9 |
| Buffalo | 28-34 | -6 | 20-21 | -1 | 17-9 | +8 | 14-0 | +14 | 31-15 | +16 | 8-0/9-0 | 21/11 |
| UC Santa Barbara | 34-37 | -3 | 18-19 | -1 | 4-9 | -5 | 8-3 | +5 | 4-9 | -5 | 9-0/7-0 | 15/5 |
| Cal State San Marcos | 46-24 | +22 | 28-9 | +19 | 12-6 | +6 | 14-6 | +8 | 20-17 | +3 | 10-0/7-0 | 28/-- |
| at Saint Mary's | 33-32 | +1 | 18-22 | -4 | 18-13 | +5 | 11-8 | +3 | 15-13 | +2 | 7-0/13-0 | 3/22 |
| San Diego | 32-14 | +18 | 16-7 | +9 | 9-10 | -1 | 13-0 | +13 | 21-29 | -8 | 13-0/5-0 | 36/2 |
| at Loyola Marymount | 20-24 | -4 | 16-20 | -4 | 12-13 | -1 | 0-4 | -4 | 21-14 | +7 | 8-0/12-0 | 13/8 |
| San Francisco | 21-24 | -3 | 15-21 | -6 | 9-2 | +7 | 7-4 | +3 | 19-24 | -5 | 14-0/6-0 | 31/-- |
| Santa Clara | 50-30 | +20 | 17-14 | +3 | 9-6 | +3 | 16-0 | +16 | 10-9 | +1 | 7-0/6-0 | 17/2 |
| at San Diego | 2-8 | -6 | 16-15 | +1 | 18-12 | +6 | 0-0 | 0 | 18-17 | +1 | 9-0/7-0 | 22/7 |
| Loyola Marymount | 28-18 | +10 | 17-13 | +4 | 7-10 | -3 | 4-4 | 0 | 4-12 | -8 | 6-0/11-0 | 4/14 |
| at Pepperdine | 30-30 | 0 | 10-8 | +2 | 7-5 | +2 | 7-6 | +1 | 8-10 | -2 | 12-0/6-0 | 15/9 |
| at Virginia Tech | 20-26 | -6 | 23-6 | +17 | 11-6 | +5 | 6-7 | -1 | 12-25 | -13 | 11-0/9-0 | 12/6 |
| Saint Mary's | 34-32 | +2 | 18-17 | +1 | 14-12 | +2 | 2-4 | -2 | 15-22 | -7 | 7-0/10-0 | 2/23 |
| Gonzaga | 44-36 | +8 | 22-11 | +11 | 6-8 | -2 | 10-4 | +6 | 12-37 | +25 | 8-0/8-0 | 19/3 |
| at Portland | | | | | | | | | | | | |
| Pepperdine | | | | | | | | | | | | |
| at San Francisco | | | | | | | | | | | | |
| at Santa Clara | | | | | | | | | | | | |
| at Gonzaga | | | | | | | | | | | | |
| Portland | | | | | | | | | | | | |
| SEASON TOTALS | 750-613 | +137 | 434-325 | +109 | 313-206 | +107 | 198-70 | +128 | 478-428 | +75 | | |
| TIMES LED, RECORD (W/L/T) | 11-6/7-0/1-0 | | 15-2/4-4/0-0 | | 15-4/3-3/0-0 | | 16-3/2-1/1-2 | | 13-2/6-4/0-0 | | | |





2011-12 WCC STANDINGS (AS OF 2/2/12)

| | WCC | Pct | Overall |
|------------------|------|-------|---------|
| Saint Mary's | 11-0 | 1.000 | 22-2 |
| Gonzaga | 7-2 | .778 | 17-4 |
| BYU | 7-3 | .700 | 19-6 |
| Loyola Marymount | 7-3 | .700 | 14-9 |
| San Francisco | 5-5 | .500 | 15-9 |
| San Diego | 3-3 | .300 | 8-14 |
| Portland | 3-7 | .300 | 6-17 |
| Pepperdine | 2-9 | .182 | 8-14 |
| Santa Clara | 0-9 | .000 | 8-14 |

2011-12 WCC PLAYERS OF THE WEEK

| | |
|---------|-----------------------------------|
| Nov. 14 | Ashley Hamilton, Loyola Marymount |
| Nov. 21 | Kevin Pangos, Gonzaga |
| Nov. 28 | Evan Roquemore, Santa Clara |
| Dec. 5 | Noah Hartsock, BYU |
| Dec. 12 | Angelo Caloiaro, San Francisco |
| Dec. 19 | Elias Harris, Gonzaga |
| Dec. 26 | Kevin Pangos, Gonzaga |
| Jan. 2 | Brandon Davies, BYU |
| Jan. 9 | Rob Jones, Saint Mary's |
| Jan. 16 | Matthew Dellavedova, Saint Mary's |
| Jan. 23 | Anthony Ireland, Loyola Marymount |
| Jan. 30 | Perris Blackwell, San Francisco |

PRESEASON WCC MEDIA POLL

| School (First-place votes) | Points |
|---------------------------------|--------|
| 1. Gonzaga University (7) | 63 |
| 2. Saint Mary's College (1) | 56 |
| 3. Brigham Young University (1) | 52 |
| 4. University of San Francisco | 42 |
| 5. Santa Clara University | 35 |
| 6. Loyola Marymount University | 27 |
| 7. University of Portland | 25 |
| 8. Pepperdine University | 13 |
| 9. University of San Diego | 11 |

PRESEASON ALL-WCC

| Player | School | Yr. | Pos. |
|---------------------|------------------|--------|------|
| Brandon Davies | BYU | Jr. | F |
| Matthew Dellavedova | Saint Mary's | Jr. | G |
| Kevin Foster | Santa Clara | RS-Jr. | G |
| Rashad Green | San Francisco | Sr. | G |
| Elias Harris | Gonzaga | Jr. | F |
| Rob Jones | Saint Mary's | RS-Sr. | F |
| Nemanja Mitrovic | Portland | Sr. | G |
| Robert Sacre | Gonzaga | RS-Sr. | C |
| Drew Viney | Loyola Marymount | RS-Sr. | F |
| Michael Williams | San Francisco | Jr. | G |

Note: Team listed alphabetically

Click/scan to view the WCC men's basketball page on WCCsports.com



TEAM

| WCC STATS (2/2/12) | ALL | CONF |
|------------------------|-----|------|
| Scoring Offense | 1st | 2nd |
| Scoring Defense | 4th | 5th |
| Scoring Margin | 2nd | 3rd |
| FT Percentage | 5th | 4th |
| FG Percentage | 2nd | 3rd |
| FG Percentage Defense | 1st | 2nd |
| 3FG Percentage | 5th | 4th |
| 3FG Percentage Defense | 2nd | 2nd |
| 3-Point FG Made/Game | 3rd | 6th |
| Rebounding Offense | 1st | 1st |
| Rebounding Defense | 6th | 6th |
| Rebounding Margin | 3rd | 3rd |
| Blocked Shots | 1st | 14th |
| Assists | 1st | 1st |
| Steals | 2nd | 2nd |
| Turnover Margin | 1st | 3rd |
| Assist/Turnover Ratio | 2nd | 1st |
| Offensive Rebounds | 7th | 5th |
| Defensive Rebounds | 1st | 1st |
| Defensive Reb Pct | 1st | 2nd |
| Offensive Reb Pct | 7th | 6th |

NCAA STATS (2/2/12)

| | RANK | ACTUAL |
|--------------------------|------|--------|
| Won-Lost Percentage | 44 | 76.0 |
| Scoring Offense | 14 | 79.2 |
| Scoring Defense | 154 | 66.2 |
| Scoring Margin | 19 | 13.0 |
| Field-Goal Percentage | 35 | 47.5 |
| Field-Goal Pct Defense | 61 | 40.4 |
| 3-Point Field Goals/Game | 99 | 6.9 |
| 3-Point Field-Goal Pct | 105 | 35.7 |
| Three Pt FG Defense | 52 | 30.9 |
| Free-Throw Percentage | 103 | 70.9 |
| Rebound Margin | 38 | 5.5 |
| Assists Per Game | 5 | 18.0 |
| Assist Turnover Ratio | 14 | 1.35 |
| Blocked Shots Per Game | 70 | 4.3 |
| Steals Per Game | 49 | 8.1 |
| Turnovers Per Game | 134 | 13.3 |
| Turnover Margin | 67 | 2.0 |
| Personal Fouls Per Game | 163 | 18.2 |

INDIVIDUAL

| WCC (2/2/12) | TOP BYU PLAYER - ALL | TOP BYU PLAYER - CONF |
|--------------------|----------------------|-----------------------|
| Scoring | Noah Hartsock - 1st | Brandon Davies - 1st |
| Rebounding | Brandon Davies - 4th | Brandon Davies - 2nd |
| FG Percentage | Noah Hartsock - 2nd | Noah Hartsock - 5th |
| Assists | Charles Abouo - 13th | Matt Carlino - 5th |
| FT Percentage | Noah Hartsock - 4th | Noah Hartsock - 6th |
| Steals | Brock Zylstra - 9th | Anson Winder - 8th |
| 3FG Percentage | Brock Zylstra - 6th | Craig Cusick - 1st |
| 3FG Made/Game | Brock Zylstra - 8th | Matt Carlino - T8th |
| Blocked Shots | Noah Hartsock - 1st | Brandon Davies - 2nd |
| Assist/TO Ratio | — | Charles Abouo - 1st |
| Offensive Rebounds | Brandon Davies - 5th | Brandon Davies - T6th |
| Defensive Rebounds | Brandon Davies - 4th | Brandon Davies - 2nd |
| Minutes Played | Noah Hartsock - 6th | Noah Hartsock - 6th |

NCAA (2/2/12)

| | BYU PLAYER - RANK | ACTUAL |
|------------------------|----------------------|--------|
| Points Per Game | Noah Hartsock - 47 | 17.8 |
| | Brandon Davies - 243 | 14.3 |
| Field Goal Percentage | Noah Hartsock - 23 | 57.8 |
| | Brandon Davies - 91 | 49.2 |
| Free Throw Percentage | Noah Hartsock - 72 | 83.5 |
| Rebounds Per Game | Brandon Davies - 98 | 7.8 |
| Blocked Shots Per Game | Noah Hartsock - 85 | 1.6 |
| | Brandon Davies - 171 | 1.3 |

Click/scan to view the NCAA Division I Men's Basketball statistics



2011-12 NUMERICAL ROSTER

Click/scan to view the BYU men's basketball roster on BYUcougars.com



PRONUNCIATION GUIDE

| | |
|---------------------------------|---------------------------------|
| CHARLES ABOUO a-BOO-oh | ANSON WINDER AN-son WINE-der |
| MATT CARLINO car-LEE-no | BROCK ZYLSTRA ZIL-stra |
| DAMARCUS HARRISON duh-MARCUS | TERRY NASHIF NASH-if |
| IAN HARWARD har-WORD | ROBERT RAMOS RAY-mus |
| NICK MARTINEAU MART-in-oh | |

| No. | Name | Pos. | Ht. | Wt. | Yr. | Hometown (Previous School) |
|-----|--------------------|------|------|-----|-----|---|
| 0 | Brandon Davies | F | 6-9 | 235 | Jr. | Provo, Utah (Provo HS) |
| 1 | Charles Abouo | G/F | 6-5 | 215 | Sr. | Abidjan, Cote d'Ivoire (Brewster Academy) |
| 2 | Craig Cusick | G | 6-2 | 185 | Jr. | Orem, Utah (Utah) |
| 3 | Austin Nelson | G | 6-0 | 160 | Fr. | Henderson, Nev. (Coronado HS) |
| 5 | Chris Collinsworth | F | 6-9 | 235 | So. | Provo, Utah (Provo HS) |
| 10 | Matt Carlino | G | 6-2 | 175 | Fr. | Scottsdale, Ariz. (Bloomington South HS) |
| 12 | Josh Sharp | F | 6-7 | 185 | Fr. | Highland, Utah (Utah) |
| 13 | Brock Zylstra | G/F | 6-6 | 210 | Jr. | La Verne, Calif. (Bonita HS) |
| 14 | Nick Martineau | G | 6-0 | 170 | Jr. | Fruit Heights, Utah (Davis HS) |
| 15 | Jaren Sweeney | G/F | 6-5 | 190 | Fr. | Mesa, Ariz. (Mountain View HS) |
| 20 | Anson Winder | G | 6-3 | 195 | Fr. | Las Vegas, Nev. (Bishop Gorman HS) |
| 21 | Stephen Rogers | F | 6-8 | 195 | Jr. | Mesa, Ariz. (Mesa CC) |
| 24 | Damarcus Harrison | G | 6-5 | 190 | Fr. | Greenwood, S.C. (Christ School) |
| 33 | Nate Austin | F/C | 6-10 | 215 | Fr. | Alpine, Utah (Lone Peak HS) |
| 34 | Noah Hartsock | F | 6-8 | 230 | Sr. | Bartlesville, Okla. (Bartlesville HS) |
| 42 | Ian Harward | F/C | 6-10 | 215 | Fr. | Orem, Utah (Orem HS) |

Head Coach: Dave Rose, 7th year (Houston, 1983)

Assistant Coaches: Terry Nashif (BYU, 2005); Tim LaComb (Utah, 2006), Mark Pope (Kentucky, 1996)

Director of Basketball Operations: Mike Hall (BYU, 2005)

Team Trainer: Robert Ramos (BYU, 1995)

2011-12 SEASON / CAREER HIGHS

| # | PLAYER | POINTS | REBOUNDS | ASSISTS |
|----|--------------------------------|--|--|---|
| 0 | DAVIES, Brandon Career: | 29 at Pepperdine same | 22 vs. San Diego same | 6 vs. San Francisco 6 at Air Force (10-11), vs. USF (11-12) |
| 1 | ABOUO, Charles Career: | 22 vs. Nevada 25 vs. Wyoming (10-11) | 16 vs. Longwood same | 7 vs. San Francisco, at San Diego same |
| 2 | CUSICK, Craig Career: | 10 at Utah same | 4, at Loyola Marymount same | 8 vs. Weber State same |
| 5 | COLLINSWORTH, Chris Career: | — 15 vs. Chicago State | 1 vs. BYU-Hawaii 11 at UNLV (07-08) | 1 at Utah State 3 four times, last vs. Chicago State (10-11) |
| 10 | CARLINO, Matt Career: | 22 vs. UC Santa Barbara same | 7 vs. Buffalo, at San Diego same | 11 vs. Buffalo same |
| 12 | SHARP, Josh Career: | 5 vs. BYU-Hawaii, vs. PVAMU same | 6 vs. BYU-Hawaii, vs. PVAMU same | 3 vs. Longwood same |
| 13 | ZYLSTRA, Brock Career: | 26 vs. Buffalo same | 7 vs. Baylor, vs. UCSB, at USD, at Pepp. same | 5 vs. UC Santa Barbara same |
| 14 | MARTINEAU, Nick Career: | 3 vs. Longwood 6 vs. Loyola Marymount (07-08) | 3 vs. CSUSM same | 2 vs. PVAMU, vs. CSUSM 4 vs. Loyola Marymount (07-08) |
| 20 | WINDER, Anson Career: | 20 vs. Buffalo same | 4 vs. Nevada, vs. SMC, vs. Gonzaga same | 9 vs. Northern Arizona same |
| 21 | ROGERS, Stephen Career: | 18 vs. PVAMU same | 6 vs. Northern Arizona 8 vs. UNLV (10-11) | 3 at USU, vs. Longwood, vs. NAU, vs. SCU same |
| 24 | HARRISON, Damarcus Career: | 11 vs. Longwood same | 3 vs. Baylor, vs. CSUSM same | 2 vs. BYUH, vs. PVAMU, vs. UCSB, vs. CSUSM same |
| 33 | AUSTIN, Nate Career: | 15 vs. Weber State same | 9 vs. Weber State, vs. San Francisco same | 2 at Saint Mary's, vs. Santa Clara same |
| 34 | HARTSOCK, Noah Career: | 28 vs. Loyola Marymount same | 14 vs. Gonzaga same | 5 vs. BYU-Hawaii 6 vs. Eastern New Mexico (09-10) |



CAREER HIGHLIGHTS

- 178-51 overall record for a BYU record .777 winning percentage
- With 159 victories in his first six seasons is tied for third all-time for best career starts (through six seasons) by wins in NCAA history and second in BYU history for career victories
- Four Mountain West Conference regular season titles, a BYU and MWC record
- Three-time MWC Coach of the Year (2006, 2007, 2011)
- Two-time USBWA District VIII Coach of the Year (2006, 2011)
- Honorable Mention for National Coach of the Year by Scout.com (2006)
- Five-consecutive trips to the NCAA Tournament, a BYU record
- Five-consecutive 25-win seasons, a BYU record
- Holds top two spots for wins in a season in BYU history with 32 in 2010-11 and 30 in 2009-10
- Took BYU to the Sweet 16 in 2011 for the first time since 1981
- Coached Jimmer Fredette, the 2011 Consensus National Player of the Year (received the Wooden Award, Naismith Trophy, Oscar Robertson Trophy and other national awards)
- Naismith Coach of the Year Finalist in 2011
- Finalist for the Clair Bee Award in 2010

COACHING EXPERIENCE

- BYU Head Coach (2005-present)
- BYU Associate Head Coach (2000-2005)
- BYU Assistant Coach (1997-2000)
- Dixie State Head Coach (1990-1997)
- Dixie State Assistant Coach (1987-1990)
- Assistant coach at Pine View High School (1986-87)
- Head coach at Millard High School (1983-86)

SERVICE

- NABC Game Pillar Award for Service in 2008
- 63rd recipient of the Dale Rex Memorial Award
- Honorary Chair of the Children with Cancer Christmas Foundation
- Was the first coach in the state of Utah to participate in the American Cancer Society's nationwide Coaches vs. Cancer campaign
- Lobbied before Congress for more funding for cancer research in September 2010

EDUCATION

- Houston (1983, B.A.)

PLAYING CAREER

- Played baseball and basketball at Dixie State College
- Played for Houston from 1980-83 (played in 1980-81 and 82-82, redshirted in 1981-82)
- Co-Captain on the famous "Phi-Slamma Jamma" team that featured Hakeem Olajuwon and Clyde Drexler
- Helped Houston achieve a No. 1 ranking and reach the national championship game in 1983

MISSION

- Manchester England (1977-79)

PERSONAL/FAMILY

- Wife: Cheryl
- Children: Daughter Chanell and husband Brock Reichner, son Garrett and wife Brooke, daughter Taylor
- Dave and Cheryl Rose have five grandchildren



Click/scan to view Dave Rose's profile on BYUcougars.com



| ROSE DIVISION I COACHING LEDGER | | | | | | | |
|--|---------|---------------|-------------|--------------|-------------|-------------------|------------|
| SCHOOL | SEASON | OVERALL | PCT. | MWC/WCC | PCT. | MWC/WCC TOURNEY | NCAA/NIT |
| BYU | 2005-06 | 20-9 | .690 | 12-4 | .750 | 0-1 | 0-1 NIT |
| BYU | 2006-07 | 25-9 | .735 | 13-3 | .813 | 2-1 | 0-1 NCAA |
| BYU | 2007-08 | 27-8 | .771 | 14-2 | .875 | 2-1 | 0-1 NCAA |
| BYU | 2008-09 | 25-8 | .758 | 12-4 | .750 | 1-1 | 0-1 NCAA |
| BYU | 2009-10 | 30-6 | .833 | 13-3 | .813 | 1-1 | 1-1 NCAA |
| BYU | 2010-11 | 32-5 | .865 | 14-2 | .875 | 2-1 | 2-1 NCAA |
| BYU | 2011-12 | 19-6 | .760 | 7-3 | .700 | — | — |
| TOTAL | | 178-51 | .777 | 85-21 | .802 | 8-6 (.571) | 3-6 |





0 — BRANDON DAVIES
 6-9 • 235 • Junior • Forward
 Provo, Utah (Provo HS)

DAVIES NOTES

Last time Out

- Recorded 15 points, 5 boards, 1 assist, 1 block and 1 steal vs. Gonzaga

In 2011-12

- Has started every game, scored in double figures 20 times and in 13-straight games
- WCC Player of the Week for Jan. 2, averaging 21.0 points and 14.0 boards with two double-doubles
- Five double-doubles this season (Pts/Reb); vs. Baylor (18/13), vs. CSUSM (14/13), vs. San Diego (21/22), at LMU (15/10) and at San Diego (12/12)
- Had 28 points and a career-high 5 steals at Saint Mary's
- Set career-high of 22 rebounds and added 21 points vs. San Diego
- Averages 14.3 points, 7.8 rebounds, 2.2 assists, 1.3 blocks and 1.2 steals
- 49.2 percent FG shooting and 72.0 percent FT shooting
- Named to the All-WCC Preseason team

Other

- Mother is Linda Kathleen Davies and has one brother and one sister
- Also recruited by Utah, Gonzaga, Utah State, Cal Berkeley, Washington State, Penn State and Santa Clara
- Played for Craig Drury at Provo High School where he helped lead the Bulldogs to state titles as a sophomore and junior and a second-place finish as a senior

Click/scan for Davies' bio on BYUcougars.com



11-12 SEASON HIGHS

Points: 29, at Pepperdine – 1/21/12
 Points 1st half: 15, at Saint Mary's – 12/29/11
 Points 2nd half: 17, at Pepperdine – 1/21/12
 Rebounds: 22, San Diego – 12/31/11
 Assists: 6, vs. San Francisco – 1/7/12
 Steals: 5, at Saint Mary's – 12/29/11
 Blocks: 3, Weber State – 12/7/11
 FG made: 11, at Saint Mary's – 12/29/11
 FG attempts: 18, at SMC – 12/29/11, vs. SMC – 1/28/12
 3FG made: —
 3FG attempts: 1, Baylor – 12/17/11
 FT made: 15, at Pepperdine – 1/21/12
 FT attempts: 18, at Pepperdine – 1/21/12

CAREER HIGHS

Points: 29, at Pepperdine – 1/21/12
 Rebounds: 22, San Diego – 12/31/11
 Assists: 6, at Air Force – 02/09/11, vs. San Francisco – 1/7/12
 Steals: 5, at Saint Mary's – 12/29/11
 Blocks: 3, four times, last, Weber State – 12/7/11
 FG made: 11, at Saint Mary's – 12/29/11
 FG attempts: 18, at Saint Mary's – 12/29/11
 3FG made: —
 3FG attempts: 1, Utah – 01/30/10, Baylor – 12/17/11
 FT made: 15, at Pepperdine – 1/21/12
 FT attempts: 18, at Pepperdine – 1/21/12

2011-12 GAME-BY-GAME

| Opponent | Date | GS | Min | FG | FGA | Pct | 3FG | FGA | Pct | FT | FTA | Pct | Off | Def | TR | Avg | PF | FO | A | TO | Blk | Stl | Pts | Avg | |
|----------------------|----------|----|-----|-----|-----|------|------|-----|------|------|-----|-------|------|-----|-----|-----|-----|----|---|----|-----|-----|-----|------|------|
| at Utah State | 11/11/11 | * | 24 | 4 | 10 | .400 | 0 | 0 | .000 | 5 | 9 | .556 | 2 | 3 | 5 | 5.0 | 3 | 0 | 1 | 3 | 1 | 2 | 13 | 13.0 | |
| BYU-HAWAII | 11/15/11 | * | 28 | 10 | 13 | .769 | 0 | 0 | .000 | 5 | 6 | .833 | 3 | 6 | 9 | 7.0 | 3 | 0 | 3 | 5 | 2 | 1 | 25 | 19.0 | |
| LONGWOOD | 11/18/11 | * | 20 | 1 | 3 | .333 | 0 | 0 | .000 | 0 | 0 | .000 | 2 | 2 | 4 | 6.0 | 3 | 0 | 4 | 5 | 0 | 0 | 2 | 13.3 | |
| PRAIRIE VIEW A&M | 11/22/11 | * | 26 | 4 | 8 | .500 | 0 | 0 | .000 | 5 | 6 | .833 | 3 | 5 | 8 | 6.5 | 3 | 0 | 3 | 4 | 2 | 1 | 13 | 13.3 | |
| vs Nevada | 11/25/11 | * | 35 | 4 | 8 | .500 | 0 | 0 | .000 | 2 | 2 | 1.000 | 0 | 3 | 3 | 5.8 | 5 | 1 | 4 | 0 | 1 | 0 | 10 | 12.6 | |
| vs Wisconsin | 11/26/11 | * | 20 | 4 | 10 | .400 | 0 | 0 | .000 | 1 | 1 | 1.000 | 0 | 4 | 4 | 5.5 | 2 | 0 | 1 | 4 | 0 | 3 | 9 | 12.0 | |
| vs Northern Arizona | 11/30/11 | * | 28 | 6 | 9 | .667 | 0 | 0 | .000 | 2 | 2 | 1.000 | 2 | 7 | 9 | 6.0 | 1 | 0 | 3 | 0 | 0 | 1 | 14 | 12.3 | |
| vs Oregon | 12/03/11 | * | 20 | 2 | 10 | .200 | 0 | 0 | .000 | 2 | 2 | 1.000 | 1 | 4 | 5 | 5.9 | 5 | 1 | 2 | 1 | 1 | 0 | 6 | 11.5 | |
| WEBER STATE | 12/07/11 | * | 22 | 5 | 11 | .455 | 0 | 0 | .000 | 1 | 1 | 1.000 | 3 | 6 | 9 | 6.2 | 4 | 0 | 0 | 2 | 3 | 1 | 11 | 11.4 | |
| at Utah | 12/10/11 | * | 25 | 1 | 4 | .250 | 0 | 0 | .000 | 1 | 2 | .500 | 3 | 6 | 9 | 6.5 | 3 | 0 | 1 | 1 | 1 | 1 | 3 | 10.6 | |
| BAYLOR | 12/17/11 | * | 36 | 6 | 15 | .400 | 0 | 1 | .000 | 6 | 9 | .667 | 5 | 8 | 13 | 7.1 | 3 | 0 | 1 | 1 | 1 | 1 | 18 | 11.3 | |
| BUFFALO | 12/20/11 | * | 22 | 1 | 3 | .333 | 0 | 0 | .000 | 0 | 2 | .000 | 3 | 1 | 4 | 6.8 | 3 | 0 | 1 | 0 | 2 | 1 | 2 | 10.5 | |
| UC SANTA BARBARA | 12/22/11 | * | 32 | 7 | 16 | .438 | 0 | 0 | .000 | 3 | 3 | 1.000 | 2 | 4 | 6 | 6.8 | 2 | 0 | 1 | 2 | 0 | 4 | 17 | 11.0 | |
| CS SAN MARCOS | 12/27/11 | * | 26 | 7 | 11 | .636 | 0 | 0 | .000 | 0 | 0 | .000 | 4 | 9 | 13 | 7.2 | 1 | 0 | 2 | 2 | 1 | 0 | 14 | 11.2 | |
| at Saint Mary's (CA) | 12/29/11 | * | 30 | 11 | 18 | .611 | 0 | 0 | .000 | 6 | 8 | .750 | 3 | 4 | 7 | 7.2 | 4 | 0 | 0 | 3 | 1 | 5 | 28 | 12.3 | |
| SAN DIEGO | 12/31/11 | * | 35 | 8 | 13 | .615 | 0 | 0 | .000 | 5 | 8 | .625 | 6 | 16 | 22 | 8.1 | 3 | 0 | 4 | 3 | 2 | 1 | 21 | 12.9 | |
| at Loyola Marymount | 01/05/12 | * | 29 | 6 | 12 | .500 | 0 | 0 | .000 | 3 | 5 | .600 | 0 | 10 | 10 | 8.2 | 4 | 0 | 2 | 6 | 2 | 0 | 15 | 13.0 | |
| SAN FRANCISCO | 01/07/12 | * | 22 | 5 | 9 | .556 | 0 | 0 | .000 | 2 | 4 | .500 | 2 | 4 | 6 | 8.1 | 4 | 0 | 6 | 2 | 2 | 1 | 12 | 12.9 | |
| SANTA CLARA | 01/14/12 | * | 29 | 9 | 13 | .692 | 0 | 0 | .000 | 5 | 7 | .714 | 0 | 5 | 5 | 7.9 | 4 | 0 | 2 | 2 | 1 | 2 | 23 | 13.5 | |
| at San Diego | 01/16/12 | * | 32 | 3 | 9 | .333 | 0 | 0 | .000 | 6 | 10 | .600 | 6 | 6 | 12 | 8.2 | 2 | 0 | 2 | 2 | 2 | 1 | 12 | 13.4 | |
| LOYOLA MARYMOUNT | 01/19/12 | * | 31 | 4 | 8 | .500 | 0 | 0 | .000 | 6 | 8 | .750 | 2 | 7 | 9 | 8.2 | 5 | 1 | 2 | 2 | 2 | 0 | 14 | 13.4 | |
| at Pepperdine | 01/21/12 | * | 35 | 7 | 14 | .500 | 0 | 0 | .000 | 15 | 18 | .833 | 0 | 6 | 6 | 8.1 | 3 | 0 | 4 | 3 | 2 | 0 | 29 | 14.1 | |
| at Virginia Tech | 01/25/12 | * | 24 | 3 | 9 | .333 | 0 | 0 | .000 | 11 | 12 | .917 | 2 | 3 | 5 | 8.0 | 4 | 0 | 4 | 3 | 1 | 1 | 17 | 14.3 | |
| SAINT MARY'S | 01/28/12 | * | 32 | 6 | 18 | .333 | 0 | 0 | .000 | 2 | 4 | .500 | 4 | 3 | 7 | 7.9 | 4 | 0 | 1 | 6 | 1 | 2 | 14 | 14.3 | |
| GONZAGA | 02/02/12 | * | 31 | 7 | 12 | .583 | 0 | 0 | .000 | 1 | 3 | .333 | 2 | 3 | 5 | 7.8 | 4 | 0 | 1 | 4 | 1 | 1 | 15 | 14.3 | |
| Totals | | | 25 | 694 | 131 | 266 | .492 | 0 | 1 | .000 | 95 | 132 | .720 | 60 | 135 | 195 | 7.8 | 82 | 3 | 55 | 66 | 32 | 30 | 357 | 14.3 |

MISCELLANEOUS

| | 11-12 | Career |
|---------------------|-----------|-----------|
| Double-Figure Pts: | 20 (15-5) | 46 (39-7) |
| 20-plus Pts: | 5 (4-1) | 8 (7-1) |
| Double-Figure Reb: | 5 (4-1) | 9 (8-1) |
| Double-Doubles: | 5 (4-1) | 9 (8-1) |
| 3-plus Steals: | 3 (2-1) | 4 (3-1) |
| 3-plus Blocks: | 1 (1-0) | 4 (4-0) |
| 3-plus 3-point FGs: | 0 (0-0) | 0 (0-0) |
| Scoring Leader: | 6 (4-2) | 7 (5-2) |
| Rebound Leader: | 12 (9-3) | 26 (21-5) |
| Assist Leader: | 2 (2-0) | 4 (4-0) |

CAREER STATISTICS (ALL GAMES)

| Year | GP | GS | Min | Avg | FG | FGA | Pct | 3FG | FGA | Pct | FT | FTA | Pct | Off | Def | TR | Avg | PF | FO | A | TO | Blk | Stl | Pts | Avg |
|--------------|-----------|-----------|-------------|-------------|------------|------------|-------------|----------|----------|-------------|------------|------------|-------------|------------|------------|------------|------------|------------|----------|------------|------------|-----------|-----------|------------|------------|
| 2009-10 | 35 | 1 | 474 | 13.5 | 69 | 128 | .539 | 0 | 1 | .000 | 50 | 88 | .568 | 30 | 74 | 104 | 3.0 | 91 | 1 | 9 | 47 | 14 | 13 | 188 | 5.4 |
| 2010-11 | 29 | 26 | 721 | 24.9 | 115 | 219 | .525 | 0 | 0 | .000 | 93 | 138 | .674 | 63 | 117 | 180 | 6.2 | 90 | 4 | 43 | 44 | 27 | 20 | 323 | 11.1 |
| 2011-12 | 25 | 25 | 694 | 27.8 | 131 | 266 | .492 | 0 | 1 | .000 | 95 | 132 | .720 | 60 | 135 | 195 | 7.8 | 82 | 3 | 55 | 66 | 32 | 30 | 357 | 14.3 |
| TOTAL | 89 | 52 | 1889 | 21.2 | 315 | 613 | .514 | 0 | 2 | .000 | 238 | 358 | .665 | 153 | 326 | 479 | 5.4 | 263 | 8 | 107 | 157 | 73 | 63 | 868 | 9.8 |

CAREER STATISTICS (CONFERENCE GAMES)

| Year | GP | GS | Min | Avg | FG | FGA | Pct | 3FG | FGA | Pct | FT | FTA | Pct | Off | Def | TR | Avg | PF | FO | A | TO | Blk | Stl | Pts | Avg |
|--------------|-----------|-----------|------------|-------------|------------|------------|-------------|----------|----------|-------------|------------|------------|-------------|-----------|------------|------------|------------|------------|----------|-----------|-----------|-----------|-----------|------------|-------------|
| 2009-10 | 15 | 0 | 187 | 12.5 | 29 | 63 | .460 | 0 | 1 | .000 | 22 | 41 | .537 | 13 | 35 | 48 | 3.2 | 35 | 0 | 3 | 21 | 5 | 6 | 80 | 5.3 |
| 2010-11 | 14 | 14 | 395 | 28.2 | 54 | 111 | .486 | 0 | 0 | .000 | 51 | 74 | .689 | 30 | 72 | 102 | 7.3 | 46 | 2 | 29 | 25 | 16 | 13 | 159 | 11.4 |
| 2011-12 | 10 | 10 | 306 | 30.6 | 66 | 126 | .524 | 0 | 0 | .000 | 51 | 75 | .680 | 25 | 64 | 89 | 8.9 | 37 | 1 | 24 | 33 | 16 | 13 | 183 | 18.3 |
| TOTAL | 39 | 24 | 888 | 22.8 | 149 | 300 | .497 | 0 | 1 | .000 | 124 | 190 | .653 | 68 | 171 | 239 | 6.1 | 118 | 3 | 56 | 79 | 37 | 32 | 422 | 10.8 |





1 — CHARLES ABOUO
6-5 • 215 • Senior • Guard/Forward
Abidjan, Cote d'Ivoire (Brewster Academy)

ABOUO NOTES

Last time Out

- Posted 4 points, 1 rebound and 1 assist in 19 minutes vs. Gonzaga

In 2011-12

- Has started every game and scored in double figures 13 times
- Averages 10.8 points, 5.8 rebounds, 2.9 assists and 1.0 steal
- Narrowly missed double-doubles vs. Baylor (17 pts, 9 reb), at Pepperdine (15 pts, 9 reb), at Virginia Tech (9 points, 8 reb)
- Posted a double-double with 19 points on 6 of 9 shooting and a career-best 16 rebounds, 4 assists and 2 blocks vs. Longwood
- Scored a season-high 22 points, tied a career high with four 3s and added 8 boards, 4 assists and 3 steals against Nevada
- 43.0 percent FG shooting and 74.7 FT shooting

Other

- Parents are Ernest and Yvonne Abouo
- Played for the Utah Pump and Run AAU team with BYU players Chris Collinworth and Nick Martineau
- Also recruited by San Diego State, Wichita State, Utah State, Loyola, Montana, Tulsa and Virginia Commonwealth
- Played for the Cote d'Ivoire Senior National Team during the summers of 2009 and 2010
- Played in the 2010 World Championships in Turkey with the Cote d'Ivoire National Team.
- Helped Brewster Academy (Wolfeboro, N.H.) set a school record with a 31-4 overall record in 2007-08

Click scan for Abouo's bio on BYUcougars.com



11-12 SEASON HIGHS

Points: 22, vs. Nevada -- 11/25/11
Points 1st half: 15, at Pepperdine -- 1/21/12
Points 2nd half: 16 vs. Nevada -- 11/25/11
Rebounds: 16, Longwood -- 11/18/11
Assists: 7, vs. San Francisco -- 1/7/12, at San Diego -- 1/16/12
Steals: 3, BYU-Hawaii -- 11/15/11, vs. Nevada -- 11/25/11
Blocks: 2 Longwood -- 11/18/11
FG made: 8 vs. Nevada -- 11/25/11
FG attempts: 15, vs. Oregon -- 12/3/11
3FG made: 4 vs. Nevada -- 11/25/11
3FG attempts: 6, vs. Oregon -- 12/3/11
FT made: 9, UCSB -- 12/22/11
FT attempts: 10, San Diego -- 12/31/11

CAREER HIGHS

Points: 25, Wyoming -- 03/05/11
Rebounds: 16, Longwood -- 11/18/11
Assists: 7, vs. San Francisco -- 1/7/12, at San Diego -- 1/16/12
Steals: 3, three times, last, vs. Nevada -- 11/25/11
Blocks: 2, Colorado State -- 02/23/11; Longwood -- 11/18/11
FG made: 9, Wyoming -- 03/05/11
FG attempts: 15, vs. Oregon -- 12/3/11
3FG made: 4, at SDSU -- 02/26/11; vs. Nevada -- 11-25-11
3FG attempts: 6, Utah State -- 11/17/10, vs. Oregon -- 12/3/11
FT made: 9, UCSB -- 12/22/11
FT attempts: 10, vs. Arizona -- 12/11/10, San Diego -- 12/31/11

2011-12 GAME-BY-GAME

| Opponent | Date | GS | Min | FG | FGA | Pct | 3FG | FGA | Pct | FT | FTA | Pct | Off | Def | TR | Avg | PF | FO | A | TO | Blk | Stl | Pts | Avg | |
|--------------------------|----------|----|-----|-----|-----|------|------|-----|-------|------|-----|-------|------|-----|----|-----|-----|----|---|----|-----|-----|-----|------|------|
| at Utah State | 11/11/11 | * | 36 | 4 | 6 | .667 | 3 | 5 | .600 | 5 | 7 | .714 | 3 | 3 | 6 | 6.0 | 4 | 0 | 3 | 3 | 0 | 0 | 16 | 16.0 | |
| BYU-HAWAII | 11/15/11 | * | 20 | 1 | 4 | .250 | 0 | 0 | .000 | 2 | 5 | .400 | 0 | 6 | 6 | 6.0 | 4 | 0 | 3 | 4 | 0 | 3 | 4 | 10.0 | |
| LONGWOOD | 11/18/11 | * | 27 | 6 | 9 | .667 | 2 | 3 | .667 | 5 | 8 | .625 | 5 | 11 | 16 | 9.3 | 0 | 0 | 4 | 1 | 2 | 0 | 19 | 13.0 | |
| PRAIRIE VIEW A&M | 11/22/11 | * | 24 | 4 | 6 | .667 | 2 | 3 | .667 | 3 | 5 | .600 | 2 | 5 | 7 | 8.8 | 0 | 0 | 3 | 1 | 0 | 2 | 13 | 13.0 | |
| vs Nevada | 11/25/11 | * | 38 | 8 | 12 | .667 | 4 | 5 | .800 | 2 | 2 | 1.000 | 2 | 6 | 8 | 8.6 | 2 | 0 | 4 | 5 | 0 | 3 | 22 | 14.8 | |
| vs Wisconsin | 11/26/11 | * | 34 | 2 | 6 | .333 | 0 | 2 | .000 | 2 | 2 | 1.000 | 1 | 3 | 4 | 7.8 | 3 | 0 | 2 | 4 | 1 | 0 | 6 | 13.3 | |
| vs Northern Arizona | 11/30/11 | * | 14 | 3 | 8 | .375 | 1 | 3 | .333 | 2 | 2 | 1.000 | 0 | 3 | 3 | 7.1 | 2 | 0 | 1 | 2 | 0 | 1 | 9 | 12.7 | |
| vs Oregon | 12/03/11 | * | 31 | 3 | 15 | .200 | 2 | 6 | .333 | 0 | 0 | .000 | 5 | 7 | 12 | 7.8 | 2 | 0 | 3 | 1 | 0 | 1 | 8 | 12.1 | |
| WEBER STATE | 12/07/11 | * | 23 | 6 | 10 | .600 | 3 | 4 | .750 | 0 | 1 | .000 | 0 | 4 | 4 | 7.3 | 2 | 0 | 4 | 0 | 0 | 2 | 15 | 12.4 | |
| at Utah | 12/10/11 | * | 25 | 4 | 6 | .667 | 1 | 2 | .500 | 2 | 2 | 1.000 | 2 | 4 | 6 | 7.2 | 3 | 0 | 0 | 2 | 1 | 1 | 11 | 12.3 | |
| BAYLOR | 12/17/11 | * | 22 | 7 | 10 | .700 | 1 | 4 | .250 | 2 | 2 | 1.000 | 6 | 3 | 9 | 7.4 | 4 | 0 | 2 | 5 | 1 | 0 | 17 | 12.7 | |
| BUFFALO | 12/20/11 | * | 24 | 3 | 10 | .300 | 1 | 3 | .333 | 1 | 2 | .500 | 2 | 4 | 6 | 7.3 | 4 | 0 | 4 | 4 | 0 | 2 | 8 | 12.3 | |
| UC SANTA BARBARA | 12/22/11 | * | 26 | 3 | 7 | .429 | 1 | 1 | 1.000 | 9 | 9 | 1.000 | 2 | 4 | 6 | 7.2 | 4 | 0 | 2 | 2 | 0 | 2 | 16 | 12.6 | |
| CS SAN MARCOS | 12/27/11 | * | 21 | 1 | 7 | .143 | 0 | 4 | .000 | 1 | 4 | .250 | 3 | 2 | 5 | 7.0 | 2 | 0 | 4 | 2 | 0 | 0 | 3 | 11.9 | |
| at Saint Mary's (CA) | 12/29/11 | * | 20 | 4 | 9 | .444 | 1 | 2 | .500 | 0 | 1 | .000 | 2 | 2 | 4 | 6.8 | 4 | 0 | 0 | 2 | 0 | 0 | 9 | 11.7 | |
| SAN DIEGO | 12/31/11 | * | 30 | 3 | 8 | .375 | 1 | 4 | .250 | 8 | 10 | .800 | 1 | 3 | 4 | 6.6 | 2 | 0 | 3 | 1 | 0 | 1 | 15 | 11.9 | |
| at Loyola Marymount | 01/05/12 | * | 33 | 3 | 13 | .231 | 1 | 4 | .250 | 0 | 0 | .000 | 2 | 5 | 7 | 6.6 | 3 | 0 | 4 | 0 | 0 | 1 | 7 | 11.6 | |
| SAN FRANCISCO | 01/07/12 | * | 26 | 1 | 5 | .200 | 0 | 1 | .000 | 0 | 0 | .000 | 0 | 2 | 2 | 6.4 | 0 | 0 | 7 | 0 | 0 | 2 | 2 | 11.1 | |
| SANTA CLARA | 01/14/12 | * | 21 | 3 | 6 | .500 | 1 | 2 | .500 | 6 | 6 | 1.000 | 0 | 1 | 1 | 6.1 | 4 | 0 | 3 | 1 | 0 | 1 | 13 | 11.2 | |
| at San Diego | 01/16/12 | * | 34 | 6 | 13 | .462 | 0 | 3 | .000 | 2 | 2 | 1.000 | 1 | 6 | 7 | 6.2 | 2 | 0 | 7 | 0 | 0 | 0 | 14 | 11.4 | |
| LOYOLA MARYMOUNT01/19/12 | 01/19/12 | * | 24 | 3 | 9 | .333 | 0 | 4 | .000 | 4 | 5 | .800 | 1 | 1 | 2 | 6.0 | 5 | 1 | 2 | 3 | 0 | 2 | 10 | 11.3 | |
| at Pepperdine | 01/21/12 | * | 37 | 5 | 8 | .625 | 2 | 4 | .500 | 3 | 4 | .750 | 2 | 7 | 9 | 6.1 | 1 | 0 | 4 | 1 | 0 | 0 | 15 | 11.5 | |
| at Virginia Tech | 01/25/12 | * | 31 | 3 | 13 | .231 | 1 | 7 | .143 | 2 | 2 | 1.000 | 3 | 5 | 8 | 6.2 | 2 | 0 | 2 | 1 | 0 | 1 | 9 | 11.3 | |
| SAINT MARY'S | 01/28/12 | * | 23 | 2 | 3 | .667 | 0 | 0 | .000 | 2 | 4 | .500 | 2 | 0 | 2 | 6.0 | 5 | 1 | 1 | 1 | 0 | 1 | 6 | 11.1 | |
| GONZAGA | 02/02/12 | * | 19 | 1 | 4 | .250 | 0 | 1 | .000 | 2 | 2 | 1.000 | 0 | 1 | 1 | 5.8 | 4 | 0 | 1 | 1 | 0 | 0 | 4 | 10.8 | |
| Totals | | | 25 | 663 | 89 | 207 | .430 | 28 | 77 | .364 | 65 | 87 | .747 | 47 | 98 | 145 | 5.8 | 68 | 2 | 73 | 47 | 5 | 26 | 271 | 10.8 |

MISCELLANEOUS

| | 11-12 | Career |
|---------------------|-----------|-----------|
| Double-Figure Pts: | 13 (10-3) | 27 (23-4) |
| 20-plus Pts: | 1 (1-0) | 4 (4-0) |
| Double-Figure Reb: | 2 (2-0) | 4 (4-0) |
| Double-Doubles: | 1 (1-0) | 2 (2-0) |
| 3-plus Steals: | 2 (2-0) | 3 (3-0) |
| 3-plus Blocks: | 0 (0-0) | 0 (0-0) |
| 3-plus 3-point FGs: | 3 (2-1) | 5 (4-1) |
| Scoring Leader: | 2 (2-0) | 2 (2-0) |
| Rebound Leader: | 6 (5-1) | 15 (14-1) |
| Assist Leader: | 5 (5-0) | 6 (6-0) |

CAREER STATISTICS (ALL GAMES)

| Year | GP | GS | Min | Avg | FG | FGA | Pct | 3FG | FGA | Pct | FT | FTA | Pct | Off | Def | TR | Avg | PF | FO | A | TO | Blk | Stl | Pts | Avg |
|--------------|------------|-----------|-------------|-------------|------------|------------|-------------|-----------|------------|-------------|------------|------------|-------------|------------|------------|------------|------------|------------|----------|------------|------------|-----------|-----------|------------|------------|
| 2008-09 | 33 | 1 | 354 | 10.7 | 30 | 75 | .400 | 9 | 21 | .429 | 27 | 42 | .643 | 13 | 49 | 62 | 1.9 | 33 | 1 | 13 | 22 | 3 | 9 | 96 | 2.9 |
| 2009-10 | 36 | 2 | 464 | 12.9 | 57 | 122 | .467 | 11 | 27 | .407 | 39 | 55 | .709 | 40 | 70 | 110 | 3.1 | 56 | 1 | 31 | 29 | 9 | 19 | 164 | 4.6 |
| 2010-11 | 37 | 22 | 772 | 20.9 | 88 | 212 | .415 | 24 | 83 | .289 | 68 | 90 | .756 | 52 | 127 | 179 | 4.8 | 83 | 2 | 30 | 40 | 11 | 29 | 268 | 7.2 |
| 2011-12 | 25 | 25 | 663 | 26.5 | 89 | 207 | .430 | 28 | 77 | .364 | 65 | 87 | .747 | 47 | 98 | 145 | 5.8 | 68 | 2 | 73 | 47 | 5 | 26 | 271 | 10.8 |
| TOTAL | 131 | 50 | 2253 | 17.2 | 264 | 616 | .429 | 72 | 208 | .346 | 199 | 274 | .726 | 152 | 344 | 496 | 3.8 | 240 | 6 | 147 | 138 | 28 | 83 | 799 | 6.1 |

CAREER STATISTICS (CONFERENCE GAMES)

| Year | GP | GS | Min | Avg | FG | FGA | Pct | 3FG | FGA | Pct | FT | FTA | Pct | Off | Def | TR | Avg | PF | FO | A | TO | Blk | Stl | Pts | Avg |
|--------------|-----------|-----------|------------|-------------|------------|------------|-------------|-----------|-----------|-------------|-----------|------------|-------------|-----------|------------|------------|------------|------------|----------|-----------|-----------|-----------|-----------|------------|------------|
| 2008-09 | 16 | 1 | 137 | 8.6 | 14 | 34 | .412 | 5 | 10 | .500 | 5 | 11 | .455 | 4 | 16 | 20 | 1.3 | 14 | 0 | 3 | 7 | 1 | 2 | 38 | 2.4 |
| 2009-10 | 16 | 0 | 220 | 13.8 | 31 | 61 | .508 | 5 | 13 | .385 | 14 | 19 | .737 | 21 | 38 | 59 | 3.7 | 25 | 0 | 17 | 10 | 5 | 10 | 81 | 5.1 |
| 2010-11 | 16 | 7 | 333 | 20.8 | 46 | 96 | .479 | 14 | 36 | .389 | 29 | 40 | .725 | 19 | 49 | 68 | 4.3 | 40 | 0 | 8 | 13 | 5 | 15 | 135 | 8.4 |
| 2011-12 | 10 | 10 | 267 | 26.7 | 31 | 78 | .397 | 6 | 25 | .240 | 27 | 34 | .794 | 11 | 28 | 39 | 3.9 | 30 | 2 | 32 | 10 | 0 | 8 | 95 | 9.5 |
| TOTAL | 58 | 18 | 957 | 16.5 | 122 | 269 | .454 | 30 | 84 | .357 | 75 | 104 | .721 | 55 | 131 | 186 | 3.2 | 109 | 2 | 60 | 40 | 11 | 35 | 349 | 6.0 |





2 — CRAIG CUSICK
6-2 • 185 • Junior • Guard
Orem, Utah (Utah)

CUSICK NOTES

Last time Out

- Played 15 minutes and had 3 rebounds, 2 assists and 2 steals vs. Gonzaga

In 2011-12

- Has played in every game of the season and started three
- Averages 3.0 points, 1.9 assists and 1.2 rebounds
- 45.1 percent FG shooting and 44.1 percent 3-point shooting
- Scored career-high 10 points at Utah with two 3-pointers
- Career-high 8 assists vs. Weber State and followed up with 6 at Utah
- Hit career-high 3 treys at Loyola Marymount

Other

- A member of the BYU practice squad in 2010-11
- Parents are Randy and Debbie Cusick
- Named first-team all-state by the Salt Lake Tribune as a junior and senior
- Named first-team all-state by the Deseret News as a senior and second team as a junior
- Leading scorer in 4A and 5A in 2005-06
- Averaged 22 points, 6.5 rebounds and 5 assists per game as a senior
- Orem High School's all-time leading scorer

Click/scan for Cusick's bio on BYUcougars.com



11-12 SEASON/CAREER HIGHS

Points: 10, at Utah – 12/10/11
Points 1st half: 6, at San Diego – 1/16/12
Points 2nd half: 9, at Loyola Marymount – 1/5/12
Rebounds: 4, at Loyola Marymount – 1/5/12
Assists: 8, Weber State – 12/7/11
Steals: 1, 10 times, last, at Loyola Marymount – 1/5/12
Blocks: —
FG made: 3, at Loyola Marymount – 1/5/12
FG attempts: 6, at Loyola Marymount – 1/5/12
3FG made: 3, at Loyola Marymount – 1/5/12
3FG attempts: 4, BYU-Hawaii – 11/15/11, at Utah – 12/10/11
FT made: 4, at Utah – 12/10/11
FT attempts: 6, at Pepperdine – 1/21/12

MISCELLANEOUS

| | 11-12 | Career |
|---------------------|---------|---------|
| Double-Figure Pts: | 1 (1-0) | 1 (1-0) |
| 20-plus Pts: | 0 (0-0) | 0 (0-0) |
| Double-Figure Reb: | 0 (0-0) | 0 (0-0) |
| Double-Doubles: | 0 (0-0) | 0 (0-0) |
| 3-plus Steals: | 0 (0-0) | 0 (0-0) |
| 3-plus Blocks: | 0 (0-0) | 0 (0-0) |
| 3-plus 3-point FGs: | 1 (1-0) | 1 (1-0) |
| Scoring Leader: | 0 (0-0) | 0 (0-0) |
| Rebound Leader: | 0 (0-0) | 0 (0-0) |
| Assist Leader: | 5 (2-3) | 5 (2-3) |

2011-12 GAME-BY-GAME

| Opponent | Date | GS | Min | FG | FGA | Pct | 3FG | FGA | Pct | FT | FTA | Pct | Off | Def | TR | Avg | PF | FO | A | TO | Blk | Stl | Pts | Avg |
|----------------------|----------|------|-----|----|-------|------|-----|-------|------|----|-------|------|-----|-----|-----|-----|----|----|----|----|-----|-----|-----|-----|
| at Utah State | 11/11/11 | 9 | 0 | 0 | .000 | 0 | 0 | .000 | 0 | 0 | 0 | 0 | 0 | 0 | 0 | 0.0 | 1 | 0 | 1 | 0 | 0 | 1 | 2 | 2.0 |
| BYU-HAWAII | 11/15/11 | 23 | 2 | 5 | .400 | 1 | 4 | .250 | 1 | 2 | .500 | 0 | 3 | 3 | 1.5 | 1 | 0 | 0 | 0 | 0 | 1 | 6 | 4.0 | |
| LONGWOOD | 11/18/11 | * 16 | 1 | 3 | .333 | 1 | 3 | .333 | 0 | 0 | .000 | 0 | 2 | 2 | 1.7 | 3 | 0 | 1 | 0 | 0 | 0 | 3 | 3.7 | |
| PRAIRIE VIEW A&M | 11/22/11 | * 19 | 1 | 2 | .500 | 1 | 2 | .500 | 0 | 0 | .000 | 0 | 3 | 3 | 2.0 | 0 | 0 | 2 | 0 | 0 | 0 | 3 | 3.5 | |
| vs Nevada | 11/25/11 | 2 | 0 | 0 | .000 | 0 | 0 | .000 | 0 | 1 | .000 | 0 | 0 | 0 | 1.6 | 0 | 0 | 0 | 0 | 0 | 1 | 0 | 2.8 | |
| vs Wisconsin | 11/26/11 | 20 | 1 | 1 | 1.000 | 0 | 0 | .000 | 0 | 0 | .000 | 1 | 0 | 1 | 1.5 | 3 | 0 | 4 | 1 | 0 | 1 | 2 | 2.7 | |
| vs Northern Arizona | 11/30/11 | 13 | 1 | 3 | .333 | 0 | 2 | .000 | 0 | 0 | .000 | 0 | 1 | 1 | 1.4 | 0 | 0 | 2 | 2 | 0 | 1 | 2 | 2.6 | |
| vs Oregon | 12/03/11 | 3 | 0 | 0 | .000 | 0 | 0 | .000 | 0 | 0 | .000 | 0 | 1 | 1 | 1.4 | 0 | 0 | 0 | 0 | 0 | 0 | 0 | 2.3 | |
| WEBER STATE | 12/07/11 | 21 | 0 | 1 | .000 | 0 | 0 | .000 | 0 | 0 | .000 | 0 | 2 | 2 | 1.4 | 4 | 0 | 8 | 0 | 0 | 1 | 0 | 2.0 | |
| at Utah | 12/10/11 | 28 | 2 | 5 | .400 | 2 | 4 | .500 | 4 | 5 | .800 | 0 | 3 | 3 | 1.6 | 3 | 0 | 6 | 2 | 0 | 0 | 10 | 2.8 | |
| BAYLOR | 12/17/11 | * 18 | 1 | 3 | .333 | 0 | 2 | .000 | 0 | 0 | .000 | 0 | 0 | 0 | 1.5 | 1 | 0 | 4 | 1 | 0 | 0 | 2 | 2.7 | |
| BUFFALO | 12/20/11 | 13 | 0 | 1 | .000 | 0 | 1 | .000 | 0 | 0 | .000 | 0 | 0 | 0 | 1.3 | 1 | 0 | 3 | 1 | 0 | 0 | 0 | 2.5 | |
| UC SANTA BARBARA | 12/22/11 | 8 | 0 | 0 | .000 | 0 | 0 | .000 | 1 | 2 | .500 | 0 | 0 | 0 | 1.2 | 0 | 0 | 0 | 1 | 0 | 0 | 1 | 2.4 | |
| CS SAN MARCOS | 12/27/11 | 15 | 2 | 3 | .667 | 0 | 1 | .000 | 1 | 1 | 1.000 | 0 | 1 | 1 | 1.2 | 0 | 0 | 1 | 1 | 0 | 1 | 5 | 2.6 | |
| at Saint Mary's (CA) | 12/29/11 | 15 | 2 | 2 | 1.000 | 1 | 1 | 1.000 | 0 | 0 | .000 | 0 | 1 | 1 | 1.2 | 4 | 0 | 3 | 1 | 0 | 1 | 5 | 2.7 | |
| SAN DIEGO | 12/31/11 | 19 | 1 | 1 | 1.000 | 1 | 1 | 1.000 | 0 | 0 | .000 | 0 | 1 | 1 | 1.2 | 0 | 0 | 3 | 1 | 0 | 1 | 3 | 2.8 | |
| at Loyola Marymount | 01/05/12 | 18 | 3 | 6 | .500 | 3 | 3 | 1.000 | 0 | 0 | .000 | 0 | 4 | 4 | 1.4 | 1 | 0 | 2 | 0 | 1 | 1 | 9 | 3.1 | |
| SAN FRANCISCO | 01/07/12 | 10 | 1 | 3 | .333 | 1 | 2 | .500 | 0 | 0 | .000 | 0 | 1 | 1 | 1.3 | 0 | 0 | 1 | 1 | 0 | 0 | 3 | 3.1 | |
| SANTA CLARA | 01/14/12 | 19 | 1 | 1 | 1.000 | 1 | 1 | 1.000 | 0 | 0 | .000 | 0 | 0 | 0 | 1.3 | 2 | 0 | 0 | 1 | 0 | 0 | 3 | 3.1 | |
| at San Diego | 01/16/12 | 18 | 3 | 3 | 1.000 | 2 | 2 | 1.000 | 0 | 0 | .000 | 0 | 1 | 1 | 1.3 | 0 | 0 | 0 | 0 | 0 | 0 | 8 | 3.4 | |
| LOYOLA MARYMOUNT | 01/19/12 | 17 | 0 | 3 | .000 | 0 | 2 | .000 | 0 | 0 | .000 | 0 | 0 | 0 | 1.2 | 1 | 0 | 4 | 1 | 0 | 2 | 0 | 3.2 | |
| at Pepperdine | 01/21/12 | 23 | 0 | 0 | .000 | 0 | 0 | .000 | 4 | 6 | .667 | 0 | 2 | 2 | 1.2 | 1 | 0 | 2 | 0 | 0 | 1 | 4 | 3.2 | |
| at Virginia Tech | 01/25/12 | 5 | 0 | 0 | .000 | 0 | 0 | .000 | 0 | 0 | .000 | 0 | 0 | 0 | 1.2 | 1 | 0 | 0 | 0 | 0 | 0 | 0 | 3.1 | |
| SAINT MARY'S | 01/28/12 | 13 | 1 | 2 | .500 | 1 | 2 | .500 | 0 | 0 | .000 | 0 | 0 | 0 | 1.1 | 0 | 0 | 1 | 0 | 0 | 1 | 3 | 3.1 | |
| GONZAGA | 02/02/12 | 15 | 0 | 3 | .000 | 0 | 1 | .000 | 0 | 0 | .000 | 0 | 3 | 3 | 1.2 | 1 | 0 | 2 | 0 | 0 | 2 | 0 | 3.0 | |
| Totals | | 3 | 380 | 23 | 51 | .451 | 15 | 34 | .441 | 13 | 19 | .684 | 1 | 29 | 30 | 1.2 | 28 | 0 | 48 | 16 | 0 | 16 | 74 | 3.0 |

CAREER STATISTICS (ALL GAMES)

| Year | GP | GS | Min | Avg | FG | FGA | Pct | 3FG | FGA | Pct | FT | FTA | Pct | Off | Def | TR | Avg | PF | FO | A | TO | Blk | Stl | Pts | Avg |
|---------|----|----|-----|------|----|-----|------|-----|-----|------|----|-----|------|-----|-----|----|-----|----|----|----|----|-----|-----|-----|-----|
| 2011-12 | 25 | 3 | 380 | 15.2 | 23 | 51 | .451 | 15 | 34 | .441 | 13 | 19 | .684 | 1 | 29 | 30 | 1.2 | 28 | 0 | 48 | 16 | 0 | 16 | 74 | 3.0 |
| TOTAL | 25 | 3 | 380 | 15.2 | 23 | 51 | .451 | 15 | 34 | .441 | 13 | 19 | .684 | 1 | 29 | 30 | 1.2 | 28 | 0 | 48 | 16 | 0 | 16 | 74 | 3.0 |

CAREER STATISTICS (CONFERENCE GAMES)

| Year | GP | GS | Min | Avg | FG | FGA | Pct | 3FG | FGA | Pct | FT | FTA | Pct | Off | Def | TR | Avg | PF | FO | A | TO | Blk | Stl | Pts | Avg |
|---------|----|----|-----|------|----|-----|------|-----|-----|------|----|-----|------|-----|-----|----|-----|----|----|----|----|-----|-----|-----|-----|
| 2011-12 | 10 | 0 | 167 | 16.7 | 12 | 24 | .500 | 10 | 15 | .667 | 4 | 6 | .667 | 0 | 13 | 13 | 1.3 | 10 | 0 | 16 | 7 | 0 | 9 | 38 | 3.8 |
| TOTAL | 10 | 0 | 167 | 16.7 | 12 | 24 | .500 | 10 | 15 | .667 | 4 | 6 | .667 | 0 | 13 | 13 | 1.3 | 10 | 0 | 16 | 7 | 0 | 9 | 38 | 3.8 |





COLLINSWORTH NOTES

Last time Out

- Did not play vs. Gonzaga

In 2011-12

- Played in first two games of 2011-12 season
- Is currently out with a knee injury

Other

- Parents are Jeff and Alisa and has two sisters and two brothers, brother Kyle played as a freshman for BYU in 2010-11 and is currently serving a mission in Russia
- Served a mission for The Church of Jesus Christ of Latter-day Saints in Australia
- Named the 2007 Gatorade Utah Boys' Basketball Player of the Year and helped Provo win the state title with 27 points in the title game
- As a senior was first-team all-state and received Deseret News 4A and All-Valley MVP honors
- Averaged 16.6 points and 12 rebounds per game despite playing most of the season with a fracture in his right index finger
- Averaged 14.1 points, 6.5 rebounds and 3.3 assists per game to go along with 38 steals and 28 blocks as a junior

Click/scan for Collinsworth's bio on BYUcougars.com



5 — CHRIS COLLINSWORTH

6-9 • 235 • Sophomore • Forward
Provo, Utah (Provo HS)

11-12 SEASON HIGHS

Points: —
Points 1st half: —
Points 2nd half: —
Rebounds: 1, BYU-Hawaii – 11/15/11
Assists: 1 at Utah State – 11/11/11
Steals: —
Blocks: 1, BYU-Hawaii – 11/15/11
FG made: —
FG attempts: 1 at Utah State – 11/11/11
3FG made: —
3FG attempts: 1 at Utah State – 11/11/11
FT made: —
FT attempts: —

CAREER HIGHS

Points: 15, Chicago State – 11/20/10
Rebounds: 11, at UNLV – 01/15/08
Assists: 3, 4 times
Steals: 2, twice, last vs. Chicago State – 11/20/10
Blocks: 2, 3 times, last vs Colorado State – 03/13/08
FG made: 5, Chicago State – 11/20/10
FG attempts: 8, Chicago State – 11/20/10
3FG made: 1, 7 times
3FG attempts: 3, 4 times
FT made: 7, at Weber State – 12/21/10
FT attempts: 8, at Weber State – 12/21/10

MISCELLANEOUS

| | 11-12 | Career |
|---------------------|---------|----------|
| Double-Figure Pts: | 0 (0-0) | 4 (4-0) |
| 20-plus Pts: | 0 (0-0) | 0 (0-0) |
| Double-Figure Reb: | 0 (0-0) | 3 (2-1) |
| Double-Doubles: | 0 (0-0) | 1 (1-0) |
| 3-plus Steals: | 0 (0-0) | 0 (0-0) |
| 3-plus Blocks: | 0 (0-0) | 0 (0-0) |
| 3-plus 3-point FGs: | 0 (0-0) | 1 (1-0) |
| Scoring Leader: | 0 (0-0) | 0 (0-0) |
| Rebound Leader: | 0 (0-0) | 11 (8-3) |
| Assist Leader: | 0 (0-0) | 1 (0-1) |

2011-12 GAME-BY-GAME

| Opponent | Date | GS | Min | FG | FGA | Pct | 3FG | FGA | Pct | FT | FTA | Pct | Off | Def | TR | Avg | PF | FO | A | TO | Blk | Stl | Pts | Avg |
|----------------------|----------|-----|-----|----|------|------|-----|------|------|----|-----|------|-----|-----|----|-----|----|----|---|----|-----|-----|-----|-----|
| at Utah State | 11/11/11 | 5 | 0 | 1 | .000 | 0 | 1 | .000 | 0 | 0 | 0 | .000 | 0 | 0 | 0 | 0.0 | 3 | 0 | 1 | 2 | 0 | 0 | 0 | 0.0 |
| BYU-HAWAII | 11/15/11 | 7 | 0 | 1 | .000 | 0 | 0 | .000 | 0 | 0 | 0 | .000 | 0 | 1 | 1 | 0.5 | 0 | 0 | 0 | 1 | 1 | 0 | 0 | 0.0 |
| LONGWOOD | 11/18/11 | DNP | | | | | | | | | | | | | | | | | | | | | | |
| PRAIRIE VIEW A&M | 11/22/11 | DNP | | | | | | | | | | | | | | | | | | | | | | |
| vs. Nevada | 11/25/11 | DNP | | | | | | | | | | | | | | | | | | | | | | |
| vs. Wisconsin | 11/26/11 | DNP | | | | | | | | | | | | | | | | | | | | | | |
| vs. Northern Arizona | 11/30/11 | DNP | | | | | | | | | | | | | | | | | | | | | | |
| vs. Oregon | 12/03/11 | DNP | | | | | | | | | | | | | | | | | | | | | | |
| WEBER STATE | 12/07/11 | DNP | | | | | | | | | | | | | | | | | | | | | | |
| at Utah | 12/10/11 | DNP | | | | | | | | | | | | | | | | | | | | | | |
| BAYLOR | 12/17/11 | DNP | | | | | | | | | | | | | | | | | | | | | | |
| BUFFALO | 12/20/11 | DNP | | | | | | | | | | | | | | | | | | | | | | |
| UC SANTA BARBARA | 12/22/11 | DNP | | | | | | | | | | | | | | | | | | | | | | |
| CS SAN MARCOS | 12/27/11 | DNP | | | | | | | | | | | | | | | | | | | | | | |
| at Saint Mary's (CA) | 12/29/11 | DNP | | | | | | | | | | | | | | | | | | | | | | |
| SAN DIEGO | 12/31/11 | DNP | | | | | | | | | | | | | | | | | | | | | | |
| at Loyola Marymount | 01/05/12 | DNP | | | | | | | | | | | | | | | | | | | | | | |
| SAN FRANCISCO | 01/07/12 | DNP | | | | | | | | | | | | | | | | | | | | | | |
| SANTA CLARA | 01/14/12 | DNP | | | | | | | | | | | | | | | | | | | | | | |
| at San Diego | 01/16/12 | DNP | | | | | | | | | | | | | | | | | | | | | | |
| LOYOLA MARYMOUNT | 01/19/12 | DNP | | | | | | | | | | | | | | | | | | | | | | |
| at Pepperdine | 01/21/12 | DNP | | | | | | | | | | | | | | | | | | | | | | |
| at Virginia Tech | 01/25/12 | DNP | | | | | | | | | | | | | | | | | | | | | | |
| SAINT MARY'S | 01/28/12 | DNP | | | | | | | | | | | | | | | | | | | | | | |
| GONZAGA | 02/02/12 | DNP | | | | | | | | | | | | | | | | | | | | | | |
| Totals | | 0 | 12 | 0 | 2 | .000 | 0 | 1 | .000 | 0 | 0 | .000 | 0 | 1 | 1 | 0.5 | 3 | 0 | 1 | 3 | 1 | 0 | 0 | 0.0 |

CAREER STATISTICS (ALL GAMES)

| Year | GP | GS | Min | Avg | FG | FGA | Pct | 3FG | FGA | Pct | FT | FTA | Pct | Off | Def | TR | Avg | PF | FO | A | TO | Blk | Stl | Pts | Avg |
|--------------|-----------|-----------|------------|-------------|-----------|------------|-------------|----------|-----------|-------------|-----------|-----------|-------------|-----------|------------|------------|------------|-----------|----------|-----------|-----------|-----------|-----------|------------|------------|
| 2007-08 | 35 | 6 | 557 | 15.9 | 42 | 112 | .375 | 6 | 33 | .182 | 22 | 51 | .431 | 47 | 122 | 169 | 4.8 | 53 | 0 | 19 | 32 | 14 | 9 | 112 | 3.2 |
| 2010-11 | 9 | 4 | 147 | 16.3 | 16 | 39 | .410 | 1 | 8 | .125 | 20 | 27 | .741 | 16 | 34 | 50 | 5.6 | 16 | 1 | 12 | 8 | 0 | 4 | 53 | 5.9 |
| 2011-12 | 2 | 0 | 12 | 6.0 | 0 | 2 | .000 | 0 | 1 | .000 | 0 | 0 | .000 | 0 | 1 | 1 | 0.5 | 3 | 0 | 1 | 3 | 1 | 0 | 0 | 0.0 |
| TOTAL | 46 | 10 | 716 | 15.6 | 58 | 153 | .379 | 7 | 42 | .167 | 42 | 78 | .538 | 63 | 157 | 220 | 4.8 | 72 | 1 | 32 | 43 | 15 | 13 | 165 | 3.6 |

CAREER STATISTICS (CONFERENCE GAMES)

| Year | GP | GS | Min | Avg | FG | FGA | Pct | 3FG | FGA | Pct | FT | FTA | Pct | Off | Def | TR | Avg | PF | FO | A | TO | Blk | Stl | Pts | Avg |
|--------------|-----------|----------|------------|-------------|-----------|-----------|-------------|----------|-----------|-------------|----------|-----------|-------------|-----------|-----------|-----------|------------|-----------|----------|----------|----------|----------|----------|-----------|------------|
| 2007-08 | 16 | 1 | 242 | 15.1 | 20 | 57 | .351 | 3 | 15 | .200 | 7 | 20 | .350 | 23 | 61 | 84 | 5.3 | 19 | 0 | 6 | 9 | 5 | 4 | 50 | 3.1 |
| TOTAL | 16 | 1 | 242 | 15.1 | 20 | 57 | .351 | 3 | 15 | .200 | 7 | 20 | .350 | 23 | 61 | 84 | 5.3 | 19 | 0 | 6 | 9 | 5 | 4 | 50 | 3.1 |



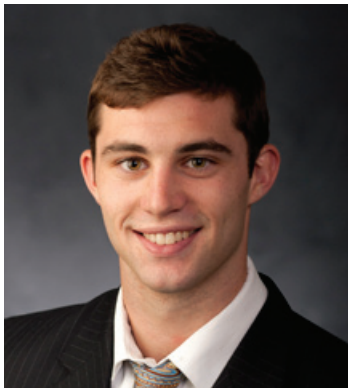

10 — MATT CARLINO
 6-2 • 175 • Freshman • Guard
 Scottsdale, Ariz. (Bloomington South HS)

CARLINO NOTES

Last time Out

- Posted 18 points on 7 of 13 shooting and added 5 assists and 3 steals vs. Gonzaga

In 2011-12

- Averaging 12.7 points, 4.5 assists, 3.3 rebounds and 1.3 steals
- Scored in double figures in 10 games
- Shooting 42.5 percent from the field and 36.4 percent from three
- Scored 22 points and added 6 assists, 1 block and 2 steals vs. UC Santa Barbara
- Posted a double-double vs. Buffalo with 10 points and 11 assists and added 7 rebounds and 3 steals
- Totaled 22 points, 8 assists, 1 block and 1 steal vs. Santa Clara

Other

- Redshirted at BYU in 2010-11 after transferring from UCLA
- Father, Mark, played basketball at Arizona State and uncle Brock Brunkhorst played basketball at Arizona
- Lists former Utah Jazz great, John Stockton, and New York Yankees' closer Mariano Rivera as his sports heroes
- Led Bloomington South to a 23-1 record while averaging 13.4 points, 5.9 rebounds and 4.3 assists per game
- Led Bloomington South to the 4A State Regional Finals and a No. 1 ranking for much of the season
- Named to Indiana Junior All-Star Team and to All-Conference Indiana Team

Click/scan for Carlino's bio on BYUcougars.com



11-12 SEASON/CAREER HIGHS

Points: 22, UCSB – 12/22/11
 Points 1st half: 10, UCSB – 12/22/11
 Points 2nd half: 16, CSUSM – 12/27/11
 Rebounds: 7, Buffalo – 12/20/11, at San Diego – 1/16/12
 Assists: 11, Buffalo – 12/20/11
 Steals: 3, four times, last, Gonzaga – 2/2/12
 Blocks: 1, four times, last, Santa Clara – 1/14/12
 FG made: 8, UCSB – 12/22/11
 FG attempts: 15, at SMC – 12/29/11, at Va. Tech – 1/25/12, vs. SMC – 1/28/12
 3FG made: 4, Baylor – 12/17/11
 3FG attempts: 8, Baylor – 12/17/11, at Va. Tech – 1/25/12
 FT made: 4, three times, last, Santa Clara – 1/14/12
 FT attempts: 6, at LMU – 1/5/12, Santa Clara – 1/14/12

2011-12 GAME-BY-GAME

| Opponent | Date | GS | Min | FG | FGA | Pct | 3FG | FGA | Pct | FT | FTA | Pct | Off | Def | TR | Avg | PF | FO | A | TO | Blk | Stl | Pts | Avg | |
|----------------------|----------|------|-----|----|------|------|-----|------|------|----|-------|------|-----|-----|-----|-----|----|----|----|----|-----|-----|------|------|--|
| at Utah State | 11/11/11 | | DNP | | | | | | | | | | | | | | | | | | | | | | |
| BYU-HAWAII | 11/15/11 | | DNP | | | | | | | | | | | | | | | | | | | | | | |
| LONGWOOD | 11/18/11 | | DNP | | | | | | | | | | | | | | | | | | | | | | |
| PRAIRIE VIEW A&M | 11/22/11 | | DNP | | | | | | | | | | | | | | | | | | | | | | |
| vs. Nevada | 11/25/11 | | DNP | | | | | | | | | | | | | | | | | | | | | | |
| vs. Wisconsin | 11/26/11 | | DNP | | | | | | | | | | | | | | | | | | | | | | |
| vs. Northern Arizona | 11/30/11 | | DNP | | | | | | | | | | | | | | | | | | | | | | |
| vs. Oregon | 12/03/11 | | DNP | | | | | | | | | | | | | | | | | | | | | | |
| WEBER STATE | 12/07/11 | | DNP | | | | | | | | | | | | | | | | | | | | | | |
| at Utah | 12/10/11 | | DNP | | | | | | | | | | | | | | | | | | | | | | |
| BAYLOR | 12/17/11 | 24 | 7 | 14 | .500 | 4 | 8 | .500 | 0 | 0 | .000 | 0 | 1 | 1 | 1.0 | 4 | 0 | 2 | 4 | 1 | 1 | 18 | 18.0 | | |
| BUFFALO | 12/20/11 | * 29 | 3 | 9 | .333 | 2 | 5 | .400 | 2 | 2 | 1.000 | 1 | 6 | 7 | 4.0 | 3 | 0 | 11 | 5 | 0 | 3 | 10 | 14.0 | | |
| UC SANTA BARBARA | 12/22/11 | * 32 | 8 | 14 | .571 | 3 | 5 | .600 | 3 | 5 | .600 | 0 | 2 | 2 | 3.3 | 1 | 0 | 6 | 3 | 1 | 2 | 22 | 16.7 | | |
| CS SAN MARCOS | 12/27/11 | * 21 | 6 | 7 | .857 | 3 | 4 | .750 | 4 | 4 | 1.000 | 0 | 2 | 2 | 3.0 | 2 | 0 | 0 | 2 | 0 | 3 | 19 | 17.3 | | |
| at Saint Mary's (CA) | 12/29/11 | * 27 | 5 | 15 | .333 | 3 | 6 | .500 | 0 | 0 | .000 | 1 | 3 | 4 | 3.2 | 4 | 0 | 6 | 3 | 0 | 0 | 13 | 16.4 | | |
| SAN DIEGO | 12/31/11 | * 20 | 3 | 7 | .429 | 2 | 5 | .400 | 0 | 0 | .000 | 0 | 6 | 6 | 3.7 | 5 | 1 | 3 | 2 | 1 | 3 | 8 | 15.0 | | |
| at Loyola Marymount | 01/05/12 | * 24 | 2 | 9 | .222 | 1 | 7 | .143 | 4 | 6 | .667 | 1 | 1 | 2 | 3.4 | 0 | 0 | 7 | 1 | 0 | 1 | 9 | 14.1 | | |
| SAN FRANCISCO | 01/07/12 | * 31 | 4 | 6 | .667 | 2 | 3 | .667 | 2 | 2 | 1.000 | 0 | 1 | 1 | 3.1 | 1 | 0 | 4 | 2 | 0 | 2 | 12 | 13.9 | | |
| SANTA CLARA | 01/14/12 | * 33 | 7 | 12 | .583 | 3 | 6 | .500 | 4 | 6 | .667 | 0 | 3 | 3 | 3.1 | 2 | 0 | 8 | 2 | 1 | 1 | 21 | 14.7 | | |
| at San Diego | 01/16/12 | * 25 | 5 | 9 | .556 | 2 | 4 | .500 | 2 | 2 | 1.000 | 1 | 6 | 7 | 3.5 | 2 | 0 | 2 | 4 | 1 | 0 | 14 | 14.6 | | |
| LOYOLA MARYMOUNT | 01/19/12 | * 30 | 2 | 10 | .200 | 1 | 7 | .143 | 0 | 0 | .000 | 1 | 3 | 4 | 3.5 | 4 | 0 | 3 | 3 | 0 | 0 | 5 | 13.7 | | |
| at Pepperdine | 01/21/12 | * 20 | 0 | 4 | .000 | 0 | 1 | .000 | 0 | 0 | .000 | 0 | 1 | 1 | 3.3 | 1 | 0 | 2 | 0 | 0 | 0 | 0 | 0 | 12.6 | |
| at Virginia Tech | 01/25/12 | * 35 | 3 | 15 | .200 | 1 | 8 | .125 | 0 | 0 | .000 | 1 | 5 | 6 | 3.5 | 2 | 0 | 5 | 1 | 0 | 0 | 7 | 12.2 | | |
| SAINT MARY'S | 01/28/12 | * 28 | 6 | 15 | .400 | 0 | 5 | .000 | 3 | 4 | .750 | 1 | 2 | 3 | 3.5 | 5 | 1 | 3 | 0 | 0 | 0 | 15 | 12.4 | | |
| GONZAGA | 02/02/12 | * 28 | 7 | 13 | .538 | 1 | 2 | .500 | 3 | 4 | .750 | 0 | 0 | 0 | 3.3 | 3 | 0 | 5 | 3 | 0 | 3 | 18 | 12.7 | | |
| Totals | | 14 | 407 | 68 | 160 | .425 | 28 | 77 | .364 | 27 | 35 | .771 | 7 | 42 | 49 | 3.3 | 39 | 2 | 67 | 35 | 5 | 19 | 191 | 12.7 | |

MISCELLANEOUS

| | 11-12 | Career |
|---------------------|----------|----------|
| Double-Figure Pts: | 10 (7-3) | 10 (7-3) |
| 20-plus Pts: | 2 (2-0) | 2 (2-0) |
| Double-Figure Reb: | 0 (0-0) | 0 (0-0) |
| Double-Doubles: | 1 (1-0) | 1 (1-0) |
| 3-plus Steals: | 4 (4-0) | 4 (4-0) |
| 3-plus Blocks: | 0 (0-0) | 0 (0-0) |
| 3-plus 3-point FGs: | 5 (3-2) | 5 (3-2) |
| Scoring Leader: | 3 (1-2) | 3 (1-2) |
| Rebound Leader: | 0 (0-0) | 0 (0-0) |
| Assist Leader: | 8 (6-2) | 8 (6-2) |

| CAREER STATISTICS (ALL GAMES) | | | | | | | | | | | | | | | | | | | | | | | | | |
|-------------------------------|-----------|-----------|------------|-------------|-----------|------------|-------------|-----------|-----------|-------------|-----------|-----------|-------------|----------|-----------|-----------|------------|-----------|----------|-----------|-----------|----------|-----------|------------|-------------|
| Year | GP | GS | Min | Avg | FG | FGA | Pct | 3FG | FGA | Pct | FT | FTA | Pct | Off | Def | TR | Avg | PF | FO | A | TO | Blk | Stl | Pts | Avg |
| 2011-12 | 15 | 14 | 407 | 27.1 | 68 | 160 | .425 | 28 | 77 | .364 | 27 | 35 | .771 | 7 | 42 | 49 | 3.3 | 39 | 2 | 67 | 35 | 5 | 19 | 191 | 12.7 |
| TOTAL | 15 | 14 | 407 | 27.1 | 68 | 160 | .425 | 28 | 77 | .364 | 27 | 35 | .771 | 7 | 42 | 49 | 3.3 | 39 | 2 | 67 | 35 | 5 | 19 | 191 | 12.7 |

| CAREER STATISTICS (CONFERENCE GAMES) | | | | | | | | | | | | | | | | | | | | | | | | | |
|--------------------------------------|-----------|-----------|------------|-------------|-----------|------------|-------------|-----------|-----------|-------------|-----------|-----------|-------------|----------|-----------|-----------|------------|-----------|----------|-----------|-----------|----------|-----------|------------|-------------|
| Year | GP | GS | Min | Avg | FG | FGA | Pct | 3FG | FGA | Pct | FT | FTA | Pct | Off | Def | TR | Avg | PF | FO | A | TO | Blk | Stl | Pts | Avg |
| 2011-12 | 10 | 10 | 266 | 26.6 | 41 | 101 | .406 | 15 | 47 | .319 | 18 | 24 | .750 | 5 | 26 | 31 | 3.1 | 27 | 2 | 43 | 20 | 3 | 10 | 115 | 11.5 |
| TOTAL | 10 | 10 | 266 | 26.6 | 41 | 101 | .406 | 15 | 47 | .319 | 18 | 24 | .750 | 5 | 26 | 31 | 3.1 | 27 | 2 | 43 | 20 | 3 | 10 | 115 | 11.5 |





12 — JOSH SHARP
 6-7 • 185 • Freshman • Forward
 Highland, Utah (Utah)

SHARP NOTES

Last time Out

- Did not play vs. Gonzaga

In 2011-12

- Has played in 19 of 25 games this year
- Has had at least 1 offensive rebound in nine games
- Averages 1.5 points and 1.7 rebounds
- Knocked down first career 3-pointer vs. Prairie View A&M
- 47.4 percent FG shooting

Other

- Parents are Joe and Debbie Sharp
- Served a mission for The Church of Jesus Christ of Latter-day Saints in Houston
- Played for Quincy Lewis at Lone Peak High School
- Helped the Knights to back-to-back state titles in 2007-08
- Named first-team all-state by the Deseret News and Salt Lake Tribune
- A team captain as a senior
- Averaged 13.5 points and 6.3 rebounds as a senior
- Redshirted the 2008-09 season at Utah

Click/scan for Sharp's bio on BYUcougars.com



11-12 SEASON/CAREER HIGHS

Points: 5, BYU-Hawaii – 11/15/11
 Points 1st half: 4, Buffalo – 12/20/11
 Points 2nd half: 5, BYU-Hawaii – 11/15/11, PVAMU – 11/22/11
 Rebounds: 6, BYU-Hawaii – 11/15/11; PVAMU – 11/22/11
 Assists: 3, Longwood – 11/18/11
 Steals: 1, three times, last, San Diego – 12/31/11
 Blocks: 1, vs. San Francisco – 1/7/12, San Diego – 12/31/11
 FG made: 2, three times, last, Buffalo – 12/20/11
 FG attempts: 4, at Utah State – 11/11/11
 3FG made: 1, Prairie View A&M – 11/22/11
 3FG attempts: 1, four times, last, CSUSM – 1/27/11
 FT made: 2, three times, last, Santa Clara – 1/14/12
 FT attempts: 4, CSUSM – 12/27/11

MISCELLANEOUS

| | 11-12 | Career |
|---------------------|---------|---------|
| Double-Figure Pts: | 0 (0-0) | 0 (0-0) |
| 20-plus Pts: | 0 (0-0) | 0 (0-0) |
| Double-Figure Reb: | 0 (0-0) | 0 (0-0) |
| Double-Doubles: | 0 (0-0) | 0 (0-0) |
| 3-plus Steals: | 0 (0-0) | 0 (0-0) |
| 3-plus Blocks: | 0 (0-0) | 0 (0-0) |
| 3-plus 3-point FGs: | 0 (0-0) | 0 (0-0) |
| Scoring Leader: | 0 (0-0) | 0 (0-0) |
| Rebound Leader: | 0 (0-0) | 0 (0-0) |
| Assist Leader: | 0 (0-0) | 0 (0-0) |

2011-12 GAME-BY-GAME

| Opponent | Date | GS | Min | FG | FGA | Pct | 3FG | FGA | Pct | FT | FTA | Pct | Off | Def | TR | Avg | PF | FO | A | TO | Blk | Stl | Pts | Avg | |
|----------------------|----------|----|-----|----|-------|------|-----|-------|------|----|-------|------|-----|-----|-----|-----|----|----|----|-----|-----|-----|-----|-----|-----|
| at Utah State | 11/11/11 | 15 | 1 | 4 | .250 | 0 | 0 | .000 | 0 | 0 | .000 | 0 | 0 | 0 | 0 | 0 | 2 | 2 | 4 | 4.0 | 2 | 0 | 0 | 2 | 2.0 |
| BYU-HAWAII | 11/15/11 | 12 | 2 | 3 | .667 | 0 | 0 | .000 | 1 | 3 | .333 | 2 | 4 | 6 | 5.0 | 2 | 0 | 1 | 0 | 0 | 0 | 1 | 5 | 3.5 | |
| LONGWOOD | 11/18/11 | 17 | 0 | 1 | .000 | 0 | 0 | .000 | 1 | 2 | .500 | 1 | 3 | 4 | 4.7 | 3 | 0 | 3 | 1 | 0 | 0 | 0 | 1 | 2.7 | |
| PRAIRIE VIEW A&M | 11/22/11 | 22 | 2 | 2 | 1.000 | 1 | 1 | 1.000 | 0 | 0 | .000 | 1 | 5 | 6 | 5.0 | 2 | 0 | 1 | 1 | 0 | 0 | 0 | 5 | 3.3 | |
| vs Nevada | 11/25/11 | 10 | 0 | 0 | .000 | 0 | 0 | .000 | 0 | 0 | .000 | 0 | 1 | 1 | 4.2 | 1 | 0 | 0 | 2 | 0 | 0 | 0 | 0 | 2.6 | |
| vs Wisconsin | 11/26/11 | 1 | 0 | 0 | .000 | 0 | 0 | .000 | 0 | 0 | .000 | 1 | 0 | 1 | 3.7 | 0 | 0 | 0 | 0 | 0 | 0 | 0 | 0 | 2.2 | |
| vs Northern Arizona | 11/30/11 | 16 | 1 | 2 | .500 | 0 | 1 | .000 | 0 | 0 | .000 | 1 | 0 | 1 | 3.3 | 3 | 0 | 2 | 3 | 0 | 0 | 0 | 2 | 2.1 | |
| vs Oregon | 12/03/11 | 2 | 0 | 0 | .000 | 0 | 0 | .000 | 0 | 0 | .000 | 0 | 0 | 0 | 2.9 | 1 | 0 | 0 | 1 | 0 | 0 | 0 | 0 | 1.9 | |
| WEBER STATE | 12/07/11 | 3 | 0 | 0 | .000 | 0 | 0 | .000 | 0 | 0 | .000 | 0 | 0 | 0 | 2.6 | 0 | 0 | 0 | 1 | 0 | 0 | 0 | 0 | 1.7 | |
| at Utah | 12/10/11 | | | | | | | | | | | | | | | | | | | | | | | | |
| BAYLOR | 12/17/11 | | | | | | | | | | | | | | | | | | | | | | | | |
| BUFFALO | 12/20/11 | 14 | 2 | 3 | .667 | 0 | 1 | .000 | 0 | 0 | .000 | 0 | 0 | 0 | 2.3 | 0 | 0 | 1 | 0 | 0 | 0 | 0 | 4 | 1.9 | |
| UC SANTA BARBARA | 12/22/11 | 3 | 0 | 0 | .000 | 0 | 0 | .000 | 0 | 0 | .000 | 0 | 0 | 0 | 2.1 | 0 | 0 | 0 | 0 | 0 | 0 | 0 | 0 | 1.7 | |
| CS SAN MARCOS | 12/27/11 | 15 | 1 | 3 | .333 | 0 | 1 | .000 | 2 | 4 | .500 | 2 | 2 | 4 | 2.3 | 0 | 0 | 1 | 1 | 0 | 1 | 4 | 1.9 | | |
| at Saint Mary's (CA) | 12/29/11 | 1 | 0 | 0 | .000 | 0 | 0 | .000 | 2 | 2 | 1.000 | 1 | 0 | 1 | 2.2 | 0 | 0 | 0 | 0 | 0 | 0 | 0 | 2 | 1.9 | |
| SAN DIEGO | 12/31/11 | 5 | 0 | 0 | .000 | 0 | 0 | .000 | 0 | 0 | .000 | 1 | 1 | 2 | 2.1 | 0 | 0 | 1 | 1 | 1 | 1 | 0 | 1.8 | | |
| at Loyola Marymount | 01/05/12 | | | | | | | | | | | | | | | | | | | | | | | | |
| SAN FRANCISCO | 01/07/12 | 11 | 0 | 1 | .000 | 0 | 0 | .000 | 1 | 2 | .500 | 0 | 0 | 0 | 2.0 | 1 | 0 | 0 | 0 | 0 | 1 | 0 | 1 | 1.7 | |
| SANTA CLARA | 01/14/12 | 2 | 0 | 0 | .000 | 0 | 0 | .000 | 2 | 2 | 1.000 | 0 | 1 | 1 | 1.9 | 0 | 0 | 0 | 0 | 0 | 0 | 0 | 2 | 1.8 | |
| at San Diego | 01/16/12 | 6 | 0 | 0 | .000 | 0 | 0 | .000 | 1 | 2 | .500 | 0 | 0 | 0 | 1.8 | 1 | 0 | 0 | 0 | 0 | 0 | 0 | 1 | 1.7 | |
| LOYOLA MARYMOUNT | 01/19/12 | 2 | 0 | 0 | .000 | 0 | 0 | .000 | 0 | 0 | .000 | 0 | 1 | 1 | 1.8 | 0 | 0 | 0 | 1 | 0 | 0 | 0 | 0 | 1.6 | |
| at Pepperdine | 01/21/12 | | | | | | | | | | | | | | | | | | | | | | | | |
| at Virginia Tech | 01/25/12 | | | | | | | | | | | | | | | | | | | | | | | | |
| SAINT MARY'S | 01/28/12 | 1 | 0 | 0 | .000 | 0 | 0 | .000 | 0 | 0 | .000 | 1 | 0 | 1 | 1.7 | 0 | 0 | 0 | 0 | 0 | 0 | 0 | 0 | 1.5 | |
| GONZAGA | 02/02/12 | | | | | | | | | | | | | | | | | | | | | | | | |
| Totals | | 0 | 158 | 9 | 19 | .474 | 1 | 4 | .250 | 10 | 17 | .588 | 13 | 20 | 33 | 1.7 | 16 | 0 | 10 | 12 | 2 | 3 | 29 | 1.5 | |

| CAREER STATISTICS (ALL GAMES) | | | | | | | | | | | | | | | | | | | | | | | | | |
|-------------------------------|-----------|----------|------------|------------|----------|-----------|-------------|----------|----------|-------------|-----------|-----------|-------------|-----------|-----------|-----------|------------|-----------|----------|-----------|-----------|----------|----------|-----------|------------|
| Year | GP | GS | Min | Avg | FG | FGA | Pct | 3FG | FGA | Pct | FT | FTA | Pct | Off | Def | TR | Avg | PF | FO | A | TO | Blk | Stl | Pts | Avg |
| 2011-12 | 19 | 0 | 158 | 8.3 | 9 | 19 | .474 | 1 | 4 | .250 | 10 | 17 | .588 | 13 | 20 | 33 | 1.7 | 16 | 0 | 10 | 12 | 2 | 3 | 29 | 1.5 |
| TOTAL | 19 | 0 | 158 | 8.3 | 9 | 19 | .474 | 1 | 4 | .250 | 10 | 17 | .588 | 13 | 20 | 33 | 1.7 | 16 | 0 | 10 | 12 | 2 | 3 | 29 | 1.5 |

| CAREER STATISTICS (CONFERENCE GAMES) | | | | | | | | | | | | | | | | | | | | | | | | | |
|--------------------------------------|----------|----------|-----------|------------|----------|----------|-------------|----------|----------|-------------|----------|----------|-------------|----------|----------|----------|------------|----------|----------|----------|----------|----------|----------|----------|------------|
| Year | GP | GS | Min | Avg | FG | FGA | Pct | 3FG | FGA | Pct | FT | FTA | Pct | Off | Def | TR | Avg | PF | FO | A | TO | Blk | Stl | Pts | Avg |
| 2011-12 | 7 | 0 | 28 | 4.0 | 0 | 1 | .000 | 0 | 0 | .000 | 6 | 8 | .750 | 3 | 3 | 6 | 0.9 | 2 | 0 | 1 | 2 | 2 | 1 | 6 | 0.9 |
| TOTAL | 7 | 0 | 28 | 4.0 | 0 | 1 | .000 | 0 | 0 | .000 | 6 | 8 | .750 | 3 | 3 | 6 | 0.9 | 2 | 0 | 1 | 2 | 2 | 1 | 6 | 0.9 |





13 — BROCK ZYLSTRA
6-6 • 210 • Junior • Guard
La Verne, Calif. (Bonita HS)

ZYLSTRA NOTES

Last time Out

- Posted 4 points, 4 rebounds, 2 steals and 1 assist vs. Gonzaga

In 2011-12

- Has started every game but 1 this season
- Shot a perfect 8 of 8 from the field and made 6 treys vs. San Francisco. The six consecutive threes made ties a BYU record for consecutive 3-pointers in a single game (Jonathan Tavernari 2007, Nate Call 1991)
- Scored a career-high 26 points against Buffalo to go with 4 assists and 4 steals
- Averages 8.2 points, 4.1 rebounds, 2.2 assists and 1.3 steals
- Has at least 1 steal in 20 games
- 46.2 percent FG shooting and 39.8 percent 3-point FG shooting

Other

- Parents are Dave and Maxine Zylstra
- Wife's name is Sarah and they have a daughter, Sophia
- Served a mission for The Church of Jesus Christ of Latter-day Saints in New Zealand
- Recruited by Yale, Harvard, UC Davis, UC Irvine, UC Santa Barbara and Dartmouth
- Averaged 22 points, 12 rebounds, three steals and one block per game as a senior at Bonita HS

Click/scan for Zylstra's bio on BYUcougars.com



11-12 SEASON HIGHS

- Points: 26, Buffalo -- 12/20/11
- Points 1st half: 15, vs. Northern Arizona -- 11/30/11
- Points 2nd half: 14, at San Diego -- 1/16/12
- Rebounds: 7, four times, last, at Pepperdine -- 1/21/12
- Assists: 5, UCSB -- 12/22/11
- Steals: 4, Buffalo -- 12/20/11
- Blocks: 1, Weber State -- 12/7/11, UCSB, 12/22/11
- FG made: 9, Buffalo -- 12/20/11
- FG attempts: 16, Buffalo -- 12/20/11
- 3FG made: 6, vs. San Francisco -- 1/7/12
- 3FG attempts: 10, Buffalo -- 12/20/11
- FT made: 4, Buffalo -- 12/20/11
- FT attempts: 4, Buffalo -- 12/20/11, UCSB -- 12/22/11

CAREER HIGHS

- Points: 26, Buffalo -- 12/20/11
- Rebounds: 7, four times, last, at Pepperdine -- 1/21/12
- Assists: 5, UCSB -- 12/22/11
- Steals: 4, Buffalo -- 12/20/11
- Blocks: 1, three times, last, UCSB -- 12/22/11
- FG made: 9, Buffalo -- 12/20/11
- FG attempts: 16, Buffalo -- 12/20/11
- 3FG made: 6, vs. San Francisco -- 1/7/12
- 3FG attempts: 10, Buffalo -- 12/20/11
- FT made: 4, Buffalo -- 12/20/11
- FT attempts: 4, four times, last, San Diego -- 12/31/11

MISCELLANEOUS

| | 11-12 | Career |
|----------------------------|---------|---------|
| Double-Figure Pts: | 5 (5-0) | 6 (6-0) |
| 20-plus Pts: | 4 (4-0) | 4 (4-0) |
| Double-Figure Reb: | 0 (0-0) | 0 (0-0) |
| Double-Doubles: | 0 (0-0) | 0 (0-0) |
| 3-plus Steals: | 3 (2-1) | 3 (2-1) |
| 3-plus Blocks: | 0 (0-0) | 0 (0-0) |
| 3-plus 3-point FGs: | 5 (5-0) | 6 (6-0) |
| Scoring Leader: | 4 (4-0) | 4 (4-0) |
| Rebound Leader: | 1 (1-0) | 1 (1-0) |
| Assist Leader: | 0 (0-0) | 0 (0-0) |

2011-12 GAME-BY-GAME

| Opponent | Date | GS | Min | FG FGA | Pct | 3FG FGA | Pct | FT FTA | Pct | Off | Def | TR | Avg | PF | FO | A | TO | Blk | Stl | Pts | Avg | | | | |
|----------------------|----------|----|-----|--------|-------|---------|-------|--------|-------|------|-----|----|------|----|----|-----|-----|-----|-----|-----|-----|---|----|-----|-----|
| at Utah State | 11/11/11 | * | 31 | 1 4 | .250 | 0 3 | .000 | 0 0 | .000 | 0 | 3 | 3 | 3.0 | 3 | 0 | 3 | 5 | 0 | 1 | 2 | 2.0 | | | | |
| BYU-HAWAII | 11/15/11 | * | 32 | 3 9 | .333 | 1 4 | .250 | 0 0 | .000 | 3 | 3 | 6 | 4.5 | 2 | 0 | 1 | 5 | 0 | 1 | 7 | 4.5 | | | | |
| LONGWOOD | 11/18/11 | * | 18 | 2 5 | .400 | 2 3 | .667 | 0 0 | .000 | 1 | 0 | 1 | 3.3 | 1 | 0 | 1 | 0 | 0 | 1 | 6 | 5.0 | | | | |
| PRAIRIE VIEW A&M | 11/22/11 | * | 14 | 2 4 | .500 | 2 4 | .500 | 2 2 | 1.000 | 1 | 3 | 4 | 3.5 | 3 | 0 | 1 | 2 | 0 | 1 | 8 | 5.8 | | | | |
| vs Nevada | 11/25/11 | * | 30 | 3 7 | .429 | 2 5 | .400 | 0 0 | .000 | 1 | 1 | 2 | 3.2 | 1 | 0 | 2 | 0 | 0 | 1 | 8 | 6.2 | | | | |
| vs Wisconsin | 11/26/11 | * | 22 | 2 7 | .286 | 0 4 | .000 | 0 0 | .000 | 1 | 4 | 5 | 3.5 | 1 | 0 | 0 | 0 | 0 | 1 | 4 | 5.8 | | | | |
| vs Northern Arizona | 11/30/11 | * | 26 | 8 10 | .800 | 5 6 | .833 | 2 2 | 1.000 | 1 | 2 | 3 | 3.4 | 3 | 0 | 1 | 1 | 0 | 1 | 23 | 8.3 | | | | |
| vs Oregon | 12/03/11 | * | 26 | 2 6 | .333 | 1 4 | .250 | 2 3 | .667 | 0 | 0 | 0 | 3.0 | 1 | 0 | 3 | 0 | 0 | 2 | 7 | 8.1 | | | | |
| WEBER STATE | 12/07/11 | * | 27 | 6 11 | .545 | 3 5 | .600 | 0 0 | .000 | 0 | 6 | 6 | 3.3 | 1 | 0 | 2 | 0 | 1 | 1 | 15 | 8.9 | | | | |
| at Utah | 12/10/11 | * | 28 | 2 6 | .333 | 2 5 | .400 | 0 0 | .000 | 1 | 1 | 2 | 3.2 | 1 | 0 | 4 | 1 | 0 | 0 | 6 | 8.6 | | | | |
| BAYLOR | 12/17/11 | * | 38 | 1 4 | .250 | 1 2 | .500 | 1 2 | .500 | 0 | 7 | 7 | 3.5 | 1 | 0 | 3 | 3 | 0 | 1 | 4 | 8.2 | | | | |
| BUFFALO | 12/20/11 | * | 36 | 9 16 | .563 | 4 10 | .400 | 4 4 | 1.000 | 0 | 2 | 2 | 3.4 | 1 | 0 | 4 | 2 | 0 | 4 | 26 | 9.7 | | | | |
| UC SANTA BARBARA | 12/22/11 | * | 32 | 3 5 | .600 | 2 4 | .500 | 1 4 | .250 | 1 | 6 | 7 | 3.7 | 3 | 0 | 5 | 4 | 1 | 1 | 9 | 9.6 | | | | |
| CS SAN MARCOS | 12/27/11 | * | 21 | 1 2 | .500 | 1 2 | .500 | 0 0 | .000 | 1 | 3 | 4 | 3.7 | 0 | 0 | 2 | 1 | 0 | 2 | 3 | 9.1 | | | | |
| at Saint Mary's (CA) | 12/29/11 | * | 32 | 2 3 | .667 | 0 1 | .000 | 0 1 | .000 | 1 | 1 | 2 | 3.6 | 4 | 0 | 3 | 1 | 0 | 0 | 4 | 8.8 | | | | |
| SAN DIEGO | 12/31/11 | * | 28 | 2 6 | .333 | 1 5 | .200 | 3 4 | .750 | 1 | 5 | 6 | 3.8 | 2 | 0 | 3 | 1 | 0 | 0 | 8 | 8.8 | | | | |
| at Loyola Marymount | 01/05/12 | * | 29 | 0 1 | .000 | 0 1 | .000 | 0 0 | .000 | 1 | 4 | 5 | 3.8 | 4 | 0 | 3 | 2 | 0 | 0 | 0 | 8.2 | | | | |
| SAN FRANCISCO | 01/07/12 | * | 25 | 8 8 | 1.000 | 6 6 | 1.000 | 0 0 | .000 | 0 | 6 | 6 | 3.9 | 2 | 0 | 3 | 3 | 0 | 1 | 22 | 9.0 | | | | |
| SANTA CLARA | 01/14/12 | * | 29 | 3 6 | .500 | 1 3 | .333 | 0 0 | .000 | 0 | 4 | 4 | 3.9 | 2 | 0 | 2 | 1 | 0 | 1 | 7 | 8.9 | | | | |
| at San Diego | 01/16/12 | * | 33 | 6 11 | .545 | 5 8 | .625 | 0 0 | .000 | 0 | 7 | 7 | 4.1 | 0 | 0 | 1 | 2 | 0 | 3 | 17 | 9.3 | | | | |
| LOYOLA MARYMOUNT | 01/19/12 | * | 35 | 2 7 | .286 | 1 5 | .200 | 2 4 | .500 | 3 | 3 | 6 | 4.2 | 3 | 0 | 0 | 1 | 0 | 2 | 7 | 9.2 | | | | |
| at Pepperdine | 01/21/12 | * | 36 | 1 6 | .167 | 0 4 | .000 | 3 5 | .600 | 2 | 5 | 7 | 4.3 | 1 | 0 | 1 | 1 | 0 | 2 | 5 | 9.0 | | | | |
| at Virginia Tech | 01/25/12 | * | 27 | 1 5 | .200 | 1 5 | .200 | 0 0 | .000 | 0 | 0 | 0 | 4.1 | 4 | 0 | 2 | 0 | 0 | 0 | 3 | 8.7 | | | | |
| SAINT MARY'S | 01/28/12 | * | 28 | 0 5 | .000 | 0 4 | .000 | 1 2 | .500 | 3 | 1 | 4 | 4.1 | 1 | 0 | 3 | 2 | 1 | 3 | 1 | 8.4 | | | | |
| GONZAGA | 02/02/12 | | 25 | 2 3 | .667 | 0 1 | .000 | 0 0 | .000 | 0 | 4 | 4 | 4.1 | 2 | 0 | 1 | 1 | 0 | 2 | 4 | 8.2 | | | | |
| Totals | | | 24 | 708 | 72 | 156 | .462 | 41 | 103 | .398 | 21 | 33 | .636 | 22 | 81 | 103 | 4.1 | 47 | 0 | 54 | 39 | 3 | 32 | 206 | 8.2 |

CAREER STATISTICS (ALL GAMES)

| Year | GP | GS | Min | Avg | FG FGA | Pct | 3FG FGA | Pct | FT FTA | Pct | Off | Def | TR | Avg | PF | FO | A | TO | Blk | Stl | Pts | Avg | | | |
|--------------|-----------|-----------|------------|-------------|-----------|------------|-------------|-----------|------------|-------------|-----------|-----------|-------------|-----------|------------|------------|------------|-----------|----------|-----------|-----------|----------|-----------|------------|------------|
| 2009-10 | 20 | 0 | 63 | 3.2 | 7 18 | .389 | 0 3 | .000 | 5 8 | .625 | 2 | 11 | 13 | 0.7 | 4 | 0 | 2 | 4 | 1 | 1 | 19 | 1.0 | | | |
| 2010-11 | 29 | 0 | 150 | 5.2 | 10 32 | .313 | 6 22 | .273 | 7 12 | .583 | 5 | 19 | 24 | 0.8 | 13 | 0 | 9 | 4 | 0 | 8 | 33 | 1.1 | | | |
| 2011-12 | 25 | 24 | 708 | 28.3 | 72 156 | .462 | 41 103 | .398 | 21 33 | .636 | 22 | 81 | 103 | 4.1 | 47 | 0 | 54 | 39 | 3 | 32 | 206 | 8.2 | | | |
| TOTAL | 74 | 24 | 921 | 12.4 | 89 | 206 | .432 | 47 | 128 | .367 | 33 | 53 | .623 | 29 | 111 | 140 | 1.9 | 64 | 0 | 65 | 47 | 4 | 41 | 258 | 3.5 |

CAREER STATISTICS (CONFERENCE GAMES)

| Year | GP | GS | Min | Avg | FG FGA | Pct | 3FG FGA | Pct | FT FTA | Pct | Off | Def | TR | Avg | PF | FO | A | TO | Blk | Stl | Pts | Avg |
|--------------|-----------|----------|------------|-------------|-----------|-----------|-------------|-----------|-----------|-------------|-----------|-----------|-----------|------------|-----------|----------|-----------|-----------|----------|-----------|-----------|------------|
| 2009-10 | 8 | 0 | 24 | 3.0 | 3 7 | .429 | 0 1 | .000 | 2 4 | .500 | 1 | 1 | 2 | 0.3 | 2 | 0 | 1 | 2 | 0 | 0 | 8 | 1.0 |
| 2010-11 | 11 | 0 | 40 | 3.6 | 2 7 | .286 | 0 3 | .000 | 3 7 | .429 | 2 | 5 | 7 | 0.6 | 4 | 0 | 2 | 0 | 0 | 2 | 7 | 0.6 |
| 2011-12 | 10 | 9 | 300 | 30.0 | 26 55 | .473 | 14 37 | .378 | 9 16 | .563 | 11 | 40 | 51 | 5.1 | 21 | 0 | 20 | 15 | 1 | 14 | 75 | 7.5 |
| TOTAL | 29 | 9 | 364 | 12.6 | 31 | 69 | .449 | 14 | 41 | .341 | 14 | 46 | 60 | 2.1 | 27 | 0 | 23 | 17 | 1 | 16 | 90 | 3.1 |





14 — NICK MARTINEAU
6-0 • 170 • Junior • Guard
Fruit Heights, Utah (Davis HS)

MARTINEAU NOTES

Last time Out

- Did not play vs. Gonzaga

In 2011-12

- Had 3 rebounds, 2 assists and 1 steal vs. CSUSM
- Played 7 minutes vs. Prairie View A&M and tallied 2 rebounds, 2 assists and 1 steal
- Played 2 minutes vs. BYU-Hawaii and scored 1 point (1-2 FT)
- Made one 3-pointer vs. Longwood and vs. San Diego

Other

- Parents are Chris and Sherrie and has three brothers and one sister
- Wife's name is Karli
- Served a mission for The Church of Jesus Christ of Latter-day Saints in Chile
- Also garnered recruiting attention as a wide receiver in football
- Also recruited by Southern Utah, Penn, Columbia, Princeton, Stanford, Air Force, Utah State and Utah
- Averaged 15 points and six assists per game at Davis High School, earning first-team all-state honors as a senior
- Named Salt Lake Tribune second-team all-state and Deseret News third-team all-state his junior season
- Earned first-team all-state accolades as a wide receiver in football
- Honored by the National Football Foundation Hall of Fame

Click/scan for Martineau's bio on BYUcougars.com



11-12 SEASON HIGHS

Points: 3, Longwood – 11/18/11, San Diego – 12/31/11
 Points 1st half: —
 Points 2nd half: 3, Longwood – 11/18/11, San Diego – 12/31/11
 Rebounds: — 3, CSUSM – 12/27/11
 Assists: — 2, Prairie View A&M – 11/22/11, CSUSM – 12/27/11
 Steals: — 1, Prairie View A&M – 11/22/11, CSUSM – 12/27/11
 Blocks: —
 FG made: — 1, three times, last, San Diego – 12/31/11
 FG attempts: — 2, CSUSM – 12/27/11
 3FG made: — 1, Longwood – 11/18/11, San Diego – 12/31/11
 3FG attempts: — 1, three times, last, San Diego – 12/31/11
 FT made: 1, BYU-Hawaii – 11/15/11
 FT attempts: 2, BYU-Hawaii – 11/15/11

CAREER HIGHS

Points: 6, Loyola Marymount – 01/03/08
 Rebounds: 3, CSUSM – 12/27/11
 Assists: 4, Loyola Marymount – 01/03/08
 Steals: 2, Chicago State – 11/20/10
 Blocks: --
 FG made: 2, Mississippi Valley – 11/23/10
 FG attempts: 3, twice, last vs Hawaii – 12/04/10
 3FG made: 1, 6 times, last, San Diego – 12/31/11
 3FG attempts: 2, 3 times, last vs Fresno Pacific – 01/01/11
 FT made: 4, Loyola Marymount – 01/03/08
 FT attempts: 4, Loyola Marymount – 01/03/08

2011-12 GAME-BY-GAME

| Opponent | Date | GS | Min | FG | FGA | Pct | 3FG | FGA | Pct | FT | FTA | Pct | Off | Def | TR | Avg | PF | FO | A | TO | Blk | Stl | Pts | Avg |
|----------------------|----------|----|-----|----|-------|------|-----|-------|------|----|------|------|-----|-----|-----|-----|----|----|---|----|-----|-----|-----|-----|
| at Utah State | 11/11/11 | | DNP | | | | | | | | | | | | | | | | | | | | | |
| BYU-HAWAII | 11/15/11 | 2 | 0 | 0 | .000 | 0 | 0 | .000 | 1 | 2 | .500 | 0 | 0 | 0 | 0.0 | 0 | 0 | 0 | 0 | 0 | 0 | 0 | 1 | 1.0 |
| LONGWOOD | 11/18/11 | 3 | 1 | 1 | 1.000 | 1 | 1 | 1.000 | 0 | 0 | .000 | 0 | 0 | 0 | 0.0 | 0 | 0 | 0 | 0 | 0 | 0 | 0 | 3 | 2.0 |
| PRAIRIE VIEW A&M | 11/22/11 | 7 | 0 | 0 | .000 | 0 | 0 | .000 | 0 | 0 | .000 | 0 | 2 | 2 | 0.7 | 0 | 0 | 2 | 0 | 1 | 0 | 1 | 0 | 1.3 |
| vs Nevada | 11/25/11 | 1 | 0 | 1 | .000 | 0 | 0 | .000 | 0 | 0 | .000 | 0 | 0 | 0 | 0.5 | 0 | 0 | 0 | 0 | 0 | 0 | 0 | 0 | 1.0 |
| vs Wisconsin | 11/26/11 | 1 | 0 | 0 | .000 | 0 | 0 | .000 | 0 | 0 | .000 | 0 | 0 | 0 | 0.4 | 0 | 0 | 0 | 0 | 0 | 0 | 0 | 0 | 0.8 |
| vs Northern Arizona | 11/30/11 | 5 | 0 | 1 | .000 | 0 | 0 | .000 | 0 | 0 | .000 | 0 | 0 | 0 | 0.3 | 0 | 0 | 1 | 1 | 0 | 0 | 0 | 0 | 0.7 |
| vs. Oregon | 12/3/11 | | DNP | | | | | | | | | | | | | | | | | | | | | |
| WEBER STATE | 12/07/11 | 5 | 1 | 1 | 1.000 | 0 | 0 | .000 | 0 | 0 | .000 | 0 | 0 | 0 | 0.3 | 0 | 0 | 1 | 1 | 0 | 0 | 2 | 0.9 | |
| at Utah | 12/10/11 | 1 | 0 | 0 | .000 | 0 | 0 | .000 | 0 | 0 | .000 | 0 | 1 | 1 | 0.4 | 0 | 0 | 0 | 0 | 0 | 0 | 0 | 0 | 0.8 |
| BAYLOR | 12/17/11 | | DNP | | | | | | | | | | | | | | | | | | | | | |
| BUFFALO | 12/20/11 | 1 | 0 | 1 | .000 | 0 | 0 | .000 | 0 | 0 | .000 | 0 | 0 | 0 | 0.3 | 0 | 0 | 0 | 0 | 0 | 0 | 0 | 0 | 0.7 |
| UC SANTA BARBARA | 12/22/11 | 1 | 0 | 0 | .000 | 0 | 0 | .000 | 0 | 0 | .000 | 0 | 0 | 0 | 0.3 | 0 | 0 | 0 | 0 | 0 | 0 | 0 | 0 | 0.6 |
| CS SAN MARCOS | 12/27/11 | 5 | 0 | 2 | .000 | 0 | 1 | .000 | 0 | 0 | .000 | 1 | 2 | 3 | 0.5 | 1 | 0 | 2 | 1 | 0 | 1 | 0 | 0 | 0.5 |
| at Saint Mary's (CA) | 12/29/11 | | DNP | | | | | | | | | | | | | | | | | | | | | |
| SAN DIEGO | 12/31/11 | 5 | 1 | 1 | 1.000 | 1 | 1 | 1.000 | 0 | 0 | .000 | 0 | 0 | 0 | 0.5 | 0 | 0 | 0 | 0 | 0 | 0 | 3 | 0.8 | |
| at Loyola Marymount | 01/05/12 | | DNP | | | | | | | | | | | | | | | | | | | | | |
| SAN FRANCISCO | 01/07/12 | 3 | 0 | 1 | .000 | 0 | 0 | .000 | 0 | 0 | .000 | 0 | 0 | 0 | 0.5 | 0 | 0 | 0 | 0 | 0 | 0 | 0 | 0 | 0.7 |
| SANTA CLARA | 01/14/12 | | DNP | | | | | | | | | | | | | | | | | | | | | |
| at San Diego | 01/16/12 | 2 | 0 | 0 | .000 | 0 | 0 | .000 | 0 | 0 | .000 | 0 | 0 | 0 | 0.4 | 0 | 0 | 0 | 0 | 0 | 0 | 0 | 0 | 0.6 |
| LOYOLA MARYMOUNT | 01/19/12 | | DNP | | | | | | | | | | | | | | | | | | | | | |
| at Pepperdine | 01/21/12 | | DNP | | | | | | | | | | | | | | | | | | | | | |
| at Virginia Tech | 01/25/12 | | DNP | | | | | | | | | | | | | | | | | | | | | |
| SAINT MARY'S | 01/28/12 | | DNP | | | | | | | | | | | | | | | | | | | | | |
| GONZAGA | 02/02/12 | | DNP | | | | | | | | | | | | | | | | | | | | | |
| Totals | | 0 | 42 | 3 | 9 | .333 | 2 | 3 | .667 | 1 | 2 | .500 | 1 | 5 | 6 | 0.4 | 1 | 0 | 6 | 3 | 0 | 2 | 9 | 0.6 |

MISCELLANEOUS

| | 11-12 | Career |
|---------------------|---------|---------|
| Double-Figure Pts: | 0 (0-0) | 0 (0-0) |
| 20-plus Pts: | 0 (0-0) | 0 (0-0) |
| Double-Figure Reb: | 0 (0-0) | 0 (0-0) |
| Double-Doubles: | 0 (0-0) | 0 (0-0) |
| 3-plus Steals: | 0 (0-0) | 0 (0-0) |
| 3-plus Blocks: | 0 (0-0) | 0 (0-0) |
| 3-plus 3-point FGs: | 0 (0-0) | 0 (0-0) |
| Scoring Leader: | 0 (0-0) | 0 (0-0) |
| Rebound Leader: | 0 (0-0) | 0 (0-0) |
| Assist Leader: | 0 (0-0) | 0 (0-0) |

CAREER STATISTICS (ALL GAMES)

| Year | GP | GS | Min | Avg | FG | FGA | Pct | 3FG | FGA | Pct | FT | FTA | Pct | Off | Def | TR | Avg | PF | FO | A | TO | Blk | Stl | Pts | Avg |
|--------------|-----------|----------|------------|------------|-----------|-----------|-------------|----------|-----------|-------------|----------|-----------|-------------|----------|-----------|-----------|------------|-----------|----------|-----------|-----------|----------|-----------|-----------|------------|
| 2007-08 | 20 | 0 | 115 | 5.8 | 4 | 14 | .286 | 1 | 5 | .200 | 4 | 6 | .667 | 2 | 6 | 8 | 0.4 | 13 | 0 | 14 | 9 | 0 | 3 | 13 | 0.7 |
| 2010-11 | 25 | 0 | 121 | 4.8 | 6 | 22 | .273 | 3 | 12 | .250 | 2 | 2 | 1.000 | 0 | 11 | 11 | 0.4 | 7 | 0 | 14 | 4 | 0 | 5 | 17 | 0.7 |
| 2011-12 | 14 | 0 | 42 | 3.0 | 3 | 9 | .333 | 2 | 3 | .667 | 1 | 2 | .500 | 1 | 5 | 6 | 0.4 | 1 | 0 | 6 | 3 | 0 | 2 | 9 | 0.6 |
| TOTAL | 59 | 0 | 278 | 4.7 | 13 | 45 | .289 | 6 | 20 | .300 | 7 | 10 | .700 | 3 | 22 | 25 | 0.4 | 21 | 0 | 34 | 16 | 0 | 10 | 39 | 0.7 |

CAREER STATISTICS (CONFERENCE GAMES)

| Year | GP | GS | Min | Avg | FG | FGA | Pct | 3FG | FGA | Pct | FT | FTA | Pct | Off | Def | TR | Avg | PF | FO | A | TO | Blk | Stl | Pts | Avg |
|--------------|-----------|----------|-----------|------------|----------|----------|-------------|----------|----------|-------------|----------|----------|-------------|----------|----------|----------|------------|----------|----------|----------|----------|----------|----------|----------|------------|
| 2007-08 | 7 | 0 | 24 | 3.4 | 0 | 4 | .000 | 0 | 2 | .000 | 0 | 2 | .000 | 0 | 1 | 1 | 0.1 | 2 | 0 | 0 | 3 | 0 | 2 | 0 | 0.0 |
| 2010-11 | 8 | 0 | 11 | 1.4 | 0 | 3 | .000 | 0 | 1 | .000 | 0 | 0 | .000 | 0 | 0 | 0 | 0.0 | 2 | 0 | 1 | 0 | 0 | 0 | 0 | 0.0 |
| 2011-12 | 3 | 0 | 10 | 3.3 | 1 | 2 | .500 | 1 | 1 | 1.000 | 0 | 0 | .000 | 0 | 0 | 0 | 0.0 | 0 | 0 | 0 | 0 | 0 | 0 | 3 | 1.0 |
| TOTAL | 18 | 0 | 45 | 2.5 | 1 | 9 | .111 | 1 | 4 | .250 | 0 | 2 | .000 | 0 | 1 | 1 | 0.1 | 4 | 0 | 1 | 3 | 0 | 2 | 3 | 0.2 |





20 — ANSON WINDER
 6-3 • 195 • Freshman • Guard
 Las Vegas, Nev. (Bishop Gorman HS)

WINDER NOTES

Last time Out

- Scored 10 points and had 5 assists, 4 rebounds and 3 steals vs. Gonzaga

In 2011-12

- Started 7 games and has played in 24 games
- BYU's assist leader in 7 games
- Got first start in 14 games vs. Gonzaga and posted 10 points, 5 assists, 4 boards and 3 steals
- Hit 7 of 8 from the field and 6 of 7 from downtown for a career-best 20 points vs. Buffalo
- Had 9 points, 4 rebounds, 4 assists and 4 steals against Nevada, his first career start
- Averages 4.3 points, 2.0 assists, 1.5 rebounds and 1.1 steals

Other

- Parents are Chuck Winder and Teresa Williams
- Also recruited by Nevada, SMU, Portland, UC Riverside and Idaho
- Helped lead Bishop Gorman to back-to-back Nevada 4A state titles
- Averaged 17 points and seven boards as a senior and led Bishop Gorman to a 30-2 record
- Earned first-team all-Southwest League and first-team all-Sunset Division honors
- As a junior averaged 13.8 points, 8.2 rebounds and 3.0 assists and helped Bishop Gorman to a 28-5 record
- Earned all-tournament honors at the Wyoming Energy Classic

Click/scan for Winder's bio on BYUcougars.com



11-12 SEASON/CAREER HIGHS

Points: 20, Buffalo -- 12/20/11
 Points 1st half: 17, Buffalo -- 12/20/11
 Points 2nd half: 7 vs. Oregon -- 12/3/11
 Rebounds: 4, vs Nevada -- 11/25/11, Gonzaga -- 2/2/12
 Assists: 9, vs Northern Arizona -- 11/30/11
 Steals: 4, vs Nevada -- 11-25-11
 Blocks: 2, vs Northern Arizona -- 11/30/11
 FG made: 7, Buffalo -- 12/20/11
 FG attempts: 9, vs Nevada Wolf Pack -- 11-25-11
 3FG made: 6, Buffalo -- 12/20/11
 3FG attempts: 7, Buffalo -- 12/20/11
 FT made: 3, Prairie View A&M -- 11/22/11, UCSB -- 12/22/11
 FT attempts: 5, Longwood -- 11/18/11

MISCELLANEOUS

| | 11-12 | Career |
|---------------------|---------|---------|
| Double-Figure Pts: | 4 (4-0) | 4 (4-0) |
| 20-plus Pts: | 1 (1-0) | 1 (1-0) |
| Double-Figure Reb: | 0 (0-0) | 0 (0-0) |
| Double-Doubles: | 0 (0-0) | 0 (0-0) |
| 3-plus Steals: | 7 (5-2) | 7 (5-2) |
| 3-plus Blocks: | 0 (0-0) | 0 (0-0) |
| 3-plus 3-point FGs: | 1 (1-0) | 1 (1-0) |
| Scoring Leader: | 0 (0-0) | 0 (0-0) |
| Rebound Leader: | 0 (0-0) | 0 (0-0) |
| Assist Leader: | 7 (7-0) | 7 (7-0) |

2011-12 GAME-BY-GAME

| Opponent | Date | GS | Min | FG | FGA | Pct | 3FG | FGA | Pct | FT | FTA | Pct | Off | Def | TR | Avg | PF | FO | A | TO | Blk | Stl | Pts | Avg | |
|----------------------|----------|------|-----|----|------|------|-----|-------|------|----|-------|------|-----|-----|-----|-----|----|----|----|----|-----|-----|-----|-----|--|
| at Utah State | 11/11/11 | | DNP | | | | | | | | | | | | | | | | | | | | | | |
| BYU-HAWAII | 11/15/11 | 2 | 0 | 0 | .000 | 0 | 0 | .000 | 0 | 0 | .000 | 0 | 1 | 1 | 1.0 | 0 | 0 | 0 | 0 | 0 | 0 | 0 | 0 | 0.0 | |
| LONGWOOD | 11/18/11 | 25 | 2 | 5 | .400 | 2 | 4 | .500 | 2 | 5 | .400 | 0 | 1 | 1 | 1.0 | 1 | 0 | 5 | 0 | 0 | 0 | 0 | 8 | 4.0 | |
| PRAIRIE VIEW A&M | 11/22/11 | 21 | 3 | 5 | .600 | 2 | 4 | .500 | 3 | 3 | 1.000 | 0 | 3 | 3 | 1.7 | 2 | 0 | 4 | 2 | 0 | 0 | 11 | 6.3 | | |
| vs Nevada | 11/25/11 | * 38 | 4 | 9 | .444 | 0 | 4 | .000 | 1 | 2 | .500 | 0 | 4 | 4 | 2.3 | 2 | 0 | 4 | 3 | 0 | 4 | 9 | 7.0 | | |
| vs Wisconsin | 11/26/11 | * 21 | 0 | 0 | .000 | 0 | 0 | .000 | 0 | 0 | .000 | 0 | 0 | 0 | 1.8 | 0 | 0 | 3 | 1 | 0 | 0 | 0 | 5.6 | | |
| vs Northern Arizona | 11/30/11 | * 22 | 1 | 3 | .333 | 0 | 1 | .000 | 1 | 2 | .500 | 0 | 2 | 2 | 1.8 | 1 | 0 | 9 | 3 | 2 | 3 | 3 | 5.2 | | |
| vs Oregon | 12/03/11 | * 37 | 4 | 8 | .500 | 2 | 5 | .400 | 0 | 1 | .000 | 1 | 1 | 2 | 1.9 | 0 | 0 | 6 | 3 | 0 | 1 | 10 | 5.9 | | |
| WEBER STATE | 12/07/11 | * 19 | 0 | 3 | .000 | 0 | 3 | .000 | 0 | 0 | .000 | 0 | 1 | 1 | 1.8 | 1 | 0 | 1 | 0 | 1 | 0 | 0 | 5.1 | | |
| at Utah | 12/10/11 | * 12 | 0 | 5 | .000 | 0 | 4 | .000 | 1 | 2 | .500 | 1 | 1 | 2 | 1.8 | 1 | 0 | 0 | 2 | 0 | 0 | 1 | 4.7 | | |
| BAYLOR | 12/17/11 | 3 | 0 | 0 | .000 | 0 | 0 | .000 | 1 | 2 | .500 | 0 | 0 | 0 | 1.6 | 0 | 0 | 0 | 0 | 0 | 0 | 0 | 1 | 4.3 | |
| BUFFALO | 12/20/11 | 19 | 7 | 8 | .875 | 6 | 7 | .857 | 0 | 0 | .000 | 0 | 0 | 0 | 1.5 | 0 | 0 | 2 | 3 | 0 | 1 | 20 | 5.7 | | |
| UC SANTA BARBARA | 12/22/11 | 13 | 0 | 2 | .000 | 0 | 2 | .000 | 3 | 4 | .750 | 0 | 3 | 3 | 1.6 | 0 | 0 | 0 | 0 | 0 | 0 | 0 | 3 | 5.5 | |
| CS SAN MARCOS | 12/27/11 | 14 | 0 | 6 | .000 | 0 | 4 | .000 | 0 | 0 | .000 | 0 | 1 | 1 | 1.5 | 1 | 0 | 1 | 0 | 0 | 0 | 0 | 5.1 | | |
| at Saint Mary's (CA) | 12/29/11 | 21 | 3 | 7 | .429 | 2 | 3 | .667 | 0 | 0 | .000 | 0 | 1 | 1 | 1.5 | 0 | 0 | 1 | 0 | 0 | 3 | 8 | 5.3 | | |
| SAN DIEGO | 12/31/11 | 16 | 0 | 2 | .000 | 0 | 2 | .000 | 0 | 0 | .000 | 0 | 0 | 0 | 1.4 | 1 | 0 | 5 | 2 | 0 | 1 | 0 | 4.9 | | |
| at Loyola Marymount | 01/05/12 | 9 | 0 | 2 | .000 | 0 | 2 | .000 | 2 | 2 | 1.000 | 0 | 1 | 1 | 1.4 | 1 | 0 | 0 | 1 | 0 | 3 | 2 | 4.8 | | |
| SAN FRANCISCO | 01/07/12 | 9 | 1 | 2 | .500 | 1 | 1 | 1.000 | 2 | 2 | 1.000 | 0 | 2 | 2 | 1.4 | 4 | 0 | 2 | 2 | 0 | 0 | 5 | 4.8 | | |
| SANTA CLARA | 01/14/12 | 4 | 0 | 0 | .000 | 0 | 0 | .000 | 0 | 0 | .000 | 0 | 1 | 1 | 1.4 | 0 | 0 | 0 | 1 | 0 | 1 | 0 | 4.5 | | |
| at San Diego | 01/16/12 | 5 | 0 | 0 | .000 | 0 | 0 | .000 | 0 | 0 | .000 | 0 | 1 | 1 | 1.4 | 0 | 0 | 0 | 0 | 0 | 0 | 0 | 4.3 | | |
| LOYOLA MARYMOUNT | 01/19/12 | 9 | 1 | 5 | .200 | 0 | 4 | .000 | 0 | 0 | .000 | 0 | 0 | 0 | 1.3 | 0 | 0 | 0 | 0 | 0 | 1 | 2 | 4.2 | | |
| at Pepperdine | 01/21/12 | 4 | 0 | 1 | .000 | 0 | 1 | .000 | 0 | 0 | .000 | 0 | 0 | 0 | 1.2 | 0 | 0 | 0 | 0 | 0 | 0 | 0 | 4.0 | | |
| at Virginia Tech | 01/25/12 | 14 | 1 | 3 | .333 | 0 | 1 | .000 | 1 | 2 | .500 | 0 | 1 | 1 | 1.2 | 0 | 0 | 0 | 0 | 0 | 3 | 3 | 3.9 | | |
| SAINT MARY'S | 01/28/12 | 25 | 3 | 5 | .600 | 1 | 2 | .500 | 1 | 2 | .500 | 1 | 3 | 4 | 1.3 | 3 | 0 | 0 | 0 | 0 | 3 | 8 | 4.1 | | |
| GONZAGA | 02/02/12 | * 27 | 4 | 8 | .500 | 1 | 4 | .250 | 1 | 2 | .500 | 0 | 4 | 4 | 1.5 | 2 | 0 | 5 | 0 | 0 | 3 | 10 | 4.3 | | |
| Totals | | 7 | 389 | 34 | 89 | .382 | 17 | 58 | .293 | 19 | 31 | .613 | 3 | 32 | 35 | 1.5 | 20 | 0 | 48 | 23 | 3 | 27 | 104 | 4.3 | |

| CAREER STATISTICS (ALL GAMES) | | | | | | | | | | | | | | | | | | | | | | | | | |
|-------------------------------|-----------|----------|------------|-------------|-----------|-----------|-------------|-----------|-----------|-------------|-----------|-----------|-------------|----------|-----------|-----------|------------|-----------|----------|-----------|-----------|----------|-----------|------------|------------|
| Year | GP | GS | Min | Avg | FG | FGA | Pct | 3FG | FGA | Pct | FT | FTA | Pct | Off | Def | TR | Avg | PF | FO | A | TO | Blk | Stl | Pts | Avg |
| 2011-12 | 24 | 7 | 389 | 16.2 | 34 | 89 | .382 | 17 | 58 | .293 | 19 | 31 | .613 | 3 | 32 | 35 | 1.5 | 20 | 0 | 48 | 23 | 3 | 27 | 104 | 4.3 |
| TOTAL | 24 | 7 | 389 | 16.2 | 34 | 89 | .382 | 17 | 58 | .293 | 19 | 31 | .613 | 3 | 32 | 35 | 1.5 | 20 | 0 | 48 | 23 | 3 | 27 | 104 | 4.3 |

| CAREER STATISTICS (CONFERENCE GAMES) | | | | | | | | | | | | | | | | | | | | | | | | | |
|--------------------------------------|-----------|----------|------------|-------------|-----------|-----------|-------------|----------|-----------|-------------|----------|----------|-------------|----------|-----------|-----------|------------|-----------|----------|-----------|----------|----------|-----------|-----------|------------|
| Year | GP | GS | Min | Avg | FG | FGA | Pct | 3FG | FGA | Pct | FT | FTA | Pct | Off | Def | TR | Avg | PF | FO | A | TO | Blk | Stl | Pts | Avg |
| 2011-12 | 10 | 1 | 129 | 12.9 | 12 | 32 | .375 | 5 | 19 | .263 | 6 | 8 | .750 | 1 | 13 | 14 | 1.4 | 11 | 0 | 13 | 6 | 0 | 15 | 35 | 3.5 |
| TOTAL | 10 | 1 | 129 | 12.9 | 12 | 32 | .375 | 5 | 19 | .263 | 6 | 8 | .750 | 1 | 13 | 14 | 1.4 | 11 | 0 | 13 | 6 | 0 | 15 | 35 | 3.5 |



21 — STEPHEN ROGERS
 6-8 • 195 • Junior • Forward
 Mesa, Ariz. (Mesa CC)

ROGERS NOTES

Last time Out

- Did not play vs. Gonzaga

In 2011-12

- Missed three weeks with knee injury
- Has played in 15 games and started two
- Scored 15 points in 18 minutes vs. Weber State
- Had 17 points vs. Longwood and 18 vs. Prairie View A&M
- Averages 7.2 points, 2.1 rebounds and 1.6 assists
- 47.7 percent FG shooting

Other

- Parents are Kimball and Sharon Rogers and is the youngest of seven children
- Wife's name is Ginny
- Served a mission for The Church of Jesus Christ of Latter-day Saints in Cleveland, Ohio
- Earned junior college All-America honors while leading Mesa CC to a 25-7 record (2009-10)
- Averaged 21.3 points, 5.3 rebounds, 1.5 assists and 1.3 steals and made 85 threes and shot .499 from the field, .427 from three and .810 from the free throw line
- Redshirted one season at Arizona State prior to playing at Mesa

Click/scan for Rogers' bio on BYUcougars.com



11-12 SEASON HIGHS

Points: 18, Prairie View A&M – 11/22/11
 Points 1st half: 8, Prairie View A&M – 11/22/11
 Points 2nd half: 14, Longwood – 11/18/11
 Rebounds: 6, vs. Northern Arizona – 11/30/11
 Assists: 3, four times, last, Santa Clara – 01/14/12
 Steals: 3, Longwood – 11/18/11
 Blocks: 2 BYU-Hawaii – 11/15/11
 FG made: 7, Longwood – 11/18/11
 FG attempts: 10, vs. Oregon – 12/3/11, Weber State – 12/7/11
 3FG made: 4, vs. Oregon – 12/3/11
 3FG attempts: 7, vs. Oregon – 12/3/11
 FT made: 3, Prairie View A&M – 11/22/11
 FT attempts: 4, Prairie View A&M – 11/22/11

CAREER HIGHS

Points: 18, Prairie View A&M – 11/22/11
 Rebounds: 8, UNLV – 02/05/11
 Assists: 3, four times, last, Santa Clara – 01/14/12
 Steals: 3, Longwood – 11/18/11
 Blocks: 2, three times, last, Weber State, 12/7/11
 FG made: 7, Longwood – 11/18/11
 FG attempts: 10, three times, last, Weber State – 12/7/11
 3FG made: 4, vs. Oregon – 12/3/11
 3FG attempts: 7, vs. Oregon – 12/3/11
 FT made: 11, Fresno Pacific – 01/01/11
 FT attempts: 11, Fresno Pacific – 01/01/11

2011-12 GAME-BY-GAME

| Opponent | Date | GS | Min | FG | FGA | Pct | 3FG | FGA | Pct | FT | FTA | Pct | Off | Def | TR | Avg | PF | FO | A | TO | Blk | Stl | Pts | Avg | |
|----------------------|----------|----|-----|-----|-----|-------|------|------|-------|------|------|-------|------|-----|-----|-----|-----|----|---|----|-----|-----|-----|------|-----|
| at Utah State | 11/11/11 | * | 29 | 3 | 7 | .429 | 0 | 4 | .000 | 1 | 2 | .500 | 0 | 0 | 0 | 0.0 | 5 | 1 | 3 | 1 | 1 | 1 | 7 | 7.0 | |
| BYU-HAWAII | 11/15/11 | * | 22 | 2 | 5 | .400 | 1 | 2 | .500 | 0 | 0 | .000 | 0 | 2 | 2 | 1.0 | 3 | 0 | 1 | 2 | 2 | 0 | 5 | 6.0 | |
| LONGWOOD | 11/18/11 | | 18 | 7 | 9 | .778 | 3 | 5 | .600 | 0 | 0 | .000 | 2 | 0 | 2 | 1.3 | 0 | 0 | 3 | 0 | 0 | 3 | 17 | 9.7 | |
| PRAIRIE VIEW A&M | 11/22/11 | | 21 | 6 | 9 | .667 | 3 | 5 | .600 | 3 | 4 | .750 | 0 | 2 | 2 | 1.5 | 1 | 0 | 2 | 0 | 1 | 1 | 18 | 11.8 | |
| vs Nevada | 11/25/11 | | 11 | 4 | 25 | 0 | 1 | .000 | 0 | 0 | .000 | 0 | 4 | 4 | 2.0 | 0 | 0 | 2 | 2 | 0 | 2 | 0 | 2 | 9.8 | |
| vs Wisconsin | 11/26/11 | | 12 | 3 | 6 | .500 | 0 | 1 | .000 | 0 | 0 | .000 | 0 | 2 | 2 | 2.0 | 0 | 0 | 0 | 2 | 0 | 0 | 6 | 9.2 | |
| vs Northern Arizona | 11/30/11 | | 27 | 3 | 6 | .500 | 2 | 5 | .400 | 0 | 0 | .000 | 0 | 6 | 6 | 2.6 | 2 | 0 | 3 | 0 | 0 | 0 | 8 | 9.0 | |
| vs Oregon | 12/03/11 | | 21 | 5 | 10 | .500 | 4 | 7 | .571 | 2 | 3 | .667 | 0 | 1 | 1 | 2.4 | 1 | 0 | 2 | 2 | 0 | 2 | 16 | 9.9 | |
| WEBER STATE | 12/07/11 | | 18 | 6 | 10 | .600 | 1 | 3 | .333 | 2 | 2 | 1.000 | 0 | 0 | 0 | 2.1 | 0 | 0 | 1 | 0 | 1 | 0 | 15 | 10.4 | |
| at Utah | 12/10/11 | | 19 | 2 | 8 | .250 | 1 | 5 | .200 | 0 | 2 | .000 | 0 | 3 | 3 | 2.2 | 2 | 0 | 2 | 1 | 1 | 0 | 5 | 9.9 | |
| BAYLOR | 12/17/11 | | | | | | | | | | | | | | | | | | | | | | | | |
| BUFFALO | 12/20/11 | | | | | | | | | | | | | | | | | | | | | | | | |
| UC SANTA BARBARA | 12/22/11 | | | | | | | | | | | | | | | | | | | | | | | | |
| CS SAN MARCOS | 12/27/11 | | | | | | | | | | | | | | | | | | | | | | | | |
| at Saint Mary's (CA) | 12/29/11 | | | | | | | | | | | | | | | | | | | | | | | | |
| SAN DIEGO | 12/31/11 | | | | | | | | | | | | | | | | | | | | | | | | |
| at Loyola Marymount | 01/05/12 | | 7 | 0 | 3 | .000 | 0 | 2 | .000 | 2 | 2 | 1.000 | 1 | 0 | 1 | 2.1 | 1 | 0 | 1 | 0 | 0 | 0 | 2 | 9.2 | |
| SAN FRANCISCO | 01/07/12 | | 8 | 1 | 1 | 1.000 | 1 | 1 | 1.000 | 0 | 0 | .000 | 0 | 3 | 3 | 2.2 | 3 | 0 | 1 | 1 | 0 | 0 | 3 | 8.7 | |
| SANTA CLARA | 01/14/12 | | 12 | 1 | 6 | .167 | 0 | 3 | .000 | 0 | 0 | .000 | 0 | 3 | 3 | 2.2 | 0 | 0 | 3 | 0 | 0 | 1 | 2 | 8.2 | |
| at San Diego | 01/16/12 | | 5 | 1 | 1 | 1.000 | 0 | 0 | .000 | 0 | 0 | .000 | 0 | 0 | 0 | 2.1 | 0 | 0 | 0 | 0 | 0 | 0 | 2 | 7.7 | |
| LOYOLA MARYMOUNT | 01/19/12 | | | | | | | | | | | | | | | | | | | | | | | | |
| at Pepperdine | 01/21/12 | | | | | | | | | | | | | | | | | | | | | | | | |
| at Virginia Tech | 01/25/12 | | | | | | | | | | | | | | | | | | | | | | | | |
| SAINT MARY'S | 01/28/12 | | 3 | 0 | 1 | .000 | 0 | 0 | .000 | 0 | 0 | .000 | 0 | 0 | 0 | 1.9 | 1 | 0 | 0 | 1 | 1 | 0 | 0 | 7.2 | |
| GONZAGA | 02/02/12 | | | | | | | | | | | | | | | | | | | | | | | | |
| Totals | | | 2 | 233 | 41 | 86 | .477 | 16 | 44 | .364 | 10 | 15 | .667 | 3 | 26 | 29 | 1.9 | 19 | 1 | 23 | 13 | 6 | 9 | 108 | 7.2 |

MISCELLANEOUS

| | 11-12 | Career |
|---------------------|---------|-----------|
| Double-Figure Pts: | 4 (4-0) | 10 (10-0) |
| 20-plus Pts: | 0 (0-0) | 0 (0-0) |
| Double-Figure Reb: | 0 (0-0) | 0 (0-0) |
| Double-Doubles: | 0 (0-0) | 0 (0-0) |
| 3-plus Steals: | 1 (1-0) | 1 (1-0) |
| 3-plus Blocks: | 0 (0-0) | 0 (0-0) |
| 3-plus 3-point FGs: | 3 (3-0) | 6 (6-0) |
| Scoring Leader: | 1 (1-0) | 2 (2-0) |
| Rebound Leader: | 0 (0-0) | 1 (1-0) |
| Assist Leader: | 0 (0-0) | 0 (0-0) |

| CAREER STATISTICS (ALL GAMES) | | | | | | | | | | | | | | | | | | | | | | | | | |
|--------------------------------------|-----------|----------|------------|-------------|-----------|------------|-------------|-----------|------------|-------------|-----------|-----------|-------------|-----------|-----------|------------|------------|-----------|----------|-----------|-----------|-----------|-----------|------------|------------|
| Year | GP | GS | Min | Avg | FG | FGA | Pct | 3FG | FGA | Pct | FT | FTA | Pct | Off | Def | TR | Avg | PF | FO | A | TO | Blk | Stl | Pts | Avg |
| 2010-11 | 36 | 0 | 368 | 10.2 | 43 | 105 | .410 | 21 | 61 | .344 | 41 | 48 | .854 | 17 | 61 | 78 | 2.2 | 26 | 0 | 12 | 22 | 8 | 10 | 148 | 4.1 |
| 2011-12 | 15 | 2 | 233 | 15.5 | 41 | 86 | .477 | 16 | 44 | .364 | 10 | 15 | .667 | 3 | 26 | 29 | 1.9 | 19 | 1 | 23 | 13 | 6 | 9 | 108 | 7.2 |
| TOTAL | 51 | 2 | 601 | 11.8 | 84 | 191 | .440 | 37 | 105 | .352 | 51 | 63 | .810 | 20 | 87 | 107 | 2.1 | 45 | 1 | 35 | 35 | 14 | 19 | 256 | 5.0 |

| CAREER STATISTICS (CONFERENCE GAMES) | | | | | | | | | | | | | | | | | | | | | | | | | |
|---|-----------|----------|------------|------------|-----------|-----------|-------------|-----------|-----------|-------------|-----------|-----------|--------------|----------|-----------|-----------|------------|-----------|----------|-----------|-----------|----------|----------|-----------|------------|
| Year | GP | GS | Min | Avg | FG | FGA | Pct | 3FG | FGA | Pct | FT | FTA | Pct | Off | Def | TR | Avg | PF | FO | A | TO | Blk | Stl | Pts | Avg |
| 2010-11 | 16 | 0 | 172 | 10.8 | 23 | 53 | .434 | 10 | 30 | .333 | 10 | 10 | 1.000 | 7 | 26 | 33 | 2.1 | 14 | 0 | 5 | 11 | 2 | 5 | 66 | 4.1 |
| 2011-12 | 5 | 0 | 35 | 7.0 | 3 | 12 | .250 | 1 | 6 | .167 | 2 | 2 | 1.000 | 1 | 6 | 7 | 1.4 | 5 | 0 | 5 | 2 | 1 | 1 | 9 | 1.8 |
| TOTAL | 21 | 0 | 207 | 9.9 | 26 | 65 | .400 | 11 | 36 | .306 | 12 | 12 | 1.000 | 8 | 32 | 40 | 1.9 | 19 | 0 | 10 | 13 | 3 | 6 | 75 | 3.6 |





24 — DAMARCUS HARRISON
 6-5 • 190 • Freshman • Guard
 Greenwood, S.C. (Christ HS)

HARRISON NOTES

Last time Out

- Recorded 5 points, 3 rebounds, 2 assists and 1 steal in 8 minutes vs. Gonzaga

In 2011-12

- Has played in 22 of 25 games this season
- Helped provide spark off the bench with back-to-back buckets including a trey vs. Gonzaga
- Scored 8 points off the bench vs. Baylor
- Scored 11 points vs. Longwood, draining 3 of 5 three-pointers
- Scored 9 points vs. Wisconsin
- Averages 3.5 points

Other

- Also recruited by Clemson, Florida State, Marquette and Wisconsin
- As a senior helped Christ School to a 32-5 overall record, a 12-0 league record and the NCISAA State Title
- Named NCISAA 3A All-State
- Earned first-team Asheville Citizen-Times All-WNC honors
- Shared team MVP honors with Marshall Plumlee (Duke)
- A Jordan Brand Classic Regional All-Star
- Named CAA All-Conference and CAA Player of the Year

Click/scan for Harrison's bio on BYUcougars.com



11-12 SEASON/CAREER HIGHS

Points: 11, Longwood – 11/18/11
 Points 1st half: 8, Baylor – 12/17/11
 Points 2nd half: 6, three times, last, San Diego – 12/31/11
 Rebounds: 3, Baylor – 12/17/11, CSUSM – 12/27/11
 Assists: 2, Four times, last, CSUSM – 12/27/11
 Steals: 2, vs. Oregon – 12/3/11, CSUSM – 12/27/11
 Blocks: 1, Baylor – 12/17/11
 FG made: 4, CSUSM – 12/27/11
 FG attempts: 8, vs. NAU – 11/30/11, CSUSM – 12/27/11
 3FG made: 3, Longwood – 11/18/11
 3FG attempts: 5, Longwood – 11/18/11
 FT made: 2, Longwood – 11/18/11
 FT attempts: 4, Baylor – 12/17/11

MISCELLANEOUS

| | 11-12 | Career |
|---------------------|---------|---------|
| Double-Figure Pts: | 1 (1-0) | 1 (1-0) |
| 20-plus Pts: | 0 (0-0) | 0 (0-0) |
| Double-Figure Reb: | 0 (0-0) | 0 (0-0) |
| Double-Doubles: | 0 (0-0) | 0 (0-0) |
| 3-plus Steals: | 0 (0-0) | 0 (0-0) |
| 3-plus Blocks: | 0 (0-0) | 0 (0-0) |
| 3-plus 3-point FGs: | 1 (1-0) | 1 (1-0) |
| Scoring Leader: | 0 (0-0) | 0 (0-0) |
| Rebound Leader: | 0 (0-0) | 0 (0-0) |
| Assist Leader: | 0 (0-0) | 0 (0-0) |

2011-12 GAME-BY-GAME

| Opponent | Date | GS | Min | FG | FGA | Pct | 3FG | FGA | Pct | FT | FTA | Pct | Off | Def | TR | Avg | PF | FO | A | TO | Blk | Stl | Pts | Avg |
|----------------------|----------|-----|-----|----|-------|------|-----|-------|------|----|-------|------|-----|-----|-----|-----|----|----|----|----|-----|-----|-----|-----|
| at Utah State | 11/11/11 | 4 | 0 | 1 | .000 | 0 | 0 | .000 | 0 | 0 | 0 | .000 | 0 | 0 | 0 | 0.0 | 1 | 0 | 1 | 0 | 0 | 0 | 0 | 0.0 |
| BYU-HAWAII | 11/15/11 | 15 | 2 | 6 | .333 | 1 | 2 | .500 | 1 | 1 | 1.000 | 1 | 1 | 2 | 1.0 | 1 | 0 | 2 | 3 | 0 | 0 | 6 | 3.0 | |
| LONGWOOD | 11/18/11 | 13 | 3 | 7 | .429 | 3 | 5 | .600 | 2 | 2 | 1.000 | 0 | 0 | 0 | 0.7 | 0 | 0 | 1 | 1 | 0 | 0 | 11 | 5.7 | |
| PRAIRIE VIEW A&M | 11/22/11 | 14 | 2 | 5 | .400 | 0 | 2 | .000 | 1 | 3 | .333 | 0 | 1 | 1 | 0.8 | 3 | 0 | 2 | 1 | 0 | 1 | 5 | 5.5 | |
| vs Nevada | 11/25/11 | 8 | 2 | 4 | .500 | 0 | 1 | .000 | 0 | 0 | .000 | 1 | 1 | 2 | 1.0 | 1 | 0 | 1 | 0 | 1 | 0 | 4 | 5.2 | |
| vs Wisconsin | 11/26/11 | 19 | 3 | 7 | .429 | 1 | 2 | .500 | 2 | 2 | 1.000 | 0 | 1 | 1 | 1.0 | 1 | 0 | 0 | 1 | 0 | 1 | 9 | 5.8 | |
| vs Northern Arizona | 11/30/11 | 14 | 2 | 8 | .250 | 0 | 2 | .000 | 0 | 0 | .000 | 0 | 1 | 1 | 1.0 | 0 | 0 | 0 | 0 | 0 | 1 | 4 | 5.6 | |
| vs Oregon | 12/03/11 | 5 | 0 | 1 | .000 | 0 | 1 | .000 | 0 | 2 | .000 | 0 | 1 | 1 | 1.0 | 0 | 0 | 1 | 0 | 2 | 0 | 4 | 4.9 | |
| WEBER STATE | 12/07/11 | 11 | 1 | 6 | .167 | 0 | 3 | .000 | 0 | 0 | .000 | 0 | 0 | 0 | 0.9 | 0 | 0 | 1 | 0 | 0 | 0 | 2 | 4.6 | |
| at Utah | 12/10/11 | 8 | 1 | 5 | .200 | 1 | 4 | .250 | 0 | 0 | .000 | 0 | 0 | 0 | 0.8 | 1 | 0 | 0 | 0 | 0 | 0 | 3 | 4.4 | |
| BAYLOR | 12/17/11 | 15 | 3 | 7 | .429 | 1 | 3 | .333 | 1 | 4 | .250 | 1 | 2 | 3 | 1.0 | 2 | 0 | 1 | 1 | 1 | 1 | 8 | 4.7 | |
| BUFFALO | 12/20/11 | DNP | | | | | | | | | | | | | | | | | | | | | | |
| UC SANTA BARBARA | 12/22/11 | 8 | 0 | 2 | .000 | 0 | 2 | .000 | 0 | 0 | .000 | 0 | 0 | 0 | 0.9 | 0 | 0 | 2 | 0 | 0 | 1 | 0 | 4.3 | |
| CS SAN MARCOS | 12/27/11 | 21 | 4 | 8 | .500 | 0 | 4 | .000 | 0 | 1 | .000 | 1 | 2 | 3 | 1.1 | 0 | 0 | 2 | 3 | 0 | 2 | 8 | 4.6 | |
| at Saint Mary's (CA) | 12/29/11 | 5 | 0 | 2 | .000 | 0 | 0 | .000 | 0 | 0 | .000 | 0 | 0 | 0 | 1.0 | 0 | 0 | 1 | 2 | 0 | 0 | 0 | 4.3 | |
| SAN DIEGO | 12/31/11 | 5 | 3 | 4 | .750 | 0 | 0 | .000 | 0 | 0 | .000 | 0 | 2 | 2 | 1.1 | 0 | 0 | 0 | 0 | 0 | 0 | 6 | 4.4 | |
| at Loyola Marymount | 01/05/12 | DNP | | | | | | | | | | | | | | | | | | | | | | |
| SAN FRANCISCO | 01/07/12 | 9 | 1 | 5 | .200 | 1 | 3 | .333 | 0 | 0 | .000 | 0 | 1 | 1 | 1.1 | 1 | 0 | 0 | 1 | 0 | 0 | 3 | 4.3 | |
| SANTA CLARA | 01/14/12 | 2 | 0 | 2 | .000 | 0 | 1 | .000 | 0 | 0 | .000 | 0 | 1 | 1 | 1.1 | 0 | 0 | 0 | 0 | 0 | 0 | 0 | 4.1 | |
| at San Diego | 01/16/12 | 1 | 0 | 0 | .000 | 0 | 0 | .000 | 0 | 0 | .000 | 0 | 1 | 1 | 1.1 | 0 | 0 | 1 | 0 | 0 | 0 | 0 | 3.8 | |
| LOYOLA MARYMOUNT | 01/19/12 | 5 | 0 | 1 | .000 | 0 | 0 | .000 | 0 | 0 | .000 | 0 | 0 | 0 | 1.0 | 1 | 0 | 0 | 0 | 0 | 0 | 0 | 3.6 | |
| at Pepperdine | 01/21/12 | DNP | | | | | | | | | | | | | | | | | | | | | | |
| at Virginia Tech | 01/25/12 | 9 | 1 | 2 | .500 | 1 | 2 | .500 | 0 | 0 | .000 | 0 | 1 | 1 | 1.0 | 3 | 0 | 0 | 0 | 0 | 0 | 3 | 3.6 | |
| SAINT MARY'S | 01/28/12 | 2 | 0 | 0 | .000 | 0 | 0 | .000 | 0 | 0 | .000 | 0 | 0 | 0 | 1.0 | 1 | 0 | 0 | 1 | 0 | 0 | 0 | 3.4 | |
| GONZAGA | 02/02/12 | 8 | 2 | 2 | 1.000 | 1 | 1 | 1.000 | 0 | 0 | .000 | 1 | 2 | 3 | 1.0 | 0 | 0 | 2 | 2 | 0 | 1 | 5 | 3.5 | |
| Totals | | 0 | 201 | 30 | 85 | .353 | 10 | 38 | .263 | 7 | 15 | .467 | 5 | 18 | 23 | 1.0 | 16 | 0 | 14 | 20 | 1 | 10 | 77 | 3.5 |

| CAREER STATISTICS (ALL GAMES) | | | | | | | | | | | | | | | | | | | | | | | | | |
|-------------------------------|-----------|----------|------------|------------|-----------|-----------|-------------|-----------|-----------|-------------|----------|-----------|-------------|----------|-----------|-----------|------------|-----------|----------|-----------|-----------|----------|-----------|-----------|------------|
| Year | GP | GS | Min | Avg | FG | FGA | Pct | 3FG | FGA | Pct | FT | FTA | Pct | Off | Def | TR | Avg | PF | FO | A | TO | Blk | Stl | Pts | Avg |
| 2011-12 | 22 | 0 | 201 | 9.1 | 30 | 85 | .353 | 10 | 38 | .263 | 7 | 15 | .467 | 5 | 18 | 23 | 1.0 | 16 | 0 | 14 | 20 | 1 | 10 | 77 | 3.5 |
| TOTAL | 22 | 0 | 201 | 9.1 | 30 | 85 | .353 | 10 | 38 | .263 | 7 | 15 | .467 | 5 | 18 | 23 | 1.0 | 16 | 0 | 14 | 20 | 1 | 10 | 77 | 3.5 |

| CAREER STATISTICS (CONFERENCE GAMES) | | | | | | | | | | | | | | | | | | | | | | | | | |
|--------------------------------------|----------|----------|-----------|------------|----------|-----------|-------------|----------|----------|-------------|----------|----------|-------------|----------|----------|----------|------------|----------|----------|----------|----------|----------|----------|-----------|------------|
| Year | GP | GS | Min | Avg | FG | FGA | Pct | 3FG | FGA | Pct | FT | FTA | Pct | Off | Def | TR | Avg | PF | FO | A | TO | Blk | Stl | Pts | Avg |
| 2011-12 | 8 | 0 | 37 | 4.6 | 6 | 16 | .375 | 2 | 5 | .400 | 0 | 0 | .000 | 1 | 7 | 8 | 1.0 | 3 | 0 | 3 | 7 | 0 | 1 | 14 | 1.8 |
| TOTAL | 8 | 0 | 37 | 4.6 | 6 | 16 | .375 | 2 | 5 | .400 | 0 | 0 | .000 | 1 | 7 | 8 | 1.0 | 3 | 0 | 3 | 7 | 0 | 1 | 14 | 1.8 |





33 — NATE AUSTIN
6-10 • 215 • Freshman • Forward/Center
Alpine, Utah (Lone Peak HS)

AUSTIN NOTES

Last time Out

- Recorded 3 points, 2 rebounds and 1 steal vs. Gonzaga

In 2011-12

- Has played in every game this season
- Career-high 15 points came on 7 of 8 shooting vs. Weber State
- Hit 3-pointers in four-straight games (Northern Arizona, Oregon, Weber State, Utah)
- Averages 4.3 points and 3.8 rebounds
- 55.8 percent FG shooting

Other

- Served a mission for The Church of Jesus Christ of Latter-day Saints in McAllen, Texas
- Also recruited by Boise State and Utah State
- Helped Lone Peak to a 22-3 record as a senior
- Averaged 11.5 points while helping the Knights to a trip to the state title game in 2009
- Helped Lone Peak win the 2008 state title
- Played with fellow Cougars Tyler Haws and Josh Sharp at Lone Peak
- Played for Salt Lake Metro club team directed by Dave Hammer and coached by Marty Haws
- At Las Vegas Spring Showcase scored 24 points and grabbed 22 rebounds in a gold bracket quarterfinal game

Click/scan for Austin's bio on BYUcougars.com



11-12 SEASON/CAREER HIGHS

Points: 15, Weber State – 12/07/11
Points 1st half: 9, vs. Oregon – 12/3/11
Points 2nd half: 13, Weber State – 12/7/11
Rebounds: 9, three times, last, vs. San Francisco – 1/7/12
Assists: 2, at Saint Mary's – 12/29/11, Santa Clara – 1/14/12
Steals: 1, four times, last, San Diego – 12/31/11
Blocks: 2, CSUSM – 12/27/11
FG made: 7, Weber State – 12/07/11
FG attempts: 8, Weber State – 12/07/11
3FG made: 1, 5 times, last, San Diego – 12/31/11
3FG attempts: 2, four times, last, San Diego – 12/31/11
FT made: 3, Buffalo – 12/20/11
FT attempts: 4, three times, last, LMU – 1/19/12

MISCELLANEOUS

| | 11-12 | Career |
|---------------------|---------|---------|
| Double-Figure Pts: | 2 (2-0) | 2 (2-0) |
| 20-plus Pts: | 0 (0-0) | 0 (0-0) |
| Double-Figure Reb: | 0 (0-0) | 0 (0-0) |
| Double-Doubles: | 0 (0-0) | 0 (0-0) |
| 3-plus Steals: | 0 (0-0) | 0 (0-0) |
| 3-plus Blocks: | 0 (0-0) | 0 (0-0) |
| 3-plus 3-point FGs: | 0 (0-0) | 0 (0-0) |
| Scoring Leader: | 0 (0-0) | 0 (0-0) |
| Rebound Leader: | 3 (3-0) | 3 (3-0) |
| Assist Leader: | 0 (0-0) | 0 (0-0) |

2011-12 GAME-BY-GAME

| Opponent | Date | GS | Min | FG | FGA | Pct | 3FG | FGA | Pct | FT | FTA | Pct | Off | Def | TR | Avg | PF | FO | A | TO | Blk | Stl | Pts | Avg | |
|----------------------|----------|----|-----|-----|-------|-----|------|-------|-----|------|-------|-----|------|-----|-----|-----|-----|----|---|----|-----|-----|-----|-----|-----|
| at Utah State | 11/11/11 | 11 | 1 | 1 | 1.000 | 0 | 0 | .000 | 0 | 0 | .000 | 0 | 1 | 2 | 3 | 3.0 | 1 | 0 | 0 | 1 | 1 | 0 | 2 | 2.0 | |
| BYU-HAWAII | 11/15/11 | 5 | 0 | 0 | .000 | 0 | 0 | .000 | 0 | 0 | .000 | 1 | 1 | 2 | 2.5 | 3 | 0 | 0 | 2 | 0 | 0 | 0 | 0 | 1.0 | |
| LONGWOOD | 11/18/11 | 13 | 2 | 4 | .500 | 0 | 0 | .000 | 0 | 0 | .000 | 2 | 1 | 3 | 2.7 | 3 | 0 | 1 | 2 | 1 | 0 | 4 | 2.0 | | |
| PRAIRIE VIEW A&M | 11/22/11 | 8 | 0 | 1 | .000 | 0 | 0 | .000 | 2 | 4 | .500 | 0 | 0 | 0 | 2.0 | 2 | 0 | 0 | 1 | 0 | 1 | 0 | 2 | 2.0 | |
| vs Nevada | 11/25/11 | 4 | 0 | 0 | .000 | 0 | 0 | .000 | 0 | 0 | .000 | 0 | 0 | 0 | 1.6 | 1 | 0 | 0 | 0 | 1 | 1 | 0 | 1.6 | | |
| vs Wisconsin | 11/26/11 | 1 | 0 | 0 | .000 | 0 | 0 | .000 | 2 | 2 | 1.000 | 0 | 0 | 0 | 1.3 | 0 | 0 | 0 | 0 | 0 | 0 | 0 | 2 | 1.7 | |
| vs Northern Arizona | 11/30/11 | 9 | 5 | 6 | .833 | 1 | 2 | .500 | 0 | 0 | .000 | 1 | 3 | 4 | 1.7 | 3 | 0 | 1 | 0 | 0 | 0 | 0 | 11 | 3.0 | |
| vs Oregon | 12/03/11 | 18 | 4 | 7 | .571 | 1 | 2 | .500 | 0 | 0 | .000 | 2 | 4 | 6 | 2.3 | 5 | 1 | 0 | 0 | 0 | 0 | 0 | 9 | 3.8 | |
| WEBER STATE | 12/07/11 | 21 | 7 | 8 | .875 | 1 | 2 | .500 | 0 | 3 | .000 | 2 | 7 | 9 | 3.0 | 3 | 0 | 0 | 0 | 1 | 0 | 0 | 15 | 5.0 | |
| at Utah | 12/10/11 | 18 | 1 | 1 | 1.000 | 1 | 1 | 1.000 | 0 | 0 | .000 | 0 | 5 | 5 | 3.2 | 3 | 0 | 1 | 0 | 0 | 0 | 0 | 3 | 4.8 | |
| BAYLOR | 12/17/11 | 7 | 0 | 1 | .000 | 0 | 0 | .000 | 0 | 0 | .000 | 1 | 2 | 3 | 3.2 | 2 | 0 | 0 | 0 | 1 | 0 | 0 | 0 | 4.4 | |
| BUFFALO | 12/20/11 | 24 | 2 | 4 | .500 | 0 | 1 | .000 | 3 | 4 | .750 | 2 | 7 | 9 | 3.7 | 4 | 0 | 1 | 1 | 0 | 1 | 0 | 7 | 4.6 | |
| UC SANTA BARBARA | 12/22/11 | 8 | 0 | 1 | .000 | 0 | 1 | .000 | 0 | 2 | .000 | 0 | 0 | 0 | 3.4 | 2 | 0 | 0 | 3 | 0 | 0 | 0 | 0 | 4.2 | |
| CS SAN MARCOS | 12/27/11 | 13 | 1 | 3 | .333 | 0 | 0 | .000 | 1 | 2 | .500 | 0 | 2 | 2 | 3.3 | 3 | 0 | 1 | 0 | 2 | 0 | 3 | 4.1 | | |
| at Saint Mary's (CA) | 12/29/11 | 12 | 0 | 1 | .000 | 0 | 0 | .000 | 0 | 2 | .000 | 2 | 2 | 4 | 3.3 | 1 | 0 | 2 | 0 | 0 | 0 | 0 | 0 | 3.9 | |
| SAN DIEGO | 12/31/11 | 14 | 3 | 6 | .500 | 1 | 2 | .500 | 2 | 2 | 1.000 | 0 | 1 | 1 | 3.2 | 5 | 1 | 0 | 0 | 1 | 1 | 9 | 4.2 | | |
| at Loyola Marymount | 01/05/12 | 15 | 4 | 5 | .800 | 0 | 0 | .000 | 0 | 0 | .000 | 4 | 2 | 6 | 3.4 | 2 | 0 | 0 | 0 | 0 | 0 | 0 | 8 | 4.4 | |
| SAN FRANCISCO | 01/07/12 | 16 | 2 | 4 | .500 | 0 | 1 | .000 | 0 | 2 | .000 | 2 | 7 | 9 | 3.7 | 1 | 0 | 1 | 0 | 1 | 0 | 4 | 4.4 | | |
| SANTA CLARA | 01/14/12 | 16 | 1 | 1 | 1.000 | 0 | 0 | .000 | 1 | 2 | .500 | 4 | 3 | 7 | 3.8 | 2 | 0 | 2 | 0 | 0 | 0 | 0 | 3 | 4.3 | |
| at San Diego | 01/16/12 | 10 | 2 | 4 | .500 | 1 | 1 | 1.000 | 2 | 3 | .667 | 3 | 2 | 5 | 3.9 | 2 | 0 | 1 | 2 | 0 | 0 | 0 | 7 | 4.5 | |
| LOYOLA MARYMOUNT | 01/19/12 | 10 | 0 | 2 | .000 | 0 | 2 | .000 | 2 | 4 | .500 | 0 | 2 | 2 | 3.8 | 1 | 0 | 0 | 0 | 0 | 0 | 0 | 2 | 4.3 | |
| at Pepperdine | 01/21/12 | 9 | 2 | 2 | 1.000 | 0 | 0 | .000 | 0 | 1 | .000 | 2 | 3 | 5 | 3.9 | 3 | 0 | 0 | 0 | 0 | 0 | 0 | 4 | 4.3 | |
| at Virginia Tech | 01/25/12 | 17 | 3 | 7 | .429 | 0 | 0 | .000 | 0 | 0 | .000 | 3 | 1 | 4 | 3.9 | 2 | 0 | 0 | 1 | 0 | 0 | 0 | 6 | 4.4 | |
| SAINT MARY'S | 01/28/12 | 14 | 2 | 3 | .667 | 0 | 0 | .000 | 0 | 1 | .000 | 2 | 1 | 3 | 3.8 | 3 | 0 | 0 | 1 | 0 | 1 | 0 | 4 | 4.4 | |
| GONZAGA | 02/02/12 | 12 | 1 | 5 | .200 | 0 | 2 | .000 | 1 | 1 | 1.000 | 0 | 2 | 2 | 3.8 | 4 | 0 | 0 | 0 | 0 | 1 | 3 | 4.3 | | |
| Totals | | | 0 | 305 | 43 | 77 | .558 | 6 | 17 | .353 | 16 | 35 | .457 | 34 | 60 | 94 | 3.8 | 61 | 2 | 11 | 14 | 9 | 6 | 108 | 4.3 |

| CAREER STATISTICS (ALL GAMES) | | | | | | | | | | | | | | | | | | | | | | | | | |
|-------------------------------|-----------|----------|------------|-------------|-----------|-----------|-------------|----------|-----------|-------------|-----------|-----------|-------------|-----------|-----------|-----------|------------|-----------|----------|-----------|-----------|----------|----------|------------|------------|
| Year | GP | GS | Min | Avg | FG | FGA | Pct | 3FG | FGA | Pct | FT | FTA | Pct | Off | Def | TR | Avg | PF | FO | A | TO | Blk | Stl | Pts | Avg |
| 2011-12 | 25 | 0 | 305 | 12.2 | 43 | 77 | .558 | 6 | 17 | .353 | 16 | 35 | .457 | 34 | 60 | 94 | 3.8 | 61 | 2 | 11 | 14 | 9 | 6 | 108 | 4.3 |
| TOTAL | 25 | 0 | 305 | 12.2 | 43 | 77 | .558 | 6 | 17 | .353 | 16 | 35 | .457 | 34 | 60 | 94 | 3.8 | 61 | 2 | 11 | 14 | 9 | 6 | 108 | 4.3 |

| CAREER STATISTICS (CONFERENCE GAMES) | | | | | | | | | | | | | | | | | | | | | | | | | |
|--------------------------------------|-----------|----------|------------|-------------|-----------|-----------|-------------|----------|----------|-------------|----------|-----------|-------------|-----------|-----------|-----------|------------|-----------|----------|----------|----------|----------|----------|-----------|------------|
| Year | GP | GS | Min | Avg | FG | FGA | Pct | 3FG | FGA | Pct | FT | FTA | Pct | Off | Def | TR | Avg | PF | FO | A | TO | Blk | Stl | Pts | Avg |
| 2011-12 | 10 | 0 | 128 | 12.8 | 17 | 33 | .515 | 2 | 8 | .250 | 8 | 18 | .444 | 19 | 25 | 44 | 4.4 | 24 | 1 | 6 | 3 | 2 | 3 | 44 | 4.4 |
| TOTAL | 10 | 0 | 128 | 12.8 | 17 | 33 | .515 | 2 | 8 | .250 | 8 | 18 | .444 | 19 | 25 | 44 | 4.4 | 24 | 1 | 6 | 3 | 2 | 3 | 44 | 4.4 |





34 — NOAH HARTSOCK
 6-8 • 230 • Senior • Forward
 Bartlesville, Okla. (Bartlesville HS)

HARTSOCK NOTES

Last time Out

- Posted third double-double of the season with 24 points and a career-high 14 boards vs. Gonzaga. Also added 3 assists, 2 blocks and 1 steal.

In 2011-12

- Has started every game this season and scored in double figures in all but one
- WCC Player of the Month (December)
- Has scored in double figures in 23 of 24 games including 19-straight to start the season
- Recorded back-to-back double-double games vs. Oregon and Weber State (23 pts/12 reb vs. Oregon and 19 pts/12 reb vs. Weber State)
- Has had 3 or more blocks in 8 games (three with 4 blocks) and recorded at least 1 block in every game but five
- Averages 17.8 points, 5.7 rebounds, 1.6 blocks and 1.6 assists
- 57.8 percent FG shooting and 83.5 percent FT shooting

Other

- Parents are David and Leslie Hartssock and has five brothers and one sister
- Wife Kendalyn plays volleyball at BYU
- Served a mission for The Church of Jesus Christ of Latter-day Saints in Salt Lake City
- McDonald's High School All-America nominee at Bartlesville High School

Click/scan for Hartssock's bio on BYUcougars.com



11-12 SEASON HIGHS

Points: 28, Loyola Marymount – 1/19/12
 Points 1st half: 15, Loyola Marymount – 1/19/12
 Points 2nd half: 17, at Loyola Marymount – 1/5/12
 Rebounds: 14, Gonzaga – 2/2/12
 Assists: 5, vs. BYU-Hawaii – 11/15/11
 Steals: 2, five times, last, CSUSM – 12/27/11
 Blocks: 4, three times, last, at Utah – 12/10/11
 FG made: 11, Loyola Marymount – 1/19/12
 FG attempts: 19, Gonzaga – 2/2/12
 3FG made: 2, vs. Nevada – 11/25/11
 3FG attempts: 6, at San Diego – 1/16/12
 FT made: 7, vs. Oregon – 12/3/11, UCSB – 12/22/11
 FT attempts: 8, vs. Oregon – 12/3/11, UCSB – 12/22/11

CAREER HIGHS

Points: 28, Loyola Marymount – 1/19/12
 Rebounds: 14, Gonzaga – 2/2/12
 Assists: 6, Eastern New Mexico – 01/02/10
 Steals: 3, vs Florida – 03/24/11
 Blocks: 5, at Creighton – 12/01/10
 FG made: 11, Loyola Marymount – 1/19/12
 FG attempts: 19, Gonzaga – 2/2/12
 3FG made: 3, three times, last, vs. Gonzaga – 03/19/11
 3FG attempts: 6, at San Diego – 1/16/12
 FT made: 7, vs. Oregon – 12/03/11, UCSB – 12/22/11
 FT attempts: 8, three times, last, UCSB – 12/22/11

2011-12 GAME-BY-GAME

| Opponent | Date | GS | Min | FG | FGA | Pct | 3FG | FGA | Pct | FT | FTA | Pct | Off | Def | TR | Avg | PF | FO | A | TO | Blk | Stl | Pts | Avg | |
|----------------------|----------|----|-----|-----|-----|------|------|-----|-------|-----|-----|-------|------|-----|-----|-----|-----|----|---|----|-----|-----|------|------|------|
| at Utah State | 11/11/11 | * | 36 | 8 | 13 | .615 | 0 | 1 | .000 | 2 | 2 | 1.000 | 1 | 4 | 5 | 5.0 | 3 | 0 | 4 | 3 | 1 | 2 | 18 | 18.0 | |
| BYU-HAWAII | 11/15/11 | * | 32 | 4 | 7 | .571 | 0 | 1 | .000 | 6 | 6 | 1.000 | 2 | 7 | 9 | 7.0 | 0 | 5 | 0 | 2 | 2 | 14 | 16.0 | | |
| LONGWOOD | 11/18/11 | * | 30 | 7 | 11 | .636 | 1 | 2 | .500 | 3 | 6 | .500 | 0 | 5 | 5 | 6.3 | 0 | 0 | 0 | 1 | 1 | 18 | 16.7 | | |
| PRAIRIE VIEW A&M | 11/22/11 | * | 24 | 5 | 9 | .556 | 1 | 1 | 1.000 | 1 | 2 | .500 | 0 | 3 | 3 | 5.5 | 2 | 0 | 0 | 1 | 3 | 0 | 12 | 15.5 | |
| vs Nevada | 11/25/11 | * | 33 | 9 | 12 | .750 | 2 | 2 | 1.000 | 1 | 2 | .500 | 0 | 6 | 6 | 5.6 | 4 | 0 | 2 | 2 | 1 | 1 | 21 | 16.6 | |
| vs Wisconsin | 11/26/11 | * | 39 | 7 | 14 | .500 | 0 | 1 | .000 | 4 | 4 | 1.000 | 3 | 3 | 6 | 5.7 | 3 | 0 | 1 | 1 | 4 | 0 | 18 | 16.8 | |
| vs Northern Arizona | 11/30/11 | * | 26 | 4 | 10 | .400 | 1 | 3 | .333 | 2 | 2 | 1.000 | 2 | 2 | 4 | 5.4 | 1 | 0 | 2 | 0 | 3 | 2 | 11 | 16.0 | |
| vs Oregon | 12/03/11 | * | 37 | 8 | 14 | .571 | 0 | 1 | .000 | 7 | 8 | .875 | 4 | 8 | 12 | 6.3 | 4 | 0 | 2 | 1 | 4 | 0 | 23 | 16.9 | |
| WEBER STATE | 12/07/11 | * | 30 | 7 | 16 | .438 | 0 | 0 | .000 | 5 | 6 | .833 | 4 | 8 | 12 | 6.9 | 1 | 0 | 3 | 2 | 3 | 0 | 19 | 17.1 | |
| at Utah | 12/10/11 | * | 36 | 6 | 9 | .667 | 1 | 2 | .500 | 6 | 6 | 1.000 | 2 | 5 | 7 | 6.9 | 2 | 0 | 1 | 1 | 4 | 0 | 19 | 17.3 | |
| BAYLOR | 12/17/11 | * | 37 | 7 | 14 | .500 | 0 | 1 | .000 | 1 | 1 | 1.000 | 3 | 2 | 5 | 6.7 | 2 | 0 | 1 | 1 | 1 | 2 | 15 | 17.1 | |
| BUFFALO | 12/20/11 | * | 18 | 7 | 9 | .778 | 0 | 1 | .000 | 2 | 3 | .667 | 0 | 1 | 1 | 6.3 | 3 | 0 | 2 | 0 | 0 | 1 | 16 | 17.0 | |
| UC SANTA BARBARA | 12/22/11 | * | 37 | 7 | 11 | .636 | 0 | 0 | .000 | 7 | 8 | .875 | 1 | 4 | 5 | 6.2 | 3 | 0 | 1 | 0 | 1 | 0 | 21 | 17.3 | |
| CS SAN MARCOS | 12/27/11 | * | 28 | 8 | 10 | .800 | 0 | 0 | .000 | 4 | 5 | .800 | 1 | 3 | 4 | 6.0 | 0 | 2 | 1 | 1 | 2 | 20 | 17.5 | | |
| at Saint Mary's (CA) | 12/29/11 | * | 37 | 6 | 11 | .545 | 0 | 0 | .000 | 1 | 2 | .500 | 2 | 3 | 5 | 5.9 | 3 | 0 | 0 | 3 | 1 | 1 | 13 | 17.2 | |
| SAN DIEGO | 12/31/11 | * | 23 | 5 | 11 | .455 | 0 | 0 | .000 | 5 | 6 | .833 | 0 | 3 | 3 | 5.8 | 2 | 0 | 0 | 2 | 0 | 1 | 15 | 17.1 | |
| at Loyola Marymount | 01/05/12 | * | 36 | 9 | 12 | .750 | 0 | 1 | .000 | 3 | 5 | .600 | 1 | 6 | 7 | 5.8 | 2 | 0 | 1 | 4 | 1 | 1 | 21 | 17.3 | |
| SAN FRANCISCO | 01/07/12 | * | 30 | 5 | 9 | .556 | 0 | 1 | .000 | 4 | 4 | 1.000 | 0 | 6 | 6 | 5.8 | 2 | 0 | 2 | 2 | 1 | 0 | 14 | 17.1 | |
| SANTA CLARA | 01/14/12 | * | 33 | 8 | 11 | .727 | 1 | 1 | 1.000 | 4 | 6 | .667 | 2 | 3 | 5 | 5.8 | 3 | 0 | 1 | 3 | 0 | 0 | 21 | 17.3 | |
| at San Diego | 01/16/12 | * | 29 | 2 | 12 | .167 | 1 | 6 | .167 | 2 | 2 | 1.000 | 0 | 1 | 1 | 5.6 | 2 | 0 | 3 | 3 | 1 | 0 | 7 | 16.8 | |
| LOYOLA MARYMOUNT | 01/19/12 | * | 37 | 11 | 15 | .733 | 0 | 1 | .000 | 6 | 7 | .857 | 1 | 4 | 5 | 5.5 | 4 | 0 | 2 | 1 | 0 | 0 | 28 | 17.3 | |
| at Pepperdine | 01/21/12 | * | 36 | 8 | 14 | .571 | 0 | 1 | .000 | 4 | 4 | 1.000 | 0 | 3 | 3 | 5.4 | 1 | 0 | 1 | 3 | 3 | 1 | 20 | 17.5 | |
| at Virginia Tech | 01/25/12 | * | 38 | 7 | 12 | .583 | 1 | 1 | 1.000 | 7 | 8 | .875 | 2 | 5 | 7 | 5.5 | 1 | 0 | 1 | 1 | 3 | 2 | 22 | 17.7 | |
| SAINT MARY'S | 01/28/12 | * | 31 | 5 | 9 | .556 | 0 | 0 | .000 | 5 | 5 | 1.000 | 1 | 2 | 3 | 5.4 | 3 | 0 | 0 | 3 | 0 | 2 | 15 | 17.5 | |
| GONZAGA | 02/02/12 | * | 35 | 10 | 19 | .526 | 0 | 0 | .000 | 4 | 5 | .800 | 2 | 12 | 14 | 5.7 | 3 | 0 | 3 | 1 | 2 | 1 | 24 | 17.8 | |
| Totals | | | 25 | 808 | 170 | 294 | .578 | 9 | 28 | 321 | 96 | 115 | .835 | 34 | 109 | 143 | 5.7 | 54 | 0 | 40 | 39 | 41 | 22 | 445 | 17.8 |

MISCELLANEOUS

| | 11-12 | Career |
|---------------------|-----------|-----------|
| Double-Figure Pts: | 24 (18-6) | 49 (40-9) |
| 20-plus Pts: | 10 (9-1) | 11 (10-1) |
| Double-Figure Reb: | 3 (3-0) | 7 (7-0) |
| Double-Doubles: | 3 (3-0) | 6 (6-0) |
| 3-plus Steals: | 0 (0-0) | 1 (0-1) |
| 3-plus Blocks: | 8 (7-1) | 23 (21-2) |
| 3-plus 3-point FGs: | 0 (0-0) | 3 (3-0) |
| Scoring Leader: | 11 (7-4) | 12 (8-4) |
| Rebound Leader: | 5 (4-1) | 29 (24-5) |
| Assist Leader: | 2 (1-1) | 7 (5-2) |

CAREER STATISTICS (ALL GAMES)

| Year | GP | GS | Min | Avg | FG | FGA | Pct | 3FG | FGA | Pct | FT | FTA | Pct | Off | Def | TR | Avg | PF | FO | A | TO | Blk | Stl | Pts | Avg |
|--------------|------------|-----------|-------------|-------------|------------|------------|-------------|-----------|-----------|-------------|------------|------------|-------------|------------|------------|------------|------------|------------|----------|------------|------------|------------|-----------|-------------|------------|
| 2008-09 | 27 | 0 | 304 | 11.3 | 25 | 43 | .581 | 0 | 0 | .000 | 16 | 27 | .593 | 25 | 38 | 63 | 2.3 | 43 | 0 | 7 | 14 | 15 | 6 | 66 | 2.4 |
| 2009-10 | 36 | 30 | 878 | 24.4 | 97 | 175 | .554 | 1 | 4 | .250 | 38 | 44 | .864 | 56 | 128 | 184 | 5.1 | 78 | 1 | 42 | 21 | 46 | 18 | 233 | 6.5 |
| 2010-11 | 37 | 36 | 1100 | 29.7 | 123 | 247 | .498 | 26 | 60 | .433 | 48 | 58 | .828 | 72 | 148 | 220 | 5.9 | 84 | 0 | 59 | 35 | 61 | 21 | 320 | 8.6 |
| 2011-12 | 25 | 25 | 808 | 32.3 | 170 | 294 | .578 | 9 | 28 | .321 | 96 | 115 | .835 | 34 | 109 | 143 | 5.7 | 54 | 0 | 40 | 39 | 41 | 22 | 445 | 17.8 |
| TOTAL | 125 | 91 | 3090 | 24.7 | 415 | 759 | .547 | 36 | 92 | .391 | 198 | 244 | .811 | 187 | 423 | 610 | 4.9 | 259 | 1 | 148 | 109 | 163 | 67 | 1064 | 8.5 |

CAREER STATISTICS (CONFERENCE GAMES)

| Year | GP | GS | Min | Avg | FG | FGA | Pct | 3FG | FGA | Pct | FT | FTA | Pct | Off | Def | TR | Avg | PF | FO | A | TO | Blk | Stl | Pts | Avg |
|--------------|-----------|-----------|-------------|-------------|------------|------------|-------------|-----------|-----------|-------------|-----------|------------|-------------|-----------|------------|------------|------------|------------|----------|-----------|-----------|-----------|-----------|------------|------------|
| 2008-09 | 15 | 0 | 162 | 10.8 | 10 | 19 | .526 | 0 | 0 | .000 | 7 | 14 | .500 | 15 | 19 | 34 | 2.3 | 21 | 0 | 4 | 9 | 7 | 5 | 27 | 1.8 |
| 2009-10 | 16 | 16 | 391 | 24.4 | 41 | 82 | .500 | 0 | 3 | .000 | 21 | 23 | .913 | 22 | 56 | 78 | 4.9 | 33 | 0 | 18 | 9 | 23 | 6 | 103 | 6.4 |
| 2010-11 | 16 | 16 | 513 | 32.1 | 42 | 94 | .447 | 12 | 33 | .364 | 22 | 26 | .846 | 30 | 75 | 105 | 6.6 | 43 | 0 | 30 | 15 | 23 | 4 | 118 | 7.4 |
| 2011-12 | 10 | 10 | 327 | 32.7 | 69 | 123 | .561 | 2 | 11 | .182 | 38 | 46 | .826 | 9 | 43 | 52 | 5.2 | 25 | 0 | 13 | 25 | 9 | 7 | 178 | 17.8 |
| TOTAL | 57 | 42 | 1393 | 24.4 | 162 | 318 | .509 | 14 | 47 | .298 | 88 | 109 | .807 | 76 | 193 | 269 | 4.7 | 122 | 0 | 65 | 58 | 62 | 22 | 426 | 7.5 |



5 PLAYERS SCORED IN DOUBLE FIGURES

12/7/11 vs. Weber State, 94-66 W, Hartsock - 19, Austin - 15, Abouo - 15, Rogers - 15, Zylstra - 15, Davies - 11

6 PLAYERS SCORED IN DOUBLE FIGURES

12/7/11 vs. Weber State, 94-66 W, Hartsock - 19, Austin - 15, Abouo - 15, Rogers - 15, Zylstra - 15, Davies - 11

NO PLAYERS SCORED IN DOUBLE FIGURES

2/21/05 at Air Force, 39-70 L

ONE PLAYER RECORDED A DOUBLE-DOUBLE

2/2/12 vs. Gonzaga
Noah Hartsock, 24 points, 14 rebounds

TWO PLAYERS RECORD A DOUBLE-DOUBLE

2/2/08 at Wyoming
Trent Plaisted, 17 points, 10 rebounds
Jonathan Tavemari, 10 points, 10 rebounds

TWO DOUBLE-DIGIT REBOUNDERS

11/23/10 vs. Mississippi Valley State
Brandon Davies-10, Charles Abouo-10

SIX PLAYERS HAD 5 OR MORE REBOUNDS

1/1/11 vs. Fresno Pacific, C. Collinsworth-8, Rogers-5, Emery-5, Hartsock-5, Abouo-5, Davies-5

FIVE PLAYERS HAD 6 OR MORE REBOUNDS

11/20/10 vs. Chicago State, Abouo-8, K. Collinsworth-7, Rogers-7, Anderson-6, C. Collinsworth-6, Davies-6

FOUR PLAYERS HAD 9 OR MORE REBOUNDS

12/30/06 vs. Seton Hall, Cummard-12, Plaisted-9, Young-9, Ainge-9

TWO PLAYERS FOULLED OUT

1/28/12 vs. Saint Mary's
Matt Carlino, Charles Abouo

THREE OR MORE PLAYERS FOULLED OUT

1/3/09 vs. Wake Forest
Chris Miles, Gavin MacGregor, Charles Abouo

A BYU PLAYER RECEIVED A TECHNICAL FOUL

1/21/12 at Pepperdine - Brandon Davies

AN OPPONENT PLAYER RECEIVED A TECHNICAL FOUL

12/29/11 vs. Saint Mary's - Stephen Holt

A BYU COACH RECEIVED A TECHNICAL FOUL

1/28/12 vs. Saint Mary's - Dave Rose

AN OPPONENT COACH RECEIVED A TECHNICAL FOUL

12/20/11 vs. Buffalo - Reggie Witherspoon

A BYU PLAYER EJECTED FROM A GAME

11/23/02 vs. Kansas State
Travis Hansen (2 technical fouls)

AN OPPONENT PLAYER EJECTED FROM A GAME

1/30/10 vs. Utah - Marshall Henderson (flagrant foul)

A COACH EJECTED FROM THE GAME

11/30/05 vs. Lamar (at Delta Center)
Lamar coach Billy Tubbs (2 tech. fouls)

AT LEAST TWO PLAYERS SCORED 20+ POINTS

1/21/12 at Pepperdine, Davies 29, Hartsock 20

THREE PLAYERS SCORED 20+ POINTS

1/14/12 vs. Santa Clara, Davies 23, Carlino 21, Hartsock 21

FOUR PLAYERS SCORED 20+ POINTS

1/13/79 vs. UNM, D. Ainge-27, Scott Runia-25, Devin Durrant-20, Alan Taylor-20

TWO PLAYERS SCORED 25+ POINTS

3/18/10 vs. Florida-NCAA 1st Round
Jimmer Fredette 37, Michael Loyd, Jr. 26

A PLAYER SCORED 30+ POINTS

3/24/11 vs. Florida, Jimmer Fredette, 32

A PLAYER ATTEMPTED 20 OR MORE FIELD GOALS

3/24/11 vs. Florida, Jimmer Fredette, 29

A PLAYER WITH 5 OR MORE STEALS

12/29/11 at Saint Mary's, Brandon Davies, 5

A PLAYER HAD DOUBLE-DIGIT ASSISTS

12/20/11 vs. Buffalo, Matt Carlino, 11

A PLAYER MADE DOUBLE-DIGIT FREE THROWS

1/21/12 at Pepperdine, Brandon Davies (15-18)

A PLAYER 100% AT FT LINE (MIN. 8 ATTS)

12/22/11 vs. UC Santa Barbara, Charles Abouo (9-9)

A PLAYER 100% FROM FLOOR (MIN. 5 ATTS)

1/7/12 vs. San Francisco, Brock Zylstra (8-8)

A PLAYER 100% ON TREYS (MIN. 3 ATTS)

1/7/12 vs. San Francisco, Brock Zylstra (6-6)

DID NOT MAKE A TREY

11/22/96 vs. CS Fullerton (0-9)

LAST TIME OPPONENT DID NOT MAKE A TREY

2/2/08 at Wyoming (0-15)

BYU HAD SIX OR FEWER TURNOVERS

1/11/11 at Utah, 5

BYU COMMITTED 25-PLUS TURNOVERS

12/15/07 vs. Pepperdine, 86-67 W (29)

BYU COMMITTED 11 OR LESS TEAM FOULS IN A GAME

1/21/12 at Pepperdine, 11

BYU SCORED 90 POINTS

1/14/12 vs. Santa Clara, 95-78 W

BYU SCORED 100 POINTS

3/5/11 vs. Wyoming, 102-78 W

BYU SCORED 110 POINTS

12/22/09 vs. Nevada 110-104 W

BYU SCORED LESS THAN 50 POINTS IN A GAME

1/15/08 at UNLV 41-70 L

HELD OPPONENT TO LESS THAN 50 POINTS IN A GAME

12/10/11 at Utah 61-42 W

BYU SCORED LESS THAN 40 POINTS IN A GAME

2/21/05 at Air Force 39-70 L

HELD OPPONENT TO LESS THAN 40 POINTS IN A GAME

11/23/10 vs. Mississippi Valley State 83-36 W

SHOT 60% FG

3/6/10 at TCU, (.623), 38-61

OPPONENT SHOT 60% FG

12/22/05 at Utah State, (.600), 36-60

SHOT 70% FG IN A HALF

3/6/10 at TCU, (.720), 18-25

DID NOT MISS A 2-POINT ATTEMPT IN A HALF

2/23/04 vs. Air Force, 13-13 inside the arc, (14-17, .824 overall)

SHOT LESS THAN 30% FG

2/21/05 at Air Force, (.280), 14-50

SHOT 100% FT

11/26/11 vs. Wisconsin (11-11)

SHOT 90% FT (AT LEAST 10 ATTEMPTS)

11/30/11 vs. Northern Arizona, (.900), 9-10

SHOT LESS THAN 50% FT

11/20/08 vs. North Florida, (.400), 4-10

SHOT 60% THREE-POINTERS

1/7/12 vs. San Francisco, (.632), 12-19

SHOT 70% THREE-POINTERS

1/26/08 vs. New Mexico, (.813), 13-16

OPPONENT SCORED LESS THAN 20 POINTS IN 1ST HALF

12/10/11 at Utah, 17 (25-17, 61-42 W)

OPPONENT SCORED LESS THAN 20 POINTS IN 2ND HALF

1/13/10 at Air Force, 18 (31-18, 67-49 W)

BYU SCORED LESS THAN 20 POINTS IN THE FIRST HALF

2/21/05 at Air Force, 13 (BYU trailed 13-37)

BYU SCORED LESS THAN 20 POINTS IN THE 2ND HALF

1/15/00 vs. Utah, 19

OPPONENT SCORED 50 OR MORE POINTS IN A HALF

1/14/12 vs. Santa Clara, 50 (second half)

BYU SCORED 50 OR MORE POINTS IN FIRST HALF

1/11/11 at Utah, 53

BYU SCORED 50 OR MORE POINTS IN SECOND HALF

1/14/12 vs. Santa Clara, 50 (second half)

BYU SCORED 60 OR MORE POINTS IN FIRST HALF

11/20/10 vs. Chicago State, 60

BYU SCORED 60 OR MORE POINTS IN SECOND HALF

12/22/09 vs. Nevada, 64

WON BY 50 OR MORE POINTS (LARGEST MARGIN EVER)

12/22/06 vs. W. Oregon (62) 102-40

WON BY 50 OR MORE POINTS

11/23/10 vs. Mississippi Valley State (50) 86-36

WON BY 40 OR MORE POINTS

11/23/10 vs. Mississippi Valley State (50) 86-36

WON BY 30 OR MORE POINTS

12/31/11 vs. San Diego (36) 88-52

WON BY 25 OR MORE POINTS

1/7/12 vs. San Francisco (25) 81-56

LOST BY 35-PLUS POINTS

11/22/04 vs. North Carolina (36) 86-50

LOST BY 30-PLUS POINTS

2/21/05 at Air Force (31) 39-70

LOST BY 25-PLUS POINTS

1/15/08 at UNLV (29) 70-41

PLAYED AN OVERTIME GAME

3/24/11 vs. Florida, 74-83 (OT)

WON IN SINGLE OVERTIME

2/26/08 at New Mexico, 70-69

LOST IN OVERTIME

3/24/11 vs. Florida, 74-83 (OT)

PLAYED A DOUBLE OT GAME

11/26/10 vs. South Florida, 77-75 (2OT)

PLAYED A TRIPLE OT GAME

2/28/98 at UTEP 76-75 W 3OT

WON 15 STRAIGHT GAMES

2009-10 (15)

WON 10 STRAIGHT GAMES

2010-11 (10)

LOST 3 STRAIGHT GAMES

2004-05 (three times)
last time - @ New Mexico, @ Air Force, @ Utah

LOST 4 STRAIGHT GAMES

2004-05 @ New Mexico, @ Air Force, @ Utah, UNLV

LOST 5 STRAIGHT

2004-05 @ UNM, @ AFA, @ Utah, UNLV, vs. UNM (at MWC)

LOST 9 STRAIGHT

1997-98

LOST 10 STRAIGHT GAMES

1996-97 (21) - school record

PLAYED AN NCAA TOURNAMENT GAME

3/24/11 vs. Florida-Regional Semifinals, 74-83 (OT)

WON AN NCAA TOURNAMENT GAME

3/19/11 vs. Gonzaga-NCAA 3rd Round, 89-67

WON TWO NCAA TOURNAMENT GAMES

1980-81 Princeton 60-51, UCLA 78-55, Notre Dame 51-50, then lost to Virginia 60-74
2010-11 Wofford 74-66, Gonzaga 89-67

WON THREE NCAA TOURNAMENT GAMES

1980-81 Princeton 60-51, UCLA 78-55, Notre Dame 51-50, then lost to Virginia 60-74

WON FOUR NCAA TOURNAMENT GAMES

Never

PLAYED IN THE NIT

3/15/06 at Houston 67-77 L

WON AN NIT GAME

3/14/02 vs. UC Irvine 78-55 W

WON TWO NIT GAMES

1999-00 Bowling Green 81-54, So. Illinois 82-57
Then lost to Notre Dame in quarterfinals

WON THREE NIT GAMES

1965-66 NIT CHAMPIONS
1950-51 NIT CHAMPIONS

WON CONFERENCE TOURNEY

2000-01

WON CONFERENCE REGULAR SEASON

2010-11

WON CONFERENCE REGULAR SEASON OUTRIGHT

2007-08

DEFEATED A RANKED TEAM

2/2/12 vs. Gonzaga (24/RV), 83-73

DEFEATED A RANKED TEAM AT HOME

2/2/12 vs. Gonzaga (24/RV), 83-73

DEFEATED A RANKED TEAM ON THE ROAD

2/26/11 at SDSU (6/4), 80-67

WAS RANKED IN THE TOP 25 AP POLL

3/14/11 Ranked 10th

WAS RANKED IN THE TOP 25 COACHES POLL

3/29/11 Ranked 13th

FINISHED SEASON RANKED IN THE TOP 25 POLLS

2010-11 10th (AP), 13th (Coaches)



Official Basketball Box Score -- Game Totals -- Final Statistics
Brigham Young vs Utah State
11/11/11 7:05 pm at Dee Glen Smith Spectrum

Table with columns: Player, FG, 3-P, FT, Rebounds, PF, TP, A, O, Bk, Stl, Min. Lists stats for players like DAVIES, Brandon, ROGERS, Stephen, etc.

FG % 1st Half: 11-22 50.0% 2nd Half: 11-25 44.0% Game: 22-47 46.8%
3FG % 1st Half: 2-8 25.0% 2nd Half: 1-6 16.7% Game: 3-14 21.4%
FT % 1st Half: 4-6 66.7% 2nd Half: 11-16 68.8% Game: 20-29 68.9%

Utah State 66 • 1-0

Table with columns: Player, FG, 3-P, FT, Rebounds, PF, TP, A, O, Bk, Stl, Min. Lists stats for players like Grim, Moran, Jardine, Brady, etc.

FG % 1st Half: 10-21 47.6% 2nd Half: 12-27 44.4% Game: 22-48 45.8%
3FG % 1st Half: 2-5 40.0% 2nd Half: 3-10 30.0% Game: 5-15 33.3%
FT % 1st Half: 8-12 66.7% 2nd Half: 12-17 70.6% Game: 20-29 69.0%

Officials: Bobby McKay <R>, Mike Eggers <U>, Sam Haddad <U>
Technical fouls: Brigham Young None, Utah State None.
Attendance: 10270

Score by periods table with columns: 1st, 2nd, 3rd, 4th, Total. Shows scores for Brigham Young and Utah State.

Fast Break Points: 10-10
Score tied - 10 times.
Lead changed - 9 times.

Official Basketball Box Score -- Game Totals -- Final Statistics
Prairie View A&M vs BYU
11/22/11 7:05 pm at Provo, Utah, Marriott Center

Table with columns: Player, FG, 3-P, FT, Rebounds, PF, TP, A, O, Bk, Stl, Min. Lists stats for players like DEMUWICK, Jordan, HARTSOCK, Noah, etc.

FG % 1st Half: 10-21 32.3% 2nd Half: 10-28 26.3% Game: 20-49 29.0%
3FG % 1st Half: 1-10 10.0% 2nd Half: 1-10 10.0% Game: 2-20 10.0%
FT % 1st Half: 4-7 57.1% 2nd Half: 4-9 44.4% Game: 8-16 50.0%

BYU 90 • 3-1, 0-0

Table with columns: Player, FG, 3-P, FT, Rebounds, PF, TP, A, O, Bk, Stl, Min. Lists stats for players like DAVIES, Brandon, ABUO, Charles, etc.

FG % 1st Half: 10-23 43.5% 2nd Half: 19-28 67.9% Game: 29-51 56.9%
3FG % 1st Half: 4-10 40.0% 2nd Half: 10-16 62.5% Game: 14-26 53.8%
FT % 1st Half: 10-12 83.3% 2nd Half: 10-17 58.8% Game: 20-29 69.0%

Officials: Michael Eggers, Jeff Keith, Coban Lyons
Technical fouls: Prairie View A&M-Cell, Oregon None, BYU-Zylstra, Brock
Attendance: 11760

Score by periods table with columns: 1st, 2nd, 3rd, 4th, Total. Shows scores for Prairie View A&M and BYU.

Fast Break Points: 24-14
Score tied - 2 times.
Lead changed - 8 times.

Official Basketball Box Score -- Game Totals -- Final Statistics
Brigham Young vs Northern Arizona
11/30/11 7:05 pm at Tim's Toyota Center

Table with columns: Player, FG, 3-P, FT, Rebounds, PF, TP, A, O, Bk, Stl, Min. Lists stats for players like DAVIES, Brandon, HARTSOCK, Noah, etc.

FG % 1st Half: 18-33 54.5% 2nd Half: 18-33 54.5% Game: 36-66 54.5%
3FG % 1st Half: 5-10 50.0% 2nd Half: 5-13 38.5% Game: 10-23 43.5%
FT % 1st Half: 7-8 87.5% 2nd Half: 7-10 70.0% Game: 14-18 77.8%

Northern Arizona 52 • 2-5

Table with columns: Player, FG, 3-P, FT, Rebounds, PF, TP, A, O, Bk, Stl, Min. Lists stats for players like BEWERNICK, Gaetan, EKANEH, Ephraim, etc.

FG % 1st Half: 8-24 33.3% 2nd Half: 12-29 41.4% Game: 20-53 37.6%
3FG % 1st Half: 3-7 42.9% 2nd Half: 3-10 30.0% Game: 6-17 35.3%
FT % 1st Half: 2-4 50.0% 2nd Half: 5-10 50.0% Game: 7-14 50.0%

Officials: Scott Twardowski, Chris Rastetter, Gregory Nixon
Technical fouls: Brigham Young-None, Northern Arizona-None
Attendance: 3215

Score by periods table with columns: 1st, 2nd, 3rd, 4th, Total. Shows scores for Brigham Young and Northern Arizona.

Fast Break Points: 10-10
Score tied - 0 times.
Lead changed - 1 time.

Official Basketball Box Score -- Game Totals -- Final Statistics
BYU-Hawaii vs BYU
11/15/11 7:05 pm at Provo, Utah, Marriott Center

Table with columns: Player, FG, 3-P, FT, Rebounds, PF, TP, A, O, Bk, Stl, Min. Lists stats for players like HURST, Brady, FUNK, Brocketh, etc.

FG % 1st Half: 6-31 19.4% 2nd Half: 15-37 40.5% Game: 21-68 30.9%
3FG % 1st Half: 2-13 15.4% 2nd Half: 6-23 26.1% Game: 8-36 22.2%
FT % 1st Half: 3-6 50.0% 2nd Half: 3-3 0.0% Game: 3-9 33.3%

BYU 73 • 1-1

Table with columns: Player, FG, 3-P, FT, Rebounds, PF, TP, A, O, Bk, Stl, Min. Lists stats for players like ABUO, Charles, HARTSOCK, Noah, etc.

FG % 1st Half: 15-30 50.0% 2nd Half: 17-25 68.0% Game: 32-55 58.0%
3FG % 1st Half: 3-11 27.3% 2nd Half: 1-2 50.0% Game: 4-13 30.8%
FT % 1st Half: 7-8 87.5% 2nd Half: 10-17 58.8% Game: 17-25 68.0%

Officials: Glen Meyberry, James Giron, Casey McChellan
Technical fouls: BYU-Hawaii-None, BYU-None
Attendance: 13435

Score by periods table with columns: 1st, 2nd, 3rd, 4th, Total. Shows scores for BYU and Hawaii.

Fast Break Points: 17-10
Score tied - 0 times.
Lead changed - 0 times.

Official Basketball Box Score -- Game Totals -- Final Statistics
Nevada Wolf Pack vs BYU Cougars
11-25-11 5:00 pm at Sears Center Hoffman Estates, IL

Table with columns: Player, FG, 3-P, FT, Rebounds, PF, TP, A, O, Bk, Stl, Min. Lists stats for players like NYEKO, Patrick, HARTSOCK, Noah, etc.

FG % 1st Half: 10-29 34.5% 2nd Half: 11-27 40.7% Game: 21-56 37.6%
3FG % 1st Half: 2-5 40.0% 2nd Half: 3-15 20.0% Game: 5-20 25.0%
FT % 1st Half: 5-6 83.3% 2nd Half: 3-7 42.9% Game: 8-13 61.5%

BYU Cougars 76 • 4-1

Table with columns: Player, FG, 3-P, FT, Rebounds, PF, TP, A, O, Bk, Stl, Min. Lists stats for players like DAVIES, Brandon, HARTSOCK, Noah, etc.

FG % 1st Half: 14-30 46.7% 2nd Half: 16-18 88.9% Game: 30-48 62.5%
3FG % 1st Half: 2-8 25.0% 2nd Half: 6-10 60.0% Game: 8-18 44.4%
FT % 1st Half: 4-6 66.7% 2nd Half: 2-3 66.7% Game: 6-9 66.7%

Officials: Tim Kelly, Tony Dawkins, Ron Tyburki
Technical fouls: Nevada Wolf Pack-None, BYU-Cougars-None
Attendance: 12845

Score by periods table with columns: 1st, 2nd, 3rd, 4th, Total. Shows scores for Nevada Wolf Pack and BYU Cougars.

Fast Break Points: 13-14
Score tied - 2 times.
Lead changed - 1 time.

Official Basketball Box Score -- Game Totals -- Final Statistics
Longwood vs BYU
11/18/11 7:05 pm at Provo, Utah, Marriott Center

Table with columns: Player, FG, 3-P, FT, Rebounds, PF, TP, A, O, Bk, Stl, Min. Lists stats for players like Bowman, Jeremiah, WASHINGTON, Martiz, etc.

FG % 1st Half: 11-20 55.0% 2nd Half: 12-28 42.9% Game: 23-48 47.9%
3FG % 1st Half: 5-13 38.5% 2nd Half: 4-9 44.4% Game: 9-22 40.9%
FT % 1st Half: 2-3 66.7% 2nd Half: 3-7 42.9% Game: 5-10 50.0%

BYU 92 • 2-1

Table with columns: Player, FG, 3-P, FT, Rebounds, PF, TP, A, O, Bk, Stl, Min. Lists stats for players like DAVIES, Brandon, ABUO, Charles, etc.

FG % 1st Half: 11-25 44.0% 2nd Half: 21-33 63.6% Game: 32-58 55.2%
3FG % 1st Half: 6-10 60.0% 2nd Half: 7-13 53.8% Game: 13-23 56.5%
FT % 1st Half: 7-13 53.8% 2nd Half: 6-10 60.0% Game: 13-23 56.5%

Officials: Daryl Gelinas, Mark Cook, Jeffrey Kent
Technical fouls: Longwood-None, BYU-None
Attendance: 10373

Score by periods table with columns: 1st, 2nd, 3rd, 4th, Total. Shows scores for Longwood and BYU.

Fast Break Points: 10-10
Score tied - 1 time.
Lead changed - 4 times.

Official Basketball Box Score -- Game Totals -- Final Statistics
Wisconsin 73 • 0-0

Table with columns: Player, FG, 3-P, FT, Rebounds, PF, TP, A, O, Bk, Stl, Min. Lists stats for players like BRUST, Ben, FANEY, Dan, etc.

FG % 1st Half: 12-28 42.9% 2nd Half: 15-25 60.0% Game: 27-53 50.9%
3FG % 1st Half: 7-14 50.0% 2nd Half: 6-10 60.0% Game: 13-24 54.2%
FT % 1st Half: 3-3 100.0% 2nd Half: 3-4 75.0% Game: 6-7 85.7%

BYU Cougars 56 • 4-2

Table with columns: Player, FG, 3-P, FT, Rebounds, PF, TP, A, O, Bk, Stl, Min. Lists stats for players like DAVIES, Brandon, ZYLSTRA, Brock, etc.

FG % 1st Half: 13-26 50.0% 2nd Half: 9-25 36.0% Game: 22-51 43.0%
3FG % 1st Half: 5-10 50.0% 2nd Half: 5-11 45.5% Game: 10-21 47.6%
FT % 1st Half: 5-5 100.0% 2nd Half: 6-6 100.0% Game: 11-11 100.0%

Officials: Bill Covington, Tony Dawkins, Bob Tosta
Technical fouls: Wisconsin-None, BYU-Cougars-None
Attendance: 2634

Score by periods table with columns: 1st, 2nd, 3rd, 4th, Total. Shows scores for Wisconsin and BYU Cougars.

Fast Break Points: 10-10
Score tied - 6 times.
Lead changed - 3 times.

Official Basketball Box Score -- Game Totals -- Final Statistics
Weber State vs BYU
12/07/11 7:05 pm at Provo, Utah, Marriott Center

Table with columns: Player, FG, 3-P, FT, Rebounds, PF, TP, A, O, Bk, Stl, Min. Lists stats for players like LILLARD, Damian, BAMFORTH, Scott, etc.

FG % 1st Half: 12-37 32.4% 2nd Half: 10-29 34.5% Game: 22-66 33.3%
3FG % 1st Half: 4-11 36.4% 2nd Half: 2-11 18.2% Game: 6-22 27.3%
FT % 1st Half: 7-9 77.8% 2nd Half: 10-10 100.0% Game: 17-19 89.5%

BYU 84 • 7-2, 0-0

Table with columns: Player, FG, 3-P, FT, Rebounds, PF, TP, A, O, Bk, Stl, Min. Lists stats for players like DAVIES, Brandon, ABUO, Charles, etc.

FG % 1st Half: 18-44 40.9% 2nd Half: 21-33 63.6% Game: 39-77 50.6%
3FG % 1st Half: 4-11 36.4% 2nd Half: 4-9 44.4% Game: 8-20 40.0%
FT % 1st Half: 7-8 87.5% 2nd Half: 1-5 20.0% Game: 8-13 61.5%

Officials: Eric Curry, Jon Sigilano, Scott Brown
Technical fouls: Weber State-BAMFORTH, Scott, BYU-None
Attendance: 11676

Score by periods table with columns: 1st, 2nd, 3rd, 4th, Total. Shows scores for Weber State and BYU.

Fast Break Points: 10-10
Score tied - 0 times.
Lead changed - 0 times.

Official Basketball Box Score -- Game Totals -- Final Statistics

BYU 61 - 8-2
Player: DAVIES, Brandon; HARTSOCK, Noah; ABOU, Charles; ZYLSTRA, Brock; WINDER, Anson; CUSICK, Craig; MARTINEAU, Nick; ROGERS, Stephen; HARRISON, Damarcus; AUSTIN, Nate
Totals: 19-49 9-27 14-19 11-18 11 61 15 7 2 200

FG % 1st Half: 7-26 26.9% 2nd Half: 12-23 52.2% Game: 19-49 38.8%
3FG % 1st Half: 5-16 31.3% 2nd Half: 4-11 36.4% Game: 9-27 33.3%
FT % 1st Half: 6-9 66.7% 2nd Half: 8-10 80.0% Game: 14-19 73.3%

UTAH 42 - 1-8
Player: Farr, Dion; Martin, Cedric; Washburn, Jason; Hines, Chris; Watkins, Josh; Odoms, Anthony; Stokes, Kareem; Dawson, Javon; Wilkinson, Blake
Totals: 14-52 3-17 11-18 11 42 6 10 4 200

FG % 1st Half: 4-22 18.2% 2nd Half: 10-30 33.3% Game: 14-52 26.9%
3FG % 1st Half: 1-9 11.1% 2nd Half: 1-11 9.1% Game: 2-20 10.0%
FT % 1st Half: 8-10 80.0% 2nd Half: 3-8 37.5% Game: 11-18 61.1%

Officials: Doren White, Bobby McRoy, Glen Mayberry
Technical fouls: BYU-None; Utah-None.
Attendance: 1037

Score by periods: 1st 2nd Total
BYU 25 36 61
UTAH 17 25 42

Last FG - BYU 2nd-00:39, BU 2nd-01:12
Largest lead - BYU by 21 at 02:09, BU by 14 at 17:33.

Official Basketball Box Score -- Game Totals -- Final Statistics

UC Santa Barbara vs BYU
Player: Thomas, Jaime; Boswell, Kyle; Serna, Lewis; Nunnally, James; Taylor, J.T.; Garth, Nate; Williams, Keegan; Homblick, Alan; Hill, Luke; Peterson, Christian; Schwegler, Greg
Totals: 31-62 6-20 7-12 8 26 34 26 75 12 19 5 8 200

FG % 1st Half: 14-28 50.0% 2nd Half: 17-34 50.0% Game: 31-62 50.0%
3FG % 1st Half: 3-12 25.0% 2nd Half: 3-8 37.5% Game: 6-20 30.0%
FT % 1st Half: 1-3 33.3% 2nd Half: 6-9 66.7% Game: 7-12 58.3%

BYU 89 - 10-3-0-0
Player: DAVIES, Brandon; ABOU, Charles; CARLINO, Matt; HARTSOCK, Noah; CUSICK, Craig; MARTINEAU, Nick; WINDER, Anson; HARRISON, Damarcus; AUSTIN, Nate
Totals: 28-58 6-15 27-37 8 26 34 15 89 17 15 3 10 200

FG % 1st Half: 17-35 48.6% 2nd Half: 11-23 47.8% Game: 28-58 48.3%
3FG % 1st Half: 3-8 37.5% 2nd Half: 3-9 33.3% Game: 6-17 35.3%
FT % 1st Half: 1-2 50.0% 2nd Half: 26-31 83.9% Game: 27-37 73.0%

Officials: Ken Ditty, Tom Nally, Jeffrey Kent
Technical fouls: UC Santa Barbara-None; BYU-None.
Attendance: 10670

Score by periods: 1st 2nd Total
BYU 38 51 89
UCSB 19 9 28

Last FG - UCSB 2nd-00:16, BU 2nd-03:21.
Largest lead - UCSB by 15 at 15:59, BU by 15 at 20:12.

Official Basketball Box Score -- Game Totals -- Final Statistics

San Diego vs BYU
Player: FAEMISIN, Simi; WAINES, Chris; ANDERSON, Christopher G; DEE, Johnny; WAINES, Darian; KERR, Nick; MILLES, Cameron; BARKER, Brian; KRAMER, Dennis
Totals: 14-61 5-27 19-26 11 22 33 23 52 6 12 1 5 200

FG % 1st Half: 6-27 22.2% 2nd Half: 8-34 23.5% Game: 14-61 23.0%
3FG % 1st Half: 3-11 27.3% 2nd Half: 2-14 14.3% Game: 5-27 18.5%
FT % 1st Half: 9-16 56.3% 2nd Half: 10-10 100.0% Game: 19-26 73.1%

BYU 88 - 9-16, 1-1
Player: DAVIES, Brandon; HARTSOCK, Noah; CARLINO, Matt; ZYLSTRA, Brock; CUSICK, Craig; MARTINEAU, Nick; WINDER, Anson; HARRISON, Damarcus; AUSTIN, Nate
Totals: 29-59 7-20 23-30 12 40 20 88 22 13 5 1 14 200

FG % 1st Half: 12-31 38.7% 2nd Half: 17-28 60.7% Game: 29-59 49.2%
3FG % 1st Half: 3-9 33.3% 2nd Half: 4-11 36.4% Game: 7-20 35.0%
FT % 1st Half: 7-11 63.6% 2nd Half: 16-19 84.2% Game: 23-30 76.7%

Officials: Donald Scott Harris, Bruce Hicks, Dennis Flannery Jr.
Technical fouls: San Diego-TEAM; BYU-DAVIES, Brandon.
Attendance: 16399

Score by periods: 1st 2nd Total
San Diego 34 28 62
BYU 34 54 88

Last FG - UCSB 2nd-03:25, BU 2nd-00:34.
Largest lead - BYU by 21 at 19:03, BU by 36 2nd-00:34.

Official Basketball Box Score -- Game Totals -- Final Statistics

BYU 86 - 9-0, 0-0
Player: Jones III, Perry; Agy, Quincy; Heslop, Brady; Walton, A.J.; Miller, Quincy; Franklin, Gary; Bello, Deuce; Jefferson, Cory; Jones, Anthony; Jackson, Pierre
Totals: 32-63 13-25 9-15 10 21 31 86 17 13 4 10 200

FG % 1st Half: 13-28 46.4% 2nd Half: 19-35 54.3% Game: 32-63 50.8%
3FG % 1st Half: 6-10 60.0% 2nd Half: 7-15 46.7% Game: 13-25 52.0%
FT % 1st Half: 6-10 60.0% 2nd Half: 3-5 60.0% Game: 9-15 60.0%

BYU 83 - 8-3, 0-0
Player: DAVIES, Brandon; ABOU, Charles; CUSICK, Craig; ZYLSTRA, Brock; CARLINO, Matt; WINDER, Anson; HARRISON, Damarcus; AUSTIN, Nate
Totals: 32-68 7-21 12-20 19 25 44 83 14 16 6 6 200

FG % 1st Half: 16-35 45.7% 2nd Half: 16-33 48.5% Game: 32-68 47.1%
3FG % 1st Half: 6-14 42.9% 2nd Half: 1-2 50.0% Game: 7-16 43.8%
FT % 1st Half: 6-10 60.0% 2nd Half: 6-10 60.0% Game: 12-20 60.0%

Officials: Rick Crawford, Keith Kimble, Joe DeBuss
Technical fouls: BYU-None; Utah-None.
Attendance: 2700

Score by periods: 1st 2nd Total
BYU 35 48 83
UTAH 41 41 82

Last FG - BU 2nd-00:20, BU 2nd-01:50.
Largest lead - BU by 9 2nd-06:17, BU by 13 18:02:29.

Official Basketball Box Score -- Game Totals -- Final Statistics

Cal State San Marcos vs BYU
Player: NIJAYE, Daniel; LEBLANC, Aaron; MCGUIRE, Jamal; STEED, Tim; WADSON, Daniel; ALFARU, Bryan; EDWARDS, Adam; LORD, Jeremy; RANGER, Jacob; ANDERSON, Corey
Totals: 20-55 5-19 6-8 5 22 27 16 51 13 17 2 8 200

FG % 1st Half: 10-29 34.5% 2nd Half: 10-26 38.5% Game: 20-55 36.4%
3FG % 1st Half: 3-13 23.1% 2nd Half: 2-13 15.4% Game: 5-26 19.2%
FT % 1st Half: 1-2 50.0% 2nd Half: 5-6 83.3% Game: 6-8 75.0%

BYU 79 - 11-3, 0-0
Player: DAVIES, Brandon; HARTSOCK, Noah; ABOU, Charles; CARLINO, Matt; ZYLSTRA, Brock; CUSICK, Craig; MARTINEAU, Nick; WINDER, Anson; HARRISON, Damarcus; AUSTIN, Nate
Totals: 31-62 4-21 13-21 11 11 41 79 18 14 4 12 200

FG % 1st Half: 13-29 44.8% 2nd Half: 18-33 54.5% Game: 31-62 50.8%
3FG % 1st Half: 2-12 16.7% 2nd Half: 2-9 22.2% Game: 4-21 19.0%
FT % 1st Half: 4-13 30.8% 2nd Half: 9-13 69.2% Game: 13-21 61.9%

Officials: Mike Reed, Michael Eggers, Gregory Neun
Technical fouls: Cal State San Marcos-None; BYU-None.
Attendance: 13007

Score by periods: 1st 2nd Total
BYU 32 47 79
CSM 23 21 44

Last FG - CSM 2nd-01:20, BU 2nd-04:13.
Largest lead - CSM None, BU by 28 2nd-00:15.

Official Basketball Box Score -- Game Totals -- Final Statistics

BYU 73 - 4-3, 1-0, LCC
Player: DAVIES, Brandon; HARTSOCK, Noah; IRLEAND, Anthony; CARLINO, Matt; EBGEYMEI, Ayodeji; BLACKWELL, C.J.; ANSTEAD, LaShon; OSBORNE, Alex; DIEDERICKS, Tim
Totals: 27-63 5-20 14-20 12 35 47 73 18 16 3 7 200

FG % 1st Half: 13-37 35.1% 2nd Half: 14-26 53.8% Game: 27-63 42.9%
3FG % 1st Half: 2-13 15.4% 2nd Half: 3-7 42.9% Game: 5-20 25.0%
FT % 1st Half: 6-9 66.7% 2nd Half: 8-11 72.7% Game: 14-20 70.0%

BYU 69 - 6-9, 0-0, LCC
Player: OKONJI, Godwin; VINEY, Drew; IRLEAND, Anthony; WACKLER, Perris; EBGEYMEI, Ayodeji; BLACKWELL, C.J.; ANSTEAD, LaShon; OSBORNE, Alex; DIEDERICKS, Tim
Totals: 23-67 5-26 14-21 12 35 47 69 18 16 3 7 200

FG % 1st Half: 12-32 37.5% 2nd Half: 11-35 31.4% Game: 23-67 34.3%
3FG % 1st Half: 3-15 20.0% 2nd Half: 2-14 14.3% Game: 5-26 19.2%
FT % 1st Half: 6-9 66.7% 2nd Half: 8-11 72.7% Game: 14-21 66.7%

Officials: Jimmy Casas, Casey McChellen, Dildre Carr
Technical fouls: BYU-None; Loyola Marymount-None.
Attendance: 3073

Score by periods: 1st 2nd Total
BYU 34 35 69
Loyola Marymount 34 31 65

Last FG - BU 2nd-02:44, LMU 2nd-00:49.
Largest lead - BU by 13 2nd-02:44, LMU by 8 1st-08:26.

Official Basketball Box Score -- Game Totals -- Final Statistics

Buffalo 78 - 6-2, 0-0
Player: OLDAHAM, Jared; FILZEN, Zach; MCCREY, Javon; WATT, Mitchell; BARNETT, Dave; WATSON, Tony; RALEY-ROSS, Corey; FORD, Xavier; ROBINSON, Titus; THOMAS-EDWARDS, Ra; DOWNING, Cameron
Totals: 28-53 8-16 14-17 4 24 28 78 20 20 3 8 200

FG % 1st Half: 14-26 53.8% 2nd Half: 14-27 51.9% Game: 28-53 52.8%
3FG % 1st Half: 4-9 44.4% 2nd Half: 4-7 57.1% Game: 8-16 50.0%
FT % 1st Half: 7-8 87.5% 2nd Half: 7-9 77.8% Game: 14-17 82.4%

BYU 93 - 8-3, 0-0
Player: DAVIES, Brandon; ABOU, Charles; CARLINO, Matt; ZYLSTRA, Brock; HARTSOCK, Noah; CUSICK, Craig; SHARP, Josh; MARTINEAU, Nick; WINDER, Anson; AUSTIN, Nate
Totals: 34-64 13-29 12-17 11 22 33 93 19 23 16 2 13 200

FG % 1st Half: 18-35 51.4% 2nd Half: 16-29 55.2% Game: 34-64 53.1%
3FG % 1st Half: 7-16 43.8% 2nd Half: 6-7 85.7% Game: 13-29 44.8%
FT % 1st Half: 4-4 100.0% 2nd Half: 8-13 61.5% Game: 12-17 70.6%

Officials: Ken Ditty, Tom Nally, Jeffrey Kent
Technical fouls: Buffalo-TEAM; BYU-None.
Attendance: 9632

Score by periods: 1st 2nd Total
Buffalo 39 39 78
BYU 47 46 93

Last FG - BU 2nd-00:13, BU 2nd-01:20.
Largest lead - BU 11, BU 17-09, BU 21 2nd-01:20.

Official Basketball Box Score -- Game Totals -- Final Statistics

BYU 81 - 14-4, 3-0
Player: WILDWOOD, Brad; JONES, Rob; PACIG, Jordan; DELLAVEDOVA, Mattheo G; HOLLY, Stephen; ROWLEY, Kyle; SANCHEZ, Zach; SHARP, Josh; WINDER, Anson; HARRISON, Damarcus; AUSTIN, Nate
Totals: 33-68 7-13 9-16 14 17 31 81 24 22 16 5 12 200

FG % 1st Half: 16-28 57.1% 2nd Half: 15-33 45.5% Game: 31-68 45.6%
3FG % 1st Half: 4-10 40.0% 2nd Half: 3-13 23.1% Game: 7-23 30.4%
FT % 1st Half: 14-16 87.5% 2nd Half: 10-14 71.4% Game: 24-30 80.0%

Officials: Tom Wood, Brett Nantel, Deron White
Technical fouls: BYU-None; Saint Mary's (CA)-HOLLY, Stephen.
Attendance: 3500

Score by periods: 1st 2nd Total
BYU 43 39 82
SMC 32 49 81

Last FG - SM 2nd-00:18, SMC 2nd-00:37.
Largest lead - SM 19, BU 21 1st-17:39, SMC by 22 2nd-13:57.

Official Basketball Box Score -- Game Totals -- Final Statistics

San Francisco vs BYU
Player: WILLIAMS, Michael; GREEN, Rashad; CARLINO, Matt; CALOJARO, Angelo; DOOLIN, Cody; OYONOR, Stephen; JOHNSON, Avery; ADAMS, Chris; RAFFINGTON, Justin; MURPHY, Khalil; HOFFMEIER, Gavin; DICKERSON, Cole; WEY, Jay
Totals: 19-58 6-25 19-21 10 21 31 56 10 10 1 7 200

FG % 1st Half: 8-31 25.8% 2nd Half: 11-27 40.7% Game: 19-58 32.8%
3FG % 1st Half: 0-14 0.0% 2nd Half: 6-15 40.0% Game: 6-29 20.7%
FT % 1st Half: 4-8 50.0% 2nd Half: 8-13 61.5% Game: 12-21 57.1%

Officials: Tom Wood, Brett Nantel, Horace Shields
Technical fouls: San Francisco-None; BYU-None.
Attendance: 14823

Score by periods: 1st 2nd Total
San Francisco 20 36 56
BYU 21 35 56

Last FG - SF 2nd-00:08, BU 2nd-00:30.
Largest lead - SF None, BU by 31 2nd-12:59.

Official Basketball Box Score -- Game Totals -- Final Statistics

Santa Clara vs BYU

01/14/12 6:05 pm at Provo, Utah, Marriott Center

Box score for Santa Clara 78 vs 89, 0-4. Includes player stats for ROQUEMERE, EVAN, FOSTER, KEVIN, etc.

FG % 1st Half: 15.0% 51.7% 2nd Half: 6-11 54.5%... 3FG % 1st Half: 0-0 0.0% 2nd Half: 3-14 21.4%

BYU 95 vs 15-4, 1-1

Box score for BYU 95 vs 15-4, 1-1. Includes player stats for DAVIES, BRANDON, ABOUO, CHARLES, etc.

FG % 1st Half: 15-28 53.6% 2nd Half: 18-30 60.0%... 3FG % 1st Half: 4-8 50.0% 2nd Half: 3-13 23.1%

Officials: Rick Betsell, Randy Burkhardt, Mike Peterson... Attendance: 16116

Score by periods table for Santa Clara vs BYU. Shows 1st, 2nd, and Total scores.

Official Basketball Box Score -- Game Totals -- Final Statistics

BYU vs San Diego

01/16/12 7:05pm at San Diego, CA (Jenny Carr Pavilion)

BYU 82 vs 16-4 (5-1 WCC)

Box score for BYU 82 vs 16-4 (5-1 WCC). Includes player stats for DAVIES, BRANDON, ABOUO, CHARLES, etc.

FG % 1st Half: 14-34 41.2% 2nd Half: 14-28 50.0%... 3FG % 1st Half: 5-12 41.7% 2nd Half: 6-12 50.0%

San Diego 63 vs 6-11 (1-4 WCC)

Box score for San Diego 63 vs 6-11 (1-4 WCC). Includes player stats for RANCIHER, KEN, KRANIG, DENNIS, etc.

FG % 1st Half: 10-25 40.0% 2nd Half: 10-20 50.0%... 3FG % 1st Half: 1-6 16.7% 2nd Half: 5-13 38.5%

Officials: Dick Carmel, Mike Reed, Tony Padilla... Attendance: 3204

Score by periods table for BYU vs San Diego. Shows 1st, 2nd, and Total scores.

Official Basketball Box Score -- Game Totals -- Final Statistics

Loyola Marymount vs BYU

01/19/12 6:35 pm at Provo, Utah, Marriott Center

Loyola Marymount 82 vs 11-8, 4-2

Box score for Loyola Marymount 82 vs 11-8, 4-2. Includes player stats for IRELAND, ANTHONY, HAMILTON, ASHLEY, etc.

FG % 1st Half: 13-31 41.9% 2nd Half: 10-22 45.5%... 3FG % 1st Half: 4-13 30.8% 2nd Half: 3-9 33.3%

BYU 68 vs 16-5, 5-2

Box score for BYU 68 vs 16-5, 5-2. Includes player stats for DAVIES, BRANDON, ABOUO, CHARLES, etc.

FG % 1st Half: 11-31 35.5% 2nd Half: 12-29 41.4%... 3FG % 1st Half: 0-12 0.0% 2nd Half: 7-23 30.4%

Officials: Glen Mayberry, Marc A. Beasley, Daryl Gelinas... Attendance: 12751

Score by periods table for Loyola Marymount vs BYU. Shows 1st, 2nd, and Total scores.

Official Basketball Box Score -- Game Totals -- Final Statistics

Brigham Young vs Pepperdine

01/21/12 5:05 p.m. at Malibu, Calif. (Firestone Fieldhouse)

Brigham Young 77 vs 16-5, 2-6 WCC

Box score for Brigham Young 77 vs 16-5, 2-6 WCC. Includes player stats for DAVIES, BRANDON, HARTSOCK, NOAH, etc.

FG % 1st Half: 15-30 50.0% 2nd Half: 15-30 50.0%... 3FG % 1st Half: 2-6 33.3% 2nd Half: 9-5 18.2%

Pepperdine 64 vs 7-12, 1-7 WCC

Box score for Pepperdine 64 vs 7-12, 1-7 WCC. Includes player stats for TAYLOR, DARYN, MOORE, CORBIN, etc.

FG % 1st Half: 11-31 35.5% 2nd Half: 15-30 50.0%... 3FG % 1st Half: 2-8 25.0% 2nd Half: 3-4 75.0%

Officials: Klaus Endrassat, Dennis Flannery, Delire Carr... Attendance: 3104

Score by periods table for Brigham Young vs Pepperdine. Shows 1st, 2nd, and Total scores.

Official Basketball Box Score -- Game Totals -- Final Statistics

BYU vs Virginia Tech

01/25/12 7:00 PM at Cassell Coliseum, Blacksburg, Va.

BYU 70 vs 18-5

Box score for BYU 70 vs 18-5. Includes player stats for DAVIES, BRANDON, ABOUO, CHARLES, etc.

FG % 1st Half: 9-30 30.0% 2nd Half: 13-36 36.1%... 3FG % 1st Half: 4-18 22.2% 2nd Half: 4-16 25.0%

Virginia Tech 68 vs 12-8

Box score for Virginia Tech 68 vs 12-8. Includes player stats for DAVILA, VICTOR, DORIAN, FINNEY-SMITH, etc.

FG % 1st Half: 8-31 25.8% 2nd Half: 10-25 40.0%... 3FG % 1st Half: 2-9 22.2% 2nd Half: 3-9 33.3%

Officials: Mike Eades, Bernard Clinton, Raymond Stovins... Attendance: 9231

Score by periods table for BYU vs Virginia Tech. Shows 1st, 2nd, and Total scores.

Official Basketball Box Score -- Game Totals -- Final Statistics

Saint Mary's vs BYU

01/28/12 7:05 pm at Provo, Utah, Marriott Center

Saint Mary's 80 vs 21-2, 10-0

Box score for Saint Mary's 80 vs 21-2, 10-0. Includes player stats for WALDOW, BRAD, PAGE, JORDAN, etc.

FG % 1st Half: 15-28 53.6% 2nd Half: 6-18 33.3%... 3FG % 1st Half: 5-13 38.5% 2nd Half: 2-5 40.0%

BYU 66 vs 18-6, 6-3

Box score for BYU 66 vs 18-6, 6-3. Includes player stats for DAVIES, BRANDON, ABOUO, CHARLES, etc.

FG % 1st Half: 10-27 37.0% 2nd Half: 15-34 44.1%... 3FG % 1st Half: 1-7 14.3% 2nd Half: 1-6 16.7%

Officials: Frank Harvey, James Giron, Glen Mayberry... Attendance: 22700

Score by periods table for Saint Mary's vs BYU. Shows 1st, 2nd, and Total scores.

Official Basketball Box Score -- Game Totals -- Final Statistics

Gonzaga vs BYU

02/02/12 9:05 pm at Provo, Utah, Marriott Center

Gonzaga 73 vs 17-4, 7-2

Box score for Gonzaga 73 vs 17-4, 7-2. Includes player stats for SACRE, ROBERT, PANGOS, KEVIN, etc.

FG % 1st Half: 7-26 26.9% 2nd Half: 18-35 51.4%... 3FG % 1st Half: 1-9 11.1% 2nd Half: 2-10 20.0%

BYU 83 vs 19-6, 7-3

Box score for BYU 83 vs 19-6, 7-3. Includes player stats for DAVIES, BRANDON, ABOUO, CHARLES, etc.

FG % 1st Half: 16-36 44.4% 2nd Half: 18-35 51.4%... 3FG % 1st Half: 4-14 28.6% 2nd Half: 5-8 62.5%

Officials: Dick Carmel, Rick Betsell, Jimmy Casas... Attendance: 19257

Score by periods table for Gonzaga vs BYU. Shows 1st, 2nd, and Total scores.

Official Basketball Box Score -- Game Totals -- Final Statistics

BYU vs Gonzaga

02/02/12 9:05 pm at Provo, Utah, Marriott Center

BYU 82 vs 20-10, 8-7

Box score for BYU 82 vs 20-10, 8-7. Includes player stats for DAVIES, BRANDON, ABOUO, CHARLES, etc.

FG % 1st Half: 10-25 40.0% 2nd Half: 10-20 50.0%... 3FG % 1st Half: 1-6 16.7% 2nd Half: 5-13 38.5%

Gonzaga 73 vs 17-4, 7-2

Box score for Gonzaga 73 vs 17-4, 7-2. Includes player stats for SACRE, ROBERT, PANGOS, KEVIN, etc.

FG % 1st Half: 16-36 44.4% 2nd Half: 18-35 51.4%... 3FG % 1st Half: 4-14 28.6% 2nd Half: 5-8 62.5%

Officials: Dick Carmel, Rick Betsell, Jimmy Casas... Attendance: 19257

Score by periods table for BYU vs Gonzaga. Shows 1st, 2nd, and Total scores.

2011-12 SEASON STATS
BYU Combined Team Statistics (as of Feb 02, 2012)
All games

| RECORD: | OVERALL | HOME | AWAY | NEUTRAL |
|----------------|----------------|-------------|-------------|----------------|
| ALL GAMES | 19-6 | 11-3 | 5-2 | 3-1 |
| CONFERENCE | 7-3 | 4-2 | 3-1 | 0-0 |
| NON-CONFERENCE | 12-3 | 7-1 | 2-1 | 3-1 |

| # | Player | gp-gs | min | avg | Total | | 3-Point | | F-Throw | | Rebounds | | | pf | dq | a | to | blk | stl | pts | avg | |
|----------------|--------------------|-------|------|------|----------|------|---------|------|---------|------|----------|-----|-----|------|-----|----|-----|-----|-----|-----|------|------|
| | | | | | fg-fga | fg% | 3fg-fga | 3fg% | ft-fga | ft% | off | def | tot | | | | | | | | | |
| 34 | HARTSOCK, Noah | 25-25 | 808 | 32.3 | 170-294 | .578 | 9-28 | .321 | 96-115 | .835 | 34 | 109 | 143 | 5.7 | 54 | 0 | 40 | 39 | 41 | 22 | 445 | 17.8 |
| 00 | DAVIES, Brandon | 25-25 | 694 | 27.8 | 131-266 | .492 | 0-1 | .000 | 95-132 | .720 | 60 | 135 | 195 | 7.8 | 82 | 3 | 55 | 66 | 32 | 30 | 357 | 14.3 |
| 10 | CARLINO, Matt | 15-14 | 407 | 27.1 | 68-160 | .425 | 28-77 | .364 | 27-35 | .771 | 7 | 42 | 49 | 3.3 | 39 | 2 | 67 | 35 | 5 | 19 | 191 | 12.7 |
| 01 | ABOUO, Charles | 25-25 | 663 | 26.5 | 89-207 | .430 | 28-77 | .364 | 65-87 | .747 | 47 | 98 | 145 | 5.8 | 68 | 2 | 73 | 47 | 5 | 26 | 271 | 10.8 |
| 13 | ZYLSTRA, Brock | 25-24 | 708 | 28.3 | 72-156 | .462 | 41-103 | .398 | 21-33 | .636 | 22 | 81 | 103 | 4.1 | 47 | 0 | 54 | 39 | 3 | 32 | 206 | 8.2 |
| 21 | ROGERS, Stephen | 15-2 | 233 | 15.5 | 41-86 | .477 | 16-44 | .364 | 10-15 | .667 | 3 | 26 | 29 | 1.9 | 19 | 1 | 23 | 13 | 6 | 9 | 108 | 7.2 |
| 20 | WINDER, Anson | 24-7 | 389 | 16.2 | 34-89 | .382 | 17-58 | .293 | 19-31 | .613 | 3 | 32 | 35 | 1.5 | 20 | 0 | 48 | 23 | 3 | 27 | 104 | 4.3 |
| 33 | AUSTIN, Nate | 25-0 | 305 | 12.2 | 43-77 | .558 | 6-17 | .353 | 16-35 | .457 | 34 | 60 | 94 | 3.8 | 61 | 2 | 11 | 14 | 9 | 6 | 108 | 4.3 |
| 24 | HARRISON, Damarcus | 22-0 | 201 | 9.1 | 30-85 | .353 | 10-38 | .263 | 7-15 | .467 | 5 | 18 | 23 | 1.0 | 16 | 0 | 14 | 20 | 1 | 10 | 77 | 3.5 |
| 02 | CUSICK, Craig | 25-3 | 380 | 15.2 | 23-51 | .451 | 15-34 | .441 | 13-19 | .684 | 1 | 29 | 30 | 1.2 | 28 | 0 | 48 | 16 | 0 | 16 | 74 | 3.0 |
| 12 | SHARP, Josh | 19-0 | 158 | 8.3 | 9-19 | .474 | 1-4 | .250 | 10-17 | .588 | 13 | 20 | 33 | 1.7 | 16 | 0 | 10 | 12 | 2 | 3 | 29 | 1.5 |
| 14 | MARTINEAU, Nick | 14-0 | 42 | 3.0 | 3-9 | .333 | 2-3 | .667 | 1-2 | .500 | 1 | 5 | 6 | 0.4 | 1 | 0 | 6 | 3 | 0 | 2 | 9 | 0.6 |
| 05 | COLLINSWORTH, Chri | 2-0 | 12 | 6.0 | 0-2 | .000 | 0-1 | .000 | 0-0 | .000 | 0 | 1 | 1 | 0.5 | 3 | 0 | 1 | 3 | 1 | 0 | 0 | 0.0 |
| Team | | | | | | | | | | | | 44 | 49 | 93 | | | | 3 | | | | |
| Total..... | | 25 | 5000 | | 713-1501 | .475 | 173-485 | .357 | 380-536 | .709 | 274 | 705 | 979 | 39.2 | 454 | 10 | 450 | 333 | 108 | 202 | 1979 | 79.2 |
| Opponents..... | | 25 | 4973 | | 583-1444 | .404 | 165-534 | .309 | 323-476 | .679 | 242 | 600 | 842 | 33.7 | 470 | - | 337 | 383 | 74 | 157 | 1654 | 66.2 |

| TEAM STATISTICS | BY | OPP | Date | Opponent | Score | Att. |
|------------------------|-----------|------------|-------------|----------------------|--------------|-------------|
| SCORING | 1979 | 1654 | 11/11/11 | at Utah State | L 62-69 | 10270 |
| Points per game | 79.2 | 66.2 | 11/15/11 | BYU-HAWAII | w 73-52 | 13435 |
| Scoring margin | +13.0 | - | 11/18/11 | LONGWOOD | w 92-60 | 10173 |
| FIELD GOALS-ATT | 713-1501 | 583-1444 | 11/22/11 | PRAIRIE VIEW A&M | w 90-51 | 11760 |
| Field goal pct | .475 | .404 | 11/25/11 | vs Nevada | w 76-55 | 3424 |
| 3 POINT FG-ATT | 173-485 | 165-534 | 11/26/11 | vs Wisconsin | L 56-73 | 2634 |
| 3-point FG pct | .357 | .309 | 11/30/11 | vs Northern Arizona | w 87-52 | 3215 |
| 3-pt FG made per game | 6.9 | 6.6 | 12/03/11 | vs Oregon | w 79-65 | 12845 |
| FREE THROWS-ATT | 380-536 | 323-476 | 12/07/11 | WEBER STATE | w 94-66 | 11676 |
| Free throw pct | .709 | .679 | 12/10/11 | at Utah | w 61-42 | 10327 |
| F-Throws made per game | 15.2 | 12.9 | 12/17/11 | BAYLOR | L 83-86 | 22700 |
| REBOUNDS | 979 | 842 | 12/20/11 | BUFFALO | w 93-78 | 9632 |
| Rebounds per game | 39.2 | 33.7 | 12/22/11 | UC SANTA BARBARA | w 89-75 | 10670 |
| Rebounding margin | +5.5 | - | 12/27/11 | CAL STATE SAN MARCOS | w 79-51 | 13007 |
| ASSISTS | 450 | 337 | * 12/29/11 | at Saint Mary's (CA) | L 82-98 | 3500 |
| Assists per game | 18.0 | 13.5 | * 12/31/11 | SAN DIEGO | w 88-52 | 16369 |
| TURNOVERS | 333 | 383 | * 01/05/12 | at Loyola Marymount | w 73-65 | 3073 |
| Turnovers per game | 13.3 | 15.3 | * 01/07/12 | SAN FRANCISCO | w 81-56 | 14823 |
| Turnover margin | +2.0 | - | * 01/14/12 | SANTA CLARA | w 95-78 | 16116 |
| Assist/turnover ratio | 1.4 | 0.9 | * 01/16/12 | at San Diego | w 82-63 | 3204 |
| STEALS | 202 | 157 | * 01/19/12 | LOYOLA MARYMOUNT | L 68-82 | 12751 |
| Steals per game | 8.1 | 6.3 | * 01/21/12 | at Pepperdine | w 77-64 | 3104 |
| BLOCKS | 108 | 74 | 01/25/12 | at Virginia Tech | w 70-68 | 9231 |
| Blocks per game | 4.3 | 3.0 | * 01/28/12 | SAINT MARY'S | L 66-80 | 22700 |
| ATTENDANCE | 205069 | 64827 | * 02/02/12 | GONZAGA | w 83-73 | 19257 |
| Home games-Avg/Game | 14-14648 | 7-6101 | | | | |
| Neutral site-Avg/Game | - | 4-5530 | | | | |

* = Conference game

| Score by Periods | 1st | 2nd | Totals |
|-------------------------|------------|------------|---------------|
| BYU | 916 | 1063 | 1979 |
| Opponents | 751 | 903 | 1654 |



2011-12 SEASON STATS
BYU Combined Team Statistics (as of Feb 02, 2012)
Conference games

| RECORD: | OVERALL | HOME | AWAY | NEUTRAL |
|----------------|----------------|-------------|-------------|----------------|
| ALL GAMES | 7-3 | 4-2 | 3-1 | 0-0 |
| CONFERENCE | 7-3 | 4-2 | 3-1 | 0-0 |
| NON-CONFERENCE | 0-0 | 0-0 | 0-0 | 0-0 |

| ## | Player | gp-gs | min | Total | | 3-Point | | F-Throw | | Rebounds | | | | pf | dq | a | to | blk | stl | pts | avg | | | | |
|----------------|--------------------|-------|------|---------|--------|---------|--------|---------|---------|----------|-----|-----|-----|------|-----|---|-----|-----|-----|-----|-----|------|--|--|---|
| | | | | fg-fga | fg% | 3fg-fga | 3fg% | ft-fa | ft% | off | def | tot | avg | | | | | | | | | | | | |
| 00 | DAVIES, Brandon | 10-10 | 306 | 30.6 | 66-126 | .524 | 0-0 | .000 | 51-75 | .680 | 25 | 64 | 89 | 8.9 | 37 | 1 | 24 | 33 | 16 | 13 | 183 | 18.3 | | | |
| 34 | HARTSOCK, Noah | 10-10 | 327 | 32.7 | 69-123 | .561 | 2-11 | .182 | 38-46 | .826 | 9 | 43 | 52 | 5.2 | 25 | 0 | 13 | 25 | 9 | 7 | 178 | 17.8 | | | |
| 10 | CARLINO, Matt | 10-10 | 266 | 26.6 | 41-101 | .406 | 15-47 | .319 | 18-24 | .750 | 5 | 26 | 31 | 3.1 | 27 | 2 | 43 | 20 | 3 | 10 | 115 | 11.5 | | | |
| 01 | ABOUO, Charles | 10-10 | 267 | 26.7 | 31-78 | .397 | 6-25 | .240 | 27-34 | .794 | 11 | 28 | 39 | 3.9 | 30 | 2 | 32 | 10 | 0 | 8 | 95 | 9.5 | | | |
| 13 | ZYLSTRA, Brock | 10-9 | 300 | 30.0 | 26-55 | .473 | 14-37 | .378 | 9-16 | .563 | 11 | 40 | 51 | 5.1 | 21 | 0 | 20 | 15 | 1 | 14 | 75 | 7.5 | | | |
| 33 | AUSTIN, Nate | 10-0 | 128 | 12.8 | 17-33 | .515 | 2-8 | .250 | 8-18 | .444 | 19 | 25 | 44 | 4.4 | 24 | 1 | 6 | 3 | 2 | 3 | 44 | 4.4 | | | |
| 02 | CUSICK, Craig | 10-0 | 167 | 16.7 | 12-24 | .500 | 10-15 | .667 | 4-6 | .667 | 0 | 13 | 13 | 1.3 | 10 | 0 | 16 | 7 | 0 | 9 | 38 | 3.8 | | | |
| 20 | WINDER, Anson | 10-1 | 129 | 12.9 | 12-32 | .375 | 5-19 | .263 | 6-8 | .750 | 1 | 13 | 14 | 1.4 | 11 | 0 | 13 | 6 | 0 | 15 | 35 | 3.5 | | | |
| 21 | ROGERS, Stephen | 5-0 | 35 | 7.0 | 3-12 | .250 | 1-6 | .167 | 2-2 | 1.000 | 1 | 6 | 7 | 1.4 | 5 | 0 | 5 | 2 | 1 | 1 | 9 | 1.8 | | | |
| 24 | HARRISON, Damarcus | 8-0 | 37 | 4.6 | 6-16 | .375 | 2-5 | .400 | 0-0 | .000 | 1 | 7 | 8 | 1.0 | 3 | 0 | 3 | 7 | 0 | 1 | 14 | 1.8 | | | |
| 14 | MARTINEAU, Nick | 3-0 | 10 | 3.3 | 1-2 | .500 | 1-1 | 1.000 | 0-0 | .000 | 0 | 0 | 0 | 0.0 | 0 | 0 | 0 | 0 | 0 | 0 | 3 | 1.0 | | | |
| 12 | SHARP, Josh | 7-0 | 28 | 4.0 | 0-1 | .000 | 0-0 | .000 | 6-8 | .750 | 3 | 3 | 6 | 0.9 | 2 | 0 | 1 | 2 | 2 | 1 | 6 | 0.9 | | | |
| Team | | | | | | | | | | | 22 | 16 | 38 | | | | | | | | | | | | 2 |
| Total..... | | 10 | 2000 | 284-603 | | .471 | 58-174 | .333 | 169-237 | .713 | 108 | 284 | 392 | 39.2 | 195 | 6 | 176 | 132 | 34 | 82 | 795 | 79.5 | | | |
| Opponents..... | | 10 | 1973 | 236-577 | | .409 | 64-227 | .282 | 175-244 | .717 | 97 | 249 | 346 | 34.6 | 199 | - | 138 | 145 | 29 | 73 | 711 | 71.1 | | | |

| TEAM STATISTICS | BY | OPP | Date | Opponent | Score | Att. |
|------------------------|-----------|------------|---------------------|----------------------|--------------|-------------|
| SCORING | 795 | 711 | * 12/29/11 | at Saint Mary's (CA) | L 82-98 | 3500 |
| Points per game | 79.5 | 71.1 | * 12/31/11 | SAN DIEGO | w 88-52 | 16369 |
| Scoring margin | +8.4 | - | * 01/05/12 | at Loyola Marymount | w 73-65 | 3073 |
| FIELD GOALS-ATT | 284-603 | 236-577 | * 01/07/12 | SAN FRANCISCO | w 81-56 | 14823 |
| Field goal pct | .471 | .409 | * 01/14/12 | SANTA CLARA | w 95-78 | 16116 |
| 3 POINT FG-ATT | 58-174 | 64-227 | * 01/16/12 | at San Diego | w 82-63 | 3204 |
| 3-point FG pct | .333 | .282 | * 01/19/12 | LOYOLA MARYMOUNT | L 68-82 | 12751 |
| 3-pt FG made per game | 5.8 | 6.4 | * 01/21/12 | at Pepperdine | w 77-64 | 3104 |
| FREE THROWS-ATT | 169-237 | 175-244 | * 01/28/12 | SAINT MARY'S | L 66-80 | 22700 |
| Free throw pct | .713 | .717 | * 02/02/12 | GONZAGA | w 83-73 | 19257 |
| F-Throws made per game | 16.9 | 17.5 | | | | |
| REBOUNDS | 392 | 346 | * = Conference game | | | |
| Rebounds per game | 39.2 | 34.6 | | | | |
| Rebounding margin | +4.6 | - | | | | |
| ASSISTS | 176 | 138 | | | | |
| Assists per game | 17.6 | 13.8 | | | | |
| TURNOVERS | 132 | 145 | | | | |
| Turnovers per game | 13.2 | 14.5 | | | | |
| Turnover margin | +1.3 | - | | | | |
| Assist/turnover ratio | 1.3 | 1.0 | | | | |
| STEALS | 82 | 73 | | | | |
| Steals per game | 8.2 | 7.3 | | | | |
| BLOCKS | 34 | 29 | | | | |
| Blocks per game | 3.4 | 2.9 | | | | |
| ATTENDANCE | 102016 | 12881 | | | | |
| Home games-Avg/Game | 6-17003 | 4-3220 | | | | |
| Neutral site-Avg/Game | - | 0-0 | | | | |

| Score by Periods | 1st | 2nd | Totals |
|-------------------------|------------|------------|---------------|
| BYU | 371 | 424 | 795 |
| Opponents | 329 | 382 | 711 |

