



**LMU (CA) at BYU**

02/11/23 Marriott Center, Provo  
2022-23 Women's Basketball

Game Time: 2:00 PM  
Game Duration: 1:43  
Attendance: 1,701

Officials: Michael Price, Stacie Blow, Kali Kimura

LMU (CA) - 42

Record: 6-20 (3-12)

NO.	Name	F	Min	FG			3P			FT			Rebounds			Fouls		TP	AS	TO	ST	Blocks		+/-
				M-A	M-A	M-A	OR	DR	TOT	PF	FD	BS	BA											
13	Amaya Oliver	F	23:53	1-3	0-0	2-4	2	7	9	2	2	4	1	3	1	0	0	-18						
35	Alexis Mark	F	32:07	3-10	0-2	1-3	3	4	7	1	3	7	4	2	3	1	1	-17						
34	Khari Clark	C	24:56	4-8	0-0	3-4	2	1	3	3	4	11	0	2	0	0	0	-19						
1	Nicole Rodriguez	G	30:44	2-7	1-4	2-2	0	1	1	0	3	7	2	1	0	0	0	-10						
2	Cassandra Gordon	G	25:33	0-7	0-1	2-2	0	3	3	0	1	2	1	1	1	0	1	-26						
11	Destiny Samuel		10:46	1-3	1-1	0-0	1	2	3	2	0	3	0	1	0	1	0	-19						
3	Se'Quoia Allmond		16:24	2-7	1-3	0-0	0	2	2	0	1	5	0	2	0	0	1	-8						
21	Noelle Yancy		10:24	0-0	0-0	0-0	0	1	1	0	0	0	0	0	0	0	0	-11						
25	Aspyn Adams		16:43	0-1	0-0	0-0	0	1	1	0	0	0	0	0	0	0	1	-3						
22	Ava Toone		08:30	1-4	1-4	0-0	0	1	1	1	0	3	0	0	0	0	0	6						
Team							1	1	2			0				1								
<b>Totals</b>				14-50	4-15	10-15	9	24	33	9	14	42	8	13	5	2	4	-25						

Technical Fouls::NONE

Shooting By Period		
1st FG%	1-12	8.3%
3PT%	0-0	0.0%
FT%	1-2	50%
2nd FG%	3-13	23.1%
3PT%	1-4	25.0%
FT%	3-4	75%
3rd FG%	6-14	42.9%
3PT%	1-4	25.0%
FT%	1-3	33.3%
4th FG%	4-11	36.4%
3PT%	2-7	28.6%
FT%	5-6	83.3%
GM FG%	14-50	28.0%
3PT%	4-15	26.7%
FT%	10-15	66.7%

Dead Ball Rebounds: 3, 0

BYU - 67

Record: 13-12 (8-6)

NO.	Name	F	Min	FG			3P			FT			Rebounds			Fouls		TP	AS	TO	ST	Blocks		+/-
				M-A	M-A	M-A	OR	DR	TOT	PF	FD	BS	BA											
12	Lauren Gustin	F	36:47	9-19	0-0	3-4	5	12	17	1	4	21	4	3	0	0	0	31						
25	Emma Calvert	F	19:46	4-9	1-1	0-0	0	2	2	4	0	9	3	1	2	2	0	15						
3	Nani Falatea	G	33:24	4-12	2-3	0-0	0	5	5	2	0	10	5	2	2	2	0	29						
5	Arielle Mackey-Williams	G	22:36	3-9	2-3	1-2	2	3	5	2	4	9	1	0	1	0	1	19						
11	Kaylee Smiler	G	24:24	2-3	2-3	0-0	0	1	1	3	0	6	3	0	0	0	0	14						
24	Rose Bubakar		24:45	4-8	2-3	0-0	4	2	6	0	0	10	2	1	0	0	1	23						
1	Amanda Barcello		12:48	0-1	0-0	0-0	1	2	3	1	0	0	1	0	0	0	0	4						
21	Heather Hamson		07:42	1-2	0-0	0-0	0	0	0	1	1	2	1	0	0	0	0	-4						
0	Gabriela Bosquez		07:48	0-0	0-0	0-0	1	0	1	0	0	0	0	1	0	0	0	-4						
20	Devry Millett		10:00	0-0	0-0	0-0	0	1	1	0	0	0	1	0	0	0	0	-2						
Team							0	1	1			0				0								
<b>Totals</b>				27-63	9-13	4-6	13	29	42	14	9	67	21	8	5	4	2	25						

Technical Fouls::NONE

Shooting By Period		
1st FG%	5-16	31.3%
3PT%	2-4	50.0%
FT%	0-0	0%
2nd FG%	10-17	58.8%
3PT%	4-6	66.7%
FT%	1-1	100%
3rd FG%	6-13	46.2%
3PT%	2-2	100.0%
FT%	3-5	60%
4th FG%	6-17	35.3%
3PT%	1-1	100.0%
FT%	0-0	0%
GM FG%	27-63	42.9%
3PT%	9-13	69.2%
FT%	4-6	66.7%

Dead Ball Rebounds: 1, 0

	LMU	BYU
Biggest lead	2 (1 <sup>st</sup> 9:31)	31 (3 <sup>rd</sup> 2:11)
Best Scoring Run	9(4 <sup>th</sup> 9:01)	10(1 <sup>st</sup> 2:57)
Lead Changes	1	
Times Tied	1	
Time with Lead	00:17	35:33

Points from	LMU	BYU
Turnovers	13	19
Paint	14	34
Second Chance	5	21
Fast Breaks	5	12
Bench	11	12

	Period by Period Scoring				
	1st	2nd	3rd	4th	TOT
LMU	3	10	14	15	42
BYU	12	25	17	13	67



**LMU (CA) at BYU**

02/11/23 Marriott Center, Provo  
2022-23 Women's Basketball

**Game Time:** 2:00 PM  
**Game Duration:** 1:43  
**Attendance:** 1,701

**Officials:** Michael Price, Stacie Blow, Kali Kimura

**Period 1**

**Quarter Starters:**

<b>BYU</b>	3 Falatea N	5 Mackey-Williams A	11 Smiler K	12 Gustin L	25 Calvert E
<b>LMU</b>	1 Rodriguez N	2 Gordon C	13 Oliver A	34 Clark K	35 Mark A

Game Time	BYU	Score	Diff	LMU
10:00	25 CALVERT E jumpball lost			13 OLIVER A jumpball won
09:31		<b>0-2</b>	<b>-2</b>	1 RODRIGUEZ N 2pt FG outside the paint, pull up jump shot made (2)
09:14	12 GUSTIN L 2pt FG in the paint, layup made (2)	<b>2-2</b>	<b>0</b>	
09:14	25 CALVERT E assist (1)			
08:58				2 GORDON C 2pt FG outside the paint, pull up jump shot missed
08:55	25 CALVERT E defensive rebound (1)			
08:48	5 MACKEY-WILLIAMS A 3pt FG , jump shot missed			
08:44				13 OLIVER A defensive rebound (1)
08:15				2 GORDON C 2pt FG outside the paint, pull up jump shot missed
08:12	3 FALATEA N defensive rebound (1)			
08:00	12 GUSTIN L 2pt FG outside the paint, jump shot missed			
07:56				13 OLIVER A defensive rebound (2)
07:42				35 MARK A turnover lost ball (1)
07:13	5 MACKEY-WILLIAMS A 2pt FG from turnover outside the paint, jump shot missed			
07:10				34 CLARK K defensive rebound (1)
06:51				13 OLIVER A 2pt FG outside the paint, jump shot missed
06:48	12 GUSTIN L defensive rebound (1)			
06:47	3 FALATEA N turnover bad pass (1)			
06:47				13 OLIVER A substitution out
06:47				11 SAMUEL D substitution in
06:32				1 RODRIGUEZ N 2pt FG from turnover in the paint, pull up jump shot missed
06:28	5 MACKEY-WILLIAMS A defensive rebound (1)			
06:24	3 FALATEA N 2pt FG outside the paint, pull up jump shot missed			
06:21				2 GORDON C defensive rebound (1)
05:50				34 CLARK K 2pt FG outside the paint, jump shot missed
05:47	3 FALATEA N defensive rebound (2)			
05:33	25 CALVERT E 2pt FG in the paint, layup made (2)	<b>4-2</b>	<b>2</b>	
05:33	12 GUSTIN L assist (1)			
05:23	5 MACKEY-WILLIAMS A foul personal (1 - 1)			1 RODRIGUEZ N foul drawn (1)
05:23				2 GORDON C substitution out
05:23				34 CLARK K substitution out
05:23				3 ALLMOND S substitution in
05:23				13 OLIVER A substitution in
05:05				3 ALLMOND S 2pt FG in the paint, driving layup missed
05:01	12 GUSTIN L defensive rebound (2)			
04:54	5 MACKEY-WILLIAMS A 2pt FG in the paint, driving layup blocked			
04:54				11 SAMUEL D block (1)
04:53				defensive rebound (5)



**LMU (CA) at BYU**

02/11/23 Marriott Center, Provo  
2022-23 Women's Basketball

**Game Time:** 2:00 PM  
**Game Duration:** 1:43  
**Attendance:** 1,701

**Officials:** Michael Price, Stacie Blow, Kali Kimura

Game Time	BYU	Score	Diff	LMU
04:53	Timeout media			
04:33				13 OLIVER A turnover 3 seconds (1)
04:22	12 GUSTIN L 2pt FG from turnover in the paint, layup missed			
04:19				35 MARK A defensive rebound (1)
04:15				11 SAMUEL D 2pt FG in the paint, driving layup missed
04:12	5 MACKEY-WILLIAMS A defensive rebound (2)			
04:04	11 SMILER K 3pt FG , jump shot missed			
04:02	5 MACKEY-WILLIAMS A offensive rebound (3)			
03:58	3 FALATEA N 3pt FG second chance, jump shot made (3)	<b>7-2</b>	<b>5</b>	
03:58	5 MACKEY-WILLIAMS A assist (1)			
03:37	5 MACKEY-WILLIAMS A foul personal (2 - 2)			35 MARK A foul drawn (1)
03:37	5 MACKEY-WILLIAMS A substitution out			
03:37	24 BUBAKAR R substitution in			
03:37				1 RODRIGUEZ N substitution out
03:37				11 SAMUEL D substitution out
03:37				2 GORDON C substitution in
03:37				34 CLARK K substitution in
03:25				35 MARK A 2pt FG in the paint, layup missed
03:21	3 FALATEA N defensive rebound (3)			
03:06	25 CALVERT E 2pt FG in the paint, layup missed			
03:00	24 BUBAKAR R offensive rebound (1)			
02:57	24 BUBAKAR R 3pt FG second chance, jump shot made (3)	<b>10-2</b>	<b>8</b>	
02:57	11 SMILER K assist (1)			
02:31				2 GORDON C 2pt FG outside the paint, pull up jump shot missed
02:29	12 GUSTIN L defensive rebound (3)			
02:11	3 FALATEA N 2pt FG in the paint, floating jump shot missed			
02:08				35 MARK A defensive rebound (2)
02:05				3 ALLMOND S 2pt FG in the paint, layup blocked
02:05	3 FALATEA N block (1)			
01:59				34 CLARK K offensive rebound (2)
01:49	25 CALVERT E steal (1)			3 ALLMOND S turnover bad pass (1)
01:36	24 BUBAKAR R turnover bad pass (1)			13 OLIVER A steal (1)
01:26	25 CALVERT E foul personal (1 - 3)			34 CLARK K foul drawn (1)
01:23	24 BUBAKAR R substitution out			
01:23	25 CALVERT E substitution out			
01:23	1 BARCELLO A substitution in			
01:23	21 HAMSON H substitution in			
01:23				3 ALLMOND S substitution out
01:23				35 MARK A substitution out
01:23				1 RODRIGUEZ N substitution in
01:23				21 YANCY N substitution in
01:08				2 GORDON C 2pt FG from turnover outside the paint, pull up jump shot missed
01:05				13 OLIVER A offensive rebound (3)
01:05	3 FALATEA N foul shooting (1 - 4)			13 OLIVER A foul drawn (1)
01:05				13 OLIVER A free throw 1 - 2 missed
01:05				offensive dead ball rebound (1)
01:05		<b>10-3</b>	<b>7</b>	13 OLIVER A free throw 2 - 2 made (1)



Official Basketball Play by Play - 1st Period

**LMU (CA) at BYU**

02/11/23 Marriott Center, Provo  
2022-23 Women's Basketball

Game Time: 2:00 PM

Game Duration: 1:43

Attendance: 1,701

Officials: Michael Price, Stacie Blow, Kali Kimura

Game Time	BYU	Score	Diff	LMU
00:47	12 GUSTIN L 2pt FG in the paint, hook shot missed			
00:44				2 GORDON C defensive rebound (2)
00:37				34 CLARK K turnover travel (1)
00:08	3 FALATEA N 2pt FG from turnover in the paint, driving layup missed			
00:05	12 GUSTIN L offensive rebound (4)			
00:05	21 HAMSON H substitution out			
00:05	25 CALVERT E substitution in			
00:01	12 GUSTIN L 2pt FG from turnover second chance in the paint, layup made (4)	<b>12-3</b>	<b>9</b>	
00:01	25 CALVERT E assist (2)			
<b>END OF PERIOD</b>				
<b>BYU 12-3 LMU</b>				



**LMU (CA) at BYU**

02/11/23 Marriott Center, Provo  
2022-23 Women's Basketball

Game Time: 2:00 PM  
Game Duration: 1:43  
Attendance: 1,701

Officials: Michael Price, Stacie Blow, Kali Kimura

**LMU (CA) - 3**

NO.	Name	F	Min	FG			Rebounds			Fouls		TP	AS	TO	ST	Blocks		+/-
				M-A	3P	FT	OR	DR	TOT	PF	FD					BS	BA	
13	Amaya Oliver	F	08:36	0-1	0-0	1-2	1	2	3	0	1	1	0	1	1	0	0	-7
35	Alexis Mark	F	08:37	0-1	0-0	0-0	0	2	2	0	1	0	0	1	0	0	0	-8
34	Khari Clark	C	08:14	0-1	0-0	0-0	1	1	2	0	1	0	0	1	0	0	0	-6
1	Nicole Rodriguez	G	07:46	1-2	0-0	0-0	0	0	0	0	1	2	0	0	0	0	0	-6
2	Cassandra Gordon	G	08:14	0-4	0-0	0-0	0	2	2	0	0	0	0	0	0	0	0	-6
11	Destiny Samuel		03:10	0-1	0-0	0-0	0	0	0	0	0	0	0	0	0	1	0	-5
3	Se'Quoia Allmond		04:00	0-2	0-0	0-0	0	0	0	0	0	0	0	1	0	0	1	-6
21	Noelle Yancy		01:23	0-0	0-0	0-0	0	0	0	0	0	0	0	0	0	0	0	-1
Team							0	1	1		0		0					
<b>Totals</b>				1-12	0-0	1-2	2	8	10	0	4	3	0	4	1	1	1	-9

Shooting By Period		
1st FG%	1-12	8.3%
3PT%	0-0	0.0%
FT%	1-2	50%
GM FG%	1-12	8.3%
3PT%	0-0	0.0%
FT%	1-2	50.0%

Dead Ball Rebounds: 1, 0

Technical Fouls::NONE

**BYU - 12**

NO.	Name	F	Min	FG			Rebounds			Fouls		TP	AS	TO	ST	Blocks		+/-
				M-A	3P	FT	OR	DR	TOT	PF	FD					BS	BA	
12	Lauren Gustin	F	10:00	2-5	0-0	0-0	1	3	4	0	0	4	1	0	0	0	0	9
25	Emma Calvert	F	08:42	1-2	0-0	0-0	0	1	1	1	0	2	2	0	1	0	0	10
3	Nani Falatea	G	10:00	1-4	1-1	0-0	0	3	3	1	0	3	0	1	0	1	0	9
5	Arielle Mackey-Williams	G	06:23	0-3	0-1	0-0	1	2	3	2	0	0	1	0	0	0	1	5
11	Kaylee Smiler	G	10:00	0-1	0-1	0-0	0	0	0	0	0	0	1	0	0	0	0	9
24	Rose Bubakar		02:14	1-1	1-1	0-0	1	0	1	0	0	3	0	1	0	0	0	3
1	Amanda Barcello		01:23	0-0	0-0	0-0	0	0	0	0	0	0	0	0	0	0	0	1
21	Heather Hamson		01:18	0-0	0-0	0-0	0	0	0	0	0	0	0	0	0	0	0	-1
Team							0	0	0		0		0					
<b>Totals</b>				5-16	2-4	0-0	3	9	12	4	0	12	5	2	1	1	1	9

Shooting By Period		
1st FG%	5-16	31.3%
3PT%	2-4	50.0%
FT%	0-0	0%
GM FG%	5-16	31.3%
3PT%	2-4	50.0%
FT%	0-0	0.0%

Dead Ball Rebounds: 0, 0

Technical Fouls::NONE

	LMU	BYU
Biggest lead	2 (1st 9:31)	9 (1st 0:01)
Best Scoring Run	2 (1st 9:31)	10 (1st 2:57)
Lead Changes	1	
Times Tied	1	
Time with Lead	00:17	05:33

Points from	LMU	BYU
Turnovers	1	2
Paint	0	6
Second Chance	1	8
Fast Breaks	0	0
Bench	0	3

	Period by Period Scoring				
	1st	2nd	3rd	4th	TOT
LMU	3	10	14	15	42
BYU	12	25	17	13	67



**LMU (CA) at BYU**

02/11/23 Marriott Center, Provo  
2022-23 Women's Basketball

Game Time: 2:00 PM

Game Duration: 1:43

Attendance: 1,701

Officials: Michael Price, Stacie Blow, Kali Kimura

**Period 2**

**Quarter Starters:**

<b>BYU</b>	3 Falatea N	11 Smiler K	12 Gustin L	24 Bubakar R	25 Calvert E
<b>LMU</b>	1 Rodriguez N	2 Gordon C	13 Oliver A	34 Clark K	35 Mark A

Game Time	BYU	Score	Diff	LMU
10:00	1 BARCELLO A substitution out			
10:00	24 BUBAKAR R substitution in			
10:00				21 YANCY N substitution out
10:00				35 MARK A substitution in
09:50	25 CALVERT E 2pt FG outside the paint, jump shot missed			
09:47				2 GORDON C defensive rebound (3)
09:28				34 CLARK K turnover travel (2)
09:18	25 CALVERT E turnover bad pass (1)			2 GORDON C steal (1)
09:12		<b>12-5</b>	<b>7</b>	35 MARK A 2pt FG fast break from turnover in the paint, layup made (2)
09:12				2 GORDON C assist (1)
08:58	12 GUSTIN L turnover bad pass (1)			
08:58	25 CALVERT E substitution out			
08:58	1 BARCELLO A substitution in			
08:44		<b>12-7</b>	<b>5</b>	34 CLARK K 2pt FG from turnover in the paint, turnaround jump shot made (2)
08:44				1 RODRIGUEZ N assist (1)
08:15	24 BUBAKAR R 3pt FG , jump shot missed			
08:12	1 BARCELLO A offensive rebound (1)			
08:10	3 FALATEA N 3pt FG second chance, jump shot missed			
08:06	24 BUBAKAR R offensive rebound (2)			
08:05	24 BUBAKAR R 2pt FG second chance in the paint, layup made (5)	<b>14-7</b>	<b>7</b>	
07:42				2 GORDON C 2pt FG in the paint, driving layup missed
07:40	12 GUSTIN L defensive rebound (5)			
07:35	1 BARCELLO A 2pt FG outside the paint, pull up jump shot missed			
07:32				35 MARK A defensive rebound (3)
07:32				2 GORDON C substitution out
07:32				34 CLARK K substitution out
07:32				11 SAMUEL D substitution in
07:32				21 YANCY N substitution in
07:22				35 MARK A 2pt FG outside the paint, pull up jump shot missed
07:19	12 GUSTIN L defensive rebound (6)			
07:08	24 BUBAKAR R 3pt FG , jump shot made (8)	<b>17-7</b>	<b>10</b>	
07:08	1 BARCELLO A assist (1)			
06:38		<b>17-10</b>	<b>7</b>	11 SAMUEL D 3pt FG , jump shot made (3)
06:38				35 MARK A assist (1)
06:17	12 GUSTIN L 2pt FG in the paint, layup made (6)	<b>19-10</b>	<b>9</b>	
06:17	24 BUBAKAR R assist (1)			
06:17	12 GUSTIN L foul drawn (1)			13 OLIVER A foul shooting (1 - 1)
06:17	3 FALATEA N substitution out			
06:17	5 MACKEY-WILLIAMS A substitution in			
06:17	12 GUSTIN L free throw 1 - 1 made (7)	<b>20-10</b>	<b>10</b>	



**LMU (CA) at BYU**

02/11/23 Marriott Center, Provo  
2022-23 Women's Basketball

**Game Time:** 2:00 PM  
**Game Duration:** 1:43  
**Attendance:** 1,701

**Officials:** Michael Price, Stacie Blow, Kali Kimura

Game Time	BYU	Score	Diff	LMU
05:50				35 MARK A 2pt FG in the paint, jump shot missed
05:47				35 MARK A offensive rebound (4)
05:44	11 SMILER K foul shooting (1 - 1)			1 RODRIGUEZ N foul drawn (2)
05:44	1 BARCELLO A substitution out			
05:44	25 CALVERT E substitution in			
05:44				13 OLIVER A substitution out
05:44				21 YANCY N substitution out
05:44				3 ALLMOND S substitution in
05:44				34 CLARK K substitution in
05:44		<b>20-11</b>	<b>9</b>	1 RODRIGUEZ N free throw 1 - 2 made (3)
05:44		<b>20-12</b>	<b>8</b>	1 RODRIGUEZ N free throw 2 - 2 made (4)
05:44				1 RODRIGUEZ N substitution out
05:44				2 GORDON C substitution in
05:32	5 MACKEY-WILLIAMS A foul drawn (1)			35 MARK A foul personal (1 - 2)
05:32	11 SMILER K substitution out			
05:32	3 FALATEA N substitution in			
05:04	25 CALVERT E 2pt FG outside the paint, jump shot missed			
05:01				11 SAMUEL D defensive rebound (1)
04:44	5 MACKEY-WILLIAMS A steal (1)			35 MARK A turnover bad pass (2)
04:37	5 MACKEY-WILLIAMS A 2pt FG from turnover in the paint, layup missed			
04:34	12 GUSTIN L offensive rebound (7)			
04:22	25 CALVERT E 3pt FG from turnover second chance, jump shot made (5)	<b>23-12</b>	<b>11</b>	
04:22	3 FALATEA N assist (1)			
04:05				34 CLARK K 2pt FG outside the paint, jump shot missed
04:02				11 SAMUEL D offensive rebound (2)
03:56				35 MARK A 3pt FG second chance, jump shot missed
03:53	3 FALATEA N defensive rebound (4)			
03:49	12 GUSTIN L 2pt FG fast break in the paint, layup made (9)	<b>25-12</b>	<b>13</b>	
03:49	3 FALATEA N assist (2)			
03:33				3 ALLMOND S 3pt FG , jump shot missed
03:31	12 GUSTIN L defensive rebound (8)			
03:21	25 CALVERT E 2pt FG in the paint, turnaround jump shot made (7)	<b>27-12</b>	<b>15</b>	
03:21	24 BUBAKAR R assist (2)			
02:57				35 MARK A 2pt FG in the paint, driving layup missed
02:52				35 MARK A offensive rebound (5)
02:50				35 MARK A 2pt FG second chance in the paint, layup blocked
02:50	25 CALVERT E block (1)			
02:47	25 CALVERT E defensive rebound (2)			
02:45	12 GUSTIN L 2pt FG in the paint, jump shot missed			
02:42				3 ALLMOND S defensive rebound (1)
02:24	25 CALVERT E steal (2)			11 SAMUEL D turnover lost ball (1)
02:16	5 MACKEY-WILLIAMS A 3pt FG fast break from turnover, jump shot made (3)	<b>30-12</b>	<b>18</b>	
02:16	25 CALVERT E assist (3)			
02:16				Timeout 30 Sec
02:16	5 MACKEY-WILLIAMS A substitution out			
02:16	11 SMILER K substitution in			



**LMU (CA) at BYU**

02/11/23 Marriott Center, Provo  
2022-23 Women's Basketball

**Game Time:** 2:00 PM  
**Game Duration:** 1:43  
**Attendance:** 1,701

**Officials:** Michael Price, Stacie Blow, Kali Kimura

Game Time	BYU	Score	Diff	LMU
02:16				11 SAMUEL D substitution out
02:16				34 CLARK K substitution out
02:16				35 MARK A substitution out
02:16				1 RODRIGUEZ N substitution in
02:16				13 OLIVER A substitution in
02:16				25 ADAMS A substitution in
01:51	25 CALVERT E foul shooting (2 - 2)			13 OLIVER A foul drawn (2)
01:51	25 CALVERT E substitution out			
01:51	21 HAMSON H substitution in			
01:51				3 ALLMOND S substitution out
01:51				21 YANCY N substitution in
01:51				13 OLIVER A free throw 1 - 2 missed
01:51				offensive dead ball rebound (2)
01:51		<b>30-13</b>	<b>17</b>	13 OLIVER A free throw 2 - 2 made (2)
01:33	12 GUSTIN L 2pt FG outside the paint, jump shot made (11)	<b>32-13</b>	<b>19</b>	
01:33	11 SMILER K assist (2)			
01:11				13 OLIVER A turnover bad pass (2)
00:50	21 HAMSON H 2pt FG from turnover in the paint, layup made (2)	<b>34-13</b>	<b>21</b>	
00:50	12 GUSTIN L assist (2)			
00:37				21 YANCY N substitution out
00:37				34 CLARK K substitution in
00:29				2 GORDON C 3pt FG , pull up jump shot missed
00:27	24 BUBAKAR R defensive rebound (3)			
00:22	11 SMILER K 3pt FG fast break, jump shot made (3)	<b>37-13</b>	<b>24</b>	
00:22	3 FALATEA N assist (3)			
00:02				1 RODRIGUEZ N 2pt FG in the paint, floating jump shot missed
00:00	12 GUSTIN L defensive rebound (9)			
<b>END OF PERIOD</b>				
<b>BYU 37-13 LMU</b>				





**LMU (CA) at BYU**

02/11/23 Marriott Center, Provo  
2022-23 Women's Basketball

Game Time: 2:00 PM  
Game Duration: 1:43  
Attendance: 1,701

Officials: Michael Price, Stacie Blow, Kali Kimura

**LMU (CA) - 10**

NO.	Name	Min	FG			Rebounds			Fouls		TP	AS	TO	ST	Blocks		+/-
			M-A	M-A	M-A	OR	DR	TOT	PF	FD					BS	BA	
13	Amaya Oliver	F 06:32	0-0	0-0	1-2	0	0	0	1	1	1	0	1	0	0	0	-7
35	Alexis Mark	F 07:44	1-6	0-1	0-0	2	1	3	1	0	2	1	1	0	0	1	-9
34	Khari Clark	C 06:34	1-2	0-0	0-0	0	0	0	0	0	2	0	1	0	0	0	-9
1	Nicole Rodriguez	G 06:32	0-1	0-0	2-2	0	0	0	0	1	2	1	0	0	0	0	-5
2	Cassandra Gordon	G 08:12	0-2	0-1	0-0	0	1	1	0	0	0	1	0	1	0	0	-14
11	Destiny Samuel	05:16	1-1	1-1	0-0	1	1	2	0	0	3	0	1	0	0	0	-11
21	Noelle Yancy	03:01	0-0	0-0	0-0	0	0	0	0	0	0	0	0	0	0	0	-6
3	Se'Quoia Allmond	03:53	0-1	0-1	0-0	0	1	1	0	0	0	0	0	0	0	0	-8
25	Aspyn Adams	02:16	0-0	0-0	0-0	0	0	0	0	0	0	0	0	0	0	0	-6
Team						0	0	0			0		0				
<b>Totals</b>			3-13	1-4	3-4	3	4	7	2	2	10	3	4	1	0	1	-15

Shooting By Period		
2nd FG%	3-13	23.1%
3PT%	1-4	25.0%
FT%	3-4	75%
GM FG%	3-13	23.1%
3PT%	1-4	25.0%
FT%	3-4	75.0%

Dead Ball Rebounds: 1, 0

Technical Fouls::NONE

**BYU - 25**

NO.	Name	Min	FG			Rebounds			Fouls		TP	AS	TO	ST	Blocks		+/-
			M-A	M-A	M-A	OR	DR	TOT	PF	FD					BS	BA	
12	Lauren Gustin	F 10:00	3-4	0-0	1-1	1	4	5	0	1	7	1	1	0	0	0	15
25	Emma Calvert	F 04:55	2-4	1-1	0-0	0	1	1	1	0	5	1	1	1	1	0	6
3	Nani Falatea	G 09:15	0-1	0-1	0-0	0	1	1	0	0	0	3	0	0	0	0	16
5	Arielle Mackey-Williams	G 04:01	1-2	1-1	0-0	0	0	0	0	1	3	0	0	1	0	0	9
11	Kaylee Smiler	G 06:44	1-1	1-1	0-0	0	0	0	1	0	3	1	0	0	0	0	5
24	Rose Bubakar	10:00	2-3	1-2	0-0	1	1	2	0	0	5	2	0	0	0	0	15
1	Amanda Barcello	03:14	0-1	0-0	0-0	1	0	1	0	0	0	1	0	0	0	0	3
21	Heather Hamson	01:51	1-1	0-0	0-0	0	0	0	0	0	2	0	0	0	0	0	6
Team						0	0	0			0		0				
<b>Totals</b>			10-17	4-6	1-1	3	7	10	2	2	25	9	2	2	1	0	15

Shooting By Period		
2nd FG%	10-17	58.8%
3PT%	4-6	66.7%
FT%	1-1	100%
GM FG%	10-17	58.8%
3PT%	4-6	66.7%
FT%	1-1	100.0%

Dead Ball Rebounds: 0, 0

Technical Fouls::NONE

	LMU	BYU
Biggest lead	0 (1 <sup>st</sup> 10:00)	24 (2 <sup>nd</sup> 0:22)
Best Scoring Run	4(2 <sup>nd</sup> 8:44)	10(2 <sup>nd</sup> 2:16)
Lead Changes	0	
Times Tied	0	
Time with Lead	00:00	09:50

Points from	LMU	BYU
Turnovers	4	8
Paint	4	10
Second Chance	2	5
Fast Breaks	2	8
Bench	3	7

	Period by Period Scoring				
	1st	2nd	3rd	4th	TOT
LMU	3	10	14	15	42
BYU	12	25	17	13	67



**LMU (CA) at BYU**

02/11/23 Marriott Center, Provo  
2022-23 Women's Basketball

Game Time: 2:00 PM  
Game Duration: 1:43  
Attendance: 1,701

Officials: Michael Price, Stacie Blow, Kali Kimura

**LMU (CA) - 13**

NO.	Name	F	Min	FG			Rebounds			Fouls		TP	AS	TO	ST	Blocks		+/-
				M-A	M-A	M-A	OR	DR	TOT	PF	FD					BS	BA	
13	Amaya Oliver	F	15:08	0-1	0-0	2-4	1	2	3	1	2	2	0	2	1	0	0	-14
35	Alexis Mark	F	16:21	1-7	0-1	0-0	2	3	5	1	1	2	1	2	0	0	1	-17
34	Khari Clark	C	14:48	1-3	0-0	0-0	1	1	2	0	1	2	0	2	0	0	0	-15
1	Nicole Rodriguez	G	14:18	1-3	0-0	2-2	0	0	0	0	2	4	1	0	0	0	0	-11
2	Cassandra Gordon	G	16:26	0-6	0-1	0-0	0	3	3	0	0	0	1	0	1	0	0	-20
11	Destiny Samuel		08:26	1-2	1-1	0-0	1	1	2	0	0	3	0	1	0	1	0	-16
3	Se'Quoia Allmond		07:53	0-3	0-1	0-0	0	1	1	0	0	0	0	1	0	0	1	-14
21	Noelle Yancy		04:24	0-0	0-0	0-0	0	0	0	0	0	0	0	0	0	0	0	-7
25	Aspyn Adams		02:16	0-0	0-0	0-0	0	0	0	0	0	0	0	0	0	0	0	-6
Team							0	1	1			0		0				
<b>Totals</b>				4-25	1-4	4-6	5	12	17	2	6	13	3	8	2	1	2	-24

Shooting By Period		
1 <sup>st</sup> FG%	1-12	8.3%
3PT%	0-0	0.0%
FT%	1-2	50%
2 <sup>nd</sup> FG%	3-13	23.1%
3PT%	1-4	25.0%
FT%	3-4	75%
GM FG%	4-25	16.0%
3PT%	1-4	25.0%
FT%	4-6	66.7%

Dead Ball Rebounds: 2, 0

Technical Fouls::NONE

**BYU - 37**

NO.	Name	F	Min	FG			Rebounds			Fouls		TP	AS	TO	ST	Blocks		+/-
				M-A	M-A	M-A	OR	DR	TOT	PF	FD					BS	BA	
12	Lauren Gustin	F	20:00	5-9	0-0	1-1	2	7	9	0	1	11	2	1	0	0	0	24
25	Emma Calvert	F	13:37	3-6	1-1	0-0	0	2	2	2	0	7	3	1	2	1	0	16
3	Nani Falatea	G	19:15	1-5	1-2	0-0	0	4	4	1	0	3	3	1	0	1	0	25
5	Arielle Mackey-Williams	G	10:24	1-5	1-2	0-0	1	2	3	2	1	3	1	0	1	0	1	14
11	Kaylee Smiler	G	16:44	1-2	1-2	0-0	0	0	0	1	0	3	2	0	0	0	0	14
24	Rose Bubakar		12:14	3-4	2-3	0-0	2	1	3	0	0	8	2	1	0	0	0	18
1	Amanda Barcello		04:37	0-1	0-0	0-0	1	0	1	0	0	0	1	0	0	0	0	4
21	Heather Hamson		03:09	1-1	0-0	0-0	0	0	0	0	0	2	0	0	0	0	0	5
Team							0	0	0			0		0				
<b>Totals</b>				15-33	6-10	1-1	6	16	22	6	2	37	14	4	3	2	1	24

Shooting By Period		
1 <sup>st</sup> FG%	5-16	31.3%
3PT%	2-4	50.0%
FT%	0-0	0%
2 <sup>nd</sup> FG%	10-17	58.8%
3PT%	4-6	66.7%
FT%	1-1	100%
GM FG%	15-33	45.5%
3PT%	6-10	60.0%
FT%	1-1	100.0%

Dead Ball Rebounds: 0, 0

Technical Fouls::NONE

	LMU	BYU
Biggest lead	2 (1 <sup>st</sup> 9:31)	24 (2 <sup>nd</sup> 0:22)
Best Scoring Run	4 (2 <sup>nd</sup> 8:44)	10 (1 <sup>st</sup> 2:57)
Lead Changes	1	
Times Tied	1	
Time with Lead	00:17	15:33

	LMU	BYU
Points from		
Turnovers	5	10
Paint	4	16
Second Chance	3	13
Fast Breaks	2	8
Bench	3	10

	Period by Period Scoring				
	1st	2nd	3rd	4th	TOT
LMU	3	10	14	15	42
BYU	12	25	17	13	67



**LMU (CA) at BYU**

02/11/23 Marriott Center, Provo  
2022-23 Women's Basketball

Game Time: 2:00 PM

Game Duration: 1:43

Attendance: 1,701

Officials: Michael Price, Stacie Blow, Kali Kimura

**Period 3**

**Quarter Starters:**

<b>BYU</b>	3 Falatea N	5 Mackey-Williams A	11 Smiler K	12 Gustin L	25 Calvert E
<b>LMU</b>	1 Rodriguez N	2 Gordon C	13 Oliver A	34 Clark K	35 Mark A

Game Time	BYU	Score	Diff	LMU
10:00	21 HAMSON H substitution out			
10:00	24 BUBAKAR R substitution out			
10:00	5 MACKEY-WILLIAMS A substitution in			
10:00	25 CALVERT E substitution in			
10:00				25 ADAMS A substitution out
10:00				35 MARK A substitution in
09:49	5 MACKEY-WILLIAMS A 3pt FG , jump shot made (6)	<b>40-13</b>	<b>27</b>	
09:49	11 SMILER K assist (3)			
09:33		<b>40-15</b>	<b>25</b>	34 CLARK K 2pt FG outside the paint, jump shot made (4)
09:33				35 MARK A assist (2)
09:07	3 FALATEA N 2pt FG outside the paint, pull up jump shot missed			
09:04				13 OLIVER A defensive rebound (4)
08:50		<b>40-17</b>	<b>23</b>	34 CLARK K 2pt FG outside the paint, jump shot made (6)
08:50				13 OLIVER A assist (1)
08:30	25 CALVERT E 2pt FG in the paint, layup made (9)	<b>42-17</b>	<b>25</b>	
08:30	12 GUSTIN L assist (3)			
08:18	11 SMILER K foul personal (2 - 1)			1 RODRIGUEZ N foul drawn (3)
07:57				turnover shot clock (9)
07:47	11 SMILER K 3pt FG from turnover, jump shot made (6)	<b>45-17</b>	<b>28</b>	
07:47	3 FALATEA N assist (4)			
07:20				2 GORDON C 2pt FG outside the paint, pull up jump shot blocked
07:20	3 FALATEA N block (2)			
07:13	12 GUSTIN L defensive rebound (10)			
07:11	3 FALATEA N turnover lost ball (2)			35 MARK A steal (1)
07:07		<b>45-19</b>	<b>26</b>	35 MARK A 2pt FG fast break from turnover in the paint, layup made (4)
07:07	3 FALATEA N foul shooting (2 - 2)			35 MARK A foul drawn (2)
07:07				2 GORDON C substitution out
07:07				25 ADAMS A substitution in
07:07				35 MARK A free throw fast break 1 - 1 missed
07:06	defensive rebound (24)			
06:55	12 GUSTIN L 2pt FG in the paint, driving layup made (13)	<b>47-19</b>	<b>28</b>	
06:55	12 GUSTIN L foul drawn (2)			34 CLARK K foul shooting (1 - 1)
06:55	12 GUSTIN L free throw 1 - 1 made (14)	<b>48-19</b>	<b>29</b>	
06:49				Timeout 30 Sec
06:34		<b>48-21</b>	<b>27</b>	13 OLIVER A 2pt FG in the paint, layup made (4)
06:34				35 MARK A assist (3)
06:05	5 MACKEY-WILLIAMS A foul drawn (2)			34 CLARK K foul personal (2 - 2)
05:55	12 GUSTIN L 2pt FG in the paint, jump shot missed			
05:51				13 OLIVER A defensive rebound (5)
05:37				25 ADAMS A 2pt FG in the paint, driving layup blocked
05:37	25 CALVERT E block (2)			



**LMU (CA) at BYU**

02/11/23 Marriott Center, Provo  
2022-23 Women's Basketball

**Game Time:** 2:00 PM  
**Game Duration:** 1:43  
**Attendance:** 1,701

**Officials:** Michael Price, Stacie Blow, Kali Kimura

Game Time	BYU	Score	Diff	LMU
05:37				offensive rebound (20)
05:37	25 CALVERT E substitution out			
05:37	24 BUBAKAR R substitution in			
05:24				34 CLARK K 2pt FG second chance outside the paint, jump shot missed
05:20				13 OLIVER A offensive rebound (6)
05:17				1 RODRIGUEZ N 3pt FG second chance, jump shot missed
05:14				35 MARK A offensive rebound (6)
05:14	3 FALATEA N steal (1)			1 RODRIGUEZ N turnover lost ball (1)
05:09	5 MACKEY-WILLIAMS A 2pt FG fast break from turnover in the paint, layup made (8)	<b>50-21</b>	<b>29</b>	
05:09	3 FALATEA N assist (5)			
04:40		<b>50-23</b>	<b>27</b>	34 CLARK K 2pt FG in the paint, turnaround jump shot made (8)
04:31	12 GUSTIN L foul drawn (3)			34 CLARK K foul personal (3 - 3)
04:31				Timeout media
04:31	11 SMILER K substitution out			
04:31	1 BARCELLO A substitution in			
04:31				1 RODRIGUEZ N substitution out
04:31				34 CLARK K substitution out
04:31				35 MARK A substitution out
04:31				2 GORDON C substitution in
04:31				11 SAMUEL D substitution in
04:31				21 YANCY N substitution in
04:08	3 FALATEA N 2pt FG in the paint, driving layup made (5)	<b>52-23</b>	<b>29</b>	
03:42				11 SAMUEL D 2pt FG in the paint, driving layup missed
03:39	12 GUSTIN L defensive rebound (11)			
03:27	12 GUSTIN L foul drawn (4)			11 SAMUEL D foul shooting (1 - 4)
03:27				25 ADAMS A substitution out
03:27				1 RODRIGUEZ N substitution in
03:27	12 GUSTIN L free throw 1 - 2 made (15)	<b>53-23</b>	<b>30</b>	
03:27	12 GUSTIN L free throw 2 - 2 missed			
03:26				11 SAMUEL D defensive rebound (3)
03:09	5 MACKEY-WILLIAMS A foul drawn (3)			13 OLIVER A foul offensive (2 - 5)
03:09				13 OLIVER A turnover offensive (3)
03:09				13 OLIVER A substitution out
03:09				22 TOONE A substitution in
02:57	12 GUSTIN L 2pt FG from turnover in the paint, jump shot missed			
02:52				1 RODRIGUEZ N defensive rebound (1)
02:44				22 TOONE A 3pt FG , jump shot missed
02:41	24 BUBAKAR R defensive rebound (4)			
02:23	24 BUBAKAR R 2pt FG outside the paint, floating jump shot missed			
02:20	24 BUBAKAR R offensive rebound (5)			
02:14	5 MACKEY-WILLIAMS A 2pt FG second chance in the paint, driving layup missed			
02:11	5 MACKEY-WILLIAMS A offensive rebound (4)			
02:11	5 MACKEY-WILLIAMS A foul drawn (4)			11 SAMUEL D foul personal (2 - 6)
02:11				11 SAMUEL D substitution out
02:11				35 MARK A substitution in
02:11	3 FALATEA N substitution out			



**LMU (CA) at BYU**

02/11/23 Marriott Center, Provo  
2022-23 Women's Basketball

**Game Time:** 2:00 PM  
**Game Duration:** 1:43  
**Attendance:** 1,701

**Officials:** Michael Price, Stacie Blow, Kali Kimura

Game Time	BYU	Score	Diff	LMU
02:11	11 SMILER K substitution in			
02:11	5 MACKEY-WILLIAMS A free throw 1 - 2 missed			
02:11	offensive dead ball rebound (1)			
02:11	5 MACKEY-WILLIAMS A free throw 2 - 2 made (9)	<b>54-23</b>	<b>31</b>	
02:11				21 YANCY N substitution out
02:11				3 ALLMOND S substitution in
01:57				2 GORDON C substitution out
01:57				25 ADAMS A substitution in
01:45				3 ALLMOND S 2pt FG outside the paint, pull up jump shot missed
01:42	12 GUSTIN L defensive rebound (12)			
01:27	12 GUSTIN L turnover lost ball (2)			35 MARK A steal (2)
01:19	11 SMILER K foul shooting (3 - 3)			35 MARK A foul drawn (3)
01:19	12 GUSTIN L substitution out			
01:19	25 CALVERT E substitution in			
01:19		<b>54-24</b>	<b>30</b>	35 MARK A free throw fast break 1 - 2 made (5)
01:19				35 MARK A free throw fast break 2 - 2 missed
01:18	5 MACKEY-WILLIAMS A defensive rebound (5)			
00:53	25 CALVERT E 2pt FG in the paint, hook shot missed			
00:48				22 TOONE A defensive rebound (1)
00:39				22 TOONE A 3pt FG , jump shot missed
00:36	11 SMILER K defensive rebound (1)			
00:29	25 CALVERT E 2pt FG in the paint, jump shot missed			
00:27				3 ALLMOND S defensive rebound (2)
00:27	25 CALVERT E foul personal (3 - 4)			3 ALLMOND S foul drawn (1)
00:27	24 BUBAKAR R substitution out			
00:27	21 HAMSON H substitution in			
00:00		<b>54-27</b>	<b>27</b>	3 ALLMOND S 3pt FG , jump shot made (3)
<b>END OF PERIOD</b>				
<b>BYU 54-27 LMU</b>				



**LMU (CA) at BYU**

02/11/23 Marriott Center, Provo  
2022-23 Women's Basketball

Game Time: 2:00 PM  
Game Duration: 1:43  
Attendance: 1,701

Officials: Michael Price, Stacie Blow, Kali Kimura

**LMU (CA) - 14**

NO.	Name	F	Min	FG			Rebounds			Fouls		TP	AS	TO	ST	Blocks		+/-
				M-A	M-A	M-A	OR	DR	TOT	PF	FD					BS	BA	
13	Amaya Oliver	F	06:51	1-1	0-0	0-0	1	2	3	1	0	2	1	1	0	0	0	-6
35	Alexis Mark	F	07:40	1-1	0-0	1-3	1	0	1	0	2	3	2	0	2	0	0	0
34	Khari Clark	C	05:29	3-4	0-0	0-0	0	0	0	3	0	6	0	0	0	0	0	-3
1	Nicole Rodriguez	G	08:56	0-1	0-1	0-0	0	1	1	0	1	0	0	1	0	0	0	-1
2	Cassandra Gordon	G	05:27	0-1	0-0	0-0	0	0	0	0	0	0	0	0	0	0	1	-6
25	Aspyn Adams		05:37	0-1	0-0	0-0	0	0	0	0	0	0	0	0	0	0	1	1
11	Destiny Samuel		02:20	0-1	0-0	0-0	0	1	1	2	0	0	0	0	0	0	0	-3
21	Noelle Yancy		02:20	0-0	0-0	0-0	0	0	0	0	0	0	0	0	0	0	0	-4
22	Ava Toone		03:09	0-2	0-2	0-0	0	1	1	0	0	0	0	0	0	0	0	3
3	Se'Quoia Allmond		02:11	1-2	1-1	0-0	0	1	1	0	1	3	0	0	0	0	0	4
Team							1	0	1		0		1					
<b>Totals</b>				6-14	1-4	1-3	3	6	9	6	4	14	3	3	2	0	2	-3

Shooting By Period		
3rd FG%	6-14	42.9%
3PT%	1-4	25.0%
FT%	1-3	33.3%
GM FG%	6-14	42.9%
3PT%	1-4	25.0%
FT%	1-3	33.3%

Dead Ball Rebounds: 0, 0

Technical Fouls::NONE

**BYU - 17**

NO.	Name	F	Min	FG			Rebounds			Fouls		TP	AS	TO	ST	Blocks		+/-
				M-A	M-A	M-A	OR	DR	TOT	PF	FD					BS	BA	
12	Lauren Gustin	F	08:41	1-3	0-0	2-3	0	3	3	0	3	4	1	1	0	0	0	7
25	Emma Calvert	F	05:42	1-3	0-0	0-0	0	0	0	1	0	2	0	0	0	1	0	-1
3	Nani Falatea	G	07:49	1-2	0-0	0-0	0	0	0	1	0	2	2	1	1	1	0	6
5	Arielle Mackey-Williams	G	10:00	2-3	1-1	1-2	1	1	2	0	3	6	0	0	0	0	0	3
11	Kaylee Smiler	G	07:40	1-1	1-1	0-0	0	1	1	2	0	3	1	0	0	0	0	0
24	Rose Bubakar		05:10	0-1	0-0	0-0	1	1	2	0	0	0	0	0	0	0	0	3
1	Amanda Barcello		04:31	0-0	0-0	0-0	0	0	0	0	0	0	0	0	0	0	0	0
21	Heather Hamson		00:27	0-0	0-0	0-0	0	0	0	0	0	0	0	0	0	0	0	-3
Team							0	1	1		0		0					
<b>Totals</b>				6-13	2-2	3-5	2	7	9	4	6	17	4	2	1	2	0	3

Shooting By Period		
3rd FG%	6-13	46.2%
3PT%	2-2	100.0%
FT%	3-5	60%
GM FG%	6-13	46.2%
3PT%	2-2	100.0%
FT%	3-5	60.0%

Dead Ball Rebounds: 1, 0

Technical Fouls::NONE

	LMU	BYU
Biggest lead	0 (1 <sup>st</sup> 10:00)	31 (3 <sup>rd</sup> 2:11)
Best Scoring Run	4(3 <sup>rd</sup> 8:50)	5(3 <sup>rd</sup> 7:47)
Lead Changes	0	
Times Tied	0	
Time with Lead	00:00	09:49

Points from	LMU	BYU
Turnovers	3	5
Paint	6	8
Second Chance	0	1
Fast Breaks	3	2
Bench	3	0

	Period by Period Scoring				
	1st	2nd	3rd	4th	TOT
LMU	3	10	14	15	42
BYU	12	25	17	13	67



**LMU (CA) at BYU**

02/11/23 Marriott Center, Provo  
2022-23 Women's Basketball

**Game Time:** 2:00 PM  
**Game Duration:** 1:43  
**Attendance:** 1,701

**Officials:** Michael Price, Stacie Blow, Kali Kimura

**Period 4**

**Quarter Starters:**

<b>BYU</b>	0 Bosquez G	3 Falatea N	12 Gustin L	20 Millett D	21 Hamson H
<b>LMU</b>	1 Rodriguez N	3 Allmond S	22 Toone A	25 Adams A	35 Mark A

Game Time	BYU	Score	Diff	LMU
10:00	1 BARCELLO A substitution out			
10:00	5 MACKEY-WILLIAMS A substitution out			
10:00	11 SMILER K substitution out			
10:00	25 CALVERT E substitution out			
10:00	0 BOSQUEZ G substitution in			
10:00	3 FALATEA N substitution in			
10:00	12 GUSTIN L substitution in			
10:00	20 MILLETT D substitution in			
09:50				3 ALLMOND S 3pt FG , jump shot missed
09:45	12 GUSTIN L defensive rebound (13)			
09:44	12 GUSTIN L turnover lost ball (3)			35 MARK A steal (3)
09:31		<b>54-29</b>	<b>25</b>	35 MARK A 2pt FG from turnover in the paint, driving layup made (7)
09:12	12 GUSTIN L 2pt FG in the paint, driving layup missed			
09:09				35 MARK A defensive rebound (7)
09:01		<b>54-32</b>	<b>22</b>	22 TOONE A 3pt FG , jump shot made (3)
09:01				1 RODRIGUEZ N assist (2)
08:39	12 GUSTIN L 2pt FG outside the paint, jump shot missed			
08:36	12 GUSTIN L offensive rebound (14)			
08:30	3 FALATEA N 2pt FG second chance outside the paint, pull up jump shot missed			
08:25	0 BOSQUEZ G offensive rebound (1)			
08:19	Timeout 30 Sec			
08:19				22 TOONE A substitution out
08:19				34 CLARK K substitution in
08:15	12 GUSTIN L 2pt FG second chance in the paint, layup made (17)	<b>56-32</b>	<b>24</b>	
08:15	21 HAMSON H assist (1)			
07:48	21 HAMSON H foul shooting (1 - 1)			34 CLARK K foul drawn (2)
07:48				34 CLARK K free throw 1 - 2 missed
07:48				offensive dead ball rebound (3)
07:48		<b>56-33</b>	<b>23</b>	34 CLARK K free throw 2 - 2 made (9)
07:48	21 HAMSON H substitution out			
07:48	25 CALVERT E substitution in			
07:32	0 BOSQUEZ G turnover bad pass (1)			
07:22	25 CALVERT E foul personal (4 - 2)			34 CLARK K foul drawn (3)
07:21	25 CALVERT E substitution out			
07:21	24 BUBAKAR R substitution in			
07:05		<b>56-36</b>	<b>20</b>	1 RODRIGUEZ N 3pt FG from turnover, jump shot made (7)
07:05				35 MARK A assist (4)
06:46	24 BUBAKAR R 2pt FG in the paint, layup blocked			
06:46				35 MARK A block (1)
06:39	24 BUBAKAR R offensive rebound (6)			
06:37	3 FALATEA N 3pt FG second chance, jump shot made (8)	<b>59-36</b>	<b>23</b>	



**LMU (CA) at BYU**

02/11/23 Marriott Center, Provo  
2022-23 Women's Basketball

**Game Time:** 2:00 PM  
**Game Duration:** 1:43  
**Attendance:** 1,701

**Officials:** Michael Price, Stacie Blow, Kali Kimura

Game Time	BYU	Score	Diff	LMU
06:11	3 FALATEA N steal (2)			3 ALLMOND S turnover bad pass (2)
06:05	3 FALATEA N 2pt FG from turnover in the paint, floating jump shot missed			
06:03	12 GUSTIN L offensive rebound (15)			
06:02	12 GUSTIN L 2pt FG from turnover second chance in the paint, layup missed			
06:00	12 GUSTIN L offensive rebound (16)			
05:59	12 GUSTIN L 2pt FG from turnover second chance in the paint, layup made (19)	<b>61-36</b>	<b>25</b>	
05:37				1 RODRIGUEZ N 3pt FG , jump shot missed
05:34	3 FALATEA N defensive rebound (5)			
05:19	3 FALATEA N 2pt FG in the paint, driving layup made (10)	<b>63-36</b>	<b>27</b>	
04:49				34 CLARK K 2pt FG outside the paint, jump shot missed
04:46				34 CLARK K offensive rebound (3)
04:37		<b>63-38</b>	<b>25</b>	3 ALLMOND S 2pt FG second chance in the paint, driving layup made (5)
04:03	3 FALATEA N 2pt FG outside the paint, pull up jump shot missed			
04:00				25 ADAMS A defensive rebound (1)
03:40	12 GUSTIN L foul shooting (1 - 3)			34 CLARK K foul drawn (4)
03:40	0 BOSQUEZ G substitution out			
03:40	3 FALATEA N substitution out			
03:40	1 BARCELLO A substitution in			
03:40	5 MACKEY-WILLIAMS A substitution in			
03:40				3 ALLMOND S substitution out
03:40				25 ADAMS A substitution out
03:40				2 GORDON C substitution in
03:40				21 YANCY N substitution in
03:40		<b>63-39</b>	<b>24</b>	34 CLARK K free throw 1 - 2 made (10)
03:40		<b>63-40</b>	<b>23</b>	34 CLARK K free throw 2 - 2 made (11)
03:40				34 CLARK K substitution out
03:40				22 TOONE A substitution in
03:25	12 GUSTIN L 2pt FG in the paint, layup missed			
03:22				21 YANCY N defensive rebound (1)
03:00				1 RODRIGUEZ N 3pt FG , jump shot missed
02:56	12 GUSTIN L defensive rebound (17)			
02:52	24 BUBAKAR R 2pt FG fast break in the paint, layup made (10)	<b>65-40</b>	<b>25</b>	
02:52	12 GUSTIN L assist (4)			
02:30				2 GORDON C turnover bad pass (1)
02:30				1 RODRIGUEZ N substitution out
02:30				25 ADAMS A substitution in
02:09	12 GUSTIN L 2pt FG from turnover in the paint, turnaround jump shot made (21)	<b>67-40</b>	<b>27</b>	
02:09	20 MILLETT D assist (1)			
01:57				35 MARK A 3pt FG , jump shot missed
01:55	1 BARCELLO A defensive rebound (2)			
01:54	Timeout 30 Sec			
01:54	12 GUSTIN L substitution out			
01:54	21 HAMSON H substitution in			
01:54				35 MARK A substitution out
01:54				13 OLIVER A substitution in





**LMU (CA) at BYU**

02/11/23 Marriott Center, Provo  
2022-23 Women's Basketball

**Game Time:** 2:00 PM  
**Game Duration:** 1:43  
**Attendance:** 1,701

**Officials:** Michael Price, Stacie Blow, Kali Kimura

Game Time	BYU	Score	Diff	LMU
01:48	5 MACKEY-WILLIAMS A 2pt FG in the paint, driving layup missed			
01:45				13 OLIVER A defensive rebound (7)
01:28	1 BARCELLO A foul shooting (1 - 4)			2 GORDON C foul drawn (1)
01:28	5 MACKEY-WILLIAMS A substitution out			
01:28	0 BOSQUEZ G substitution in			
01:28		<b>67-41</b>	<b>26</b>	2 GORDON C free throw 1 - 2 made (1)
01:28		<b>67-42</b>	<b>25</b>	2 GORDON C free throw 2 - 2 made (2)
01:20	21 HAMSON H foul drawn (1)			22 TOONE A foul personal (1 - 1)
01:13	21 HAMSON H 2pt FG in the paint, jump shot missed			
01:09				13 OLIVER A defensive rebound (8)
00:52				13 OLIVER A 2pt FG in the paint, jump shot missed
00:49	1 BARCELLO A defensive rebound (3)			
00:30	24 BUBAKAR R 2pt FG in the paint, layup missed			
00:26				13 OLIVER A defensive rebound (9)
00:12				22 TOONE A 3pt FG , jump shot missed
00:09	20 MILLETT D defensive rebound (1)			
<b>END OF GAME</b>				
<b>BYU 67-42 LMU</b>				



**LMU (CA) at BYU**

02/11/23 Marriott Center, Provo  
2022-23 Women's Basketball

Game Time: 2:00 PM  
Game Duration: 1:43  
Attendance: 1,701

Officials: Michael Price, Stacie Blow, Kali Kimura

**LMU (CA) - 15**

NO.	Name	F	Min	FG			Rebounds			Fouls		TP	AS	TO	ST	Blocks		+/-
				M-A	M-A	M-A	OR	DR	TOT	PF	FD					BS	BA	
13	Amaya Oliver	F	01:54	0-1	0-0	0-0	0	3	3	0	0	0	0	0	0	0	0	2
35	Alexis Mark	F	08:06	1-2	0-1	0-0	0	1	1	0	0	2	1	0	1	1	0	0
34	Khari Clark	C	04:39	0-1	0-0	3-4	1	0	1	0	3	3	0	0	0	0	0	-1
1	Nicole Rodriguez	G	07:30	1-3	1-3	0-0	0	0	0	0	0	3	1	0	0	0	0	2
2	Cassandra Gordon	G	03:40	0-0	0-0	2-2	0	0	0	0	1	2	0	1	0	0	0	0
3	Se'Quoia Allmond		06:20	1-2	0-1	0-0	0	0	0	0	0	2	0	1	0	0	0	2
21	Noelle Yancy		03:40	0-0	0-0	0-0	0	1	1	0	0	0	0	0	0	0	0	0
22	Ava Toone		05:21	1-2	1-2	0-0	0	0	0	1	0	3	0	0	0	0	0	3
25	Aspyn Adams		08:50	0-0	0-0	0-0	0	1	1	0	0	0	0	0	0	0	0	2
Team							0	0	0		0		0					
<b>Totals</b>				4-11	2-7	5-6	1	6	7	1	4	15	2	2	1	1	0	2

Shooting By Period		
4 <sup>th</sup> FG%	4-11	36.4%
3PT%	2-7	28.6%
FT%	5-6	83.3%
GM FG%	4-11	36.4%
3PT%	2-7	28.6%
FT%	5-6	83.3%

Dead Ball Rebounds: 1, 0

Technical Fouls::NONE

**BYU - 13**

NO.	Name	F	Min	FG			Rebounds			Fouls		TP	AS	TO	ST	Blocks		+/-
				M-A	M-A	M-A	OR	DR	TOT	PF	FD					BS	BA	
12	Lauren Gustin	F	08:06	3-7	0-0	0-0	3	2	5	1	0	6	1	1	0	0	0	0
25	Emma Calvert	F	00:27	0-0	0-0	0-0	0	0	0	1	0	0	0	0	0	0	0	0
3	Nani Falatea	G	06:20	2-5	1-1	0-0	0	1	1	0	0	5	0	0	1	0	0	-2
5	Arielle Mackey-Williams	G	02:12	0-1	0-0	0-0	0	0	0	0	0	0	0	0	0	0	0	2
11	Kaylee Smiler	G	00:00	0-0	0-0	0-0	0	0	0	0	0	0	0	0	0	0	0	0
0	Gabriela Bosquez		07:48	0-0	0-0	0-0	1	0	1	0	0	0	0	1	0	0	0	-4
20	Devry Millett		10:00	0-0	0-0	0-0	0	1	1	0	0	0	1	0	0	0	0	-2
24	Rose Bubakar		07:21	1-3	0-0	0-0	1	0	1	0	0	2	0	0	0	0	1	2
1	Amanda Barcello		03:40	0-0	0-0	0-0	0	2	2	1	0	0	0	0	0	0	0	0
21	Heather Hamson		04:06	0-1	0-0	0-0	0	0	0	1	1	0	1	0	0	0	0	-6
Team							0	0	0		0		0					
<b>Totals</b>				6-17	1-1	0-0	5	6	11	4	1	13	3	2	1	0	1	-2

Shooting By Period		
4 <sup>th</sup> FG%	6-17	35.3%
3PT%	1-1	100.0%
FT%	0-0	0%
GM FG%	6-17	35.3%
3PT%	1-1	100.0%
FT%	0-0	0.0%

Dead Ball Rebounds: 0, 0

Technical Fouls::NONE

	LMU	BYU
Biggest lead	0 (1 <sup>st</sup> 10:00)	27 (4 <sup>th</sup> 9:50)
Best Scoring Run	5(4 <sup>th</sup> 9:01)	7(4 <sup>th</sup> 5:19)
Lead Changes	0	
Times Tied	0	
Time with Lead	00:00	09:50

	LMU	BYU
Points from		
Turnovers	5	4
Paint	4	10
Second Chance	2	7
Fast Breaks	0	2
Bench	5	2

Period by Period Scoring					
	1st	2nd	3rd	4th	TOT
LMU	3	10	14	15	42
BYU	12	25	17	13	67



LMU (CA) at BYU

02/11/23 Marriott Center, Provo  
2022-23 Women's Basketball

Game Time: 2:00 PM  
Game Duration: 1:43  
Attendance: 1,701

Officials: Michael Price, Stacie Blow, Kali Kimura

LMU (CA) - 29

NO.	Name	Min	FG			Rebounds			Fouls		TP	AS	TO	ST	Blocks		+/-
			M-A	M-A	M-A	OR	DR	TOT	PF	FD					BS	BA	
13	Amaya Oliver	F 08:45	1-2	0-0	0-0	1	5	6	1	0	2	1	1	0	0	0	-4
35	Alexis Mark	F 15:46	2-3	0-1	1-3	1	1	2	0	2	5	3	0	3	1	0	0
34	Khari Clark	C 10:08	3-5	0-0	3-4	1	0	1	3	3	9	0	0	0	0	0	-4
1	Nicole Rodriguez	G 16:26	1-4	1-4	0-0	0	1	1	0	1	3	1	1	0	0	0	1
2	Cassandra Gordon	G 09:07	0-1	0-0	2-2	0	0	0	0	1	2	0	1	0	0	1	-6
25	Aspyn Adams	14:27	0-1	0-0	0-0	0	1	1	0	0	0	0	0	0	0	1	3
11	Destiny Samuel	02:20	0-1	0-0	0-0	0	1	1	2	0	0	0	0	0	0	0	-3
21	Noelle Yancy	06:00	0-0	0-0	0-0	0	1	1	0	0	0	0	0	0	0	0	-4
22	Ava Toone	08:30	1-4	1-4	0-0	0	1	1	1	0	3	0	0	0	0	0	6
3	Se'Quoia Allmond	08:31	2-4	1-2	0-0	0	1	1	0	1	5	0	1	0	0	0	6
Team						1	0	1			0		1				
<b>Totals</b>			10-25	3-11	6-9	4	12	16	7	8	29	5	5	3	1	2	-1

Shooting By Period		
3 <sup>rd</sup> FG%	6-14	42.9%
3PT%	1-4	25.0%
FT%	1-3	33.3%
4 <sup>th</sup> FG%	4-11	36.4%
3PT%	2-7	28.6%
FT%	5-6	83.3%
GM FG%	10-25	40.0%
3PT%	3-11	27.3%
FT%	6-9	66.7%

Dead Ball Rebounds: 1, 0

Technical Fouls::NONE

BYU - 30

NO.	Name	Min	FG			Rebounds			Fouls		TP	AS	TO	ST	Blocks		+/-
			M-A	M-A	M-A	OR	DR	TOT	PF	FD					BS	BA	
12	Lauren Gustin	F 16:47	4-10	0-0	2-3	3	5	8	1	3	10	2	2	0	0	0	7
25	Emma Calvert	F 06:09	1-3	0-0	0-0	0	0	0	2	0	2	0	0	0	1	0	-1
3	Nani Falatea	G 14:09	3-7	1-1	0-0	0	1	1	1	0	7	2	1	2	1	0	4
5	Arielle Mackey-Williams	G 12:12	2-4	1-1	1-2	1	1	2	0	3	6	0	0	0	0	0	5
11	Kaylee Smiler	G 07:40	1-1	1-1	0-0	0	1	1	2	0	3	1	0	0	0	0	0
24	Rose Bubakar	12:31	1-4	0-0	0-0	2	1	3	0	0	2	0	0	0	0	1	5
1	Amanda Barcello	08:11	0-0	0-0	0-0	0	2	2	1	0	0	0	0	0	0	0	0
21	Heather Hamson	04:33	0-1	0-0	0-0	0	0	0	1	1	0	1	0	0	0	0	-9
0	Gabriela Bosquez	07:48	0-0	0-0	0-0	1	0	1	0	0	0	0	1	0	0	0	-4
20	Devry Millett	10:00	0-0	0-0	0-0	0	1	1	0	0	0	1	0	0	0	0	-2
Team						0	1	1			0		0				
<b>Totals</b>			12-30	3-3	3-5	7	13	20	8	7	30	7	4	2	2	1	1

Shooting By Period		
3 <sup>rd</sup> FG%	6-13	46.2%
3PT%	2-2	100.0%
FT%	3-5	60%
4 <sup>th</sup> FG%	6-17	35.3%
3PT%	1-1	100.0%
FT%	0-0	0%
GM FG%	12-30	40.0%
3PT%	3-3	100.0%
FT%	3-5	60.0%

Dead Ball Rebounds: 1, 0

Technical Fouls::NONE

	LMU	BYU
Biggest lead	0 (1 <sup>st</sup> 10:00)	31 (3 <sup>rd</sup> 2:11)
Best Scoring Run	9(4 <sup>th</sup> 9:01)	7(4 <sup>th</sup> 5:19)
Lead Changes	0	
Times Tied	0	
Time with Lead	00:00	19:49

Points from	LMU	BYU
Turnovers	8	9
Paint	10	18
Second Chance	2	8
Fast Breaks	3	4
Bench	8	2

Period by Period Scoring					
	1st	2nd	3rd	4th	TOT
LMU	3	10	14	15	42
BYU	12	25	17	13	67



**LMU (CA) at BYU**

02/11/23 Marriott Center, Provo  
2022-23 Women's Basketball

**Game Time:** 2:00 PM  
**Game Duration:** 1:43  
**Attendance:** 1,701

**Officials:** Michael Price, Stacie Blow, Kali Kimura

{ Players => 0, 1, 3, 4, 5, 10, 11, 12, 13, 15, 20, 21, 24, 25, 30, 31; } FG { Players => All; } FG Types => All; Results => All;  
Types => All; Results => All;

**BYU**

**LMU (CA)**

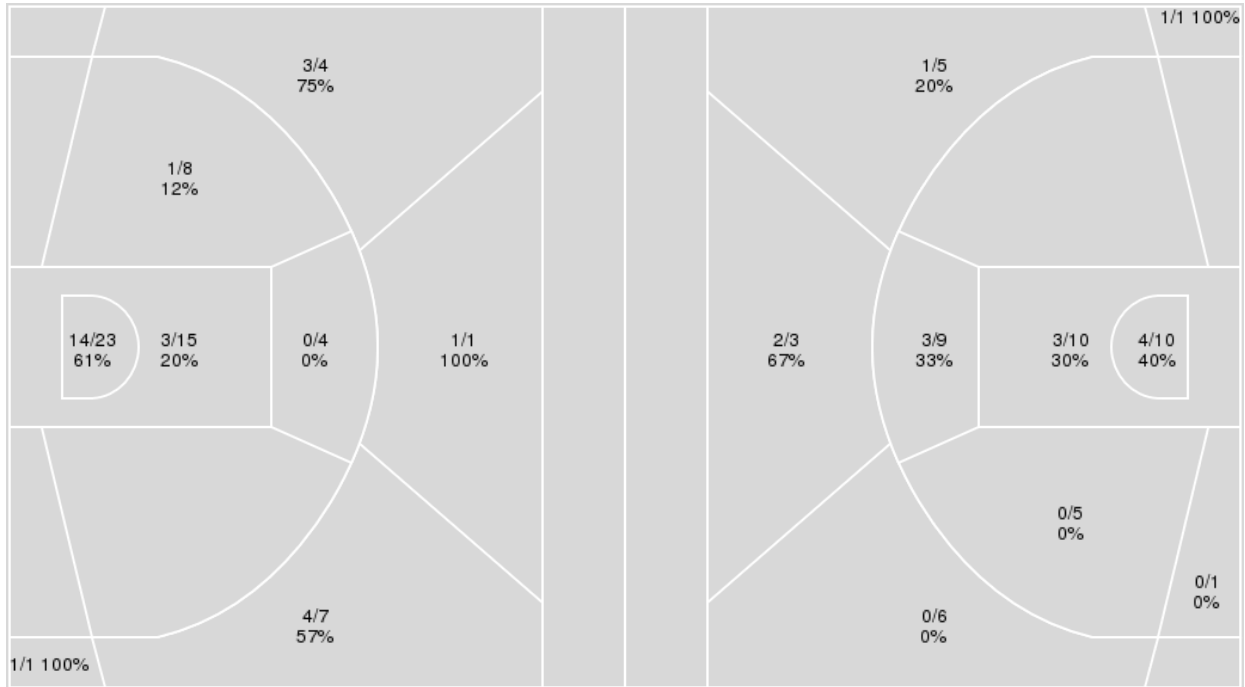

BYU	M/A	%
Field Goals	27/63	43
2 Points	18/50	36
3 Points	9/13	69
Free Throws	4/6	67

LMU (CA)	M/A	%
Field Goals	14/50	28
2 Points	10/35	29
3 Points	4/15	27
Free Throws	10/15	67



**LMU (CA) at BYU**

02/11/23 Marriott Center, Provo  
2022-23 Women's Basketball

**Game Time:** 2:00 PM  
**Game Duration:** 1:43  
**Attendance:** 1,701

**Officials:** Michael Price, Stacie Blow, Kali Kimura

**LMU (CA)**

No	Name	Mins		Score		Points Diff		Points per Min		Assists		Rebounds		Steals		Turnovers	
		On	Off	On	Off	On	Off	On	Off	On	Off	On	Off	On	Off	On	Off
1	Nicole Rodriguez	30:44	09:16	40 - 50	2 - 17	-10	-15	1.30	0.22	8	0	24	9	4	1	10	3
2	Cassandra Gordon	25:33	14:27	18 - 44	24 - 23	-26	1	0.70	1.66	4	4	21	12	3	2	10	3
3	Se'Quoia Allmond	16:24	23:36	17 - 25	25 - 42	-8	-17	1.04	1.06	2	6	13	20	3	2	5	8
11	Destiny Samuel	10:46	29:14	5 - 24	37 - 43	-19	-6	0.46	1.27	1	7	10	23	0	5	4	9
13	Amaya Oliver	23:53	16:07	23 - 41	19 - 26	-18	-7	0.96	1.18	6	2	21	12	3	2	9	4
21	Noelle Yancy	10:24	29:36	9 - 20	33 - 47	-11	-14	0.87	1.11	1	7	9	24	0	5	4	9
22	Ava Toone	08:30	31:30	11 - 5	31 - 62	6	-31	1.29	0.98	1	7	8	25	2	3	1	12
25	Aspyn Adams	16:43	23:17	22 - 25	20 - 42	-3	-22	1.32	0.86	3	5	12	21	2	3	3	10
34	Khari Clark	24:56	15:04	27 - 46	15 - 21	-19	-6	1.08	1.00	6	2	21	12	3	2	9	4
35	Alexis Mark	32:07	07:53	38 - 55	4 - 12	-17	-8	1.18	0.51	8	0	26	7	5	0	10	3

**BYU**

No	Name	Mins		Score		Points Diff		Points per Min		Assists		Rebounds		Steals		Turnovers	
		On	Off	On	Off	On	Off	On	Off	On	Off	On	Off	On	Off	On	Off
0	Gabriela Bosquez	07:48	32:12	9 - 13	58 - 29	-4	29	1.15	1.80	1	20	9	33	1	4	2	6
1	Amanda Barcello	12:48	27:12	18 - 14	49 - 28	4	21	1.41	1.80	5	16	16	26	0	5	1	7
3	Nani Falatea	33:24	06:36	61 - 32	6 - 10	29	-4	1.83	0.91	19	2	35	7	5	0	7	1
5	Arielle Mackey-Williams	22:36	17:24	39 - 20	28 - 22	19	6	1.73	1.61	13	8	23	19	3	2	3	5
11	Kaylee Smiler	24:24	15:36	41 - 27	26 - 15	14	11	1.68	1.67	14	7	23	19	2	3	6	2
12	Lauren Gustin	36:47	03:13	67 - 36	0 - 6	31	-6	1.82	0.00	21	0	38	4	5	0	8	0
20	Devry Millett	10:00	30:00	13 - 15	54 - 27	-2	27	1.30	1.80	3	18	11	31	1	4	2	6
21	Heather Hamson	07:42	32:18	9 - 13	58 - 29	-4	29	1.17	1.80	4	17	8	34	0	5	1	7
24	Rose Bubakar	24:45	15:15	45 - 22	22 - 20	23	2	1.82	1.44	13	8	28	14	5	0	4	4
25	Emma Calvert	19:46	20:14	33 - 18	34 - 24	15	10	1.67	1.68	12	9	19	23	3	2	6	2



Players => AllFG Types=>AllResults=>All

**LMU (CA)**

**All Field Goals**

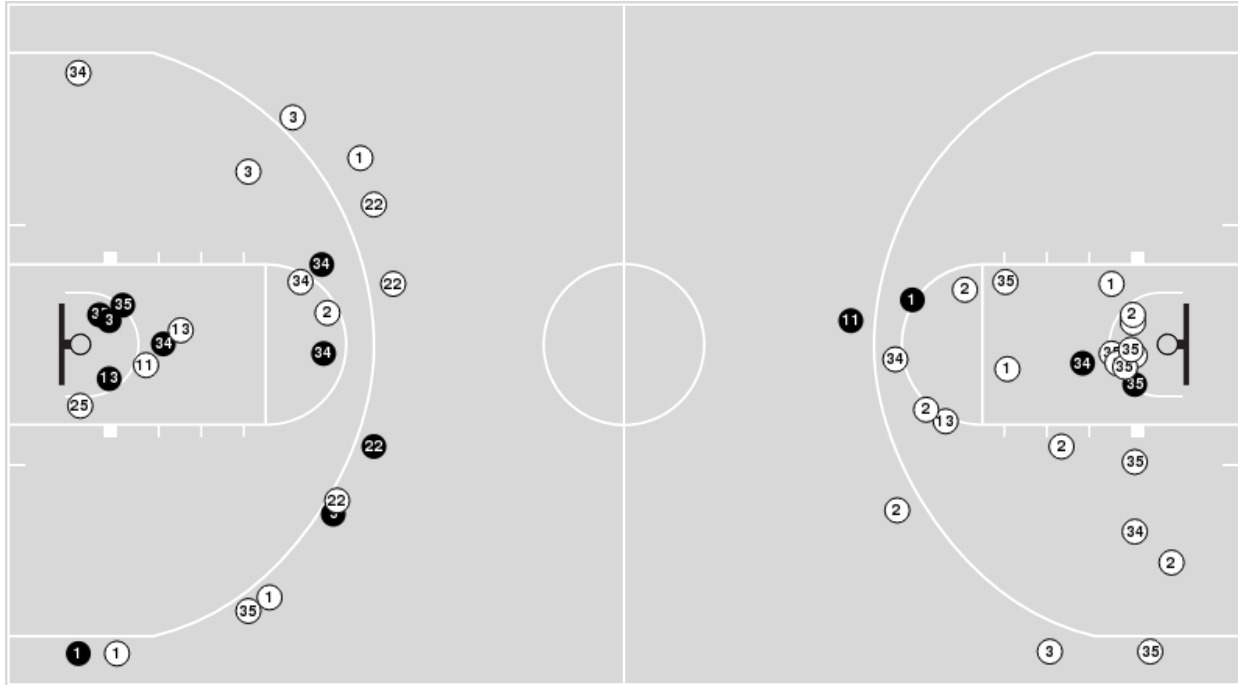

**Blow Up Chart**

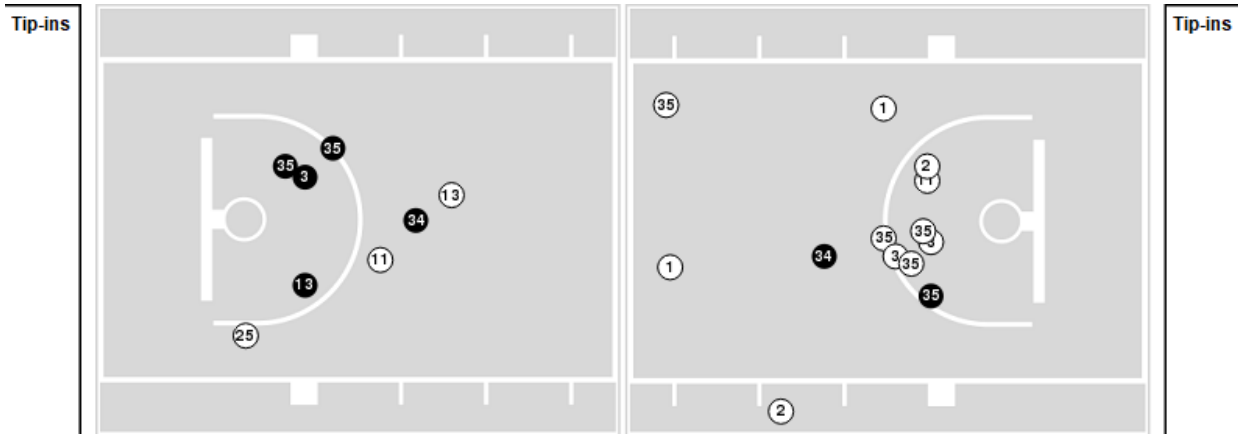

● Made    ○ Missed    N - Player Number

LMU (CA)	M/A	%
Field Goals	14/50	28
2 Points	10/35	29
3 Points	4/15	27
Free Throws	10/15	67

LMU (CA)	M/A	%
Points in the Paint	14 (7 / 20)	35
Fast Break Points	5 (3/5)	60
Second Chance Points	5 (4/9)	44
Effective FG%	32	



Players => 0, 1, 3, 4, 5, 10, 11, 12, 13, 15, 20, 21, 24, 25, 30, 31 FG Types=>All Results=>All

**BYU**

**All Field Goals**

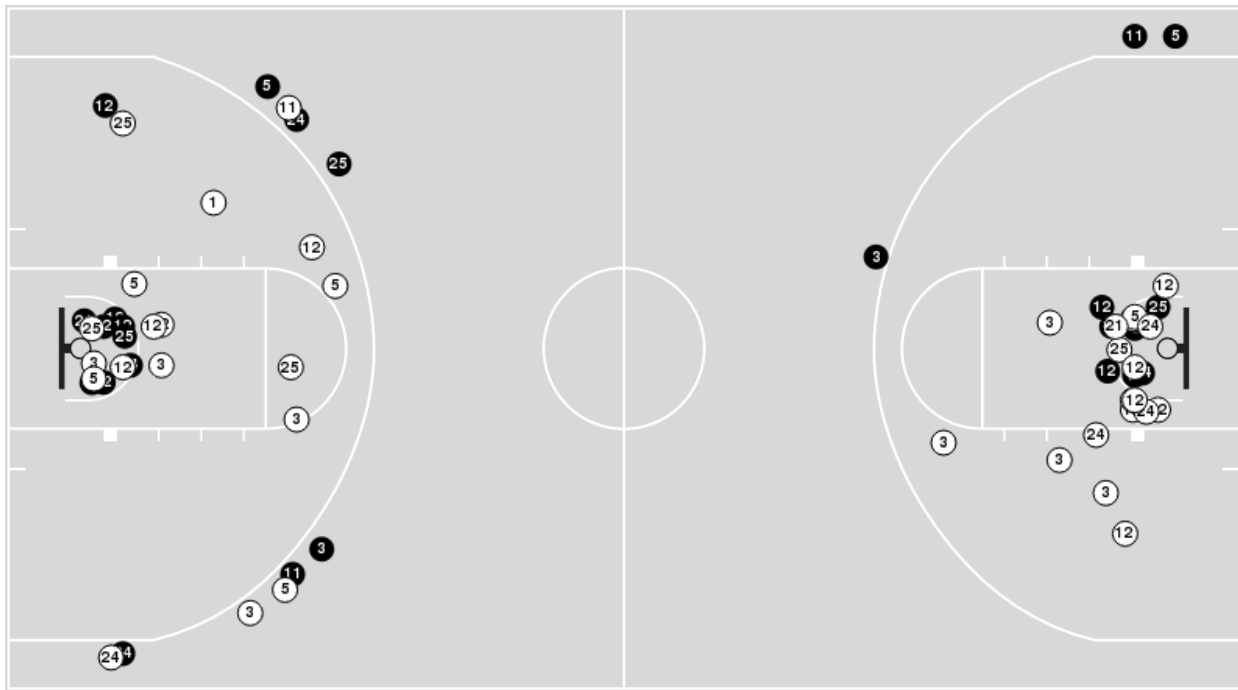

**Blow Up Chart**

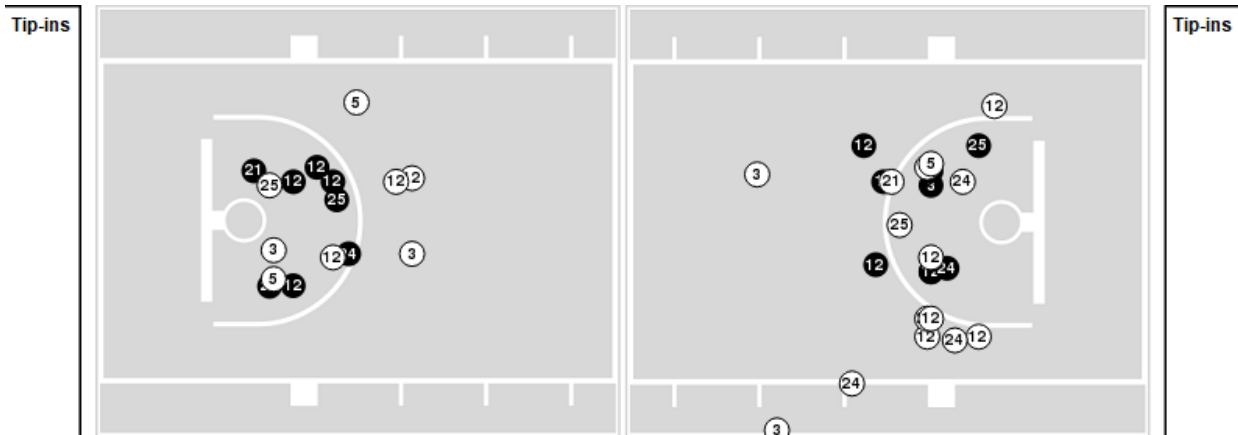

● Made ○ Missed N - Player Number

BYU	M/A	%
Field Goals	27/63	43
2 Points	18/50	36
3 Points	9/13	69
Free Throws	4/6	67

BYU	M/A	%
Points in the Paint	34 (17 / 38)	45
Fast Break Points	12 (5/5)	100
Second Chance Points	21 (9/14)	64
Effective FG%	50	



**LMU (CA) at BYU**

02/11/23 Marriott Center, Provo  
2022-23 Women's Basketball

**Game Time:** 2:00 PM  
**Game Duration:** 1:43  
**Attendance:** 1,701

**Officials:** Michael Price, Stacie Blow, Kali Kimura

**LMU (CA)**

Lineup	Quarter On	Time On	Quarter Off	Time Off	Time on Court	Score	Score Diff	Reb	Stl	Tov	Ass	PPP
1- Rodriguez N/ 2- Gordon C/ 13- Oliver A/ 34- Clark K/ 35- Mark A/	1	10:00	1	06:47	03:13	2-2	0	3	0	1	0	0.4000
1- Rodriguez N/ 2- Gordon C/ 11- Samuel D/ 34- Clark K/ 35- Mark A/	1	06:47	1	05:23	01:24	0-2	-2	1	0	0	0	0.0000
1- Rodriguez N/ 3- Allmond S/ 11- Samuel D/ 13- Oliver A/ 35- Mark A/	1	05:23	1	03:37	01:46	0-3	-3	2	0	1	0	0.0000
2- Gordon C/ 3- Allmond S/ 13- Oliver A/ 34- Clark K/ 35- Mark A/	1	03:37	1	01:23	02:14	0-3	-3	2	1	1	0	0.0000
1- Rodriguez N/ 2- Gordon C/ 13- Oliver A/ 21- Yancy N/ 34- Clark K/	1	01:23	2	10:00	01:23	1-2	-1	2	0	1	0	0.5319
1- Rodriguez N/ 2- Gordon C/ 13- Oliver A/ 34- Clark K/ 35- Mark A/	2	10:00	2	07:32	02:28	4-2	2	2	1	1	2	1.0000
1- Rodriguez N/ 11- Samuel D/ 13- Oliver A/ 21- Yancy N/ 35- Mark A/	2	07:32	2	05:44	01:48	3-6	-3	1	0	0	1	1.5000
1- Rodriguez N/ 3- Allmond S/ 11- Samuel D/ 34- Clark K/ 35- Mark A/	2	05:44	2	05:44	00:00	2-0	2	0	0	0	0	2.2727
2- Gordon C/ 3- Allmond S/ 11- Samuel D/ 34- Clark K/ 35- Mark A/	2	05:44	2	02:16	03:28	0-10	-10	4	0	2	0	0.0000
1- Rodriguez N/ 2- Gordon C/ 3- Allmond S/ 13- Oliver A/ 25- Adams A/	2	02:16	2	01:51	00:25	0-0	0	0	0	0	0	0.0000
1- Rodriguez N/ 2- Gordon C/ 13- Oliver A/ 21- Yancy N/ 25- Adams A/	2	01:51	2	00:37	01:13	1-4	-3	0	0	1	0	0.5319
1- Rodriguez N/ 2- Gordon C/ 13- Oliver A/ 25- Adams A/ 34- Clark K/	2	00:37	3	10:00	00:38	0-3	-3	0	0	0	0	0.0000
1- Rodriguez N/ 2- Gordon C/ 13- Oliver A/ 34- Clark K/ 35- Mark A/	3	10:00	3	07:07	02:53	6-8	-2	1	1	1	2	1.2000
1- Rodriguez N/ 13- Oliver A/ 25- Adams A/ 34- Clark K/ 35- Mark A/	3	07:07	3	04:31	02:36	4-5	-1	4	0	1	1	1.1628
2- Gordon C/ 11- Samuel D/ 13- Oliver A/ 21- Yancy N/ 25- Adams A/	3	04:31	3	03:27	01:04	0-2	-2	0	0	0	0	0.0000
1- Rodriguez N/ 2- Gordon C/ 11- Samuel D/ 13- Oliver A/ 21- Yancy N/	3	03:27	3	03:09	00:18	0-1	-1	1	0	1	0	0.0000
1- Rodriguez N/ 2- Gordon C/ 11- Samuel D/ 21- Yancy N/ 22- Toone A/	3	03:09	3	02:11	00:58	0-0	0	1	0	0	0	0.0000
1- Rodriguez N/ 2- Gordon C/ 21- Yancy N/ 22- Toone A/ 35- Mark A/	3	02:11	3	02:11	00:00	0-1	-1	0	0	0	0	0.0000
1- Rodriguez N/ 2- Gordon C/ 3- Allmond S/ 22- Toone A/ 35- Mark A/	3	02:11	3	01:57	00:14	0-0	0	0	0	0	0	0.0000
1- Rodriguez N/ 3- Allmond S/ 22- Toone A/ 25- Adams A/ 35- Mark A/	3	01:57	4	08:19	03:38	9-0	9	3	2	0	1	1.3081
1- Rodriguez N/ 3- Allmond S/ 25- Adams A/ 34- Clark K/ 35- Mark A/	4	08:19	4	03:40	04:39	6-9	-3	2	0	1	1	1.2295
1- Rodriguez N/ 2- Gordon C/ 21- Yancy N/ 34- Clark K/ 35- Mark A/	4	03:40	4	03:40	00:00	2-0	2	0	0	0	0	2.2727
1- Rodriguez N/ 2- Gordon C/ 21- Yancy N/ 22- Toone A/ 35- Mark A/	4	03:40	4	02:30	01:10	0-2	-2	1	0	1	0	0.0000
2- Gordon C/ 21- Yancy N/ 22- Toone A/ 25- Adams A/ 35- Mark A/	4	02:30	4	01:54	00:36	0-2	-2	0	0	0	0	0.0000
2- Gordon C/ 13- Oliver A/ 21- Yancy N/ 22- Toone A/ 25- Adams A/	4	01:54	4	00:00	01:54	2-0	2	3	0	0	0	0.6944





**LMU (CA) at BYU**

02/11/23 Marriott Center, Provo  
2022-23 Women's Basketball

**Game Time:** 2:00 PM  
**Game Duration:** 1:43  
**Attendance:** 1,701

**Officials:** Michael Price, Stacie Blow, Kali Kimura

**BYU**

Lineup	Quarter On	Time On	Quarter Off	Time Off	Time on Court	Score	Score Diff	Reb	Stl	Tov	Ass	PPP
3- Falatea N/ 5- Mackey-Williams A/ 11- Smiler K/ 12- Gustin L/ 25- Calvert E/	1	10:00	1	03:37	06:23	7-2	5	8	0	1	3	0.7000
3- Falatea N/ 11- Smiler K/ 12- Gustin L/ 24- Bubakar R/ 25- Calvert E/	1	03:37	1	01:23	02:14	3-0	3	3	1	1	1	1.0000
1- Barcello A/ 3- Falatea N/ 11- Smiler K/ 12- Gustin L/ 21- Hamson H/	1	01:23	1	00:05	01:18	0-1	-1	1	0	0	0	0.0000
1- Barcello A/ 3- Falatea N/ 11- Smiler K/ 12- Gustin L/ 25- Calvert E/	1	00:05	2	10:00	00:05	2-0	2	0	0	0	1	2.0000
3- Falatea N/ 11- Smiler K/ 12- Gustin L/ 24- Bubakar R/ 25- Calvert E/	2	10:00	2	08:58	01:02	0-2	-2	0	0	2	0	0.0000
1- Barcello A/ 3- Falatea N/ 11- Smiler K/ 12- Gustin L/ 24- Bubakar R/	2	08:58	2	06:17	02:41	7-5	2	4	0	0	2	1.7500
1- Barcello A/ 5- Mackey-Williams A/ 11- Smiler K/ 12- Gustin L/ 24- Bubakar R/	2	06:17	2	05:44	00:33	1-0	1	0	0	0	0	2.2727
5- Mackey-Williams A/ 11- Smiler K/ 12- Gustin L/ 24- Bubakar R/ 25- Calvert E/	2	05:44	2	05:32	00:12	0-2	-2	0	0	0	0	0.0000
3- Falatea N/ 5- Mackey-Williams A/ 12- Gustin L/ 24- Bubakar R/ 25- Calvert E/	2	05:32	2	02:16	03:16	10-0	10	4	2	0	4	1.6667
3- Falatea N/ 11- Smiler K/ 12- Gustin L/ 24- Bubakar R/ 25- Calvert E/	2	02:16	2	01:51	00:25	0-0	0	0	0	0	0	0.0000
3- Falatea N/ 11- Smiler K/ 12- Gustin L/ 21- Hamson H/ 24- Bubakar R/	2	01:51	3	10:00	01:51	7-1	6	2	0	0	3	2.3333
3- Falatea N/ 5- Mackey-Williams A/ 11- Smiler K/ 12- Gustin L/ 25- Calvert E/	3	10:00	3	05:37	04:23	11-8	3	2	0	1	3	1.4785
3- Falatea N/ 5- Mackey-Williams A/ 11- Smiler K/ 12- Gustin L/ 24- Bubakar R/	3	05:37	3	04:31	01:06	2-2	0	0	1	0	1	2.0000
1- Barcello A/ 3- Falatea N/ 5- Mackey-Williams A/ 12- Gustin L/ 24- Bubakar R/	3	04:31	3	02:11	02:20	3-0	3	4	0	0	0	1.0417
1- Barcello A/ 5- Mackey-Williams A/ 11- Smiler K/ 12- Gustin L/ 24- Bubakar R/	3	02:11	3	01:19	00:52	1-0	1	1	0	1	0	0.5319
1- Barcello A/ 5- Mackey-Williams A/ 11- Smiler K/ 24- Bubakar R/ 25- Calvert E/	3	01:19	3	00:27	00:52	0-1	-1	2	0	0	0	0.0000
1- Barcello A/ 5- Mackey-Williams A/ 11- Smiler K/ 21- Hamson H/ 25- Calvert E/	3	00:27	4	10:00	00:27	0-3	-3	0	0	0	0	0.0000
0- Bosquez G/ 3- Falatea N/ 12- Gustin L/ 20- Millett D/ 21- Hamson H/	4	10:00	4	07:48	02:12	2-6	-4	3	0	1	1	0.6667
0- Bosquez G/ 3- Falatea N/ 12- Gustin L/ 20- Millett D/ 25- Calvert E/	4	07:48	4	07:21	00:27	0-0	0	0	0	1	0	0.0000
0- Bosquez G/ 3- Falatea N/ 12- Gustin L/ 20- Millett D/ 24- Bubakar R/	4	07:21	4	03:40	03:41	7-5	2	4	1	0	0	1.7500
1- Barcello A/ 5- Mackey-Williams A/ 12- Gustin L/ 20- Millett D/ 24- Bubakar R/	4	03:40	4	01:54	01:46	4-2	2	2	0	0	2	1.3333
1- Barcello A/ 5- Mackey-Williams A/ 20- Millett D/ 21- Hamson H/ 24- Bubakar R/	4	01:54	4	01:28	00:26	0-0	0	0	0	0	0	0.0000
0- Bosquez G/ 1- Barcello A/ 20- Millett D/ 21- Hamson H/ 24- Bubakar R/	4	01:28	4	00:00	01:28	0-2	-2	2	0	0	0	0.0000



**LMU (CA) at BYU**

02/11/23 Marriott Center, Provo  
2022-23 Women's Basketball

**Game Time:** 2:00 PM  
**Game Duration:** 1:43  
**Attendance:** 1,701

**Officials:** Michael Price, Stacie Blow, Kali Kimura

**LMU (CA)**

Lineup	Time	Score	Score Diff	Pts/Min	Reb	Stl	Tov	Ass	PPP
1- Rodriguez N/ 2- Gordon C/ 13- Oliver A/ 34- Clark K/ 35- Mark A/	08:34	12-12	0	1.4008	6	2	3	4	0.8571
1- Rodriguez N/ 3- Allmond S/ 25- Adams A/ 34- Clark K/ 35- Mark A/	04:39	6-9	-3	1.2903	2	0	1	1	1.2295
1- Rodriguez N/ 3- Allmond S/ 22- Toone A/ 25- Adams A/ 35- Mark A/	03:38	9-0	9	2.4771	3	2	0	1	1.3081
2- Gordon C/ 3- Allmond S/ 11- Samuel D/ 34- Clark K/ 35- Mark A/	03:28	0-10	-10	0.0000	4	0	2	0	0.0000
1- Rodriguez N/ 13- Oliver A/ 25- Adams A/ 34- Clark K/ 35- Mark A/	02:36	4-5	-1	1.5385	4	0	1	1	1.1628
2- Gordon C/ 3- Allmond S/ 13- Oliver A/ 34- Clark K/ 35- Mark A/	02:14	0-3	-3	0.0000	2	1	1	0	0.0000
2- Gordon C/ 13- Oliver A/ 21- Yancy N/ 22- Toone A/ 25- Adams A/	01:54	2-0	2	1.0526	3	0	0	0	0.6944
1- Rodriguez N/ 11- Samuel D/ 13- Oliver A/ 21- Yancy N/ 35- Mark A/	01:48	3-6	-3	1.6667	1	0	0	1	1.5000
1- Rodriguez N/ 3- Allmond S/ 11- Samuel D/ 13- Oliver A/ 35- Mark A/	01:46	0-3	-3	0.0000	2	0	1	0	0.0000
1- Rodriguez N/ 2- Gordon C/ 11- Samuel D/ 34- Clark K/ 35- Mark A/	01:24	0-2	-2	0.0000	1	0	0	0	0.0000
1- Rodriguez N/ 2- Gordon C/ 13- Oliver A/ 21- Yancy N/ 34- Clark K/	01:23	1-2	-1	0.7229	2	0	1	0	0.5319
1- Rodriguez N/ 2- Gordon C/ 13- Oliver A/ 21- Yancy N/ 25- Adams A/	01:13	1-4	-3	0.8219	0	0	1	0	0.5319
1- Rodriguez N/ 2- Gordon C/ 21- Yancy N/ 22- Toone A/ 35- Mark A/	01:10	0-3	-3	0.0000	1	0	1	0	0.0000
2- Gordon C/ 11- Samuel D/ 13- Oliver A/ 21- Yancy N/ 25- Adams A/	01:04	0-2	-2	0.0000	0	0	0	0	0.0000
1- Rodriguez N/ 2- Gordon C/ 11- Samuel D/ 21- Yancy N/ 22- Toone A/	00:58	0-0	0	0.0000	1	0	0	0	0.0000
1- Rodriguez N/ 2- Gordon C/ 13- Oliver A/ 25- Adams A/ 34- Clark K/	00:38	0-3	-3	0.0000	0	0	0	0	0.0000
2- Gordon C/ 21- Yancy N/ 22- Toone A/ 25- Adams A/ 35- Mark A/	00:36	0-2	-2	0.0000	0	0	0	0	0.0000
1- Rodriguez N/ 2- Gordon C/ 3- Allmond S/ 13- Oliver A/ 25- Adams A/	00:25	0-0	0	0.0000	0	0	0	0	0.0000
1- Rodriguez N/ 2- Gordon C/ 11- Samuel D/ 13- Oliver A/ 21- Yancy N/	00:18	0-1	-1	0.0000	1	0	1	0	0.0000
1- Rodriguez N/ 2- Gordon C/ 3- Allmond S/ 22- Toone A/ 35- Mark A/	00:14	0-0	0	0.0000	0	0	0	0	0.0000
1- Rodriguez N/ 3- Allmond S/ 11- Samuel D/ 34- Clark K/ 35- Mark A/	00:00	2-0	2	∞	0	0	0	0	2.2727
1- Rodriguez N/ 2- Gordon C/ 21- Yancy N/ 34- Clark K/ 35- Mark A/	00:00	2-0	2	∞	0	0	0	0	2.2727



**LMU (CA) at BYU**

02/11/23 Marriott Center, Provo  
2022-23 Women's Basketball

**Game Time:** 2:00 PM  
**Game Duration:** 1:43  
**Attendance:** 1,701

**Officials:** Michael Price, Stacie Blow, Kali Kimura

**BYU**

Lineup	Time	Score	Score Diff	Pts/Min	Reb	Stl	Tov	Ass	PPP
3- Falatea N/ 5- Mackey-Williams A/ 11- Smiler K/ 12- Gustin L/ 25- Calvert E/	10:46	18-10	8	1.6718	10	0	2	6	1.0321
3- Falatea N/ 11- Smiler K/ 12- Gustin L/ 24- Bubakar R/ 25- Calvert E/	03:41	3-2	1	0.8145	3	1	3	1	0.5000
0- Bosquez G/ 3- Falatea N/ 12- Gustin L/ 20- Millett D/ 24- Bubakar R/	03:41	7-5	2	1.9005	4	1	0	0	1.7500
3- Falatea N/ 5- Mackey-Williams A/ 12- Gustin L/ 24- Bubakar R/ 25- Calvert E/	03:16	10-0	10	3.0612	4	2	0	4	1.6667
1- Barcello A/ 3- Falatea N/ 11- Smiler K/ 12- Gustin L/ 24- Bubakar R/	02:41	7-5	2	2.6087	4	0	0	2	1.7500
1- Barcello A/ 3- Falatea N/ 5- Mackey-Williams A/ 12- Gustin L/ 24- Bubakar R/	02:20	3-0	3	1.2857	4	0	0	0	1.0417
0- Bosquez G/ 3- Falatea N/ 12- Gustin L/ 20- Millett D/ 21- Hamson H/	02:12	2-6	-4	0.9091	3	0	1	1	0.6667
3- Falatea N/ 11- Smiler K/ 12- Gustin L/ 21- Hamson H/ 24- Bubakar R/	01:51	7-1	6	3.7838	2	0	0	3	2.3333
1- Barcello A/ 5- Mackey-Williams A/ 12- Gustin L/ 20- Millett D/ 24- Bubakar R/	01:46	4-2	2	2.2642	2	0	0	2	1.3333
0- Bosquez G/ 1- Barcello A/ 20- Millett D/ 21- Hamson H/ 24- Bubakar R/	01:28	0-2	-2	0.0000	2	0	0	0	0.0000
1- Barcello A/ 5- Mackey-Williams A/ 11- Smiler K/ 12- Gustin L/ 24- Bubakar R/	01:25	2-0	2	1.4118	1	0	1	0	0.8621
1- Barcello A/ 3- Falatea N/ 11- Smiler K/ 12- Gustin L/ 21- Hamson H/	01:18	0-1	-1	0.0000	1	0	0	0	0.0000
3- Falatea N/ 5- Mackey-Williams A/ 11- Smiler K/ 12- Gustin L/ 24- Bubakar R/	01:06	2-2	0	1.8182	0	1	0	1	2.0000
1- Barcello A/ 5- Mackey-Williams A/ 11- Smiler K/ 24- Bubakar R/ 25- Calvert E/	00:52	0-1	-1	0.0000	2	0	0	0	0.0000
1- Barcello A/ 5- Mackey-Williams A/ 11- Smiler K/ 21- Hamson H/ 25- Calvert E/	00:27	0-3	-3	0.0000	0	0	0	0	0.0000
0- Bosquez G/ 3- Falatea N/ 12- Gustin L/ 20- Millett D/ 25- Calvert E/	00:27	0-0	0	0.0000	0	0	1	0	0.0000
1- Barcello A/ 5- Mackey-Williams A/ 20- Millett D/ 21- Hamson H/ 24- Bubakar R/	00:26	0-0	0	0.0000	0	0	0	0	0.0000
5- Mackey-Williams A/ 11- Smiler K/ 12- Gustin L/ 24- Bubakar R/ 25- Calvert E/	00:12	0-2	-2	0.0000	0	0	0	0	0.0000
1- Barcello A/ 3- Falatea N/ 11- Smiler K/ 12- Gustin L/ 25- Calvert E/	00:05	2-0	2	24.0000	0	0	0	1	2.0000