



Utah St. at BYU

11/23/21 Marriott Center, Provo  
2021-22 Women's Basketball

Game Time: 12:00 PM  
Game Duration: 2:00  
Attendance: 756

Officials: Anita Ortega, Kaili Kimura, Brad Schmidt

Utah St. - 74

Record: 2-3

NO.	Name	Min	FG			3P			FT			Rebounds			Fouls		TP	AS	TO	ST	Blocks		+/-
			M-A	M-A	M-A	OR	DR	TOT	PF	FD	BS	BA											
3	Laci Hawthorne	F 20:10	5-8	0-0	2-5	3	0	3	3	3	12	0	5	0	0	0	0	0	0	0	0	-23	
4	E'Lease Stafford	F 26:20	3-11	3-6	2-2	1	1	2	1	1	11	3	2	1	0	5	0	0	0	0	5	-20	
14	Manna Mensah	G 11:55	0-4	0-1	0-0	0	1	1	0	1	0	1	0	0	0	0	0	0	0	0	0	-22	
15	Olivia Wikstrom	G 18:31	2-6	2-4	2-2	0	1	1	2	1	8	0	1	0	0	0	0	0	0	0	0	-19	
21	Kaylin Randhawa	G 29:07	5-12	3-8	0-0	0	3	3	2	2	13	1	3	4	0	0	0	0	0	0	0	-27	
0	Faith Brantley	17:18	0-3	0-2	0-0	0	2	2	1	2	0	2	1	0	0	0	0	0	0	0	0	1	
23	Shyla Latone	09:22	0-5	0-4	0-0	0	0	0	3	0	0	0	0	0	0	0	0	0	0	2	0	-14	
32	Adryana Quezada	12:44	4-4	1-1	2-2	0	3	3	3	1	11	1	0	0	0	0	0	0	0	0	0	1	
10	Emmie Harris	31:44	4-10	3-6	6-6	2	1	3	2	5	17	6	3	2	0	2	0	0	0	2	0	-4	
42	Taylor Franson	06:04	0-0	0-0	0-0	0	0	0	0	0	0	0	0	0	0	0	0	0	0	0	0	-6	
2	Meagan Mendazona	16:45	1-2	0-0	0-0	3	1	4	1	1	2	1	3	0	0	0	0	0	0	1	0	-2	
Team						6	2	8			0			0									
<b>Totals</b>			24-65	12-32	14-17	15	15	30	18	17	74	15	18	7	0	10							-27

Technical Fouls::NONE

Shooting By Period		
1st FG%	3-14	21.4%
3PT%	1-7	14.3%
FT%	4-6	66.7%
2nd FG%	7-19	36.8%
3PT%	4-10	40.0%
FT%	2-2	100%
3rd FG%	5-17	29.4%
3PT%	3-9	33.3%
FT%	4-4	100%
4th FG%	9-15	60.0%
3PT%	4-6	66.7%
FT%	4-5	80%
GM FG%	24-65	36.9%
3PT%	12-32	37.5%
FT%	14-17	82.4%

Dead Ball Rebounds: 1, 0

BYU - 101

Record: 5-0

NO.	Name	Min	FG			3P			FT			Rebounds			Fouls		TP	AS	TO	ST	Blocks		+/-
			M-A	M-A	M-A	OR	DR	TOT	PF	FD	BS	BA											
12	Lauren Gustin	F 22:11	7-8	0-0	4-7	0	2	2	1	5	18	1	0	2	1	0	33						33
2	Shaylee Gonzales	G 20:28	8-12	1-3	7-7	3	4	7	3	4	24	6	1	4	1	0	32						32
5	Maria Albiero	G 21:46	1-4	1-2	0-0	0	3	3	1	1	3	5	2	1	0	0	26						26
10	Tegan Graham	G 27:04	5-9	2-6	2-2	2	3	5	0	2	14	7	1	3	2	0	24						24
13	Paisley Harding	G 26:10	5-10	3-7	2-2	1	0	1	3	1	15	3	0	0	1	0	32						32
22	Sara Hamson	14:27	2-2	0-0	0-0	0	3	3	3	0	4	1	1	0	3	0	1						1
3	Nani Falatea	17:46	1-3	1-2	2-2	0	5	5	1	2	5	2	1	1	0	0	-2						-2
25	Emma Calvert	18:02	4-7	2-3	0-0	3	2	5	3	0	10	1	3	0	2	0	-5						-5
4	Arielle Mackey-Williams	16:18	0-3	0-2	0-0	0	0	0	2	1	0	2	4	0	0	0	-10						-10
24	Rose Bubakar	10:18	3-5	1-2	1-2	3	1	4	0	2	8	0	0	0	0	0	-2						-2
20	Devry Millett	02:45	0-1	0-1	0-0	0	0	0	0	0	0	0	0	0	0	0	3						3
30	Kate Vorwaller	02:45	0-0	0-0	0-0	1	1	2	0	0	0	1	1	0	0	0	3						3
Team						1	4	5			0			0									
<b>Totals</b>			36-64	11-28	18-22	14	28	42	17	18	101	29	14	11	10	0	27						

Technical Fouls::NONE

Shooting By Period		
1st FG%	13-19	68.4%
3PT%	4-7	57.1%
FT%	6-7	85.7%
2nd FG%	7-13	53.8%
3PT%	2-5	40.0%
FT%	4-6	66.7%
3rd FG%	7-15	46.7%
3PT%	2-9	22.2%
FT%	7-7	100%
4th FG%	9-17	52.9%
3PT%	3-7	42.9%
FT%	1-2	50%
GM FG%	36-64	56.3%
3PT%	11-28	39.3%
FT%	18-22	81.8%

Dead Ball Rebounds: 3, 0

	USU	BYU
Biggest lead	0 (1 <sup>st</sup> 10:00)	35 (3 <sup>rd</sup> 4:45)
Best Scoring Run	7 (4 <sup>th</sup> 9:50)	11 (1 <sup>st</sup> 6:25)
Lead Changes	0	
Times Tied	0	
Time with Lead	00:00	39:18

	USU	BYU
Points from	USU	BYU
Turnovers	20	23
Paint	18	50
Second Chance	12	16
Fast Breaks	4	22
Bench	30	27

	Period by Period Scoring				
	1st	2nd	3rd	4th	TOT
USU	11	20	17	26	74
BYU	36	20	23	22	101



**Utah St. at BYU**

11/23/21 Marriott Center, Provo  
2021-22 Women's Basketball

Game Time: 12:00 PM

Game Duration: 2:00

Attendance: 756

Officials: Anita Ortega, Kaili Kimura, Brad Schmidt

**Period 1**

**Quarter Starters:**

<b>BYU</b>	2 Gonzales S	5 Albiero M	10 Graham T	12 Gustin L	13 Harding P
<b>USU</b>	3 Hawthorne L	4 Stafford E	14 Mensah M	15 Wikstrom O	21 Randhawa K

Game Time	BYU	Score	Diff	USU
10:00	12 GUSTIN L jumpball lost			4 STAFFORD E jumpball won
09:47				21 RANDHAWA K 3pt FG , jump shot missed
09:44	10 GRAHAM T defensive rebound (1)			
09:18	12 GUSTIN L 2pt FG in the paint, hook shot made (2)	<b>2-0</b>	<b>2</b>	
09:18	10 GRAHAM T assist (1)			
09:07				3 HAWTHORNE L 2pt FG in the paint, step back jump shot missed
09:02	5 ALBIERO M defensive rebound (1)			
08:55	2 GONZALES S 2pt FG in the paint, driving layup made (2)	<b>4-0</b>	<b>4</b>	
08:39				4 STAFFORD E 2pt FG in the paint, step back jump shot blocked
08:39	10 GRAHAM T block (1)			
08:38				offensive rebound (1)
08:29				14 MENSAH M 2pt FG second chance outside the paint, jump shot missed
08:27	defensive rebound (3)			
08:13	12 GUSTIN L 2pt FG in the paint, layup made (4)	<b>6-0</b>	<b>6</b>	
08:13	2 GONZALES S assist (1)			
08:00	12 GUSTIN L steal (1)			15 WIKSTROM O turnover lost ball (1)
07:53	10 GRAHAM T 3pt FG from turnover, jump shot missed			
07:50	13 HARDING P offensive rebound (1)			
07:47	10 GRAHAM T 2pt FG from turnover second chance in the paint, jump shot made (2)	<b>8-0</b>	<b>8</b>	
07:38	5 ALBIERO M foul personal (1 - 1)			14 MENSAH M foul drawn (1)
07:38				3 HAWTHORNE L substitution out
07:38				14 MENSAH M substitution out
07:38				15 WIKSTROM O substitution out
07:38				0 BRANTLEY F substitution in
07:38				23 LATONE S substitution in
07:38				32 QUEZADA A substitution in
07:25				4 STAFFORD E turnover out of bounds (1)
07:25	Timeout media			
07:03	5 ALBIERO M 3pt FG from turnover, jump shot missed			
06:59				21 RANDHAWA K defensive rebound (1)
06:51	12 GUSTIN L steal (2)			21 RANDHAWA K turnover bad pass (1)
06:50	12 GUSTIN L foul drawn (1)			32 QUEZADA A foul personal (1 - 1)
06:40	2 GONZALES S 2pt FG from turnover in the paint, floating jump shot missed			
06:37	2 GONZALES S offensive rebound (1)			
06:35	10 GRAHAM T foul drawn (1)			0 BRANTLEY F foul personal (1 - 2)
06:25	12 GUSTIN L 2pt FG from turnover second chance in the paint, layup made (6)	<b>10-0</b>	<b>10</b>	
06:25	10 GRAHAM T assist (2)			
06:25	12 GUSTIN L foul drawn (2)			32 QUEZADA A foul shooting (2 - 3)
06:25				32 QUEZADA A substitution out



**Utah St. at BYU**

11/23/21 Marriott Center, Provo  
2021-22 Women's Basketball

**Game Time:** 12:00 PM  
**Game Duration:** 2:00  
**Attendance:** 756

**Officials:** Anita Ortega, Kaili Kimura, Brad Schmidt

Game Time	BYU	Score	Diff	USU
06:25				3 HAWTHORNE L substitution in
06:25	12 GUSTIN L free throw 1 - 1 made (7)	<b>11-0</b>	<b>11</b>	
06:15		<b>11-2</b>	<b>9</b>	3 HAWTHORNE L 2pt FG in the paint, driving layup made (2)
06:09	13 HARDING P foul drawn (1)			3 HAWTHORNE L foul shooting (1 - 4)
06:09	13 HARDING P free throw fast break 1 - 2 made (1)	<b>12-2</b>	<b>10</b>	
06:09	13 HARDING P free throw fast break 2 - 2 made (2)	<b>13-2</b>	<b>11</b>	
05:52				4 STAFFORD E 3pt FG , jump shot missed
05:48	defensive rebound (6)			
05:36	13 HARDING P 2pt FG outside the paint, pull up jump shot missed			
05:32				defensive rebound (3)
05:32				4 STAFFORD E substitution out
05:32				10 HARRIS E substitution in
05:07				3 HAWTHORNE L turnover travel (1)
04:50	5 ALBIERO M 2pt FG from turnover outside the paint, pull up jump shot missed			
04:47	2 GONZALES S offensive rebound (2)			
04:46	2 GONZALES S 2pt FG from turnover second chance in the paint, layup made (4)	<b>15-2</b>	<b>13</b>	
04:32				23 LATONE S 3pt FG , jump shot missed
04:29	2 GONZALES S defensive rebound (3)			
04:19	12 GUSTIN L foul drawn (3)			23 LATONE S foul shooting (1 - 5)
04:19				0 BRANTLEY F substitution out
04:19				14 MENSAH M substitution in
04:19	12 GUSTIN L free throw 1 - 2 missed			
04:19	offensive dead ball rebound (1)			
04:19	12 GUSTIN L free throw 2 - 2 made (8)	<b>16-2</b>	<b>14</b>	
03:58				10 HARRIS E 3pt FG , jump shot blocked
03:58	13 HARDING P block (1)			
03:54				10 HARRIS E offensive rebound (1)
03:51		<b>16-5</b>	<b>11</b>	21 RANDHAWA K 3pt FG second chance, jump shot made (3)
03:51				14 MENSAH M assist (1)
03:35	2 GONZALES S 2pt FG in the paint, floating jump shot made (6)	<b>18-5</b>	<b>13</b>	
03:24	12 GUSTIN L foul shooting (1 - 2)			3 HAWTHORNE L foul drawn (1)
03:24	12 GUSTIN L substitution out			
03:24	22 HAMSON S substitution in			
03:24		<b>18-6</b>	<b>12</b>	3 HAWTHORNE L free throw 1 - 2 made (3)
03:24				3 HAWTHORNE L free throw 2 - 2 missed
03:24	22 HAMSON S defensive rebound (1)			
03:12	13 HARDING P 3pt FG , jump shot made (5)	<b>21-6</b>	<b>15</b>	
03:12	5 ALBIERO M assist (1)			
02:58		<b>21-8</b>	<b>13</b>	3 HAWTHORNE L 2pt FG in the paint, layup made (5)
02:51	2 GONZALES S 3pt FG , jump shot made (9)	<b>24-8</b>	<b>16</b>	
02:51	5 ALBIERO M assist (2)			
02:37	22 HAMSON S foul shooting (1 - 3)			3 HAWTHORNE L foul drawn (2)
02:37				10 HARRIS E substitution out
02:37				42 FRANSON T substitution in
02:37				3 HAWTHORNE L free throw 1 - 2 missed
02:37				offensive dead ball rebound (1)
02:37		<b>24-9</b>	<b>15</b>	3 HAWTHORNE L free throw 2 - 2 made (6)



## Utah St. at BYU

11/23/21 Marriott Center, Provo  
2021-22 Women's Basketball

Game Time: 12:00 PM

Game Duration: 2:00

Attendance: 756

Officials: Anita Ortega, Kaili Kimura, Brad Schmidt

Game Time	BYU	Score	Diff	USU
02:37				21 RANDHAWA K substitution out
02:37				15 WIKSTROM O substitution in
02:29	2 GONZALES S 3pt FG , jump shot missed			
02:26				14 MENSAH M defensive rebound (1)
02:14				23 LATONE S 3pt FG , jump shot blocked
02:14	2 GONZALES S block (1)			
02:08				3 HAWTHORNE L offensive rebound (1)
02:08	2 GONZALES S steal (1)			3 HAWTHORNE L turnover lost ball (2)
02:03	2 GONZALES S 2pt FG fast break from turnover in the paint, layup made (11)	26-9	17	
01:45				14 MENSAH M 3pt FG , jump shot missed
01:41	2 GONZALES S defensive rebound (4)			
01:37	10 GRAHAM T 2pt FG fast break in the paint, layup made (4)	28-9	19	
01:37	13 HARDING P assist (1)			
01:36				Timeout 30 Sec
01:36	5 ALBIERO M substitution out			
01:36	10 GRAHAM T substitution out			
01:36	3 FALATEA N substitution in			
01:36	12 GUSTIN L substitution in			
01:30				14 MENSAH M 2pt FG outside the paint, jump shot missed
01:27	22 HAMSON S defensive rebound (2)			
01:23	3 FALATEA N 3pt FG fast break, jump shot made (3)	31-9	22	
01:23	2 GONZALES S assist (2)			
01:08				14 MENSAH M 2pt FG in the paint, driving layup missed
01:05	12 GUSTIN L defensive rebound (1)			
00:42	2 GONZALES S foul drawn (1)			23 LATONE S foul shooting (2 - 6)
00:42				14 MENSAH M substitution out
00:42				23 LATONE S substitution out
00:42				0 BRANTLEY F substitution in
00:42				2 MENDAZONA M substitution in
00:42	2 GONZALES S free throw 1 - 2 made (12)	32-9	23	
00:42	2 GONZALES S free throw 2 - 2 made (13)	33-9	24	
00:42				3 HAWTHORNE L substitution out
00:42				10 HARRIS E substitution in
00:30	2 GONZALES S foul shooting (1 - 4)			10 HARRIS E foul drawn (1)
00:30	22 HAMSON S substitution out			
00:30	10 GRAHAM T substitution in			
00:30		33-10	23	10 HARRIS E free throw 1 - 2 made (1)
00:30		33-11	22	10 HARRIS E free throw 2 - 2 made (2)
00:04	13 HARDING P 3pt FG , jump shot made (8)	36-11	25	
00:04	10 GRAHAM T assist (3)			
END OF PERIOD				
BYU 36-11 USU				



Utah St. at BYU

11/23/21 Marriott Center, Provo  
2021-22 Women's Basketball

Game Time: 12:00 PM  
Game Duration: 2:00  
Attendance: 756

Officials: Anita Ortega, Kaili Kimura, Brad Schmidt

Utah St. - 11

NO.	Name	F	Min	FG			Rebounds			Fouls		TP	AS	TO	ST	Blocks		+/-
				M-A	3P	FT	OR	DR	TOT	PF	FD					BS	BA	
3	Laci Hawthorne	F	08:04	2-3	0-0	2-4	1	0	1	1	2	6	0	2	0	0	0	-22
4	E'Lease Stafford	F	04:28	0-2	0-1	0-0	0	0	0	0	0	0	0	1	0	0	1	-11
14	Manna Mensah	G	05:58	0-4	0-1	0-0	0	1	1	0	1	0	1	0	0	0	0	-17
15	Olivia Wikstrom	G	04:59	0-0	0-0	0-0	0	0	0	0	0	0	0	1	0	0	0	-18
21	Kaylin Randhawa	G	07:23	1-2	1-2	0-0	0	1	1	0	0	3	0	1	0	0	0	-15
0	Faith Brantley		04:02	0-0	0-0	0-0	0	0	0	1	0	0	0	0	0	0	0	-8
23	Shyla Latone		06:55	0-2	0-2	0-0	0	0	0	2	0	0	0	0	0	0	1	-14
32	Adryana Quezada		01:13	0-0	0-0	0-0	0	0	0	2	0	0	0	0	0	0	0	-2
10	Emmie Harris		03:38	0-1	0-1	2-2	1	0	1	0	1	2	0	0	0	0	1	-6
42	Taylor Franson		02:37	0-0	0-0	0-0	0	0	0	0	0	0	0	0	0	0	0	-9
2	Meagan Mendazona		00:43	0-0	0-0	0-0	0	0	0	0	0	0	0	0	0	0	0	-3
Team							1	1	2			0		0				
<b>Totals</b>				3-14	1-7	4-6	3	3	6	6	4	11	1	5	0	0	3	-25

Shooting By Period		
1st FG%	3-14	21.4%
3PT%	1-7	14.3%
FT%	4-6	66.7%
GM FG%	3-14	21.4%
3PT%	1-7	14.3%
FT%	4-6	66.7%

Dead Ball Rebounds: 1, 0

Technical Fouls::NONE

BYU - 36

NO.	Name	F	Min	FG			Rebounds			Fouls		TP	AS	TO	ST	Blocks		+/-
				M-A	3P	FT	OR	DR	TOT	PF	FD					BS	BA	
12	Lauren Gustin	F	08:12	3-3	0-0	2-3	0	1	1	1	3	8	0	0	2	0	0	19
2	Shaylee Gonzales	G	10:00	5-7	1-2	2-2	2	2	4	1	1	13	2	0	1	1	0	25
5	Maria Albiero	G	08:24	0-2	0-1	0-0	0	1	1	1	0	0	2	0	0	0	0	19
10	Tegan Graham	G	08:55	2-3	0-1	0-0	0	1	1	0	1	4	3	0	0	1	0	20
13	Paisley Harding	G	10:00	2-3	2-2	2-2	1	0	1	0	1	8	1	0	0	1	0	25
22	Sara Hamson		02:53	0-0	0-0	0-0	0	2	2	1	0	0	0	0	0	0	0	11
3	Nani Falatea		01:36	1-1	1-1	0-0	0	0	0	0	0	3	0	0	0	0	0	6
Team							0	2	2			0		0				
<b>Totals</b>				13-19	4-7	6-7	3	9	12	4	6	36	8	0	3	3	0	25

Shooting By Period		
1st FG%	13-19	68.4%
3PT%	4-7	57.1%
FT%	6-7	85.7%
GM FG%	13-19	68.4%
3PT%	4-7	57.1%
FT%	6-7	85.7%

Dead Ball Rebounds: 1, 0

Technical Fouls::NONE

	USU	BYU
Biggest lead	0 (1st 10:00)	25 (1st 0:04)
Best Scoring Run	3(1st 3:51)	11(1st 6:25)
Lead Changes	0	
Times Tied	0	
Time with Lead	00:00	09:18

	USU	BYU
Points from		
Turnovers	0	9
Paint	4	18
Second Chance	3	7
Fast Breaks	0	9
Bench	2	3

Period by Period Scoring					
	1st	2nd	3rd	4th	TOT
USU	11	20	17	26	74
BYU	36	20	23	22	101



**Utah St. at BYU**

11/23/21 Marriott Center, Provo  
2021-22 Women's Basketball

**Game Time:** 12:00 PM

**Game Duration:** 2:00

**Attendance:** 756

**Officials:** Anita Ortega, Kaili Kimura, Brad Schmidt

**Period 2**

**Quarter Starters:**

<b>BYU</b>	3 Falatea N	5 Albiero M	10 Graham T	12 Gustin L	13 Harding P
<b>USU</b>	0 Brantley F	2 Mendazona M	10 Harris E	15 Wikstrom O	42 Franson T

Game Time	BYU	Score	Diff	USU
10:00	2 GONZALES S substitution out			
10:00	5 ALBIERO M substitution in			
09:50				10 HARRIS E 2pt FG in the paint, driving layup missed
09:48				offensive rebound (7)
09:48				42 FRANSON T substitution out
09:48				3 HAWTHORNE L substitution in
09:32				3 HAWTHORNE L 2pt FG second chance in the paint, step back jump shot missed
09:28				3 HAWTHORNE L offensive rebound (2)
09:25				15 WIKSTROM O 3pt FG second chance, jump shot missed
09:22	3 FALATEA N defensive rebound (1)			
09:13	10 GRAHAM T 2pt FG in the paint, floating jump shot made (6)	<b>38-11</b>	<b>27</b>	
09:13	5 ALBIERO M assist (3)			
08:56		<b>38-14</b>	<b>24</b>	15 WIKSTROM O 3pt FG , jump shot made (3)
08:56				10 HARRIS E assist (1)
08:34	12 GUSTIN L foul drawn (4)			2 MENDAZONA M foul shooting (1 - 1)
08:34	13 HARDING P substitution out			
08:34	2 GONZALES S substitution in			
08:34	12 GUSTIN L free throw 1 - 2 missed			
08:34	offensive dead ball rebound (2)			
08:34	12 GUSTIN L free throw 2 - 2 missed			
08:33				15 WIKSTROM O defensive rebound (1)
08:21		<b>38-16</b>	<b>22</b>	3 HAWTHORNE L 2pt FG outside the paint, turnaround jump shot made (8)
08:02	10 GRAHAM T turnover lost ball (1)			10 HARRIS E steal (1)
07:36				15 WIKSTROM O 2pt FG from turnover outside the paint, pull up jump shot missed
07:31				3 HAWTHORNE L offensive rebound (3)
07:22	5 ALBIERO M foul drawn (1)			3 HAWTHORNE L foul offensive (2 - 2)
07:22				3 HAWTHORNE L turnover offensive (3)
07:22				3 HAWTHORNE L substitution out
07:22				21 RANDHAWA K substitution in
07:12	2 GONZALES S 3pt FG from turnover, jump shot missed			
07:07				10 HARRIS E defensive rebound (2)
06:44	10 GRAHAM T steal (1)			0 BRANTLEY F turnover lost ball (1)
06:39	2 GONZALES S foul drawn (2)			15 WIKSTROM O foul shooting (1 - 3)
06:39	5 ALBIERO M substitution out			
06:39	13 HARDING P substitution in			
06:39	2 GONZALES S free throw fast break 1 - 2 made (14)	<b>39-16</b>	<b>23</b>	
06:39	2 GONZALES S free throw fast break 2 - 2 made (15)	<b>40-16</b>	<b>24</b>	
06:30	2 GONZALES S steal (2)			10 HARRIS E turnover bad pass (1)
06:24	3 FALATEA N 2pt FG from turnover in the paint, layup missed			
06:20				2 MENDAZONA M defensive rebound (1)
06:18	13 HARDING P foul shooting (1 - 1)			15 WIKSTROM O foul drawn (1)



**Utah St. at BYU**

11/23/21 Marriott Center, Provo  
2021-22 Women's Basketball

**Game Time:** 12:00 PM  
**Game Duration:** 2:00  
**Attendance:** 756

**Officials:** Anita Ortega, Kaili Kimura, Brad Schmidt

Game Time	BYU	Score	Diff	USU
06:18	10 GRAHAM T substitution out			
06:18	25 CALVERT E substitution in			
06:18		<b>40-17</b>	<b>23</b>	15 WIKSTROM O free throw fast break 1 - 2 made (4)
06:18		<b>40-18</b>	<b>22</b>	15 WIKSTROM O free throw fast break 2 - 2 made (5)
06:18				0 BRANTLEY F substitution out
06:18				4 STAFFORD E substitution in
06:09	13 HARDING P 3pt FG , jump shot missed			
06:06	25 CALVERT E offensive rebound (1)			
05:57	13 HARDING P 2pt FG second chance in the paint, driving layup made (10)	<b>42-18</b>	<b>24</b>	
05:57	12 GUSTIN L assist (1)			
05:48	2 GONZALES S foul shooting (2 - 2)			2 MENDAZONA M foul drawn (1)
05:48	2 GONZALES S substitution out			
05:48	5 ALBIERO M substitution in			
05:43		<b>42-20</b>	<b>22</b>	10 HARRIS E 2pt FG in the paint, driving layup made (4)
05:13	13 HARDING P 2pt FG in the paint, driving layup made (12)	<b>44-20</b>	<b>24</b>	
04:56				4 STAFFORD E 3pt FG , jump shot missed
04:53	3 FALATEA N defensive rebound (2)			
04:46	25 CALVERT E 3pt FG , jump shot missed			
04:43				21 RANDHAWA K defensive rebound (2)
04:36				10 HARRIS E 3pt FG , jump shot missed
04:33	12 GUSTIN L defensive rebound (2)			
04:25	5 ALBIERO M turnover lost ball (1)			
04:25	Timeout media			
04:25	3 FALATEA N substitution out			
04:25	10 GRAHAM T substitution in			
04:08		<b>44-22</b>	<b>22</b>	2 MENDAZONA M 2pt FG from turnover outside the paint, pull up jump shot made (2)
04:08				4 STAFFORD E assist (1)
03:44	10 GRAHAM T 3pt FG , jump shot made (9)	<b>47-22</b>	<b>25</b>	
03:44	5 ALBIERO M assist (4)			
03:29				4 STAFFORD E 2pt FG outside the paint, floating jump shot blocked
03:29	10 GRAHAM T block (2)			
03:23				offensive rebound (14)
03:17				21 RANDHAWA K 3pt FG second chance, jump shot missed
03:15	defensive rebound (17)			
03:01	13 HARDING P 3pt FG , jump shot made (15)	<b>50-22</b>	<b>28</b>	
03:01	10 GRAHAM T assist (4)			
02:46				15 WIKSTROM O 3pt FG , jump shot missed
02:44	10 GRAHAM T defensive rebound (2)			
02:37	12 GUSTIN L 2pt FG in the paint, layup made (10)	<b>52-22</b>	<b>30</b>	
02:37	13 HARDING P assist (2)			
02:23				4 STAFFORD E 2pt FG outside the paint, jump shot blocked
02:23	12 GUSTIN L block (1)			
02:17	5 ALBIERO M defensive rebound (2)			
02:15	12 GUSTIN L 2pt FG fast break in the paint, layup made (12)	<b>54-22</b>	<b>32</b>	
02:15	5 ALBIERO M assist (5)			
01:47		<b>54-25</b>	<b>29</b>	10 HARRIS E 3pt FG , jump shot made (7)
01:47				4 STAFFORD E assist (2)



**Utah St. at BYU**

11/23/21 Marriott Center, Provo  
2021-22 Women's Basketball

**Game Time:** 12:00 PM  
**Game Duration:** 2:00  
**Attendance:** 756

**Officials:** Anita Ortega, Kaili Kimura, Brad Schmidt

Game Time	BYU	Score	Diff	USU
01:34	12 GUSTIN L 2pt FG outside the paint, jump shot missed			
01:33	10 GRAHAM T offensive rebound (3)			
01:33	10 GRAHAM T foul drawn (2)			21 RANDHAWA K foul shooting (1 - 4)
01:33	25 CALVERT E substitution out			
01:33	4 MACKEY-WILLIAMS A substitution in			
01:33				2 MENDAZONA M substitution out
01:33				4 STAFFORD E substitution out
01:33				15 WIKSTROM O substitution out
01:33				0 BRANTLEY F substitution in
01:33				14 MENSAH M substitution in
01:33				42 FRANSON T substitution in
01:33	10 GRAHAM T free throw 1 - 2 made (10)	<b>55-25</b>	<b>30</b>	
01:33	10 GRAHAM T free throw 2 - 2 made (11)	<b>56-25</b>	<b>31</b>	
01:16	12 GUSTIN L substitution out			
01:16	22 HAMSON S substitution in			
01:04				0 BRANTLEY F 3pt FG , jump shot missed
01:01				offensive rebound (15)
00:52		<b>56-28</b>	<b>28</b>	10 HARRIS E 3pt FG second chance, jump shot made (10)
00:52				0 BRANTLEY F assist (1)
00:32	5 ALBIERO M 2pt FG outside the paint, pull up jump shot missed			
00:29	10 GRAHAM T offensive rebound (4)			
00:13	5 ALBIERO M turnover bad pass (2)			21 RANDHAWA K steal (1)
00:06				21 RANDHAWA K 2pt FG from turnover outside the paint, jump shot missed
00:03				10 HARRIS E offensive rebound (3)
00:02		<b>56-31</b>	<b>25</b>	21 RANDHAWA K 3pt FG from turnover second chance, jump shot made (6)
00:02				10 HARRIS E assist (2)
<b>END OF PERIOD</b>				
<b>BYU 56-31 USU</b>				





Utah St. at BYU

11/23/21 Marriott Center, Provo  
2021-22 Women's Basketball

Game Time: 12:00 PM  
Game Duration: 2:00  
Attendance: 756

Officials: Anita Ortega, Kaili Kimura, Brad Schmidt

Utah St. - 20

NO.	Name	F	Min	FG			Rebounds			Fouls		TP	AS	TO	ST	Blocks		+/-
				M-A	M-A	M-A	OR	DR	TOT	PF	FD					BS	BA	
3	Laci Hawthorne	F	02:26	1-2	0-0	0-0	2	0	2	1	0	2	0	1	0	0	0	3
4	E'Lease Stafford	F	04:45	0-3	0-1	0-0	0	0	0	0	0	0	2	0	0	0	2	-7
14	Manna Mensah	G	01:33	0-0	0-0	0-0	0	0	0	0	0	0	0	0	0	0	4	
15	Olivia Wikstrom	G	08:27	1-4	1-3	2-2	0	1	1	1	1	5	0	0	0	0	-4	
21	Kaylin Randhawa	G	07:22	1-3	1-2	0-0	0	1	1	1	0	3	0	0	1	0	-3	
2	Meagan Mendazona		08:27	1-1	0-0	0-0	0	1	1	1	1	2	0	0	0	0	-4	
10	Emmie Harris		10:00	3-5	2-3	0-0	1	1	2	0	0	8	2	1	1	0	0	
0	Faith Brantley		05:15	0-1	0-1	0-0	0	0	0	0	0	0	1	1	0	0	7	
42	Taylor Franson		01:45	0-0	0-0	0-0	0	0	0	0	0	0	0	0	0	0	4	
Team							3	0	3			0		0				
<b>Totals</b>				7-19	4-10	2-2	6	4	10	4	2	20	5	3	2	0	2	0

Shooting By Period		
2nd FG%	7-19	36.8%
3PT%	4-10	40.0%
FT%	2-2	100%
GM FG%	7-19	36.8%
3PT%	4-10	40.0%
FT%	2-2	100.0%

Dead Ball Rebounds: 0, 0

Technical Fouls::NONE

BYU - 20

NO.	Name	F	Min	FG			Rebounds			Fouls		TP	AS	TO	ST	Blocks		+/-
				M-A	M-A	M-A	OR	DR	TOT	PF	FD					BS	BA	
12	Lauren Gustin	F	08:44	2-3	0-0	0-2	0	1	1	0	1	4	1	0	0	1	0	6
2	Shaylee Gonzales	G	02:46	0-1	0-1	2-2	0	0	0	1	1	2	0	0	1	0	0	0
5	Maria Albiero	G	09:09	0-1	0-0	0-0	0	1	1	0	1	0	3	2	0	0	-2	
10	Tegan Graham	G	08:07	2-2	1-1	2-2	2	1	3	0	1	7	1	1	1	1	0	
13	Paisley Harding	G	08:05	3-4	1-2	0-0	0	0	0	1	0	7	1	0	0	0	2	
3	Nani Falatea		05:35	0-1	0-0	0-0	0	2	2	0	0	0	0	0	0	0	-1	
25	Emma Calvert		04:45	0-1	0-1	0-0	1	0	1	0	0	0	0	0	0	0	5	
4	Arielle Mackey-Williams		01:33	0-0	0-0	0-0	0	0	0	0	0	0	0	0	0	0	-4	
22	Sara Hamson		01:16	0-0	0-0	0-0	0	0	0	0	0	0	0	0	0	0	-6	
Team							0	1	1			0		0				
<b>Totals</b>				7-13	2-5	4-6	3	6	9	2	4	20	6	3	2	2	0	0

Shooting By Period		
2nd FG%	7-13	53.8%
3PT%	2-5	40.0%
FT%	4-6	66.7%
GM FG%	7-13	53.8%
3PT%	2-5	40.0%
FT%	4-6	66.7%

Dead Ball Rebounds: 1, 0

Technical Fouls::NONE

	USU	BYU
Biggest lead	0 (1 <sup>st</sup> 10:00)	32 (2 <sup>nd</sup> 2:15)
Best Scoring Run	6 (2 <sup>nd</sup> 0:02)	10 (2 <sup>nd</sup> 2:15)
Lead Changes	0	
Times Tied	0	
Time with Lead	00:00	09:50

Points from	USU	BYU
Turnovers	5	2
Paint	2	10
Second Chance	6	4
Fast Breaks	2	4
Bench	10	0

	Period by Period Scoring				
	1st	2nd	3rd	4th	TOT
USU	11	20	17	26	74
BYU	36	20	23	22	101



Utah St. at BYU

11/23/21 Marriott Center, Provo  
2021-22 Women's Basketball

Game Time: 12:00 PM  
Game Duration: 2:00  
Attendance: 756

Officials: Anita Ortega, Kaili Kimura, Brad Schmidt

Utah St. - 31

NO.	Name	Min	FG			Rebounds			Fouls		TP	AS	TO	ST	Blocks		+/-
			M-A	M-A	M-A	OR	DR	TOT	PF	FD					BS	BA	
3	Laci Hawthorne	F 10:30	3-5	0-0	2-4	3	0	3	2	2	8	0	3	0	0	0	-19
4	E'Lease Stafford	F 09:13	0-5	0-2	0-0	0	0	0	0	0	0	2	1	0	0	3	-18
14	Manna Mensah	G 07:31	0-4	0-1	0-0	0	1	1	0	1	0	1	0	0	0	-13	
15	Olivia Wikstrom	G 13:26	1-4	1-3	2-2	0	1	1	1	1	5	0	1	0	0	-22	
21	Kaylin Randhawa	G 14:45	2-5	2-4	0-0	0	2	2	1	0	6	0	1	1	0	-18	
0	Faith Brantley	09:17	0-1	0-1	0-0	0	0	0	1	0	0	1	1	0	0	-1	
23	Shyla Latone	06:55	0-2	0-2	0-0	0	0	0	2	0	0	0	0	0	0	-14	
32	Adryana Quezada	01:13	0-0	0-0	0-0	0	0	0	2	0	0	0	0	0	0	-2	
10	Emmie Harris	13:38	3-6	2-4	2-2	2	1	3	0	1	10	2	1	1	0	-6	
42	Taylor Franson	04:22	0-0	0-0	0-0	0	0	0	0	0	0	0	0	0	0	-5	
2	Meagan Mendazona	09:10	1-1	0-0	0-0	0	1	1	1	1	2	0	0	0	0	-7	
Team						4	1	5			0		0				
<b>Totals</b>			10-33	5-17	6-8	9	7	16	10	6	31	6	8	2	0	5	-25

Shooting By Period		
1st FG%	3-14	21.4%
3PT%	1-7	14.3%
FT%	4-6	66.7%
2nd FG%	7-19	36.8%
3PT%	4-10	40.0%
FT%	2-2	100%
GM FG%	10-33	30.3%
3PT%	5-17	29.4%
FT%	6-8	75.0%

Dead Ball Rebounds: 1, 0

Technical Fouls::NONE

BYU - 56

NO.	Name	Min	FG			Rebounds			Fouls		TP	AS	TO	ST	Blocks		+/-
			M-A	M-A	M-A	OR	DR	TOT	PF	FD					BS	BA	
12	Lauren Gustin	F 16:56	5-6	0-0	2-5	0	2	2	1	4	12	1	0	2	1	0	25
2	Shaylee Gonzales	G 12:46	5-8	1-3	4-4	2	2	4	2	2	15	2	0	2	1	0	25
5	Maria Albiero	G 17:33	0-3	0-1	0-0	0	2	2	1	1	0	5	2	0	0	0	17
10	Tegan Graham	G 17:02	4-5	1-2	2-2	2	2	4	0	2	11	4	1	1	2	0	20
13	Paisley Harding	G 18:05	5-7	3-4	2-2	1	0	1	1	1	15	2	0	0	1	0	27
22	Sara Hamson	04:09	0-0	0-0	0-0	0	2	2	1	0	0	0	0	0	0	0	5
3	Nani Falatea	07:11	1-2	1-1	0-0	0	2	2	0	0	3	0	0	0	0	0	5
25	Emma Calvert	04:45	0-1	0-1	0-0	1	0	1	0	0	0	0	0	0	0	0	5
4	Arielle Mackey-Williams	01:33	0-0	0-0	0-0	0	0	0	0	0	0	0	0	0	0	0	-4
Team						0	3	3			0		0				
<b>Totals</b>			20-32	6-12	10-13	6	15	21	6	10	56	14	3	5	5	0	25

Shooting By Period		
1st FG%	13-19	68.4%
3PT%	4-7	57.1%
FT%	6-7	85.7%
2nd FG%	7-13	53.8%
3PT%	2-5	40.0%
FT%	4-6	66.7%
GM FG%	20-32	62.5%
3PT%	6-12	50.0%
FT%	10-13	76.9%

Dead Ball Rebounds: 2, 0

Technical Fouls::NONE

	USU	BYU
Biggest lead	0 (1st 10:00)	32 (2nd 2:15)
Best Scoring Run	6(2nd 0:02)	11(1st 6:25)
Lead Changes	0	
Times Tied	0	
Time with Lead	00:00	19:18

Points from	USU	BYU
Turnovers	5	11
Paint	6	28
Second Chance	9	11
Fast Breaks	2	13
Bench	12	3

Period by Period Scoring					
	1st	2nd	3rd	4th	TOT
USU	11	20	17	26	74
BYU	36	20	23	22	101



**Utah St. at BYU**

11/23/21 Marriott Center, Provo  
2021-22 Women's Basketball

**Game Time:** 12:00 PM  
**Game Duration:** 2:00  
**Attendance:** 756

**Officials:** Anita Ortega, Kaili Kimura, Brad Schmidt

**Period 3**

**Quarter Starters:**

<b>BYU</b>	2 Gonzales S	5 Albiero M	10 Graham T	12 Gustin L	13 Harding P
<b>USU</b>	3 Hawthorne L	4 Stafford E	14 Mensah M	15 Wikstrom O	21 Randhawa K

Game Time	BYU	Score	Diff	USU
10:00	4 MACKEY-WILLIAMS A substitution out			
10:00	22 HAMSON S substitution out			
10:00	2 GONZALES S substitution in			
10:00	12 GUSTIN L substitution in			
10:00				0 BRANTLEY F substitution out
10:00				10 HARRIS E substitution out
10:00				42 FRANSON T substitution out
10:00				3 HAWTHORNE L substitution in
10:00				4 STAFFORD E substitution in
10:00				15 WIKSTROM O substitution in
09:48				21 RANDHAWA K 2pt FG outside the paint, pull up jump shot missed
09:46				offensive rebound (17)
09:41	10 GRAHAM T steal (2)			21 RANDHAWA K turnover lost ball (2)
09:33	12 GUSTIN L 2pt FG fast break from turnover in the paint, layup made (14)	<b>58-31</b>	<b>27</b>	
09:33	2 GONZALES S assist (3)			
09:23		<b>58-34</b>	<b>24</b>	4 STAFFORD E 3pt FG , jump shot made (3)
09:23				21 RANDHAWA K assist (1)
09:12	2 GONZALES S 2pt FG in the paint, layup made (17)	<b>60-34</b>	<b>26</b>	
09:12	10 GRAHAM T assist (5)			
09:02	5 ALBIERO M steal (1)			3 HAWTHORNE L turnover bad pass (4)
08:38	5 ALBIERO M 3pt FG from turnover, jump shot made (3)	<b>63-34</b>	<b>29</b>	
08:38	2 GONZALES S assist (4)			
08:28	13 HARDING P foul personal (2 - 1)			21 RANDHAWA K foul drawn (1)
08:18	10 GRAHAM T steal (3)			3 HAWTHORNE L turnover lost ball (5)
08:06	12 GUSTIN L foul drawn (5)			15 WIKSTROM O foul shooting (2 - 1)
08:06				15 WIKSTROM O substitution out
08:06				10 HARRIS E substitution in
08:06	12 GUSTIN L free throw 1 - 2 made (15)	<b>64-34</b>	<b>30</b>	
08:06	12 GUSTIN L free throw 2 - 2 made (16)	<b>65-34</b>	<b>31</b>	
07:44				3 HAWTHORNE L 2pt FG in the paint, layup missed
07:40	2 GONZALES S defensive rebound (5)			
07:38	2 GONZALES S 2pt FG fast break in the paint, layup made (19)	<b>67-34</b>	<b>33</b>	
07:38	2 GONZALES S foul drawn (3)			4 STAFFORD E foul shooting (1 - 2)
07:38				4 STAFFORD E substitution out
07:38				14 MENSAH M substitution out
07:38				0 BRANTLEY F substitution in
07:38				32 QUEZADA A substitution in
07:38	2 GONZALES S free throw fast break 1 - 1 made (20)	<b>68-34</b>	<b>34</b>	
07:28	2 GONZALES S steal (3)			10 HARRIS E turnover bad pass (2)
07:18	10 GRAHAM T 3pt FG from turnover, jump shot missed			
07:16				0 BRANTLEY F defensive rebound (1)
06:56				21 RANDHAWA K turnover bad pass (3)



**Utah St. at BYU**

11/23/21 Marriott Center, Provo  
2021-22 Women's Basketball

**Game Time:** 12:00 PM  
**Game Duration:** 2:00  
**Attendance:** 756

**Officials:** Anita Ortega, Kaili Kimura, Brad Schmidt

Game Time	BYU	Score	Diff	USU
06:43	13 HARDING P 3pt FG from turnover, jump shot missed			
06:39				32 QUEZADA A defensive rebound (1)
06:33				21 RANDHAWA K 3pt FG , jump shot missed
06:30	5 ALBIERO M defensive rebound (3)			
06:10	2 GONZALES S foul offensive (3 - 2)			0 BRANTLEY F foul drawn (1)
06:10	2 GONZALES S turnover offensive (1)			
06:10	2 GONZALES S substitution out			
06:10	3 FALATEA N substitution in			
06:10				21 RANDHAWA K substitution out
06:10				23 LATONE S substitution in
05:47	13 HARDING P foul personal (3 - 3)			0 BRANTLEY F foul drawn (2)
05:47	5 ALBIERO M substitution out			
05:47	2 GONZALES S substitution in			
05:40		<b>68-37</b>	<b>31</b>	10 HARRIS E 3pt FG from turnover, jump shot made (13)
05:40				0 BRANTLEY F assist (2)
05:30	13 HARDING P 3pt FG , jump shot missed			
05:27				0 BRANTLEY F defensive rebound (2)
05:14				0 BRANTLEY F 3pt FG , jump shot missed
05:11	2 GONZALES S defensive rebound (6)			
05:09	12 GUSTIN L 2pt FG fast break in the paint, layup made (18)	<b>70-37</b>	<b>33</b>	
05:09	2 GONZALES S assist (5)			
04:55				23 LATONE S 3pt FG , jump shot missed
04:52	10 GRAHAM T defensive rebound (5)			
04:45	2 GONZALES S foul drawn (4)			23 LATONE S foul shooting (3 - 3)
04:45	Timeout media			
04:45	12 GUSTIN L substitution out			
04:45	13 HARDING P substitution out			
04:45	4 MACKEY-WILLIAMS A substitution in			
04:45	22 HAMSON S substitution in			
04:45				0 BRANTLEY F substitution out
04:45				3 HAWTHORNE L substitution out
04:45				2 MENDAZONA M substitution in
04:45				4 STAFFORD E substitution in
04:45	2 GONZALES S free throw 1 - 2 made (21)	<b>71-37</b>	<b>34</b>	
04:45	2 GONZALES S free throw 2 - 2 made (22)	<b>72-37</b>	<b>35</b>	
04:45	2 GONZALES S substitution out			
04:45	25 CALVERT E substitution in			
04:31				23 LATONE S 3pt FG , jump shot missed
04:28				2 MENDAZONA M offensive rebound (2)
04:18		<b>72-40</b>	<b>32</b>	4 STAFFORD E 3pt FG second chance, jump shot made (6)
04:08	25 CALVERT E 2pt FG in the paint, layup made (2)	<b>74-40</b>	<b>34</b>	
04:08	10 GRAHAM T assist (6)			
03:57				2 MENDAZONA M 2pt FG outside the paint, floating jump shot blocked
03:57	22 HAMSON S block (1)			
03:51				2 MENDAZONA M offensive rebound (3)
03:45				23 LATONE S 2pt FG second chance in the paint, floating jump shot blocked
03:45	22 HAMSON S block (2)			
03:43				2 MENDAZONA M offensive rebound (4)



**Utah St. at BYU**

11/23/21 Marriott Center, Provo  
2021-22 Women's Basketball

**Game Time:** 12:00 PM  
**Game Duration:** 2:00  
**Attendance:** 756

**Officials:** Anita Ortega, Kaili Kimura, Brad Schmidt

Game Time	BYU	Score	Diff	USU
03:43				2 MENDAZONA M turnover out of bounds (1)
03:43	25 CALVERT E turnover lost ball (1)			
03:43				23 LATONE S substitution out
03:43				21 RANDHAWA K substitution in
03:27		<b>74-42</b>	<b>32</b>	32 QUEZADA A 2pt FG from turnover in the paint, jump shot made (2)
03:18	10 GRAHAM T 3pt FG , jump shot missed			
03:13				21 RANDHAWA K defensive rebound (3)
03:08	3 FALATEA N foul shooting (1 - 4)			21 RANDHAWA K foul drawn (2)
03:08	10 GRAHAM T substitution out			
03:08	24 BUBAKAR R substitution in			
03:04				4 STAFFORD E 3pt FG , jump shot missed
03:00	24 BUBAKAR R defensive rebound (1)			
02:38	4 MACKEY-WILLIAMS A 3pt FG , jump shot missed			
02:34	24 BUBAKAR R offensive rebound (2)			
02:16	25 CALVERT E 3pt FG second chance, jump shot made (5)	<b>77-42</b>	<b>35</b>	
02:16	3 FALATEA N assist (1)			
01:51	25 CALVERT E foul personal (1 - 5)			32 QUEZADA A foul drawn (1)
01:51		<b>77-43</b>	<b>34</b>	32 QUEZADA A free throw 1 - 2 made (3)
01:51		<b>77-44</b>	<b>33</b>	32 QUEZADA A free throw 2 - 2 made (4)
01:44	4 MACKEY-WILLIAMS A turnover bad pass (1)			
01:35	3 FALATEA N steal (1)			2 MENDAZONA M turnover bad pass (2)
01:32	3 FALATEA N foul drawn (1)			10 HARRIS E foul shooting (1 - 4)
01:32	3 FALATEA N free throw fast break 1 - 2 made (4)	<b>78-44</b>	<b>34</b>	
01:32	3 FALATEA N free throw fast break 2 - 2 made (5)	<b>79-44</b>	<b>35</b>	
01:17	25 CALVERT E foul shooting (2 - 6)			10 HARRIS E foul drawn (2)
01:17		<b>79-45</b>	<b>34</b>	10 HARRIS E free throw 1 - 2 made (14)
01:17		<b>79-46</b>	<b>33</b>	10 HARRIS E free throw 2 - 2 made (15)
01:05	24 BUBAKAR R 3pt FG , jump shot missed			
01:01				32 QUEZADA A defensive rebound (2)
00:50				10 HARRIS E 2pt FG in the paint, driving layup blocked
00:50	22 HAMSON S block (3)			
00:50				offensive rebound (26)
00:49				4 STAFFORD E 2pt FG second chance in the paint, layup blocked
00:49	25 CALVERT E block (1)			
00:44				4 STAFFORD E offensive rebound (1)
00:43				10 HARRIS E 3pt FG second chance, jump shot missed
00:40	22 HAMSON S defensive rebound (3)			
00:35	25 CALVERT E 2pt FG outside the paint, jump shot missed			
00:31	24 BUBAKAR R offensive rebound (3)			
00:29	3 FALATEA N 3pt FG second chance, jump shot missed			
00:26	25 CALVERT E offensive rebound (2)			
00:25	25 CALVERT E turnover lost ball (2)			4 STAFFORD E steal (1)
00:07		<b>79-48</b>	<b>31</b>	32 QUEZADA A 2pt FG from turnover in the paint, layup made (6)
00:07				10 HARRIS E assist (3)
00:00	25 CALVERT E turnover bad pass (3)			21 RANDHAWA K steal (2)
<b>END OF PERIOD</b>				
<b>BYU 79-48 USU</b>				



Utah St. at BYU

11/23/21 Marriott Center, Provo  
2021-22 Women's Basketball

Game Time: 12:00 PM  
Game Duration: 2:00  
Attendance: 756

Officials: Anita Ortega, Kaili Kimura, Brad Schmidt

Utah St. - 17

NO.	Name	F	Min	FG			Rebounds			Fouls		TP	AS	TO	ST	Blocks		+/-
				M-A	3P	FT	OR	DR	TOT	PF	FD					BS	BA	
3	Laci Hawthorne	F	05:15	0-1	0-0	0-0	0	0	0	0	0	0	2	0	0	0	0	-8
4	E'Lease Stafford	F	07:07	2-4	2-3	0-0	1	0	1	1	0	6	0	0	1	0	1	-6
14	Manna Mensah	G	02:22	0-0	0-0	0-0	0	0	0	0	0	0	0	0	0	0	-8	
15	Olivia Wikstrom	G	01:54	0-0	0-0	0-0	0	0	0	1	0	0	0	0	0	0	-4	
21	Kaylin Randhawa	G	07:33	0-2	0-1	0-0	0	1	1	0	2	0	1	2	1	0	-6	
42	Taylor Franson		00:00	0-0	0-0	0-0	0	0	0	0	0	0	0	0	0	0	0	
10	Emmie Harris		08:06	1-3	1-2	2-2	0	0	0	1	1	5	1	1	0	0	-2	
0	Faith Brantley		02:53	0-1	0-1	0-0	0	2	2	0	2	0	1	0	0	0	0	
32	Adryana Quezada		07:38	2-2	0-0	2-2	0	2	2	0	1	6	0	0	0	0	2	
23	Shyla Latone		02:27	0-3	0-2	0-0	0	0	0	1	0	0	0	0	0	0	0	
2	Meagan Mendazona		04:45	0-1	0-0	0-0	3	0	3	0	0	0	0	2	0	0	2	
Team							2	0	2			0		0				
<b>Totals</b>				5-17	3-9	4-4	6	5	11	4	6	17	3	7	2	0	4	-6

Shooting By Period		
3 <sup>rd</sup> FG%	5-17	29.4%
3PT%	3-9	33.3%
FT%	4-4	100%
GM FG%	5-17	29.4%
3PT%	3-9	33.3%
FT%	4-4	100.0%

Dead Ball Rebounds: 0, 0

Technical Fouls::NONE

BYU - 23

NO.	Name	F	Min	FG			Rebounds			Fouls		TP	AS	TO	ST	Blocks		+/-
				M-A	3P	FT	OR	DR	TOT	PF	FD					BS	BA	
12	Lauren Gustin	F	05:15	2-2	0-0	2-2	0	0	0	0	1	6	0	0	0	0	0	8
2	Shaylee Gonzales	G	04:52	2-2	0-0	3-3	0	2	2	1	2	7	3	1	1	0	0	10
5	Maria Albiero	G	04:13	1-1	1-1	0-0	0	1	1	0	0	3	0	0	1	0	0	9
10	Tegan Graham	G	06:52	0-2	0-2	0-0	0	1	1	0	0	0	2	0	2	0	0	7
13	Paisley Harding	G	05:15	0-2	0-2	0-0	0	0	0	2	0	0	0	0	0	0	0	8
3	Nani Falatea		06:10	0-1	0-1	2-2	0	0	0	1	1	2	1	0	1	0	-3	
4	Arielle Mackey-Williams		04:45	0-1	0-1	0-0	0	0	0	0	0	0	0	1	0	0	-2	
22	Sara Hamson		04:45	0-0	0-0	0-0	0	1	1	0	0	0	0	0	0	3	-2	
25	Emma Calvert		04:45	2-3	1-1	0-0	1	0	1	2	0	5	0	3	0	1	-4	
24	Rose Bubakar		03:08	0-1	0-1	0-0	2	1	3	0	0	0	0	0	0	0	-1	
Team							0	0	0			0		0				
<b>Totals</b>				7-15	2-9	7-7	3	6	9	6	4	23	6	5	5	4	0	6

Shooting By Period		
3 <sup>rd</sup> FG%	7-15	46.7%
3PT%	2-9	22.2%
FT%	7-7	100%
GM FG%	7-15	46.7%
3PT%	2-9	22.2%
FT%	7-7	100.0%

Dead Ball Rebounds: 0, 0

Technical Fouls::NONE

	USU	BYU
Biggest lead	0 (1 <sup>st</sup> 10:00)	35 (3 <sup>rd</sup> 4:45)
Best Scoring Run	4 (3 <sup>rd</sup> 0:07)	10 (3 <sup>rd</sup> 7:38)
Lead Changes	0	
Times Tied	0	
Time with Lead	00:00	09:48

Points from	USU	BYU
Turnovers	7	9
Paint	4	10
Second Chance	3	3
Fast Breaks	0	9
Bench	11	7

	Period by Period Scoring				
	1st	2nd	3rd	4th	TOT
USU	11	20	17	26	74
BYU	36	20	23	22	101



**Utah St. at BYU**

11/23/21 Marriott Center, Provo  
2021-22 Women's Basketball

**Game Time:** 12:00 PM  
**Game Duration:** 2:00  
**Attendance:** 756

**Officials:** Anita Ortega, Kaili Kimura, Brad Schmidt

**Period 4**

**Quarter Starters:**

<b>BYU</b>	2 Gonzales S	4 Mackey-Williams A	10 Graham T	13 Harding P	25 Calvert E
<b>USU</b>	2 Mendazona M	4 Stafford E	10 Harris E	21 Randhawa K	32 Quezada A

Game Time	BYU	Score	Diff	USU
10:00	3 FALATEA N substitution out			
10:00	22 HAMSON S substitution out			
10:00	24 BUBAKAR R substitution out			
10:00	2 GONZALES S substitution in			
10:00	10 GRAHAM T substitution in			
10:00	13 HARDING P substitution in			
09:50		<b>79-51</b>	<b>28</b>	32 QUEZADA A 3pt FG , jump shot made (9)
09:50				4 STAFFORD E assist (3)
09:32	2 GONZALES S 2pt FG in the paint, layup made (24)	<b>81-51</b>	<b>30</b>	
09:32	10 GRAHAM T assist (7)			
09:21		<b>81-53</b>	<b>28</b>	21 RANDHAWA K 2pt FG in the paint, driving layup made (8)
09:04	4 MACKEY-WILLIAMS A foul offensive (1 - 1)			10 HARRIS E foul drawn (3)
09:04	4 MACKEY-WILLIAMS A turnover offensive (2)			
08:36		<b>81-55</b>	<b>26</b>	32 QUEZADA A 2pt FG from turnover outside the paint, jump shot made (11)
08:36				2 MENDAZONA M assist (1)
08:20	10 GRAHAM T 3pt FG , jump shot missed			
08:18				defensive rebound (28)
08:18	25 CALVERT E substitution out			
08:18	22 HAMSON S substitution in			
08:08				2 MENDAZONA M turnover bad pass (3)
08:05	10 GRAHAM T 3pt FG from turnover, jump shot made (14)	<b>84-55</b>	<b>29</b>	
08:05	13 HARDING P assist (3)			
07:45		<b>84-58</b>	<b>26</b>	21 RANDHAWA K 3pt FG , jump shot made (11)
07:45				32 QUEZADA A assist (1)
07:34	13 HARDING P 3pt FG , jump shot missed			
07:31	2 GONZALES S offensive rebound (7)			
07:29	22 HAMSON S 2pt FG second chance in the paint, layup made (2)	<b>86-58</b>	<b>28</b>	
07:29	2 GONZALES S assist (6)			
07:23	2 GONZALES S steal (4)			10 HARRIS E turnover lost ball (3)
07:18	2 GONZALES S 2pt FG from turnover in the paint, layup missed			
07:15				32 QUEZADA A defensive rebound (3)
07:12				21 RANDHAWA K 3pt FG , jump shot missed
07:10	defensive rebound (32)			
07:10	2 GONZALES S substitution out			
07:10	13 HARDING P substitution out			
07:10	3 FALATEA N substitution in			
07:10	24 BUBAKAR R substitution in			
07:10				2 MENDAZONA M substitution out
07:10				32 QUEZADA A substitution out
07:10				0 BRANTLEY F substitution in
07:10				3 HAWTHORNE L substitution in
06:50	24 BUBAKAR R foul drawn (1)			3 HAWTHORNE L foul shooting (3 - 1)



**Utah St. at BYU**

11/23/21 Marriott Center, Provo  
2021-22 Women's Basketball

**Game Time:** 12:00 PM  
**Game Duration:** 2:00  
**Attendance:** 756

**Officials:** Anita Ortega, Kaili Kimura, Brad Schmidt

Game Time	BYU	Score	Diff	USU
06:50	10 GRAHAM T substitution out			
06:50	25 CALVERT E substitution in			
06:50	24 BUBAKAR R free throw 1 - 2 missed			
06:50	offensive dead ball rebound (3)			
06:50	24 BUBAKAR R free throw 2 - 2 made (1)	<b>87-58</b>	<b>29</b>	
06:42				0 BRANTLEY F 2pt FG in the paint, driving layup missed
06:40	3 FALATEA N defensive rebound (3)			
06:36	3 FALATEA N turnover bad pass (1)			21 RANDHAWA K steal (3)
06:28				21 RANDHAWA K 3pt FG from turnover, jump shot missed
06:25	3 FALATEA N defensive rebound (4)			
06:20	3 FALATEA N foul drawn (2)			10 HARRIS E foul personal (2 - 2)
06:16	22 HAMSON S 2pt FG in the paint, layup made (4)	<b>89-58</b>	<b>31</b>	
06:16	4 MACKEY-WILLIAMS A assist (1)			
05:56	25 CALVERT E foul shooting (3 - 2)			10 HARRIS E foul drawn (4)
05:56				21 RANDHAWA K substitution out
05:56				15 WIKSTROM O substitution in
05:56		<b>89-59</b>	<b>30</b>	10 HARRIS E free throw 1 - 2 made (16)
05:56		<b>89-60</b>	<b>29</b>	10 HARRIS E free throw 2 - 2 made (17)
05:27	22 HAMSON S turnover bad pass (1)			
05:06	22 HAMSON S foul shooting (2 - 3)			4 STAFFORD E foul drawn (1)
05:06		<b>89-61</b>	<b>28</b>	4 STAFFORD E free throw 1 - 2 made (7)
05:06		<b>89-62</b>	<b>27</b>	4 STAFFORD E free throw 2 - 2 made (8)
04:46	4 MACKEY-WILLIAMS A turnover lost ball (3)			10 HARRIS E steal (2)
04:37				15 WIKSTROM O 2pt FG from turnover outside the paint, pull up jump shot missed
04:35	3 FALATEA N defensive rebound (5)			
04:31	4 MACKEY-WILLIAMS A foul offensive (2 - 4)			10 HARRIS E foul drawn (5)
04:31	4 MACKEY-WILLIAMS A turnover offensive (4)			
04:31	Timeout media			
04:10		<b>89-64</b>	<b>25</b>	3 HAWTHORNE L 2pt FG from turnover in the paint, layup made (10)
04:10				10 HARRIS E assist (4)
03:59	25 CALVERT E 2pt FG in the paint, layup made (7)	<b>91-64</b>	<b>27</b>	
03:59	4 MACKEY-WILLIAMS A assist (2)			
03:47		<b>91-66</b>	<b>25</b>	3 HAWTHORNE L 2pt FG in the paint, layup made (12)
03:47	22 HAMSON S foul shooting (3 - 5)			3 HAWTHORNE L foul drawn (3)
03:47				3 HAWTHORNE L free throw 1 - 1 missed
03:47	25 CALVERT E defensive rebound (3)			
03:38	25 CALVERT E 3pt FG , jump shot made (10)	<b>94-66</b>	<b>28</b>	
03:38	22 HAMSON S assist (1)			
03:27		<b>94-69</b>	<b>25</b>	15 WIKSTROM O 3pt FG , jump shot made (8)
03:27				10 HARRIS E assist (5)
03:09	24 BUBAKAR R 2pt FG in the paint, layup made (3)	<b>96-69</b>	<b>27</b>	
03:09	3 FALATEA N assist (2)			
02:47		<b>96-72</b>	<b>24</b>	4 STAFFORD E 3pt FG , jump shot made (11)
02:47				10 HARRIS E assist (6)
02:45				Timeout 30 Sec
02:45	3 FALATEA N substitution out			
02:45	22 HAMSON S substitution out			
02:45	20 MILLETT D substitution in			





## Utah St. at BYU

11/23/21 Marriott Center, Provo  
2021-22 Women's Basketball

Game Time: 12:00 PM

Game Duration: 2:00

Attendance: 756

Officials: Anita Ortega, Kaili Kimura, Brad Schmidt

Game Time	BYU	Score	Diff	USU
02:45	30 VORWALLER K substitution in			
02:45				3 HAWTHORNE L substitution out
02:45				15 WIKSTROM O substitution out
02:45				21 RANDHAWA K substitution in
02:45				32 QUEZADA A substitution in
02:27	24 BUBAKAR R 2pt FG in the paint, floating jump shot made (5)	<b>98-72</b>	<b>26</b>	
02:27	25 CALVERT E assist (1)			
02:14				4 STAFFORD E 2pt FG outside the paint, jump shot blocked
02:14	25 CALVERT E block (2)			
02:08	30 VORWALLER K defensive rebound (1)			
02:02	4 MACKEY-WILLIAMS A foul drawn (1)			32 QUEZADA A foul personal (3 - 3)
02:02				0 BRANTLEY F substitution out
02:02				14 MENSAH M substitution in
01:54	25 CALVERT E 2pt FG outside the paint, jump shot missed			
01:51	25 CALVERT E offensive rebound (4)			
01:49	24 BUBAKAR R 2pt FG second chance outside the paint, jump shot missed			
01:44				4 STAFFORD E defensive rebound (2)
01:42				4 STAFFORD E turnover bad pass (2)
01:42				32 QUEZADA A substitution out
01:42				42 FRANSON T substitution in
01:33	4 MACKEY-WILLIAMS A 3pt FG from turnover, jump shot missed			
01:29	30 VORWALLER K offensive rebound (2)			
01:26	20 MILLETT D 3pt FG from turnover second chance, jump shot missed			
01:23	24 BUBAKAR R offensive rebound (4)			
01:08	4 MACKEY-WILLIAMS A 2pt FG from turnover second chance in the paint, layup missed			
01:06	offensive rebound (41)			
01:02	30 VORWALLER K turnover bad pass (1)			21 RANDHAWA K steal (4)
00:58		<b>98-74</b>	<b>24</b>	21 RANDHAWA K 2pt FG fast break from turnover in the paint, layup made (13)
00:44	24 BUBAKAR R 3pt FG , jump shot made (8)	<b>101-74</b>	<b>27</b>	
00:44	30 VORWALLER K assist (1)			
00:27				10 HARRIS E 2pt FG in the paint, driving layup missed
00:24	25 CALVERT E defensive rebound (5)			
00:22	24 BUBAKAR R foul drawn (2)			21 RANDHAWA K foul personal (2 - 4)
<b>END OF GAME</b>				
<b>BYU 101-74 USU</b>				



Utah St. at BYU

11/23/21 Marriott Center, Provo  
2021-22 Women's Basketball

Game Time: 12:00 PM  
Game Duration: 2:00  
Attendance: 756

Officials: Anita Ortega, Kaili Kimura, Brad Schmidt

Utah St. - 26

NO.	Name	F	Min	FG			Rebounds			Fouls		TP	AS	TO	ST	Blocks		+/-
				M-A	M-A	M-A	OR	DR	TOT	PF	FD					BS	BA	
3	Laci Hawthorne	F	04:25	2-2	0-0	0-1	0	0	0	1	1	4	0	0	0	0	0	4
4	E'Lease Stafford	F	10:00	1-2	1-1	2-2	0	1	1	0	1	5	1	1	0	0	1	4
14	Manna Mensah	G	02:02	0-0	0-0	0-0	0	0	0	0	0	0	0	0	0	0	0	-1
15	Olivia Wikstrom	G	03:11	1-2	1-1	0-0	0	0	0	0	0	3	0	0	0	0	0	7
21	Kaylin Randhawa	G	06:49	3-5	1-3	0-0	0	0	0	1	0	7	0	0	2	0	0	-3
2	Meagan Mendazona		02:50	0-0	0-0	0-0	0	0	0	0	0	0	1	1	0	0	0	3
10	Emmie Harris		10:00	0-1	0-0	2-2	0	0	0	1	3	2	3	1	1	0	0	4
0	Faith Brantley		05:08	0-1	0-0	0-0	0	0	0	0	0	0	0	0	0	0	0	2
32	Adryana Quezada		03:53	2-2	1-1	0-0	0	1	1	1	0	5	1	0	0	0	0	1
42	Taylor Franson		01:42	0-0	0-0	0-0	0	0	0	0	0	0	0	0	0	0	0	-1
Team							0	1	1			0		0				
<b>Totals</b>				9-15	4-6	4-5	0	3	3	4	5	26	6	3	3	0	1	4

Shooting By Period		
4 <sup>th</sup> FG%	9-15	60.0%
3PT%	4-6	66.7%
FT%	4-5	80%
GM FG%	9-15	60.0%
3PT%	4-6	66.7%
FT%	4-5	80.0%

Dead Ball Rebounds: 0, 0

Technical Fouls::NONE

BYU - 22

NO.	Name	F	Min	FG			Rebounds			Fouls		TP	AS	TO	ST	Blocks		+/-
				M-A	M-A	M-A	OR	DR	TOT	PF	FD					BS	BA	
12	Lauren Gustin	F	00:00	0-0	0-0	0-0	0	0	0	0	0	0	0	0	0	0	0	0
2	Shaylee Gonzales	G	02:50	1-2	0-0	0-0	1	0	1	0	0	2	1	0	1	0	0	-3
5	Maria Albiero	G	00:00	0-0	0-0	0-0	0	0	0	0	0	0	0	0	0	0	0	0
10	Tegan Graham	G	03:10	1-2	1-2	0-0	0	0	0	0	0	3	1	0	0	0	0	-3
13	Paisley Harding	G	02:50	0-1	0-1	0-0	0	0	0	0	0	0	1	0	0	0	0	-3
4	Arielle Mackey-Williams		10:00	0-2	0-1	0-0	0	0	0	2	1	0	2	3	0	0	0	-4
22	Sara Hamson		05:33	2-2	0-0	0-0	0	0	0	2	0	4	1	1	0	0	0	-2
3	Nani Falatea		04:25	0-0	0-0	0-0	0	3	3	0	1	0	1	1	0	0	0	-4
24	Rose Bubakar		07:10	3-4	1-1	1-2	1	0	1	0	2	8	0	0	0	0	0	-1
25	Emma Calvert		08:32	2-3	1-1	0-0	1	2	3	1	0	5	1	0	0	1	0	-6
20	Devry Millett		02:45	0-1	0-1	0-0	0	0	0	0	0	0	0	0	0	0	0	3
30	Kate Vorwaller		02:45	0-0	0-0	0-0	1	1	2	0	0	0	1	1	0	0	0	3
Team							1	1	2			0		0				
<b>Totals</b>				9-17	3-7	1-2	5	7	12	5	4	22	9	6	1	1	0	-4

Shooting By Period		
4 <sup>th</sup> FG%	9-17	52.9%
3PT%	3-7	42.9%
FT%	1-2	50%
GM FG%	9-17	52.9%
3PT%	3-7	42.9%
FT%	1-2	50.0%

Dead Ball Rebounds: 1, 0

Technical Fouls::NONE

	USU	BYU
Biggest lead	0 (1 <sup>st</sup> 10:00)	31 (4 <sup>th</sup> 6:16)
Best Scoring Run	6(4 <sup>th</sup> 4:10)	5(4 <sup>th</sup> 6:16)
Lead Changes	0	
Times Tied	0	
Time with Lead	00:00	09:50

	USU	BYU
Points from		
Turnovers	8	3
Paint	8	12
Second Chance	0	2
Fast Breaks	2	0
Bench	7	17

	Period by Period Scoring				
	1st	2nd	3rd	4th	TOT
USU	11	20	17	26	74
BYU	36	20	23	22	101



Utah St. at BYU

11/23/21 Marriott Center, Provo  
2021-22 Women's Basketball

Game Time: 12:00 PM  
Game Duration: 2:00  
Attendance: 756

Officials: Anita Ortega, Kaili Kimura, Brad Schmidt

Utah St. - 43

NO.	Name	Min	FG			Rebounds			Fouls		TP	AS	TO	ST	Blocks		+/-
			M-A	M-A	M-A	OR	DR	TOT	PF	FD					BS	BA	
3	Laci Hawthorne	F 09:40	2-3	0-0	0-1	0	0	0	1	1	4	0	2	0	0	0	-4
4	E'Lease Stafford	F 17:07	3-6	3-4	2-2	1	1	2	1	1	11	1	1	1	0	2	-2
14	Manna Mensah	G 04:24	0-0	0-0	0-0	0	0	0	0	0	0	0	0	0	0	0	-9
15	Olivia Wikstrom	G 05:05	1-2	1-1	0-0	0	0	0	1	0	3	0	0	0	0	0	3
21	Kaylin Randhawa	G 14:22	3-7	1-4	0-0	0	1	1	1	2	7	1	2	3	0	0	-9
10	Emmie Harris	18:06	1-4	1-2	4-4	0	0	0	2	4	7	4	2	1	0	1	2
0	Faith Brantley	08:01	0-2	0-1	0-0	0	2	2	0	2	0	1	0	0	0	0	2
32	Adryana Quezada	11:31	4-4	1-1	2-2	0	3	3	1	1	11	1	0	0	0	0	3
23	Shyla Latone	02:27	0-3	0-2	0-0	0	0	0	1	0	0	0	0	0	0	1	0
2	Meagan Mendazona	07:35	0-1	0-0	0-0	3	0	3	0	0	0	1	3	0	0	1	5
42	Taylor Franson	01:42	0-0	0-0	0-0	0	0	0	0	0	0	0	0	0	0	0	-1
Team						2	1	3			0		0				
<b>Totals</b>			14-32	7-15	8-9	6	8	14	8	11	43	9	10	5	0	5	-2

Shooting By Period		
3 <sup>rd</sup> FG%	5-17	29.4%
3PT%	3-9	33.3%
FT%	4-4	100%
4 <sup>th</sup> FG%	9-15	60.0%
3PT%	4-6	66.7%
FT%	4-5	80%
GM FG%	14-32	43.8%
3PT%	7-15	46.7%
FT%	8-9	88.9%

Dead Ball Rebounds: 0, 0

Technical Fouls::NONE

BYU - 45

NO.	Name	Min	FG			Rebounds			Fouls		TP	AS	TO	ST	Blocks		+/-
			M-A	M-A	M-A	OR	DR	TOT	PF	FD					BS	BA	
12	Lauren Gustin	F 05:15	2-2	0-0	2-2	0	0	0	0	1	6	0	0	0	0	0	8
2	Shaylee Gonzales	G 07:42	3-4	0-0	3-3	1	2	3	1	2	9	4	1	2	0	0	7
5	Maria Albiero	G 04:13	1-1	1-1	0-0	0	1	1	0	0	3	0	0	1	0	0	9
10	Tegan Graham	G 10:02	1-4	1-4	0-0	0	1	1	0	0	3	3	0	2	0	0	4
13	Paisley Harding	G 08:05	0-3	0-3	0-0	0	0	0	2	0	0	1	0	0	0	0	5
3	Nani Falatea	10:35	0-1	0-1	2-2	0	3	3	1	2	2	2	1	1	0	0	-7
4	Arielle Mackey-Williams	14:45	0-3	0-2	0-0	0	0	0	2	1	0	2	4	0	0	0	-6
22	Sara Hamson	10:18	2-2	0-0	0-0	0	1	1	2	0	4	1	1	0	3	0	-4
25	Emma Calvert	13:17	4-6	2-2	0-0	2	2	4	3	0	10	1	3	0	2	0	-10
24	Rose Bubakar	10:18	3-5	1-2	1-2	3	1	4	0	2	8	0	0	0	0	0	-2
20	Devry Millett	02:45	0-1	0-1	0-0	0	0	0	0	0	0	0	0	0	0	0	3
30	Kate Vorwaller	02:45	0-0	0-0	0-0	1	1	2	0	0	0	1	1	0	0	0	3
Team						1	1	2			0		0				
<b>Totals</b>			16-32	5-16	8-9	8	13	21	11	8	45	15	11	6	5	0	2

Shooting By Period		
3 <sup>rd</sup> FG%	7-15	46.7%
3PT%	2-9	22.2%
FT%	7-7	100%
4 <sup>th</sup> FG%	9-17	52.9%
3PT%	3-7	42.9%
FT%	1-2	50%
GM FG%	16-32	50.0%
3PT%	5-16	31.3%
FT%	8-9	88.9%

Dead Ball Rebounds: 1, 0

Technical Fouls::NONE

	USU	BYU
Biggest lead	0 (1 <sup>st</sup> 10:00)	35 (3 <sup>rd</sup> 4:45)
Best Scoring Run	7(4 <sup>th</sup> 9:50)	10(3 <sup>rd</sup> 7:38)
Lead Changes	0	
Times Tied	0	
Time with Lead	00:00	19:48

Points from	USU	BYU
Turnovers	15	12
Paint	12	22
Second Chance	3	5
Fast Breaks	2	9
Bench	18	24

	Period by Period Scoring				
	1st	2nd	3rd	4th	TOT
USU	11	20	17	26	74
BYU	36	20	23	22	101



**Utah St. at BYU**

11/23/21 Marriott Center, Provo  
2021-22 Women's Basketball

Officials: Anita Ortega, Kaili Kimura, Brad Schmidt

{ Players => 1, 2, 3, 4, 5, 10, 11, 12, 13, 20, 21, 22, 24, 25, 30, 32, 33, 34, 42;} FG Types => All; Results => All;

**BYU**

**Utah St.**

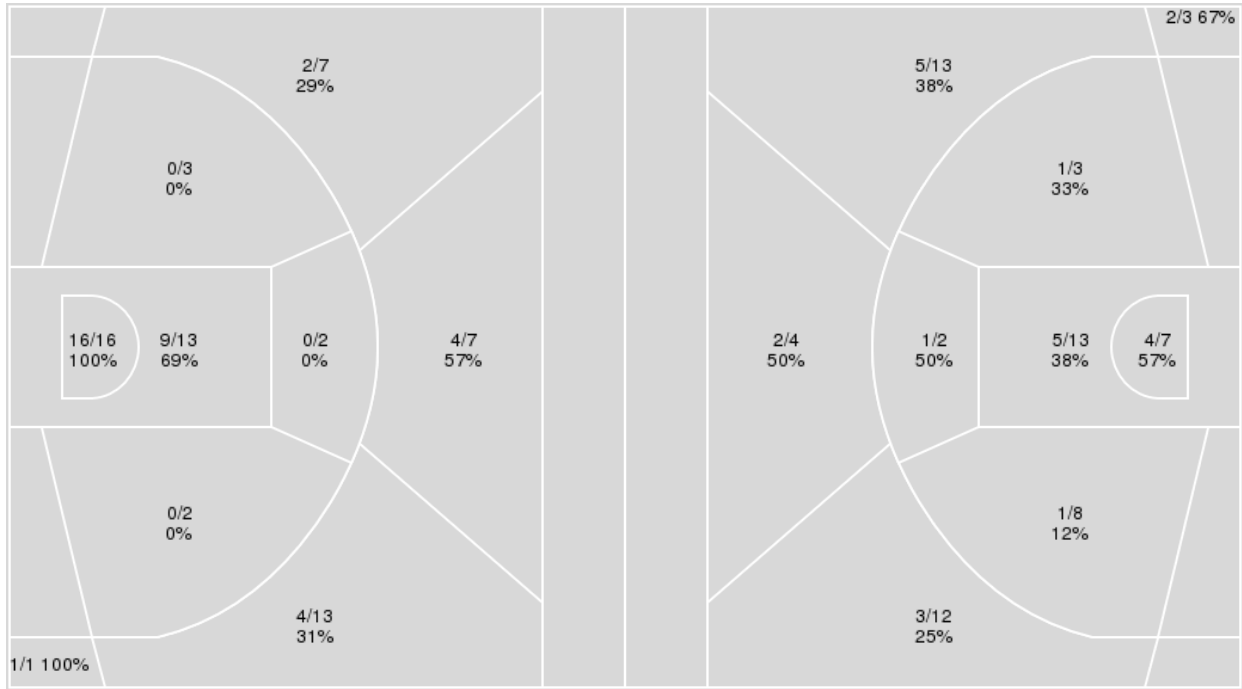

BYU	M/A	%
Field Goals	36/64	56
2 Points	25/36	69
3 Points	11/28	39
Free Throws	18/22	82

Utah St.	M/A	%
Field Goals	24/65	37
2 Points	12/33	36
3 Points	12/32	38
Free Throws	14/17	82



**Utah St. at BYU**

11/23/21 Marriott Center, Provo  
2021-22 Women's Basketball

Game Time: 12:00 PM

Game Duration: 2:00

Attendance: 756

Officials: Anita Ortega, Kaili Kimura, Brad Schmidt

**Utah St.**

No	Name	Mins		Score		Points Diff		Points per Min		Assists		Rebounds		Steals		Turnovers	
		On	Off	On	Off	On	Off	On	Off	On	Off	On	Off	On	Off	On	Off
0	Faith Brantley	17:18	22:42	34 - 33	40 - 68	1	-28	1.97	1.76	7	8	13	17	4	3	8	10
2	Meagan Mendazona	16:45	23:15	37 - 39	37 - 62	-2	-25	2.21	1.59	7	8	17	13	3	4	7	11
3	Laci Hawthorne	20:10	19:50	34 - 57	40 - 44	-23	-4	1.69	2.02	7	8	12	18	3	4	9	9
4	E'Lease Stafford	26:20	13:40	49 - 69	25 - 32	-20	-7	1.86	1.83	10	5	16	14	5	2	11	7
10	Emmie Harris	31:44	08:16	68 - 72	6 - 29	-4	-23	2.14	0.73	14	1	24	6	7	0	11	7
14	Manna Mensah	11:55	28:05	18 - 40	56 - 61	-22	-5	1.51	1.99	4	11	8	22	2	5	6	12
15	Olivia Wikstrom	18:31	21:29	33 - 52	41 - 49	-19	-8	1.78	1.91	7	8	12	18	2	5	8	10
21	Kaylin Randhawa	29:07	10:53	47 - 74	27 - 27	-27	0	1.61	2.48	10	5	20	10	5	2	15	3
23	Shyla Latone	09:22	30:38	15 - 29	59 - 72	-14	-13	1.60	1.93	2	13	9	21	0	7	5	13
32	Adryana Quezada	12:44	27:16	24 - 23	50 - 78	1	-28	1.88	1.83	5	10	14	16	2	5	9	9
42	Taylor Franson	06:04	33:56	11 - 17	63 - 84	-6	-21	1.81	1.86	2	13	5	25	2	5	1	17

**BYU**

No	Name	Mins		Score		Points Diff		Points per Min		Assists		Rebounds		Steals		Turnovers	
		On	Off	On	Off	On	Off	On	Off	On	Off	On	Off	On	Off	On	Off
2	Shaylee Gonzales	20:28	19:32	63 - 31	38 - 43	32	-5	3.08	1.95	16	13	19	23	10	1	3	11
3	Nani Falatea	17:46	22:14	37 - 39	64 - 35	-2	29	2.08	2.88	11	18	17	25	3	8	10	4
4	Arielle Mackey-Williams	16:18	23:42	33 - 43	68 - 31	-10	37	2.02	2.87	11	18	18	24	2	9	11	3
5	Maria Albiero	21:46	18:14	56 - 30	45 - 44	26	1	2.57	2.47	14	15	20	22	8	3	4	10
10	Tegan Graham	27:04	12:56	72 - 48	29 - 26	24	3	2.66	2.24	20	9	22	20	10	1	5	9
12	Lauren Gustin	22:11	17:49	60 - 27	41 - 47	33	-6	2.70	2.30	15	14	22	20	8	3	3	11
13	Paisley Harding	26:10	13:50	77 - 45	24 - 29	32	-5	2.94	1.73	21	8	27	15	9	2	4	10
20	Devry Millett	02:45	37:15	5 - 2	96 - 72	3	24	1.82	2.58	2	27	6	36	0	11	1	13
22	Sara Hamson	14:27	25:33	39 - 38	62 - 36	1	26	2.70	2.43	12	17	16	26	3	8	9	5
24	Rose Bubakar	10:18	29:42	20 - 22	81 - 52	-2	29	1.94	2.73	7	22	15	27	1	10	8	6
25	Emma Calvert	18:02	21:58	38 - 43	63 - 31	-5	32	2.11	2.87	14	15	22	20	1	10	11	3
30	Kate Vorwaller	02:45	37:15	5 - 2	96 - 72	3	24	1.82	2.58	2	27	6	36	0	11	1	13



Players => AllFG Types=>AllResults=>All

Utah St.

All Field Goals

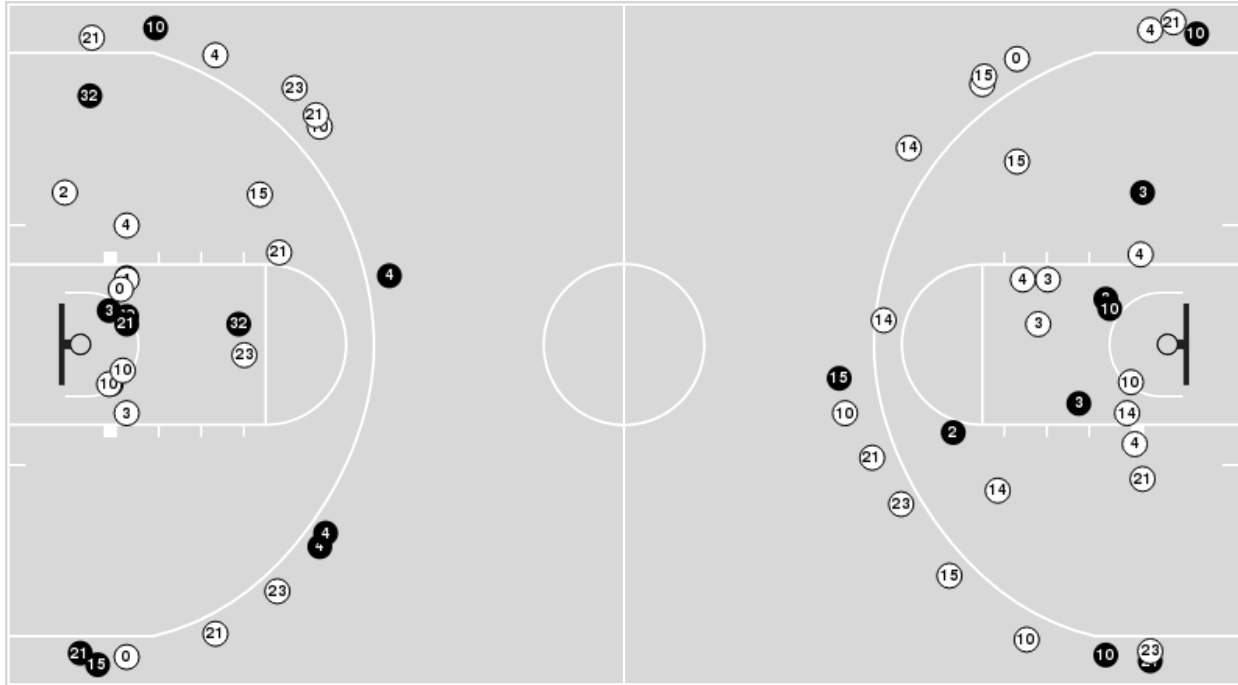

Blow Up Chart

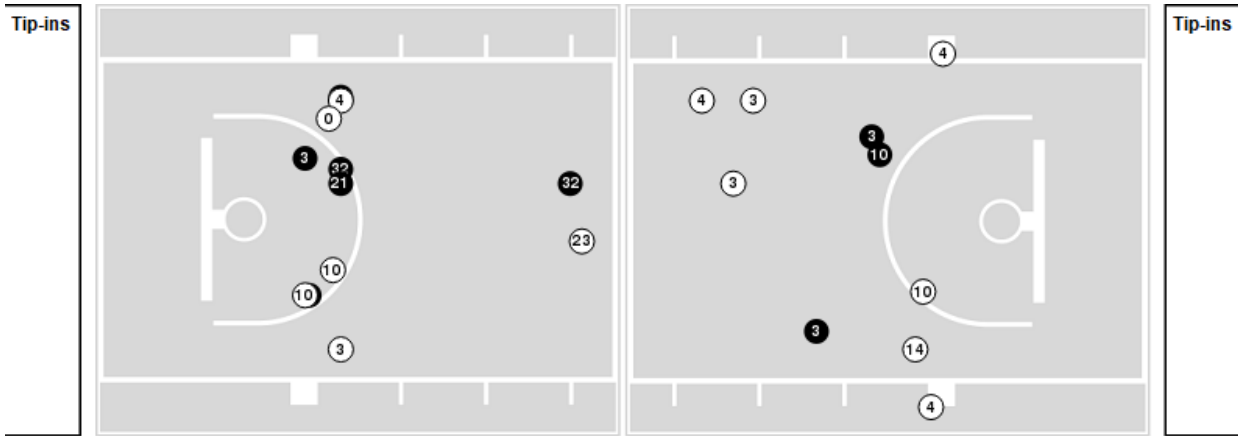

● Made ○ Missed N - Player Number

Utah St.	M/A	%
Field Goals	24/65	37
2 Points	12/33	36
3 Points	12/32	38
Free Throws	14/17	82

Utah St.	M/A	%
Points in the Paint	18 (9 / 20)	45
Fast Break Points	4 (3/3)	100
Second Chance Points	12 (4/11)	36
Effective FG%	46	



Players => 1, 2, 3, 4, 5, 10, 11, 12, 13, 20, 21, 22, 24, 25, 30, 32, 33, 34, 42FG Types=>AllResults=>All

BYU

All Field Goals

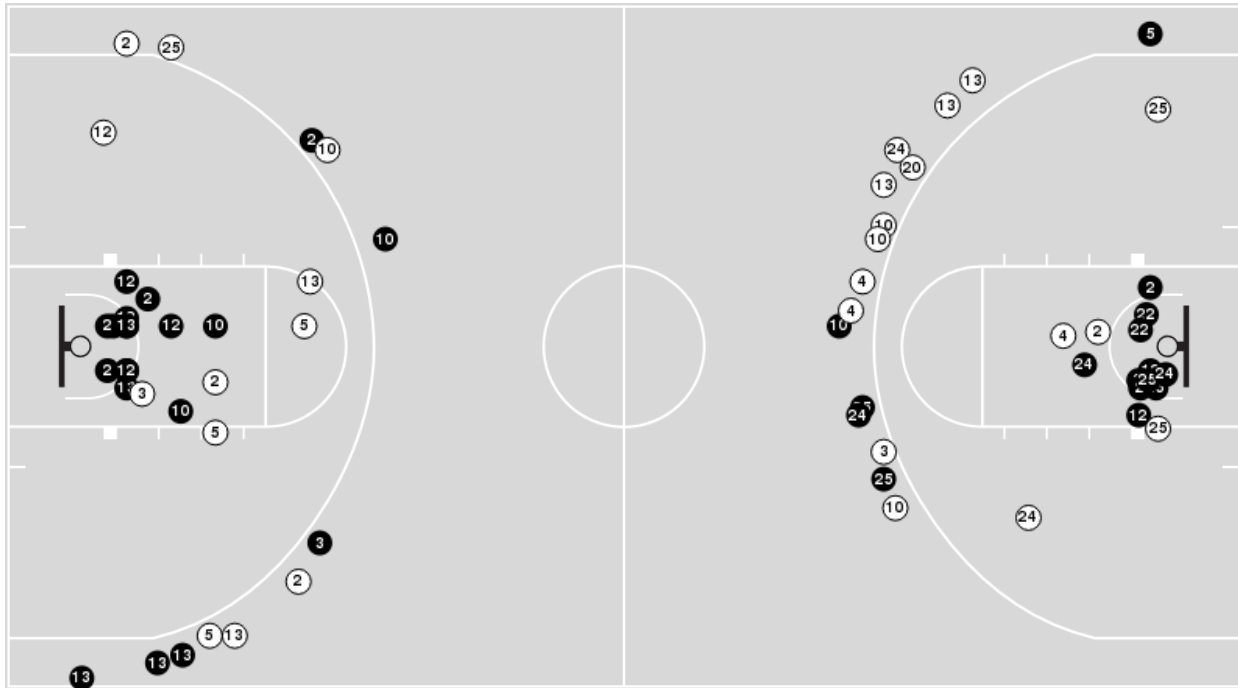

Blow Up Chart

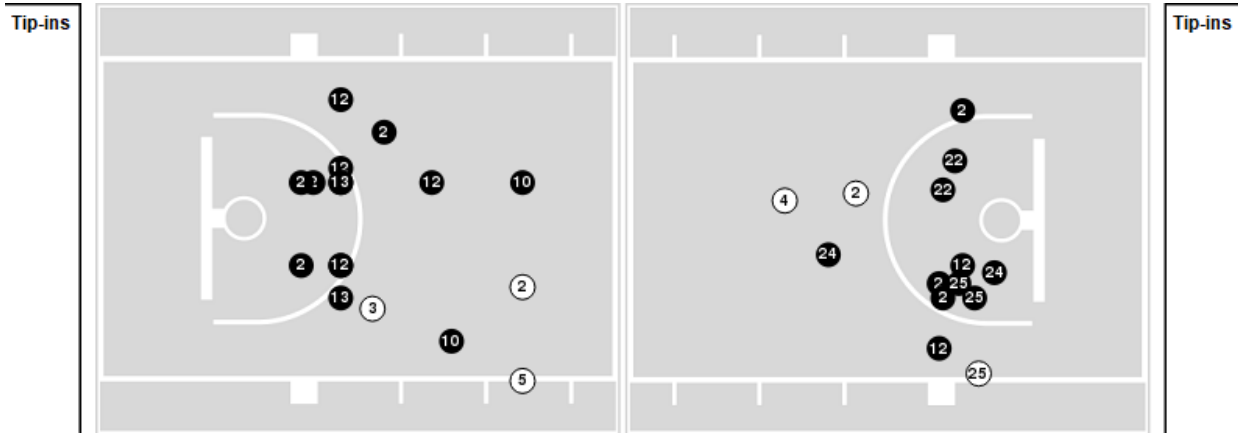

● Made ○ Missed N - Player Number

BYU	M/A	%
Field Goals	36/64	56
2 Points	25/36	69
3 Points	11/28	39
Free Throws	18/22	82

BYU	M/A	%
Points in the Paint	50 (25 / 29)	86
Fast Break Points	22 (14/14)	100
Second Chance Points	16 (9/13)	69
Effective FG%	65	



Utah St. at BYU

11/23/21 Marriott Center, Provo  
2021-22 Women's Basketball

Game Time: 12:00 PM  
Game Duration: 2:00  
Attendance: 756

Officials: Anita Ortega, Kaili Kimura, Brad Schmidt

Utah St.

Lineup	Quarter On	Time On	Quarter Off	Time Off	Time on Court	Score	Score Diff	Reb	Stl	Tov	Ass	PPP
3- Hawthorne L/ 4- Stafford E/ 14- Mensah M/ 15- Wikstrom O/ 21- Randhawa K/	1	10:00	1	07:38	02:22	0-8	-8	1	0	1	0	0.0000
0- Brantley F/ 4- Stafford E/ 21- Randhawa K/ 23- Latone S/ 32- Quezada A/	1	07:38	1	06:25	01:13	0-2	-2	1	0	2	0	0.0000
0- Brantley F/ 3- Hawthorne L/ 4- Stafford E/ 21- Randhawa K/ 23- Latone S/	1	06:25	1	05:32	00:53	2-3	-1	1	0	0	0	1.0000
0- Brantley F/ 3- Hawthorne L/ 10- Harris E/ 21- Randhawa K/ 23- Latone S/	1	05:32	1	04:19	01:13	0-2	-2	0	0	1	0	0.0000
3- Hawthorne L/ 10- Harris E/ 14- Mensah M/ 21- Randhawa K/ 23- Latone S/	1	04:19	1	02:37	01:42	6-9	-3	1	0	0	1	2.0833
3- Hawthorne L/ 14- Mensah M/ 21- Randhawa K/ 23- Latone S/ 42- Franson T/	1	02:37	1	02:37	00:00	1-0	1	0	0	0	0	1.1364
3- Hawthorne L/ 14- Mensah M/ 15- Wikstrom O/ 23- Latone S/ 42- Franson T/	1	02:37	1	00:42	01:54	0-7	-7	2	0	1	0	0.0000
0- Brantley F/ 2- Mendazona M/ 3- Hawthorne L/ 15- Wikstrom O/ 42- Franson T/	1	00:42	1	00:42	00:00	0-2	-2	0	0	0	0	0.0000
0- Brantley F/ 2- Mendazona M/ 10- Harris E/ 15- Wikstrom O/ 42- Franson T/	1	00:42	2	09:48	00:55	2-3	-1	1	0	0	0	2.2727
0- Brantley F/ 2- Mendazona M/ 3- Hawthorne L/ 10- Harris E/ 15- Wikstrom O/	2	09:48	2	07:22	02:26	5-2	3	3	1	1	1	1.2500
0- Brantley F/ 2- Mendazona M/ 10- Harris E/ 15- Wikstrom O/ 21- Randhawa K/	2	07:22	2	06:18	01:04	2-2	0	2	0	2	0	0.6944
2- Mendazona M/ 4- Stafford E/ 10- Harris E/ 15- Wikstrom O/ 21- Randhawa K/	2	06:18	2	01:33	04:45	7-14	-7	2	0	0	2	0.8750
0- Brantley F/ 10- Harris E/ 14- Mensah M/ 21- Randhawa K/ 42- Franson T/	2	01:33	3	10:00	01:33	6-2	4	2	1	0	2	3.0000
3- Hawthorne L/ 4- Stafford E/ 14- Mensah M/ 15- Wikstrom O/ 21- Randhawa K/	3	10:00	3	08:06	01:54	3-7	-4	1	0	3	1	0.7500
3- Hawthorne L/ 4- Stafford E/ 10- Harris E/ 14- Mensah M/ 21- Randhawa K/	3	08:06	3	07:38	00:28	0-4	-4	0	0	0	0	0.0000
0- Brantley F/ 3- Hawthorne L/ 10- Harris E/ 21- Randhawa K/ 32- Quezada A/	3	07:38	3	06:10	01:28	0-1	-1	2	0	2	0	0.0000
0- Brantley F/ 3- Hawthorne L/ 10- Harris E/ 23- Latone S/ 32- Quezada A/	3	06:10	3	04:45	01:25	3-2	1	1	0	0	1	1.0000
2- Mendazona M/ 4- Stafford E/ 10- Harris E/ 23- Latone S/ 32- Quezada A/	3	04:45	3	03:43	01:02	3-4	-1	3	0	1	0	1.5000
2- Mendazona M/ 4- Stafford E/ 10- Harris E/ 21- Randhawa K/ 32- Quezada A/	3	03:43	4	07:10	06:33	18-12	6	6	2	3	4	1.3081
0- Brantley F/ 3- Hawthorne L/ 4- Stafford E/ 10- Harris E/ 21- Randhawa K/	4	07:10	4	05:56	01:14	0-3	-3	0	1	0	0	0.0000
0- Brantley F/ 3- Hawthorne L/ 4- Stafford E/ 10- Harris E/ 15- Wikstrom O/	4	05:56	4	02:45	03:11	14-7	7	0	1	0	3	1.9444
0- Brantley F/ 4- Stafford E/ 10- Harris E/ 21- Randhawa K/ 32- Quezada A/	4	02:45	4	02:02	00:43	0-2	-2	0	0	0	0	0.0000
4- Stafford E/ 10- Harris E/ 14- Mensah M/ 21- Randhawa K/ 32- Quezada A/	4	02:02	4	01:42	00:20	0-0	0	1	0	1	0	0.0000
4- Stafford E/ 10- Harris E/ 14- Mensah M/ 21- Randhawa K/ 42- Franson T/	4	01:42	4	00:00	01:42	2-3	-1	0	1	0	0	1.0000





Utah St. at BYU

11/23/21 Marriott Center, Provo  
2021-22 Women's Basketball

Game Time: 12:00 PM  
Game Duration: 2:00  
Attendance: 756

Officials: Anita Ortega, Kaili Kimura, Brad Schmidt

BYU

Lineup	Quarter On	Time On	Quarter Off	Time Off	Time on Court	Score	Score Diff	Reb	Stl	Tov	Ass	PPP
2- Gonzales S/ 5- Albiero M/ 10- Graham T/ 12- Gustin L/ 13- Harding P/	1	10:00	1	03:24	06:36	18-5	13	8	2	0	3	1.6071
2- Gonzales S/ 5- Albiero M/ 10- Graham T/ 13- Harding P/ 22- Hamson S/	1	03:24	1	01:36	01:48	10-4	6	2	1	0	3	2.0000
2- Gonzales S/ 3- Falatea N/ 12- Gustin L/ 13- Harding P/ 22- Hamson S/	1	01:36	1	00:30	01:05	5-0	5	2	0	0	1	2.6596
2- Gonzales S/ 3- Falatea N/ 10- Graham T/ 12- Gustin L/ 13- Harding P/	1	00:30	2	10:00	00:31	3-2	1	0	0	0	1	3.0000
3- Falatea N/ 5- Albiero M/ 10- Graham T/ 12- Gustin L/ 13- Harding P/	2	10:00	2	08:34	01:26	2-3	-1	1	0	0	1	2.0000
2- Gonzales S/ 3- Falatea N/ 5- Albiero M/ 10- Graham T/ 12- Gustin L/	2	08:34	2	06:39	01:55	0-2	-2	0	1	1	0	0.0000
2- Gonzales S/ 3- Falatea N/ 10- Graham T/ 12- Gustin L/ 13- Harding P/	2	06:39	2	06:18	00:21	2-0	2	0	1	0	0	1.0638
2- Gonzales S/ 3- Falatea N/ 12- Gustin L/ 13- Harding P/ 25- Calvert E/	2	06:18	2	05:48	00:30	2-2	0	1	0	0	1	2.0000
3- Falatea N/ 5- Albiero M/ 12- Gustin L/ 13- Harding P/ 25- Calvert E/	2	05:48	2	04:25	01:23	2-2	0	2	0	1	0	0.6667
5- Albiero M/ 10- Graham T/ 12- Gustin L/ 13- Harding P/ 25- Calvert E/	2	04:25	2	01:33	02:52	10-5	5	4	0	0	4	2.5000
4- Mackey-Williams A/ 5- Albiero M/ 10- Graham T/ 12- Gustin L/ 13- Harding P/	2	01:33	2	01:16	00:17	2-0	2	0	0	0	0	2.2727
4- Mackey-Williams A/ 5- Albiero M/ 10- Graham T/ 13- Harding P/ 22- Hamson S/	2	01:16	3	10:00	01:16	0-6	-6	1	0	1	0	0.0000
2- Gonzales S/ 5- Albiero M/ 10- Graham T/ 12- Gustin L/ 13- Harding P/	3	10:00	3	06:10	03:50	12-3	9	2	4	1	3	1.4423
3- Falatea N/ 5- Albiero M/ 10- Graham T/ 12- Gustin L/ 13- Harding P/	3	06:10	3	05:47	00:23	0-0	0	0	0	0	0	0.0000
2- Gonzales S/ 3- Falatea N/ 10- Graham T/ 12- Gustin L/ 13- Harding P/	3	05:47	3	04:45	01:02	2-3	-1	2	0	0	1	1.0000
2- Gonzales S/ 3- Falatea N/ 4- Mackey-Williams A/ 10- Graham T/ 22- Hamson S/	3	04:45	3	04:45	00:00	2-0	2	0	0	0	0	2.2727
3- Falatea N/ 4- Mackey-Williams A/ 10- Graham T/ 22- Hamson S/ 25- Calvert E/	3	04:45	3	03:08	01:37	2-5	-3	0	0	1	1	0.6667
3- Falatea N/ 4- Mackey-Williams A/ 22- Hamson S/ 24- Bubakar R/ 25- Calvert E/	3	03:08	4	10:00	03:08	5-6	-1	5	1	3	1	0.8503
2- Gonzales S/ 4- Mackey-Williams A/ 10- Graham T/ 13- Harding P/ 25- Calvert E/	4	10:00	4	08:18	01:42	2-7	-5	0	0	1	1	0.6667
2- Gonzales S/ 4- Mackey-Williams A/ 10- Graham T/ 13- Harding P/ 22- Hamson S/	4	08:18	4	07:10	01:08	5-3	2	2	1	0	2	1.6667
3- Falatea N/ 4- Mackey-Williams A/ 10- Graham T/ 22- Hamson S/ 24- Bubakar R/	4	07:10	4	06:50	00:20	0-0	0	0	0	0	0	0.0000
3- Falatea N/ 4- Mackey-Williams A/ 22- Hamson S/ 24- Bubakar R/ 25- Calvert E/	4	06:50	4	02:45	04:05	10-14	-4	4	0	4	4	1.1261
4- Mackey-Williams A/ 20- Millett D/ 24- Bubakar R/ 25- Calvert E/ 30- Vorwaller K/	4	02:45	4	00:00	02:45	5-2	3	6	0	1	2	1.2500



Utah St. at BYU

11/23/21 Marriott Center, Provo  
2021-22 Women's Basketball

Game Time: 12:00 PM  
Game Duration: 2:00  
Attendance: 756

Officials: Anita Ortega, Kaili Kimura, Brad Schmidt

Utah St.

Lineup	Time	Score	Score Diff	Pts/Min	Reb	Stl	Tov	Ass	PPP
2- Mendazona M/ 4- Stafford E/ 10- Harris E/ 21- Randhawa K/ 32- Quezada A/	06:33	18-12	6	2.7481	6	2	3	4	1.3081
2- Mendazona M/ 4- Stafford E/ 10- Harris E/ 15- Wikstrom O/ 21- Randhawa K/	04:45	7-14	-7	1.4737	2	0	0	2	0.8750
3- Hawthorne L/ 4- Stafford E/ 14- Mensah M/ 15- Wikstrom O/ 21- Randhawa K/	04:16	3-15	-12	0.7031	2	0	4	1	0.3750
0- Brantley F/ 3- Hawthorne L/ 4- Stafford E/ 10- Harris E/ 15- Wikstrom O/	03:11	14-7	7	4.3979	0	1	0	3	1.9444
0- Brantley F/ 2- Mendazona M/ 3- Hawthorne L/ 10- Harris E/ 15- Wikstrom O/	02:26	5-2	3	2.0548	3	1	1	1	1.2500
3- Hawthorne L/ 14- Mensah M/ 15- Wikstrom O/ 23- Latone S/ 42- Franson T/	01:54	0-7	-7	0.0000	2	0	1	0	0.0000
3- Hawthorne L/ 10- Harris E/ 14- Mensah M/ 21- Randhawa K/ 23- Latone S/	01:42	6-9	-3	3.5294	1	0	0	1	2.0833
4- Stafford E/ 10- Harris E/ 14- Mensah M/ 21- Randhawa K/ 42- Franson T/	01:42	2-3	-1	1.1765	0	1	0	0	1.0000
0- Brantley F/ 10- Harris E/ 14- Mensah M/ 21- Randhawa K/ 42- Franson T/	01:33	6-2	4	3.8710	2	1	0	2	3.0000
0- Brantley F/ 3- Hawthorne L/ 10- Harris E/ 21- Randhawa K/ 32- Quezada A/	01:28	0-1	-1	0.0000	2	0	2	0	0.0000
0- Brantley F/ 3- Hawthorne L/ 10- Harris E/ 23- Latone S/ 32- Quezada A/	01:25	3-2	1	2.1176	1	0	0	1	1.0000
0- Brantley F/ 3- Hawthorne L/ 4- Stafford E/ 10- Harris E/ 21- Randhawa K/	01:14	0-3	-3	0.0000	0	1	0	0	0.0000
0- Brantley F/ 4- Stafford E/ 21- Randhawa K/ 23- Latone S/ 32- Quezada A/	01:13	0-2	-2	0.0000	1	0	2	0	0.0000
0- Brantley F/ 3- Hawthorne L/ 10- Harris E/ 21- Randhawa K/ 23- Latone S/	01:13	0-2	-2	0.0000	0	0	1	0	0.0000
0- Brantley F/ 2- Mendazona M/ 10- Harris E/ 15- Wikstrom O/ 21- Randhawa K/	01:04	2-2	0	1.8750	2	0	2	0	0.6944
2- Mendazona M/ 4- Stafford E/ 10- Harris E/ 23- Latone S/ 32- Quezada A/	01:02	3-4	-1	2.9032	3	0	1	0	1.5000
0- Brantley F/ 2- Mendazona M/ 10- Harris E/ 15- Wikstrom O/ 42- Franson T/	00:55	2-3	-1	2.1818	1	0	0	0	2.2727
0- Brantley F/ 3- Hawthorne L/ 4- Stafford E/ 21- Randhawa K/ 23- Latone S/	00:53	2-3	-1	2.2642	1	0	0	0	1.0000
0- Brantley F/ 4- Stafford E/ 10- Harris E/ 21- Randhawa K/ 32- Quezada A/	00:43	0-2	-2	0.0000	0	0	0	0	0.0000
3- Hawthorne L/ 4- Stafford E/ 10- Harris E/ 14- Mensah M/ 21- Randhawa K/	00:28	0-4	-4	0.0000	0	0	0	0	0.0000
4- Stafford E/ 10- Harris E/ 14- Mensah M/ 21- Randhawa K/ 32- Quezada A/	00:20	0-0	0	0.0000	1	0	1	0	0.0000
3- Hawthorne L/ 14- Mensah M/ 21- Randhawa K/ 23- Latone S/ 42- Franson T/	00:00	1-0	1	∞	0	0	0	0	1.1364
0- Brantley F/ 2- Mendazona M/ 3- Hawthorne L/ 15- Wikstrom O/ 42- Franson T/	00:00	0-2	-2	NaN	0	0	0	0	0.0000



**Utah St. at BYU**

11/23/21 Marriott Center, Provo  
2021-22 Women's Basketball

Game Time: 12:00 PM

Game Duration: 2:00

Attendance: 756

Officials: Anita Ortega, Kaili Kimura, Brad Schmidt

**BYU**

Lineup	Time	Score	Score Diff	Pts/Min	Reb	Stl	Tov	Ass	PPP
2- Gonzales S/ 5- Albiero M/ 10- Graham T/ 12- Gustin L/ 13- Harding P/	10:26	30-8	22	2.8754	10	6	1	6	1.5369
3- Falatea N/ 4- Mackey-Williams A/ 22- Hamson S/ 24- Bubakar R/ 25- Calvert E/	07:13	15-20	-5	2.0785	9	1	7	5	1.0163
5- Albiero M/ 10- Graham T/ 12- Gustin L/ 13- Harding P/ 25- Calvert E/	02:52	10-5	5	3.4884	4	0	0	4	2.5000
4- Mackey-Williams A/ 20- Millett D/ 24- Bubakar R/ 25- Calvert E/ 30- Vorwaller K/	02:45	5-2	3	1.8182	6	0	1	2	1.2500
2- Gonzales S/ 3- Falatea N/ 5- Albiero M/ 10- Graham T/ 12- Gustin L/	01:55	0-2	-2	0.0000	0	1	1	0	0.0000
2- Gonzales S/ 3- Falatea N/ 10- Graham T/ 12- Gustin L/ 13- Harding P/	01:54	7-5	2	3.6842	2	1	0	2	1.4344
3- Falatea N/ 5- Albiero M/ 10- Graham T/ 12- Gustin L/ 13- Harding P/	01:49	2-3	-1	1.1009	1	0	0	1	2.0000
2- Gonzales S/ 5- Albiero M/ 10- Graham T/ 13- Harding P/ 22- Hamson S/	01:48	10-4	6	5.5556	2	1	0	3	2.0000
2- Gonzales S/ 4- Mackey-Williams A/ 10- Graham T/ 13- Harding P/ 25- Calvert E/	01:42	2-7	-5	1.1765	0	0	1	1	0.6667
3- Falatea N/ 4- Mackey-Williams A/ 10- Graham T/ 22- Hamson S/ 25- Calvert E/	01:37	2-5	-3	1.2371	0	0	1	1	0.6667
3- Falatea N/ 5- Albiero M/ 12- Gustin L/ 13- Harding P/ 25- Calvert E/	01:23	2-2	0	1.4458	2	0	1	0	0.6667
4- Mackey-Williams A/ 5- Albiero M/ 10- Graham T/ 13- Harding P/ 22- Hamson S/	01:16	0-6	-6	0.0000	1	0	1	0	0.0000
2- Gonzales S/ 4- Mackey-Williams A/ 10- Graham T/ 13- Harding P/ 22- Hamson S/	01:08	5-3	2	4.4118	2	1	0	2	1.6667
2- Gonzales S/ 3- Falatea N/ 12- Gustin L/ 13- Harding P/ 22- Hamson S/	01:05	5-0	5	4.6154	2	0	0	1	2.6596
2- Gonzales S/ 3- Falatea N/ 12- Gustin L/ 13- Harding P/ 25- Calvert E/	00:30	2-2	0	4.0000	1	0	0	1	2.0000
3- Falatea N/ 4- Mackey-Williams A/ 10- Graham T/ 22- Hamson S/ 24- Bubakar R/	00:20	0-0	0	0.0000	0	0	0	0	0.0000
4- Mackey-Williams A/ 5- Albiero M/ 10- Graham T/ 12- Gustin L/ 13- Harding P/	00:17	2-0	2	7.0588	0	0	0	0	2.2727
2- Gonzales S/ 3- Falatea N/ 4- Mackey-Williams A/ 10- Graham T/ 22- Hamson S/	00:00	2-0	2	∞	0	0	0	0	2.2727