



Pacific at BYU

01/08/22 Marriott Center, Provo
2021-22 Women's Basketball

Game Time: 2:00 PM
Game Duration: 2:12
Attendance: 1,425

Officials: Anita Ortega, Sha'Rae Mitchell, Esther Hsu

Pacific - 68

Record: 3-9 (0-1)

NO.	Name	Min	FG			Rebounds			Fouls		TP	AS	TO	ST	Blocks		+/-
			M-A	M-A	M-A	OR	DR	TOT	PF	FD					BS	BA	
11	Cecilia Holmberg	F 17:55	2-7	1-4	0-0	0	1	1	0	0	5	1	1	0	0	0	-13
14	Elizabeth Elliott	C 20:56	6-12	0-1	3-7	5	6	11	1	6	15	1	3	0	0	1	-15
3	Anaya James	G 26:06	7-14	3-6	1-1	1	5	6	2	4	18	2	0	0	0	0	-27
20	Erica Adams	G 23:54	0-5	0-1	0-0	1	0	1	1	0	0	2	2	0	0	0	-17
30	Sam Ashby	G 17:57	2-6	2-5	3-3	0	1	1	2	1	9	0	5	1	1	1	-10
33	Madelene Ennis	16:47	1-2	0-1	0-2	1	1	2	0	1	2	1	0	0	0	0	-10
4	Rosie Schweizer	03:39	0-0	0-0	0-0	0	0	0	0	0	0	1	1	0	0	0	-2
24	Liz Smith	30:57	1-6	0-2	1-2	0	3	3	4	5	3	4	2	1	0	1	-15
2	Josephine Millard	11:38	2-2	0-0	0-0	0	4	4	0	0	4	0	1	0	0	0	-8
5	Diamond Richardson	20:08	3-5	0-0	2-3	0	2	2	2	3	8	1	1	1	0	0	-6
13	Jordan Cruz	00:58	0-0	0-0	0-0	0	0	0	0	1	0	0	0	0	0	0	-3
0	Cassidy Johnson	09:05	1-4	0-0	2-2	1	3	4	0	2	4	0	1	0	0	0	-4
Team						1	2	3			0		0				
Totals			25-63	6-20	12-20	10	28	38	12	23	68	13	17	3	1	3	-26

Shooting By Period		
1st FG%	4-15	26.7%
3PT%	0-5	0.0%
FT%	2-2	100%
2nd FG%	7-17	41.2%
3PT%	2-3	66.7%
FT%	6-10	60%
3rd FG%	7-14	50.0%
3PT%	4-8	50.0%
FT%	1-3	33.3%
4th FG%	7-17	41.2%
3PT%	0-4	0.0%
FT%	3-5	60%
GM FG%	25-63	39.7%
3PT%	6-20	30.0%
FT%	12-20	60.0%

Technical Fouls::NONE

Dead Ball Rebounds: 3, 0

BYU - 94

Record: 12-1 (2-0)

NO.	Name	Min	FG			Rebounds			Fouls		TP	AS	TO	ST	Blocks		+/-
			M-A	M-A	M-A	OR	DR	TOT	PF	FD					BS	BA	
12	Lauren Gustin	F 22:17	5-12	0-0	2-2	7	6	13	0	2	12	2	0	3	0	0	22
2	Shaylee Gonzales	G 28:24	8-18	1-5	5-5	1	7	8	2	4	22	7	2	4	1	0	25
5	Maria Albiero	G 21:49	2-3	0-1	0-0	0	2	2	3	0	4	6	0	0	0	0	22
10	Tegan Graham	G 26:52	5-11	5-9	0-0	0	3	3	2	1	15	5	2	0	1	0	27
13	Paisley Harding	G 21:56	5-9	1-4	3-3	0	1	1	4	3	14	1	1	3	0	0	23
11	Kaylee Smiler	15:47	2-4	1-3	0-0	0	2	2	1	1	5	0	1	0	0	0	11
22	Sara Hamson	15:46	1-1	0-0	0-0	0	3	3	3	0	2	0	0	0	1	0	15
3	Nani Falatea	17:26	4-8	2-4	0-0	0	3	3	1	1	10	2	0	2	0	1	-1
25	Emma Calvert	10:31	3-5	1-2	0-0	4	0	4	4	0	7	0	2	0	0	0	-4
4	Arielle Mackey-Williams	07:19	1-3	1-2	0-0	0	2	2	1	0	3	0	1	0	0	0	-1
24	Rose Bubakar	06:31	0-1	0-0	0-0	1	3	4	0	0	0	1	1	0	0	0	-3
30	Kate Vorwaller	05:22	0-5	0-2	0-0	1	0	1	2	0	0	0	0	0	0	0	-6
Team						2	1	3			0		0				
Totals			36-80	12-32	10-10	16	33	49	23	12	94	24	10	12	3	1	26

Shooting By Period		
1st FG%	12-23	52.2%
3PT%	3-7	42.9%
FT%	3-3	100%
2nd FG%	8-18	44.4%
3PT%	5-10	50.0%
FT%	4-4	100%
3rd FG%	9-18	50.0%
3PT%	2-6	33.3%
FT%	3-3	100%
4th FG%	7-21	33.3%
3PT%	2-9	22.2%
FT%	0-0	0%
GM FG%	36-80	45.0%
3PT%	12-32	37.5%
FT%	10-10	100.0%

Technical Fouls::NONE

Dead Ball Rebounds: 0, 0

	UOP	BYU
Biggest lead	2 (1 st 9:38)	35 (4 th 5:08)
Best Scoring Run	9(4 th 2:35)	21(1 st 1:18)
Lead Changes	1	
Times Tied	0	
Time with Lead	00:46	38:52

Points from	UOP	BYU
Turnovers	7	20
Paint	28	42
Second Chance	13	18
Fast Breaks	10	16
Bench	21	27

	Period by Period Scoring				
	1st	2nd	3rd	4th	TOT
UOP	10	22	19	17	68
BYU	30	25	23	16	94

**Pacific at BYU**01/08/22 Marriott Center, Provo
2021-22 Women's Basketball

Game Time: 2:00 PM

Game Duration: 2:12

Attendance: 1,425

Officials: Anita Ortega, Sha'Rae Mitchell, Esther Hsu

Period 1**Quarter Starters:**

BYU	2 Gonzales S	5 Albiero M	10 Graham T	12 Gustin L	13 Harding P
UOP	3 James A	11 Holmberg C	14 Elliott E	20 Adams E	30 Ashby S

Game Time	BYU	Score	Diff	UOP
10:00	12 GUSTIN L jumpball lost			14 ELLIOTT E jumpball won
09:38		0-2	-2	14 ELLIOTT E 2pt FG in the paint, hook shot made (2)
09:19	12 GUSTIN L 2pt FG in the paint, hook shot missed			
09:19	offensive rebound (1)			
09:12	10 GRAHAM T 2pt FG second chance in the paint, driving layup missed			
09:09				14 ELLIOTT E defensive rebound (1)
09:04	13 HARDING P steal (1)			20 ADAMS E turnover bad pass (1)
08:58	2 GONZALES S 2pt FG from turnover in the paint, jump shot missed			
08:53	12 GUSTIN L offensive rebound (1)			
08:52	10 GRAHAM T 3pt FG from turnover second chance, jump shot made (3)	3-2	1	
08:52	5 ALBIERO M assist (1)			
08:41				30 ASHBY S turnover travel (1)
08:27	2 GONZALES S 2pt FG from turnover outside the paint, pull up jump shot missed			
08:24				14 ELLIOTT E defensive rebound (2)
08:14				14 ELLIOTT E 2pt FG in the paint, jump shot missed
08:10	defensive rebound (3)			
07:58	13 HARDING P 2pt FG in the paint, driving layup made (2)	5-2	3	
07:58	5 ALBIERO M assist (2)			
07:42	5 ALBIERO M foul personal (1 - 1)			3 JAMES A foul drawn (1)
07:31		5-4	1	11 HOLMBERG C 2pt FG outside the paint, jump shot made (2)
07:31				20 ADAMS E assist (1)
07:18	2 GONZALES S 2pt FG in the paint, layup made (2)	7-4	3	
07:18	5 ALBIERO M assist (3)			
07:03	10 GRAHAM T foul drawn (1)			14 ELLIOTT E foul offensive (1 - 1)
07:03				14 ELLIOTT E turnover offensive (1)
07:03				14 ELLIOTT E substitution out
07:03				33 ENNIS M substitution in
06:49	13 HARDING P 3pt FG from turnover, jump shot missed			
06:45				3 JAMES A defensive rebound (1)
06:41				3 JAMES A 2pt FG in the paint, floating jump shot missed
06:36				3 JAMES A offensive rebound (2)
06:35		7-6	1	3 JAMES A 2pt FG second chance in the paint, floating jump shot made (2)
06:26	2 GONZALES S 2pt FG in the paint, layup made (4)	9-6	3	
06:26	10 GRAHAM T assist (1)			
06:08				30 ASHBY S 3pt FG , jump shot blocked
06:08	2 GONZALES S block (1)			
06:03	5 ALBIERO M defensive rebound (1)			
06:02	2 GONZALES S 3pt FG , jump shot missed			
05:59	12 GUSTIN L offensive rebound (2)			



Pacific at BYU

01/08/22 Marriott Center, Provo
2021-22 Women's Basketball

Game Time: 2:00 PM
Game Duration: 2:12
Attendance: 1,425

Officials: Anita Ortega, Sha'Rae Mitchell, Esther Hsu

Game Time	BYU	Score	Diff	UOP
05:58	12 GUSTIN L 2pt FG second chance in the paint, jump shot missed			
05:54	12 GUSTIN L offensive rebound (3)			
05:53	12 GUSTIN L 2pt FG second chance in the paint, layup made (2)	11-6	5	
05:45				11 HOLMBERG C 3pt FG , jump shot missed
05:41				20 ADAMS E offensive rebound (1)
05:31				30 ASHBY S 3pt FG second chance, jump shot missed
05:25	2 GONZALES S defensive rebound (1)			
05:10	12 GUSTIN L 2pt FG outside the paint, jump shot made (4)	13-6	7	
05:10	2 GONZALES S assist (1)			
05:09				Timeout 30 Sec
05:09	5 ALBIERO M substitution out			
05:09	12 GUSTIN L substitution out			
05:09	11 SMILER K substitution in			
05:09	22 HAMSON S substitution in			
05:09				11 HOLMBERG C substitution out
05:09				30 ASHBY S substitution out
05:09				4 SCHWEIZER R substitution in
05:09				24 SMITH L substitution in
04:59	22 HAMSON S foul personal (1 - 2)			3 JAMES A foul drawn (2)
04:49				4 SCHWEIZER R turnover bad pass (1)
04:49				4 SCHWEIZER R substitution out
04:49				2 MILLARD J substitution in
04:35	11 SMILER K 3pt FG from turnover, jump shot made (3)	16-6	10	
04:35	10 GRAHAM T assist (2)			
04:18				24 SMITH L turnover bad pass (1)
03:50	2 GONZALES S 2pt FG from turnover outside the paint, step back jump shot made (6)	18-6	12	
03:39				3 JAMES A 3pt FG , jump shot missed
03:36	2 GONZALES S defensive rebound (2)			
03:32	13 HARDING P 2pt FG fast break in the paint, driving layup made (4)	20-6	14	
03:32	2 GONZALES S assist (2)			
03:32	13 HARDING P foul drawn (1)			20 ADAMS E foul shooting (1 - 2)
03:32				3 JAMES A substitution out
03:32				20 ADAMS E substitution out
03:32				33 ENNIS M substitution out
03:32				4 SCHWEIZER R substitution in
03:32				5 RICHARDSON D substitution in
03:32				13 CRUZ J substitution in
03:32	13 HARDING P free throw fast break 1 - 1 made (5)	21-6	15	
03:22				4 SCHWEIZER R substitution out
03:22				0 JOHNSON C substitution in
03:17				24 SMITH L 2pt FG in the paint, jump shot blocked
03:17	22 HAMSON S block (1)			
03:11	10 GRAHAM T defensive rebound (1)			
03:09	2 GONZALES S 2pt FG in the paint, jump shot missed			
03:05				2 MILLARD J defensive rebound (1)
02:58	2 GONZALES S steal (1)			0 JOHNSON C turnover bad pass (1)



Pacific at BYU

01/08/22 Marriott Center, Provo
2021-22 Women's Basketball

Game Time: 2:00 PM
Game Duration: 2:12
Attendance: 1,425

Officials: Anita Ortega, Sha'Rae Mitchell, Esther Hsu

Game Time	BYU	Score	Diff	UOP
02:54	2 GONZALES S 2pt FG fast break from turnover in the paint, layup made (8)	23-6	17	
02:38	13 HARDING P foul personal (1 - 3)			13 CRUZ J foul drawn (1)
02:38	10 GRAHAM T substitution out			
02:38	13 HARDING P substitution out			
02:38	5 ALBIERO M substitution in			
02:38	12 GUSTIN L substitution in			
02:34	22 HAMSON S foul personal (2 - 4)			24 SMITH L foul drawn (1)
02:34				13 CRUZ J substitution out
02:34				30 ASHBY S substitution in
02:22				5 RICHARDSON D 2pt FG in the paint, floating jump shot missed
02:18	12 GUSTIN L defensive rebound (4)			
02:04	2 GONZALES S 3pt FG , jump shot made (11)	26-6	20	
02:04	12 GUSTIN L assist (1)			
01:41				30 ASHBY S 2pt FG in the paint, floating jump shot missed
01:36				offensive rebound (7)
01:36	22 HAMSON S substitution out			
01:36	10 GRAHAM T substitution in			
01:36				0 JOHNSON C substitution out
01:36				14 ELLIOTT E substitution in
01:35	2 GONZALES S steal (2)			24 SMITH L turnover bad pass (2)
01:26	12 GUSTIN L 2pt FG from turnover in the paint, layup missed			
01:19	12 GUSTIN L offensive rebound (5)			
01:18	12 GUSTIN L 2pt FG from turnover second chance in the paint, layup made (6)	28-6	22	
01:13				14 ELLIOTT E 3pt FG , jump shot missed
01:10	12 GUSTIN L defensive rebound (6)			
01:07	11 SMILER K 3pt FG , jump shot missed			
01:04				5 RICHARDSON D defensive rebound (1)
01:04	5 ALBIERO M foul personal (2 - 5)			5 RICHARDSON D foul drawn (1)
01:04	5 ALBIERO M substitution out			
01:04	13 HARDING P substitution in			
01:04		28-7	21	5 RICHARDSON D free throw fast break 1 - 2 made (1)
01:04		28-8	20	5 RICHARDSON D free throw fast break 2 - 2 made (2)
00:54	13 HARDING P foul drawn (2)			30 ASHBY S foul personal (1 - 3)
00:54				30 ASHBY S substitution out
00:54				3 JAMES A substitution in
00:52	10 GRAHAM T 3pt FG , jump shot missed			
00:48				3 JAMES A defensive rebound (3)
00:42				24 SMITH L 2pt FG in the paint, driving layup missed
00:38	2 GONZALES S defensive rebound (3)			
00:35	13 HARDING P foul drawn (3)			3 JAMES A foul shooting (1 - 4)
00:35	2 GONZALES S substitution out			
00:35	3 FALATEA N substitution in			
00:35	13 HARDING P free throw fast break 1 - 2 made (6)	29-8	21	
00:35	13 HARDING P free throw fast break 2 - 2 made (7)	30-8	22	
00:24		30-10	20	2 MILLARD J 2pt FG outside the paint, jump shot made (2)
00:24				24 SMITH L assist (1)
00:04	10 GRAHAM T foul offensive (1 - 6)			14 ELLIOTT E foul drawn (1)



Official Basketball Play by Play - 1st Period

Pacific at BYU

01/08/22 Marriott Center, Provo
2021-22 Women's Basketball

Game Time: 2:00 PM

Game Duration: 2:12

Attendance: 1,425

Officials: Anita Ortega, Sha'Rae Mitchell, Esther Hsu

Game Time	BYU	Score	Diff	UOP
00:04	10 GRAHAM T turnover offensive (1)			
END OF PERIOD				
BYU 30-10 UOP				



Pacific at BYU

01/08/22 Marriott Center, Provo
2021-22 Women's Basketball

Game Time: 2:00 PM
Game Duration: 2:12
Attendance: 1,425

Officials: Anita Ortega, Sha'Rae Mitchell, Esther Hsu

Pacific - 10

NO.	Name	Min	FG			Rebounds			Fouls		TP	AS	TO	ST	Blocks		+/-
			M-A	3P	FT	OR	DR	TOT	PF	FD					BS	BA	
11	Cecilia Holmberg	F 04:51	1-2	0-1	0-0	0	0	0	0	0	2	0	0	0	0	0	-7
14	Elizabeth Elliott	C 04:33	1-3	0-1	0-0	0	2	2	1	1	2	0	1	0	0	0	-3
3	Anaya James	G 07:23	1-3	0-1	0-0	1	2	3	1	2	2	0	0	0	0	0	-14
20	Erica Adams	G 06:28	0-0	0-0	0-0	1	0	1	1	0	0	1	1	0	0	0	-14
30	Sam Ashby	G 06:30	0-3	0-2	0-0	0	0	0	1	0	0	0	1	0	0	1	-10
33	Madelene Ennis	03:31	0-0	0-0	0-0	0	0	0	0	0	0	0	0	0	0	0	-11
4	Rosie Schweizer	00:30	0-0	0-0	0-0	0	0	0	0	0	0	0	1	0	0	0	-1
24	Liz Smith	05:09	0-2	0-0	0-0	0	0	0	0	1	0	1	2	0	0	1	-13
2	Josephine Millard	04:49	1-1	0-0	0-0	0	1	1	0	0	2	0	0	0	0	0	-13
5	Diamond Richardson	03:32	0-1	0-0	2-2	0	1	1	0	1	2	0	0	0	0	0	-6
13	Jordan Cruz	00:58	0-0	0-0	0-0	0	0	0	0	1	0	0	0	0	0	0	-3
0	Cassidy Johnson	01:46	0-0	0-0	0-0	0	0	0	0	0	0	0	1	0	0	0	-5
Team						1	0	1			0		0				
Totals			4-15	0-5	2-2	3	6	9	4	6	10	2	7	0	0	2	-20

Shooting By Period		
1st FG%	4-15	26.7%
3PT%	0-5	0.0%
FT%	2-2	100%
GM FG%	4-15	26.7%
3PT%	0-5	0.0%
FT%	2-2	100.0%

Dead Ball Rebounds: 0, 0

Technical Fouls::NONE

BYU - 30

NO.	Name	Min	FG			Rebounds			Fouls		TP	AS	TO	ST	Blocks		+/-
			M-A	3P	FT	OR	DR	TOT	PF	FD					BS	BA	
12	Lauren Gustin	F 07:29	3-6	0-0	0-0	4	2	6	0	0	6	1	0	0	0	0	10
2	Shaylee Gonzales	G 09:24	5-9	1-2	0-0	0	3	3	0	0	11	2	0	2	1	0	20
5	Maria Albiero	G 06:25	0-0	0-0	0-0	0	1	1	2	0	0	3	0	0	0	0	12
10	Tegan Graham	G 08:58	1-3	1-2	0-0	0	1	1	1	1	3	2	1	0	0	0	17
13	Paisley Harding	G 08:26	2-3	0-1	3-3	0	0	0	1	3	7	0	0	1	0	0	15
11	Kaylee Smiler	05:09	1-2	1-2	0-0	0	0	0	0	0	3	0	0	0	0	0	13
22	Sara Hamson	03:33	0-0	0-0	0-0	0	0	0	2	0	0	0	0	0	1	0	13
3	Nani Falatea	00:36	0-0	0-0	0-0	0	0	0	0	0	0	0	0	0	0	0	0
Team						1	1	2			0		0				
Totals			12-23	3-7	3-3	5	8	13	6	4	30	8	1	3	2	0	20

Shooting By Period		
1st FG%	12-23	52.2%
3PT%	3-7	42.9%
FT%	3-3	100%
GM FG%	12-23	52.2%
3PT%	3-7	42.9%
FT%	3-3	100.0%

Dead Ball Rebounds: 0, 0

Technical Fouls::NONE

	UOP	BYU
Biggest lead	2 (1 st 9:38)	22 (1 st 1:18)
Best Scoring Run	2 (1 st 9:38)	21 (1 st 1:18)
Lead Changes	1	
Times Tied	0	
Time with Lead	00:46	08:52

Points from	UOP	BYU
Turnovers	0	12
Paint	4	14
Second Chance	2	7
Fast Breaks	2	7
Bench	4	3

Period by Period Scoring					
	1st	2nd	3rd	4th	TOT
UOP	10	22	19	17	68
BYU	30	25	23	16	94

**Pacific at BYU**01/08/22 Marriott Center, Provo
2021-22 Women's Basketball**Game Time:** 2:00 PM**Game Duration:** 2:12**Attendance:** 1,425**Officials:** Anita Ortega, Sha'Rae Mitchell, Esther Hsu**Period 2****Quarter Starters:**

BYU	3 Falatea N	10 Graham T	11 Smiler K	12 Gustin L	13 Harding P
UOP	2 Millard J	3 James A	5 Richardson D	14 Elliott E	24 Smith L

Game Time	BYU	Score	Diff	UOP
09:42	10 GRAHAM T 3pt FG , jump shot made (6)	33-10	23	
09:42	12 GUSTIN L assist (2)			
09:23	12 GUSTIN L steal (1)			14 ELLIOTT E turnover lost ball (2)
09:19	12 GUSTIN L foul drawn (1)			5 RICHARDSON D foul personal (1 - 1)
09:19	11 SMILER K substitution out			
09:19	2 GONZALES S substitution in			
09:09	10 GRAHAM T 3pt FG from turnover, jump shot missed			
09:06				3 JAMES A defensive rebound (4)
09:01	13 HARDING P foul personal (2 - 1)			5 RICHARDSON D foul drawn (2)
09:01	13 HARDING P substitution out			
09:01	5 ALBIERO M substitution in			
08:55				3 JAMES A 2pt FG outside the paint, jump shot missed
08:50				14 ELLIOTT E offensive rebound (3)
08:49		33-12	21	14 ELLIOTT E 2pt FG second chance in the paint, layup made (4)
08:38	2 GONZALES S 2pt FG outside the paint, step back jump shot missed			
08:33	offensive rebound (14)			
08:33				2 MILLARD J substitution out
08:33				5 RICHARDSON D substitution out
08:33				11 HOLMBERG C substitution in
08:33				20 ADAMS E substitution in
08:32	10 GRAHAM T 3pt FG second chance, jump shot made (9)	36-12	24	
08:32	2 GONZALES S assist (3)			
08:22				20 ADAMS E 2pt FG outside the paint, jump shot missed
08:17	5 ALBIERO M defensive rebound (2)			
08:11	12 GUSTIN L 2pt FG in the paint, layup made (8)	38-12	26	
08:11	3 FALATEA N assist (1)			
07:53				14 ELLIOTT E 2pt FG in the paint, layup missed
07:48	12 GUSTIN L defensive rebound (7)			
07:42	3 FALATEA N 3pt FG , jump shot made (3)	41-12	29	
07:42	5 ALBIERO M assist (4)			
07:41				Timeout 30 Sec
07:41	10 GRAHAM T substitution out			
07:41	22 HAMSON S substitution in			
07:41				14 ELLIOTT E substitution out
07:41				33 ENNIS M substitution in
07:24				20 ADAMS E 2pt FG in the paint, floating jump shot missed
07:20	12 GUSTIN L defensive rebound (8)			
07:07	2 GONZALES S 3pt FG , jump shot missed			
07:02				3 JAMES A defensive rebound (5)
06:57		41-14	27	3 JAMES A 2pt FG in the paint, floating jump shot made (4)
06:57	5 ALBIERO M foul shooting (3 - 2)			3 JAMES A foul drawn (3)
06:57	5 ALBIERO M substitution out			



Pacific at BYU

01/08/22 Marriott Center, Provo
2021-22 Women's Basketball

Game Time: 2:00 PM

Game Duration: 2:12

Attendance: 1,425

Officials: Anita Ortega, Sha'Rae Mitchell, Esther Hsu

Game Time	BYU	Score	Diff	UOP
06:57	11 SMILER K substitution in			
06:57		41-15	26	3 JAMES A free throw 1 - 1 made (5)
06:43	3 FALATEA N 3pt FG , jump shot made (6)	44-15	29	
06:43	2 GONZALES S assist (4)			
06:35		44-17	27	3 JAMES A 2pt FG fast break in the paint, jump shot made (7)
06:16	2 GONZALES S foul drawn (1)			3 JAMES A foul shooting (2 - 2)
06:16				3 JAMES A substitution out
06:16				30 ASHBY S substitution in
06:16	2 GONZALES S free throw 1 - 2 made (12)	45-17	28	
06:16	2 GONZALES S free throw 2 - 2 made (13)	46-17	29	
06:01				20 ADAMS E turnover lost ball (2)
05:44	12 GUSTIN L 2pt FG from turnover in the paint, layup missed			
05:41				24 SMITH L defensive rebound (1)
05:35	11 SMILER K foul shooting (1 - 3)			30 ASHBY S foul drawn (1)
05:35		46-18	28	30 ASHBY S free throw 1 - 3 made (1)
05:35		46-19	27	30 ASHBY S free throw 2 - 3 made (2)
05:35		46-20	26	30 ASHBY S free throw 3 - 3 made (3)
05:35	12 GUSTIN L substitution out			
05:35	22 HAMSON S substitution out			
05:35	10 GRAHAM T substitution in			
05:35	25 CALVERT E substitution in			
05:21	2 GONZALES S turnover bad pass (1)			24 SMITH L steal (1)
05:12		46-23	23	30 ASHBY S 3pt FG from turnover, jump shot made (6)
05:12				24 SMITH L assist (2)
05:12	2 GONZALES S foul drawn (2)			24 SMITH L foul personal (1 - 3)
05:11	2 GONZALES S foul drawn (3)			24 SMITH L foul shooting (2 - 4)
05:11	3 FALATEA N substitution out			
05:11	13 HARDING P substitution in			
05:11				33 ENNIS M substitution out
05:11				14 ELLIOTT E substitution in
05:11	2 GONZALES S free throw fast break 1 - 2 made (14)	47-23	24	
05:11	2 GONZALES S free throw fast break 2 - 2 made (15)	48-23	25	
04:55	2 GONZALES S steal (3)			30 ASHBY S turnover bad pass (2)
04:45	25 CALVERT E turnover lost ball (1)			
04:45				11 HOLMBERG C 2pt FG from turnover in the paint, layup missed
04:45				14 ELLIOTT E offensive rebound (4)
04:45	25 CALVERT E foul shooting (1 - 4)			14 ELLIOTT E foul drawn (2)
04:45		48-24	24	14 ELLIOTT E free throw fast break 1 - 2 made (5)
04:45		48-25	23	14 ELLIOTT E free throw fast break 2 - 2 made (6)
04:11	10 GRAHAM T 2pt FG outside the paint, floating jump shot missed			
04:06	25 CALVERT E offensive rebound (1)			
04:05	25 CALVERT E 2pt FG second chance in the paint, layup made (2)	50-25	25	
03:48		50-28	22	30 ASHBY S 3pt FG , jump shot made (9)
03:48				20 ADAMS E assist (2)
03:34	10 GRAHAM T 3pt FG , jump shot made (12)	53-28	25	
03:34	2 GONZALES S assist (5)			
03:19	25 CALVERT E foul personal (2 - 5)			14 ELLIOTT E foul drawn (3)



Pacific at BYU

01/08/22 Marriott Center, Provo
2021-22 Women's Basketball

Game Time: 2:00 PM
Game Duration: 2:12
Attendance: 1,425

Officials: Anita Ortega, Sha'Rae Mitchell, Esther Hsu

Game Time	BYU	Score	Diff	UOP
03:19				14 ELLIOTT E free throw 1 - 2 missed
03:19				offensive dead ball rebound (1)
03:19				14 ELLIOTT E free throw 2 - 2 missed
03:19	11 SMILER K defensive rebound (1)			
03:13	13 HARDING P 3pt FG , jump shot missed			
03:11				defensive rebound (15)
02:54		53-30	23	24 SMITH L 2pt FG in the paint, driving layup made (2)
02:42	2 GONZALES S foul offensive (1 - 6)			14 ELLIOTT E foul drawn (4)
02:42	2 GONZALES S turnover offensive (2)			
02:23	25 CALVERT E foul personal (3 - 7)			14 ELLIOTT E foul drawn (5)
02:23	25 CALVERT E substitution out			
02:23	12 GUSTIN L substitution in			
02:22				14 ELLIOTT E free throw 1 - 2 missed
02:22				offensive dead ball rebound (2)
02:22				14 ELLIOTT E free throw 2 - 2 missed
02:21	2 GONZALES S defensive rebound (4)			
02:12	10 GRAHAM T 3pt FG , jump shot missed			
02:11				11 HOLMBERG C defensive rebound (1)
02:02				11 HOLMBERG C 3pt FG , jump shot missed
01:59				14 ELLIOTT E offensive rebound (5)
01:58				14 ELLIOTT E 2pt FG second chance in the paint, jump shot missed
01:53	2 GONZALES S defensive rebound (5)			
01:52	2 GONZALES S 3pt FG , jump shot missed			
01:42				24 SMITH L defensive rebound (2)
01:38				24 SMITH L 2pt FG outside the paint, jump shot missed
01:34				14 ELLIOTT E offensive rebound (6)
01:33		53-32	21	14 ELLIOTT E 2pt FG second chance in the paint, layup made (8)
01:25	2 GONZALES S 2pt FG outside the paint, jump shot missed			
01:21	12 GUSTIN L offensive rebound (9)			
01:19	12 GUSTIN L 2pt FG second chance in the paint, layup missed			
01:16				14 ELLIOTT E defensive rebound (7)
01:15				20 ADAMS E 2pt FG in the paint, layup missed
01:12	11 SMILER K defensive rebound (2)			
00:51	13 HARDING P 2pt FG in the paint, driving layup made (9)	55-32	23	
00:33				11 HOLMBERG C 2pt FG outside the paint, jump shot missed
00:30	2 GONZALES S defensive rebound (6)			
00:19	Timeout 30 Sec			
00:19	13 HARDING P substitution out			
00:19	3 FALATEA N substitution in			
00:19				14 ELLIOTT E substitution out
00:19				20 ADAMS E substitution out
00:19				5 RICHARDSON D substitution in
00:19				33 ENNIS M substitution in
00:05	10 GRAHAM T turnover lost ball (2)			30 ASHBY S steal (1)
END OF PERIOD				
BYU 55-32 UOP				



Pacific at BYU

01/08/22 Marriott Center, Provo
2021-22 Women's Basketball

Game Time: 2:00 PM
Game Duration: 2:12
Attendance: 1,425

Officials: Anita Ortega, Sha'Rae Mitchell, Esther Hsu

Pacific - 22

NO.	Name	F	Min	FG			Rebounds			Fouls		TP	AS	TO	ST	Blocks		+/-
				M-A	M-A	M-A	OR	DR	TOT	PF	FD					BS	BA	
11	Cecilia Holmberg	F	08:33	0-3	0-1	0-0	0	1	1	0	0	0	0	0	0	0	0	-2
14	Elizabeth Elliott	C	07:10	2-4	0-0	2-6	4	1	5	0	4	6	0	1	0	0	0	-9
3	Anaya James	G	03:44	2-3	0-0	1-1	0	2	2	1	1	5	0	0	0	0	0	-7
20	Erica Adams	G	08:13	0-3	0-0	0-0	0	0	0	0	0	0	1	1	0	0	0	-2
30	Sam Ashby	G	06:16	2-2	2-2	3-3	0	0	0	0	1	9	0	1	1	0	0	4
2	Josephine Millard		01:27	0-0	0-0	0-0	0	0	0	0	0	0	0	0	0	0	0	-1
24	Liz Smith		10:00	1-2	0-0	0-0	0	2	2	2	0	2	1	0	1	0	0	-3
33	Madelene Ennis		02:50	0-0	0-0	0-0	0	0	0	0	0	0	0	0	0	0	0	6
5	Diamond Richardson		01:47	0-0	0-0	0-0	0	0	0	1	1	0	0	0	0	0	0	-1
Team							0	1	1			0		0				
Totals				7-17	2-3	6-10	4	7	11	4	7	22	2	3	2	0	0	-3

Shooting By Period		
2nd FG%	7-17	41.2%
3PT%	2-3	66.7%
FT%	6-10	60%
GM FG%	7-17	41.2%
3PT%	2-3	66.7%
FT%	6-10	60.0%

Dead Ball Rebounds: 2, 0

Technical Fouls::NONE

BYU - 25

NO.	Name	F	Min	FG			Rebounds			Fouls		TP	AS	TO	ST	Blocks		+/-
				M-A	M-A	M-A	OR	DR	TOT	PF	FD					BS	BA	
12	Lauren Gustin	F	06:48	1-3	0-0	0-0	1	2	3	0	1	2	1	0	1	0	0	6
2	Shaylee Gonzales	G	09:19	0-4	0-2	4-4	0	3	3	1	3	4	3	2	1	0	0	0
5	Maria Albiero	G	02:04	0-0	0-0	0-0	0	1	1	1	0	0	1	0	0	0	0	4
10	Tegan Graham	G	07:54	3-6	3-5	0-0	0	0	0	0	0	9	0	1	0	0	0	6
13	Paisley Harding	G	05:50	1-2	0-1	0-0	0	0	0	1	0	2	0	0	0	0	0	3
22	Sara Hamson		02:06	0-0	0-0	0-0	0	0	0	0	0	0	0	0	0	0	0	-3
11	Kaylee Smiler		07:38	0-0	0-0	0-0	0	2	2	1	0	0	0	0	0	0	0	-1
25	Emma Calvert		03:12	1-1	0-0	0-0	1	0	1	3	0	2	0	1	0	0	0	-3
3	Nani Falatea		05:09	2-2	2-2	0-0	0	0	0	0	0	6	1	0	0	0	0	3
Team							1	0	1			0		0				
Totals				8-18	5-10	4-4	3	8	11	7	4	25	6	4	2	0	0	3

Shooting By Period		
2nd FG%	8-18	44.4%
3PT%	5-10	50.0%
FT%	4-4	100%
GM FG%	8-18	44.4%
3PT%	5-10	50.0%
FT%	4-4	100.0%

Dead Ball Rebounds: 0, 0

Technical Fouls::NONE

	UOP	BYU
Biggest lead	0 (1 st 10:00)	29 (2 nd 7:42)
Best Scoring Run	6(2 nd 5:12)	8(2 nd 7:42)
Lead Changes	0	
Times Tied	0	
Time with Lead	00:00	09:42

Points from	UOP	BYU
Turnovers	5	0
Paint	10	6
Second Chance	6	5
Fast Breaks	4	2
Bench	2	8

	Period by Period Scoring				
	1st	2nd	3rd	4th	TOT
UOP	10	22	19	17	68
BYU	30	25	23	16	94



Pacific at BYU

01/08/22 Marriott Center, Provo
2021-22 Women's Basketball

Game Time: 2:00 PM
Game Duration: 2:12
Attendance: 1,425

Officials: Anita Ortega, Sha'Rae Mitchell, Esther Hsu

Pacific - 32

NO.	Name	Min	FG			Rebounds			Fouls		TP	AS	TO	ST	Blocks		+/-
			M-A	3P	FT	OR	DR	TOT	PF	FD					BS	BA	
11	Cecilia Holmberg	F 13:24	1-5	0-2	0-0	0	1	1	0	0	2	0	0	0	0	0	-9
14	Elizabeth Elliott	C 11:43	3-7	0-1	2-6	4	3	7	1	5	8	0	2	0	0	-12	
3	Anaya James	G 11:07	3-6	0-1	1-1	1	4	5	2	3	7	0	0	0	0	-21	
20	Erica Adams	G 14:41	0-3	0-0	0-0	1	0	1	1	0	0	2	2	0	0	-16	
30	Sam Ashby	G 12:46	2-5	2-4	3-3	0	0	0	1	1	9	0	2	1	0	-6	
33	Madelene Ennis	06:21	0-0	0-0	0-0	0	0	0	0	0	0	0	0	0	0	-5	
4	Rosie Schweizer	00:30	0-0	0-0	0-0	0	0	0	0	0	0	0	1	0	0	-1	
24	Liz Smith	15:09	1-4	0-0	0-0	0	2	2	2	1	2	2	2	1	0	-16	
2	Josephine Millard	06:16	1-1	0-0	0-0	0	1	1	0	0	2	0	0	0	0	-14	
5	Diamond Richardson	05:19	0-1	0-0	2-2	0	1	1	1	2	2	0	0	0	0	-7	
13	Jordan Cruz	00:58	0-0	0-0	0-0	0	0	0	0	1	0	0	0	0	0	-3	
0	Cassidy Johnson	01:46	0-0	0-0	0-0	0	0	0	0	0	0	0	1	0	0	-5	
Team						1	1	2			0		0				
Totals			11-32	2-8	8-12	7	13	20	8	13	32	4	10	2	0	2	-23

Shooting By Period		
1st FG%	4-15	26.7%
3PT%	0-5	0.0%
FT%	2-2	100%
2nd FG%	7-17	41.2%
3PT%	2-3	66.7%
FT%	6-10	60%
GM FG%	11-32	34.4%
3PT%	2-8	25.0%
FT%	8-12	66.7%

Dead Ball Rebounds: 2, 0

Technical Fouls::NONE

BYU - 55

NO.	Name	Min	FG			Rebounds			Fouls		TP	AS	TO	ST	Blocks		+/-
			M-A	3P	FT	OR	DR	TOT	PF	FD					BS	BA	
12	Lauren Gustin	F 14:17	4-9	0-0	0-0	5	4	9	0	1	8	2	0	1	0	0	16
2	Shaylee Gonzales	G 18:43	5-13	1-4	4-4	0	6	6	1	3	15	5	2	3	1	0	20
5	Maria Albiero	G 08:29	0-0	0-0	0-0	0	2	2	3	0	0	4	0	0	0	0	16
10	Tegan Graham	G 16:52	4-9	4-7	0-0	0	1	1	1	1	12	2	2	0	0	0	23
13	Paisley Harding	G 14:16	3-5	0-2	3-3	0	0	0	2	3	9	0	0	1	0	0	18
11	Kaylee Smiler	12:47	1-2	1-2	0-0	0	2	2	1	0	3	0	0	0	0	0	12
22	Sara Hamson	05:39	0-0	0-0	0-0	0	0	0	2	0	0	0	0	0	1	0	10
3	Nani Falatea	05:45	2-2	2-2	0-0	0	0	0	0	0	6	1	0	0	0	0	3
25	Emma Calvert	03:12	1-1	0-0	0-0	1	0	1	3	0	2	0	1	0	0	0	-3
Team						2	1	3			0		0				
Totals			20-41	8-17	7-7	8	16	24	13	8	55	14	5	5	2	0	23

Shooting By Period		
1st FG%	12-23	52.2%
3PT%	3-7	42.9%
FT%	3-3	100%
2nd FG%	8-18	44.4%
3PT%	5-10	50.0%
FT%	4-4	100%
GM FG%	20-41	48.8%
3PT%	8-17	47.1%
FT%	7-7	100.0%

Dead Ball Rebounds: 0, 0

Technical Fouls::NONE

	UOP	BYU
Biggest lead	2 (1st 9:38)	29 (2nd 7:42)
Best Scoring Run	6 (2nd 5:12)	21 (1st 1:18)
Lead Changes	1	
Times Tied	0	
Time with Lead	00:46	18:52

Points from	UOP	BYU
Turnovers	5	12
Paint	14	20
Second Chance	8	12
Fast Breaks	6	9
Bench	6	11

	Period by Period Scoring				
	1st	2nd	3rd	4th	TOT
UOP	10	22	19	17	68
BYU	30	25	23	16	94

**Pacific at BYU**01/08/22 Marriott Center, Provo
2021-22 Women's Basketball**Game Time:** 2:00 PM**Game Duration:** 2:12**Attendance:** 1,425**Officials:** Anita Ortega, Sha'Rae Mitchell, Esther Hsu**Period 3****Quarter Starters:**

BYU	2 Gonzales S	5 Albiero M	10 Graham T	12 Gustin L	13 Harding P
UOP	3 James A	11 Holmberg C	14 Elliott E	20 Adams E	30 Ashby S

Game Time	BYU	Score	Diff	UOP
10:00	3 FALATEA N substitution out			
10:00	11 SMILER K substitution out			
10:00	5 ALBIERO M substitution in			
10:00	13 HARDING P substitution in			
10:00				5 RICHARDSON D substitution out
10:00				24 SMITH L substitution out
10:00				33 ENNIS M substitution out
10:00				3 JAMES A substitution in
10:00				14 ELLIOTT E substitution in
10:00				20 ADAMS E substitution in
09:43				11 HOLMBERG C 3pt FG , jump shot missed
09:40	13 HARDING P defensive rebound (1)			
09:27	13 HARDING P 2pt FG in the paint, driving layup missed			
09:23				30 ASHBY S defensive rebound (1)
08:49				30 ASHBY S 3pt FG , jump shot missed
08:46	12 GUSTIN L defensive rebound (10)			
08:42	12 GUSTIN L 2pt FG outside the paint, jump shot missed			
08:39	12 GUSTIN L offensive rebound (11)			
08:39	12 GUSTIN L foul drawn (2)			30 ASHBY S foul shooting (2 - 1)
08:39	12 GUSTIN L free throw 1 - 2 made (9)	56-32	24	
08:39	12 GUSTIN L free throw 2 - 2 made (10)	57-32	25	
08:24				14 ELLIOTT E 2pt FG in the paint, jump shot blocked
08:24	10 GRAHAM T block (1)			
08:19	10 GRAHAM T defensive rebound (2)			
08:16	2 GONZALES S 2pt FG in the paint, layup missed			
08:13	12 GUSTIN L offensive rebound (12)			
08:11	5 ALBIERO M 3pt FG second chance, jump shot missed			
08:08				14 ELLIOTT E defensive rebound (8)
07:52		57-34	23	14 ELLIOTT E 2pt FG in the paint, layup made (10)
07:52				11 HOLMBERG C assist (1)
07:40	13 HARDING P 3pt FG , jump shot made (12)	60-34	26	
07:25	jump ball situation			
07:25	12 GUSTIN L steal (2)			30 ASHBY S turnover lost ball (3)
07:11	2 GONZALES S 2pt FG from turnover in the paint, layup made (17)	62-34	28	
06:59				Timeout 30 Sec
06:56		62-37	25	11 HOLMBERG C 3pt FG , jump shot made (5)
06:56				14 ELLIOTT E assist (1)
06:25	10 GRAHAM T 3pt FG , jump shot missed			
06:21	2 GONZALES S offensive rebound (7)			
06:20	12 GUSTIN L 2pt FG second chance in the paint, layup made (12)	64-37	27	
06:20	2 GONZALES S assist (6)			
06:10				3 JAMES A 3pt FG , jump shot missed



Pacific at BYU

01/08/22 Marriott Center, Provo
2021-22 Women's Basketball

Game Time: 2:00 PM
Game Duration: 2:12
Attendance: 1,425

Officials: Anita Ortega, Sha'Rae Mitchell, Esther Hsu

Game Time	BYU	Score	Diff	UOP
06:04	12 GUSTIN L defensive rebound (13)			
06:01	12 GUSTIN L 2pt FG outside the paint, jump shot missed			
05:58				14 ELLIOTT E defensive rebound (9)
05:48				14 ELLIOTT E substitution out
05:48				20 ADAMS E substitution out
05:48				30 ASHBY S substitution out
05:48				5 RICHARDSON D substitution in
05:48				24 SMITH L substitution in
05:48				33 ENNIS M substitution in
05:34	13 HARDING P steal (2)			11 HOLMBERG C turnover lost ball (1)
05:29	13 HARDING P foul offensive (3 - 1)			24 SMITH L foul drawn (2)
05:29	13 HARDING P turnover offensive (1)			
05:29	12 GUSTIN L substitution out			
05:29	22 HAMSON S substitution in			
05:29				11 HOLMBERG C substitution out
05:29				4 SCHWEIZER R substitution in
05:11	13 HARDING P steal (3)			5 RICHARDSON D turnover lost ball (1)
05:05	2 GONZALES S 2pt FG fast break from turnover in the paint, layup made (19)	66-37	29	
05:05	13 HARDING P assist (1)			
05:04	2 GONZALES S foul drawn (4)			24 SMITH L foul shooting (3 - 2)
05:04	2 GONZALES S free throw fast break 1 - 1 made (20)	67-37	30	
04:54	Timeout media			
04:37		67-40	27	3 JAMES A 3pt FG , step back jump shot made (10)
04:37				24 SMITH L assist (3)
04:15	13 HARDING P 3pt FG , jump shot missed			
04:11				defensive rebound (24)
04:11	13 HARDING P foul personal (4 - 2)			24 SMITH L foul drawn (3)
04:09		67-42	25	33 ENNIS M 2pt FG in the paint, layup made (2)
04:09				3 JAMES A assist (1)
03:54	5 ALBIERO M 2pt FG in the paint, layup made (2)	69-42	27	
03:54	10 GRAHAM T assist (3)			
03:32				3 JAMES A 2pt FG in the paint, floating jump shot missed
03:30	10 GRAHAM T defensive rebound (3)			
03:26	13 HARDING P 2pt FG fast break in the paint, layup made (14)	71-42	29	
03:26	2 GONZALES S assist (7)			
02:56		71-45	26	3 JAMES A 3pt FG , jump shot made (13)
02:56				4 SCHWEIZER R assist (1)
02:34	22 HAMSON S 2pt FG in the paint, hook shot made (2)	73-45	28	
02:34	10 GRAHAM T assist (4)			
02:20	10 GRAHAM T foul shooting (2 - 3)			33 ENNIS M foul drawn (1)
02:20				33 ENNIS M free throw 1 - 2 missed
02:20				offensive dead ball rebound (3)
02:20				33 ENNIS M free throw 2 - 2 missed
02:20	2 GONZALES S defensive rebound (8)			
02:20	13 HARDING P substitution out			
02:20	3 FALATEA N substitution in			
02:20				4 SCHWEIZER R substitution out
02:20				14 ELLIOTT E substitution in



Pacific at BYU

01/08/22 Marriott Center, Provo
2021-22 Women's Basketball

Game Time: 2:00 PM
Game Duration: 2:12
Attendance: 1,425

Officials: Anita Ortega, Sha'Rae Mitchell, Esther Hsu

Game Time	BYU	Score	Diff	UOP
02:13	2 GONZALES S 3pt FG , jump shot missed			
02:10				33 ENNIS M defensive rebound (1)
01:56	22 HAMSON S foul personal (3 - 4)			24 SMITH L foul drawn (4)
01:44		73-48	25	3 JAMES A 3pt FG , jump shot made (16)
01:33	10 GRAHAM T 3pt FG , jump shot made (15)	76-48	28	
01:33	5 ALBIERO M assist (5)			
01:16				3 JAMES A 3pt FG , step back jump shot missed
01:12	3 FALATEA N defensive rebound (1)			
01:03	2 GONZALES S 2pt FG in the paint, driving layup made (22)	78-48	30	
01:03	10 GRAHAM T assist (5)			
00:46	2 GONZALES S steal (4)			14 ELLIOTT E turnover bad pass (3)
00:40	3 FALATEA N 2pt FG from turnover outside the paint, jump shot missed			
00:37				3 JAMES A defensive rebound (6)
00:18				14 ELLIOTT E 2pt FG in the paint, layup missed
00:18				14 ELLIOTT E offensive rebound (10)
00:18		78-50	28	14 ELLIOTT E 2pt FG second chance in the paint, layup made (12)
00:18	2 GONZALES S foul shooting (2 - 5)			14 ELLIOTT E foul drawn (6)
00:18	2 GONZALES S substitution out			
00:18	11 SMILER K substitution in			
00:18				3 JAMES A substitution out
00:18				20 ADAMS E substitution in
00:18		78-51	27	14 ELLIOTT E free throw 1 - 1 made (13)
00:04	11 SMILER K turnover bad pass (1)			
END OF PERIOD				
BYU 78-51 UOP				



Pacific at BYU

01/08/22 Marriott Center, Provo
2021-22 Women's Basketball

Game Time: 2:00 PM
Game Duration: 2:12
Attendance: 1,425

Officials: Anita Ortega, Sha'Rae Mitchell, Esther Hsu

Pacific - 19

NO.	Name	Min	FG			Rebounds			Fouls		TP	AS	TO	ST	Blocks		+/-
			M-A	3P	FT	OR	DR	TOT	PF	FD					BS	BA	
11	Cecilia Holmberg	F 04:31	1-2	1-2	0-0	0	0	0	0	0	3	1	1	0	0	0	-4
14	Elizabeth Elliott	C 06:32	2-4	0-0	1-1	1	2	3	0	1	5	1	1	0	0	1	-3
3	Anaya James	G 09:41	3-6	3-5	0-0	0	1	1	0	0	9	1	0	0	0	0	-5
20	Erica Adams	G 04:31	0-0	0-0	0-0	0	0	0	0	0	0	0	0	0	0	0	-3
30	Sam Ashby	G 04:12	0-1	0-1	0-0	0	1	1	1	0	0	0	1	0	0	0	-4
5	Diamond Richardson	05:48	0-0	0-0	0-0	0	0	0	0	0	0	0	1	0	0	0	
24	Liz Smith	05:48	0-0	0-0	0-0	0	0	0	1	3	0	1	0	0	0	0	
33	Madelene Ennis	05:48	1-1	0-0	0-2	0	1	1	0	1	2	0	0	0	0	0	
4	Rosie Schweizer	03:09	0-0	0-0	0-0	0	0	0	0	0	0	1	0	0	0	0	
Team						0	1	1			0		0				
Totals			7-14	4-8	1-3	1	6	7	2	5	19	5	4	0	0	1	-4

Shooting By Period		
3rd FG%	7-14	50.0%
3PT%	4-8	50.0%
FT%	1-3	33.3%
GM FG%	7-14	50.0%
3PT%	4-8	50.0%
FT%	1-3	33.3%

Dead Ball Rebounds: 1, 0

Technical Fouls::NONE

BYU - 23

NO.	Name	Min	FG			Rebounds			Fouls		TP	AS	TO	ST	Blocks		+/-
			M-A	3P	FT	OR	DR	TOT	PF	FD					BS	BA	
12	Lauren Gustin	F 04:31	1-3	0-0	2-2	2	2	4	0	1	4	0	0	1	0	0	4
2	Shaylee Gonzales	G 09:41	3-5	0-1	1-1	1	1	2	1	1	7	2	0	1	0	0	5
5	Maria Albiero	G 10:00	1-2	0-1	0-0	0	0	0	0	0	2	1	0	0	0	0	4
10	Tegan Graham	G 10:00	1-2	1-2	0-0	0	2	2	1	0	3	3	0	0	1	0	4
13	Paisley Harding	G 07:40	2-4	1-2	0-0	0	1	1	2	0	5	1	1	2	0	0	5
22	Sara Hamson	05:29	1-1	0-0	0-0	0	0	0	1	0	2	0	0	0	0	0	
3	Nani Falatea	02:20	0-1	0-0	0-0	0	1	1	0	0	0	0	0	0	0	0	-1
11	Kaylee Smiler	00:19	0-0	0-0	0-0	0	0	0	0	0	0	0	1	0	0	0	
Team						0	0	0			0		0				
Totals			9-18	2-6	3-3	3	7	10	5	2	23	7	2	4	1	0	4

Shooting By Period		
3rd FG%	9-18	50.0%
3PT%	2-6	33.3%
FT%	3-3	100%
GM FG%	9-18	50.0%
3PT%	2-6	33.3%
FT%	3-3	100.0%

Dead Ball Rebounds: 0, 0

Technical Fouls::NONE

	UOP	BYU
Biggest lead	0 (1 st 10:00)	30 (3 rd 5:04)
Best Scoring Run	5(3 rd 4:09)	5(3 rd 7:11)
Lead Changes	0	
Times Tied	0	
Time with Lead	00:00	09:43

Points from	UOP	BYU
Turnovers	0	4
Paint	6	14
Second Chance	3	4
Fast Breaks	0	5
Bench	2	2

	Period by Period Scoring				
	1st	2nd	3rd	4th	TOT
UOP	10	22	19	17	68
BYU	30	25	23	16	94



Pacific at BYU

01/08/22 Marriott Center, Provo
2021-22 Women's Basketball

Game Time: 2:00 PM
Game Duration: 2:12
Attendance: 1,425

Officials: Anita Ortega, Sha'Rae Mitchell, Esther Hsu

Period 4

Quarter Starters:

BYU	3 Falatea N	5 Albiero M	11 Smiler K	12 Gustin L	22 Hamson S
UOP	5 Richardson D	14 Elliott E	20 Adams E	24 Smith L	33 Ennis M

Game Time	BYU	Score	Diff	UOP
10:00	10 GRAHAM T substitution out			
10:00	12 GUSTIN L substitution in			
09:43				20 ADAMS E 2pt FG outside the paint, pull up jump shot missed
09:39	3 FALATEA N defensive rebound (2)			
09:19	11 SMILER K 3pt FG , jump shot missed			
09:16				14 ELLIOTT E defensive rebound (11)
09:00				20 ADAMS E 3pt FG , jump shot missed
08:53				33 ENNIS M offensive rebound (2)
08:52		78-53	25	14 ELLIOTT E 2pt FG second chance in the paint, layup made (15)
08:52				33 ENNIS M assist (1)
08:36	3 FALATEA N 2pt FG outside the paint, jump shot made (8)	80-53	27	
08:36	5 ALBIERO M assist (6)			
08:18				5 RICHARDSON D substitution out
08:18				20 ADAMS E substitution out
08:18				3 JAMES A substitution in
08:18				30 ASHBY S substitution in
08:09	3 FALATEA N steal (1)			30 ASHBY S turnover lost ball (4)
08:04	3 FALATEA N 2pt FG from turnover in the paint, layup blocked			
08:04				30 ASHBY S block (1)
07:59				24 SMITH L defensive rebound (3)
07:56		80-55	25	3 JAMES A 2pt FG fast break in the paint, layup made (18)
07:56				24 SMITH L assist (4)
07:45	11 SMILER K 2pt FG in the paint, layup made (5)	82-55	27	
07:32	12 GUSTIN L steal (3)			30 ASHBY S turnover lost ball (5)
07:19	11 SMILER K foul drawn (1)			24 SMITH L foul personal (4 - 1)
07:19	3 FALATEA N substitution out			
07:19	11 SMILER K substitution out			
07:19	4 MACKEY-WILLIAMS A substitution in			
07:19	25 CALVERT E substitution in			
07:19				14 ELLIOTT E substitution out
07:19				30 ASHBY S substitution out
07:19				0 JOHNSON C substitution in
07:19				5 RICHARDSON D substitution in
07:05	5 ALBIERO M 2pt FG from turnover in the paint, floating jump shot made (4)	84-55	29	
06:52				0 JOHNSON C 2pt FG in the paint, hook shot missed
06:49	22 HAMSON S defensive rebound (1)			
06:42	25 CALVERT E turnover lost ball (2)			5 RICHARDSON D steal (1)
06:40	5 ALBIERO M substitution out			
06:40	3 FALATEA N substitution in			
06:31	3 FALATEA N foul personal (1 - 1)			3 JAMES A foul drawn (4)
06:31	12 GUSTIN L substitution out			
06:31	24 BUBAKAR R substitution in			



Pacific at BYU

01/08/22 Marriott Center, Provo
2021-22 Women's BasketballGame Time: 2:00 PM
Game Duration: 2:12
Attendance: 1,425

Officials: Anita Ortega, Sha'Rae Mitchell, Esther Hsu

Game Time	BYU	Score	Diff	UOP
06:22				33 ENNIS M 3pt FG from turnover, jump shot missed
06:19	22 HAMSON S defensive rebound (2)			
06:08	3 FALATEA N 3pt FG , jump shot missed			
06:04				0 JOHNSON C defensive rebound (1)
06:01				3 JAMES A 2pt FG outside the paint, jump shot missed
05:58	24 BUBAKAR R defensive rebound (1)			
05:40	25 CALVERT E 3pt FG , jump shot made (5)	87-55	32	
05:40	24 BUBAKAR R assist (1)			
05:25				5 RICHARDSON D 2pt FG in the paint, layup missed
05:23	22 HAMSON S defensive rebound (3)			
05:22	Timeout media			
05:22	22 HAMSON S substitution out			
05:22	30 VORWALLER K substitution in			
05:22				33 ENNIS M substitution out
05:22				2 MILLARD J substitution in
05:08	4 MACKEY-WILLIAMS A 3pt FG , jump shot made (3)	90-55	35	
05:08	3 FALATEA N assist (2)			
04:50		90-57	33	0 JOHNSON C 2pt FG outside the paint, jump shot made (2)
04:50				3 JAMES A assist (2)
04:42	24 BUBAKAR R turnover lost ball (1)			
04:19		90-59	31	5 RICHARDSON D 2pt FG from turnover in the paint, layup made (4)
04:15	4 MACKEY-WILLIAMS A foul shooting (1 - 2)			5 RICHARDSON D foul drawn (3)
04:15				5 RICHARDSON D free throw 1 - 1 missed
04:15	24 BUBAKAR R defensive rebound (2)			
04:05	30 VORWALLER K 2pt FG in the paint, driving layup missed			
04:03				2 MILLARD J defensive rebound (2)
03:54		90-61	29	5 RICHARDSON D 2pt FG outside the paint, turnaround jump shot made (6)
03:45	25 CALVERT E 3pt FG , jump shot missed			
03:39	24 BUBAKAR R offensive rebound (3)			
03:38	24 BUBAKAR R 2pt FG second chance in the paint, layup missed			
03:35				2 MILLARD J defensive rebound (3)
03:31				24 SMITH L 3pt FG , jump shot missed
03:27	4 MACKEY-WILLIAMS A defensive rebound (1)			
03:24	4 MACKEY-WILLIAMS A 2pt FG in the paint, driving layup missed			
03:21				5 RICHARDSON D defensive rebound (2)
03:12	30 VORWALLER K foul shooting (1 - 3)			24 SMITH L foul drawn (5)
03:12		90-62	28	24 SMITH L free throw 1 - 2 made (3)
03:12				24 SMITH L free throw 2 - 2 missed
03:12	24 BUBAKAR R defensive rebound (4)			
03:05	3 FALATEA N 3pt FG , jump shot missed			
03:00	30 VORWALLER K offensive rebound (1)			
03:00	30 VORWALLER K 2pt FG second chance in the paint, layup missed			
03:00				0 JOHNSON C defensive rebound (2)
03:00	30 VORWALLER K foul personal (2 - 4)			0 JOHNSON C foul drawn (1)
03:00				3 JAMES A substitution out
03:00				20 ADAMS E substitution in



Pacific at BYU

01/08/22 Marriott Center, Provo
2021-22 Women's Basketball

Game Time: 2:00 PM
Game Duration: 2:12
Attendance: 1,425

Officials: Anita Ortega, Sha'Rae Mitchell, Esther Hsu

Game Time	BYU	Score	Diff	UOP
02:35		90-64	26	2 MILLARD J 2pt FG outside the paint, jump shot made (4)
02:35				5 RICHARDSON D assist (1)
02:18	Timeout 30 Sec			
02:17	4 MACKEY-WILLIAMS A turnover bad pass (1)			
01:59	3 FALATEA N steal (2)			2 MILLARD J turnover bad pass (1)
01:52	3 FALATEA N 2pt FG fast break from turnover in the paint, layup made (10)	92-64	28	
01:46	25 CALVERT E foul shooting (4 - 5)			0 JOHNSON C foul drawn (2)
01:46		92-65	27	0 JOHNSON C free throw fast break 1 - 2 made (3)
01:46		92-66	26	0 JOHNSON C free throw fast break 2 - 2 made (4)
01:34	30 VORWALLER K 3pt FG , jump shot missed			
01:31	25 CALVERT E offensive rebound (2)			
01:14	30 VORWALLER K 2pt FG second chance in the paint, driving layup missed			
01:10				0 JOHNSON C defensive rebound (3)
01:05				24 SMITH L 3pt FG , jump shot missed
01:02				0 JOHNSON C offensive rebound (4)
01:00				0 JOHNSON C 2pt FG second chance outside the paint, hook shot missed
00:56	4 MACKEY-WILLIAMS A defensive rebound (2)			
00:53	30 VORWALLER K 3pt FG , jump shot missed			
00:49	25 CALVERT E offensive rebound (3)			
00:47	25 CALVERT E 2pt FG second chance in the paint, jump shot missed			
00:43				2 MILLARD J defensive rebound (4)
00:32		92-68	24	5 RICHARDSON D 2pt FG in the paint, driving layup made (8)
00:17	4 MACKEY-WILLIAMS A 3pt FG , jump shot missed			
00:14	25 CALVERT E offensive rebound (4)			
00:13	25 CALVERT E 2pt FG second chance in the paint, layup made (7)	94-68	26	
00:05				0 JOHNSON C 2pt FG outside the paint, jump shot missed
00:04	3 FALATEA N defensive rebound (3)			
00:04	3 FALATEA N foul drawn (1)			5 RICHARDSON D foul personal (2 - 2)
END OF GAME				
BYU 94-68 UOP				



Pacific at BYU

01/08/22 Marriott Center, Provo
2021-22 Women's Basketball

Game Time: 2:00 PM
Game Duration: 2:12
Attendance: 1,425

Officials: Anita Ortega, Sha'Rae Mitchell, Esther Hsu

Pacific - 17

NO.	Name	Min	FG			Rebounds			Fouls		TP	AS	TO	ST	Blocks		+/-
			M-A	3P	FT	OR	DR	TOT	PF	FD					BS	BA	
11	Cecilia Holmberg	F 00:00	0-0	0-0	0-0	0	0	0	0	0	0	0	0	0	0	0	0
14	Elizabeth Elliott	C 02:41	1-1	0-0	0-0	0	1	1	0	0	2	0	0	0	0	0	0
3	Anaya James	G 05:18	1-2	0-0	0-0	0	0	0	0	1	2	1	0	0	0	0	-1
20	Erica Adams	G 04:42	0-2	0-1	0-0	0	0	0	0	0	0	0	0	0	0	0	2
30	Sam Ashby	G 00:59	0-0	0-0	0-0	0	0	0	0	0	0	0	2	0	1	0	0
24	Liz Smith	10:00	0-2	0-2	1-2	0	1	1	1	1	1	1	0	0	0	0	1
33	Madelene Ennis	04:38	0-1	0-1	0-0	1	0	1	0	0	0	1	0	0	0	0	-5
0	Cassidy Johnson	07:19	1-4	0-0	2-2	1	3	4	0	2	4	0	0	0	0	0	1
5	Diamond Richardson	09:01	3-4	0-0	0-1	0	1	1	1	1	6	1	0	1	0	0	1
2	Josephine Millard	05:22	1-1	0-0	0-0	0	3	3	0	0	2	0	1	0	0	0	6
Team						0	0	0		0		0					
Totals			7-17	0-4	3-5	2	9	11	2	5	17	4	3	1	1	0	1

Shooting By Period		
4 th FG%	7-17	41.2%
3PT%	0-4	0.0%
FT%	3-5	60%
GM FG%	7-17	41.2%
3PT%	0-4	0.0%
FT%	3-5	60.0%

Dead Ball Rebounds: 0, 0

Technical Fouls::NONE

BYU - 16

NO.	Name	Min	FG			Rebounds			Fouls		TP	AS	TO	ST	Blocks		+/-
			M-A	3P	FT	OR	DR	TOT	PF	FD					BS	BA	
12	Lauren Gustin	F 03:29	0-0	0-0	0-0	0	0	0	0	0	0	0	0	1	0	0	2
2	Shaylee Gonzales	G 00:00	0-0	0-0	0-0	0	0	0	0	0	0	0	0	0	0	0	0
5	Maria Albiero	G 03:20	1-1	0-0	0-0	0	0	0	0	0	2	1	0	0	0	0	2
10	Tegan Graham	G 00:00	0-0	0-0	0-0	0	0	0	0	0	0	0	0	0	0	0	0
13	Paisley Harding	G 00:00	0-0	0-0	0-0	0	0	0	0	0	0	0	0	0	0	0	0
11	Kaylee Smiler	02:41	1-2	0-1	0-0	0	0	0	0	1	2	0	0	0	0	0	0
22	Sara Hamson	04:38	0-0	0-0	0-0	0	3	3	0	0	0	0	0	0	0	0	5
4	Arielle Mackey-Williams	07:19	1-3	1-2	0-0	0	2	2	1	0	3	0	1	0	0	0	-1
25	Emma Calvert	07:19	2-4	1-2	0-0	3	0	3	1	0	5	0	1	0	0	0	-1
3	Nani Falatea	09:21	2-5	0-2	0-0	0	2	2	1	1	4	1	0	2	0	1	-3
24	Rose Bubakar	06:31	0-1	0-0	0-0	1	3	4	0	0	0	1	1	0	0	0	-3
30	Kate Vorwaller	05:22	0-5	0-2	0-0	1	0	1	2	0	0	0	0	0	0	0	-6
Team						0	0	0		0		0					
Totals			7-21	2-9	0-0	5	10	15	5	2	16	3	3	3	0	1	-1

Shooting By Period		
4 th FG%	7-21	33.3%
3PT%	2-9	22.2%
FT%	0-0	0%
GM FG%	7-21	33.3%
3PT%	2-9	22.2%
FT%	0-0	0.0%

Dead Ball Rebounds: 0, 0

Technical Fouls::NONE

	UOP	BYU
Biggest lead	0 (1 st 10:00)	35 (4 th 5:08)
Best Scoring Run	9(4 th 2:35)	10(4 th 5:08)
Lead Changes	0	
Times Tied	0	
Time with Lead	00:00	09:43

	UOP	BYU
Points from		
Turnovers	2	4
Paint	8	8
Second Chance	2	2
Fast Breaks	4	2
Bench	13	14

	Period by Period Scoring				
	1st	2nd	3rd	4th	TOT
UOP	10	22	19	17	68
BYU	30	25	23	16	94



Pacific at BYU

01/08/22 Marriott Center, Provo
2021-22 Women's Basketball

Game Time: 2:00 PM
Game Duration: 2:12
Attendance: 1,425

Officials: Anita Ortega, Sha'Rae Mitchell, Esther Hsu

Pacific - 36

NO.	Name	Min	FG	3P	FT	Rebounds			Fouls		TP	AS	TO	ST	Blocks		+/-
			M-A	M-A	M-A	OR	DR	TOT	PF	FD					BS	BA	
11	Cecilia Holmberg	F 04:31	1-2	1-2	0-0	0	0	0	0	0	3	1	1	0	0	0	-4
14	Elizabeth Elliott	C 09:13	3-5	0-0	1-1	1	3	4	0	1	7	1	1	0	0	1	-3
3	Anaya James	G 14:59	4-8	3-5	0-0	0	1	1	0	1	11	2	0	0	0	0	-6
20	Erica Adams	G 09:13	0-2	0-1	0-0	0	0	0	0	0	0	0	0	0	0	0	-1
30	Sam Ashby	G 05:11	0-1	0-1	0-0	0	1	1	1	0	0	0	3	0	1	0	-4
5	Diamond Richardson	14:49	3-4	0-0	0-1	0	1	1	1	1	6	1	1	1	0	0	1
24	Liz Smith	15:48	0-2	0-2	1-2	0	1	1	2	4	1	2	0	0	0	0	1
33	Madelene Ennis	10:26	1-2	0-1	0-2	1	1	2	0	1	2	1	0	0	0	0	-5
4	Rosie Schweizer	03:09	0-0	0-0	0-0	0	0	0	0	0	0	1	0	0	0	0	-1
0	Cassidy Johnson	07:19	1-4	0-0	2-2	1	3	4	0	2	4	0	0	0	0	0	1
2	Josephine Millard	05:22	1-1	0-0	0-0	0	3	3	0	0	2	0	1	0	0	0	6
Team						0	1	1			0		0				
Totals			14-31	4-12	4-8	3	15	18	4	10	36	9	7	1	1	1	-3

Shooting By Period		
3rd FG%	7-14	50.0%
3PT%	4-8	50.0%
FT%	1-3	33.3%
4th FG%	7-17	41.2%
3PT%	0-4	0.0%
FT%	3-5	60%
GM FG%	14-31	45.2%
3PT%	4-12	33.3%
FT%	4-8	50.0%

Dead Ball Rebounds: 1, 0

Technical Fouls::NONE

BYU - 39

NO.	Name	Min	FG	3P	FT	Rebounds			Fouls		TP	AS	TO	ST	Blocks		+/-
			M-A	M-A	M-A	OR	DR	TOT	PF	FD					BS	BA	
12	Lauren Gustin	F 08:00	1-3	0-0	2-2	2	2	4	0	1	4	0	0	2	0	0	6
2	Shaylee Gonzales	G 09:41	3-5	0-1	1-1	1	1	2	1	1	7	2	0	1	0	0	5
5	Maria Albiero	G 13:20	2-3	0-1	0-0	0	0	0	0	0	4	2	0	0	0	0	6
10	Tegan Graham	G 10:00	1-2	1-2	0-0	0	2	2	1	0	3	3	0	0	1	0	4
13	Paisley Harding	G 07:40	2-4	1-2	0-0	0	1	1	2	0	5	1	1	2	0	0	5
22	Sara Hamson	10:07	1-1	0-0	0-0	0	3	3	1	0	2	0	0	0	0	0	5
3	Nani Falatea	11:41	2-6	0-2	0-0	0	3	3	1	1	4	1	0	2	0	1	-4
11	Kaylee Smiler	03:00	1-2	0-1	0-0	0	0	0	0	1	2	0	1	0	0	0	-1
4	Arielle Mackey-Williams	07:19	1-3	1-2	0-0	0	2	2	1	0	3	0	1	0	0	0	-1
25	Emma Calvert	07:19	2-4	1-2	0-0	3	0	3	1	0	5	0	1	0	0	0	-1
24	Rose Bubakar	06:31	0-1	0-0	0-0	1	3	4	0	0	0	1	1	0	0	0	-3
30	Kate Vorwaller	05:22	0-5	0-2	0-0	1	0	1	2	0	0	0	0	0	0	0	-6
Team						0	0	0			0		0				
Totals			16-39	4-15	3-3	8	17	25	10	4	39	10	5	7	1	1	3

Shooting By Period		
3rd FG%	9-18	50.0%
3PT%	2-6	33.3%
FT%	3-3	100%
4th FG%	7-21	33.3%
3PT%	2-9	22.2%
FT%	0-0	0%
GM FG%	16-39	41.0%
3PT%	4-15	26.7%
FT%	3-3	100.0%

Dead Ball Rebounds: 0, 0

Technical Fouls::NONE

	UOP	BYU
Biggest lead	0 (1 st 10:00)	35 (4 th 5:08)
Best Scoring Run	9(4 th 2:35)	10(4 th 5:08)
Lead Changes	0	
Times Tied	0	
Time with Lead	00:00	19:43

Points from	UOP	BYU
Turnovers	2	8
Paint	14	22
Second Chance	5	6
Fast Breaks	4	7
Bench	15	16

Period by Period Scoring					
	1st	2nd	3rd	4th	TOT
UOP	10	22	19	17	68
BYU	30	25	23	16	94



Pacific at BYU

01/08/22 Marriott Center, Provo
2021-22 Women's Basketball

Game Time: 2:00 PM
Game Duration: 2:12
Attendance: 1,425

Officials: Anita Ortega, Sha'Rae Mitchell, Esther Hsu

{ Players => 1, 2, 3, 4, 5, 10, 11, 12, 13, 20, 21, 22, 24, 25, 30, 32, 33, 34, 42; } FG Types => All; Results => All;

{ Players => 0, 1, 2, 3, 4, 5, 11, 13, 14, 20, 24, 30, 33, 44; } FG Types => All; Results => All;

BYU

Pacific

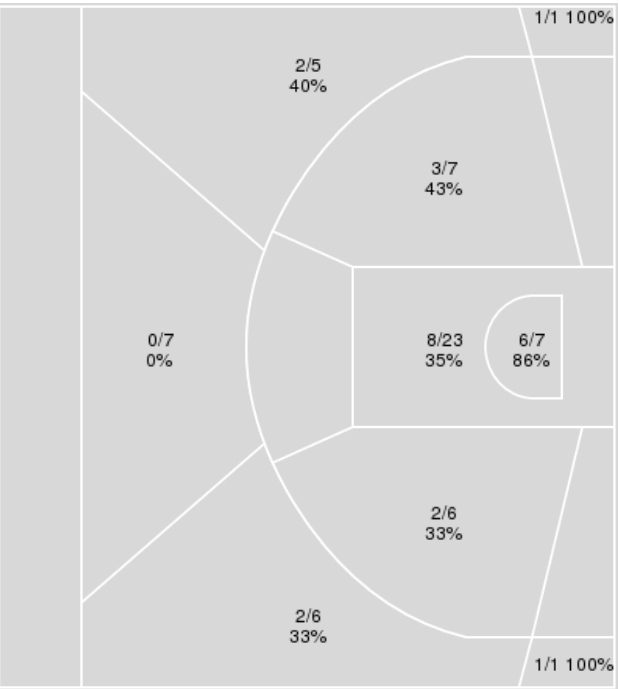
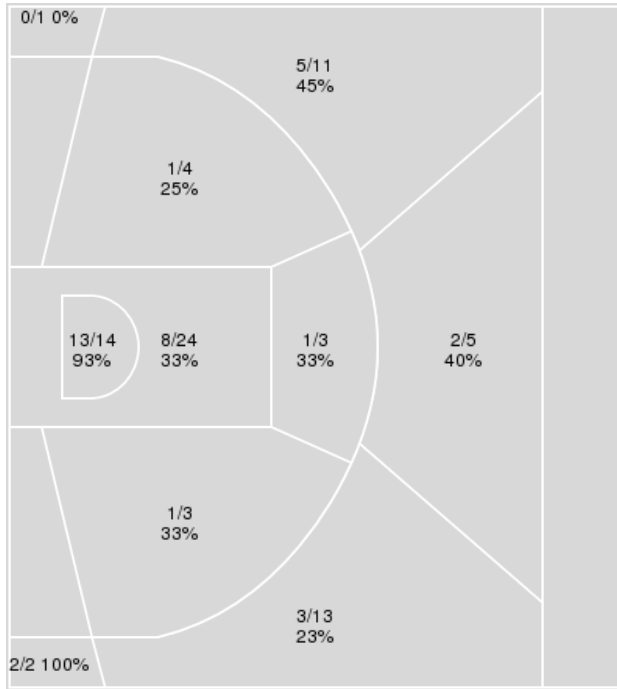

BYU	M/A	%
Field Goals	36/80	45
2 Points	24/48	50
3 Points	12/32	38
Free Throws	10/10	100

Pacific	M/A	%
Field Goals	25/63	40
2 Points	19/43	44
3 Points	6/20	30
Free Throws	12/20	60



Pacific at BYU

01/08/22 Marriott Center, Provo
2021-22 Women's Basketball

Game Time: 2:00 PM
Game Duration: 2:12
Attendance: 1,425

Officials: Anita Ortega, Sha'Rae Mitchell, Esther Hsu

Pacific

No	Name	Mins		Score		Points Diff		Points per Min		Assists		Rebounds		Steals		Turnovers	
		On	Off	On	Off	On	Off	On	Off	On	Off	On	Off	On	Off	On	Off
0	Cassidy Johnson	09:05	30:55	13 - 17	55 - 77	-4	-22	1.43	1.78	2	11	10	28	1	2	2	15
2	Josephine Millard	11:38	28:22	19 - 27	49 - 67	-8	-18	1.63	1.73	3	10	13	25	0	3	5	12
3	Anaya James	26:06	13:54	42 - 69	26 - 25	-27	1	1.61	1.87	9	4	22	16	1	2	12	5
4	Rosie Schweizer	03:39	36:21	8 - 10	60 - 84	-2	-24	2.19	1.65	3	10	1	37	0	3	2	15
5	Diamond Richardson	20:08	19:52	35 - 41	33 - 53	-6	-20	1.74	1.66	7	6	20	18	2	1	7	10
11	Cecilia Holmberg	17:55	22:05	31 - 44	37 - 50	-13	-13	1.73	1.68	5	8	17	21	2	1	7	10
13	Jordan Cruz	00:58	39:02	0 - 3	68 - 91	-3	-23	0.00	1.74	0	13	1	37	0	3	1	16
14	Elizabeth Elliott	20:56	19:04	34 - 49	34 - 45	-15	-11	1.62	1.78	7	6	22	16	0	3	10	7
20	Erica Adams	23:54	16:06	40 - 57	28 - 37	-17	-9	1.67	1.74	7	6	22	16	1	2	9	8
24	Liz Smith	30:57	09:03	57 - 72	11 - 22	-15	-11	1.84	1.22	10	3	30	8	3	0	13	4
30	Sam Ashby	17:57	22:03	30 - 40	38 - 54	-10	-16	1.67	1.72	6	7	19	19	2	1	9	8
33	Madelene Ennis	16:47	23:13	31 - 41	37 - 53	-10	-16	1.85	1.59	6	7	13	25	3	0	8	9

BYU

No	Name	Mins		Score		Points Diff		Points per Min		Assists		Rebounds		Steals		Turnovers	
		On	Off	On	Off	On	Off	On	Off	On	Off	On	Off	On	Off	On	Off
2	Shaylee Gonzales	28:24	11:36	73 - 48	21 - 20	25	1	2.57	1.81	20	4	34	15	8	4	5	5
3	Nani Falatea	17:26	22:34	37 - 38	57 - 30	-1	27	2.12	2.53	10	14	19	30	5	7	6	4
4	Arielle Mackey-Williams	07:19	32:41	12 - 13	82 - 55	-1	27	1.64	2.51	2	22	14	35	1	11	3	7
5	Maria Albiero	21:49	18:11	55 - 33	39 - 35	22	4	2.52	2.14	17	7	26	23	8	4	3	7
10	Tegan Graham	26:52	13:08	70 - 43	24 - 25	27	-1	2.61	1.83	19	5	32	17	9	3	7	3
11	Kaylee Smiler	15:47	24:13	38 - 27	56 - 41	11	15	2.41	2.31	7	17	14	35	6	6	6	4
12	Lauren Gustin	22:17	17:43	53 - 31	41 - 37	22	4	2.38	2.31	13	11	29	20	7	5	4	6
13	Paisley Harding	21:56	18:04	55 - 32	39 - 36	23	3	2.51	2.16	14	10	26	23	7	5	4	6
22	Sara Hamson	15:46	24:14	41 - 26	53 - 42	15	11	2.60	2.19	12	12	12	37	5	7	2	8
24	Rose Bubakar	06:31	33:29	10 - 13	84 - 55	-3	29	1.53	2.51	2	22	13	36	1	11	2	8
25	Emma Calvert	10:31	29:29	19 - 23	75 - 45	-4	30	1.81	2.54	3	21	16	33	2	10	6	4
30	Kate Vorwaller	05:22	34:38	7 - 13	87 - 55	-6	32	1.30	2.51	1	23	10	39	1	11	2	8



Pacific at BYU

01/08/22 Marriott Center, Provo
2021-22 Women's Basketball

Game Time: 2:00 PM
Game Duration: 2:12
Attendance: 1,425

Officials: Anita Ortega, Sha'Rae Mitchell, Esther Hsu

Players => 0, 1, 2, 3, 4, 5, 11, 13, 14, 20, 24, 30, 33, 44 FG Types=>All Results=>All

Pacific

All Field Goals

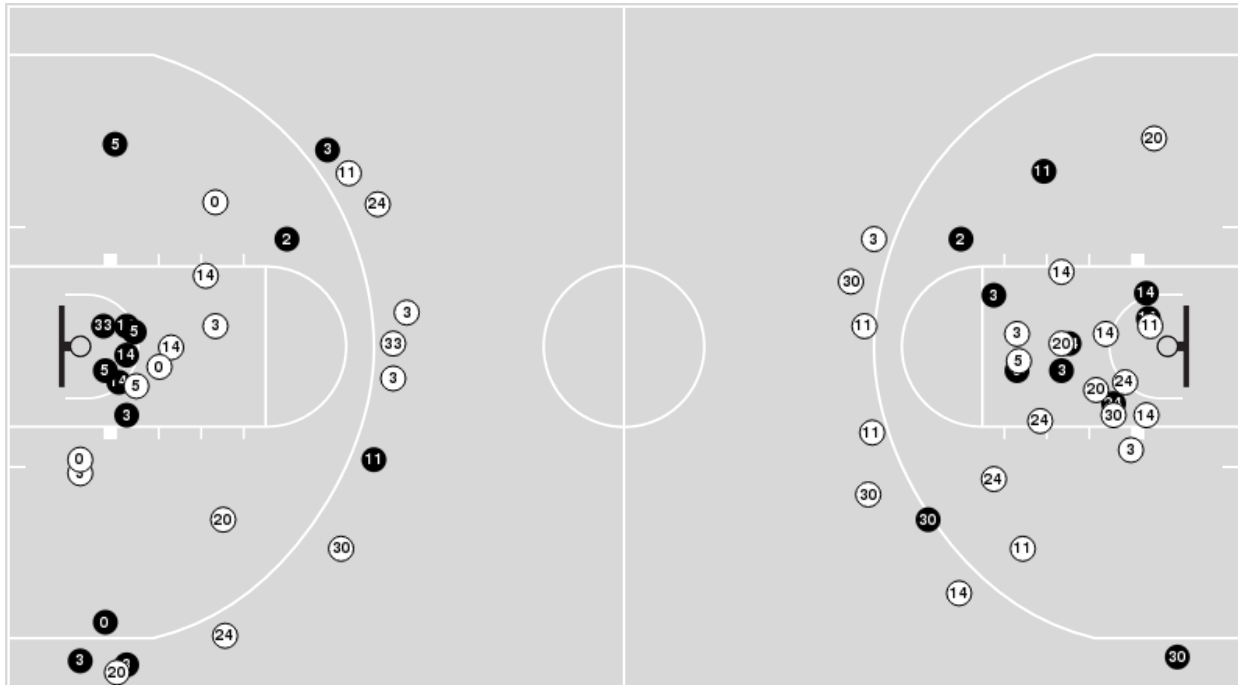

Blow Up Chart

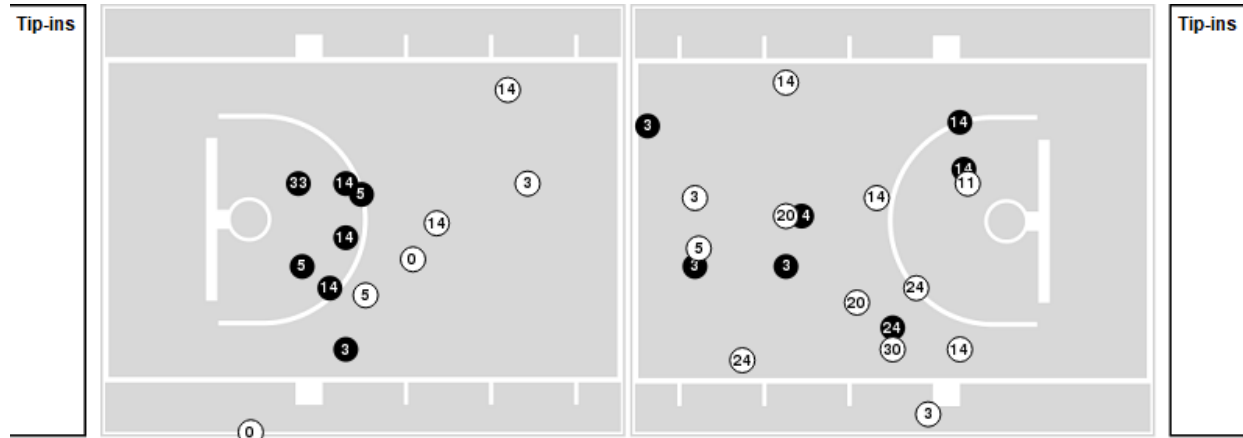

● Made ○ Missed N - Player Number

Pacific	M/A	%
Field Goals	25/63	40
2 Points	19/43	44
3 Points	6/20	30
Free Throws	12/20	60

Pacific	M/A	%
Points in the Paint	28 (14 / 30)	47
Fast Break Points	10 (8/8)	100
Second Chance Points	13 (8/11)	73
Effective FG%	44	



Pacific at BYU

01/08/22 Marriott Center, Provo
2021-22 Women's Basketball

Game Time: 2:00 PM
Game Duration: 2:12
Attendance: 1,425

Officials: Anita Ortega, Sha'Rae Mitchell, Esther Hsu

Players => 1, 2, 3, 4, 5, 10, 11, 12, 13, 20, 21, 22, 24, 25, 30, 32, 33, 34, 42FG Types=>AllResults=>All

BYU

All Field Goals

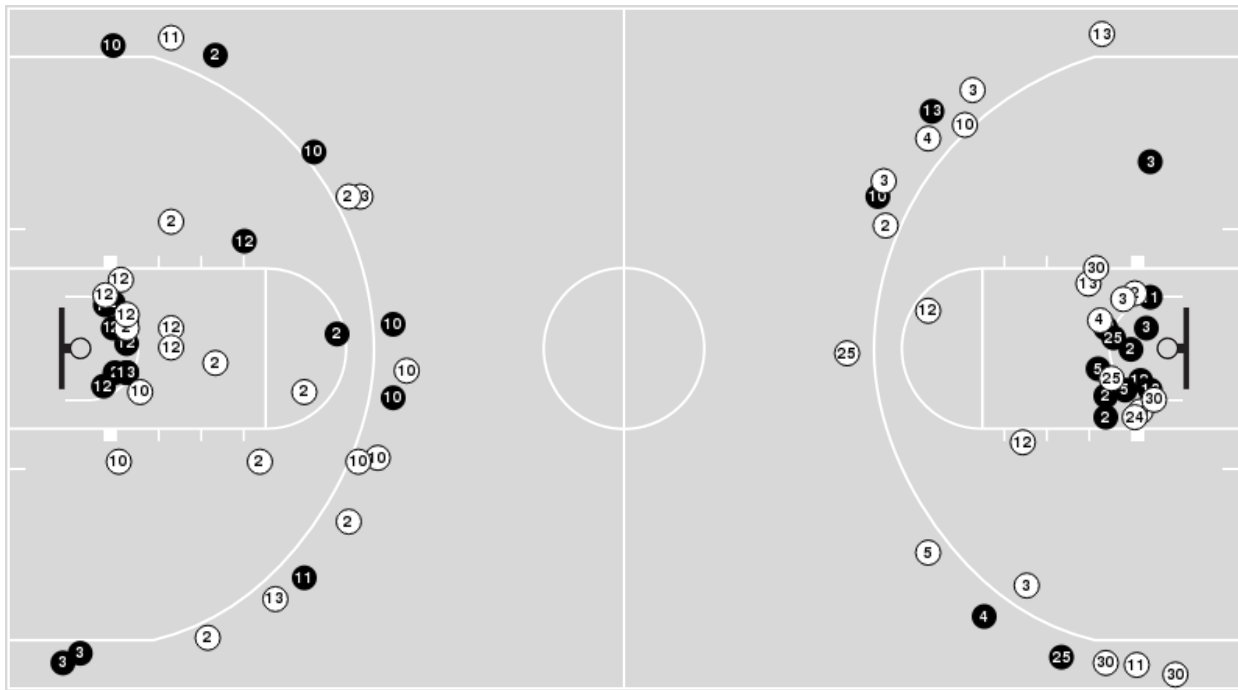

Blow Up Chart

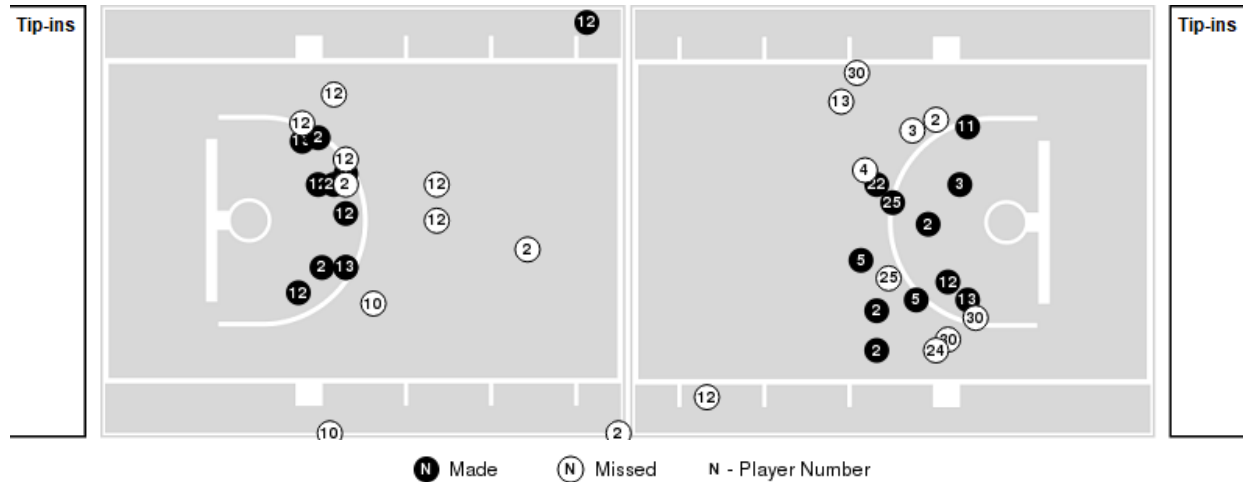

● Made ○ Missed N - Player Number

BYU	M/A	%
Field Goals	36/80	45
2 Points	24/48	50
3 Points	12/32	38
Free Throws	10/10	100

BYU	M/A	%
Points in the Paint	42 (21 / 38)	55
Fast Break Points	16 (11/11)	100
Second Chance Points	18 (9/17)	53
Effective FG%	53	



Pacific at BYU

01/08/22 Marriott Center, Provo
2021-22 Women's Basketball

Game Time: 2:00 PM
Game Duration: 2:12
Attendance: 1,425

Officials: Anita Ortega, Sha'Rae Mitchell, Esther Hsu

Pacific

Lineup	Quarter On	Time On	Quarter Off	Time Off	Time on Court	Score	Score Diff	Reb	Stl	Tov	Ass	PPP
3- James A/ 11- Holmberg C/ 14- Elliott E/ 20- Adams E/ 30- Ashby S/	1	10:00	1	07:03	02:57	4-7	-3	2	0	3	1	0.6667
3- James A/ 11- Holmberg C/ 20- Adams E/ 30- Ashby S/ 33- Ennis M/	1	07:03	1	05:09	01:54	2-6	-4	3	0	0	0	0.6667
3- James A/ 4- Schweizer R/ 20- Adams E/ 24- Smith L/ 33- Ennis M/	1	05:09	1	04:49	00:20	0-0	0	0	0	1	0	0.0000
2- Millard J/ 3- James A/ 20- Adams E/ 24- Smith L/ 33- Ennis M/	1	04:49	1	03:32	01:17	0-7	-7	0	0	1	0	0.0000
2- Millard J/ 4- Schweizer R/ 5- Richardson D/ 13- Cruz J/ 24- Smith L/	1	03:32	1	03:22	00:10	0-1	-1	0	0	0	0	0.0000
0- Johnson C/ 2- Millard J/ 5- Richardson D/ 13- Cruz J/ 24- Smith L/	1	03:22	1	02:34	00:48	0-2	-2	1	0	1	0	0.0000
0- Johnson C/ 2- Millard J/ 5- Richardson D/ 24- Smith L/ 30- Ashby S/	1	02:34	1	01:36	00:58	0-3	-3	1	0	0	0	0.0000
2- Millard J/ 5- Richardson D/ 14- Elliott E/ 24- Smith L/ 30- Ashby S/	1	01:36	1	00:54	00:41	2-2	0	1	0	1	0	0.6944
2- Millard J/ 3- James A/ 5- Richardson D/ 14- Elliott E/ 24- Smith L/	1	00:54	2	08:33	02:22	4-5	-1	3	0	1	1	1.0000
3- James A/ 11- Holmberg C/ 14- Elliott E/ 20- Adams E/ 24- Smith L/	2	08:33	2	07:41	00:52	0-8	-8	0	0	0	0	0.0000
3- James A/ 11- Holmberg C/ 20- Adams E/ 24- Smith L/ 33- Ennis M/	2	07:41	2	06:16	01:25	5-3	2	1	0	0	0	1.4535
11- Holmberg C/ 20- Adams E/ 24- Smith L/ 30- Ashby S/ 33- Ennis M/	2	06:16	2	05:11	01:05	6-2	4	1	1	1	1	1.8072
11- Holmberg C/ 14- Elliott E/ 20- Adams E/ 24- Smith L/ 30- Ashby S/	2	05:11	2	00:19	04:51	9-9	0	7	0	1	1	0.9336
5- Richardson D/ 11- Holmberg C/ 24- Smith L/ 30- Ashby S/ 33- Ennis M/	2	00:19	3	10:00	00:20	0-0	0	0	1	0	0	0.0000
3- James A/ 11- Holmberg C/ 14- Elliott E/ 20- Adams E/ 30- Ashby S/	3	10:00	3	05:48	04:12	5-9	-4	3	0	1	2	0.7143
3- James A/ 5- Richardson D/ 11- Holmberg C/ 24- Smith L/ 33- Ennis M/	3	05:48	3	05:29	00:19	0-0	0	0	0	1	0	0.0000
3- James A/ 4- Schweizer R/ 5- Richardson D/ 24- Smith L/ 33- Ennis M/	3	05:29	3	02:20	03:09	8-9	-1	1	0	1	3	1.3605
3- James A/ 5- Richardson D/ 14- Elliott E/ 24- Smith L/ 33- Ennis M/	3	02:20	3	00:18	02:01	5-5	0	3	0	1	0	1.2500
5- Richardson D/ 14- Elliott E/ 20- Adams E/ 24- Smith L/ 33- Ennis M/	3	00:18	4	08:18	02:01	3-2	1	2	0	0	1	1.2295
3- James A/ 14- Elliott E/ 24- Smith L/ 30- Ashby S/ 33- Ennis M/	4	08:18	4	07:19	00:59	2-2	0	1	0	2	1	0.6667
0- Johnson C/ 3- James A/ 5- Richardson D/ 24- Smith L/ 33- Ennis M/	4	07:19	4	05:22	01:57	0-5	-5	1	1	0	0	0.0000
0- Johnson C/ 2- Millard J/ 3- James A/ 5- Richardson D/ 24- Smith L/	4	05:22	4	03:00	02:22	7-3	4	4	0	0	1	1.3158
0- Johnson C/ 2- Millard J/ 5- Richardson D/ 20- Adams E/ 24- Smith L/	4	03:00	4	00:00	03:00	6-4	2	3	0	1	1	1.0204



Pacific at BYU

01/08/22 Marriott Center, Provo
2021-22 Women's Basketball

Game Time: 2:00 PM
Game Duration: 2:12
Attendance: 1,425

Officials: Anita Ortega, Sha'Rae Mitchell, Esther Hsu

BYU

Lineup	Quarter On	Time On	Quarter Off	Time Off	Time on Court	Score	Score Diff	Reb	Stl	Tov	Ass	PPP
2- Gonzales S/ 5- Albiero M/ 10- Graham T/ 12- Gustin L/ 13- Harding P/	1	10:00	1	05:09	04:51	13-6	7	7	1	0	5	1.4444
2- Gonzales S/ 10- Graham T/ 11- Smiler K/ 13- Harding P/ 22- Hamson S/	1	05:09	1	02:38	02:31	10-0	10	2	1	0	2	1.8382
2- Gonzales S/ 5- Albiero M/ 11- Smiler K/ 12- Gustin L/ 22- Hamson S/	1	02:38	1	01:36	01:02	3-0	3	1	0	0	1	3.0000
2- Gonzales S/ 5- Albiero M/ 10- Graham T/ 11- Smiler K/ 12- Gustin L/	1	01:36	1	01:04	00:32	2-0	2	2	1	0	0	1.0000
2- Gonzales S/ 10- Graham T/ 11- Smiler K/ 12- Gustin L/ 13- Harding P/	1	01:04	1	00:35	00:28	0-2	-2	1	0	0	0	0.0000
3- Falatea N/ 10- Graham T/ 11- Smiler K/ 12- Gustin L/ 13- Harding P/	1	00:35	2	09:19	01:17	5-2	3	0	1	1	1	1.7361
2- Gonzales S/ 3- Falatea N/ 10- Graham T/ 12- Gustin L/ 13- Harding P/	2	09:19	2	09:01	00:18	0-0	0	0	0	0	0	0.0000
2- Gonzales S/ 3- Falatea N/ 5- Albiero M/ 10- Graham T/ 12- Gustin L/	2	09:01	2	07:41	01:20	8-2	6	3	0	0	3	2.6667
2- Gonzales S/ 3- Falatea N/ 5- Albiero M/ 12- Gustin L/ 22- Hamson S/	2	07:41	2	06:57	00:44	0-2	-2	1	0	0	0	0.0000
2- Gonzales S/ 3- Falatea N/ 11- Smiler K/ 12- Gustin L/ 22- Hamson S/	2	06:57	2	05:35	01:22	5-6	-1	0	0	0	1	1.7361
2- Gonzales S/ 3- Falatea N/ 10- Graham T/ 11- Smiler K/ 25- Calvert E/	2	05:35	2	05:11	00:24	0-3	-3	0	0	1	0	0.0000
2- Gonzales S/ 10- Graham T/ 11- Smiler K/ 13- Harding P/ 25- Calvert E/	2	05:11	2	02:23	02:48	7-7	0	2	1	2	1	1.1905
2- Gonzales S/ 10- Graham T/ 11- Smiler K/ 12- Gustin L/ 13- Harding P/	2	02:23	2	00:19	02:03	2-2	0	5	0	0	0	0.5000
2- Gonzales S/ 3- Falatea N/ 10- Graham T/ 11- Smiler K/ 12- Gustin L/	2	00:19	3	10:00	00:20	0-0	0	0	0	1	0	0.0000
2- Gonzales S/ 5- Albiero M/ 10- Graham T/ 12- Gustin L/ 13- Harding P/	3	10:00	3	05:29	04:31	9-5	4	7	2	1	1	1.1421
2- Gonzales S/ 5- Albiero M/ 10- Graham T/ 13- Harding P/ 22- Hamson S/	3	05:29	3	02:20	03:09	9-8	1	2	1	0	4	1.6544
2- Gonzales S/ 3- Falatea N/ 5- Albiero M/ 10- Graham T/ 22- Hamson S/	3	02:20	3	00:18	02:01	5-5	0	1	1	0	2	1.2500
3- Falatea N/ 5- Albiero M/ 10- Graham T/ 11- Smiler K/ 22- Hamson S/	3	00:18	4	10:00	00:19	0-1	-1	0	0	1	0	0.0000
3- Falatea N/ 5- Albiero M/ 11- Smiler K/ 12- Gustin L/ 22- Hamson S/	4	10:00	4	07:19	02:41	4-4	0	1	2	0	1	1.0000
4- Mackey-Williams A/ 5- Albiero M/ 12- Gustin L/ 22- Hamson S/ 25- Calvert E/	4	07:19	4	06:40	00:39	2-0	2	1	0	1	0	1.0000
3- Falatea N/ 4- Mackey-Williams A/ 12- Gustin L/ 22- Hamson S/ 25- Calvert E/	4	06:40	4	06:31	00:09	0-0	0	0	0	0	0	0.0000
3- Falatea N/ 4- Mackey-Williams A/ 22- Hamson S/ 24- Bubakar R/ 25- Calvert E/	4	06:31	4	05:22	01:09	3-0	3	3	0	0	1	1.5000
3- Falatea N/ 4- Mackey-Williams A/ 24- Bubakar R/ 25- Calvert E/ 30- Vorwaller K/	4	05:22	4	00:00	05:22	7-13	-6	10	1	2	1	0.6364



Pacific at BYU

01/08/22 Marriott Center, Provo
2021-22 Women's Basketball

Game Time: 2:00 PM
Game Duration: 2:12
Attendance: 1,425

Officials: Anita Ortega, Sha'Rae Mitchell, Esther Hsu

Pacific

Lineup	Time	Score	Score Diff	Pts/Min	Reb	Stl	Tov	Ass	PPP
3- James A/ 11- Holmberg C/ 14- Elliott E/ 20- Adams E/ 30- Ashby S/	07:09	9-16	-7	1.2587	5	0	4	3	0.6923
11- Holmberg C/ 14- Elliott E/ 20- Adams E/ 24- Smith L/ 30- Ashby S/	04:51	9-9	0	1.8557	7	0	1	1	0.9336
3- James A/ 4- Schweizer R/ 5- Richardson D/ 24- Smith L/ 33- Ennis M/	03:09	8-9	-1	2.5397	1	0	1	3	1.3605
0- Johnson C/ 2- Millard J/ 5- Richardson D/ 20- Adams E/ 24- Smith L/	03:00	6-4	2	2.0000	3	0	1	1	1.0204
2- Millard J/ 3- James A/ 5- Richardson D/ 14- Elliott E/ 24- Smith L/	02:22	4-5	-1	1.6901	3	0	1	1	1.0000
0- Johnson C/ 2- Millard J/ 3- James A/ 5- Richardson D/ 24- Smith L/	02:22	7-3	4	2.9577	4	0	0	1	1.3158
3- James A/ 5- Richardson D/ 14- Elliott E/ 24- Smith L/ 33- Ennis M/	02:01	5-5	0	2.4793	3	0	1	0	1.2500
5- Richardson D/ 14- Elliott E/ 20- Adams E/ 24- Smith L/ 33- Ennis M/	02:01	3-2	1	1.4876	2	0	0	1	1.2295
0- Johnson C/ 3- James A/ 5- Richardson D/ 24- Smith L/ 33- Ennis M/	01:57	0-5	-5	0.0000	1	1	0	0	0.0000
3- James A/ 11- Holmberg C/ 20- Adams E/ 30- Ashby S/ 33- Ennis M/	01:54	2-6	-4	1.0526	3	0	0	0	0.6667
3- James A/ 11- Holmberg C/ 20- Adams E/ 24- Smith L/ 33- Ennis M/	01:25	5-3	2	3.5294	1	0	0	0	1.4535
2- Millard J/ 3- James A/ 20- Adams E/ 24- Smith L/ 33- Ennis M/	01:17	0-7	-7	0.0000	0	0	1	0	0.0000
11- Holmberg C/ 20- Adams E/ 24- Smith L/ 30- Ashby S/ 33- Ennis M/	01:05	6-2	4	5.5385	1	1	1	1	1.8072
3- James A/ 14- Elliott E/ 24- Smith L/ 30- Ashby S/ 33- Ennis M/	00:59	2-2	0	2.0339	1	0	2	1	0.6667
0- Johnson C/ 2- Millard J/ 5- Richardson D/ 24- Smith L/ 30- Ashby S/	00:58	0-3	-3	0.0000	1	0	0	0	0.0000
3- James A/ 11- Holmberg C/ 14- Elliott E/ 20- Adams E/ 24- Smith L/	00:52	0-8	-8	0.0000	0	0	0	0	0.0000
0- Johnson C/ 2- Millard J/ 5- Richardson D/ 13- Cruz J/ 24- Smith L/	00:48	0-2	-2	0.0000	1	0	1	0	0.0000
2- Millard J/ 5- Richardson D/ 14- Elliott E/ 24- Smith L/ 30- Ashby S/	00:41	2-2	0	2.9268	1	0	1	0	0.6944
3- James A/ 4- Schweizer R/ 20- Adams E/ 24- Smith L/ 33- Ennis M/	00:20	0-0	0	0.0000	0	0	1	0	0.0000
5- Richardson D/ 11- Holmberg C/ 24- Smith L/ 30- Ashby S/ 33- Ennis M/	00:20	0-0	0	0.0000	0	1	0	0	0.0000
3- James A/ 5- Richardson D/ 11- Holmberg C/ 24- Smith L/ 33- Ennis M/	00:19	0-0	0	0.0000	0	0	1	0	0.0000
2- Millard J/ 4- Schweizer R/ 5- Richardson D/ 13- Cruz J/ 24- Smith L/	00:10	0-1	-1	0.0000	0	0	0	0	0.0000



Pacific at BYU

01/08/22 Marriott Center, Provo
2021-22 Women's Basketball

Game Time: 2:00 PM
Game Duration: 2:12
Attendance: 1,425

Officials: Anita Ortega, Sha'Rae Mitchell, Esther Hsu

BYU

Lineup	Time	Score	Score Diff	Pts/Min	Reb	Stl	Tov	Ass	PPP
2- Gonzales S/ 5- Albiero M/ 10- Graham T/ 12- Gustin L/ 13- Harding P/	09:22	22-11	11	2.3488	14	3	1	6	1.3033
3- Falatea N/ 4- Mackey-Williams A/ 24- Bubakar R/ 25- Calvert E/ 30- Vorwaller K/	05:22	7-13	-6	1.3043	10	1	2	1	0.6364
2- Gonzales S/ 5- Albiero M/ 10- Graham T/ 13- Harding P/ 22- Hamson S/	03:09	9-8	1	2.8571	2	1	0	4	1.6544
2- Gonzales S/ 10- Graham T/ 11- Smiler K/ 13- Harding P/ 25- Calvert E/	02:48	7-7	0	2.5000	2	1	2	1	1.1905
3- Falatea N/ 5- Albiero M/ 11- Smiler K/ 12- Gustin L/ 22- Hamson S/	02:41	4-4	0	1.4907	1	2	0	1	1.0000
2- Gonzales S/ 10- Graham T/ 11- Smiler K/ 13- Harding P/ 22- Hamson S/	02:31	10-0	10	3.9735	2	1	0	2	1.8382
2- Gonzales S/ 10- Graham T/ 11- Smiler K/ 12- Gustin L/ 13- Harding P/	02:31	2-4	-2	0.7947	6	0	0	0	0.4000
2- Gonzales S/ 3- Falatea N/ 5- Albiero M/ 10- Graham T/ 22- Hamson S/	02:01	5-5	0	2.4793	1	1	0	2	1.2500
2- Gonzales S/ 3- Falatea N/ 11- Smiler K/ 12- Gustin L/ 22- Hamson S/	01:22	5-6	-1	3.6585	0	0	0	1	1.7361
2- Gonzales S/ 3- Falatea N/ 5- Albiero M/ 10- Graham T/ 12- Gustin L/	01:20	8-2	6	6.0000	3	0	0	3	2.6667
3- Falatea N/ 10- Graham T/ 11- Smiler K/ 12- Gustin L/ 13- Harding P/	01:17	5-2	3	3.8961	0	1	1	1	1.7361
3- Falatea N/ 4- Mackey-Williams A/ 22- Hamson S/ 24- Bubakar R/ 25- Calvert E/	01:09	3-0	3	2.6087	3	0	0	1	1.5000
2- Gonzales S/ 5- Albiero M/ 11- Smiler K/ 12- Gustin L/ 22- Hamson S/	01:02	3-0	3	2.9032	1	0	0	1	3.0000
2- Gonzales S/ 3- Falatea N/ 5- Albiero M/ 12- Gustin L/ 22- Hamson S/	00:44	0-2	-2	0.0000	1	0	0	0	0.0000
4- Mackey-Williams A/ 5- Albiero M/ 12- Gustin L/ 22- Hamson S/ 25- Calvert E/	00:39	2-0	2	3.0769	1	0	1	0	1.0000
2- Gonzales S/ 5- Albiero M/ 10- Graham T/ 11- Smiler K/ 12- Gustin L/	00:32	2-0	2	3.7500	2	1	0	0	1.0000
2- Gonzales S/ 3- Falatea N/ 10- Graham T/ 11- Smiler K/ 25- Calvert E/	00:24	0-3	-3	0.0000	0	0	1	0	0.0000
2- Gonzales S/ 3- Falatea N/ 10- Graham T/ 11- Smiler K/ 12- Gustin L/	00:20	0-0	0	0.0000	0	0	1	0	0.0000
3- Falatea N/ 5- Albiero M/ 10- Graham T/ 11- Smiler K/ 22- Hamson S/	00:19	0-1	-1	0.0000	0	0	1	0	0.0000
2- Gonzales S/ 3- Falatea N/ 10- Graham T/ 12- Gustin L/ 13- Harding P/	00:18	0-0	0	0.0000	0	0	0	0	0.0000
3- Falatea N/ 4- Mackey-Williams A/ 12- Gustin L/ 22- Hamson S/ 25- Calvert E/	00:09	0-0	0	0.0000	0	0	0	0	0.0000