



# BYU COUGAR BASKETBALL



Game 5 || BYU vs Saint Louis || Hawaii North Shore Classic || Tue. Nov. 21, 2023 || 3 p.m. HT || Cannon Center || Laie, HI || BYUTV || BYU Radio

## 2023-24 SCHEDULE

Overall: 4-0  
Non-conference: 4-0 | Big 12: 0-0  
Home: 2-0 | Away: 1-0 | Neutral: 1-0  
Last 5: 4-0 | Last 10: 4-0 | Streak: W4

### NOVEMBER

Tue. 7	at Montana St.	W, 68-60	ESPN+
Fri. 10	Weber State	W, 77-49	ESPN+
Tue. 14	Utah Valley	W, 59-44	ESPN+
Sat. 18	vs. Wake Forest!	W, 67-44	BYUTV
Tue. 21	vs. Saint Louis!	3 p.m. HT	BYUTV
Sat. 25	LMU	2 p.m. MT	ESPN+
Tue. 28	at Wyoming	6:30 p.m. MT	MW Net.

### DECEMBER

Sat. 2	at Utah	7 p.m. MT	Pac-12 Net.
Tue. 5	Utah State	3 p.m.	ESPN+
Sat. 9	Boise State	2 p.m.	ESPN+
Sat. 16	Idaho State	2 p.m.	ESPN+
Wed. 20	at Missouri State	2:30 p.m. CT	ESPN+
Thu. 21	vs. Nevada*	12 p.m. CT	TBD
Sat. 30	at TCU*	4 p.m. CT	ESPN+

### JANUARY

Wed. 3	Oklahoma*	7 p.m. MT	ESPN+
Sat. 6	Iowa State*	4 p.m. MT	ESPN+
Wed. 10	at Houston*	7 p.m. CT	ESPN+
Sat. 13	Cincinnati*	4 p.m. MT	ESPN+
Wed. 17	at Oklahoma State*	6:30 p.m. CT	ESPN+
Sat. 20	Texas Tech*	4 p.m. MT	ESPN+
Sat. 27	at Kansas State*	4 p.m. CT	ESPN+
Wed. 31	at Kansas*	6:30 p.m. CT	ESPN+

### FEBRUARY

Sat. 3	West Virginia*	4 p.m. MT	ESPN+
Wed. 7	Baylor*	7 p.m. MT	ESPN+
Sat. 10	at Cincinnati*	12 p.m. ET	ESPN+
Tue. 13	at UCF*	6 p.m. ET	ESPN+
Sat. 17	Kansas*	4 p.m. MT	ESPN+
Wed. 21	TCU*	7 p.m. MT	ESPN+
Sat. 24	at Iowa State*	6 p.m. CT	ESPN+
Wed. 28	Houston*	7 p.m. MT	ESPN+

### MARCH

Sat. 2	at Texas	8 p.m. CT	ESPN+
Thu. 7	Big 12 1st Round	TBD	ESPN+
Fri. 8	Big 12 2nd Round	TBD	ESPN+
Sat. 9	Big 12 Quarters	TBD	ESPN+
Mon. 10	Big 12 Semis	TBD	ESPN+
Tue. 11	Big 12 Champ.	TBD	ESPN+

\* - Denotes Big 12 Game

! - North Shore Showcase at BYU Hawaii

^ - Played at Missouri State

All Times Local to Site and Subject to Change

Rankings Reflect the Newest AP Top 25 Poll

## WHERE TO WATCH, LISTEN OR STREAM



ESPN+ Talent: TBD



@byuwbb



/byucougathletics

@byuwbb



byuradio.com Talent: Jason Shepherd



@BYUWBB



byucougars.com

## BYU VS. WAKE FOREST AT A GLANCE

### TIPOFF

BYU will be living the island life this weekend as the Cougars take on Wake Forest and Saint Louis for the 2023 North Shore Classic at the BYU - Hawaii campus.

BYU and Saint Louis will face off on Tuesday, Nov. 21 at the George Q. Cannon Center with tip set for 3 p.m. HT/6 p.m. MT. The game will be broadcast on BYUTV and BYU Radio. This will mark the first time the Cougars and Billikens have met on the hardwood.

### FRESHMAN PHENOMS

Amari Whiting and Kailey Woolston came to BYU as high school stars and have picked up right where they left off. The freshmen duo is averaging 29.0 points per game, 11.6 rebounds and 4.8 assists through four games.

Woolston was honored as the Big 12 Freshman of the Week on Nov. 20. She averaged 18.5 points, 8 rebounds on 66.7 percent shooting from the field and 61.5 percent from deep this week en route to the first Big 12 weekly basketball honor for any BYU Cougar on the men's or women's side.

### NEWCOMERS GALORE

The seven newcomers to BYU are making an immediate impact for Amber Whiting, in her second season at the helm. Whiting added transfers Lauren Davenport of Boston University and Kylie Krebs of Scottsdale C.C. as well as a touted group of freshmen.

The fresh additions include ESPN's 33rd ranked 2023 recruit Amari Whiting, 2023 Gatorade Players of the Year Kailey Woolston and A'lia Matavao, California product McKinley Willardson and international prospect Marina Mata of Spain (Fr.).

The newcomers have played just over a combined 400 of 800 minutes for the Cougars through four games. Whiting, Davenport and Woolston have accounted for 135 of 271 Cougar points (.498), 59 of 187 rebounds (.315), 26 of 57 assists (.456) and 13 of 28 steals (.464).

### ONE FOR THE RECORD BOOKS

After a season in which Lauren Gustin led all NCAA divisions, men's or women's, by grabbing 16.7 rebounds per contest in 2022-23, finished second in total rebounds at 552 behind only LSU's Angel Reese who played in three more games and bested the all-time BYU record of 462 set by BYU Hall of Famer and 1980 National Player of the Year Tina Gunn, Gustin again looks to make history.

Through four games, the senior leads the nation in total rebounds and rebounds per game, is second in defensive and total rebounds per game and is 11th in offensive boards.

## THE MATCHUP



AT



4-0 (0-0 Big 12)  
NR  
NR  
Amber Whiting (2nd)  
20-17 (.541)  
Woolston (16.5)  
Gustin (16.5)  
Whiting (3.5)

'23-24 Record  
AP Poll  
Coaches Poll  
Head Coach  
Record  
Top Scorer  
Top Rebounder  
Top Assists

3-2 (0-0 A10)  
NR  
NR  
Rebecca Tillett (6th)  
71-88 (.467)  
McMakin (18.2)  
Simon (7.4)  
Martinez (5.4)

## SERIES HISTORY

Overall (Streak):	.....	0-0 (-)
In Provo	.....	0-0
In Orem	.....	0-0
Neutral Site	.....	0-0
Whiting vs. Weber State	.....	0-0
Last Meeting	.....	
Last BYU Win	.....	
Last BYU Loss	.....	

## TALE OF THE TAPE

BYU	Category	Saint Louis
67.8	Scoring Offense	82.6
49.3	Scoring Defense	77.4
+18.5	Scoring Margin	+5.2
.469	Field Goal Percentage	.458
.299	Field Goal Percentage Def.	.429
.444	3PT Field Goal Percentage	.359
.250	3PT Field Goal Percentage Def.	.317
8.0	3-Pointers Per Game	5.6
.573	Free Throw Percentage	.788
46.8	Rebounds	41.2
+19.0	Rebounding Margin	+7.6
14.3	Assists	16.2
21.0	Turnovers	17.6
-8.2	Turnover Margin	+0.8
4.3	Blocks	2.8
7.0	Steals	8.8

## A LOOK INTO THE LINEUP



#	Name	Pos.	Height	Year	Hometown	PPG	RPG	APG	FG%	3FG%	FT%
1	Amari Whiting	G	5-10	Fr.	Boise, Idaho	11.5	6.3	3.5	.400	.286	.667
10	Kailey Woolston	G	5-11	Fr.	Highland, Utah	16.5	5.3	1.3	.600	.519	.667
11	Kaylee Smiler	G	5-10	Sr.	Hamilton, New Zealand	8.5	3.0	3.3	.500	.667	.667
12	Lauren Gustin	F	6-1	Sr.	Salem, Utah	14.8	16.5	2.3	.532	.000	.409
30	Lauren Davenport	G	5-11	Jr.	Idaho Falls, Idaho	5.8	4.0	1.8	.280	.357	1.000

## OFF THE BENCH

	Pos.	Ht.	Yr.	Hometown	PPG	RPG	APG	FG%	3FG%	FT%	
2	Kylie Krebs	G	5-7	Jr.	Peoria, Arizona	-	-	-	-	-	-
3	Nani Falatea	G	5-9	Jr.	Salt Lake City, Utah	-	-	-	-	-	-
4	Ali'a Matavao	F	6-0	Fr.	Las Vegas, Nevada	1.3	0.8	0.3	.250	.000	.500
5	Arielle Mackey-Williams	G	5-9	Jr.	Ngati Porou, New Zealand	-	-	-	-	-	-
15	McKinley Willardson	F	6-1	Fr.	Corona, California	1.0	0.5	0.3	1.000	-	-
20	Marina Mata	F	6-1	Fr.	Barbastro, Spain	0.7	0.3	0.0	.000	1.000	-
21	Heather Hamson	F	6-3	Jr.	Lindon, Utah	0.8	0.8	0.3	.333	-	.333
24	Rose Bubakar	F	6-0	Jr.	Frederick, Maryland	2.0	2.0	0.8	.273	.143	.333
25	Emma Calvert	F	6-4	Jr.	Farr West, Utah	5.8	3.0	0.8	.643	.500	.600



byucougars.com



**1** **Amari Whiting**  
5-10 | Guard | FR  
Boise, Idaho



**2** **Kylie Krebs**  
5-6 | Guard | JR  
Oahu, Hawaii



**3** **Nani Falatea**  
5-9 | Guard | JR  
Salt Lake City, Utah



**4** **Ali'a Matavao**  
6-0 | Forward | FR  
Las Vegas, Nevada



**5** **Arielle Mackey-Williams**  
5-9 | Guard | JR  
Ngati Porou, New Zealand



**10** **Kailey Woolston**  
5-11 | Guard | FR  
Highland, Utah



**11** **Kaylee Smiler**  
5-8 | Guard | SR  
Hamilton, New Zealand



**12** **Lauren Gustin**  
5-1 | Forward | SR  
Salem, Utah



**15** **McKinley Willardson**  
6-1 | Forward | FR  
Los Angeles, California



**20** **Marina Mata**  
6-4 | Forward | FR  
Barbastro, Spain



**21** **Heather Hamson**  
6-3 | Forward | JR  
Lindon, Utah



**24** **Rose Bubakar**  
6-0 | Forward | JR  
Frederick, Maryland



**25** **Emma Calvert**  
6-4 | Forward | JR  
Farr West, Utah



**30** **Lauren Davenport**  
5-11 | Guard | JR  
Idaho Falls, Idaho



**Amber Whiting**  
Head Coach



**Lee Cumnard**  
Assistant Coach



**Morgan Bailey**  
Assistant Coach



**John Wardenburg**  
Assistant Coach



**Josh Edwards**  
Director of Player Development



**Alli Winters**  
Director of Video and Strategy



**Natalie Lainhart**  
Director of Basketball Operations



**Steven Arnold**  
Strength and Conditioning Coach



**Jeff Hurst**  
Head Trainer



**Austin Rustand**  
Director of Communications

#	Name	Position	Height	Year	Experience*	Hometown (Previous/HS)
1	Amari Whiting	G	5-10	Fr.	HS	Boise, Idaho (Burley HS)
2	Kylie Krebs	G	5-6	So.	2nd	Oahu, Hawaii (Glendale CC)
3	Nani Falatea	G	5-9	Jr.	3rd	Salt Lake City, Utah (East HS)
4	Ali'a Matavao	F	6-0	Fr.	HS	Las Vegas, Nevada (Liberty HS)
5	Arielle Mackey-Williams	G	5-9	Jr.	3rd	Ngati Porou, New Zealand (Tai Wananga Ki Ruakura)
10	Kailey Woolston	G	5-11	Fr.	HS	Highland, Utah (Lone Peak HS)
11	Kaylee Smiler	G	5-8	Sr.	5th	Hamilton, New Zealand (Mellville HS)
12	Lauren Gustin	F	6-1	Sr.	4th	Salem, Utah (Salt Lake CC)
15	McKinley Willardson	F	5-11	Fr.	HS	Corona, CA (Santiago HS)
20	Marina Mata	F	6-2	Fr.	HS	Barbastro, Spain (Barbastro Basketball Club)
21	Heather Hamson	F	6-3	Jr.	4rd	Lindon, Utah (Pleasant Grove HS)
24	Rose Bubakar	F	6-0	Jr.	3rd	Frederick, Maryland (Frederick HS)
25	Emma Calvert	F	6-4	Jr.	3rd	Farr West, Utah (Fremont HS)
30	Lauren Davenport	G	5-11	Jr.	3rd	Idaho Falls, Idaho (Boston)

Head Coach: Amber Whiting (BYU, 2001)

Associate Head Coach: Lee Cumnard (BYU, 2009)

Assistant Coach: Morgan Bailey (BYU, 2015)

Assistant Coach: John Wardenburg (BYU, 1986)

Director of Player Development: Josh Edwards (Saint Catherine's College, 2011)

Director of Video and Strategy: Alli Winters (M.A. Gonzaga, 2021)

Director of Basketball Operations: Natalie Lainhart

Graduate Assistant: Hailey Higgs (BYU, 2023)

Athletic Trainer: Jeff Hurst (Bond, 1995)

Strength and Conditioning Coach: Steven Arnold (Bond, 2018)

Director of Communications: Austin Rustand (BYU, 2023)

\* Years played at the college level

**ROSTER BY CLASSIFICATION**

**SENIORS (2)**

Lauren Gustin.....F  
 Kaylee Smiler ..... G

**JUNIORS (6)**

Rose Bubakar .....F  
 Emma Calvert.....F  
 Lauren Davenport..... G  
 Nani Falatea..... G  
 Heather Hamson .....F  
 Arielle Mackey-Williams ..... G

**SOPHOMORES (1)**

Kylie Krebs..... G

**FRESHMAN (5)**

Marina Mata .....F  
 A'lia Matavao.....F  
 Amari Whiting ..... G  
 McKinley Willardson .....F  
 Kailey Woolston..... G

**ROSTER BY POSITION**

**Guards (7)**

Lauren Davenport..... G  
 Nani Falatea..... G  
 Kylie Krebs..... G  
 Arielle Mackey-Williams ..... G  
 Kaylee Smiler ..... G  
 Amari Whiting ..... G  
 Kailey Woolston..... G

**Forwards (6)**

Rose Bubakar .....F  
 Emma Calvert.....F  
 Heather Hamson .....F  
 Marina Mata .....F  
 A'lia Matavao.....F  
 McKinley Willardson .....F

**ROSTER BY STATE/COUNTRY**

**Arizona (1)**

Kylie Krebs..... Peoria

**California (1)**

McKinley Willardson ..... Corona

**Idaho (2)**

Lauren Davenport..... Idaho Falls  
 Amari Whiting ..... Burley

**Maryland (1)**

Rose Bubakar..... Frederick

**Nevada (1)**

A'lia Matavao..... Las Vegas

**New Zealand (2)**

Arielle Mackey-Williams..... Ngati Porou  
 Kailey Smiler..... Hamilton

**Spain (1)**

Marina Mata ..... Barbastro

**Utah (5)**

Emma Calvert..... Farr West  
 Nani Falatea..... Salt Lake City  
 Lauren Gustin..... Salem  
 Heather Hamson ..... Lindon  
 Kailey Woolston..... Highland

**PRONUNCIATION GUIDE**

Rose Bubakar .....Rose boob-uh-car  
 Nani Falatea..... NAW-knee FALL-uh-tay-uh  
 Marina Mata .....Marina Mott-uh  
 Ali'a Matavao.....uh-LEE-uh ma-tuh-VOW  
 Arielle Mackey-Williams .....AR-ee-EL Mack-ee - Williams  
 Amari Whiting ..... Ah-MAR-ee WHITE-ing

Amber Whiting ..... Amber WHITE-ing  
 Lee Cumnard ..... Lee cuh-MARD



**BYU'S RECORD WHEN...**

	2023-24	Whiting Era
Overall Record	4-0	20-17
Leading at Half	3-0	18-9
Trailing at Half	1-0	2-7
Tied at Half	0-0	0-1
Leading with 5:00 left (regulation)	4-0	20-0
Trailing or Tied with 5:00 left	0-0	0-16
In Overtime Games	0-0	0-1
BYU scores less than 60 points	1-0	1-9
BYU scores between 60-69	2-0	11-9
BYU scores between 70-79	1-0	8-0
BYU scores between 80-89	0-0	0-0
BYU scores between 90-99	0-0	0-0
BYU scores 100+ points	0-0	0-0
Opponent scores less than 60	3-0	17-4
Opponent scores between 60-69	1-0	2-7
Opponent scores between 70-79	0-0	1-5
Opponent scores between 80-89	0-0	0-1
Opponent scores between 90-99	0-0	0-0
Opponent scores 100+	0-0	0-0
Games decided by 3 points or less	0-0	0-2
Games decided by 4-9 points	1-0	4-6
Games decided by 10-19 points	1-0	10-7
Games decided by 20 or more points	2-0	6-2
BYU shot 40% or better	4-0	20-8
BYU shot 50% or better	1-0	8-0
Opponent shot 40% or better	0-0	3-12
Opponent shot 50% or better	0-0	0-2
BYU outshoots opponent	4-0	19-7
Opponent outshoots BYU	0-0	1-10
Teams shot equal FG percentage	0-0	0-0
BYU outrebounds opponent	4-0	19-9
Opponent outrebounds BYU	0-0	1-6
BYU, opponent tie in rebounds	0-0	0-1
BYU has a positive TO margin	0-0	4-1
BYU has a negative TO margin	4-0	15-16
BYU, opponent tie in TOs	0-0	1-0
One player in double figures	0-0	0-1
Two players in double figures	0-0	2-9
Three players in double figures	3-0	14-3
Four players in double figures	1-0	3-4
Five players in double figures	0-0	1-0
Six players in double figures	0-0	0-0
Coming off a win	3-0	12-7
Coming off a loss	0-0	7-9
Two-plus days between games	3-0	13-10
One day between games	0-0	5-6
Playing the next day	0-0	1-1
On Monday	0-0	0-3
On Tuesday	2-0	3-2
On Wednesday	0-0	2-0
On Thursday	0-0	6-1
On Friday	1-0	3-1
On Saturday	1-0	6-10
In November	4-0	6-5
In December	0-0	5-3
In January	0-0	5-2
In February	0-0	2-5
In March	0-0	2-2
vs. Ranked Opponents	0-0	0-5

**MISCELLANEOUS STATS**

BYU's all-time record	922-540 (.631)
Number of 100-point games in BYU history	56
Number of 100-point games in Whiting era	0
BYU's all-time overtime record	22-20
Average attendance at Marriott Center	3,698

@byuwbb

**BYU VS. WAKE FOREST: NOTES AND QUOTES**

**DEFENSE + SCORING = WINS**

The Cougar defense has held its first four opponents to 49.3 points per game. During the 2022-23 season, Whiting's squad notched a 14-4 record when holding teams under the 60-point threshold.

BYU only scored more than 67 points ten times last season. The Cougars have done so in three of their first four games, averaging 67.8 points per contest in 2023-24. When scoring 67 or more points last season, the Cougars earned a 9-1 record.

**SHARING THE ROCK**

Last season, BYU garnered an 11-3 record when 3 players scored in double figures compared to a 2-10 mark when less than 3 players broke the 10-point threshold.

The Cougars had four players finish in double-figures against **Montana State**, the first time that Whiting's squad has had four players score 10+ points without Lauren Gustin being one of the four. BYU had three players finish in double-figures against **Weber State**; Gustin (24), Woolston (16) and Smiler (10), three against **Utah Valley**; Woolston (19), Gustin (13) and Whiting (13), and three against **Wake Forest**; Woolston (18), Gustin (13) and Smiler (10).

**NEW YEAR, NEW LOOK**

The Cougars have nine new faces on this year's roster with seven new players and two new staff members. The newcomers have played just over a combined 400 of 800 minutes for the Cougars through three games. Whiting, Davenport and Woolston have accounting for 135 of 271 Cougar points (.498), 59 of 187 rebounds (.315), 26 of 57 assists (.456) and 13 of 28 steals (.464).

**ISLAND TIME**

Coach Whiting explained the motive of the trip to Hawaii saying, "It's a business trip. We have two good games and we are 3-0 right now so I want to come home 5-0. That is my main goal. It is a beautiful place that we are going to but I told the girls in the locker room to take the day to recover, but this is a business trip."

**FAITH OVER FEAR**

Coach Whiting spoke on the mantra of Faith over Fear saying, "That's me. I wear it every day, faith over fear, it's how I live my life. I feel like if you're prepared, and not just in basketball, but specifically in basketball when you go into a game you can't go into it fearful. You have to go into it fearless. The only way to get there is to make sure you've prepared and done everything up to that point."

**MATCHUP BREAKDOWN**



**First Meeting:** November 18, 2023  
**Location:** Cannon Center; Laie, Hawaii

**LAST 5 MEETINGS**

Date..... Score..... Result ..... Location

All-time series 0-0

**WAKE FOREST: NOTES AND QUOTES**

**SCORING BARRAGE**

The Billikens have lit up the score sheets over their first five games, scoring 79 or more points in three of the five games.

Three Saint Louis players average 13 or more points with their starting five each scoring more than eight points per game.

Despite scoring 82.6 points per contest, the Billiken defense also gives up 77.4 points on a 42.9 percent clip.

**KYLA MCMAKIN**

McMakin is the heart of the Saint Louis offense and has scored 91 points through five games, 18.2 per game, to lead SLU.

The graduate transfer from Longwood shoots 43.8 percent from the field, 37.5 percent from behind the arc and 91.3 percent from the line. She also contributes 3 rebounds and 2 assists per contest.

**MAKING IT RAIN**

Peyton Kennedy, a 5-11 senior, has lit it up from downtown in the first five games of the season.

Kennedy has started each of the first five games, averaging 15.0 points and 3.4 rebounds while shooting 51.8 percent from the field and 57.9 percent from behind the loop.

**TURNOVER TROUBLE**

The Billikens have been plagued by the turnover monster this season, averaging 17.6 turnovers per game.

Despite turning it over frequently, they also force 16.4 takeaways, averaging 8.8 steals per 40 minutes.

**CRASHING THE BOARDS**

Saint Louis averages 41.2 rebounds per game with six players grabbing more than three rebounds per game.

The leading rebounders for SLU are Tierra Simon at 7.4 per game, Julia Martinez at 6.4 and Marcavia Shavers at 4.0.



byucougars.com

# ●●● BYU WOMEN'S HOOPS

## #1 Amari Whiting

Whiting comes to BYU as the 33rd ranked recruit in the ESPN's top 100 for the class of 2023. She was named the

Due to an ACL injury suffered in September 2022, Whiting missed her senior season and chose to graduate early to enroll at BYU in January 2023.

Amari is the daughter of head coach Amber Whiting making them the second parent-player combo to play at BYU, the first being former head coach Jeff Judkins and daughters Jamie (2006-10) and Jenna (2004-06).

Whiting originally committed to play at Oregon, but after coach Amber Whiting was hired at BYU she reopened her recruitment and committed to play for Amber at BYU. Because of the family dynamic, Amari never calls Coach Whiting mom while at practice or games. Instead she always refers to her as Amber, Coach Whiting or Coach.

## #2 Kylie Krebs

Krebs is a JUCO transfer that comes to BYU by way of Scottsdale Community College.

She comes off a season in which she averaged 5.2 points on 40.4 percent shooting, 3.6 rebounds and 0.8 assists.

## #3 Nani Falatea

Falatea was the second leading scorer for the Cougars a year ago at 15.3 points per game while also leading the team in assists with 4.5 per game.

Falatea and BYU offensive lineman Kingsley Suamataia are engaged to be married this upcoming summer.

## #4 Ali'a Matavao

Matavao earned back-to-back Nevada Gatorade Player of the Year honors in 2022 and 2023. She was also named the 5A Player of the Year as well as selected to the Nevada 5A First Team All-Conference in 2022 and 2023.

The true freshman was named the Liberty High School Athlete of the Year in 2023 after competing in four sports; basketball, track and field, soccer and volleyball. She won state titles in the shot put and long jump, set the school record in the long jump, 4x100 and 4x200 relays and captained the basketball and volleyball teams all during the 2022-23 campaign.

## #5 Arielle Mackey-Williams

Mackey-Williams was the third-leading scorer for BYU last season at 8.8 points on a 41.0 percent clip. She also averaged 1.9 rebounds and 2.2 assists per game during her sophomore campaign.

The rising junior also competed for the New Zealand Tall Ferns in the FIBA 3X3 Women's Series over the summer. She played in the Edmonton and Montreal stops and gained great experience leading up to the Cougars first season as members of the Big 12 Conference.

## #10 Kailey Woolston

Woolston was named the 2023 Utah Ms. Basketball after averaging 20.8 points, 7.9 rebounds, 2.1 assists, 1.8 steals and 0.4 blocks per game during her senior season.

The freshman set the all-time scoring mark at Lone

Peak with 1,653 career points and holds three of the four highest scoring seasons in program history with 435 points during the 2020-21 season (sophomore), 452 in 2021-22 (junior) and 538 in 2022-23 (senior). She also secured the top-2 spots in total three-point field goals made in a season with 64 in 2021-22 and 78 in 2022-23 as well as the top spot for rebounds in season with 209 during her senior campaign.

As a senior at Lone Peak High School, Woolston sustained an injury in her shooting wrist due to a rigorous practice routine over 1,000 shots per day. During that season, she shot 52.2 percent from the field and 47.5 percent from three-point land en route to Gatorade player of the Year honors.

## #11 Kaylee Smiler

Smiler is a fifth-year senior and an unsung hero of this BYU squad. The graduate senior may not be as flashy or garner as many awards as some, but she is as reliable as they come.

The New Zealand native often accepts the task of guarding the oppositions best player; and does so with tenacity and grit. She averaged nearly a steal and block per game a year ago while drawing multiple offensive fouls in crucial moments down the stretch in games.

Smiler cherishes her Maori heritage and participates in multiple clubs and groups on campus that strive to preserve and celebrate New Zealand's rich culture. More can be learned about her involvement in her episode of [Deep Blue](#).

## #12 Lauren Gustin

The Preseason All-Big 12 selection began her career at the University of Idaho but transferred to Salt Lake Community College before ever playing a game for the Vandals. Shortly before beginning her freshman season at SLCC, Gustin received a scholarship offer to attend BYU, but decided to finish her season before transferring. After a successful stint at SLCC, she came to BYU and has started all 86 games she has appeared in. For more on her journey to BYU, check out her episode of [Deep Blue](#).

During the 2022-23 campaign, Lauren Gustin led all NCAA divisions, men's or women's, by grabbing 16.7 rebounds per contest. She finished second in total rebounds at 552 behind only LSU's Angel Reese who played in three more games. Her 552 rebounds bested the all-time BYU record of 462 set by BYU Hall of Famer and 1980 National Player of the Year Tina Gunn.

Gustin joined Gunn as the second player in Cougar history to record 1,000 points and 1,000 rebounds in a career. Gustin also recorded 27 double-doubles during her junior campaign, the second most in the country and matching Gunn's record of 27 double-doubles during the 1979-80 season in which she was named the National Player of the Year.

After graduating with her bachelors degree this April, Gustin briefly entered the transfer portal this summer to explore her options as a graduate transfer before choosing to return to BYU for her final year of eligibility. She said about her experience in the portal,

"I'm more than happy with my decision. I think the whole experience was good for me and I don't regret going into the portal and seeing my options. Coming back to BYU has been such a great decision. My coaches and teammates have all been so great about

# GAME STATS AND STORYLINES

everything and I couldn't be happier with my decision."

## #15 McKinley Willardson

Willardson was a four-year starter and team captain at Santiago High School where she led her team to the 2023 California Division I State Championship. She scored 12.1 points while grabbing 8.9 rebounds per contest during her senior year while averaging 23 points, 12 rebounds and 3 blocks per game in the California State playoffs.

She holds the Santiago High School single-game scoring record with 48 points (as a sophomore) and was named the Citrus Belt Area Female Athlete of the Year in 2023.

## #20 Marina Mata

Mata is a product of Barbastro, Spain and is a product of Instituto Joaquim Blume en Barcelona

This past summer, Mata played for the Spanish national team in the FIBA U18 European Championship where she scored 11.2 points, grabbed 6.5 rebounds and dished 0.8 assists per contest.

## #21 Heather Hamson

Heather Hamson is the third Hamson sister (Jennifer and Sara) to follow in their mother [Tresa Spaulding's](#) footsteps by donning a BYU jersey.

Tresa was a star for the Cougars from 1983-87, with [Jennifer Hamson](#) (2010-14) earning All-American honors in 2014 and [Sara](#) played from 2017-22. Tresa (494), Sara (472) and Jennifer (340) hold the top three spots in the all-time blocks for BYU with 1,306 block in all.

## #24 Rose Bubakar

Bubakar is a rising junior that scored 6.7 points per game in 20.8 minutes per game a season ago. The Maryland native shot 44.6 percent from the field while pulling down 3.0 rebounds and dishing 1.0 assists per contest.

## #25 Emma Calvert

Calvert was a staple in the BYU lineup last season as she started 28 of 33 games for the Cougars. She shot the highest percentage from three-point range of any BYU forward and led the team in blocks with 34.

The rising junior is enrolled in the Marriott School of Business and is in the middle of the dreaded "Junior Core" which consists of 24 intensive business credits. Most students take no other classes during the junior core, yet Calvert is playing a large role on a Big 12 basketball team while also maintaining a 3.71 GPA.

## #30 Lauren Davenport

Davenport, a Boston University transfer, comes off a season where she played 20.0 minutes per game while scoring 5.9 points per game.

The rising junior chose to play for the Cougars in part because of BYU's closeness to her home in Idaho Falls, Idaho and her relationship with her younger brother who was diagnosed with down syndrome.

Davenport's brother Cole has been her best friend and inspiration throughout her basketball career.

	OVERALL	CONF.	AP	COACHES	NET	Q1	Q2	Q3	Q4	HOME	AWAY	NEUTRAL
	4-0	0-0	NR	NR	-	0-0	0-0	0-0	0-0	2-0	1-0	1-0
	1-2	0-0	NR	NR	-	0-0	0-0	0-0	0-0	1-1	0-1	0-0

As of Nov. 11, 2023



NCAA/BIG 12 TEAM STATISTICAL RANKINGS			
2022-23 Stats	Stat	NCAA	Big 12
Assist/Turnover Ratio	0.68	233	13
Assists Per Game	14.2	138	12
Bench Points per Game	10.8	317	14
Blocks Per Game	4.2	80	7
Field Goal Percentage	46.9	48	7
Field Goal Defense	29.9	12	1
Fouls Per Game	17.2	157	9
Free Throw Attempts Per Game	18.8	134	8
Free Throw Percentage	57.3	332	13
Free Throws Made Per Game	10.8	220	11
Rebound Margin	19.0	12	2
Rebounds (Def.) Per Game	35.2	10	3
Rebounds (Off.) Per Game	11.5	223	10
Rebounds Per Game	46.8	22	4
Scoring Defense	49.2	18	3
Scoring Margin	18.5	68	9
Scoring Offense	67.8	176	14
Steals Per Game	7.0	239	11
Three Point Attempts Per Game	18.0	228	12
Three Point Percentage	44.4	8	2
Three Point Defense	25.0	76	8
Three Pointers Per Game	8.0	56	9
Turnover Margin	-8.3	338	14
Turnovers Forced Per Game	12.8	327	13
Turnovers Per Game	21.0	308	13
Winning Percentage	1.000	1	1

2023-24 BIG 12 PRESEASON POLL/ALL-BIG 12 TEAM			
Team (First Place Votes)			Points
1. Texas (12)			168
2. Baylor (2)			148
3. Kansas -			138
4. K-State			133
5. Oklahoma			121
6. Iowa State			107
7. Oklahoma State			99
8. West Virginia			80
9. TCU			77
10. Texas Tech			63
11. <b>BYU</b>			<b>56</b>
12. Houston			45
13. Cincinnati			22
14. UCF			18
Player	Yr.	Pos.	School
Sarah Andrews*	Sr.	G	Baylor*
Darianna Littlepage-Buggs	So.	G/F	Baylor
Emily Ryan	Sr.	G	Iowa State
Zakiyah Franklin	Sr.	G	Kansas
Taiyanna Jackson*	Sr.	C	Kansas
Gabby Gregory*	Sr.	G	Kansas State
Ayoka Lee	Sr.	C	Kansas State
Skylar Vann	Sr.	F	Oklahoma
DeYona Gaston	Sr.	F	Texas
<b>Rori Harmon*</b>	Jr.	G	Texas
JJ Quinerly	Jr.	G	West Virginia

\*Unanimous Selection  
Preseason Player of the Year

Assistant Coach: Lee Cumard (BYU, 2009)  
 Assistant Coach: Morgan Bailey (BYU, 2015)  
 Assistant Coach: John Wardenburg (MBA, Southern Utah, 2021)  
 Director of Basketball Operations: Natalie Lainhart

BYU History  
 First Year of Basketball: 1972  
 All-Time Record: 920-540 (.630)  
 All-time Conference Record: 484-236 (.672)  
 Winning Seasons: 42 of 51 (last 2021-22)  
 Regular Season Conference Championships: 13 (last 2021-22)  
 Postseason Appearances: 27  
 Total NCAA Appearances: 12 (6-15)  
 Last NCAA Appearance: 2022  
 First Round: L vs. No. 11 seed Villanova (57-61)  
 Total WNIT Appearances: 9 (10-8)  
 Last WNIT Appearance: 2022  
 First Round: Loss vs. Rice (67-71)

BIG 12 WEEKLY HONORS	
<b>Big 12 Player of the Week</b> Nov. 13 - Madison Conner, TCU	<b>Big 12 Freshman of the Week</b> Nov. 13 - Stailee Heard, OSU
Nov. 20 - Ayoka Lee, Kansas State	Nov. 20 - <b>Kailey Woolston, BYU</b>

BIG 12/NCAA INDIVIDUAL STATISTICAL RANKINGS					
Big 12 (12/22/23)	Top Player - Season	Rank	Stat	Top Player - Big 12 Play Rank	Stat
Assist/Turnover Ratio	Kaylee Smiler	20	2.17	--	--
Assists/Game	Amari Whiting	23	3.5	--	--
Blocks/Game	Emma Calvert	4	2.0	--	--
Double Doubles	Lauren Gustin	2	3	--	--
Field Goal Percentage	Kailey Woolston	8	.600	--	--
Free Throw Percentage	Lauren Davenport	1	1.000	--	--
Minutes/Game	Kaylee Smiler	1	34.47	--	--
Points/Game	Kailey Woolston	13	16.5	--	--
Rebounds	Lauren Gustin	1	66	--	--
Rebounds/Game (Def)	Lauren Gustin	1	11.2	--	--
Rebounds/Game (Off)	Lauren Gustin	2	5.2	--	--
Rebounds/Game	Lauren Gustin	1	16.5	--	--
Three Point Percentage	Kaylee Smiler	1	66.7	--	--

NCAA (as of 1/2/23)			
	Top BYU Player - Season	Rank	Actual
Assist/Turnover Ratio	Kaylee Smiler	124	2.17
Assists/Game	Amari Whiting	234	3.5
Blocks/Game	Emma Calvert	39	4
Double Doubles	Lauren Gustin	2	2
Field Goal Percentage	Kailey Woolston	50	.600
Free Throw Percentage	Lauren Davenport	1	1.000
Minutes/Game	Kailey Woolston	91	34.47
Points/Game	Kailey Woolston	148	16.5
Rebounds	Lauren Gustin	1	66
Rebounds/Game (Def)	Lauren Gustin	2	11.2
Rebounds/Game (Off)	Lauren Gustin	11	5.2
Rebounds/Game	Lauren Gustin	1	16.5
Three Point Percentage	Kaylee Smiler	7	66.7

2022-23 Preview  
 Lettermen Returning/Lost: 7/4  
 Newcomers: 7  
 Starters Returning/Lost: 5/0  
 Returning Scoring: 95.9% (2,015 of 2,102)  
 Returning Rebounding: 82.8% (1,035 of 1,250)  
 Returning Assists: 92.6% (435 of 470)  
 Returning Blocks: 88.4% (107 of 121)  
 Returning Steals: 88.3% (159 of 180)  
 Returning Minutes: 88.3% (5,852 of 6,625)

BYU Coaching Staff  
 Head Coach: Amber Whiting  
 Alma Mater: BYU (2001)  
 Record at School: 16-17 (2nd year)  
 Career Div. I Record: 16-17 (2nd season)

University Information  
 Location: Provo, Utah  
 Elevation: 4,551 feet  
 Enrollment: 34,737  
 Founded: October 16, 1875  
 Owned: The Church of Jesus Christ of Latter-day Saints  
 Nickname: Cougars  
 Mascot: Cosmo the Cougar  
 Colors: Blue and White (Royal/Navy Blue)  
 Arena (capacity): Marriott Center (18,987)  
 Conference: Big 12 Conference  
 BYU President: C. Shane Reese (BYU, 1994)  
 Athletics Director: Tom Holmoe (BYU, 1983)  
 Athletic Website: BYUCougars.com

Media Information  
 Radio Station: BYU Sports Network  
 BYU Radio 107.9 FM, BYURadio.org and  
 BYU Radio App  
 Play-by-Play Announcer: Jason Shepherd

Media Relations  
 Women's Basketball Contact: Austin Rustand  
 Cell Phone: 520-989-1799  
 Email: austin\_rustand@byu.edu

BIG 12 STANDINGS (AS OF 11/13/23)										
	Big 12	Pct.	Home	Away	Overall	Pct.	Home	Road	Neutral	Streak
Oklahoma	0-0	.000	0-0	0-0	5-0	1.000	3-0	2-0	0-0	W5
TCU	0-0	.000	0-0	0-0	5-0	1.000	5-0	0-0	0-0	W5
Texas Tech	0-0	.000	0-0	0-0	5-0	1.000	5-0	0-0	0-0	W5
<b>BYU</b>	<b>0-0</b>	<b>.000</b>	<b>0-0</b>	<b>0-0</b>	<b>4-0</b>	<b>1.000</b>	<b>2-0</b>	<b>1-0</b>	<b>1-0</b>	<b>W4</b>
Kansas State	0-0	.000	0-0	0-0	4-0	1.000	2-0	2-0	0-0	W4
Texas	0-0	.000	0-0	0-0	4-0	1.000	4-0	0-0	0-0	W4
Baylor	0-0	.000	0-0	0-0	3-0	1.000	3-0	0-0	0-0	W3
Houston	0-0	.000	0-0	0-0	3-0	1.000	3-0	0-0	0-0	W3
UCF	0-0	.000	0-0	0-0	3-0	1.000	3-0	0-0	0-0	W3
West Virginia	0-0	.000	0-0	0-0	3-0	1.000	2-0	1-0	0-0	W3
Cincinnati	0-0	.000	0-0	0-0	2-1	.667	1-1	1-0	0-0	W2
Iowa State	0-0	.000	0-0	0-0	2-1	.667	2-0	0-1	0-0	W1
Kansas	0-0	.000	0-0	0-0	2-1	.667	1-0	0-1	1-0	W1
Oklahoma State	0-0	.000	0-0	0-0	2-2	.500	2-0	0-1	0-1	L2



**AP TOP 25 POLL (11/13/23)**

No.	Team (First Place)	Ovr.	Pts.	Prev.
1.	South Carolina (23)	2-0	884	6
2.	Iowa (13)	3-0	869	3
3.	UCLA	3-0	801	4
4.	Utah	2-0	764	5
5.	Colorado	3-0	681	20
6.	Stanford	2-0	670	15
7.	LSU	2-1	670	1
8.	UConn	1-1	625	2
9.	Virginia Tech	1-1	601	8
10.	USC	2-0	550	21
11.	Texas	2-0	483	13
12.	Florida State	2-0	475	18
13.	Ohio State	1-1	454	7
14.	North Carolina State	2-0	445	NR
15.	Tennessee	1-1	383	11
16.	Notre Dame	1-1	375	10
17.	North Carolina	2-0	346	16
18.	Indiana	1-1	328	9
19.	Louisville	2-0	288	17
20.	Maryland	1-1	241	14
21.	Baylor	1-0	215	19
22.	Creighton	2-0	131	22
23.	Ole Miss	1-1	101	12
24.	Washington State	3-0	97	23
25.	Oklahoma	3-0	54	NR

RECEIVING VOTES: Mississippi St. 51, Kansas St 31, Kansas 15, Texas A&M 10, Duke 7, Marquette 4, Miami 3, UNLV 2, Illinois 1, Drake 1, Arizona 1

**USA TODAY COACHES POLL (11/14/23)**

No.	Team (First Place)	Ovr.	Pts.	Prev.
1.	South Carolina	2-0	788	4
2.	Iowa	3-0	773	3
3.	UCLA	3-0	668	8
4.	Utah	2-0	655	7
5.	LSU	2-1	643	1
6.	Stanford	2-0	610	13
7.	Colorado	3-0	592	18
8.	Conneticut	1-1	590	2
9.	Virginia Tech	1-1	543	5
10.	Southern California	3-0	432	21
10.	Ohio State	1-1	432	6
12.	Texas	2-0	401	14
13.	Florida State	2-0	361	22
14.	Notre Dame	1-1	353	10
15.	Louisville	2-0	331	15
16.	North Carolina	2-0	277	17
17.	Indiana	1-1	273	9
18.	North Caroline State	2-0	269	NR
19.	Maryland	1-1	243	11
20.	Tennessee	2-1	242	12
21.	Oklahoma	3-0	184	23
22.	Duke	2-0	160	19
23.	Baylor	1-0	145	20
24.	Creighton	2-0	124	23
25.	Mississippi	1-1	82	16

RECEIVING VOTES: Washington State (3-0) 50; Mississippi State (3-0) 35; Michigan (1-0) 35; Miami (Fla.) (2-0) 32; Marquette (2-0) 28; Princeton (2-0) 16; Arizona (3-0) 13; South Florida (3-0) 8; UNLV (2-0) 5; Gonzaga (2-1) 4, Kansas State (2-0) 4.



2022-23 SCORING BY HALF (BYU-OPPONENT)																		
Opponent	1Q	FG%	+/-	2Q	FG%	+/-	3Q	FG%	+/-	4Q	FG%	+/-	OT	FG%	+/-	Final	FG%	+/-
at Montana State	8-19	25.0-31.3	-6.3%	17-13	36.4-36.4	0.0%	24-18	56.3-44.4	+11.9%	19-10	50.0-18.8	+31.2%	--	--	--	68-60	42.9-32.8	+10.1%
<b>Weber State</b>	22-8	81.8-27.3	+54.5%	23-6	53.3-16.7	+36.6%	16-20	66.7-33.3	+33.4%	16-15	37.5-30.8	+6.7%	--	--	--	77-49	56.9-32.7	+24.2%
<b>Utah Valley</b>	16-13	42.9-35.7	+7.2%	18-8	50.0-33.3	+16.7%	14-11	31.3-23.1	+8.2%	11-12	38.5-23.5	+15.0%	--	--	--	59-44	40.7-28.6	+12.1%
vs. Wake Forest!	16-5	50.0-12.5	+37.5%	17-10	70.0-23.1	+46.9%	14-8	35.7-22.2	+13.5%	20-21	42.9-46.7	-3.8%	--	--	--	67-44	48.0-25.8	+22.2%
vs. Saint Louis!																		
<b>LMU</b>																		
at Wyoming																		
at Utah																		
<b>Utah State</b>																		
<b>Boise State</b>																		
<b>Idaho State</b>																		
at Missouri State																		
vs. Nevada^																		
at TCU*																		
<b>Oklahoma*</b>																		
<b>Iowa State*</b>																		
at Houston*																		
<b>Cincinnati*</b>																		
at Oklahoma State*																		
<b>Texas Tech*</b>																		
at Kansas State*																		
at Kansas*																		
<b>West Virginia*</b>																		
<b>Baylor*</b>																		
at Cincinnati*																		
at UCF*																		
<b>Kansas*</b>																		
<b>TCU*</b>																		
at Iowa State*																		
<b>Houston*</b>																		
at Texas*																		
Big 12 Tournament																		
Big 12 Tournament																		
Big 12 Tournament																		
<b>Totals</b>	<b>30-27</b>	<b>53.4-29.3</b>	<b>+24.1</b>	<b>40-19</b>	<b>44.9-26.6</b>	<b>+18.3</b>	<b>40-38</b>	<b>61.5-38.92</b>	<b>+22.6</b>	<b>35-25</b>	<b>43.8-24.8</b>	<b>+19.0</b>	<b>00-00</b>	<b>00.0-00.0</b>	<b>+00.0</b>	<b>72.5-54.5</b>	<b>49.9-32.8</b>	<b>+17.1</b>

! North Shore Classic \* Big 12 Games ^Played at Missouri State

2022-23 OFFENSIVE TRENDS (BYU-OPPONENT)													
Opponent	Points/Paint		Points Off TO		2nd Chance Points		Fastbreak Points		Bench Points		Big Run	Big Lead	
at Montana State	18	26	14	18	8	6	9	6	2	23	13	11	
<b>Weber State</b>	40	16	22	12	7	0	13	2	16	10	23	33	
<b>Utah Valley</b>	32	22	13	10	13	2	2	2	9	23	7	7	
vs. Wake Forest!	26	24	15	17	16	9	4	6	16	19	13	27	
vs. Saint Louis!													
<b>LMU</b>													
at Wyoming													
at Utah													
<b>Utah State</b>													
<b>Boise State</b>													
<b>Idaho State</b>													
at Missouri State													
vs. Nevada^													
at TCU*													
<b>Oklahoma*</b>													
<b>Iowa State*</b>													
at Houston*													
<b>Cincinnati*</b>													
at Oklahoma State*													
<b>Texas Tech*</b>													
at Kansas State*													
at Kansas*													
<b>West Virginia</b>													
<b>Baylor</b>													
at Cincinnati*													
at UCF*													
<b>Kansas*</b>													
<b>TCU*</b>													
at Iowa State*													
<b>Houston</b>													
at Texas													
Big 12 Tournament													
Big 12 Tournament													
Big 12 Tournament													
<b>Per Game/Total</b>	<b>29.0 (116)</b>	<b>22.0 (88)</b>	<b>16.0 (64)</b>	<b>14.3 (57)</b>	<b>11.0 (44)</b>	<b>4.3 (17)</b>	<b>7.0 (28)</b>	<b>4.0 (16)</b>	<b>10.8 (43)</b>	<b>18.8 (75)</b>	<b>23</b>	<b>33</b>	
Led/Trailed/Tied Record	Led: 3 (3-0) Trail: 1 (1-0) Tied: 0 (0-0)	Led: 2 (2-0) Trail: 2 (2-0) Tied: 0 (0-0)	Led: 4 (4-0) Trail: 0 (0-0) Tied: 0 (0-0)	Led: 2 (2-0) Trail: 1 (1-0) Tied: 1 (1-0)	Led: 1 (1-0) Trail: 3 (3-0) Tied: 0 (0-0)								





A LOOK INTO THE STARTING 5					
Opponent	(1)	(2)	(3)	(4)	(5)
at Montana State	1. Whiting	10. Woolston	11. Smiler	30. Davenport	12. Gustin
Weber State	1. Whiting	10. Woolston	11. Smiler	30. Davenport	12. Gustin
Utah Valley	1. Whiting	10. Woolston	11. Smiler	30. Davenport	12. Gustin
vs. Wake Forest!	1. Whiting	10. Woolston	11. Smiler	30. Davenport	12. Gustin
vs. Saint Louis!					
<b>LMU</b>					
at Wyoming					
at Utah					
<b>Utah State</b>					
<b>Boise State</b>					
<b>Idaho State</b>					
at Missouri State					
vs. Nevada^					
at TCU*					
<b>Oklahoma*</b>					
<b>Iowa State*</b>					
at Houston*					
<b>Cincinnati*</b>					
at Oklahoma State*					
<b>Texas Tech*</b>					
at Kansas State*					
at Kansas*					
<b>West Virginia*</b>					
<b>Baylor*</b>					
at Cincinnati*					
at UCF*					
<b>Kansas*</b>					
<b>TCU*</b>					
at Iowa State*					
<b>Houston*</b>					
at Texas*					
Big 12 Tournament					
Big 12 Tournament					
Big 12 Tournament					
<b>Win-Loss Record</b>	<b>(1)</b>	<b>(2)</b>	<b>(3)</b>	<b>(4)</b>	<b>(5)</b>
4-0	1. Whiting	10. Woolston	11. Smiler	30. Davenport	12. Gustin

DOUBLE-DOUBLE TRACKER					
Player	Season	Career	Last	Pts	Reb.
Lauren Gustin	3	59	vs. Wake Forest (11/18/23)	13	22
Kailey Woolston	1	1	Utah Valley (11/14/23)	19	10
Lauren Gustin					

\*Includes double-doubles at previous NCAA Division I schools

GAMES PLAYED/STARTED				
Player	Season		Career	
	GP	GS	GP	GS
11. Kaylee Smiler	4 (4-0)	4 (4-0)	108	33
12. Lauren Gustin	4 (4-0)	4 (4-0)	90	90
3. Nani Falatea	0 (0-0)	0 (0-0)	61	33
25. Emma Calvert	4 (4-0)	0 (0-0)	60	28
24. Rose Bubakar	4 (4-0)	0 (0-0)	55	11
5. Arielle Mackey-Williams	0 (0-0)	0 (0-0)	52	24
30. Lauren Davenport	4 (4-0)	4 (4-0)	48*	18*
21. Heather Hamson	4 (4-0)	0 (0-0)	25	0
1. Amari Whiting	4 (4-0)	4 (4-0)	4 (4-0)	4 (4-0)
2. Kylie Krebs	0 (0-0)	0 (0-0)	0	0
4. Ali'a Matavao	4 (4-0)	0 (0-0)	4	0
10. Kailey Woolston	4 (4-0)	4 (4-0)	4 (4-0)	4 (4-0)
15. McKinley Willardson	2 (2-0)	0 (0-0)	2	0
20. Marina Mata	3 (3-0)	0 (0-0)	3	0

\*Includes games played and starts at previous NCAA Division I schools





# AMBER WHITING

## HIGHLIGHTS

- Won 2022 state championship at Burley High School (Idaho)
- 2022 4A Idaho Statesman Coach of the Year
- Conference Coach of the Year
- Back-to-back region titles in 2021 and 2022
- 70-37 record in four seasons at Burley High School

Shoe Circuit for the Natalie Williams Basketball Academy.

Whiting was the director of Utah Hard Knox, one of the most successful AAU programs in Utah, consistently producing Division I talent for both men's and women's programs across the state.

A standout at Snow College, Whiting was the team MVP for two straight years and was an All-America honorable mention in 1999 as a member of the SWAC All-Tournament team. She led team in scoring and assists and was honored as the Female Athlete of the Year in 1997 at Fremont High School.

Whiting was an All-Region Team selection in back-to-back season with the Badgers. Following her two-year career with Snow College, Whiting went on to play one season at Weber State where she averaged 5.0 points per game before transferring to BYU for the 2000-01 season.

Whiting graduated from BYU with a degree and teaching credential in history in 2001 with a minor in psychology. She went on to earn a master's degree in professional learning communities from Grand Canyon University.

She is married to former NJCAA All-American men's player Trent Whiting, who played at Snow College and Utah before finishing his collegiate career at BYU in 2001 where he averaged 14.2 points per game and was an all-conference selection. Trent played professionally overseas in Italy for

Whiting, from Ogden, Utah, is the seventh head coach of BYU women's basketball since becoming an NCAA program in 1972. The 2023-24 season will be Whiting's second season at the helm of the program that posted a 16-17 record in her first season.

Whiting served as the head coach of the Burley High School girls team in Idaho from 2018-2022 where she won the 2022 state championship, just the third in school history. She was named the 4A Idaho Statesman Coach of the Year, the conference coach of the year and helped the Bobcats to back-to-back region titles.

While at Burley, Whiting took a program with just five wins in her first year to improvement every season including three consecutive 20-win seasons, culminating in a 25-1 campaign and title run in 2021-22. Whiting's record as a head coach at Burley was 70-37 over four seasons.

In addition to coaching at the high school level, Whiting was also the head coach for the Adidas 17U 3SSB Select Team for the Spring/Summer

### WHITING'S SECOND CAMPAIGN

#### EDUCATION

- BYU (2001, B.A. in Elementary Education)
- Grand Canyon (Professional Learning Communities)
- Newport High School in Bellevue, Wash. (1991)

#### COACHING EXPERIENCE

- BYU Head Coach (2022-present)
- Burley High School Head Coach (2018-22)
- Utah Hard Knox – Director
- Adidas 17U 3SSB Select Team - Natalie Williams Basketball Academy

#### PLAYING CAREER

Played two seasons at Snow College (1997-99)

- Team MVP for two-straight seasons
- 1999 All-American Honorable Mention
- 1999 SWAC All-Tournament Team
- Led the Badgers in scoring and assists
- 1998 and 1998 All-Region Team selection

Played one season at Weber State (1999-2000)

- Averaged 5.0 points per game
- Played one season at BYU (2000-01)

### WHITING'S HEAD COACHING RECORD

Season	School	Overall	Pct.	Home	Pct.	Away	Pct.	Neutral	Pct.	Conf.	Pct.	Conf. Tourney	WNIT	NCAA
2022-23	BYU	16-17	.485	7-9	.438	7-6	.538	3-2	.600	9-9	.500	2-1	0-1	--
2023-24	BYU	4-0	1.000	2-0	1.000	1-0	1.000	1-0	1.000	---	----	---	---	--
<b>CAREER</b>	<b>BYU</b>	<b>20-17</b>	<b>.541</b>	<b>9-9</b>	<b>.500</b>	<b>8-6</b>	<b>.571</b>	<b>4-2</b>	<b>.667</b>	<b>9-9</b>	<b>.500</b>	<b>2-1</b>	<b>0-1</b>	<b>--</b>



**WHITING VS. ALL OPPONENTS**

Opponent	Overall	Last Meeting	Score	Next Meeting
Ball State	0-1	Nov. 26, 2022	L, 61-56	
Baylor	---	---	---	Feb. 7, 2024
Boise State	1-0	Dec. 1, 2022	W, 76-67	Dec. 9, 2023
Carroll College	1-0	Nov. 23, 2022	W, 71-47	
Cincinnati	---	---	---	Jan. 13, 2024
Colorado	---	---	---	Dec. 13, 2023
Colorado State	0-1	Nov. 8, 2022	L, 82-62	
Gonzaga	0-3	Mar. 6, 2023	L, 79-64	
Houston	---	---	---	Jan. 10, 2024
Idaho State	---	---	---	Dec. 16, 2023
Iowa State	---	---	---	Jan. 6, 2024
Kansas	---	---	---	Jan. 31, 2024
Kansas State	---	---	---	Jan. 27, 2024
LMU	2-0	Feb. 11, 2023	W, 67-42	Nov. 25, 2023
Montana State	1-1	Nov. 7, 2023	W, 68-60	
Monmouth	1-0	Dec. 21, 2022	W, 70-50	
Oklahoma	0-1	Nov. 15, 2022	L, 77-66	
Oklahoma State	---	---	---	Jan. 17, 2024
Pacific	1-1	Jan. 28, 2023	L, 79-66	
Pepperdine	2-1	Mar. 3, 2023	W, 74-59	
Portland	0-2	Feb. 27, 2023	L, 61-49	
Rice	0-1	Mar. 17, 2023	L, 71-67	
Saint Mary's	2-0	Jan. 26, 2023	W, 74-59	
San Diego	1-1	Feb. 4, 2023	L, 52-49	
San Francisco	2-1	Mar. 4, 2023	W, 66-56	
Santa Clara	1-1	Feb. 16, 2023	W, 78-72	
TCU	---	---	---	Dec. 30, 2023
Texas	---	---	---	Mar. 2, 2024
Texas Tech	---	---	---	Jan. 20, 2024
Troy	0-1	Nov. 19, 2022	L, 68-62	
UCF	---	---	---	Feb. 13, 2024
Utah	0-1	Dec. 10, 2022	L, 76-59	Dec. 2, 2023
Utah State	1-0	Dec. 6, 2022	W, 64-54	Dec. 5, 2023
Utah Valley	1-0	Nov. 14, 2023	W, 59-44	
Wake Forest	1-0	Nov. 18, 2023	W, 67-44	
Washington State	1-0	Nov. 18, 2022	W, 65-56	
Weber State	1-0	Nov. 10, 2023	W, 77-49	
West Virginia	---	---	---	Feb. 3, 2024
Westminster	1-0	Oct. 27, 2022	W, 72-51 (Exh.)	
Wyoming	---	---	---	Nov. 28, 2023

Career Record	Overall	Home	Road	Neutral
	<b>20-17</b>	<b>9-9</b>	<b>7-6</b>	<b>4-2</b>



**WHITING VS. RANKED OPPONENTS**

Rank	Opponent	Score	Date
15	Utah	L, 76-59	Dec. 10, 2023
16	Gonzaga	L, 74-69	Mar. 6, 2023
16	Oklahoma	L, 77-66	Nov. 18, 2023
18	Gonzaga	L, 58-51	Feb. 25, 2023
23	Gonzaga	L, 67-58	Dec. 17, 2023

No. 1-5	No. 6-10	No. 11-15	No. 16-20	No. 21-25
<b>0-0</b>	<b>0-0</b>	<b>0-1</b>	<b>0-3</b>	<b>0-1</b>

**WHITING VS. ALL CONFERENCES**

ACC	1-0	Missouri Valley	0-0
American Athletic	0-1	Mountain West	2-1
Atlantic 10	0-0	Non D-1	1-0
Atlantic Sun	0-0	Ohio Valley	0-0
Big 12	0-1	Pac-12	1-1
Big East	0-0	SEC	0-0
Big Sky	2-1	Southland	0-0
Big West	0-0	Summit	0-0
Colonial Athletic	1-0	Sun Belt	0-1
Conference USA	0-0	SWAC	0-0
Horizon	0-0	WAC	1-0
MAC	0-1	West Coast	11-10

12 years.

The couple has two children, Jace and Amari. Jace plays basketball at Boise State where he averaged 15.8 minutes, shot 41.6 percent from the field while averaging 3.1 points, 1.7 rebounds and 1.3 assists.. Amari missed her senior season because of injury, but will be entering her freshman year at BYU as a member of Whiting's 2023-24 squad.

"I am super excited about the opportunity to be the head coach at BYU," Whiting said. "I've been in basketball my whole life playing, coaching and developing players, and I am looking forward to doing it again at this level. Coach Judkins established a great tradition of winning and a strong culture with some incredible players. I can't wait to get on board and continue that legacy and surround myself with a great staff. I am ready to get to work."



1



# AMARI WHITING

FRESHMAN | 5-10 | GUARD | BOISE, IDAHO | BURLEY HIGH SCHOOL

**High School**  
 2022 Idaho Gatorade Player of the Year ... 4A All-Idaho Player of the Year (2021 & 2022) ... GB7 Conference Player of the Year (2021 & 2022) ... Times News Player of the Year (2020, 2021, 2022) ... 2022 4A Idaho State Champions ... 2022 SBlive Idaho Player of the Year ... 2022 IdahoSports 4A Tournament Player of the Year ... 2020 GB10 All-Conference First Team ... 2x WBCA Player of the Week ... 4x SBlive ID Player of the Week ... IHSAA Athlete of the Week ... 4.0 High School GPA ... High Honors Society ...

**Personal**  
 Born in Burley, Idaho ... Daughter of Trent and Amber Whiting ... Older brother Jace plays basketball at Boise State University ... Father Trent (2000-01) and mother Amber (2000-01) played basketball at BYU ... Also recruited by Oregon, Arizona, Stanford, UCLA, Utah ... Committed to Oregon in 2021, but flipped her commitment to BYU during the summer of 2022

Instagram: [amari.whiting](#)  
 Twitter: [amari\\_whiting](#)  
 TikTok: [amarirwhiting](#)

<b>SEASON HIGHS</b>	Points:	18	at Montana State (11/7/23)
	Rebounds:	9	Utah Valley (11/14/23)
	Assists:	5	at Montana State (11/7/23)
	Steals:	3 (x3)	vs. Wake Forest (11/18/23)
	Blocks:	—	
<b>CAREER HIGHS</b>	Field Goals:	5 (x2)	Utah Valley (11/14/23)
	3-Pointers:	1 (x2)	vs. Wake Forest (11/18/23)
	Free Throws:	8	at Montana State (11/7/23)
	Minutes:	31	Utah Valley (11/14/23)
	Points:	18	at Montana State (11/7/23)
<b>PRODUCTION TRACKER</b>	Rebounds:	9	Utah Valley (11/14/23)
	Assists:	5	at Montana State (11/7/23)
	Steals:	3 (x3)	vs. Wake Forest (11/18/23)
	Blocks:	—	
	Field Goals:	5 (x2)	Utah Valley (11/14/23)

	2023-24	Career
Had a double-double	— (0-0)	— (0-0)
Scored 10+ points	2 (2-0)	2 (2-0)
Scored 20+ points	— (0-0)	— (0-0)
Led BYU in scoring	1 (1-0)	1 (1-0)
Led BYU in rebounds	— (0-0)	— (0-0)
Led BYU in assists	2 (2-0)	2 (2-0)
Led BYU in blocks	— (0-0)	— (0-0)
Made 5+ FGs	2 (2-0)	2 (2-0)
Made 3+ 3-pt FGs	— (0-0)	— (0-0)
Had 3+ assists	3 (3-0)	3 (3-0)
Had 5+ assists	1 (1-0)	1 (1-0)
Had 3+ steals	3 (3-0)	3 (3-0)
Had 5+ rebounds	2 (2-0)	2 (2-0)

2023-24 GAME-BY-GAME

OPPONENT	DATE	MIN.	FG-FGA	PCT	3FG-FGA	PCT	FT-FTA	PCT	OFF	DEF	REB	AST	BLK	STL	PF	TO	PTS	AVG
at Montana State	11/7	29	5-9	.556	0-2	.000	8-11	.727	0	7	7	5	0	3	2	7	18	18.0
Weber State	11/10	24	3-8	.375	0-1	.000	2-4	.500	2	3	5	4	0	3	3	1	8	13.0
Utah Valley	11/14	31	5-13	.385	1-3	.333	2-3	.666	1	8	9	2	0	2	3	1	13	13.0
vs. Wake Forest	11/18	25	3-10	.300	1-1	1.000	0-0	.000	2	2	4	3	0	3	2	2	7	11.5
vs. Saint Louis	11/21																	
LMU	11/25																	
at Wyoming	11/28																	
at Utah	12/2																	
Utah State	12/5																	
Boise State	12/9																	
Idaho State	12/16																	
at Missouri State	12/20																	
vs. Nevada	12/21																	
at TCU	12/30																	
Oklahoma	1/3																	
Iowa State	1/6																	
at Houston	1/10																	
Cincinnati	1/13																	
at Oklahoma State	1/17																	
Texas Tech	1/20																	
at Kansas State	1/27																	
at Kansas	1/31																	
West Virginia	2/3																	
Baylor	2/7																	
at Cincinnati	2/10																	
at UCF	2/13																	
Kansas	2/17																	
TCU	2/21																	
at Iowa State	2/25																	
Houston	2/28																	
at Texas	3/2																	
Big 12 1st Round	3/7																	
Big 12 2nd Round	3/8																	
Big 12 Quarterfinals	3/9																	
Big 12 Semifinals	3/11																	
Big 12 Championship	3/12																	
<b>TOTAL</b>		<b>27.3</b>	<b>16-40</b>	<b>.400</b>	<b>2-7</b>	<b>.286</b>	<b>12-18</b>	<b>.667</b>	<b>5</b>	<b>20</b>	<b>25</b>	<b>14</b>	<b>0</b>	<b>11</b>	<b>10</b>	<b>11</b>	<b>46</b>	<b>11.5</b>

CAREER STATISTICS

YEAR	GP-GS	MPG	FG-FGA	PCT	3FG-A	PCT	FT-FTA	PCT	OFF-DEF-REB	R/GM	PF-D	A	A/GM	TO	BLK	B/GM	STL	S/GM	PTS	AVG
2023-2024	4-4	27.3	16-40	.400	2-7	.286	12-18	.667	5-20-25	6.3	10-0	14	3.5	11	0	0.0	11	2.8	46	11.5
—	—	—	—	—	—	—	—	—	—	—	—	—	—	—	—	—	—	—	—	—
—	—	—	—	—	—	—	—	—	—	—	—	—	—	—	—	—	—	—	—	—
—	—	—	—	—	—	—	—	—	—	—	—	—	—	—	—	—	—	—	—	—
<b>TOTAL</b>	<b>4-4</b>	<b>27.3</b>	<b>16-40</b>	<b>.400</b>	<b>2-7</b>	<b>.286</b>	<b>12-18</b>	<b>.667</b>	<b>5-20-25</b>	<b>6.3</b>	<b>10-0</b>	<b>14</b>	<b>3.5</b>	<b>11</b>	<b>0</b>	<b>0.0</b>	<b>11</b>	<b>2.8</b>	<b>46</b>	<b>11.5</b>

BIG 12 CAREER STATISTICS

YEAR	GP-GS	MPG	FG-FGA	PCT	3FG-A	PCT	FT-FTA	PCT	OFF-DEF-REB	R/GM	PF-D	A	A/GM	TO	BLK	B/GM	STL	S/GM	PTS	AVG
2023-24	—	—	—	—	—	—	—	—	—	—	—	—	—	—	—	—	—	—	—	—
—	—	—	—	—	—	—	—	—	—	—	—	—	—	—	—	—	—	—	—	—
<b>TOTAL</b>	<b>0-0</b>	<b>0.0</b>	<b>0-0</b>	<b>.000</b>	<b>0-0</b>	<b>.000</b>	<b>0-0</b>	<b>.000</b>	<b>0-0-0</b>	<b>0.0</b>	<b>0-0</b>	<b>0</b>	<b>0.0</b>	<b>0</b>	<b>0</b>	<b>0</b>	<b>0</b>	<b>0.0</b>	<b>0</b>	<b>0.0</b>



2



# KYLIE KREBS

JUNIOR | 5-7 | GUARD | OAHU, HAWAII | GLENDALE COMMUNITY COLLEGE  
2022-23 (Glendale Community College)

2021-22 (Glendale Community College)

**Before BYU**

Two-year honor roll honoree at Glendale Community College...6A All-District First Team...6A Desert Valley All-Region Second Team...Grew up on the North Shore of Oahu, Hawaii where she was a competitive surfer

**Personal**

Born in Peoria, Arizona...Daughter of Kenny and Katharine Krebs...Brothers Brock and Kason played football for BYU, Kaulin and Kameron played football for Cal Berkeley, Kelsea played water polo for Arizona State and Kallee played rugby for Arizona State...Majoring in business

**2023-24 GAME-BY-GAME**

OPPONENT	DATE	MIN.	FG-FGA	PCT	3FG-FGA	PCT	FT-FTA	PCT	OFF	DEF	REB	AST	BLK	STL	PF	TO	PTS	AVG	
at Montana State	11/7																		
Webster State	11/10																		
Utah Valley	11/14																		
vs. Wake Forest	11/18																		
vs. Saint Louis	11/21																		
LMU	11/25																		
at Wyoming	11/28																		
at Utah	12/2																		
Utah State	12/5																		
Boise State	12/9																		
Idaho State	12/16																		
at Missouri State	12/20																		
vs. Nevada	12/21																		
at TCU	12/30																		
Oklahoma	1/3																		
Iowa State	1/6																		
at Houston	1/10																		
Cincinnati	1/13																		
at Oklahoma State	1/17																		
Texas Tech	1/20																		
at Kansas State	1/27																		
at Kansas	1/31																		
West Virginia	2/3																		
Baylor	2/7																		
at Cincinnati	2/10																		
at UCF	2/13																		
Kansas	2/17																		
TCU	2/21																		
at Iowa State	2/25																		
Houston	2/28																		
at Texas	3/2																		
Big 12 1st Round	3/7																		
Big 12 2nd Round	3/8																		
Big 12 Quarterfinals	3/9																		
Big 12 Semifinals	3/11																		
Big 12 Championship	3/12																		
<b>TOTAL</b>		<b>0</b>	<b>0-0</b>	<b>.000</b>	<b>0-0</b>	<b>.000</b>	<b>0-0</b>	<b>.000</b>	<b>0</b>	<b>0</b>	<b>0</b>	<b>0</b>	<b>0</b>	<b>0</b>	<b>0</b>	<b>0</b>	<b>0</b>	<b>0</b>	<b>0.0</b>



Instagram: *N/A*  
Twitter: [amarlwhiting](#)  
TikTok: [amarlwhiting](#)

**SEASON HIGHS**

Points:	--
Rebounds:	--
Assists:	--
Steals:	--
Blocks:	--
Field Goals:	--
3-Pointers:	--
Free Throws:	--
Minutes:	--

**CAREER HIGHS**

Points:	--
Rebounds:	--
Assists:	--
Steals:	--
Blocks:	--
Field Goals:	--
3-Pointers:	--
Free Throws:	--
Minutes:	--

**PRODUCTION TRACKER**

	2023-24	Career
Had a double-double	-- (0-0)	-- (0-0)
Scored 10+ points	-- (0-0)	-- (0-0)
Scored 20+ points	-- (0-0)	-- (0-0)
Led BYU in scoring	-- (0-0)	-- (0-0)
Led BYU in rebounds	-- (0-0)	-- (0-0)
Led BYU in assists	-- (0-0)	-- (0-0)
Led BYU in blocks	-- (0-0)	-- (0-0)
Made 5+ FGs	-- (0-0)	-- (0-0)
Made 3+ 3-pt FGs	-- (0-0)	-- (0-0)
Had 3+ assists	-- (0-0)	-- (0-0)
Had 3+ blocks	-- (0-0)	-- (0-0)
Had 5+ rebounds	-- (0-0)	-- (0-0)
Had 10+ rebounds	-- (0-0)	-- (0-0)

**CAREER STATISTICS**

YEAR	GP-GS	MPG	FG-FGA	PCT	3FG-A	PCT	FT-FTA	PCT	OFF-DEF-REB	R/GM	PF-D	A	A/GM	TO	BLK	B/GM	STL	S/GM	PTS	AVG
2023-2024	--	--	--	--	--	--	--	--	--	--	--	--	--	--	--	--	--	--	--	--
--	--	--	--	--	--	--	--	--	--	--	--	--	--	--	--	--	--	--	--	--
--	--	--	--	--	--	--	--	--	--	--	--	--	--	--	--	--	--	--	--	--
--	--	--	--	--	--	--	--	--	--	--	--	--	--	--	--	--	--	--	--	--
<b>TOTAL</b>	<b>--</b>	<b>--</b>	<b>--</b>	<b>--</b>	<b>--</b>	<b>--</b>	<b>--</b>	<b>--</b>	<b>--</b>	<b>--</b>	<b>--</b>	<b>--</b>	<b>--</b>	<b>--</b>	<b>--</b>	<b>--</b>	<b>--</b>	<b>--</b>	<b>--</b>	<b>--</b>

**BIG 12 CAREER STATISTICS**

YEAR	GP-GS	MPG	FG-FGA	PCT	3FG-A	PCT	FT-FTA	PCT	OFF-DEF-REB	AVG	PF-D	A	AVG	TO	BLK	AVG	STL	AVG	PTS	AVG
2023-24	--	--	--	--	--	--	--	--	--	--	--	--	--	--	--	--	--	--	--	--
<b>TOTAL</b>	<b>0-0</b>	<b>0.0</b>	<b>0-0</b>	<b>.000</b>	<b>0-0</b>	<b>.000</b>	<b>0-0</b>	<b>.000</b>	<b>0-0-0</b>	<b>0.0</b>	<b>0-0</b>	<b>0</b>	<b>0.0</b>	<b>0</b>	<b>0</b>	<b>0.0</b>	<b>0</b>	<b>0.0</b>	<b>0</b>	<b>0.0</b>



3



# NANI FALATEA

JUNIOR | 5-9 | GUARD | SALT LAKE CITY, UTAH | EAST/HERRIMAN HIGH SCHOOL

**2022-23**

Started all 33 games for BYU during the 2022-23 campaign, averaging 35.0 minutes per game ... Averaged 15.3 points per game on 39.2 percent shooting ... Led the Cougars with 149 total assists, 4.5 assists per game ... Held the second-highest three-point percentage at 36.7 percent ... Was BYU's second-leading rebounder at 3.9 rebounds per game

**High School**

Attended East High School and Herriman High School ... Named 6A MVP as a senior ... Three-time all-state first-team selection ... Named Adidas Gauntlet All-American as a junior ... Named 5A MVP sophomore season at East ... Won two state championships ... Four-time region champion ... Earned a place on the honor roll every season of high school ...

**2021-22**

Played in 28 games ... averaged 3.2 points, and 1.3 rebounds in 10.8 minutes per game ... shot 50 percent from the 3-point line (21 of 42) - BYU season record for minimum 40 attempts Shot 47.1 percent from the field (32-68) ... Scored a season-high 14 points against Utah State on 5 of 5 shooting, including 4 of 4 three-pointers ... totaled 19 steals, including a season-best three vs. West Virginia ... Posted 25 assists with a season-high 4 against LMU ... Had four rebounds twice (at Montana State, San Francisco) ... Scored 10 points against Pacific

**Personal**

Born in Salt Lake City, Utah ... Parents are Jamie and Charlie Falatea ... Second oldest of eight children ... Family Studies major

**2023-24 GAME-BY-GAME**

OPPONENT	DATE	MIN.	FG-FGA	PCT	3FG-FGA	PCT	FT-FTA	PCT	OFF	DEF	REB	AST	BLK	STL	PF	TO	PTS	AVG	
at Montana State	11/7																		DID NOT PLAY (INJURY)
Weber State	11/10																		DID NOT PLAY (INJURY)
Utah Valley	11/14																		
vs. Wake Forest	11/18																		
vs. Saint Louis	11/21																		
LMU	11/25																		
at Wyoming	11/28																		
at Utah	12/2																		
Utah State	12/5																		
Boise State	12/9																		
Idaho State	12/16																		
at Missouri State	12/20																		
vs. Nevada	12/21																		
at TCU	12/30																		
Oklahoma	1/3																		
Iowa State	1/6																		
at Houston	1/10																		
Cincinnati	1/13																		
at Oklahoma State	1/17																		
Texas Tech	1/20																		
at Kansas State	1/27																		
at Kansas	1/31																		
West Virginia	2/3																		
Baylor	2/7																		
at Cincinnati	2/10																		
at UCF	2/13																		
Kansas	2/17																		
TCU	2/21																		
at Iowa State	2/25																		
Houston	2/28																		
at Texas	3/2																		
Big 12 1st Round	3/7																		
Big 12 2nd Round	3/8																		
Big 12 Quarterfinals	3/9																		
Big 12 Semifinals	3/11																		
Big 12 Championship	3/12																		
<b>TOTAL</b>		<b>0</b>	<b>0-0</b>	<b>.000</b>	<b>0-0</b>	<b>.000</b>	<b>0-0</b>	<b>.000</b>	<b>0</b>	<b>0</b>	<b>0</b>	<b>0</b>	<b>0</b>	<b>0</b>	<b>0</b>	<b>0</b>	<b>0</b>	<b>0</b>	<b>0.0</b>

Instagram: [nanifalatea](#)  
 Twitter: [nanifalatea](#)  
 TikTok: [nanifalatea3](#)

**SEASON HIGHS**

Points:	--
Rebounds:	--
Assists:	--
Steals:	--
Blocks:	--
Field Goals:	--
3-Pointers:	--
Free Throws:	--
Minutes:	--

**CAREER HIGHS**

Points:	27	at Pacific (1/28/23)
Rebounds:	9	at Colorado State (11/8/22)
Assists:	8	Monmouth (12/21/22)
Steals:	5	at Pacific (1/28/23)
Blocks:	3	Saint Mary's (12/31/23)
Field Goals:	10 (2x)	San Francisco (1/19/23)
3-Pointers:	6	at Pacific (1/28/23)
Free Throws:	11	at Santa Clara (2/16/23)
Minutes:	40 (4x)	vs. No. 18 Gonzaga (2/25/23)

**PRODUCTION TRACKER**

Had a double-double	-(0-0)	-(0-0)
Scored 10+ points	-(0-0)	29 (17-12)
Scored 20+ points	-(0-0)	7 (4-3)
Led BYU in scoring	-(0-0)	-(0-0)
Led BYU in rebounds	-(0-0)	-(0-0)
Led BYU in assists	-(0-0)	-(0-0)
Led BYU in blocks	-(0-0)	-(0-0)
Made 5+ FGs	-(0-0)	21 (12-9)
Made 3+ 3-pt FGs	-(0-0)	11 (7-4)
Had 3+ assists	-(0-0)	28 (13-15)
Had 5+ assists	-(0-0)	17 (12-5)
Had 7+ assists	-(0-0)	6 (6-0)
Had 5+ rebounds	-(0-0)	13 (8-5)

**CAREER STATISTICS**

YEAR	GP-GS	MPG	FG-FGA	PCT	3FG-A	PCT	FT-FTA	PCT	OFF-DEF-REB	R/GM	PF-D	A	A/GM	TO	BLK	B/GM	STL	S/GM	PTS	AVG
2021-2022	28-0	10.8	32-68	.471	21-42	.500	4-6	.667	3-34-37	1.3	37-0	25	.9	21	3	0.1	19	0.7	89	3.2
2022-2023	33-33	34.8	190-485	.392	62-169	.367	62-79	.785	17-113-130	3.9	82-2	66	2.0	137	21	0.6	52	1.6	504	15.3
2023-2024	--	--	--	--	--	--	--	--	--	--	--	--	--	--	--	--	--	--	--	--
TOTAL	61-33	23.9	222-553	.401	83-211	.393	66-85	.776	20-147-167	2.7	119-2	174	2.9	158	24	0.4	71	1.2	593	9.7

**BIG 12 CAREER STATISTICS**

YEAR	GP-GS	MPG	FG-FGA	PCT	3FG-A	PCT	FT-FTA	PCT	OFF-DEF-REB	R/GM	PF-D	A	A/GM	TO	BLK	B/GM	STL	S/GM	PTS	AVG
2023-2024	--	--	--	--	--	--	--	--	--	--	--	--	--	--	--	--	--	--	--	--
TOTAL	0-0	0.0	0-0	.000	0-0	.000	0-0	.000	0-0-0	0.0	0-0	0	0.0	0	0	0.0	0	0.0	0	0.0



4

# ALI'A MATAVAO

FRESHMAN | 6-0 | FORWARD | LAS VEGAS, NEVADA | LIBERTY HIGH SCHOOL



**High School**

2023 Nevada Gatorade Player of the Year ... 2022 Nevada Gatorade PoY ... Nevada 5A PoY (2022 & 2023) ... Nevada 5A First Team All-Conference (2022 & 2023) ... Liberty High School Athlete of the Year (2023) ... Nevada Las Vegas Sun Super Seven (2022 & 2023) ... Max Preps First Team ... Captain of basketball and volleyball teams ... 2023 State Shot Put Champion ... 2023 State Long Jump Champion ... NIAA Championship team points leader ... Holds school records in long jump, 4x100 and 4x200 team relays ... Heavily recruited soccer forward ... Four-sport varsity athlete at Liberty High School (basketball, soccer, track/field, volleyball)

**Personal**

Born in Las Vegas, Nevada ... Parents are Newel and Leslie Matavaio ... Second of five children: Moliki, Myla, Kingston and Isley ... Her father, Newel played football at Ricks College (1996) and Northern State University (2001) ... Her brother, Moliki currently plays football at UCLA ... Also recruited by Cal State Fullerton, Hawaii, Niagara, Portland State, San Diego State, UNLV, Washington and Wisconsin

Instagram: [aliamatavao](#)  
Twitter: [Aliamatavao](#)  
TikTok: [alialaniji](#)

**SEASON HIGHS**

Points:	5	vs. Wake Forest (11/18/23)
Rebounds:	2	Weber State (11/7/23)
Assists:	1	Weber State (11/10/23)
Steals:	—	
Blocks:	—	
Field Goals:	1	vs. Wake Forest (11/18/23)
3-Pointers:	—	
Free Throws:	3	vs. Wake Forest (11/18/23)
Minutes:	11	vs. Wake Forest (11/18/23)

**CAREER HIGHS**

Points:	5	vs. Wake Forest (11/18/23)
Rebounds:	2	Weber State (11/7/23)
Assists:	1	Weber State (11/10/23)
Steals:	—	
Blocks:	—	
Field Goals:	1	vs. Wake Forest (11/18/23)
3-Pointers:	—	
Free Throws:	3	vs. Wake Forest (11/18/23)
Minutes:	11	vs. Wake Forest (11/18/23)

**PRODUCTION TRACKER**

Had a double-double	— (0-0)	— (0-0)
Scored 10+ points	— (0-0)	— (0-0)
Scored 20+ points	— (0-0)	— (0-0)
Led BYU in scoring	— (0-0)	— (0-0)
Led BYU in rebounds	— (0-0)	— (0-0)
Led BYU in assists	— (0-0)	— (0-0)
Led BYU in blocks	— (0-0)	— (0-0)
Made 5+ FGs	— (0-0)	— (0-0)
Made 3+ 3-pt FGs	— (0-0)	— (0-0)
Had 3+ assists	— (0-0)	— (0-0)
Had 3+ blocks	— (0-0)	— (0-0)
Had 5+ rebounds	— (0-0)	— (0-0)
Had 10+ rebounds	— (0-0)	— (0-0)

**2023-24 GAME-BY-GAME**

OPPONENT	DATE	MIN.	FG-FGA	PCT	3FG-FGA	PCT	FT-FTA	PCT	OFF	DEF	REB	AST	BLK	STL	PF	TO	PTS	AVG
at Montana State	11/7	1	0-0	.000	0-0	.000	0-0	.000	0	0	0	0	0	0	0	0	0	0.0
Weber State	11/10	9	0-3	.000	0-0	.000	0-0	.000	0	2	2	1	0	0	2	1	0	0.0
Utah Valley	11/14	1	0-0	.000	0-0	.000	0-0	.000	0	0	0	0	0	0	1	0	0	0.0
vs. Wake Forest	11/18	11	1-1	1.000	0-0	.000	3-6	.500	1	0	1	0	0	0	2	1	5	1.3
vs. Saint Louis	11/21																	
LMU	11/25																	
at Wyoming	11/28																	
at Utah	12/2																	
Utah State	12/5																	
Boise State	12/9																	
Idaho State	12/16																	
at Missouri State	12/20																	
vs. Nevada	12/21																	
at TCU	12/30																	
Oklahoma	1/3																	
Iowa State	1/6																	
at Houston	1/10																	
Cincinnati	1/13																	
at Oklahoma State	1/17																	
Texas Tech	1/20																	
at Kansas State	1/27																	
at Kansas	1/31																	
West Virginia	2/3																	
Baylor	2/7																	
at Cincinnati	2/10																	
at UCF	2/13																	
Kansas	2/17																	
TCU	2/21																	
at Iowa State	2/25																	
Houston	2/28																	
at Texas	3/2																	
Big 12 1st Round	3/7																	
Big 12 2nd Round	3/8																	
Big 12 Quarterfinals	3/9																	
Big 12 Semifinals	3/11																	
Big 12 Championship	3/12																	
<b>TOTAL</b>		<b>5.2</b>	<b>1-4</b>	<b>.250</b>	<b>0-0</b>	<b>.000</b>	<b>3-6</b>	<b>.500</b>	<b>1</b>	<b>2</b>	<b>3</b>	<b>1</b>	<b>0</b>	<b>0</b>	<b>5</b>	<b>2</b>	<b>5</b>	<b>1.3</b>

**CAREER STATISTICS**

YEAR	GP-GS	MPG	FG-FGA	PCT	3FG-A	PCT	FT-FTA	PCT	OFF-DEF-REB	R/GM	PF-D	A	A/GM	TO	BLK	B/GM	STL	S/GM	PTS	AVG
2023-2024	4-0	5.2	1-4	.250	0-0	.000	3-6	.500	1-2-3	0.8	5-0	1	0.3	2	0	0.0	0	0.0	5	1.3
—	—	—	—	—	—	—	—	—	—	—	—	—	—	—	—	—	—	—	—	—
—	—	—	—	—	—	—	—	—	—	—	—	—	—	—	—	—	—	—	—	—
—	—	—	—	—	—	—	—	—	—	—	—	—	—	—	—	—	—	—	—	—
—	—	—	—	—	—	—	—	—	—	—	—	—	—	—	—	—	—	—	—	—
<b>TOTAL</b>	<b>4-0</b>	<b>5.2</b>	<b>1-4</b>	<b>.250</b>	<b>0-0</b>	<b>.000</b>	<b>3-6</b>	<b>.500</b>	<b>1-2-3</b>	<b>0.8</b>	<b>5-0</b>	<b>1</b>	<b>0.3</b>	<b>2</b>	<b>0</b>	<b>0.0</b>	<b>0</b>	<b>0.0</b>	<b>5</b>	<b>1.3</b>

**BIG 12 CAREER STATISTICS**

YEAR	GP-GS	MPG	FG-FGA	PCT	3FG-A	PCT	FT-FTA	PCT	OFF-DEF-REB	R/GM	PF-D	A	A/GM	TO	BLK	B/GM	STL	S/GM	PTS	AVG
2023-24	—	—	—	—	—	—	—	—	—	—	—	—	—	—	—	—	—	—	—	—
—	—	—	—	—	—	—	—	—	—	—	—	—	—	—	—	—	—	—	—	—
—	—	—	—	—	—	—	—	—	—	—	—	—	—	—	—	—	—	—	—	—
—	—	—	—	—	—	—	—	—	—	—	—	—	—	—	—	—	—	—	—	—
<b>TOTAL</b>	<b>0-0</b>	<b>0.0</b>	<b>0-0</b>	<b>.000</b>	<b>0-0</b>	<b>.000</b>	<b>0-0</b>	<b>.000</b>	<b>0-0-0</b>	<b>0.0</b>	<b>0-0</b>	<b>0</b>	<b>0.0</b>	<b>0</b>	<b>0</b>	<b>0.0</b>	<b>0</b>	<b>0.0</b>	<b>0</b>	<b>0.0</b>



5



# ARIELLE MACKEY-WILLIAMS

JUNIOR | 5-9 | GUARD | NGATI POROU, NEW ZEALAND | TAI WANANGA KI RUAKURA

**2022-23**

Was the third-leading scorer for the Cougars at 8.8 points per game on 41.0 percent shooting ... Started 24 of 32 games in 2022-23 while averaging 30.3 minutes per game Dished out 2.1 assists per game

**2021-22**

Played in 20 games ... Averaged 2.2 points per game in 7.7 minutes ... Season-high 9 points at Montana State ... Scored 7 points at Pacific ... Was a perfect 8 of 8 from the free-throw line ... Had 18 assists on the season, including 4 against Boise State and 4 at LMU ... Posted 3 rebounds against Boise State and Pepperdine ...

**High School**

Prepped at Tai Wananga Ki Ruakura in New Zealand ... Won 2021 New Zealand Maori Women's National Tournament ... Selected to 2021 New Zealand Tall Ferns camp ... Won 2020 New Zealand 3x3 Women's national basketball tournament with Auckland Dream ... Selected to Junior Tall Ferns New Zealand Women's Team ... Captained the U17 New Zealand U-17 team and named to the All-State 5 team ... 2019 WNBL Melbourne Boomers Development Squad ... 2018 NZ Under 18 3x3 Asia Cup Tournament, finish second to China and selected as the youngest player on the All-Tournament team at age 15 ...

**Personal**

Parents are Dawn Lavery and Joe Mackey ... Youngest of four children ... Majoring in sports media and journalism

Instagram: [ariellemackey](#)  
Twitter: [ariellemackey](#)  
TikTok: [ariellemackey](#)

**SEASON HIGHS**

Points:	--
Rebounds:	--
Assists:	--
Steals:	--
Blocks:	--
Field Goals:	--
3-Pointers:	--
Free Throws:	--
Minutes:	--

**CAREER HIGHS**

Points:	18	at Colorado State (11/8/2022)
Rebounds:	5 (2x)	LMU (2/11/23)
Assists:	6 (2x)	at Pacific (1/28/23)
Steals:	3 (4x)	vs. Gonzaga
Blocks:	0	
Field Goals:	6	at San Francisco (2/18/2023)
3-Pointers:	4	at San Francisco (3/4/23)
Free Throws:	6	at Boise State (12/1/22)
Minutes:	42	Pepperdine (2/9/23)

**PRODUCTION TRACKER**

Had a double-double	-- (0-0)	-- (0-0)
Scored 10+ points	-- (0-0)	0 (0-0)
Scored 20+ points	-- (0-0)	0 (0-0)
Led BYU in scoring	-- (0-0)	-- (0-0)
Led BYU in rebounds	-- (0-0)	-- (0-0)
Led BYU in assists	-- (0-0)	-- (0-0)
Led BYU in blocks	-- (0-0)	-- (0-0)
Made 5+ FGs	-- (0-0)	-- (0-0)
Made 3+ 3-pt FGs	-- (0-0)	-- (0-0)
Had 3+ assists	-- (0-0)	-- (0-0)
Had 5+ assists	-- (0-0)	-- (0-0)
Had 7+ assists	-- (0-0)	-- (0-0)
Had 5+ rebounds	-- (0-0)	-- (0-0)

**2023-24 GAME-BY-GAME**

OPPONENT	DATE	MIN.	FG-FGA	PCT	3FG-FGA	PCT	FT-FTA	PCT	OFF	DEF	REB	AST	BLK	STL	PF	TO	PTS	AVG
at Montana State	11/7																	DID NOT PLAY (INJURY)
Weber State	11/10																	DID NOT PLAY (INJURY)
Utah Valley	11/14																	DID NOT PLAY (INJURY)
vs. Wake Forest	11/18																	
vs. Saint Louis	11/21																	
LMU	11/25																	
at Wyoming	11/28																	
at Utah	12/2																	
Utah State	12/5																	
Boise State	12/9																	
Idaho State	12/16																	
at Missouri State	12/20																	
vs. Nevada	12/21																	
at TCU	12/30																	
Oklahoma	1/3																	
Iowa State	1/6																	
at Houston	1/10																	
Cincinnati	1/13																	
at Oklahoma State	1/17																	
Texas Tech	1/20																	
at Kansas State	1/27																	
at Kansas	1/31																	
West Virginia	2/3																	
Baylor	2/7																	
at Cincinnati	2/10																	
at UCF	2/13																	
Kansas	2/17																	
TCU	2/21																	
at Iowa State	2/25																	
Houston	2/28																	
at Texas	3/2																	
Big 12 1st Round	3/7																	
Big 12 2nd Round	3/8																	
Big 12 Quarterfinals	3/9																	
Big 12 Semifinals	3/11																	
Big 12 Championship	3/12																	
<b>TOTAL</b>		<b>0</b>	<b>0-0</b>	<b>.000</b>	<b>0-0</b>	<b>.000</b>	<b>0-0</b>	<b>.000</b>	<b>0</b>	<b>0</b>	<b>0</b>	<b>0</b>	<b>0</b>	<b>0</b>	<b>0</b>	<b>0</b>	<b>0</b>	<b>0.0</b>

**CAREER STATISTICS**

YEAR	GP-GS	MPG	FG-FGA	PCT	3FG-A	PCT	FT-FTA	PCT	OFF-DEF-REB	R/GM	PF-D	A	A/GM	TO	BLK	B/GM	STL	S/GM	PTS	AVG
2021-2022	20-0	7.7	15-49	.306	5-21	.238	8-8	1.000	6-12-18	0.9	14-0	18	0.9	16	0	0.0	4	0.2	43	2.2
2022-2023	32-24	30.3	96-234	.410	40-110	.364	50-58	.862	21-40-61	1.9	67-3	69	2.2	73	0	0.0	24	0.8	282	8.8
--	--	--	--	--	--	--	--	--	--	--	--	--	--	--	--	--	--	--	--	--
--	--	--	--	--	--	--	--	--	--	--	--	--	--	--	--	--	--	--	--	--
--	--	--	--	--	--	--	--	--	--	--	--	--	--	--	--	--	--	--	--	--
<b>TOTAL</b>	<b>52-24</b>	<b>21.6</b>	<b>111-283</b>	<b>.392</b>	<b>45-131</b>	<b>.344</b>	<b>58-66</b>	<b>.879</b>	<b>27-52-79</b>	<b>1.5</b>	<b>81-3</b>	<b>87</b>	<b>1.7</b>	<b>89</b>	<b>0</b>	<b>0.0</b>	<b>28</b>	<b>0.5</b>	<b>325</b>	<b>6.3</b>

**BIG 12 CAREER STATISTICS**

YEAR	GP-GS	MPG	FG-FGA	PCT	3FG-A	PCT	FT-FTA	PCT	OFF-DEF-REB	R/GM	PF-D	A	A/GM	TO	BLK	B/GM	STL	S/GM	PTS	AVG
2023-24	--	--	--	--	--	--	--	--	--	--	--	--	--	--	--	--	--	--	--	--
<b>TOTAL</b>	<b>0-0</b>	<b>0.0</b>	<b>0-0</b>	<b>.000</b>	<b>0-0</b>	<b>.000</b>	<b>0-0</b>	<b>.000</b>	<b>0-0-0</b>	<b>0.0</b>	<b>0-0</b>	<b>0</b>	<b>0.0</b>	<b>0</b>	<b>0</b>	<b>0.0</b>	<b>0</b>	<b>0.0</b>	<b>0</b>	<b>0.0</b>





10



# KAILEY WOOLSTON

FRESHMAN | 5-11 | GUARD | HIGHLAND, UTAH | LONE PEAK HIGH SCHOOL

2023-24 Selection ... 2023 Academic All-State

Named Big 12 Freshman of the Week (Nov. 20), the first Big 12 basketball weekly honor earned by a BYU Cougar, man or woman

**High School**

2023 Utah Gatorade Player of the Year ... 2023 Utah Miss Basketball ... 2023 Max Preps All-American ... 2023 Ball is Life All-American ... 2023 SB Live All-American ... 2023 National State Champions Invitational Most Valuable Player ... 2023 Utah 6A State Champion ... 2023 National State Champions Invitational Runner-up ... 2022 Utah 6A Most Valuable Player  
 2022 Utah 6A State Champion ... 4x Utah 6A Region 4 Champions (2020, 2021, 2022, 2023) ... 3x Utah 6A Region 4 Most Valuable Player (2021, 2022, 2023) ... 4x Utah 6A All-State First Team

**Personal**

Born in Highland, Utah ... Daughter of Spencer and Megan Woolston ... Her father, Spencer played football at Snow College (1995-6 1998) and her mother, Megan played basketball at Southern Utah (1998-2002) ... Also recruited by Iowa, Marquette, Oklahoma State, Utah, Wake Forest

**2023-24 GAME-BY-GAME**

OPPONENT	DATE	MIN.	FG-FGA	PCT	3FG-FGA	PCT	FT-FTA	PCT	OFF	DEF	REB	AST	BLK	STL	PF	TO	PTS	AVG	
at Montana State	11/7	38	5-11	.455	3-9	.333	0-0	.000	1	2	3	1	1	1	3	2	13	13.0	
Weber State	11/10	32	5-8	.625	3-5	.600	3-4	.750	0	2	2	2	0	1	1	3	16	14.5	
Utah Valley	11/14	35	7-11	.636	4-7	.571	1-2	.500	1	9	10	1	0	1	2	6	19	16.0	
vs. Wake Forest	11/18	33	7-10	.700	4-6	.667	0-0	.000	0	6	6	1	0	0	2	2	18	16.5	
vs. Saint Louis	11/21																		
LMU	11/25																		
at Montana State	11/7/23																		
at Wyoming	11/28																		
at Utah	12/2																		
Utah State	12/5																		
Boise State	12/9																		
Idaho State	12/16																		
at Missouri State	12/20																		
vs. Nevada	12/21																		
at TCU	12/30																		
Oklahoma	1/3																		
Iowa State	1/6																		
at Houston	1/10																		
Cincinnati	1/13																		
at Oklahoma State	1/17																		
Texas Tech	1/20																		
at Kansas State	1/27																		
at Kansas	1/31																		
West Virginia	2/3																		
Baylor	2/7																		
at Cincinnati	2/10																		
at UCF	2/13																		
Kansas	2/17																		
TCU	2/21																		
at Iowa State	2/25																		
Houston	2/28																		
at Texas	3/2																		
Big 12 1st Round	3/7																		
Big 12 2nd Round	3/8																		
Big 12 Quarterfinals	3/9																		
Big 12 Semifinals	3/11																		
Big 12 Championship	3/12																		
<b>TOTAL</b>			<b>34.5</b>	<b>24-40</b>	<b>.600</b>	<b>14-27</b>	<b>.519</b>	<b>4-6</b>	<b>.667</b>	<b>2</b>	<b>19</b>	<b>21</b>	<b>5</b>	<b>1</b>	<b>3</b>	<b>8</b>	<b>13</b>	<b>66</b>	<b>16.5</b>

SEASON HIGHS

Points:	19	Utah Valley (11/14/23)
Rebounds:	10	Utah Valley (11/14/23)
Assists:	2	Weber State (11/10/23)
Steals:	1 (x3)	Utah Valley (11/14/23)
Blocks:	1	at Montana State (11/7/23)
Field Goals:	7 (x2)	vs. Wake Forest (11/18/23)
3-Pointers:	4 (x2)	vs. Wake Forest (11/18/23)
Free Throws:	3	Weber State (11/10/23)
Minutes:	38	at Montana State (11/7/23)

CAREER HIGHS

Points:	19	Utah Valley (11/14/23)
Rebounds:	10	Utah Valley (11/14/23)
Assists:	2	Weber State (11/10/23)
Steals:	1 (x3)	Utah Valley (11/14/23)
Blocks:	1	at Montana State (11/7/23)
Field Goals:	7 (x2)	vs. Wake Forest (11/18/23)
3-Pointers:	4 (x2)	vs. Wake Forest (11/18/23)
Free Throws:	3	Weber State (11/10/23)
Minutes:	38	at Montana State (11/7/23)

PRODUCTION TRACKER

	2023-24	Career
Had a double-double	-(0-0)	-(0-0)
Scored 10+ points	4 (4-0)	4 (4-0)
Scored 20+ points	-(0-0)	-(0-0)
Led BYU in scoring	2 (2-0)	2 (2-0)
Led BYU in rebounds	-(0-0)	-(0-0)
Led BYU in assists	-(0-0)	-(0-0)
Led BYU in blocks	1 (1-0)	1 (1-0)
Made 5+ FGs	4 (4-0)	4 (4-0)
Made 7+ FGs	2 (2-0)	2 (2-0)
Made 3+ 3-pt FGs	4 (4-0)	4 (4-0)
Made 5+ 3-pt FGs	-(0-0)	-(0-0)
Had 3+ assists	-(0-0)	-(0-0)
Had 5+ rebounds	1 (1-0)	1 (1-0)

CAREER STATISTICS

YEAR	GP-GS	MPG	FG-FGA	PCT	3FG-A	PCT	FT-FTA	PCT	OFF-DEF-REB	R/GM	PF-D	A	A/GM	TO	BLK	B/GM	STL	S/GM	PTS	AVG
2023-2024	4-4	34.5	24-40	.600	14-27	.519	4-6	.667	2-19-21	5.3	8-0	5	1.3	13	1	0.3	3	0.8	66	16.5
--	--	--	--	--	--	--	--	--	--	--	--	--	--	--	--	--	--	--	--	--
--	--	--	--	--	--	--	--	--	--	--	--	--	--	--	--	--	--	--	--	--
--	--	--	--	--	--	--	--	--	--	--	--	--	--	--	--	--	--	--	--	--
<b>TOTAL</b>	<b>4-4</b>	<b>34.5</b>	<b>24-40</b>	<b>.600</b>	<b>14-27</b>	<b>.519</b>	<b>4-6</b>	<b>.667</b>	<b>2-19-21</b>	<b>5.3</b>	<b>8-0</b>	<b>5</b>	<b>1.3</b>	<b>13</b>	<b>1</b>	<b>0.3</b>	<b>3</b>	<b>0.8</b>	<b>66</b>	<b>16.5</b>

BIG 12 CAREER STATISTICS

YEAR	GP-GS	MPG	FG-FGA	PCT	3FG-A	PCT	FT-FTA	PCT	OFF-DEF-REB	R/GM	PF-D	A	A/GM	TO	BLK	B/GM	STL	S/GM	PTS	AVG
2023-24	--	--	--	--	--	--	--	--	--	--	--	--	--	--	--	--	--	--	--	--
<b>TOTAL</b>	<b>0-0</b>	<b>0.0</b>	<b>0-0</b>	<b>.000</b>	<b>0-0</b>	<b>.000</b>	<b>0-0</b>	<b>.000</b>	<b>0-0-0</b>	<b>0.0</b>	<b>0-0</b>	<b>0</b>	<b>0.0</b>	<b>0</b>	<b>0</b>	<b>0.0</b>	<b>0</b>	<b>0.0</b>	<b>0</b>	<b>0.0</b>





# KAYLEE SMILER

GRADUATE | 5-8 | GUARD | HAMILTON, NEW ZEALAND | MELLVILLE HIGH SCHOOL

**2022-23**

Started 29 games while appearing in 31 of 33 total games in 2022-23 ... Scored 7.2 points per game on 44.7 percent shooting, going 46.7 percent from behind the arc to lead BYU ... Recorded 27 blocks and 22 steals during her junior campaign ...

**2021-22**

Played in 22 games ... Averaged 2.5 points, 1.1 rebounds and 1.0 assists in 12.2 minutes per game ... Shot 39.6 percent from the field ... Totaled 21 assists, including three against Pepperdine and LMU ... Made 10 of 32 from behind the arc

**2020-21**

Played in 24 games, averaging 16.3 minutes per contest ... Posted the second-highest 3-point percentage on the team (.392), knocking down 20 of her 51 attempts ... Averaged 3.1 points, 1.0 assists, 1.0 rebounds and 0.7 steals per game ... Ranked eighth in the WCC in assist/turnover ratio (1.6)

**High School**

Four-year letterwinner ... Three-time Team MVP 2015, 2016 and 2017 ... Named to Tournament Team in 2017 ... Team placed fourth at National Competition in 2017 ... Played on the Waikato U19 and U23 Club Team ... Team finished first at U19 National Competition in 2017 ... Team finished first at U23 National Competition ... Named to U19 Tournament Team in 2017 ... Played four different sports in high school

**Personal**

Daughter of Phillip and Loanna Smiler ... Has three brothers and a sister ... Played with her sister on Single A national championship team ... Served as student body president at Melville HS in 2017 ... Also plays piano and sax Loves Polynesian dancing ... Human Resource Management major, working on master's degree in biology

**2023-24 GAME-BY-GAME**

OPPONENT	DATE	MIN.	FG-FGA	PCT	3FG-FGA	PCT	FT-FTA	PCT	OFF	DEF	REB	AST	BLK	STL	PF	TO	PTS	AVG
at Montana State	11/7	39	4-6	.667	3-3	1.000	3-4	.750	0	3	3	0	0	4	3	0	14	14.0
Weber State	11/10	36	4-6	.667	2-3	.667	0-0	.000	1	5	6	5	4	0	2	2	10	12.0
Utah Valley	11/14	30	0-7	.000	0-0	.000	0-0	.000	1	1	2	5	0	1	4	0	0	8.7
vs. Wake Forest	11/18	32	3-3	1.000	3-3	1.000	1-2	.500	0	1	1	3	1	2	1	4	10	8.5
vs. Saint Louis	11/21																	
LMU	11/25																	
at Wyoming	11/28																	
at Utah	12/2																	
Utah State	12/5																	
Boise State	12/9																	
Idaho State	12/16																	
at Missouri State	12/20																	
vs. Nevada	12/21																	
at TCU	12/30																	
Oklahoma	1/3																	
Iowa State	1/6																	
at Houston	1/10																	
Cincinnati	1/13																	
at Oklahoma State	1/17																	
Texas Tech	1/20																	
at Kansas State	1/27																	
at Kansas	1/31																	
West Virginia	2/3																	
Baylor	2/7																	
at Cincinnati	2/10																	
at UCF	2/13																	
Kansas	2/17																	
TCU	2/21																	
at Iowa State	2/25																	
Houston	2/28																	
at Texas	3/2																	
Big 12 1st Round	3/7																	
Big 12 2nd Round	3/8																	
Big 12 Quarterfinals	3/9																	
Big 12 Semifinals	3/11																	
Big 12 Championship	3/12																	
<b>TOTAL</b>		<b>34.2</b>	<b>11-22</b>	<b>.500</b>	<b>8-12</b>	<b>.667</b>	<b>4-6</b>	<b>.667</b>	<b>2</b>	<b>10</b>	<b>12</b>	<b>13</b>	<b>5</b>	<b>7</b>	<b>10</b>	<b>6</b>	<b>34</b>	<b>8.5</b>

Instagram: [kaylee\\_smiler](#)  
 Twitter: [KayleeSmiler](#)  
 TikTok: [kaylee\\_smiler](#)

SEASON HIGHS	Points:	14	at Montana State (11/7/23)
	Rebounds:	5	Weber State (11/10/23)
	Assists:	5 (x2)	Utah Valley (11/14/23)
	Steals:	4	at Montana State (11/7/23)
	Blocks:	4	Weber State (11/10/23)
	Field Goals:	4 (x2)	Weber State (11/10/23)
	3-Pointers:	3 (x2)	vs. Wake Forest (11/18/23)
	Free Throws:	3	at Montana State (11/7/23)
	Minutes:	39	at Montana State (11/7/23)
CAREER HIGHS	Points:	19	at Saint Mary's (1/18/20)
	Rebounds:	6 (3x)	San Francisco (2/18/23)
	Assists:	8	at LMU (1/12/23)
	Steals:	4 (2x)	at Montana State (11/7/23)
	Blocks:	4 (x2)	Weber State (11/10/23)
	Field Goals:	7 (2x)	Ball State (11/26/22)
	3-Pointers:	4 (2x)	Monmouth (12/21/23)
	Free Throws:	6	Oklahoma (11/15/22)
	Minutes:	40 (2x)	vs. Washington St. (11/18/22)

PRODUCTION TRACKER	2023-24	Career
Had a double-double	-(0-0)	-(0-0)
Scored 10+ points	3 (3-0)	12 (7-5)
Scored 20+ points	-(0-0)	0 (0-0)
Led BYU in scoring	-(0-0)	-(0-0)
Led BYU in rebounds	-(0-0)	-(0-0)
Led BYU in assists	1 (1-0)	1 (1-0)
Led BYU in blocks	2 (2-0)	2 (2-0)
Made 5+ FGs	-(0-0)	3 (2-1)
Made 3+ 3-pt FGs	2 (2-0)	5 (5-0)
Had 3+ assists	2 (2-0)	16 (11-5)
Had 5+ assists	1 (1-0)	1 (1-0)
Had 2+ blocks	1 (1-0)	9 (7-2)
Had 2+ steals	2 (2-0)	10 (9-1)

**CAREER STATISTICS**

YEAR	GP-GS	MPG	FG-FGA	PCT	3FG-A	PCT	FT-FTA	PCT	OFF-DEF-REB	R/GM	PF-D	A	A/GM	TO	BLK	B/GM	STL	S/GM	PTS	AVG
2019-2020	27-0	9.3	17-44	.386	11-28	.393	3-6	.500	9-35-44	1.6	23-0	21	0.8	17	3	0.1	7	0.3	48	1.8
2020-2021	24-0	16.3	26-66	.394	20-51	.392	2-2	1.000	3-21-24	1.0	30-0	25	1.0	26	7	0.3	16	0.7	74	3.1
2021-2022	22-0	12.2	19-48	.396	10-32	.313	6-8	.750	5-20-25	1.1	22-0	21	1.0	9	3	0.1	10	0.5	54	2.5
2022-2023	31-29	32.1	70-155	.452	45-96	.469	42-53	.768	12-46-58	1.9	82-4	64	2.1	47	28	0.9	24	0.8	227	7.3
2023-2024	4-4	34.2	11-22	.500	8-12	.667	4-6	.667	2-10-12	3.0	10-0	13	3.3	6	5	1.3	7	1.8	34	8.5
<b>TOTAL</b>	<b>108-33</b>	<b>18.9</b>	<b>143-335</b>	<b>.427</b>	<b>94-219</b>	<b>.429</b>	<b>57-75</b>	<b>.760</b>	<b>31-132-163</b>	<b>1.5</b>	<b>167-4</b>	<b>144</b>	<b>1.3</b>	<b>95</b>	<b>46</b>	<b>0.4</b>	<b>64</b>	<b>0.6</b>	<b>437</b>	<b>4.1</b>

**BIG 12 CAREER STATISTICS**

YEAR	GP-GS	MPG	FG-FGA	PCT	3FG-A	PCT	FT-FTA	PCT	OFF-DEF-REB	R/GM	PF-D	A	A/GM	TO	BLK	B/GM	STL	S/GM	PTS	AVG
2023-24	-	-	-	-	-	-	-	-	-	-	-	-	-	-	-	-	-	-	-	-
<b>TOTAL</b>	<b>0-0</b>	<b>0.0</b>	<b>0-0</b>	<b>.000</b>	<b>0-0</b>	<b>.000</b>	<b>0-0</b>	<b>.000</b>	<b>0-0-0</b>	<b>0.0</b>	<b>0-0</b>	<b>0</b>	<b>0.0</b>	<b>0</b>	<b>0</b>	<b>0.0</b>	<b>0</b>	<b>0.0</b>	<b>0</b>	<b>0.0</b>



12



# LAUREN GUSTIN

SENIOR | 6-1 | FORWARD | SALEM, UTAH | SALT LAKE CC/SALEM HIGH SCHOOL

**2022-23**  
Started all 33 games...led NCAA in rebounds per game (16.7)...led NCAA in defensive rebounds per game (11.7)...second in the NCAA in double-doubles (27)...third in the NCAA in minutes per game (38.3)...fourth in offensive rebounds per game (5.0)...broke single-season BYU rebounding record (552); Gustin's 552 rebounds is good for 3rd most in NCAA history... named West Coast Conference Co-Defensive Player of the Year...Preseason and Midseason Top 10 for Katrina McClain Award...Naismith Defensive Player of the Year Watch List...Three-time WCC Player of the Week (Dec. 5, Jan. 9, Feb. 20)...averaged 16.1 points per game, 16.7 rebounds, 2.0 assists

**2021-22**  
All-WCC First Team...Finalist for Katrina McClain Award...Led WCC and No. 8 nationally in rebounding average (11.6)...14 double-doubles (No. 28 nationally)...Career-high 21 rebounds at Oklahoma (Dec. 10, 2021)...Led WCC in total rebounds (335) and No. 17 nationally...No. 4 in single-season history at BYU with 335 boards...Led WCC with 4.3 offensive rebounds per game... WCC Player of the Week (Dec. 27, 2021)...Scored in double figures 19 times... double-digit rebounds in 23 games...Shot 50.7 percent from the field (No. 7 in WCC)...No. 14 in career rebounds at BYU with 638

**2020-21**  
Named AP All-America Honorable Mention...Garnered All-WCC First Team honors...Named WCC Player of the Week on Jan. 18...Led the nation at one point in rebounds per game. Finished the season ranked sixth in the country in the category and first in the WCC with a 12.6 average. Ranked fifth nationally in defensive rebounds per game (9.1)...Failed 27 points and 20 rebounds, both season-highs, versus Pepperdine on Feb. 4. Her 20 rebounds were the sixth most by a BYU women's basketball player in Marriott Center history and the most since Tina Gunn pulled down 23 boards vs. Utah State in 1980...Ranked 11th in the country in double-doubles with 15...On the team, ranked third in scoring (11.3 ppg) and second in steals (1.0 SPG)...Was the team's leading rebounder in 21 of 24 games played

**2019-2020**  
Played one season averaging a double-double with 19.1 points and 13.1 rebounds per game...Named NJCAA All-America Honorable Mention

**Personal**  
Daughter of Scarlett and John Gustin...three brothers and one sister... Mom (Scarlett Overly) played basketball at BYU from 1987-1989 where she was a third-team All-American and all-conference honoree...Father played quarterback at Wyoming... Brother (Porter) plays for the Miami Dolphins after playing linebacker and defensive end at USC

## 2023-24 GAME-BY-GAME

OPPONENT	DATE	MIN.	FG-FGA	PCT	3FG-FGA	PCT	FT-FTA	PCT	OFF	DEF	REB	AST	BLK	STL	PF	TO	PTS	AVG
at Montana State	11/7	35	3-10	.300	0-0	.000	3-6	.500	4	7	11	0	0	1	4	2	9	9.0
Weber State	11/10	29	10-13	.769	0-0	.000	4-8	.500	1	11	12	1	0	0	2	2	24	16.5
Utah Valley	11/14	39	6-12	.500	0-0	.000	1-6	.167	11	10	21	6	1	0	1	6	13	15.3
vs. Wake Forest	11/18	29	6-12	.500	0-0	.000	1-2	.500	5	17	22	2	0	1	2	6	13	14.8
vs. Saint Louis	11/21																	
LMU	11/25																	
at Wyoming	11/28																	
at Utah	12/2																	
Utah State	12/5																	
Boise State	12/9																	
Idaho State	12/16																	
at Missouri State	12/20																	
vs. Nevada	12/21																	
at TCU	12/30																	
Oklahoma	1/3																	
Iowa State	1/6																	
at Houston	1/10																	
Cincinnati	1/13																	
at Oklahoma State	1/17																	
Texas Tech	1/20																	
at Kansas State	1/27																	
at Kansas	1/31																	
West Virginia	2/3																	
Baylor	2/7																	
at Cincinnati	2/10																	
at UCF	2/13																	
Kansas	2/17																	
TCU	2/21																	
at Iowa State	2/25																	
Houston	2/28																	
at Texas	3/2																	
Big 12 1st Round	3/7																	
Big 12 2nd Round	3/8																	
Big 12 Quarterfinals	3/9																	
Big 12 Semifinals	3/11																	
Big 12 Championship	3/12																	
<b>TOTAL</b>		<b>33.1</b>	<b>25-47</b>	<b>.532</b>	<b>0-0</b>	<b>.000</b>	<b>9-22</b>	<b>.409</b>	<b>21</b>	<b>45</b>	<b>66</b>	<b>9</b>	<b>1</b>	<b>2</b>	<b>9</b>	<b>16</b>	<b>59</b>	<b>14.8</b>

Instagram: [laurengustin](#)  
Twitter: [laurengus10](#)  
TikTok: [laurengustin8](#)

**SEASON HIGHS**  
Points: 24 vs. Weber State (11/10/23)  
Rebounds: 22 vs. Wake Forest (11/18/23)  
Assists: 6 Utah Valley (11/14/23)  
Steals: 1 (x2) vs. Wake Forest (11/18/23)  
Blocks: 1 Utah Valley (11/14/23)  
Field Goals: 10 Weber State (11/10/23)  
3-Pointers: -  
Free Throws: 4 Weber State (11/10/23)  
Minutes: 39 Utah Valley (11/14/23)

**CAREER HIGHS**  
Points: 30 (2x) at Santa Clara (2/16/23)  
Rebounds: 27 San Francisco (3/4/23)  
Assists: 8 vs. Troy (11/19/22)  
Steals: 4 at Oklahoma (12/10/21)  
Blocks: 2 (4x) San Diego (1/7/23)  
Field Goals: 14 (2x) at Santa Clara (2/16/23)  
3-Pointers: 1 (3x) San Francisco (1/19/23)  
Free Throws: 7 at Utah State (2/7/20)  
Minutes: 45 Pepperdine (2/9/23)

**PRODUCTION TRACKER**  
Had a double-double 3 (3-0) Career 59 (46-13)  
Scored 10+ points 3 (3-0) 64 (48-16)  
Scored 20+ points 1 (1-0) 14 (10-4)  
Led BYU in scoring 1 (1-0) 1 (1-0)  
Led BYU in rebounds 4 (4-0) 4 (4-0)  
Led BYU in assists 1 (1-0) 1 (1-0)  
Led BYU in blocks - (0-0) - (0-0)  
Had 3+ assists 1 (1-0) 21 (13-8)  
Had 3+ blocks - (0-0) - (0-0)  
Had 10+ rebounds 4 (4-0) 81 (56-25)  
Had 15+ rebounds 2 (2-0) 33 (23-10)  
Had 20+ rebounds 2 (2-0) 14 (10-4)  
Had 24+ rebounds - (0-0) 4 (3-1)

## CAREER STATISTICS

YEAR	GP-GS	MPG	FG-FGA	PCT	3FG-A	PCT	FT-FTA	PCT	OFF-DEF-REB	R/GM	PF-D	A	A/GM	TO	BLK	B/GM	STL	S/GM	PTS	AVG
2020-2021	24-24	32.7	114-241	.473	0-3	.000	44-64	.688	85-218-303	12.6	53-1	48	2.0	54	6	0.3	23	1.0	272	11.3
2021-2022	29-29	29.1	141-278	.507	0-1	.000	29-60	.483	126-209-335	11.6	56-1	28	1.0	36	7	0.2	37	1.3	311	10.7
2022-2023	33-33	38.3	229-462	.496	3-15	.200	71-130	.546	165-387-552	16.7	87-2	66	2.0	93	16	0.5	23	0.7	532	16.1
2023-2024	3-3	34.3	19-35	.543	0-0	.000	8-20	.400	16-28-44	14.7	7-0	7	2.3	10	1	0.3	1	0.3	46	15.3
--	--	--	--	--	--	--	--	--	--	--	--	--	--	--	--	--	--	--	--	--
<b>TOTAL</b>	<b>90-90</b>	<b>33.6</b>	<b>509-1028</b>	<b>.495</b>	<b>3-19</b>	<b>.158</b>	<b>153-276</b>	<b>.554</b>	<b>397-859-1256</b>	<b>14.0</b>	<b>205-4</b>	<b>151</b>	<b>1.7</b>	<b>199</b>	<b>30</b>	<b>0.3</b>	<b>85</b>	<b>0.9</b>	<b>1174</b>	<b>13.0</b>

## BIG 12 CAREER STATISTICS

YEAR	GP-GS	MPG	FG-FGA	PCT	3FG-A	PCT	FT-FTA	PCT	OFF-DEF-REB	R/GM	PF-D	A	A/GM	TO	BLK	B/GM	STL	S/GM	PTS	AVG
2023-24	--	--	--	--	--	--	--	--	--	--	--	--	--	--	--	--	--	--	--	--
<b>TOTAL</b>	<b>0-0</b>	<b>0.0</b>	<b>0-0</b>	<b>.000</b>	<b>0-0</b>	<b>.000</b>	<b>0-0</b>	<b>.000</b>	<b>0-0-0</b>	<b>0.0</b>	<b>0-0</b>	<b>0</b>	<b>0.0</b>	<b>0</b>	<b>0</b>	<b>0.0</b>	<b>0</b>	<b>0.0</b>	<b>0</b>	<b>0.0</b>



15

# MCKINLEY WILLARDSON

FRESHMAN | 6-1 | FORWARD | CORONA, CALIFORNIA | SANTIAGO HIGH SCHOOL



**High School**  
 Four-year starter and team captain at Santiago High School... California Division I All-State Honoree...Led her team to the 2023 California Division I State Championship...Scored 12.1 points while grabbing 8.9 rebounds per contest during her senior year...Citrus Belt Area Female Athlete of the Year... Holds her high school single-game scoring record with 48 points (as a sophomore)...Averaged 23 points, 12 rebounds and 3 blocks per game in the California State playoffs... Played for EYBL "Team Why Not," sponsored by Air Jordan ...4x All-Conference Scholar Athlete with a 4.0 GPA...Also recruited by St. Mary's, Portland State, San Jose St, Idaho State, Cal State Northridge, Utah Valley, Sacramento State, Cal State Monterey, Cal State Bakersfield and Cal Poly Pomona

**Personal**  
 Daughter of Chad and Amber Willardson...Oldest of five children...Cousins Kristen Riley, Lauren Riley and Taylor Maughan played basketball at BYU...Earned the National Seal of Biliiteracy (Spanish) in 2023...Played volleyball and lacrosse in high school...Enjoys surfing, snow skiing, flying planes, painting, concerts and plays

Instagram: [mckinleyravy](#)  
 LinkedIn: [McKinley Willardson](#)

**SEASON HIGHS**

Points:	2	Weber State (11/10/23)
Rebounds:	1	Weber State (11/10/23)
Assists:	—	—
Steals:	—	—
Blocks:	—	—
Field Goals:	1	Weber State (11/10/23)
3-Pointers:	—	—
Free Throws:	—	—
Minutes:	1	Weber State (11/10/23)

**CAREER HIGHS**

Points:	2	Weber State (11/10/23)
Rebounds:	1	Weber State (11/10/23)
Assists:	—	—
Steals:	—	—
Blocks:	—	—
Field Goals:	1	Weber State (11/10/23)
3-Pointers:	—	—
Free Throws:	—	—
Minutes:	1	Weber State (11/10/23)

**PRODUCTION TRACKER**

Had a double-double	— (0-0)	— (0-0)
Scored 10+ points	— (0-0)	— (0-0)
Scored 20+ points	— (0-0)	— (0-0)
Led BYU in scoring	— (0-0)	— (0-0)
Led BYU in rebounds	— (0-0)	— (0-0)
Led BYU in assists	— (0-0)	— (0-0)
Led BYU in blocks	— (0-0)	— (0-0)
Made 5+ FGs	— (0-0)	— (0-0)
Made 3+ 3-pt FGs	— (0-0)	— (0-0)
Had 3+ assists	— (0-0)	— (0-0)
Had 3+ blocks	— (0-0)	— (0-0)
Had 5+ rebounds	— (0-0)	— (0-0)
Had 10+ rebounds	— (0-0)	— (0-0)

**2023-24 GAME-BY-GAME**

OPPONENT	DATE	MIN.	FG-FGA	PCT	3FG-FGA	PCT	FT-FTA	PCT	OFF	DEF	REB	AST	BLK	STL	PF	TO	PTS	AVG
at Montana State	11/7																	
DID NOT PLAY																		
Weber State	11/10	1	1-1	1.000	0-0	.000	0-0	.000	1	0	1	0	0	0	0	2	0	2.0
Utah Valley	11/14																	
DID NOT PLAY																		
vs. Wake Forest	11/18	2	0-0	.000	0-0	.000	0-0	.000	0	0	0	1	0	0	1	0	0	1.0
vs. Saint Louis	11/21																	
LMU	11/25																	
at Wyoming	11/28																	
at Utah	12/2																	
Utah State	12/5																	
Boise State	12/9																	
Idaho State	12/16																	
at Missouri State	12/20																	
vs. Nevada	12/21																	
at TCU	12/30																	
Oklahoma	1/3																	
Iowa State	1/6																	
at Houston	1/10																	
Cincinnati	1/13																	
at Oklahoma State	1/17																	
Texas Tech	1/20																	
at Kansas State	1/27																	
at Kansas	1/31																	
West Virginia	2/3																	
Baylor	2/7																	
at Cincinnati	2/10																	
at UCF	2/13																	
Kansas	2/17																	
TCU	2/21																	
at Iowa State	2/25																	
Houston	2/28																	
at Texas	3/2																	
Big 12 1st Round	3/7																	
Big 12 2nd Round	3/8																	
Big 12 Quarterfinals	3/9																	
Big 12 Semifinals	3/11																	
Big 12 Championship	3/12																	
<b>TOTAL</b>		<b>1.9</b>	<b>1-1</b>	<b>1.000</b>	<b>0-0</b>	<b>.000</b>	<b>0-0</b>	<b>.000</b>	<b>1</b>	<b>0</b>	<b>1</b>	<b>0</b>	<b>0</b>	<b>0</b>	<b>0</b>	<b>1</b>	<b>2</b>	<b>1.0</b>

**CAREER STATISTICS**

YEAR	GP-GS	MPG	FG-FGA	PCT	3FG-A	PCT	FT-FTA	PCT	OFF-DEF-REB	R/GM	PF-D	A	A/GM	TO	BLK	B/GM	STL	S/GM	PTS	AVG
2023-2024	2-0	1.9	1-1	1.000	0-0	.000	0-0	.000	1-0-1	0.5	0-0	1	0.5	1	0	0.0	0	0.0	2	1.0
—	—	—	—	—	—	—	—	—	—	—	—	—	—	—	—	—	—	—	—	—
—	—	—	—	—	—	—	—	—	—	—	—	—	—	—	—	—	—	—	—	—
—	—	—	—	—	—	—	—	—	—	—	—	—	—	—	—	—	—	—	—	—
<b>TOTAL</b>	<b>2-0</b>	<b>1.9</b>	<b>1-1</b>	<b>1.000</b>	<b>0-0</b>	<b>.000</b>	<b>0-0</b>	<b>.000</b>	<b>1-0-1</b>	<b>0.5</b>	<b>0-0</b>	<b>1</b>	<b>0.5</b>	<b>1</b>	<b>0</b>	<b>0.0</b>	<b>0</b>	<b>0.0</b>	<b>2</b>	<b>1.0</b>

**BIG 12 CAREER STATISTICS**

YEAR	GP-GS	MPG	FG-FGA	PCT	3FG-A	PCT	FT-FTA	PCT	OFF-DEF-REB	R/GM	PF-D	A	A/GM	TO	BLK	B/GM	STL	S/GM	PTS	AVG
2023-24	—	—	—	—	—	—	—	—	—	—	—	—	—	—	—	—	—	—	—	—
—	—	—	—	—	—	—	—	—	—	—	—	—	—	—	—	—	—	—	—	—
—	—	—	—	—	—	—	—	—	—	—	—	—	—	—	—	—	—	—	—	—
<b>TOTAL</b>	<b>0-0</b>	<b>0.0</b>	<b>0-0</b>	<b>.000</b>	<b>0-0</b>	<b>.000</b>	<b>0-0</b>	<b>.000</b>	<b>0-0-0</b>	<b>0.0</b>	<b>0-0</b>	<b>0</b>	<b>0.0</b>	<b>0</b>	<b>0</b>	<b>0.0</b>	<b>0</b>	<b>0.0</b>	<b>0</b>	<b>0.0</b>



20



# MARINA MATA

FRESHMAN | 6-1 | FORWARD | BARBASTRO, SPAIN | INSTITUTO JOAQUIM BLUME EN BARCELONA

**Before BYU**

Played for the U18 Spanish National Team in the U18 Women's European Championship where she helped Spain earn a bronze medal in the tournament while averaging 11.2 points, 6.5 rebounds and 0.8 assists.

**Personal**

Daughter of Patricia y Miguel Ángel...Has a brother named Sergio...Played for the Spanish World Cup Team...Working on a degree in psychology

In Spain's win over Latvia in the opening round, Mata went 6-for-6 from the field to total 16 points, 9 rebounds, two assists and two blocks.



Instagram: [marinamata\\_](#)

Twitter: [marinamata\\_](#)

TikTok: [marinamata\\_](#)

**SEASON HIGHS**

Points:	2	vs. Wake Forest (11/18/23)
Rebounds:	1	vs. Wake Forest (11/18/23)
Assists:	-	
Steals:	-	
Blocks:	-	
Field Goals:	-	
3-Pointers:	-	
Free Throws:	2	vs. Wake Forest (11/18/23)
Minutes:	8	Weber State (11/10/23)
Points:	2	vs. Wake Forest (11/18/23)
Rebounds:	1	vs. Wake Forest (11/18/23)
Assists:	-	
Steals:	-	
Blocks:	-	
Field Goals:	-	
3-Pointers:	-	
Free Throws:	2	vs. Wake Forest (11/18/23)
Minutes:	8	Weber State (11/10/23)

**CAREER HIGHS**

Had a double-double	- (0-0)	- (0-0)
Scored 10+ points	- (0-0)	- (0-0)
Scored 20+ points	- (0-0)	- (0-0)
Led BYU in scoring	- (0-0)	- (0-0)
Led BYU in rebounds	- (0-0)	- (0-0)
Led BYU in assists	- (0-0)	- (0-0)
Led BYU in blocks	- (0-0)	- (0-0)
Made 5+ FGs	- (0-0)	- (0-0)
Made 3+ 3-pt FGs	- (0-0)	- (0-0)
Had 3+ assists	- (0-0)	- (0-0)
Had 3+ blocks	- (0-0)	- (0-0)
Had 5+ rebounds	- (0-0)	- (0-0)
Had 10+ rebounds	- (0-0)	- (0-0)

**PRODUCTION TRACKER**

**2023-24 GAME-BY-GAME**

OPPONENT	DATE	MIN.	FG-FGA	PCT	3FG-FGA	PCT	FT-FTA	PCT	OFF	DEF	REB	AST	BLK	STL	PF	TO	PTS	AVG	
at Montana State	11/7																		
DID NOT PLAY																			
Weber State	11/10	8	0-1	.000	0-1	.000	0-0	.000	0	0	0	0	0	0	0	0	0	0	0.0
Utah Valley	11/14	1	0-0	.000	0-0	.000	0-0	.000	0	0	0	0	0	0	0	0	0	0	0.0
vs. Wake Forest	11/18	6	0-1	.000	0-0	.000	2-2	1.000	0	1	1	0	0	0	3	2	2	0.6	
vs. Saint Louis	11/21																		
LMU	11/25																		
at Wyoming	11/28																		
at Utah	12/2																		
Utah State	12/5																		
Boise State	12/9																		
Idaho State	12/16																		
at Missouri State	12/20																		
vs. Nevada	12/21																		
at TCU	12/30																		
Oklahoma	1/3																		
Iowa State	1/6																		
at Houston	1/10																		
Cincinnati	1/13																		
at Oklahoma State	1/17																		
Texas Tech	1/20																		
at Kansas State	1/27																		
at Kansas	1/31																		
West Virginia	2/3																		
Baylor	2/7																		
at Cincinnati	2/10																		
at UCF	2/13																		
Kansas	2/17																		
TCU	2/21																		
at Iowa State	2/25																		
Houston	2/28																		
at Texas	3/2																		
Big 12 1st Round	3/7																		
Big 12 2nd Round	3/8																		
Big 12 Quarterfinals	3/9																		
Big 12 Semifinals	3/11																		
Big 12 Championship	3/12																		
<b>TOTAL</b>		<b>5.0</b>	<b>0-2</b>	<b>.000</b>	<b>0-1</b>	<b>.000</b>	<b>2-2</b>	<b>1.000</b>	<b>0</b>	<b>1</b>	<b>1</b>	<b>0</b>	<b>0</b>	<b>0</b>	<b>0</b>	<b>2</b>	<b>2</b>	<b>0.6</b>	

**CAREER STATISTICS**

YEAR	GP-GS	MPG	FG-FGA	PCT	3FG-A	PCT	FT-FTA	PCT	OFF-DEF-REB	R/GM	PF-D	A	A/GM	TO	BLK	B/GM	STL	S/GM	PTS	AVG
2023-2024	3-0	5.0	0-2	.000	0-1	.000	2-2	1.000	0-1-1	0.3	3-0	0	0.0	2	0	0.0	0	0.0	2	0.6
--	--	--	--	--	--	--	--	--	--	--	--	--	--	--	--	--	--	--	--	--
--	--	--	--	--	--	--	--	--	--	--	--	--	--	--	--	--	--	--	--	--
--	--	--	--	--	--	--	--	--	--	--	--	--	--	--	--	--	--	--	--	--
<b>TOTAL</b>	<b>3-0</b>	<b>5.0</b>	<b>0-2</b>	<b>.000</b>	<b>0-1</b>	<b>.000</b>	<b>2-2</b>	<b>1.000</b>	<b>0-1-1</b>	<b>0.3</b>	<b>3-0</b>	<b>0</b>	<b>0.0</b>	<b>2</b>	<b>0</b>	<b>0.0</b>	<b>0</b>	<b>0.0</b>	<b>2</b>	<b>0.6</b>

**BIG 12 CAREER STATISTICS**

YEAR	GP-GS	MPG	FG-FGA	PCT	3FG-A	PCT	FT-FTA	PCT	OFF-DEF-REB	R/GM	PF-D	A	A/GM	TO	BLK	B/GM	STL	S/GM	PTS	AVG
2023-24	--	--	--	--	--	--	--	--	--	--	--	--	--	--	--	--	--	--	--	--
<b>TOTAL</b>	<b>0-0</b>	<b>0.0</b>	<b>0-0</b>	<b>.000</b>	<b>0-0</b>	<b>.000</b>	<b>0-0</b>	<b>.000</b>	<b>0-0-0</b>	<b>0.0</b>	<b>0-0</b>	<b>0</b>	<b>0.0</b>	<b>0</b>	<b>0</b>	<b>0.0</b>	<b>0</b>	<b>0.0</b>	<b>0</b>	<b>0.0</b>



21



# HEATHER HAMSON

JUNIOR | 6-3 | FORWARD | LINDON, UTAH | PLEASANT GROVE HIGH SCHOOL

**2022-23**

Hamson appeared in 21 games for the Cougars during the 2022-23 campaign and contributed 1.1 points on 53.3 percent shooting, 0.4 rebounds per game.

**Personal**

Daughter of David and Tresa...Mother, Tresa Spaulding Hamson, played basketball at BYU from 1983-1987. Heather's sisters Jennifer and Sara also suited up for the BYU women's team...Majoring in exercise science with the desire to go into athletic training

**High School**

Earned Utah 5A All-State selection in 2021 at Pleasant Grove High School...Named to the Utah 5A Academic All-State Team...Also earned All-State honors in volleyball where she led Pleasant Grove to the 2019 5A volleyball state championship

**2023-24 GAME-BY-GAME**

OPPONENT	DATE	MIN.	FG-FGA	PCT	3FG-FGA	PCT	FT-FTA	PCT	OFF	DEF	REB	AST	BLK	STL	PF	TO	PTS	AVG
at Montana State	11/7	1	0-0	.000	0-0	.000	0-0	.000	0	0	0	0	0	0	0	0	0	0.0
Weber State	11/10	6	1-2	.500	0-0	.000	1-3	.333	0	0	0	1	0	1	0	0	3	1.5
Utah Valley	11/14	1	0-0	.000	0-0	.000	0-0	.000	0	0	0	0	0	0	1	1	0	1.0
vs. Wake Forest	11/18	4	0-1	.000	0-0	.000	0-0	.000	0	3	3	0	1	0	1	0	0	0.8
vs. Saint Louis	11/21																	
LMU	11/25																	
at Wyoming	11/28																	
at Utah	12/2																	
Utah State	12/5																	
Boise State	12/9																	
Idaho State	12/16																	
at Missouri State	12/20																	
vs. Nevada	12/21																	
at TCU	12/30																	
Oklahoma	1/3																	
Iowa State	1/6																	
at Houston	1/10																	
Cincinnati	1/13																	
at Oklahoma State	1/17																	
Texas Tech	1/20																	
at Kansas State	1/27																	
at Kansas	1/31																	
West Virginia	2/3																	
Baylor	2/7																	
at Cincinnati	2/10																	
at UCF	2/13																	
Kansas	2/17																	
TCU	2/21																	
at Iowa State	2/25																	
Houston	2/28																	
at Texas	3/2																	
Big 12 1st Round	3/7																	
Big 12 2nd Round	3/8																	
Big 12 Quarterfinals	3/9																	
Big 12 Semifinals	3/11																	
Big 12 Championship	3/12																	
<b>TOTAL</b>		<b>3.0</b>	<b>1-3</b>	<b>.333</b>	<b>0-0</b>	<b>.000</b>	<b>1-3</b>	<b>.333</b>	<b>0</b>	<b>3</b>	<b>3</b>	<b>1</b>	<b>1</b>	<b>1</b>	<b>2</b>	<b>1</b>	<b>3</b>	<b>0.8</b>

Instagram: [heather\\_hamson21](#)  
Twitter: [heath\\_bar1312](#)

**SEASON HIGHS**

Points:	3	Weber State (11/10/23)
Rebounds:	-	
Assists:	1	Weber State (11/10/23)
Steals:	1	Weber State (11/10/23)
Blocks:	-	
Field Goals:	1	Weber State (11/10/23)
3-Pointers:	-	
Free Throws:	1	Weber State (11/10/23)
Minutes:	6	Weber State (11/10/23)

**CAREER HIGHS**

Points:	6 (2x)	Weber State (11/10/23)
Rebounds:	2 (2x)	Pepperdine (3/3/23)
Assists:	1 (6x)	LMU (2/11/23)
Steals:	1	Saint Mary's (12/31/22)
Blocks:	2	Saint Mary's (12/31/22)
Field Goals:	2	Troy (11/19/22)
3-Pointers:	-	
Free Throws:	4	at LMU (1/12/23)
Minutes:	14	at LMU (1/12/23)

**PRODUCTION TRACKER**

Had a double-double	- (0-0)	- (0-0)
Scored 10+ points	- (0-0)	- (0-0)
Scored 20+ points	- (0-0)	- (0-0)
Led BYU in scoring	- (0-0)	- (0-0)
Led BYU in rebounds	- (0-0)	- (0-0)
Led BYU in assists	- (0-0)	- (0-0)
Led BYU in blocks	- (0-0)	- (0-0)
Made 5+ FGs	- (0-0)	- (0-0)
Made 3+ 3-pt FGs	- (0-0)	- (0-0)
Had 3+ assists	- (0-0)	- (0-0)
Had 3+ blocks	- (0-0)	- (0-0)
Had 5+ rebounds	- (0-0)	- (0-0)
Had 10+ rebounds	- (0-0)	- (0-0)

**CAREER STATISTICS**

YEAR	GP-GS	MPG	FG-FGA	PCT	3FG-A	PCT	FT-FTA	PCT	OFF-DEF-REB	R/GM	PF-D	A	A/GM	TO	BLK	B/GM	STL	S/GM	PTS	AVG
2022-23	21-0	4.2	8-15	.533	0-0	.000	7-8	.875	4-5-9	0.4	12-0	6	0.3	8	2	0.1	1	0.1	23	1.1
2023-24	4-0	3.0	1-3	.333	0-0	.000	1-3	.333	0-3-3	0.8	2-0	1	0.3	1	0	0.0	1	0.3	3	0.8
--	--	--	--	--	--	--	--	--	--	--	--	--	--	--	--	--	--	--	--	--
--	--	--	--	--	--	--	--	--	--	--	--	--	--	--	--	--	--	--	--	--
<b>TOTAL</b>	<b>25-0</b>	<b>4.0</b>	<b>9-18</b>	<b>.500</b>	<b>0-0</b>	<b>.000</b>	<b>8-11</b>	<b>.727</b>	<b>4-8-12</b>	<b>0.5</b>	<b>14-0</b>	<b>7</b>	<b>0.3</b>	<b>9</b>	<b>3</b>	<b>0.1</b>	<b>2</b>	<b>0.1</b>	<b>26</b>	<b>1.0</b>

**BIG 12 CAREER STATISTICS**

YEAR	GP-GS	MPG	FG-FGA	PCT	3FG-A	PCT	FT-FTA	PCT	OFF-DEF-REB	R/GM	PF-D	A	A/GM	TO	BLK	B/GM	STL	S/GM	PTS	AVG
2023-24	--	--	--	--	--	--	--	--	--	--	--	--	--	--	--	--	--	--	--	--
<b>TOTAL</b>	<b>0-0</b>	<b>0.0</b>	<b>0-0</b>	<b>.000</b>	<b>0-0</b>	<b>.000</b>	<b>0-0</b>	<b>.000</b>	<b>0-0-0</b>	<b>0.0</b>	<b>0-0</b>	<b>0</b>	<b>0.0</b>	<b>0</b>	<b>0</b>	<b>0.0</b>	<b>0</b>	<b>0.0</b>	<b>0</b>	<b>0.0</b>



24



# ROSE BUBAKAR

JUNIOR | 6-0 | GUARD | FREDERICK, MARYLAND | FREDERICK HIGH SCHOOL

**2022-23**

Appeared in all 33 games, starting in 11 for the Cougars a year ago...Bubakar contributed 6.7 points per contest on a 44.6 percent clip...the sophomore also grabbed 3.0 rebounds, dished 1.0 assists and 0.6 assists.

**Before BYU**

Prepped at Frederick High School where she was a three-time all-state selection...Two-time state champion...Won two CMS titles...Three-time CMC divisional champ...Helped win three region titles

**Personal**

Parents are Caroline and Kabeya Bubakar... Undecided on major...Loves to dance and can play guitar and piano

**2021-22**

Played in 18 games...Averaged 6.6 minutes per game, scoring 2.2 points...Shot 34.1 percent from the field...Averaged 1.6 rebounds...Season-high 8 points against Utah State...Scored 6 points against Santa Clara with two 3-pointers...Season-high 4 rebounds against Pacific...Played a season-high 11 minutes against Pepperdine and had 3 points, 1 assist, 1 steal and 3 rebounds

**2023-24 GAME-BY-GAME**

OPPONENT	DATE	MIN.	FG-FGA	PCT	3FG-FGA	PCT	FT-FTA	PCT	OFF	DEF	REB	AST	BLK	STL	PF	TO	PTS	AVG
at Montana State	11/7	11	1-4	.250	0-2	.000	0-1	.000	0	3	3	0	0	1	1	1	2	2.0
Weber State	11/10	9	1-2	.500	1-2	.500	1-2	.500	1	2	3	2	0	0	1	2	4	3.0
Utah Valley	11/14	6	0-1	.000	0-0	.000	0-0	.000	0	0	0	0	0	0	0	2	0	2.0
vs. Wake Forest	11/18	20	1-4	.250	0-3	.000	0-0	.000	1	1	2	1	0	1	1	0	2	2.0
vs. Saint Louis	11/21																	
LMU	11/25																	
at Wyoming	11/28																	
at Utah	12/2																	
Utah State	12/5																	
Boise State	12/9																	
Idaho State	12/16																	
at Missouri State	12/20																	
vs. Nevada	12/21																	
at TCU	12/30																	
Oklahoma	1/3																	
Iowa State	1/6																	
at Houston	1/10																	
Cincinnati	1/13																	
at Oklahoma State	1/17																	
Texas Tech	1/20																	
at Kansas State	1/27																	
at Kansas	1/31																	
West Virginia	2/3																	
Baylor	2/7																	
at Cincinnati	2/10																	
at UCF	2/13																	
Kansas	2/17																	
TCU	2/21																	
at Iowa State	2/25																	
Houston	2/28																	
at Texas	3/2																	
Big 12 1st Round	3/7																	
Big 12 2nd Round	3/8																	
Big 12 Quarterfinals	3/9																	
Big 12 Semifinals	3/11																	
Big 12 Championship	3/12																	
<b>TOTAL</b>		<b>11.7</b>	<b>3-11</b>	<b>.273</b>	<b>1-7</b>	<b>.143</b>	<b>1-3</b>	<b>.333</b>	<b>2</b>	<b>6</b>	<b>8</b>	<b>3</b>	<b>0</b>	<b>2</b>	<b>3</b>	<b>5</b>	<b>8</b>	<b>2.0</b>

Instagram: [roseball24](#)  
Twitter: [roseball24](#)  
TikTok: [roseball24](#)

**SEASON HIGHS**

Points:	4	Weber State (11/10/23)
Rebounds:	3 (x2)	Weber State (11/10/23)
Assists:	2	Weber State (11/10/23)
Steals:	1 (x2)	vs. Wake Forest (11/18/23)
Blocks:	-	
Field Goals:	1 (x3)	vs. Wake Forest (11/18/23)
3-Pointers:	1	Weber State (11/10/23)
Free Throws:	-	
Minutes:	20	vs. Wake Forest (11/18/23)

**CAREER HIGHS**

Points:	19	vs. Troy (11/19/22)
Rebounds:	8	vs. Washington State (11/18/22)
Assists:	4	San Diego (1/7/23)
Steals:	2 (3X)	Gonzaga (3/6/23)
Blocks:	2	San Francisco (1/19/23)
Field Goals:	7	vs. Washington State (11/18/22)
3-Pointers:	2	LMU (2/11/23)
Free Throws:	6	vs. Troy (11/19/22)
Minutes:	35	at Boise State (12/1/22)

**PRODUCTION TRACKER**

Had a double-double	- (0-0)	- (0-0)
Scored 10+ points	- (0-0)	8 (5-3)
Scored 20+ points	- (0-0)	- (0-0)
Led BYU in scoring	- (0-0)	- (0-0)
Led BYU in rebounds	- (0-0)	- (0-0)
Led BYU in assists	- (0-0)	- (0-0)
Led BYU in blocks	- (0-0)	- (0-0)
Made 5+ FGs	- (0-0)	7 (4-3)
Made 3+ 3-pt FGs	- (0-0)	- (0-0)
Had 3+ assists	- (0-0)	4 (4-0)
Had 2+ steals	- (0-0)	3 (2-1)
Had 5+ rebounds	- (0-0)	6 (4-2)
Had 10+ rebounds	- (0-0)	- (0-0)

**CAREER STATISTICS**

YEAR	GP-GS	MPG	FG-FGA	PCT	3FG-A	PCT	FT-FTA	PCT	OFF-DEF-REB	R/GM	PF-D	A	A/GM	TO	BLK	B/GM	STL	S/GM	PTS	AVG
2021-2022	18-0	6.6	14-41	.341	4-17	.235	7-14	.500	10-18-28	1.6	6-0	4	0.2	4	2	0.1	3	0.2	39	2.2
2022-2023	33-11	20.8	82-184	.446	14-42	.333	42-59	.712	26-72-98	3.0	26-0	33	1.0	51	6	0.2	22	0.7	220	6.7
2023-2024	4-0	11.7	3-11	.273	1-7	.143	1-3	.333	2-6-8	2.0	4-0	3	0.8	5	0	0.0	2	0.5	8	2.0
TOTAL	55-11	15.5	99-236	.419	19-66	.288	50-76	.658	38-96-134	2.4	36-0	40	0.7	60	8	0.2	27	0.5	267	4.9

**BIG 12 CAREER STATISTICS**

YEAR	GP-GS	MPG	FG-FGA	PCT	3FG-A	PCT	FT-FTA	PCT	OFF-DEF-REB	R/GM	PF-D	A	A/GM	TO	BLK	B/GM	STL	S/GM	PTS	AVG
2023-24	-	-	-	-	-	-	-	-	-	-	-	-	-	-	-	-	-	-	-	-
TOTAL	0-0	0.0	0-0	.000	0-0	.000	0-0	.000	0-0-0	0.0	0-0	0	0.0	0	0	0.0	0	0.0	0	0.0



25



# EMMA CALVERT

JUNIOR | 6-5 | FORWARD | FARR WEST, UTAH | FREMONT HIGH SCHOOL

**2022-23**

Calvert appeared in all 33 games for the Cougars, starting 28 while averaging 6.9 points on 46.5 percent shooting, 35.5 percent from three-point land and a team-best 89.2 percent from the charity stripe...the sophomore also pulled down 3.8 rebounds, dished 1.5 assists and 1.0 blocks per contest.

**2021-22**

Played in 23 games...Averaged 4.7 points and 2.3 rebounds in 9.6 minutes per game...Shot 49.4 percent from the field Scored in double-figures twice (13 at Santa Clara, 10 vs. Utah State)...Season-high 13 points came in 8 minutes at Santa Clara...Hit two 3-pointers in a game twice (Utah State, Santa Clara)...Scored 9 against Boise State and 8 at Utah...Season-high five rebounds against Lipscomb and Utah State...Posted 17 blocks on the year, including a season-high 3 vs. Santa Clara at home...Had multiple blocks in five games

**Before BYU**

2021 Gatorade Player of the Year out of Fremont High School...A four-star ESPN recruit...Four-time all-state selection...In 2020, set the state record for field goal percentage and was named the 6A Deseret News MVP, an all-state selectin and named to all-tournament team...Two-time Deseret News MVP...USA Today All-Utah First Team in 2020 and second team in 2019...Four-time 6A all-tournament team...Helped lead Fremont to a state championship in 2018

**Personal**

Parents are Jon and Diane...Information Systems major in the Marriott School of Business...Also plays piano

Instagram: [emmacalvert25](#)  
Twitter: [emmacalvert25](#)  
TikTok: [emmacalvert25](#)

<b>SEASON HIGHS</b>	Points:	9	Utah Valley (11/14/23)
	Rebounds:	5	Utah Valley (11/14/23)
	Assists:	2	at Montana State (11/7/23)
	Steals:	—	—
<b>CAREER HIGHS</b>	Blocks:	4	Utah Valley (11/14/23)
	Field Goals:	4	Utah Valley (11/14/23)
	3-Pointers:	1 (x2)	Utah Valley (11/14/23)
	Free Throws:	3	vs. Wake Forest (11/18/23)
<b>PRODUCTION TRACKER</b>	Minutes:	22	Weber State (11/10/23)
	Points:	17	Gonzaga (2/25/23)
	Rebounds:	8	at Portland (12/19/22)
	Assists:	5	Pepperdine (2/9/23)
<b>PRODUCTION TRACKER</b>	Steals:	2 (5X)	Gonzaga (2/25/23)
	Blocks:	4	Utah Valley (11/14/23)
	Field Goals:	6	vs. San Francisco (3/4/23)
	3-Pointers:	5	vs. San Francisco (3/4/23)
	Free Throws:	5	at Colorado State (11/8/22)
	Minutes:	39	Pepperdine (2/9/23)
	Had a double-double	— (0-0)	— (0-0)
	Scored 10+ points	— (0-0)	11 (5-6)
	Scored 20+ points	— (0-0)	— (0-0)
	Led BYU in scoring	— (0-0)	— (0-0)
Led BYU in rebounds	— (0-0)	— (0-0)	
Led BYU in assists	— (0-0)	— (0-0)	
Led BYU in blocks	4 (4-0)	4 (4-0)	
Made 5+ FGs	— (0-0)	5 (3-2)	
Made 3+ 3-pt FGs	— (0-0)	1 (1-0)	
Had 3+ assists	— (0-0)	6 (3-3)	
Had 2+ blocks	2 (2-0)	17 (13-4)	
Had 5+ rebounds	1 (1-0)	14 (7-7)	
Had 10+ rebounds	— (0-0)	— (0-0)	

**2023-24 GAME-BY-GAME**

OPPONENT	DATE	MIN.	FG-FGA	PCT	3FG-FGA	PCT	FT-FTA	PCT	OFF	DEF	REB	AST	BLK	STL	PF	TO	PTS	AVG
at Montana State	11/7	13	0-1	.000	0-1	.000	0-2	.000	0	3	3	2	1	0	3	0	0	0.0
Weber State	11/10	22	3-4	.750	1-1	1.000	0-0	.000	0	2	2	0	2	0	2	2	7	3.5
Utah Valley	11/14	21	4-6	.667	1-2	.500	0-0	.000	2	3	5	1	4	0	3	2	9	5.3
vs. Wake Forest	11/18	17	2-3	.667	0-0	.000	3-3	1.000	1	1	2	0	1	0	4	5	7	5.8
vs. Saint Louis	11/21																	
LMU	11/25																	
at Wyoming	11/28																	
at Utah	12/2																	
Utah State	12/5																	
Boise State	12/9																	
Idaho State	12/16																	
at Missouri State	12/20																	
vs. Nevada	12/21																	
at TCU	12/30																	
Oklahoma	1/3																	
Iowa State	1/6																	
at Houston	1/10																	
Cincinnati	1/13																	
at Oklahoma State	1/17																	
Texas Tech	1/20																	
at Kansas State	1/27																	
at Kansas	1/31																	
West Virginia	2/3																	
Baylor	2/7																	
at Cincinnati	2/10																	
at UCF	2/13																	
Kansas	2/17																	
TCU	2/21																	
at Iowa State	2/25																	
Houston	2/28																	
at Texas	3/2																	
Big 12 1st Round	3/7																	
Big 12 2nd Round	3/8																	
Big 12 Quarterfinals	3/9																	
Big 12 Semifinals	3/11																	
Big 12 Championship	3/12																	
<b>TOTAL</b>																		

**CAREER STATISTICS**

YEAR	GP-GS	MPG	FG-FGA	PCT	3FG-A	PCT	FT-FTA	PCT	OFF-DEF-REB	R/GM	PF-D	A	A/GM	TO	BLK	B/GM	STL	S/GM	PTS	AVG
2021-2022	23-0	9.6	43-87	.494	8-32	.250	13-16	.813	20-33-53	2.3	37-1	13	0.6	21	17	0.7	5	0.2	107	4.7
2022-2023	33-28	21.0	86-185	.465	22-62	.355	33-37	.892	27-100-127	3.8	94-4	48	1.5	81	34	1.0	13	0.4	227	6.9
2023-2024	4-0	18.1	9-14	.643	2-4	.500	3-5	.600	3-9-12	3.0	12-0	3	0.8	9	8	2.0	0	0.0	23	5.8
—	—	—	—	—	—	—	—	—	—	—	—	—	—	—	—	—	—	—	—	—
—	—	—	—	—	—	—	—	—	—	—	—	—	—	—	—	—	—	—	—	—
<b>TOTAL</b>	<b>60-28</b>	<b>16.4</b>	<b>138-286</b>	<b>.483</b>	<b>32-98</b>	<b>.327</b>	<b>49-58</b>	<b>.845</b>	<b>50-142-192</b>	<b>3.2</b>	<b>143-5</b>	<b>64</b>	<b>1.1</b>	<b>111</b>	<b>59</b>	<b>1.0</b>	<b>18</b>	<b>0.3</b>	<b>357</b>	<b>6.0</b>

**BIG 12 CAREER STATISTICS**

YEAR	GP-GS	MPG	FG-FGA	PCT	3FG-A	PCT	FT-FTA	PCT	OFF-DEF-REB	R/GM	PF-D	A	A/GM	TO	BLK	B/GM	STL	S/GM	PTS	AVG
2023-24	—	—	—	—	—	—	—	—	—	—	—	—	—	—	—	—	—	—	—	—
<b>TOTAL</b>	<b>0-0</b>	<b>0.0</b>	<b>0-0</b>	<b>.000</b>	<b>0-0</b>	<b>.000</b>	<b>0-0</b>	<b>.000</b>	<b>0-0-0</b>	<b>0.0</b>	<b>0-0</b>	<b>0</b>	<b>0.0</b>	<b>0</b>	<b>0</b>	<b>0.0</b>	<b>0</b>	<b>0.0</b>	<b>0</b>	<b>0.0</b>





30

# LAUREN DAVENPORT

JUNIOR | 5-11 | GUARD | IDAHO FALLS, IDAHO | BOSTON UNIVERSITY

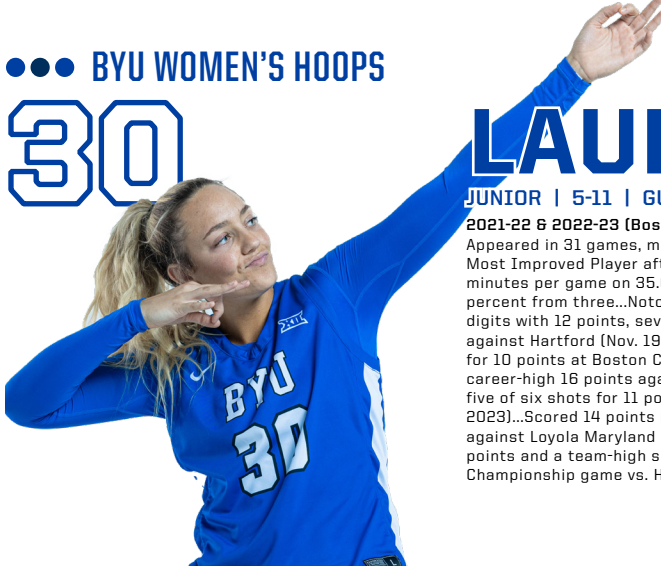

**2021-22 & 2022-23 (Boston University)**  
 Appeared in 31 games, making 14 starts...Named the team's Most Improved Player after averaging 5.9 points in 19.9 minutes per game on 35.6 percent shooting, including 30.3 percent from three...Notched her first-career game in double digits with 12 points, seven rebounds, and five assists against Hartford (Nov. 19, 2022)...Drained two three-pointers for 10 points at Boston College (Dec. 4, 2022)...Recorded a career-high 16 points against American (Jan. 8, 2023)...Made five of six shots for 11 points at Army West Point (Jan. 15, 2023)...Scored 14 points in the Patriot League Quarterfinals against Loyola Maryland (March 6, 2023)...Registered 12 points and a team-high six boards in the Patriot League Championship game vs. Holy Cross (March 12, 2023)

**High School**  
 Idaho 5A Defensive Player of the Year (2021)...Idaho 5A First Team All-Conference (2019, 2020, 2021)...Owns six school records at Thunder Ridge High School...Played volleyball in high school...Also plays piano, loves surfing and traveling

**Personal**  
 Born in Idaho Falls, Idaho...Parents are David and Katie Davenport...Behavioral Health and Science major...Has two brothers and a sister (Cole, Connor and Paige)...Also recruited by Boise State, Gonzaga, Pepperdine, Utah and Wyoming

Instagram: [laur\\_davenport](#)

<b>SEASON HIGHS</b>	Points:	12	at Montana State (11/7/23)
	Rebounds:	7	at Montana State (11/7/23)
	Assists:	3	vs. Wake Forest (11/18/23)
	Steals:	1 (x2)	vs. Wake Forest (11/18/23)
<b>CAREER HIGHS</b>	Blocks:	1	Weber State (11/10/23)
	Field Goals:	3	at Montana State (11/7/23)
	3-Pointers:	2	at Montana State (11/7/23)
	Free Throws:	4	at Montana State (11/7/23)
<b>PRODUCTION TRACKER</b>	Minutes:	34	Utah Valley (11/14/23)
	Points:	16	vs. American (1/8/23)
	Rebounds:	8	vs. Lehigh (1/28/23)
	Assists:	5	vs. Hartford (11/19/22)
	Steals:	2	at Holy Cross (3/1/23)
	Blocks:	2	at Lehigh (1/28/23)
	Field Goals:	5	vs. Holy Cross (3/12/23)
	3-Pointers:	4	vs. Loyola Maryland (3/6/23)
	Free Throws:	5	vs. Lehigh (1/28/23)
	Minutes:	34	Utah Valley (11/14/23)

	Had a double-double	- (0-0)	- (0-0)
	Scored 10+ points	1 (1-0)	9 (7-2)
	Scored 20+ points	- (0-0)	- (0-0)
	Led BYU in scoring	- (0-0)	- (0-0)
	Led BYU in rebounds	- (0-0)	- (0-0)
	Led BYU in assists	- (0-0)	- (0-0)
	Led BYU in blocks	- (0-0)	- (0-0)
	Made 5+ FGs	- (0-0)	5 (4-1)
	Made 3+ 3-pt FGs	- (0-0)	2 (1-1)
	Made 5+ 3-pt FGs	- (0-0)	- (0-0)
	Had 3+ assists	- (0-0)	3 (3-0)
	Had 5+ assists	- (0-0)	1 (1-0)
	Had 5+ rebounds	- (0-0)	9 (6-3)

**2023-24 GAME-BY-GAME**

OPPONENT	DATE	MIN.	FG-FGA	PCT	3FG-FGA	PCT	FT-FTA	PCT	OFF	DEF	REB	AST	BLK	STL	PF	TO	PTS	AVG		
at Montana State	11/7	32	3-8	.375	2-4	.500	4-4	1.000	1	6	7	2	0	0	2	7	12	12.0		
Weber State	11/10	24	1-3	.333	1-3	.333	0-0	.000	0	2	2	0	1	0	3	3	3	7.5		
Utah Valley	11/14	34	2-9	.222	1-5	.200	0-0	.000	0	4	4	2	0	1	1	2	5	6.7		
vs. Wake Forest	11/18	22	1-5	.200	1-2	.500	0-0	.000	0	3	3	3	0	1	0	3	3	5.8		
vs. Saint Louis	11/21																			
LMU	11/25																			
at Wyoming	11/28																			
at Utah	12/2																			
Utah State	12/5																			
Boise State	12/9																			
Idaho State	12/16																			
at Missouri State	12/20																			
vs. American	1/8/23																			
vs. Nevada	12/21																			
at TCU	12/30																			
Oklahoma	1/3																			
Iowa State	1/6																			
at Houston	1/10																			
Cincinnati	1/13																			
at Oklahoma State	1/17																			
Texas Tech	1/20																			
at Kansas State	1/27																			
at Kansas	1/31																			
West Virginia	2/3																			
Baylor	2/7																			
at Cincinnati	2/10																			
at UCF	2/13																			
Kansas	2/17																			
TCU	2/21																			
at Iowa State	2/25																			
Houston	2/28																			
at Texas	3/2																			
Big 12 1st Round	3/7																			
Big 12 2nd Round	3/8																			
Big 12 Quarterfinals	3/9																			
Big 12 Semifinals	3/11																			
Big 12 Championship	3/12																			
<b>TOTAL</b>				<b>.283</b>	<b>7-25</b>	<b>.280</b>	<b>4-14</b>	<b>.357</b>	<b>4-4</b>	<b>1.000</b>	<b>1</b>	<b>15</b>	<b>16</b>	<b>7</b>	<b>1</b>	<b>2</b>	<b>6</b>	<b>15</b>	<b>23</b>	<b>5.8</b>

**CAREER STATISTICS**

YEAR	GP-GS	MPG	FG-FGA	PCT	3FG-A	PCT	FT-FTA	PCT	OFF-DEF-REB	R/GM	PF-D	A	A/GM	TO	BLK	B/GM	STL	S/GM	PTS	AVG
2021-2022*	13-0	6.2	6-23	.261	2-12	.167	4-7	.571	5-13-18	1.4	9-0	4	0.3	7	2	0.2	1	0.1	18	1.4
2022-2023*	31-14	20.0	64-180	.356	20-66	.303	36-49	.735	14-100-114	3.7	31-0	38	1.2	34	15	0.5	16	0.5	184	5.9
2023-2024	4-4	28.3	7-25	.280	5-14	.357	4-4	1.000	1-15-16	4.0	6-0	7	1.8	15	1	0.3	2	0.5	23	5.8
--	--	--	--	--	--	--	--	--	--	--	--	--	--	--	--	--	--	--	--	--
<b>TOTAL</b>	<b>48-18</b>	<b>17.0</b>	<b>77-228</b>	<b>.338</b>	<b>27-92</b>	<b>.293</b>	<b>44-60</b>	<b>.733</b>	<b>20-128-148</b>	<b>3.1</b>	<b>46-0</b>	<b>49</b>	<b>1.0</b>	<b>56</b>	<b>18</b>	<b>0.4</b>	<b>19</b>	<b>0.4</b>	<b>225</b>	<b>4.7</b>

\*At Boston University

**BIG 12 CAREER STATISTICS**

YEAR	GP-GS	MPG	FG-FGA	PCT	3FG-A	PCT	FT-FTA	PCT	OFF-DEF-REB	R/GM	PF-D	A	A/GM	TO	BLK	B/GM	STL	S/GM	PTS	AVG
2022-23	--	--	--	--	--	--	--	--	--	--	--	--	--	--	--	--	--	--	--	--
<b>TOTAL</b>	<b>0-0</b>	<b>0.0</b>	<b>0-0</b>	<b>.000</b>	<b>0-0</b>	<b>.000</b>	<b>0-0</b>	<b>.000</b>	<b>0-0-0</b>	<b>0.0</b>	<b>0-0</b>	<b>0</b>	<b>0.0</b>	<b>0</b>	<b>0</b>	<b>0.0</b>	<b>0</b>	<b>0.0</b>	<b>0</b>	<b>0.0</b>



SEASON BOX SCORE

2023-24 BYU Women's Basketball  
Combined Team Statistics  
All games



Game Records

Record	Overall	Home	Away	Neutral
ALL GAMES	4-0	2-0	1-0	1-0
CONFERENCE	0-0	0-0	0-0	0-0
NON-CONFERENCE	4-0	2-0	1-0	1-0

Score by Periods

Team	1st	2nd	3rd	4th	OT	TOT
BYU	62	75	68	66	0	271
Opponents	45	37	57	58	0	197

Team Box Score

No.	Player	Total			3-Point			F-Throw		Rebounds				Other				PTS	AVG			
		GP-GS	MIN	AVG	FG-FGA	FG%	3FG-3FGA	3FG%	FT-FTA	FT%	OFF	DEF	TOT	AVG	PF	DQ	A			TO	BLK	STL
10	WOOLSTON, Kailey	4-4	137:52	34.5	24-40	.600	14-27	.519	4-6	.667	2	19	21	5.3	8	0	5	13	1	3	66	16.5
12	GUSTIN, Lauren	4-4	132:13	33.1	25-47	.532	0-0	.000	9-22	.409	21	45	66	16.5	9	0	9	16	1	2	59	14.8
1	WHITING, Amari	4-4	109:15	27.3	16-40	.400	2-7	.286	12-18	.667	5	20	25	6.3	10	0	14	11	0	11	46	11.5
11	SMILER, Kaylee	4-4	136:44	34.2	11-22	.500	8-12	.667	4-6	.667	2	10	12	3.0	10	0	13	6	5	7	34	8.5
25	CALVERT, Emma	4-0	72:33	18.1	9-14	.643	2-4	.500	3-5	.600	3	9	12	3.0	12	0	3	9	8	0	23	5.8
30	DAVENPORT, Lauren	4-4	113:03	28.3	7-25	.280	5-14	.357	4-4	1.000	1	15	16	4.0	6	0	7	15	1	2	23	5.8
24	BUBAKAR, Rose	4-0	46:58	11.7	3-11	.273	1-7	.143	1-3	.333	2	6	8	2.0	4	0	3	5	0	2	8	2.0
4	MATAVAO, Ali'a	4-0	20:51	5.2	1-4	.250	0-0	.000	3-6	.500	1	2	3	0.8	5	0	1	2	0	0	5	1.3
15	WILLARDSON, McKinley	2-0	03:43	1.9	1-1	1.000	0-0	.000	0-0	.000	1	0	1	0.5	0	0	1	1	0	0	2	1.0
21	HAMSON, Heather	4-0	11:51	3.0	1-3	.333	0-0	.000	1-3	.333	0	3	3	0.8	2	0	1	1	1	1	3	0.8
20	MATAVAO, Marina	3-0	14:57	5.0	0-2	.000	0-1	.000	2-2	1.000	0	1	1	0.3	3	0	0	2	0	0	2	0.7
Team											8	11	19				3					
<b>Total</b>		<b>4</b>	<b>800</b>		<b>98-209</b>	<b>.469</b>	<b>32-72</b>	<b>.444</b>	<b>43-75</b>	<b>.573</b>	<b>46</b>	<b>141</b>	<b>187</b>	<b>46.8</b>	<b>69</b>	<b>0</b>	<b>57</b>	<b>84</b>	<b>17</b>	<b>28</b>	<b>271</b>	<b>67.8</b>
<b>Opponents</b>		<b>4</b>	<b>800</b>		<b>69-231</b>	<b>.299</b>	<b>19-76</b>	<b>.250</b>	<b>40-58</b>	<b>.690</b>	<b>29</b>	<b>82</b>	<b>111</b>	<b>27.8</b>	<b>74</b>	<b>0</b>	<b>37</b>	<b>51</b>	<b>12</b>	<b>42</b>	<b>197</b>	<b>49.3</b>

Team Statistics

	BYU	OPP
<b>Scoring</b>	<b>271</b>	<b>197</b>
Points per game	67.8	49.3
Scoring margin	+18.5	-
<b>Field goals-att</b>	<b>98-209</b>	<b>69-231</b>
Field goal pct	.469	.299
<b>3 point fg-att</b>	<b>32-72</b>	<b>19-76</b>
3-point FG pct	.444	.250
3-pt FG made per game	8.0	4.8
<b>Free throws-att</b>	<b>43-75</b>	<b>40-58</b>
Free throw pct	.573	.690
F-Throws made per game	10.8	10.0
<b>Rebounds</b>	<b>187</b>	<b>111</b>
Rebounds per game	46.8	27.8
Rebounding margin	+19.0	-
<b>Assists</b>	<b>57</b>	<b>37</b>
Assists per game	14.3	9.3
<b>Turnovers</b>	<b>84</b>	<b>51</b>
Turnovers per game	21.0	12.8
Turnover margin	-8.3	-
Assist/turnover ratio	0.7	0.7
<b>Steals</b>	<b>28</b>	<b>42</b>
Steals per game	7.0	10.5
<b>Blocks</b>	<b>17</b>	<b>12</b>
Blocks per game	4.3	3.0
<b>Winning streak</b>	<b>4</b>	<b>-</b>
Home win streak	2	-
<b>Attendance</b>	<b>7395</b>	<b>5017</b>
Home games-Avg/Game	2-3698	1-5017
Neutral site-Avg/Game	-	1-0

Team Results

Date	Opponent		Score	Att.
11/07/2023	at Montana St.	W	68-60	5017
11/10/2023	Weber St.	W	77-49	5705
11/14/2023	Utah Valley	W	59-44	1690
11/18/2023	vs Wake Forest	W	67-44	0



**CONFERENCE BOX SCORE**



GAME 1: AT MONTANA STATE (W, 68-60)

BYU - 68		Record: 1-0																																																																																																																																																													
<table border="1"> <thead> <tr> <th>NO. Name</th> <th>Min</th> <th>FG M/A</th> <th>3P M/A</th> <th>FT M/A</th> <th>Rebounds OR DR TOT</th> <th>Fouls PF</th> <th>TP</th> <th>AS</th> <th>TO</th> <th>ST</th> <th>Blocks BS BA</th> <th>+/-</th> </tr> </thead> <tbody> <tr><td>12 Lauren Gustin</td><td>F 35:36</td><td>3-10</td><td>0-0</td><td>3-6</td><td>4 7 11</td><td>4 6 9</td><td>0</td><td>2</td><td>1</td><td>0</td><td>3 3</td><td>3</td></tr> <tr><td>1 Amari Whiting</td><td>F 29:29</td><td>5-9</td><td>0-2</td><td>8-11</td><td>0 7 7</td><td>2 7 18</td><td>5</td><td>7</td><td>3</td><td>0</td><td>1 9</td><td>-9</td></tr> <tr><td>10 Kayley Woolston</td><td>G 38:27</td><td>5-11</td><td>3-9</td><td>0-0</td><td>1 2 3</td><td>3 1 13</td><td>1</td><td>2</td><td>1</td><td>1</td><td>0 11</td><td>11</td></tr> <tr><td>11 Kayley Smiler</td><td>G 38:54</td><td>4-6</td><td>3-3</td><td>3-4</td><td>0 3 3</td><td>3 3 14</td><td>0</td><td>0</td><td>4</td><td>0</td><td>0 8</td><td>8</td></tr> <tr><td>30 Lauren Davenport</td><td>G 32:29</td><td>3-8</td><td>2-4</td><td>4-4</td><td>1 6 7</td><td>2 3 12</td><td>2</td><td>7</td><td>0</td><td>0</td><td>0 4</td><td>4</td></tr> <tr><td>25 Emma Calvert</td><td>13:26</td><td>0-1</td><td>0-1</td><td>0-2</td><td>0 3 3</td><td>1 2 0</td><td>2</td><td>0</td><td>0</td><td>0</td><td>0 3</td><td>3</td></tr> <tr><td>24 Rose Bubakar</td><td>11:24</td><td>1-4</td><td>0-2</td><td>0-1</td><td>0 3 3</td><td>1 1 2</td><td>0</td><td>1</td><td>1</td><td>0</td><td>0 0</td><td>0</td></tr> <tr><td>21 Heather Hamson</td><td>00:14</td><td>0-0</td><td>0-0</td><td>0-0</td><td>0 0 0</td><td>0 0 0</td><td>0</td><td>0</td><td>0</td><td>0</td><td>0 -1</td><td>-1</td></tr> <tr><td>4 Alfa Mataavao</td><td>00:01</td><td>0-0</td><td>0-0</td><td>0-0</td><td>0 0 0</td><td>0 0 0</td><td>0</td><td>0</td><td>0</td><td>0</td><td>0 0</td><td>0</td></tr> <tr><td><b>Team</b></td><td></td><td></td><td></td><td></td><td>2 4 6</td><td>0 0 3</td><td></td><td></td><td></td><td></td><td></td><td></td></tr> <tr><td><b>Totals</b></td><td></td><td>21-49</td><td>8-21</td><td>18-28</td><td>8 35 43</td><td>18 23 68</td><td>10</td><td>22</td><td>10</td><td>2</td><td>4 8</td><td></td></tr> </tbody> </table>		NO. Name	Min	FG M/A	3P M/A	FT M/A	Rebounds OR DR TOT	Fouls PF	TP	AS	TO	ST	Blocks BS BA	+/-	12 Lauren Gustin	F 35:36	3-10	0-0	3-6	4 7 11	4 6 9	0	2	1	0	3 3	3	1 Amari Whiting	F 29:29	5-9	0-2	8-11	0 7 7	2 7 18	5	7	3	0	1 9	-9	10 Kayley Woolston	G 38:27	5-11	3-9	0-0	1 2 3	3 1 13	1	2	1	1	0 11	11	11 Kayley Smiler	G 38:54	4-6	3-3	3-4	0 3 3	3 3 14	0	0	4	0	0 8	8	30 Lauren Davenport	G 32:29	3-8	2-4	4-4	1 6 7	2 3 12	2	7	0	0	0 4	4	25 Emma Calvert	13:26	0-1	0-1	0-2	0 3 3	1 2 0	2	0	0	0	0 3	3	24 Rose Bubakar	11:24	1-4	0-2	0-1	0 3 3	1 1 2	0	1	1	0	0 0	0	21 Heather Hamson	00:14	0-0	0-0	0-0	0 0 0	0 0 0	0	0	0	0	0 -1	-1	4 Alfa Mataavao	00:01	0-0	0-0	0-0	0 0 0	0 0 0	0	0	0	0	0 0	0	<b>Team</b>					2 4 6	0 0 3							<b>Totals</b>		21-49	8-21	18-28	8 35 43	18 23 68	10	22	10	2	4 8		<p>Official Basketball Box Score - Final  <b>BYU at Montana St.</b>                  11/07/23 Brock Breiden Fieldhouse, Bozeman, Mont.                  2023-24 Women's Basketball</p> <p>Game Time: 11:00 AM                  Game Duration: 1:55                  Attendance: 5,017</p> <p>Officials: Darren Kozesnik, Karen Laszuk, Alicia Iwakki</p>	
NO. Name	Min	FG M/A	3P M/A	FT M/A	Rebounds OR DR TOT	Fouls PF	TP	AS	TO	ST	Blocks BS BA	+/-																																																																																																																																																			
12 Lauren Gustin	F 35:36	3-10	0-0	3-6	4 7 11	4 6 9	0	2	1	0	3 3	3																																																																																																																																																			
1 Amari Whiting	F 29:29	5-9	0-2	8-11	0 7 7	2 7 18	5	7	3	0	1 9	-9																																																																																																																																																			
10 Kayley Woolston	G 38:27	5-11	3-9	0-0	1 2 3	3 1 13	1	2	1	1	0 11	11																																																																																																																																																			
11 Kayley Smiler	G 38:54	4-6	3-3	3-4	0 3 3	3 3 14	0	0	4	0	0 8	8																																																																																																																																																			
30 Lauren Davenport	G 32:29	3-8	2-4	4-4	1 6 7	2 3 12	2	7	0	0	0 4	4																																																																																																																																																			
25 Emma Calvert	13:26	0-1	0-1	0-2	0 3 3	1 2 0	2	0	0	0	0 3	3																																																																																																																																																			
24 Rose Bubakar	11:24	1-4	0-2	0-1	0 3 3	1 1 2	0	1	1	0	0 0	0																																																																																																																																																			
21 Heather Hamson	00:14	0-0	0-0	0-0	0 0 0	0 0 0	0	0	0	0	0 -1	-1																																																																																																																																																			
4 Alfa Mataavao	00:01	0-0	0-0	0-0	0 0 0	0 0 0	0	0	0	0	0 0	0																																																																																																																																																			
<b>Team</b>					2 4 6	0 0 3																																																																																																																																																									
<b>Totals</b>		21-49	8-21	18-28	8 35 43	18 23 68	10	22	10	2	4 8																																																																																																																																																				

Montana St. - 60		Record: 0-1																																																																																																																																																																																			
<table border="1"> <thead> <tr> <th>NO. Name</th> <th>Min</th> <th>FG M/A</th> <th>3P M/A</th> <th>FT M/A</th> <th>Rebounds OR DR TOT</th> <th>Fouls PF</th> <th>TP</th> <th>AS</th> <th>TO</th> <th>ST</th> <th>Blocks BS BA</th> <th>+/-</th> </tr> </thead> <tbody> <tr><td>11 Katelynn Limardo</td><td>F 25:18</td><td>2-7</td><td>1-3</td><td>5-6</td><td>2 4 6</td><td>4 5 10</td><td>1</td><td>2</td><td>0</td><td>0</td><td>0 11</td><td>11</td></tr> <tr><td>21 Lexi Deden</td><td>F 25:06</td><td>1-8</td><td>0-0</td><td>5-6</td><td>0 8 8</td><td>2 5 7</td><td>0</td><td>3</td><td>1</td><td>2</td><td>0 15</td><td>15</td></tr> <tr><td>32 Marah Dykstra</td><td>F 24:07</td><td>2-9</td><td>0-2</td><td>2-5</td><td>2 3 5</td><td>4 3 6</td><td>4</td><td>1</td><td>0</td><td>1</td><td>0 0</td><td>0</td></tr> <tr><td>0 Madison Hall</td><td>G 26:17</td><td>5-9</td><td>2-4</td><td>0-2</td><td>0 2 2</td><td>3 2 12</td><td>2</td><td>0</td><td>3</td><td>0</td><td>1 -16</td><td>-16</td></tr> <tr><td>2 Natalie Picton</td><td>G 33:16</td><td>0-4</td><td>0-1</td><td>2-2</td><td>1 0 1</td><td>3 2 2</td><td>3</td><td>0</td><td>5</td><td>0</td><td>1 -12</td><td>-12</td></tr> <tr><td>24 Taylor Janssen</td><td>21:06</td><td>1-6</td><td>1-4</td><td>0-0</td><td>0 5 5</td><td>3 3 2</td><td>0</td><td>1</td><td>0</td><td>0</td><td>0 3</td><td>3</td></tr> <tr><td>15 Isobel Buryan</td><td>24:13</td><td>7-12</td><td>1-3</td><td>0-0</td><td>1 0 1</td><td>1 15</td><td>2</td><td>2</td><td>3</td><td>0</td><td>0 2</td><td>2</td></tr> <tr><td>1 Malea Egan</td><td>11:43</td><td>2-3</td><td>1-1</td><td>0-0</td><td>1 3 4</td><td>3 0 5</td><td>0</td><td>3</td><td>0</td><td>0</td><td>0 5</td><td>5</td></tr> <tr><td>20 Brooke Berry</td><td>06:01</td><td>0-3</td><td>0-1</td><td>0-0</td><td>0 0 0</td><td>0 0 0</td><td>0</td><td>0</td><td>1</td><td>0</td><td>0 0</td><td>0</td></tr> <tr><td>13 Drea Grumfield</td><td>02:53</td><td>0-0</td><td>0-0</td><td>0-0</td><td>0 1 1</td><td>0 0 0</td><td>0</td><td>0</td><td>0</td><td>1</td><td>0 -1</td><td>-1</td></tr> <tr><td><b>Team</b></td><td></td><td></td><td></td><td></td><td>2 1 3</td><td>0 0 0</td><td></td><td></td><td></td><td></td><td></td><td></td></tr> <tr><td><b>Totals</b></td><td></td><td>20-61</td><td>6-19</td><td>14-21</td><td>9 27 36</td><td>23 18 60</td><td>14</td><td>12</td><td>13</td><td>4</td><td>2 -8</td><td></td></tr> </tbody> </table>		NO. Name	Min	FG M/A	3P M/A	FT M/A	Rebounds OR DR TOT	Fouls PF	TP	AS	TO	ST	Blocks BS BA	+/-	11 Katelynn Limardo	F 25:18	2-7	1-3	5-6	2 4 6	4 5 10	1	2	0	0	0 11	11	21 Lexi Deden	F 25:06	1-8	0-0	5-6	0 8 8	2 5 7	0	3	1	2	0 15	15	32 Marah Dykstra	F 24:07	2-9	0-2	2-5	2 3 5	4 3 6	4	1	0	1	0 0	0	0 Madison Hall	G 26:17	5-9	2-4	0-2	0 2 2	3 2 12	2	0	3	0	1 -16	-16	2 Natalie Picton	G 33:16	0-4	0-1	2-2	1 0 1	3 2 2	3	0	5	0	1 -12	-12	24 Taylor Janssen	21:06	1-6	1-4	0-0	0 5 5	3 3 2	0	1	0	0	0 3	3	15 Isobel Buryan	24:13	7-12	1-3	0-0	1 0 1	1 15	2	2	3	0	0 2	2	1 Malea Egan	11:43	2-3	1-1	0-0	1 3 4	3 0 5	0	3	0	0	0 5	5	20 Brooke Berry	06:01	0-3	0-1	0-0	0 0 0	0 0 0	0	0	1	0	0 0	0	13 Drea Grumfield	02:53	0-0	0-0	0-0	0 1 1	0 0 0	0	0	0	1	0 -1	-1	<b>Team</b>					2 1 3	0 0 0							<b>Totals</b>		20-61	6-19	14-21	9 27 36	23 18 60	14	12	13	4	2 -8		<p>Shooting By Period</p> <table border="1"> <tr><td>1<sup>st</sup> FG%</td><td>5-16</td><td>31.3%</td></tr> <tr><td>3PT%</td><td>1-3</td><td>33.3%</td></tr> <tr><td>FT%</td><td>8-10</td><td>80%</td></tr> </table> <p>2<sup>nd</sup> FG% 4-11 36.4%                  3PT% 3-5 60.0%                  FT% 2-2 100%</p> <p>3<sup>rd</sup> FG% 8-18 44.4%                  3PT% 2-6 33.3%                  FT% 0-0 0%</p> <p>4<sup>th</sup> FG% 3-16 18.8%                  3PT% 0-5 0.0%                  FT% 4-7 57.1%</p> <p>GM FG% 20-61 32.8%                  3PT% 6-19 31.6%                  FT% 14-21 66.7%</p> <p>Dead Ball Rebounds: 4/0</p>		1 <sup>st</sup> FG%	5-16	31.3%	3PT%	1-3	33.3%	FT%	8-10	80%
NO. Name	Min	FG M/A	3P M/A	FT M/A	Rebounds OR DR TOT	Fouls PF	TP	AS	TO	ST	Blocks BS BA	+/-																																																																																																																																																																									
11 Katelynn Limardo	F 25:18	2-7	1-3	5-6	2 4 6	4 5 10	1	2	0	0	0 11	11																																																																																																																																																																									
21 Lexi Deden	F 25:06	1-8	0-0	5-6	0 8 8	2 5 7	0	3	1	2	0 15	15																																																																																																																																																																									
32 Marah Dykstra	F 24:07	2-9	0-2	2-5	2 3 5	4 3 6	4	1	0	1	0 0	0																																																																																																																																																																									
0 Madison Hall	G 26:17	5-9	2-4	0-2	0 2 2	3 2 12	2	0	3	0	1 -16	-16																																																																																																																																																																									
2 Natalie Picton	G 33:16	0-4	0-1	2-2	1 0 1	3 2 2	3	0	5	0	1 -12	-12																																																																																																																																																																									
24 Taylor Janssen	21:06	1-6	1-4	0-0	0 5 5	3 3 2	0	1	0	0	0 3	3																																																																																																																																																																									
15 Isobel Buryan	24:13	7-12	1-3	0-0	1 0 1	1 15	2	2	3	0	0 2	2																																																																																																																																																																									
1 Malea Egan	11:43	2-3	1-1	0-0	1 3 4	3 0 5	0	3	0	0	0 5	5																																																																																																																																																																									
20 Brooke Berry	06:01	0-3	0-1	0-0	0 0 0	0 0 0	0	0	1	0	0 0	0																																																																																																																																																																									
13 Drea Grumfield	02:53	0-0	0-0	0-0	0 1 1	0 0 0	0	0	0	1	0 -1	-1																																																																																																																																																																									
<b>Team</b>					2 1 3	0 0 0																																																																																																																																																																															
<b>Totals</b>		20-61	6-19	14-21	9 27 36	23 18 60	14	12	13	4	2 -8																																																																																																																																																																										
1 <sup>st</sup> FG%	5-16	31.3%																																																																																																																																																																																			
3PT%	1-3	33.3%																																																																																																																																																																																			
FT%	8-10	80%																																																																																																																																																																																			

BYU		MSU	
Biggest lead	11 (4 <sup>th</sup> 2:37)	14 (2 <sup>nd</sup> 9:40)	
Best Scoring Run	13 (4 <sup>th</sup> 3:13)	13 (1 <sup>st</sup> 2:50)	
Lead Changes	4		
Times Tied	4		
Time with Lead	13:25	24:41	

GAME 2: VS. WEBER STATE (W, 77-49)

Weber St. - 49		Record: 0-2																																																																																																																																																																									
<table border="1"> <thead> <tr> <th>NO. Name</th> <th>Min</th> <th>FG M/A</th> <th>3P M/A</th> <th>FT M/A</th> <th>Rebounds OR DR TOT</th> <th>Fouls PF</th> <th>TP</th> <th>AS</th> <th>TO</th> <th>ST</th> <th>Blocks BS BA</th> <th>+/-</th> </tr> </thead> <tbody> <tr><td>5 Jazlyn Matthews</td><td>F 36:11</td><td>4-10</td><td>3-5</td><td>0-0</td><td>0 3 3</td><td>3 1 11</td><td>3</td><td>1</td><td>1</td><td>0</td><td>1 -16</td><td>-16</td></tr> <tr><td>21 Daryn Hickok</td><td>F 25:30</td><td>2-10</td><td>1-1</td><td>3-4</td><td>1 1 2</td><td>3 3 8</td><td>1</td><td>2</td><td>0</td><td>0</td><td>3 -16</td><td>-16</td></tr> <tr><td>34 Sierra Davis</td><td>F 19:16</td><td>3-5</td><td>1-2</td><td>0-0</td><td>2 2 2</td><td>1 0 7</td><td>0</td><td>0</td><td>0</td><td>0</td><td>0 -2</td><td>-2</td></tr> <tr><td>3 Kendra Parra</td><td>G 29:15</td><td>4-9</td><td>0-3</td><td>3-4</td><td>0 1 1</td><td>3 3 11</td><td>3</td><td>3</td><td>1</td><td>0</td><td>2 -14</td><td>-14</td></tr> <tr><td>15 Kaijia Lesane</td><td>G 16:33</td><td>1-3</td><td>0-0</td><td>0-0</td><td>0 0 0</td><td>0 0 0</td><td>1</td><td>1</td><td>2</td><td>0</td><td>0 -14</td><td>-14</td></tr> <tr><td>4 Ashton Adamson</td><td>18:03</td><td>1-4</td><td>0-3</td><td>0-0</td><td>0 2 2</td><td>2 2 0</td><td>2</td><td>0</td><td>1</td><td>0</td><td>0 -25</td><td>-25</td></tr> <tr><td>13 Amelia Raidaveta</td><td>14:57</td><td>0-1</td><td>0-0</td><td>0-0</td><td>0 3 2</td><td>0 0 0</td><td>0</td><td>0</td><td>2</td><td>1</td><td>0 -22</td><td>-22</td></tr> <tr><td>0 Laura Taylor</td><td>27:13</td><td>2-7</td><td>2-6</td><td>2-2</td><td>0 1 1</td><td>2 6 8</td><td>1</td><td>3</td><td>1</td><td>0</td><td>1 -20</td><td>-20</td></tr> <tr><td>11 Kennedy Eskelson</td><td>03:49</td><td>0-1</td><td>0-1</td><td>0-0</td><td>0 0 0</td><td>0 0 0</td><td>1</td><td>0</td><td>1</td><td>0</td><td>0 -7</td><td>-7</td></tr> <tr><td>10 Emri Lovell</td><td>09:13</td><td>0-2</td><td>0-1</td><td>0-0</td><td>1 1 2</td><td>0 1 0</td><td>0</td><td>1</td><td>1</td><td>0</td><td>0 -4</td><td>-4</td></tr> <tr><td><b>Team</b></td><td></td><td></td><td></td><td></td><td>1 3 4</td><td>0 0 0</td><td></td><td></td><td></td><td></td><td></td><td></td></tr> <tr><td><b>Totals</b></td><td></td><td>17-52</td><td>7-22</td><td>8-10</td><td>3 17 20</td><td>17 16 49</td><td>9</td><td>15</td><td>8</td><td>1 7 -28</td><td></td></tr> </tbody> </table>		NO. Name	Min	FG M/A	3P M/A	FT M/A	Rebounds OR DR TOT	Fouls PF	TP	AS	TO	ST	Blocks BS BA	+/-	5 Jazlyn Matthews	F 36:11	4-10	3-5	0-0	0 3 3	3 1 11	3	1	1	0	1 -16	-16	21 Daryn Hickok	F 25:30	2-10	1-1	3-4	1 1 2	3 3 8	1	2	0	0	3 -16	-16	34 Sierra Davis	F 19:16	3-5	1-2	0-0	2 2 2	1 0 7	0	0	0	0	0 -2	-2	3 Kendra Parra	G 29:15	4-9	0-3	3-4	0 1 1	3 3 11	3	3	1	0	2 -14	-14	15 Kaijia Lesane	G 16:33	1-3	0-0	0-0	0 0 0	0 0 0	1	1	2	0	0 -14	-14	4 Ashton Adamson	18:03	1-4	0-3	0-0	0 2 2	2 2 0	2	0	1	0	0 -25	-25	13 Amelia Raidaveta	14:57	0-1	0-0	0-0	0 3 2	0 0 0	0	0	2	1	0 -22	-22	0 Laura Taylor	27:13	2-7	2-6	2-2	0 1 1	2 6 8	1	3	1	0	1 -20	-20	11 Kennedy Eskelson	03:49	0-1	0-1	0-0	0 0 0	0 0 0	1	0	1	0	0 -7	-7	10 Emri Lovell	09:13	0-2	0-1	0-0	1 1 2	0 1 0	0	1	1	0	0 -4	-4	<b>Team</b>					1 3 4	0 0 0							<b>Totals</b>		17-52	7-22	8-10	3 17 20	17 16 49	9	15	8	1 7 -28		<p>Official Basketball Box Score - Final  <b>Weber St. at BYU</b>                  11/10/23 Marriott Center, Provo                  2023-24 Women's Basketball</p> <p>Game Time: 11:00 AM                  Game Duration: 1:58                  Attendance: 5,705</p> <p>Officials: Doug Knight, Corey Long, Erica Parker</p>	
NO. Name	Min	FG M/A	3P M/A	FT M/A	Rebounds OR DR TOT	Fouls PF	TP	AS	TO	ST	Blocks BS BA	+/-																																																																																																																																																															
5 Jazlyn Matthews	F 36:11	4-10	3-5	0-0	0 3 3	3 1 11	3	1	1	0	1 -16	-16																																																																																																																																																															
21 Daryn Hickok	F 25:30	2-10	1-1	3-4	1 1 2	3 3 8	1	2	0	0	3 -16	-16																																																																																																																																																															
34 Sierra Davis	F 19:16	3-5	1-2	0-0	2 2 2	1 0 7	0	0	0	0	0 -2	-2																																																																																																																																																															
3 Kendra Parra	G 29:15	4-9	0-3	3-4	0 1 1	3 3 11	3	3	1	0	2 -14	-14																																																																																																																																																															
15 Kaijia Lesane	G 16:33	1-3	0-0	0-0	0 0 0	0 0 0	1	1	2	0	0 -14	-14																																																																																																																																																															
4 Ashton Adamson	18:03	1-4	0-3	0-0	0 2 2	2 2 0	2	0	1	0	0 -25	-25																																																																																																																																																															
13 Amelia Raidaveta	14:57	0-1	0-0	0-0	0 3 2	0 0 0	0	0	2	1	0 -22	-22																																																																																																																																																															
0 Laura Taylor	27:13	2-7	2-6	2-2	0 1 1	2 6 8	1	3	1	0	1 -20	-20																																																																																																																																																															
11 Kennedy Eskelson	03:49	0-1	0-1	0-0	0 0 0	0 0 0	1	0	1	0	0 -7	-7																																																																																																																																																															
10 Emri Lovell	09:13	0-2	0-1	0-0	1 1 2	0 1 0	0	1	1	0	0 -4	-4																																																																																																																																																															
<b>Team</b>					1 3 4	0 0 0																																																																																																																																																																					
<b>Totals</b>		17-52	7-22	8-10	3 17 20	17 16 49	9	15	8	1 7 -28																																																																																																																																																																	

BYU - 77		Record: 2-0																																																																																																																																																																																							
<table border="1"> <thead> <tr> <th>NO. Name</th> <th>Min</th> <th>FG M/A</th> <th>3P M/A</th> <th>FT M/A</th> <th>Rebounds OR DR TOT</th> <th>Fouls PF</th> <th>TP</th> <th>AS</th> <th>TO</th> <th>ST</th> <th>Blocks BS BA</th> <th>+/-</th> </tr> </thead> <tbody> <tr><td>12 Lauren Gustin</td><td>F 28:39</td><td>10-13</td><td>0-0</td><td>4-8</td><td>1 11 12</td><td>2 4 24</td><td>1</td><td>2</td><td>0</td><td>0</td><td>0 28</td><td>28</td></tr> <tr><td>1 Amari Whiting</td><td>G 23:31</td><td>3-8</td><td>0-1</td><td>2-4</td><td>2 3 5</td><td>3 4 8</td><td>4</td><td>1</td><td>3</td><td>0</td><td>0 26</td><td>26</td></tr> <tr><td>10 Kayley Woolston</td><td>G 31:41</td><td>5-8</td><td>3-5</td><td>3-4</td><td>0 2 2</td><td>1 4 16</td><td>2</td><td>1</td><td>3</td><td>0</td><td>0 14</td><td>14</td></tr> <tr><td>11 Kayley Smiler</td><td>G 35:59</td><td>4-6</td><td>2-3</td><td>0-0</td><td>1 5 6</td><td>2 1 10</td><td>5</td><td>2</td><td>0</td><td>0 4 26</td><td>26</td></tr> <tr><td>30 Lauren Davenport</td><td>G 24:26</td><td>1-3</td><td>1-3</td><td>0-0</td><td>0 2 2</td><td>3 0 3</td><td>0</td><td>0</td><td>1</td><td>0 1 14</td><td>14</td></tr> <tr><td>25 Emma Calvert</td><td>21:38</td><td>3-4</td><td>1-1</td><td>0-0</td><td>0 2 2</td><td>2 0 7</td><td>0</td><td>2</td><td>0</td><td>2 1 0</td><td>0</td></tr> <tr><td>24 Rose Bubakar</td><td>09:22</td><td>1-2</td><td>1-2</td><td>1-2</td><td>1 2 3</td><td>1 1 4</td><td>4</td><td>2</td><td>1</td><td>0 0 9</td><td>9</td></tr> <tr><td>4 Alfa Mataavao</td><td>08:50</td><td>0-3</td><td>0-0</td><td>0-0</td><td>0 2 2</td><td>0 0 0</td><td>1</td><td>1</td><td>0</td><td>0 0 3</td><td>3</td></tr> <tr><td>20 Marina Mata</td><td>08:02</td><td>0-1</td><td>0-1</td><td>0-0</td><td>0 0 0</td><td>0 0 0</td><td>0</td><td>0</td><td>0</td><td>0 0 2</td><td>2</td></tr> <tr><td>21 Heather Hamson</td><td>06:27</td><td>1-2</td><td>0-0</td><td>1-3</td><td>0 0 0</td><td>0 3 3</td><td>1</td><td>0</td><td>0</td><td>0 0 -2</td><td>-2</td></tr> <tr><td>15 McKinley Willardson</td><td>01:27</td><td>1-1</td><td>0-0</td><td>0-0</td><td>1 0 1</td><td>0 0 2</td><td>0</td><td>0</td><td>0</td><td>0 0 0</td><td>0</td></tr> <tr><td><b>Team</b></td><td></td><td></td><td></td><td></td><td>2 2 4</td><td>0 0 0</td><td></td><td></td><td></td><td></td><td></td><td></td></tr> <tr><td><b>Totals</b></td><td></td><td>29-51</td><td>8-16</td><td>11-21</td><td>8 31 39</td><td>16 17 77</td><td>16</td><td>16</td><td>5</td><td>7 1 28</td><td></td></tr> </tbody> </table>		NO. Name	Min	FG M/A	3P M/A	FT M/A	Rebounds OR DR TOT	Fouls PF	TP	AS	TO	ST	Blocks BS BA	+/-	12 Lauren Gustin	F 28:39	10-13	0-0	4-8	1 11 12	2 4 24	1	2	0	0	0 28	28	1 Amari Whiting	G 23:31	3-8	0-1	2-4	2 3 5	3 4 8	4	1	3	0	0 26	26	10 Kayley Woolston	G 31:41	5-8	3-5	3-4	0 2 2	1 4 16	2	1	3	0	0 14	14	11 Kayley Smiler	G 35:59	4-6	2-3	0-0	1 5 6	2 1 10	5	2	0	0 4 26	26	30 Lauren Davenport	G 24:26	1-3	1-3	0-0	0 2 2	3 0 3	0	0	1	0 1 14	14	25 Emma Calvert	21:38	3-4	1-1	0-0	0 2 2	2 0 7	0	2	0	2 1 0	0	24 Rose Bubakar	09:22	1-2	1-2	1-2	1 2 3	1 1 4	4	2	1	0 0 9	9	4 Alfa Mataavao	08:50	0-3	0-0	0-0	0 2 2	0 0 0	1	1	0	0 0 3	3	20 Marina Mata	08:02	0-1	0-1	0-0	0 0 0	0 0 0	0	0	0	0 0 2	2	21 Heather Hamson	06:27	1-2	0-0	1-3	0 0 0	0 3 3	1	0	0	0 0 -2	-2	15 McKinley Willardson	01:27	1-1	0-0	0-0	1 0 1	0 0 2	0	0	0	0 0 0	0	<b>Team</b>					2 2 4	0 0 0							<b>Totals</b>		29-51	8-16	11-21	8 31 39	16 17 77	16	16	5	7 1 28		<p>Shooting By Period</p> <table border="1"> <tr><td>1<sup>st</sup> FG%</td><td>9-11</td><td>81.8%</td></tr> <tr><td>3PT%</td><td>2-2</td><td>100.0%</td></tr> <tr><td>FT%</td><td>2-2</td><td>100%</td></tr> </table> <p>2<sup>nd</sup> FG% 8-15 53.3%                  3PT% 4-6 66.7%                  FT% 3-4 75%</p> <p>3<sup>rd</sup> FG% 6-9 66.7%                  3PT% 0-1 0.0%                  FT% 4-10 40%</p> <p>4<sup>th</sup> FG% 6-16 37.5%                  3PT% 2-7 28.6%                  FT% 2-5 40%</p> <p>GM FG% 29-51 56.9%                  3PT% 8-16 50.0%                  FT% 11-21 52.4%</p> <p>Dead Ball Rebounds: 7/1</p>		1 <sup>st</sup> FG%	9-11	81.8%	3PT%	2-2	100.0%	FT%	2-2	100%
NO. Name	Min	FG M/A	3P M/A	FT M/A	Rebounds OR DR TOT	Fouls PF	TP	AS	TO	ST	Blocks BS BA	+/-																																																																																																																																																																													
12 Lauren Gustin	F 28:39	10-13	0-0	4-8	1 11 12	2 4 24	1	2	0	0	0 28	28																																																																																																																																																																													
1 Amari Whiting	G 23:31	3-8	0-1	2-4	2 3 5	3 4 8	4	1	3	0	0 26	26																																																																																																																																																																													
10 Kayley Woolston	G 31:41	5-8	3-5	3-4	0 2 2	1 4 16	2	1	3	0	0 14	14																																																																																																																																																																													
11 Kayley Smiler	G 35:59	4-6	2-3	0-0	1 5 6	2 1 10	5	2	0	0 4 26	26																																																																																																																																																																														
30 Lauren Davenport	G 24:26	1-3	1-3	0-0	0 2 2	3 0 3	0	0	1	0 1 14	14																																																																																																																																																																														
25 Emma Calvert	21:38	3-4	1-1	0-0	0 2 2	2 0 7	0	2	0	2 1 0	0																																																																																																																																																																														
24 Rose Bubakar	09:22	1-2	1-2	1-2	1 2 3	1 1 4	4	2	1	0 0 9	9																																																																																																																																																																														
4 Alfa Mataavao	08:50	0-3	0-0	0-0	0 2 2	0 0 0	1	1	0	0 0 3	3																																																																																																																																																																														
20 Marina Mata	08:02	0-1	0-1	0-0	0 0 0	0 0 0	0	0	0	0 0 2	2																																																																																																																																																																														
21 Heather Hamson	06:27	1-2	0-0	1-3	0 0 0	0 3 3	1	0	0	0 0 -2	-2																																																																																																																																																																														
15 McKinley Willardson	01:27	1-1	0-0	0-0	1 0 1	0 0 2	0	0	0	0 0 0	0																																																																																																																																																																														
<b>Team</b>					2 2 4	0 0 0																																																																																																																																																																																			
<b>Totals</b>		29-51	8-16	11-21	8 31 39	16 17 77	16	16	5	7 1 28																																																																																																																																																																															
1 <sup>st</sup> FG%	9-11	81.8%																																																																																																																																																																																							
3PT%	2-2	100.0%																																																																																																																																																																																							
FT%	2-2	100%																																																																																																																																																																																							

Weber		BYU	
Biggest lead	0 (1 <sup>st</sup> 10:00)	33 (3 <sup>rd</sup> 2:30)	
Best Scoring Run	8 (4 <sup>th</sup> 4:57)	23 (2 <sup>nd</sup> 4:44)	
Lead Changes	0		
Times Tied	0		
Time with Lead	00:00	39:44	

GAME 3: VS. UTAH VALLEY (W, 59-44)

Utah Valley - 44		Record: 1-1																																																																																																																																																																											
<table border="1"> <thead> <tr> <th>NO. Name</th> <th>Min</th> <th>FG M/A</th> <th>3P M/A</th> <th>FT M/A</th> <th>Rebounds OR DR TOT</th> <th>Fouls PF</th> <th>TP</th> <th>AS</th> <th>TO</th> <th>ST</th> <th>Blocks BS BA</th> <th>+/-</th> </tr> </thead> <tbody> <tr><td>23 Liana Kaitu'u</td><td>F 13:04</td><td>3-7</td><td>0-0</td><td>0-1</td><td>0 0 0</td><td>4 3 6</td><td>0</td><td>1</td><td>0</td><td>1</td><td>1 -11</td><td>-11</td></tr> <tr><td>3 Amanda Barcello</td><td>G 31:55</td><td>1-5</td><td>1-4</td><td>0-0</td><td>0 3 3</td><td>1 0 3</td><td>1</td><td>0</td><td>2</td><td>0</td><td>0 -9</td><td>-9</td></tr> <tr><td>13 Ally Criddle</td><td>G 28:17</td><td>2-6</td><td>0-1</td><td>2-2</td><td>2 5 6</td><td>1 3 1</td><td>0</td><td>1</td><td>0</td><td>0 -19</td><td>-19</td></tr> <tr><td>24 Kaylee Byron</td><td>G 16:03</td><td>2-4</td><td>0-0</td><td>0-0</td><td>2 2 2</td><td>2 1 4</td><td>0</td><td>2</td><td>0</td><td>0 0 7</td><td>7</td></tr> <tr><td>25 Halle Nelson</td><td>G 26:35</td><td>1-7</td><td>0-3</td><td>0-0</td><td>1 3 4</td><td>2 0 2</td><td>0</td><td>1</td><td>0</td><td>1 -5</td><td>-5</td></tr> <tr><td>10 Saige Gibb</td><td>10:58</td><td>1-3</td><td>1-2</td><td>1-2</td><td>0 0 0</td><td>0 2 4</td><td>0</td><td>0</td><td>0</td><td>0 -15</td><td>-15</td></tr> <tr><td>3 Tessa Chaney</td><td>26:43</td><td>2-7</td><td>0-1</td><td>6-7</td><td>2 7 9</td><td>3 4 10</td><td>1</td><td>2</td><td>1</td><td>2 0 -6</td><td>-6</td></tr> <tr><td>5 Jenna Dick</td><td>12:10</td><td>1-3</td><td>1-3</td><td>0-0</td><td>1 1 0</td><td>0 3 0</td><td>1</td><td>0</td><td>0</td><td>0 0 -4</td><td>-4</td></tr> <tr><td>1 Kylee Mabry</td><td>15:06</td><td>3-6</td><td>0-1</td><td>0-0</td><td>2 2 1</td><td>0 6 0</td><td>0</td><td>2</td><td>1</td><td>0 0 -6</td><td>-6</td></tr> <tr><td>12 Eleyana Tafisi</td><td>15:39</td><td>0-6</td><td>0-1</td><td>0-0</td><td>2 3 2</td><td>2 0 5</td><td>0</td><td>1</td><td>0 1 3</td><td>3</td></tr> <tr><td>2 Elna Tausinga</td><td>03:31</td><td>0-2</td><td>0-1</td><td>0-0</td><td>0 0 0</td><td>0 0 0</td><td>0</td><td>0</td><td>0 1 -2</td><td>-2</td></tr> <tr><td><b>Team</b></td><td></td><td></td><td></td><td></td><td>1 0 1</td><td>0 0 0</td><td></td><td></td><td></td><td></td><td></td><td></td></tr> <tr><td><b>Totals</b></td><td></td><td>16-56</td><td>3-17</td><td>9-12</td><td>5 22 27</td><td>17 17 44</td><td>8</td><td>11</td><td>7</td><td>5 5 -15</td><td></td></tr> </tbody> </table>		NO. Name	Min	FG M/A	3P M/A	FT M/A	Rebounds OR DR TOT	Fouls PF	TP	AS	TO	ST	Blocks BS BA	+/-	23 Liana Kaitu'u	F 13:04	3-7	0-0	0-1	0 0 0	4 3 6	0	1	0	1	1 -11	-11	3 Amanda Barcello	G 31:55	1-5	1-4	0-0	0 3 3	1 0 3	1	0	2	0	0 -9	-9	13 Ally Criddle	G 28:17	2-6	0-1	2-2	2 5 6	1 3 1	0	1	0	0 -19	-19	24 Kaylee Byron	G 16:03	2-4	0-0	0-0	2 2 2	2 1 4	0	2	0	0 0 7	7	25 Halle Nelson	G 26:35	1-7	0-3	0-0	1 3 4	2 0 2	0	1	0	1 -5	-5	10 Saige Gibb	10:58	1-3	1-2	1-2	0 0 0	0 2 4	0	0	0	0 -15	-15	3 Tessa Chaney	26:43	2-7	0-1	6-7	2 7 9	3 4 10	1	2	1	2 0 -6	-6	5 Jenna Dick	12:10	1-3	1-3	0-0	1 1 0	0 3 0	1	0	0	0 0 -4	-4	1 Kylee Mabry	15:06	3-6	0-1	0-0	2 2 1	0 6 0	0	2	1	0 0 -6	-6	12 Eleyana Tafisi	15:39	0-6	0-1	0-0	2 3 2	2 0 5	0	1	0 1 3	3	2 Elna Tausinga	03:31	0-2	0-1	0-0	0 0 0	0 0 0	0	0	0 1 -2	-2	<b>Team</b>					1 0 1	0 0 0							<b>Totals</b>		16-56	3-17	9-12	5 22 27	17 17 44	8	11	7	5 5 -15		<p>Official Basketball Box Score - Final  <b>Utah Valley at BYU</b>                  11/14/23 Marriott Center, Provo                  2023-24 Women's Basketball</p> <p>Game Time: 7:00 PM                  Game Duration: 2:02                  Attendance: 1,890</p> <p>Officials: Lisa Jones, Kyle Bacon, Nadi Carey</p>	
NO. Name	Min	FG M/A	3P M/A	FT M/A	Rebounds OR DR TOT	Fouls PF	TP	AS	TO	ST	Blocks BS BA	+/-																																																																																																																																																																	
23 Liana Kaitu'u	F 13:04	3-7	0-0	0-1	0 0 0	4 3 6	0	1	0	1	1 -11	-11																																																																																																																																																																	
3 Amanda Barcello	G 31:55	1-5	1-4	0-0	0 3 3	1 0 3	1	0	2	0	0 -9	-9																																																																																																																																																																	
13 Ally Criddle	G 28:17	2-6	0-1	2-2	2 5 6	1 3 1	0	1	0	0 -19	-19																																																																																																																																																																		
24 Kaylee Byron	G 16:03	2-4	0-0	0-0	2 2 2	2 1 4	0	2	0	0 0 7	7																																																																																																																																																																		
25 Halle Nelson	G 26:35	1-7	0-3	0-0	1 3 4	2 0 2	0	1	0	1 -5	-5																																																																																																																																																																		
10 Saige Gibb	10:58	1-3	1-2	1-2	0 0 0	0 2 4	0	0	0	0 -15	-15																																																																																																																																																																		
3 Tessa Chaney	26:43	2-7	0-1	6-7	2 7 9	3 4 10	1	2	1	2 0 -6	-6																																																																																																																																																																		
5 Jenna Dick	12:10	1-3	1-3	0-0	1 1 0	0 3 0	1	0	0	0 0 -4	-4																																																																																																																																																																		
1 Kylee Mabry	15:06	3-6	0-1	0-0	2 2 1	0 6 0	0	2	1	0 0 -6	-6																																																																																																																																																																		
12 Eleyana Tafisi	15:39	0-6	0-1	0-0	2 3 2	2 0 5	0	1	0 1 3	3																																																																																																																																																																			
2 Elna Tausinga	03:31	0-2	0-1	0-0	0 0 0	0 0 0	0	0	0 1 -2	-2																																																																																																																																																																			
<b>Team</b>					1 0 1	0 0 0																																																																																																																																																																							
<b>Totals</b>		16-56	3-17	9-12	5 22 27	17 17 44	8	11	7	5 5 -15																																																																																																																																																																			

BYU - 59		Record: 3-0																																																																																																																																																																									
<table border="1"> <thead> <tr> <th>NO. Name</th> <th>Min</th> <th>FG M/A</th> <th>3P M/A</th> <th>FT M/A</th> <th>Rebounds OR DR TOT</th> <th>Fouls PF</th> <th>TP</th> <th>AS</th> <th>TO</th> <th>ST</th> <th>Blocks BS BA</th> <th>+/-</th> </tr> </thead> <tbody> <tr><td>12 Lauren Gustin</td><td>F 38:45</td><td>6-12</td><td>0-0</td><td>1-6</td><td>11 10 21</td><td>1 10 13</td><td>6</td><td>6</td><td>0</td><td>1</td><td>2 19</td><td>19</td></tr> <tr><td>1 Amari Whiting</td><td>G 31:16</td><td>5-13</td><td>1-3</td><td>2-3</td><td>1 8 9</td><td>2 13</td><td>2</td><td>1</td><td>2</td><td>0 1 15</td><td>15</td></tr> <tr><td>10 Kayley Woolston</td><td>G 34:41</td><td>7-11</td><td>4-7</td><td>1-2</td><td>1 9 10</td><td>2 2 19</td><td>1</td><td>6</td><td>1</td><td>0 1 13</td><td>13</td></tr> <tr><td>11 Kayley Smiler</td><td>G 29:58</td><td>0-7</td><td>0-3</td><td>0-0</td><td>1 1 2</td><td>4 0 5</td><td>0</td><td>1</td><td>0</td><td>0 20</td><td>20</td></tr> <tr><td>30 Lauren Davenport</td><td>G 34:27</td><td>2-9</td><td>1-5</td><td>0-0</td><td>4 4 1</td><td>1 5 2</td><td>2</td><td>1</td><td>0 1 0</td><td>0 23</td><td>23</td></tr> <tr><td>24 Rose Bubakar</td><td>06:11</td><td>0-1</td><td>0-0</td><td>0-0</td><td>0 0 0</td><td>1 0 0</td><td>0</td><td>2</td><td>0 0 0</td><td>0 -8</td><td>-8</td></tr> <tr><td>25 Emma Calvert</td><td>20:57</td><td>4-6</td><td>1-2</td><td>0-0</td><td>2 3 5</td><td>3 0 9</td><td>1</td><td>2</td><td>1 0 4</td><td>0 5</td><td>5</td></tr> <tr><td>4 Alfa Mataavao</td><td>01:15</td><td>0-0</td><td>0-0</td><td>0-0</td><td>0 0 0</td><td>1 0 0</td><td>0</td><td>0</td><td>0 0 0</td><td>0 -4</td><td>-4</td></tr> <tr><td>20 Marina Mata</td><td>01:15</td><td>0-0</td><td>0-0</td><td>0-0</td><td>0 0 0</td><td>0 0 0</td><td>0</td><td>0</td><td>0 0 0</td><td>0 -4</td><td>-4</td></tr> <tr><td>21 Heather Hamson</td><td>01:15</td><td>0-0</td><td>0-0</td><td>0-0</td><td>0 0 0</td><td>1 0 0</td><td>0</td><td>1</td><td>0 0 0</td><td>0 -4</td><td>-4</td></tr> <tr><td><b>Team</b></td><td></td><td></td><td></td><td></td><td>2 2 4</td><td>0 0 0</td><td></td><td></td><td></td><td></td><td></td><td></td></tr> <tr><td><b>Totals</b></td><td></td><td>24-59</td><td>7-20</td><td>4-11</td><td>18 37 55</td><td>17 17 59</td><td>17</td><td>20</td><td>5 5 15</td><td>15</td><td></td></tr> </tbody> </table>		NO. Name	Min	FG M/A	3P M/A	FT M/A	Rebounds OR DR TOT	Fouls PF	TP	AS	TO	ST	Blocks BS BA	+/-	12 Lauren Gustin	F 38:45	6-12	0-0	1-6	11 10 21	1 10 13	6	6	0	1	2 19	19	1 Amari Whiting	G 31:16	5-13	1-3	2-3	1 8 9	2 13	2	1	2	0 1 15	15	10 Kayley Woolston	G 34:41	7-11	4-7	1-2	1 9 10	2 2 19	1	6	1	0 1 13	13	11 Kayley Smiler	G 29:58	0-7	0-3	0-0	1 1 2	4 0 5	0	1	0	0 20	20	30 Lauren Davenport	G 34:27	2-9	1-5	0-0	4 4 1	1 5 2	2	1	0 1 0	0 23	23	24 Rose Bubakar	06:11	0-1	0-0	0-0	0 0 0	1 0 0	0	2	0 0 0	0 -8	-8	25 Emma Calvert	20:57	4-6	1-2	0-0	2 3 5	3 0 9	1	2	1 0 4	0 5	5	4 Alfa Mataavao	01:15	0-0	0-0	0-0	0 0 0	1 0 0	0	0	0 0 0	0 -4	-4	20 Marina Mata	01:15	0-0	0-0	0-0	0 0 0	0 0 0	0	0	0 0 0	0 -4	-4	21 Heather Hamson	01:15	0-0	0-0	0-0	0 0 0	1 0 0	0	1	0 0 0	0 -4	-4	<b>Team</b>					2 2 4	0 0 0							<b>Totals</b>		24-59	7-20	4-11	18 37 55	17 17 59	17	20	5 5 15	15		<p>Shooting By Period</p> <table border="1"> <tr><td>1<sup>st</sup> FG%</td><td>6-14</td><td>42.9%</td></tr> <tr><td>3PT%</td><td>3-5</td><td>60.0%</td></tr> <tr><td>FT%</td><td>1-2</td><td>50%</td></tr> </table> <p>2<sup>nd</sup> FG% 8-16 50.0%                  3PT% 1-3 33.3%                  FT% 1-3 33.3%</p> <p>3<sup>rd</sup> FG% 5-16 31.3%                  3PT% 3-7 42.9%                  FT% 1-2 50%</p> <p>4<sup>th</sup> FG% 5-13 38.5%                  3PT% 0-5 0.0%                  FT% 1-4 25%</p> <p>GM FG% 24-59 40.7%                  3PT% 7-20 35.0%                  FT% 4-11 36.4%</p> <p>Dead Ball Rebounds: 2/0</p>		1 <sup>st</sup> FG%	6-14	42.9%	3PT%	3-5	60.0%	FT%	1-2	50%
NO. Name	Min	FG M/A	3P M/A	FT M/A	Rebounds OR DR TOT	Fouls PF	TP	AS	TO	ST	Blocks BS BA	+/-																																																																																																																																																															
12 Lauren Gustin	F 38:45	6-12	0-0	1-6	11 10 21	1 10 13	6	6	0	1	2 19	19																																																																																																																																																															
1 Amari Whiting	G 31:16	5-13	1-3	2-3	1 8 9	2 13	2	1	2	0 1 15	15																																																																																																																																																																
10 Kayley Woolston	G 34:41	7-11	4-7	1-2	1 9 10	2 2 19	1	6	1	0 1 13	13																																																																																																																																																																
11 Kayley Smiler	G 29:58	0-7	0-3	0-0	1 1 2	4 0 5	0	1	0	0 20	20																																																																																																																																																																
30 Lauren Davenport	G 34:27	2-9	1-5	0-0	4 4 1	1 5 2	2	1	0 1 0	0 23	23																																																																																																																																																																
24 Rose Bubakar	06:11	0-1	0-0	0-0	0 0 0	1 0 0	0	2	0 0 0	0 -8	-8																																																																																																																																																																
25 Emma Calvert	20:57	4-6	1-2	0-0	2 3 5	3 0 9	1	2	1 0 4	0 5	5																																																																																																																																																																
4 Alfa Mataavao	01:15	0-0	0-0	0-0	0 0 0	1 0 0	0	0	0 0 0	0 -4	-4																																																																																																																																																																
20 Marina Mata	01:15	0-0	0-0	0-0	0 0 0	0 0 0	0	0	0 0 0	0 -4	-4																																																																																																																																																																
21 Heather Hamson	01:15	0-0	0-0	0-0	0 0 0	1 0 0	0	1	0 0 0	0 -4	-4																																																																																																																																																																
<b>Team</b>					2 2 4	0 0 0																																																																																																																																																																					
<b>Totals</b>		24-59	7-20	4-11	18 37 55	17 17 59	17	20	5 5 15	15																																																																																																																																																																	
1 <sup>st</sup> FG%	6-14	42.9%																																																																																																																																																																									
3PT%	3-5	60.0%																																																																																																																																																																									
FT%	1-2	50%																																																																																																																																																																									

UVU		BYU	
Biggest lead	0 (1 <sup>st</sup> 10:00)	23 (4 <sup>th</sup> 4:46)	
Best Scoring Run	7 (4 <sup>th</sup> 0:02)	7 (2 <sup>nd</sup> 6:28)	
Lead Changes	0		
Times Tied	1		
Time with Lead	00:00	37:58	

GAME 4: VS. WAKE FOREST (AT BYU HAWAII)

Wake Forest - 44		Record: 1-3																																																						
<table border="1"> <thead> <tr> <th>NO. Name</th> <th>Min</th> <th>FG M/A</th> <th>3P M/A</th> <th>FT M/A</th> <th>Rebounds OR DR TOT</th> <th>Fouls PF</th> <th>TP</th> <th>AS</th> <th>TO</th> <th>ST</th> <th>Blocks BS BA</th> <th>+/-</th> </tr> </thead> <tbody> <tr><td>5 Malaya Cowles</td><td>F 22:07</td><td>3-9</td><td>0-0</td><td>2-2</td><td>1 1 2</td><td>2 2 8</td><td>1</td><td>2</td><td>5</td><td>1</td><td>0 -5</td><td>-5</td></tr> <tr><td>0 Alyssa Andrews</td><td>G 19:14</td><td>0-6</td><td>0-2</td><td>1-2</td><td>2 1 3</td><td>0 1 1</td><td>2</td><td>0</td><td>1</td><td>0 0 -8</td><td>-8</td></tr> <tr><td>2 Kaita Harrison</td><td>G 34:19</td><td>4-11</td><td>0-0</td><td>1-2</td><td>0 3 3</td><td>3 3 9</td><td>1</td><td>0</td><td>1</td><td>0 1 -16</td><td>-16</td></tr> <tr><td>21 Eissa Williams</td><td>G 30:48</td><td>1-11</td><td>0-4</td><td></td></tr></tbody></table>		NO. Name	Min	FG M/A	3P M/A	FT M/A	Rebounds OR DR TOT	Fouls PF	TP	AS	TO	ST	Blocks BS BA	+/-	5 Malaya Cowles	F 22:07	3-9	0-0	2-2	1 1 2	2 2 8	1	2	5	1	0 -5	-5	0 Alyssa Andrews	G 19:14	0-6	0-2	1-2	2 1 3	0 1 1	2	0	1	0 0 -8	-8	2 Kaita Harrison	G 34:19	4-11	0-0	1-2	0 3 3	3 3 9	1	0	1	0 1 -16	-16	21 Eissa Williams	G 30:48	1-11	0-4	
NO. Name	Min	FG M/A	3P M/A	FT M/A	Rebounds OR DR TOT	Fouls PF	TP	AS	TO	ST	Blocks BS BA	+/-																																												
5 Malaya Cowles	F 22:07	3-9	0-0	2-2	1 1 2	2 2 8	1	2	5	1	0 -5	-5																																												
0 Alyssa Andrews	G 19:14	0-6	0-2	1-2	2 1 3	0 1 1	2	0	1	0 0 -8	-8																																													
2 Kaita Harrison	G 34:19	4-11	0-0	1-2	0 3 3	3 3 9	1	0	1	0 1 -16	-16																																													
21 Eissa Williams	G 30:48	1-11	0-4																																																					