



BYU COUGAR BASKETBALL



Game 12 || BYU vs. Missouri State || Wed. Dec. 20, 2023 || 2:30 p.m. CT || Great Southern Bank Arena || Springfield, MO || ESPN+ || BYU Radio

2023-24 SCHEDULE

Overall: **9-2**
Non-conference: **9-2** | Big 12: **0-0**
Home: **6-0** | Away: **1-2** | Neutral: **2-0**
Last 5: **3-2** | Last 10: **8-2** | Streak: **W3**

NOVEMBER			
Tue. 7	at Montana St.	W, 68-60	ESPN+
Fri. 10	Weber State	W, 77-49	ESPN+
Tue. 14	Utah Valley	W, 59-44	ESPN+
Sat. 18	vs. Wake Forest!	W, 67-44	BYUTV
Tue. 21	vs. Saint Louis!	W, 87-66	BYUTV
Sat. 25	LMU	W, 74-58	ESPN+
Tue. 28	at Wyoming	L, 74-86	MW Net.

DECEMBER			
Sat. 2	at Utah	L, 68-87	Pac-12 Net.
Tue. 5	Utah State	W, 72-66	ESPN+
Sat. 9	Boise State	W, 65-50	ESPN+
Sat. 16	Idaho State	W, 79-76 OT	ESPN+
Wed. 20	at Missouri State	2:30 p.m. CT	ESPN+
Thu. 21	vs. Nevada^	12 p.m. CT	TBD
Sat. 30	at TCU*	4 p.m. CT	ESPN+

JANUARY			
Wed. 3	Oklahoma*	7 p.m. MT	ESPN+
Sat. 6	Iowa State*	4 p.m. MT	ESPN+
Wed. 10	at Houston*	7 p.m. CT	ESPN+
Sat. 13	Cincinnati*	4 p.m. MT	ESPN+
Wed. 17	at Oklahoma State*	6:30 p.m. CT	ESPN+
Sat. 20	Texas Tech*	4 p.m. MT	ESPN+
Sat. 27	at Kansas State*	4 p.m. CT	ESPN+
Wed. 31	at Kansas*	6:30 p.m. CT	ESPN+

FEBRUARY			
Sat. 3	West Virginia*	4 p.m. MT	ESPN+
Wed. 7	Baylor*	7 p.m. MT	ESPN+
Sat. 10	at Cincinnati*	12 p.m. ET	ESPN+
Tue. 13	at UCF*	6 p.m. ET	ESPN+
Sat. 17	Kansas*	4 p.m. MT	ESPN+
Wed. 21	TCU*	7 p.m. MT	ESPN+
Sat. 24	at Iowa State*	6 p.m. CT	ESPN+
Wed. 28	Houston*	7 p.m. MT	ESPN+

MARCH			
Sat. 2	at Texas	8 p.m. CT	ESPN+
Thu. 7	Big 12 1st Round	TBD	ESPN+
Fri. 8	Big 12 2nd Round	TBD	ESPN+
Sat. 9	Big 12 Quarters	TBD	ESPN+
Mon. 10	Big 12 Semis	TBD	ESPN+
Tue. 11	Big 12 Champ.	TBD	ESPN+

* - Denotes Big 12 Game
! - North Shore Showcase at BYU Hawaii
^ - Played at Missouri State
All Times Local to Site and Subject to Change
Rankings Reflect the Newest AP Top 25 Poll

WHERE TO WATCH, LISTEN OR STREAM



ESPN+



@byuwbb



/byucougathletics

@byuwbb



byuradio.com
Talent: Jason Shepherd



@BYUWBB



byucougars.com

BYU VS. MISSOURI STATE AT A GLANCE

TIPOFF

BYU and Missouri State will face off for only the second time in series history when the Cougars and Lady Bears meet on Wednesday, Dec. 20 in Springfield. Tip-off is scheduled for 2:30 p.m. CT. with the game streamed on ESPN+. Fans can also tune in for live play-by-play with Jason Shepherd on BYU Radio 107.9 FM or BYU Radio.org/BYU Radio app.

BYU and Missouri State's first and only meeting came on Dec. 21, 1998 when the Lady Bears took down the Cougars 80-52 at the Great Southern Bank Arena.

BACK TO WINNING WAYS

With the win over Idaho State last week, the Cougars moved to 9-2 on the season marking just the third time in the last decade that a BYU team has started the season at 9-2 or better. The 9-2 record through 11 games matches the 2020-21 team for the second-best start through 11 games in the last 10 seasons.

LIGHTING IT UP FROM DEEP

The Cougars have shot 39.2 percent from three-point land through eleven games with Kailey Woolston and Kaylee Smiler each shooting over 54 percent from downtown. The 39.2 percent mark is good for **11th** in the country and **2nd** in the Big 12.

THREE-POINT MARKSMAN

Kailey Woolston has burst on the scene in her first 11 games, being named the Big 12 Freshman of the Week twice (Nov. 20 & 27). Woolston is 2nd in the conference, 4th nationally in 3-point percentage at 54.2 percent, 2nd in the Big 12, 15th nationally in 3-point field goals made (32) and 2nd in the conference, 29th nationally in three-pointers per game (2.91) The freshman is also 8th in the Big 12 in field goal percentage.

FLOOR GENERAL

Whiting is averaging 11.5 points per game on 40.4 percent shooting, going 32.0 percent from downtown while grabbing 5.1 rebounds and dishing 3.7 assists. The highly-talented recruit set four career highs against Idaho State as she notched her first-career double-double with 14 points, 12 rebounds, six assists, four steals and a game-sealing block in overtime.

REBOUNDING QUEEN

After a season in which Lauren Gustin led all NCAA divisions, men's or women's, by grabbing 16.7 rebounds per contest in 2022-23, finished second in total rebounds at 552 behind only LSU's Angel Reese who played in three more games and bested the all-time BYU record of 462 set by BYU Hall of Famer and 1980 National Player of the Year Tina Gunn, Gustin again looks to make history.

Through eleven games, Gustin leads the nation in total rebounds (176), rebounding average (16.0), defensive rebounds per game (11.1) and double-doubles (9). The senior is 116 rebounds away from breaking the all-time BYU rebounding record held by the Gunn.

THE MATCHUP



AT



8-2 (0-0 Big 12)	'23-24 Record	4-3 (0-0 MVC)
NR/NR	AP/Coaches Poll	NR/NR
81	NET Ranking	109
Amber Whiting (2nd)	Head Coach	Beth Cunningham (11th)
24-19 (.558)	Record	191-130 (.595)
Gustin (16.8)	Top Scorer	Green (11.9)
Gustin (15.5)	Top Rebounder	Green (7.7)
Smiler (3.9)	Top Assists	Stokes (3.9)

SERIES HISTORY

Overall (Streak):	0-1 (L1)
In Provo	0-0
In Springfield	0-1
Neutral Site	0-0
Whiting vs. Missouri State	0-0
Last Meeting	Dec. 21, 1998 L, 52-80 (Away)
Last BYU Win	
Last BYU Loss	Dec. 21, 1998 L, 52-80 (Away)

TALE OF THE TAPE

BYU	Category	MSU
71.8	Scoring Offense	64.1
62.4	Scoring Defense	68.6
+9.5	Scoring Margin	-4.5
.473	Field Goal Percentage	.398
.369	Field Goal Percentage Def.	.463
.392	3PT Field Goal Percentage	.322
.318	3PT Field Goal Percentage Def.	.337
7.1	3-Pointers Per Game	5.8
.610	Free Throw Percentage	.621
42.4	Rebounds	36.4
+11.3	Rebounding Margin	+4.8
16.5	Assists	13.4
17.8	Turnovers	16.1
-5.4	Turnover Margin	0.0
6.8	Steals	7.6
4.8	Blocks	2.4

A LOOK INTO THE LINEUP

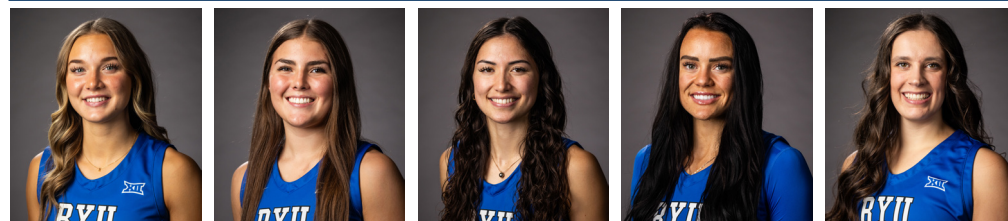

#	Name	Pos.	Height	Year	Hometown	PPG	RPG	APG	FG%	3FG%	FT%
1	Amari Whiting	G	5-10	Fr.	Boise, Idaho	11.5	5.1	3.7	.404	.320	.691
10	Kailey Woolston	G	5-11	Fr.	Highland, Utah	15.1	3.8	2.2	.545	.542	.700
11	Kaylee Smiler	G	5-10	Sr.	Hamilton, New Zealand	7.7	2.8	3.7	.509	.567	.600
12	Lauren Gustin	F	6-1	Sr.	Salem, Utah	16.9	16.0	2.3	.549	.000	.424
25	Emma Calvert	F	6-4	Jr.	Farr West, Utah	9.8	4.7	1.5	.554	.269	.633

OFF THE BENCH

	Pos.	Ht.	Yr.	Hometown	PPG	RPG	APG	FG%	3FG%	FT%	
2	Kylie Krebs	G	5-7	Jr.	Peoria, Arizona	0.0	0.0	0.0	.000	.000	.000
4	Alli'a Mataavao	F	6-0	Fr.	Las Vegas, Nevada	2.0	0.3	0.2	.300	.000	.375
5	Arielle Mackey-Williams	G	5-9	Jr.	Ngati Porou, New Zealand	-	-	-	-	-	-
15	McKinley Willardson	F	6-1	Fr.	Corona, California	0.7	0.3	0.3	1.000	.000	.000
20	Marina Mata	F	6-1	Fr.	Barbastro, Spain	0.3	0.1	0.0	.000	.000	1.000
21	Heather Hamson	F	6-3	Jr.	Lindon, Utah	0.6	0.4	0.1	.500	.000	.333
24	Rose Bubakar	F	6-0	Jr.	Frederick, Maryland	2.0	1.8	0.6	.231	.067	.818
30	Lauren Davenport	G	5-11	Jr.	Idaho Falls, Idaho	4.8	3.2	0.9	.315	.355	.727



byucougars.com



1 Amari Whiting
5-10 | Guard | FR
Boise, Idaho



2 Kylie Krebs
5-6 | Guard | JR
Oahu, Hawai'i



4 Ali'a Mataava
6-0 | Forward | FR
Las Vegas, Nevada



5 Arielle Mackey-Williams
5-9 | Guard | JR
Ngati Porou, New Zealand



10 Kailey Woolston
5-11 | Guard | FR
Highland, Utah



11 Kaylee Smiler
5-8 | Guard | SR
Hamilton, New Zealand



12 Lauren Gustin
6-1 | Forward | SR
Salem, Utah



15 McKinley Willardson
6-10 | Forward | FR
Los Angeles, California



20 Marina Mata
6-4 | Forward | FR
Barbastro, Spain



21 Heather Hamson
6-3 | Forward | JR
Lindon, Utah



24 Rose Bubakar
6-0 | Forward | JR
Frederick, Maryland



25 Emma Calvert
6-4 | Forward | JR
Farr West, Utah



30 Lauren Davenport
5-11 | Guard | JR
Idaho Falls, Idaho



 **Amber Whiting**
Head Coach



 **Lee Cummar**
Assistant Coach



 **Morgan Bailey**
Assistant Coach



 **John Wardenburg**
Assistant Coach



 **Josh Edwards**
Director of Player Development



 **Alli Winters**
Director of Video and Strategy



 **Natalie Lainhart**
Director of Basketball Operations



 **Steven Arnold**
Strength and Conditioning Coach



 **Jeff Hurst**
Head Trainer

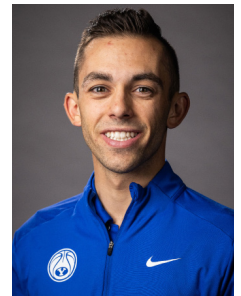

 **Austin Rustand**
Director of Communications

#	Name	Position	Height	Year	Experience*	Hometown (Previous/HS)
1	Amari Whiting	G	5-10	Fr.	HS	Boise, Idaho (Burley HS)
2	Kylie Krebs	G	5-6	So.	2nd	Oahu, Hawaii (Glendale CC)
4	Ali'a Matavao	F	6-0	Fr.	HS	Las Vegas, Nevada (Liberty HS)
5	Arielle Mackey-Williams	G	5-9	Jr.	3rd	Ngati Porou, New Zealand (Tai Wananga Ki Ruakura)
10	Kailey Woolston	G	5-11	Fr.	HS	Highland, Utah (Lone Peak HS)
11	Kaylee Smiler	G	5-8	Sr.	5th	Hamilton, New Zealand (Mellville HS)
12	Lauren Gustin	F	6-1	Sr.	4th	Salem, Utah (Salt Lake CC)
15	McKinley Willardson	F	5-11	Fr.	HS	Corona, CA (Santiago HS)
20	Marina Mata	F	6-2	Fr.	HS	Barbastro, Spain (Barbastro Basketball Club)
21	Heather Hamson	F	6-3	Jr.	4rd	Lindon, Utah (Pleasant Grove HS)
24	Rose Bubakar	F	6-0	Jr.	3rd	Frederick, Maryland (Frederick HS)
25	Emma Calvert	F	6-4	Jr.	3rd	Farr West, Utah (Fremont HS)
30	Lauren Davenport	G	5-11	Jr.	3rd	Idaho Falls, Idaho (Boston)

Head Coach: Amber Whiting (BYU, 2001)

Associate Head Coach: Lee Cumnard (BYU, 2009)

Assistant Coach: Morgan Bailey (BYU, 2015)

Assistant Coach: John Wardenburg (BYU, 1986)

Director of Player Development: Josh Edwards (Saint Catherine's College, 2011)

Director of Video and Strategy: Alli Winters (M.A. Gonzaga, 2021)

Director of Basketball Operations: Natalie Lainhart

Graduate Assistant: Hailey Higgs (BYU, 2023)

Athletic Trainer: Jeff Hurst (Bond, 1995)

Strength and Conditioning Coach: Steven Arnold (Bond, 2018)

Director of Communications: Austin Rustand (BYU, 2023)

* Years played at the college level

ROSTER BY STATE/COUNTRY

Arizona (1)

Kylie Krebs.....Peoria

Nevada (1)

A'lia Matavao..... Las Vegas

California (1)

McKinley Willardson.....Corona

New Zealand (2)

Arielle Mackey-Williams.....Ngati Poroui

Kailey Smiler Hamilton

Idaho (2)

Lauren Davenport..... Idaho Falls

Amari Whiting..... Burley

Spain (1)

Marina Mata.....Barbastro

Maryland (1)

Rose Bubakar..... Frederick

Utah (5)

Emma Calvert.....Farr West

Lauren Gustin..... Salem

Heather Hamson..... Lindon

Kailey Woolston..... Highland

PRONUNCIATION GUIDE

Rose Bubakar.....Rose boob-uh-car

Marina Mata..... Marina Mott-uh

Ali'a Matavao.....uh-LEE-uh ma-tuh-VOW

Arielle Mackey-Williams.....AR-ee-EL Mack-ee - Williams

Amari Whiting..... Ah-MAR-ee WHITE-ing

Amber Whiting..... Amber WHITE-ing

Lee Cumnard..... Lee cuh-MARD

ROSTER BY CLASSIFICATION

SENIORS (2)

Lauren Gustin.....F

Kaylee Smiler..... G

JUNIORS (6)

Rose Bubakar.....F

Emma Calvert.....F

Lauren Davenport..... G

Heather Hamson.....F

Arielle Mackey-Williams..... G

SOPHOMORES (1)

Kylie Krebs..... G

FRESHMAN (5)

Marina Mata.....F

A'lia Matavao.....F

Amari Whiting..... G

McKinley Willardson.....F

Kailey Woolston..... G

ROSTER BY POSITION

Guards (7)

Lauren Davenport..... G

Kylie Krebs..... G

Arielle Mackey-Williams..... G

Kaylee Smiler..... G

Amari Whiting..... G

Kailey Woolston..... G

Forwards (6)

Rose Bubakar..... F

Emma Calvert..... F

Heather Hamson..... F

Marina Mata..... F

A'lia Matavao..... F

McKinley Willardson..... F



BYU'S RECORD WHEN...

	2023-24	Whiting Era
Overall Record	9-2	25-19
Leading at Half	7-0	22-9
Trailing at Half	2-2	3-8
Tied at Half	0-0	0-1
Leading with 5:00 left (regulation)	8-0	24-0
Trailing or Tied with 5:00 left	1-2	1-18
In Overtime Games	1-0	1-1
BYU scores less than 60 points	1-0	1-9
BYU scores between 60-69	3-1	12-10
BYU scores between 70-79	4-1	11-1
BYU scores between 80-89	1-0	1-0
BYU scores between 90-99	0-0	0-0
BYU scores 100+ points	0-0	0-0
Opponent scores less than 60	5-0	19-4
Opponent scores between 60-69	3-0	4-7
Opponent scores between 70-79	1-0	2-5
Opponent scores between 80-89	0-2	0-3
Opponent scores between 90-99	0-0	0-0
Opponent scores 100+	0-0	0-0
Games decided by 3 points or less	1-0	1-2
Games decided by 4-9 points	2-0	5-6
Games decided by 10-19 points	3-2	12-9
Games decided by 20 or more points	3-0	7-2
BYU shot 40% or better	9-2	25-9
BYU shot 50% or better	3-1	10-1
Opponent shot 40% or better	1-2	4-14
Opponent shot 50% or better	0-1	0-3
BYU outshoots opponent	9-1	24-8
Opponent outshoots BYU	0-1	1-11
Teams shot equal FG percentage	0-0	0-0
BYU outrebounds opponent	9-1	24-10
Opponent outrebounds BYU	0-1	1-7
BYU, opponent tie in rebounds	0-0	0-1
BYU has a positive TO margin	0-0	4-1
BYU has a negative TO margin	9-2	20-18
BYU, opponent tie in TOs	0-0	1-0
One player in double figures	0-0	0-1
Two players in double figures	1-0	3-9
Three players in double figures	3-1	16-4
Four players in double figures	2-1	4-5
Five players in double figures	1-0	2-0
Six players in double figures	0-0	0-0
Coming off a win	7-1	15-8
Coming off a loss	1-1	8-10
Two-plus days between games	9-2	19-12
One day between games	0-0	5-6
Playing the next day	0-0	1-1
On Monday	0-0	0-3
On Tuesday	4-1	5-3
On Wednesday	0-0	2-0
On Thursday	0-0	6-1
On Friday	1-0	3-1
On Saturday	4-1	9-11
In November	6-1	8-6
In December	3-1	8-4
In January	0-0	5-2
In February	0-0	2-5
In March	0-0	2-2
vs. Ranked Opponents	0-1	0-6

MISCELLANEOUS STATS

BYU's all-time record	927-542 (.631)
Number of 100-point games in BYU history	56
Number of 100-point games in Whiting era	0
BYU's all-time overtime record	23-20
Average attendance at Marriott Center	2,622

@byuwbb

BYU VS. MISSOURI STATE: NOTES AND QUOTES

BACK TO WINNING WAYS

With the win over Idaho State last week, the Cougars moved to 9-2 on the season marking just the third time in the last decade that a BYU team has started the season at 9-2 or better. The 9-2 record through 11 games matches the 2020-21 team for the second-best start through 11 games in the last 10 seasons.

SHARING THE ROCK

The Cougars have assisted on 181 of 284 (.637) made field goals this season and have had at least three or more players score in double figures in eight of the first ten contests. In the win over Idaho State, the Cougars assisted on 21 of 25 (.840) made baskets.

DEFENSE + SCORING = WINS

Coach Whiting prides her program on their ability to defend. Her Cougar defense has held its first 11 opponents in 2023-24 to 62.4 points per game. BYU has held eight of its 11 opponents to 66 or less points and is 8-0 in such games.

BYU only scored more than 65 points in 15 of 33 games last year and garnered a 12-3 record when doing so. The Cougars have exceeded the 65-point threshold in 10 of their first 11 games and hold an 8-2 record when scoring 65 or more.

EFFICIENT AND EFFECTIVE

The Cougars are shooting a blistering 47.3 percent from the floor and 39.2

percent from three through eleven games. In 2022-23, Whiting's team scored 63.7 points per game compared to the 71.8 points in 2023-24.

Last season, BYU only had Lauren Gustin (16.1) and Nani Falatea (15.3) who averaged double-figure points. This year, Whiting's squad has increased that number to three with Gustin (16.9), Kailey Woolston (15.1), Amari Whiting (11.5) with Emma Calvert just shy with (9.8).

WHITING ON WIN OVER IDAHO STATE

"I would much rather have this kind of a game than winning by 20...I love that they have that grit and toughness. They showed a lot of team, a lot of fight and they fought for each other so I'm super proud of them. It's the first time this season that I've had five players in double figures. It just goes to show that I got a group that will share the ball, that will play for each other and that's what I'm most proud of today."

FAITH OVER FEAR

Coach Whiting spoke on the mantra of Faith over Fear saying, "That's me. I wear it every day, faith over fear, it's how I live my life. I feel like if you're prepared, and not just in basketball, but specifically in basketball when you go into a game you can't go into it fearful. You have to go into it fearless. The only way to get there is to make sure you've prepared and done everything up to that point."

MATCHUP BREAKDOWN



Last Meeting: Dec. 21, 1998
Location: Great Southern Bank Arena; Springfield, MO

LAST 5 MEETINGS

Date..... Score..... Result Location
12/21/98 52-80 Loss.....Springfield, MO

All-time series 0-1
BYU trails series 0-1 in Springfield

MISSOURI STATE: NOTES AND QUOTES

THE LADY BEARS ARE ON A ROLL

MSU is currently on a five-game home win streak with their last home loss coming last season on Feb. 19, 2023, against Belmont. Missouri State is 14-4 at home in the Beth Cunningham era, and the Lady Bears have won 11 of the last 12 games at Great Southern Bank Arena.

DYNAMIC DUO

Indya Green and Lacy Stokes are the leading scorers for the Lady Bears through seven games with 11.9 and 11.6 points per game apiece. Together they combine for 23.5 points, 10.7 rebounds, 5.2 assists and 3.1 steals per game.

Stokes was named the Missouri Valley Conference Newcomer of the Week for the second time this season on Monday after scoring 21 points, going 7-of-12 from the free throw line in the Lady Bears' win over the Wichita State Shockers last week.

Green leads MSU in points (11.9) and

rebounds (7.7) while also contributing 10 steals and assists. The junior from Springfield is shooting 48.5 percent on the year and has led the Lady Bears in rebounding four times, ranking 7th in the MVC in rebounds/game.

CRASHING THE GLASS

Missouri State is 4-0 this season when winning the battle on the boards and when recording more assists than its opponents.

The Lady Bears average 36.4 rebounds per contest this season in comparison to 42.4 by the Cougars. MSU has won the rebounding battle 133 times in the last 163 contests, going 113-20 when winning on the glass.

THE MAGIC NUMBER

In the Beth Cunningham era, the Lady Bears are 17-1 when scoring 70+ points, including a 3-0 record this season when hitting the 70-point mark. MSU is also 4-0 this season when holding opponents below 70 points.



byucougars.com

●●● BYU WOMEN'S HOOPS

#1 Amari Whiting

Whiting comes to BYU as the 33rd-ranked recruit in the ESPN top 100 for the class of 2023. She was named the

Due to an ACL injury suffered in September 2022, Whiting missed her senior season and chose to graduate early to enroll at BYU in January 2023.

Amari is the daughter of head coach Amber Whiting making them the second parent-player combo to play at BYU, the first being former head coach Jeff Judkins and daughters Jamie (2006-10) and Jenna (2004-06).

Whiting originally committed to play at Oregon, but after coach Amber Whiting was hired at BYU she reopened her recruitment and committed to play for Amber at BYU. Because of the family dynamic, Amari never calls Coach Whiting mom while at practice or games. Instead, she always refers to her as Amber, Coach Whiting or Coach.

#2 Kylie Krebs

Krebs is a JUCO transfer who comes to BYU by way of Scottsdale Community College.

She comes off a season in which she averaged 5.2 points on 40.4 percent shooting, 3.6 rebounds and 0.8 assists.

#4 Ali'a Matavao

Matavao earned back-to-back Nevada Gatorade Player of the Year honors in 2022 and 2023. She was also named the 5A Player of the Year as well as selected to the Nevada 5A First Team All-Conference in 2022 and 2023.

The true freshman was named the Liberty High School Athlete of the Year in 2023 after competing in four sports; basketball, track and field, soccer and volleyball. She won state titles in the shot put and long jump, set the school record in the long jump, 4x100 and 4x200 relays and captained the basketball and volleyball teams all during the 2022-23 campaign.

#5 Arielle Mackey-Williams

Mackey-Williams was the third-leading scorer for BYU last season at 8.8 points on a 41.0 percent clip. She also averaged 1.9 rebounds and 2.2 assists per game during her sophomore campaign.

The rising junior also competed for the New Zealand Tall Ferns in the FIBA 3X3 Women's Series over the summer. She played in the Edmonton and Montreal stops and gained great experience leading up to the Cougars' first season as members of the Big 12 Conference.

#10 Kailey Woolston

Woolston was named the 2023 Utah Ms. Basketball after averaging 20.8 points, 7.9 rebounds, 2.1 assists, 1.8 steals and 0.4 blocks per game during her senior season.

The freshman set the all-time scoring mark at Lone Peak with 1,653 career points and holds three of the four highest scoring seasons in program history with 435 points during the 2020-21 season (sophomore), 452 in 2021-22 (junior) and 538 in 2022-23 (senior). She also secured the top 2 spots in total three-point field goals made in a season with 64 in 2021-22 and 78 in 2022-23 as well as

the top spot for rebounds in a season with 209 during her senior campaign.

As a senior at Lone Peak High School, Woolston sustained an injury in her shooting wrist due to a rigorous practice routine of shooting over 1,000 shots per day. During that season, she shot 52.2 percent from the field and 47.5 percent from three-point land en route to Gatorade Player of the Year honors.

#11 Kaylee Smiler

Smiler is a fifth-year senior and an unsung hero of this BYU squad. The graduate senior may not be as flashy or garner as many awards as some, but she is as reliable as they come.

The New Zealand native often accepts the task of guarding the opposition's best player, and does so with tenacity and grit. She averaged nearly a steal and block per game a year ago while drawing multiple offensive fouls in crucial moments down the stretch in games.

Smiler cherishes her Maori heritage and participates in multiple clubs and groups on campus that strive to preserve and celebrate New Zealand's rich culture. More can be learned about her involvement in her episode of [Deep Blue](#).

#12 Lauren Gustin

The Preseason All-Big 12 selection began her career at the University of Idaho but transferred to Salt Lake Community College before ever playing a game for the Vandals. Shortly before beginning her freshman season at SLCC, Gustin received a scholarship offer to attend BYU but decided to finish her season before transferring. After a successful stint at SLCC, she came to BYU and has started all 86 games she has appeared in. For more on her journey to BYU, check out her episode of [Deep Blue](#).

During the 2022-23 campaign, Lauren Gustin led all NCAA divisions, men's or women's, by grabbing 16.7 rebounds per contest. She finished second in total rebounds at 552 behind only LSU's Angel Reese who played in three more games. Her 552 rebounds bested the all-time BYU record of 462 set by BYU Hall of Famer and 1980 National Player of the Year Tina Gunn.

Gustin joined Gunn as the second player in Cougar history to record 1,000 points and 1,000 rebounds in a career. Gustin also recorded 27 double-doubles during her junior campaign, the second most in the country and matching Gunn's record of 27 double-doubles during the 1979-80 season in which she was named the National Player of the Year.

After graduating with her bachelor's degree this April, Gustin briefly entered the transfer portal this summer to explore her options as a graduate transfer before choosing to return to BYU for her final year of eligibility. She talked about her experience in the portal saying,

"I'm more than happy with my decision. I think the whole experience was good for me and I don't regret going into the portal and seeing my options. Coming back to BYU has been such a great decision. My coaches and teammates have all been so great about everything and I couldn't be happier with my decision."

GAME STATS AND STORYLINES

#15 McKinley Willardson

Willardson was a four-year starter and team captain at Santiago High School where she led her team to the 2023 California Division I State Championship. She scored 12.1 points while grabbing 8.9 rebounds per contest during her senior year while averaging 23 points, 12 rebounds and 3 blocks per game in the California State playoffs.

She holds the Santiago High School single-game scoring record with 48 points (as a sophomore) and was named the Citrus Belt Area Female Athlete of the Year in 2023.

#20 Marina Mata

Mata is a product of Barbastro, Spain and is a product of Instituto Joaquim Blume en Barcelona

This past summer, Mata played for the Spanish national team in the FIBA U18 European Championship where she scored 11.2 points, grabbed 6.5 rebounds and dished 0.8 assists per contest.

#21 Heather Hamson

Heather Hamson is the third Hamson sister (Jennifer and Sara) to follow in their mother [Tresa Spaulding](#)'s footsteps by donning a BYU jersey.

Tresa was a star for the Cougars from 1983-87, with [Jennifer Hamson](#) (2010-14) earning All-American honors in 2014 and [Sara](#) played from 2017-22. Tresa (494), Sara (472) and Jennifer (340) hold the top three spots in the all-time blocks for BYU with 1,306 blocks in all.

#24 Rose Bubakar

Bubakar is a rising junior who scored 6.7 points per game in 20.8 minutes per game a season ago. The Maryland native shot 44.6 percent from the field while pulling down 3.0 rebounds and dishing 1.0 assists per contest.

#25 Emma Calvert

Calvert was a staple in the BYU lineup last season as she started 28 of 33 games for the Cougars. She shot the highest percentage from three-point range of any BYU forward and led the team in blocks with 34.

The rising junior is enrolled in the Marriott School of Business and is in the middle of the dreaded "Junior Core" which consists of 24 intensive business credits. Most students take no other classes during the junior core, yet Calvert is playing a large role on a Big 12 basketball team while also maintaining a 3.71 GPA.

#30 Lauren Davenport

Davenport, a Boston University transfer, comes off a season where she played 20.0 minutes per game while scoring 5.9 points per game.

The rising junior chose to play for the Cougars in part because of BYU's closeness to her home in Idaho Falls, Idaho and her relationship with her younger brother who was diagnosed with Down Syndrome.

Davenport's brother Cole has been her best friend and inspiration throughout her basketball career.



OVERALL	CONF.	AP	COACHES	NET	Q1	Q2	Q3	Q4	HOME	AWAY	NEUTRAL
9-2	0-0	NR	NR	85	0-1	0-0	0-0	9-1	6-0	1-2	2-0
4-3	0-0	NR	NR	219	0-0	0-2	0-2	3-1	3-0	1-3	0-0

As of Dec. 19, 2023



NCAA/BIG 12 TEAM STATISTICAL RANKINGS (AS OF 12/18/23)			
2023-24 Stats	Stat	NCAA	Big 12
Assist/Turnover Ratio	0.92	114	10
Assists Per Game	16.5	55	9
Bench Points per Game	15.4	263	11
Blocks Per Game	4.8	35	3
Field Goal Percentage	47.3	31	6
Field Goal Defense	36.9	76	6
Fouls Per Game	17.5	210	12
Free Throw Attempts Per Game	21.45	36	4
Free Throw Percentage	61.0	332	14
Free Throws Made Per Game	13.09	108	10
Rebound Margin	11.3	20	3
Rebounds (Def.) Per Game	31.5	14	3
Rebounds (Off.) Per Game	10.9	236	12
Rebounds Per Game	42.36	45	8
Scoring Defense	62.4	146	10
Scoring Margin	9.5	106	13
Scoring Offense	71.8	105	11
Steals Per Game	6.8	254	11
Three Point Attempts Per Game	18.1	223	11
Three Point Percentage	39.2	11	2
Three Point Defense	31.8	228	12
Three Pointers Per Game	7.1	104	7
Turnover Margin	-5.36	335	14
Turnovers Forced Per Game	12.45	337	13
Turnovers Per Game	17.8	258	12
Winning Percentage	81.8	46	8

2023-24 BIG 12 PRESEASON POLL/ALL-BIG 12 TEAM			
Team (First Place Votes)			Points
1. Texas (12)			168
2. Baylor (2)			148
3. Kansas -			138
4. K-State			133
5. Oklahoma			121
6. Iowa State			107
7. Oklahoma State			99
8. West Virginia			80
9. TCU			77
10. Texas Tech			63
11. BYU			56
12. Houston			45
13. Cincinnati			22
14. UCF			18
Player	Yr.	Pos.	School
Sarah Andrews*	Sr.	G	Baylor*
Darianna Littlepage-Buggs	So.	G/F	Baylor
Emily Ryan	Sr.	G	Iowa State
Zakiyah Franklin	Sr.	G	Kansas
Taiyanna Jackson*	Sr.	C	Kansas
Gabby Gregory*	Sr.	G	Kansas State
Ayoka Lee	Sr.	C	Kansas State
Skylar Vann	Sr.	F	Oklahoma
DeYona Gaston	Sr.	F	Texas
Rori Harmon*	Jr.	G	Texas
JJ Quinerly	Jr.	G	West Virginia

Career Div. I Record: 16-17 (2nd season)
 Assistant Coach: Lee Cumard (BYU, 2009)
 Assistant Coach: Morgan Bailey (BYU, 2015)
 Assistant Coach: John Wardenburg (MBA, Southern Utah, 2021)
 Director of Basketball Operations: Natalie Lainhart
 BYU History
 First Year of Basketball: 1972
 All-Time Record: 920-540 (.630)
 All-time Conference Record: 484-236 (.672)
 Winning Seasons: 42 of 51 (last 2021-22)
 Regular Season Conference Championships: 13 (last 2021-22)
 Postseason Appearances: 27
 Total NCAA Appearances: 12 (6-15)
 Last NCAA Appearance: 2022
 First Round: L vs. No. 11 seed Villanova (57-61)
 Total WNIT Appearances: 9 (10-8)
 Last WNIT Appearance: 2022
 First Round: Loss vs. Rice (67-71)

BIG 12/NCAA INDIVIDUAL STATISTICAL RANKINGS (AS OF 12/18/23)						
Big 12 (12/22/23)	Top Player - Season	Rank	Stat	Top Player - Big 12 Play Rank	Rank	Stat
Assist/Turnover Ratio	Kaylee Smiler	11	2.16	--	--	--
Assists/Game	Smiler/Whiting	14	3.7	--	--	--
Blocks/Game	Emma Calvert	3	2.18	--	--	--
Double Doubles	Lauren Gustin	1	9	--	--	--
Field Goal Percentage	Lauren Gustin	7	54.9	--	--	--
Free Throw Percentage	--	--	--	--	--	--
Minutes/Game	Lauren Gustin	1	35.43	--	--	--
Points/Game	Lauren Gustin	6	16.9	--	--	--
Rebounds	Lauren Gustin	1	176	--	--	--
Rebounds/Game (Def)	Lauren Gustin	1	11.1	--	--	--
Rebounds/Game (Off)	Lauren Gustin	1	4.9	--	--	--
Rebounds/Game	Lauren Gustin	1	16.0	--	--	--
Three Point Percentage	Kailey Woolston	2	54.2	--	--	--

BIG 12 WEEKLY HONORS	
Big 12 Player of the Week Nov. 13 - Madison Conner, TCU Nov. 20 - Ayoka Lee, Kansas State Nov. 27 - Sedona Prince, TCU Dec. 4 - Rori Harmon, Texas Dec. 11 - JJ Quinerly, West Virginia Dec. 18 - Harmon (UT)/Lee (KSU)	Big 12 Freshman of the Week Nov. 13 - Staillee Heard, OSU Nov. 20 - Kailey Woolston, BYU Nov. 27 - Kailey Woolston, BYU Dec. 4 - Madison Booker, Texas Dec. 11 - S'Mya Nichols, Kansas Dec. 18 - Audi Crooks, Iowa State

University Information
 Location: Provo, Utah
 Elevation: 4,551 feet
 Enrollment: 34,737
 Founded: October 16, 1875
 Owned: The Church of Jesus Christ of Latter-day Saints
 Nickname: Cougars
 Mascot: Cosmo the Cougar
 Colors: Blue and White (Royal/Navy Blue)
 Arena (capacity): Marriott Center (18,987)
 Conference: Big 12 Conference
 BYU President: C. Shane Reese (BYU, 1994)
 Athletics Director: Tom Holmoe (BYU, 1983)
 Athletic Website: BYUCougars.com

2023-24 Preview
 Lettermen Returning/Lost: 6/5
 Newcomers: 7
 Starters Returning/Lost: 4/1
 Returning Scoring: 71.9% (1,511 of 2,102)
 Returning Rebounding: 72.4% (905 of 1,250)
 Returning Assists: 60.9% (286 of 470)
 Returning Blocks: 71.1% (86 of 121)
 Returning Steals: 71.7% (129 of 180)
 Returning Minutes: 72.4% (4,695 of 6,625)

Media Information
 Radio Station: BYU Sports Network
 BYU Radio 107.9 FM, BYURadio.org and BYU Radio App
 Play-by-Play Announcer: Jason Shepherd
 Media Relations
 Women's Basketball Contact: Austin Rustand
 Cell Phone: 520-989-1799
 Email: austin_rustand@byu.edu

BYU Coaching Staff
 Head Coach: Amber Whiting
 Alma Mater: BYU (2001)
 Record at School: 16-17 (2nd year)

NCAA (as of 1/2/23)			
	Top BYU Player - Season	Rank	Stat
Assist/Turnover Ratio	Kaylee Smiler	75	2.16
Assists/Game	Kaylee Smiler/Amari Whiting	165	3.7
Blocks/Game	Emma Calvert	25	2.18
Double Doubles	Lauren Gustin	1	9
Field Goal Percentage	Lauren Gustin	57	54.9
Free Throw Percentage	--	--	--
Minutes/Game	Lauren Gustin	40	35.43
Points/Game	Lauren Gustin	83	16.9
Rebounds	Lauren Gustin	1	176
Rebounds/Game (Def)	Lauren Gustin	1	11.1
Rebounds/Game (Off)	Lauren Gustin	4	4.9
Rebounds/Game	Lauren Gustin	1	16.0
Three Point Percentage	Kailey Woolston	4	54.2

BIG 12 STANDINGS (AS OF 12/18/23)

	Big 12	Pct.	Home	Away	Overall	Pct.	Home	Road	Neutral	Streak
TCU	0-0	.000	0-0	0-0	11-0	1.000	9-0	0-0	2-0	W11
Texas	0-0	.000	0-0	0-0	11-0	1.000	7-0	1-0	3-0	W11
Texas Tech	0-0	.000	0-0	0-0	11-0	1.000	9-0	0-0	2-0	W11
Baylor	0-0	.000	0-0	0-0	9-0	1.000	7-0	1-0	1-0	W9
West Virginia	0-0	.000	0-0	0-0	9-0	1.000	5-0	1-0	3-0	W9
UCF	0-0	.000	0-0	0-0	8-0	1.000	5-0	0-0	3-0	W8
Kansas State	0-0	.000	0-0	0-0	10-1	.909	5-0	2-0	3-1	W4
BYU	0-0	.000	0-0	0-0	9-2	.818	6-0	1-2	2-0	W3
Houston	0-0	.000	0-0	0-0	8-2	.800	6-1	2-1	0-0	L1
Cincinnati	0-0	.000	0-0	0-0	7-3	.700	4-1	2-0	1-2	W5
Oklahoma	0-0	.000	0-0	0-0	6-3	.667	4-1	2-0	0-2	L1
Oklahoma State	0-0	.000	0-0	0-0	6-3	.667	6-0	0-1	0-2	W4
Iowa State	0-0	.000	0-0	0-0	6-4	.600	5-1	1-1	0-2	W2
Kansas	0-0	.000	0-0	0-0	6-4	.600	4-0	1-2	1-2	W3



AP TOP 25 POLL (12/18/23)

No.	Team (First Place)	Ovr.	Pts.	Prev.
1.	South Carolina (35)	10-0	875	1
2.	UCLA	9-0	837	2
3.	NC State	11-0	773	3
4.	Iowa	11-1	736	4
5.	Texas	11-0	728	5
6.	USC	8-0	668	6
7.	LSU	11-1	654	7
8.	Colorado	9-1	624	8
9.	Stanford	9-1	589	9
10.	Baylor	9-0	587	10
11.	Utah	9-2	479	11
12.	Kansas State	10-1	472	12
13.	Ohio State	9-1	470	12
14.	Notre Dame	8-1	447	14
15.	Virginia Tech	8-2	378	16
16.	Indiana	8-1	371	15
17.	UConn	7-3	369	17
18.	Marquette	11-0	300	19
19.	Louisville	10-2	203	18
20.	Gonzaga	11-2	200	21
21.	Creighton	8-2	120	20
21.	Florida State	8-3	120	22
23.	Washington	11-0	83	NR
24.	North Carolina	7-4	57	25
25.	TCU	11-0	49	NR

RECEIVING VOTES: Miami 45, West Virginia 37, Washington St 29, UNLV 18, Texas A&M 13, Texas Tech 13, Mississippi St. 6, Oregon St. 5, Minnesota 4, Green Bay 4, Davidson 4, Syracuse 3, Nebraska 2, Mississippi 2, Michigan St. 1.

USA TODAY COACHES POLL (12/12/23)

No.	Team (First Place)	Ovr.	Pts.	Prev.
1.	South Carolina (32)	9-0	800	1
2.	UCLA	9-0	766	2
3.	Iowa	10-1	704	4
4.	NC State	10-0	694	5
5.	USC	8-0	647	10
6.	LSU	9-1	643	8
7.	Texas	10-0	589	6
8.	Colorado	9-1	567	7
9.	Stanford	8-1	534	11
10.	Utah	8-2	522	3
11.	Ohio State	8-1	482	13
12.	Notre Dame	7-1	439	14
13.	Baylor	7-0	411	9
14.	Virginia Tech	7-2	393	16
15.	Indiana	8-1	352	17
16.	Kansas State	9-1	334	18
17.	Louisville	9-1	273	12
18.	UConn	6-3	272	19
19.	Marquette	9-0	238	23
20.	Creighton	7-1	169	15
21.	Gonzaga	10-2	140	25
22.	Florida State	7-3	108	NR
23.	Miami (FL)	8-0	98	NR
24.	UNLV	9-0	86	24
25.	North Carolina	6-4	45	NR

RECEIVING VOTES: Washington State (10-2) 21; Syracuse (8-1) 16; Michigan (8-2) 14; Washington (10-0) 14; Mississippi State (9-2) 6; Duke (6-4) 5; Maryland (7-3) 4; Green Bay (5-3) 3; Oklahoma (6-3) 3; TCU (10-0) 2; West Virginia (9-0) 2; Cleveland State (9-1) 2; Princeton (7-3) 2.



2022-23 SCORING BY HALF (BYU-OPPONENT)

Opponent	1Q	FG%	+/-	2Q	FG%	+/-	3Q	FG%	+/-	4Q	FG%	+/-	OT	FG%	+/-	Final	FG%	+/-
at Montana State	8-19	25.0-31.3	-6.3	17-13	36.4-36.4	0.0	24-18	56.3-44.4	+11.9	19-10	50.0-18.8	+31.2	--	--	--	68-60	42.9-32.8	+10.1
Weber State	22-8	81.8-27.3	+54.5	23-6	53.3-16.7	+36.6	16-20	66.7-33.3	+33.4	16-15	37.5-30.8	+6.7	--	--	--	77-49	56.9-32.7	+24.2
Utah Valley	16-13	42.9-35.7	+7.2	18-8	50.0-33.3	+16.7	14-11	31.3-23.1	+8.2	11-12	38.5-23.5	+15.0	--	--	--	59-44	40.7-28.6	+12.1
vs. Wake Forest!	16-5	50.0-12.5	+37.5	17-10	70.0-23.1	+46.9	14-8	35.7-22.2	+13.5	20-21	42.9-46.7	-3.8	--	--	--	67-44	48.0-25.8	+22.2
vs. Saint Louis!	21-14	50.0-21.1	+28.9	18-19	42.9-41.7	+1.2	27-17	52.9-54.5	-1.6	21-16	61.5-16.7	+44.8	--	--	--	87-66	51.7-30.0	+21.7
LMU	17-13	60.0-41.7	+18.3	18-17	63.6-37.5	+26.1	19-12	46.7-41.7	+5.0	20-16	60.0-38.9	+21.1	--	--	--	74-58	57.4-39.7	+17.7
at Wyoming	19-28	50.0-60.0	-10.0	9-13	30.8-42.9	-12.1	19-14	63.6-50.0	+13.6	27-31	68.8-57.1	+11.7	--	--	--	74-86	53.8-53.2	+0.6
at Utah	17-27	41.2-56.3	-15.1	15-25	42.9-52.9	-10.0	19-18	47.1-53.8	-6.7	17-17	43.8-50.0	-6.2	--	--	--	68-87	43.8-53.4	-9.6
Utah State	20-8	50.0-20.0	+30.0	19-21	46.2-57.1	-10.9	22-21	27.3-41.2	-13.9	22-21	55.6-41.2	+14.4	--	--	--	72-66	45.1-39.0	+6.1
Boise State	15-13	42.9-33.3	+9.6	22-13	50.0-33.3	+16.7	16-11	42.9-25.0	+17.9	12-13	27.3-30.8	13.1	--	--	--	65-50	42.1-30.3	+11.8
Idaho State	22-19	46.7-42.1	+4.6	12-18	25.0-42.1	-17.1	13-20	38.5-61.5	-23.0	23-13	57.1-25.0	+32.1	9-6	33.3-14.3	+19.0	79-76	41.7-40.0	+1.7
at Missouri State																		
vs. Nevada^																		
at TCU*																		
Oklahoma*																		
Iowa State*																		
at Houston*																		
Cincinnati*																		
at Oklahoma State*																		
Texas Tech*																		
at Kansas State*																		
at Kansas*																		
West Virginia*																		
Baylor*																		
at Cincinnati*																		
at UCF*																		
Kansas*																		
TCU*																		
at Iowa State*																		
Houston*																		
at Texas*																		
Big 12 Tournament																		
Big 12 Tournament																		
Big 12 Tournament																		
Averages	17.5-15.2	49.1-34.7	+14.5	17.1-14.8	46.5-37.9	+8.6	18.5-15.5	46.3-41.0	+5.3	18.9-16.8	49.4-34.5	+14.9	9.0-6.0	33.3-14.3	+19.0	71.8-62.4	47.6-36.9	+10.8

! North Shore Classic * Big 12 Games ^Played at Missouri State

2022-23 OFFENSIVE TRENDS (BYU-OPPONENT)

Opponent	Points/Paint	Points Off TO	2nd Chance Points	Fastbreak Points	Bench Points	Big Run	Big Lead	
at Montana State	18	26	14	18	8	6	9	
Weber State	40	16	22	12	7	0	13	
Utah Valley	32	22	13	10	13	2	2	
vs. Wake Forest!	26	24	15	17	16	9	4	
vs. Saint Louis!	28	10	10	8	14	2	12	
LMU	32	30	17	9	7	6	7	
at Wyoming	38	48	9	13	4	20	2	
at Utah	40	26	11	14	9	6	3	
Utah State	28	32	23	14	3	6	19	
Boise State	30	28	11	10	4	7	10	
Idaho State	34	26	21	24	15	16	15	
at Missouri State								
vs. Nevada^								
at TCU*								
Oklahoma*								
Iowa State*								
at Houston*								
Cincinnati*								
at Oklahoma State*								
Texas Tech*								
at Kansas State*								
at Kansas*								
West Virginia								
Baylor								
at Cincinnati*								
at UCF*								
Kansas*								
TCU*								
at Iowa State*								
Houston								
at Texas								
Big 12 Tournament								
Big 12 Tournament								
Big 12 Tournament								
Per Game/Total	31.5 (346)	26.2 (288)	15.1 (166)	113.5 (149)	9.1 (100)	7.3 (80)	8.7 (96)	
Lead/Trailed/Tied Record	Lead: 8 (7-1) Trail: 3 (2-1) Tied: 0 (0-0)	Lead: 6 (6-0) Trail: 5 (3-2) Tied: 0 (0-0)	Lead: 7 (6-1) Trail: 4 (3-1) Tied: 0 (0-0)	Lead: 7 (7-0) Trail: 2 (1-1) Tied: 2 (1-1)	Lead: 3 (2-1) Trail: 7 (6-1) Tied: 0 (0-0)			



A LOOK INTO THE STARTING 5					
Opponent	(1)	(2)	(3)	(4)	(5)
at Montana State	1. Whiting	10. Woolston	11. Smiler	30. Davenport	12. Gustin
Weber State	1. Whiting	10. Woolston	11. Smiler	30. Davenport	12. Gustin
Utah Valley	1. Whiting	10. Woolston	11. Smiler	30. Davenport	12. Gustin
vs. Wake Forest!	1. Whiting	10. Woolston	11. Smiler	30. Davenport	12. Gustin
vs. Saint Louis!	1. Whiting	10. Woolston	11. Smiler	30. Davenport	12. Gustin
LMU	1. Whiting	10. Woolston	11. Smiler	30. Davenport	12. Gustin
at Wyoming	1. Whiting	10. Woolston	11. Smiler	30. Davenport	12. Gustin
at Utah	1. Whiting	3. Falatea	10. Woolston	11. Smiler	12. Gustin
Utah State	1. Whiting	10. Woolston	11. Smiler	30. Davenport	12. Gustin
Boise State	1. Whiting	10. Woolston	11. Smiler	12. Gustin	25. Calvert
Idaho State	1. Whiting	10. Woolston	11. Smiler	12. Gustin	25. Calvert
at Missouri State					
vs. Nevada^					
at TCU*					
Oklahoma*					
Iowa State*					
at Houston*					
Cincinnati*					
at Oklahoma State*					
Texas Tech*					
at Kansas State*					
at Kansas*					
West Virginia*					
Baylor*					
at Cincinnati*					
at UCF*					
Kansas*					
TCU*					
at Iowa State*					
Houston*					
at Texas*					
Big 12 Tournament					
Big 12 Tournament					
Big 12 Tournament					
Win-Loss Record	(1)	(2)	(3)	(4)	(5)
7-1	1. Whiting	10. Woolston	11. Smiler	30. Davenport	12. Gustin
2-0	1. Whiting	10. Woolston	11. Smiler	12. Gustin	25. Calvert
0-1	1. Whiting	3. Falatea	10. Woolston	11. Smiler	12. Gustin

DOUBLE-DOUBLE TRACKER					
Player	Season	Career	Last	Pts	Reb.
Lauren Gustin	9	65	Idaho State (12/16/23)	18	21
Amari Whiting	1	1	Idaho State (12/16/23)	14	12
Kailey Woolston	1	1	Utah Valley (11/14/23)	19	10
Lauren Gustin					

*Includes double-doubles at previous NCAA Division I schools

GAMES PLAYED/STARTED				
Player	Season		Career	
	GP	GS	GP	GS
11. Kaylee Smiler	11 (9-2)	11 (9-2)	115	40
12. Lauren Gustin	11 (9-2)	9 (9-2)	97	97
25. Emma Calvert	11 (9-2)	2 (2-0)	67	30
24. Rose Bubakar	11 (9-2)	0 (0-0)	62	11
5. Arielle Mackey-Williams	0 (0-0)	0 (0-0)	52	24
30. Lauren Davenport	11 (9-2)	8 (7-1)	55*	22*
21. Heather Hamson	9 (8-1)	0 (0-0)	30	0
1. Amari Whiting	11 (9-2)	11 (9-2)	11 (9-2)	11 (9-2)
10. Kailey Woolston	11 (9-2)	11 (9-2)	11 (9-2)	11 (9-2)
4. Ali'a Matavao	10 (9-1)	0 (0-0)	10 (9-1)	0
20. Marina Mata	7 (7-0)	0 (0-0)	7 (7-0)	0
15. McKinley Willardson	3 (3-0)	0 (0-0)	3 (3-0)	0
2. Kylie Krebs	1 (1-0)	0 (0-0)	1 (1-0)	0

*Includes games played and starts at previous NCAA Division I schools





AMBER WHITING

HIGHLIGHTS

- Won 2022 state championship at Burley High School (Idaho)
- 2022 4A Idaho Statesman Coach of the Year
- Conference Coach of the Year
- Back-to-back region titles in 2021 and 2022
- 70-37 record in four seasons at Burley High School

Shoe Circuit for the Natalie Williams Basketball Academy.

Whiting was the director of Utah Hard Knox, one of the most successful AAU programs in Utah, consistently producing Division I talent for both men's and women's programs across the state.

A standout at Snow College, Whiting was the team MVP for two straight years and was an All-America honorable mention in 1999 as a member of the SWAC All-Tournament team. She led team in scoring and assists and was honored as the Female Athlete of the Year in 1997 at Fremont High School.

Whiting was an All-Region Team selection in back-to-back season with the Badgers. Following her two-year career with Snow College, Whiting went on to play one season at Weber State where she averaged 5.0 points per game before transferring to BYU for the 2000-01 season.

Whiting graduated from BYU with a degree and teaching credential in history in 2001 with a minor in psychology. She went on to earn a master's degree in professional learning communities from Grand Canyon University.

She is married to former NJCAA All-American men's player Trent Whiting, who played at Snow College and Utah before finishing his collegiate career at BYU in 2001 where he averaged 14.2 points per game and was an all-conference selection. Trent played professionally overseas in Italy for 12 years.

Whiting, from Ogden, Utah, is the seventh head coach of BYU women's basketball since becoming an NCAA program in 1972. The 2023-24 season will be Whiting's second season at the helm of the program that posted a 16-17 record in her first season.

Whiting served as the head coach of the Burley High School girls team in Idaho from 2018-2022 where she won the 2022 state championship, just the third in school history. She was named the 4A Idaho Statesman Coach of the Year, the conference coach of the year and helped the Bobcats to back-to-back region titles.

While at Burley, Whiting took a program with just five wins in her first year to improvement every season including three consecutive 20-win seasons, culminating in a 25-1 campaign and title run in 2021-22. Whiting's record as a head coach at Burley was 70-37 over four seasons.

In addition to coaching at the high school level, Whiting was also the head coach for the Adidas 17U 3SSB Select Team for the Spring/Summer

WHITING'S SECOND CAMPAIGN

EDUCATION

- BYU (2001, B.A. in Elementary Education)
- Grand Canyon (Professional Learning Communities)
- Newport High School in Bellevue, Wash. (1991)

COACHING EXPERIENCE

- BYU Head Coach (2022-present)
- Burley High School Head Coach (2018-22)
- Utah Hard Knox – Director
- Adidas 17U 3SSB Select Team - Natalie Williams Basketball Academy

PLAYING CAREER

Played two seasons at Snow College (1997-99)

- Team MVP for two-straight seasons
- 1999 All-American Honorable Mention
- 1999 SWAC All-Tournament Team
- Led the Badgers in scoring and assists
- 1998 and 1998 All-Region Team selection

Played one season at Weber State (1999-2000)

- Averaged 5.0 points per game
- Played one season at BYU (2000-01)

WHITING'S HEAD COACHING RECORD

Season	School	Overall	Pct.	Home	Pct.	Away	Pct.	Neutral	Pct.	Conf.	Pct.	Conf. Tourney	WNIT	NCAA
2022-23	BYU	16-17	.485	7-9	.438	7-6	.538	3-2	.600	9-9	.500	2-1	0-1	--
2023-24	BYU	9-2	.818	6-0	1.000	1-2	.333	2-0	1.000	---	---	---	---	--
CAREER	BYU	25-19	.558	13-9	.591	8-8	.500	5-2	.714	9-9	.500	2-1	0-1	--



WHITING VS. ALL OPPONENTS

Opponent	Overall	Last Meeting	Score	Next Meeting
Ball State	0-1	Nov. 26, 2022	L, 61-56	
Baylor	---	---	---	Feb. 7, 2024
Boise State	2-0	Dec. 9, 2023	W, 65-50	
Carroll College	1-0	Nov. 23, 2022	W, 71-47	
Cincinnati	---	---	---	Jan. 13, 2024
Colorado	---	---	---	Dec. 13, 2023
Colorado State	0-1	Nov. 8, 2022	L, 82-62	
Gonzaga	0-3	Mar. 6, 2023	L, 79-64	
Houston	---	---	---	Jan. 10, 2024
Idaho State	1-0	Dec. 16, 2023	W, 79-76 OT	
Iowa State	---	---	---	Jan. 6, 2024
Kansas	---	---	---	Jan. 31, 2024
Kansas State	---	---	---	Jan. 27, 2024
LMU	3-0	Nov. 25, 2023	W, 74-58	
Montana State	1-1	Nov. 7, 2023	W, 68-60	
Monmouth	1-0	Dec. 21, 2022	W, 70-50	
Oklahoma	0-1	Nov. 15, 2022	L, 77-66	
Oklahoma State	---	---	---	Jan. 17, 2024
Pacific	1-1	Jan. 28, 2023	L, 79-66	
Pepperdine	2-1	Mar. 3, 2023	W, 74-59	
Portland	0-2	Feb. 27, 2023	L, 61-49	
Rice	0-1	Mar. 17, 2023	L, 71-67	
Saint Louis	1-0	Nov. 21, 2023	W, 87-66	
Saint Mary's	2-0	Jan. 26, 2023	W, 74-59	
San Diego	1-1	Feb. 4, 2023	L, 52-49	
San Francisco	2-1	Mar. 4, 2023	W, 66-56	
Santa Clara	1-1	Feb. 16, 2023	W, 78-72	
TCU	---	---	---	Dec. 30, 2023
Texas	---	---	---	Mar. 2, 2024
Texas Tech	---	---	---	Jan. 20, 2024
Troy	0-1	Nov. 19, 2022	L, 68-62	
UCF	---	---	---	Feb. 13, 2024
Utah	0-2	Dec. 28, 2023	L, 68-87	
Utah State	1-0	Dec. 5, 2023	W, 72-66	
Utah Valley	1-0	Nov. 14, 2023	W, 59-44	
Wake Forest	1-0	Nov. 18, 2023	W, 67-44	
Washington State	1-0	Nov. 18, 2022	W, 65-56	
Weber State	1-0	Nov. 10, 2023	W, 77-49	
West Virginia	---	---	---	Feb. 3, 2024
Westminster	1-0	Oct. 27, 2022	W, 72-51 (Exh.)	
Wyoming	0-1	Nov. 28, 2023	L, 74-86	



WHITING VS. RANKED OPPONENTS

Rank	Opponent	Score	Date
12	Utah	L, 68-87	Dec. 2, 2023
15	Utah	L, 76-59	Dec. 10, 2022
16	Gonzaga	L, 74-69	Mar. 6, 2023
16	Oklahoma	L, 77-66	Nov. 18, 2023
18	Gonzaga	L, 58-51	Feb. 25, 2023
23	Gonzaga	L, 67-58	Dec. 17, 2023

No. 1-5	No. 6-10	No. 11-15	No. 16-20	No. 21-25
0-0	0-0	0-2	0-3	0-1

WHITING VS. ALL CONFERENCES

ACC	1-0	Missouri Valley	0-0
American Athletic	0-1	Mountain West	4-2
Atlantic 10	1-0	Non D-1	1-0
Atlantic Sun	0-0	Ohio Valley	0-0
Big 12	0-1	Pac-12	1-2
Big East	0-0	SEC	0-0
Big Sky	3-1	Southland	0-0
Big West	0-0	Summit	0-0
Colonial Athletic	1-0	Sun Belt	0-1
Conference USA	0-0	SWAC	0-0
Horizon	0-0	WAC	1-0
MAC	0-1	West Coast	12-10

Career Record	Overall	Home	Road	Neutral
	25-19	13-9	8-8	5-2

The couple has two children, Jace and Amari. Jace plays basketball at Boise State where he averaged 15.8 minutes, shot 41.6 percent from the field while averaging 3.1 points, 1.7 rebounds and 1.3 assists.. Amari missed her senior season because of injury, but will be entering her freshman year at BYU as a member of Whiting's 2023-24 squad.

"I am super excited about the opportunity to be the head coach at BYU," Whiting said. "I've been in basketball my whole life playing, coaching and developing players, and I am looking forward to doing it again at this level. Coach Judkins established a great tradition of winning and a strong culture with some incredible players. I can't wait to get on board and continue that legacy and surround myself with a great staff. I am ready to get to work."



2



KYLIE KREBS

JUNIOR | 5-7 | GUARD | OAHU, HAWAII | GLENDALE COMMUNITY COLLEGE
2022-23 (Glendale Community College)

Before BYU
Two-year honor roll honoree at Glendale Community College...6A All-District First Team...6A Desert Valley All-Region Second Team...Grew up on the North Shore of Oahu, Hawaii where she was a competitive surfer

2021-22 (Glendale Community College)

Personal
Born in Peoria, Arizona...Daughter of Kenny and Katharine Krebs...Brothers Brock and Kason played football for BYU, Kaulin and Kameron played football for Cal Berkeley, Kelsea played water polo for Arizona State and Kallee played rugby for Arizona State...Majoring in business

2023-24 GAME-BY-GAME

OPPONENT	DATE	MIN.	FG-FGA	PCT	3FG-FGA	PCT	FT-FTA	PCT	OFF	DEF	REB	AST	BLK	STL	PF	TO	PTS	AVG	
at Montana State	11/7																		
Weber State	11/10																		
Utah Valley	11/14																		
vs. Wake Forest	11/18																		
vs. Saint Louis	11/21																		
LMU	11/25																		
at Wyoming	11/28																		
at Utah	12/2																		
Utah State	12/5																		
Boise State	12/9	1	0-0	.000	0-0	.000	0-0	.000	0	0	0	0	0	0	0	0	0	0	0.0
Idaho State	12/16																		
at Missouri State	12/20																		
vs. Nevada	12/21																		
at TCU	12/30																		
Oklahoma	1/3																		
Iowa State	1/6																		
at Houston	1/10																		
Cincinnati	1/13																		
at Oklahoma State	1/17																		
Texas Tech	1/20																		
Boise State (12/9/23)	1/27																		
at Kansas State	1/31																		
at Kansas	2/3																		
West Virginia	2/7																		
Baylor	2/10																		
at Cincinnati	2/13																		
at UCF	2/17																		
Kansas	2/21																		
TCU	2/25																		
at Iowa State	2/28																		
Houston	3/2																		
at Texas	3/7																		
Big 12 1st Round	3/8																		
Big 12 2nd Round	3/9																		
Big 12 Quarterfinals	3/11																		
Big 12 Semifinals	3/12																		
Big 12 Championship																			

SEASON HIGHS

CAREER HIGHS

PRODUCTION TRACKER

Instagram: N/A
Twitter: [_kykrebbs](#)
TikTok: N/A

Points:	-
Rebounds:	-
Assists:	-
Steals:	-
Blocks:	-
Field Goals:	-
3-Pointers:	-
Free Throws:	-
Minutes:	1

Points:	-
Rebounds:	-
Assists:	-
Steals:	-
Blocks:	-
Field Goals:	-
3-Pointers:	-
Free Throws:	-
Minutes:	1

	2023-24	Career
Had a double-double	- (0-0)	- (0-0)
Scored 10+ points	- (0-0)	- (0-0)
Scored 20+ points	- (0-0)	- (0-0)
Led BYU in scoring	- (0-0)	- (0-0)
Led BYU in rebounds	- (0-0)	- (0-0)
Led BYU in assists	- (0-0)	- (0-0)
Led BYU in blocks	- (0-0)	- (0-0)
Made 5+ FGs	- (0-0)	- (0-0)
Made 3+ 3-pt FGs	- (0-0)	- (0-0)
Had 3+ assists	- (0-0)	- (0-0)
Had 3+ blocks	- (0-0)	- (0-0)
Had 5+ rebounds	- (0-0)	- (0-0)
Had 10+ rebounds	- (0-0)	- (0-0)

CAREER STATISTICS

YEAR	GP-GS	MPG	FG-FGA	PCT	3FG-A	PCT	FT-FTA	PCT	OFF-DEF-REB	R/GM	PF-D	A	A/GM	TO	BLK	B/GM	STL	S/GM	PTS	AVG
2023-2024	1-0	0.5	0-0	.000	0-0	.000	0-0	.000	0-0-0	0.0	0-0	0	0.0	0	0	0.0	0	0.0	0	0.0
-	-	-	-	-	-	-	-	-	-	-	-	-	-	-	-	-	-	-	-	-
-	-	-	-	-	-	-	-	-	-	-	-	-	-	-	-	-	-	-	-	-
-	-	-	-	-	-	-	-	-	-	-	-	-	-	-	-	-	-	-	-	-
-	-	-	-	-	-	-	-	-	-	-	-	-	-	-	-	-	-	-	-	-
TOTAL	1-0	0.5	0-0	.000	0-0	.000	0-0	.000	0-0-0	0.0	0-0	0	0.0	0	0	0.0	0	0.0	0	0.0

BIG 12 CAREER STATISTICS

YEAR	GP-GS	MPG	FG-FGA	PCT	3FG-A	PCT	FT-FTA	PCT	OFF-DEF-REB	AVG	PF-D	A	AVG	TO	BLK	AVG	STL	AVG	PTS	AVG
2023-24	-	-	-	-	-	-	-	-	-	-	-	-	-	-	-	-	-	-	-	-
-	-	-	-	-	-	-	-	-	-	-	-	-	-	-	-	-	-	-	-	-
-	-	-	-	-	-	-	-	-	-	-	-	-	-	-	-	-	-	-	-	-
-	-	-	-	-	-	-	-	-	-	-	-	-	-	-	-	-	-	-	-	-
TOTAL	0-0	0.0	0-0	.000	0-0	.000	0-0	.000	0-0-0	0.0	0-0	0	0.0	0	0	0.0	0	0.0	0	0.0



4

ALI'A MATAVAO

FRESHMAN | 6-0 | FORWARD | LAS VEGAS, NEVADA | LIBERTY HIGH SCHOOL



High School

2023 Nevada Gatorade Player of the Year ... 2022 Nevada Gatorade PoY ... Nevada 5A PoY (2022 & 2023) ... Nevada 5A First Team All-Conference (2022 & 2023) ... Liberty High School Athlete of the Year (2023) ... Nevada Las Vegas Sun Super Seven (2022 & 2023) ... Max Preps First Team ... Captain of basketball and volleyball teams ... 2023 State Shot Put Champion ... 2023 State Long Jump Champion ... NIAA Championship team points leader ... Holds school records in long jump, 4x100 and 4x200 team relays ... Heavily recruited soccer forward ... Four-sport varsity athlete at Liberty High School (basketball, soccer, track/field, volleyball)

Personal

Born in Las Vegas, Nevada ... Parents are Newel and Leslie Matavaov ... Second of five children: Moliki, Myla, Kingston and Isley ... Her father, Newel played football at Ricks College (1996) and Northern State University (2001) ... Her brother, Moliki currently plays football at UCLA ... Also recruited by Cal State Fullerton, Hawaii, Niagara, Portland State, San Diego State, UNLV, Washington and Wisconsin



Instagram: aliamatavaov
Twitter: Aliamatavaov
TikTok: allialanii

SEASON HIGHS

Points: 5 vs. Wake Forest (11/18/23)
Rebounds: 2 Weber State (11/7/23)
Assists: 1 (x2) vs. Saint Louis (11/21/23)
Steals: -
Blocks: -
Field Goals: 1 (x2) LMU (11/25/23)
3-Pointers: -
Free Throws: 3 vs. Wake Forest (11/18/23)
Minutes: 11 vs. Wake Forest (11/18/23)

CAREER HIGHS

Points: 5 vs. Wake Forest (11/18/23)
Rebounds: 2 Weber State (11/7/23)
Assists: 1 (x2) vs. Saint Louis (11/21/23)
Steals: -
Blocks: -
Field Goals: 1 (x2) LMU (11/25/23)
3-Pointers: -
Free Throws: 3 vs. Wake Forest (11/18/23)
Minutes: 11 vs. Wake Forest (11/18/23)

PRODUCTION TRACKER

Had a double-double - (0-0)
Scored 10+ points - (0-0)
Scored 20+ points - (0-0)
Led BYU in scoring - (0-0)
Led BYU in rebounds - (0-0)
Led BYU in assists - (0-0)
Led BYU in blocks - (0-0)
Made 5+ FGs - (0-0)
Made 3+ 3-pt FGs - (0-0)
Had 3+ assists - (0-0)
Had 3+ blocks - (0-0)
Had 5+ rebounds - (0-0)
Had 10+ rebounds - (0-0)

2023-24 GAME-BY-GAME

Table with columns for OPPONENT, DATE, MIN, FG-FGA, PCT, 3FG-FGA, PCT, FT-FTA, PCT, OFF, DEF, REB, AST, BLK, STL, PF, TO, PTS, AVG. Rows include games against Montana State, Weber State, Utah Valley, Weber State, Saint Louis, LMU, Wyoming, Utah, Utah State, Boise State, Idaho State, Missouri State, Nevada, TCU, Oklahoma, Iowa State, Houston, Cincinnati, Oklahoma State, Texas Tech, Kansas State, Kansas, West Virginia, Baylor, Cincinnati, UCF, Kansas, TCU, Iowa State, Houston, Texas, Big 12 1st Round, Big 12 2nd Round, Big 12 Quarterfinals, Big 12 Semifinals, Big 12 Championship.

CAREER STATISTICS

Table with columns: YEAR, GP-GS, MPG, FG-FGA, PCT, 3FG-A, PCT, FT-FTA, PCT, OFF-DEF-REB, R/GM, PF-D, A, A/GM, TO, BLK, B/GM, STL, S/GM, PTS, AVG. Includes a TOTAL row.

BIG 12 CAREER STATISTICS

Table with columns: YEAR, GP-GS, MPG, FG-FGA, PCT, 3FG-A, PCT, FT-FTA, PCT, OFF-DEF-REB, R/GM, PF-D, A, A/GM, TO, BLK, B/GM, STL, S/GM, PTS, AVG. Includes a TOTAL row.



5



ARIELLE MACKEY-WILLIAMS

JUNIOR | 5-9 | GUARD | NGATI POROU, NEW ZEALAND | TAI WANANGA KI RUAKURA

2023-24

Mackey-Williams will miss the 2023-24 season with a knee injury sustained over the summer.

2022-23

Was the third-leading scorer for the Cougars at 8.8 points per game on 41.0 percent shooting ... Started 24 of 32 games in 2022-23 while averaging 30.3 minutes per game
Dished out 2.1 assists per game

2021-22

Played in 20 games ... Averaged 2.2 points per game in 7.7 minutes ... Season-high 9 points at Montana State ... Scored 7 points at Pacific ... Was a perfect 8 of 8 from the free-throw line ... Had 18 assists on the season, including 4 against Boise State and 4 at LMU ... Posted 3 rebounds against Boise State and Pepperdine ...

High School

Prepped at Tai Wananga Ki Ruakura in New Zealand ... Won 2021 New Zealand Maori Women's National Tournament ... Selected to 2021 New Zealand Tall Ferns camp ... Won 2020 New Zealand 3x3 Women's national basketball tournament with Auckland Dream ... Selected to Junior Tall Ferns New Zealand Women's Team ... Captained the U17 New Zealand U-17 team and named to the All-State 5 team ... 2019 WNBL Melbourne Boomers Development Squad ... 2018 NZ Under 18 3x3 Asia Cup Tournament, finish second to China and selected as the youngest player on the All-Tournament team at age 15 ...

Personal

Parents are Dawn Lavery and Joe Mackey ... Youngest of four children ... Majoring in sports media and journalism

Instagram: [ariellemackey](#)
Twitter:
TikTok: [ariellemackey](#)

SEASON HIGHS

Points:	--
Rebounds:	--
Assists:	--
Steals:	--
Blocks:	--
Field Goals:	--
3-Pointers:	--
Free Throws:	--
Minutes:	--

CAREER HIGHS

Points:	18	at Colorado State (11/8/2022)
Rebounds:	5 (2x)	LMU (2/11/23)
Assists:	6 (2x)	at Pacific (1/28/23)
Steals:	3 (4x)	vs. Gonzaga
Blocks:	0	
Field Goals:	6	at San Francisco (2/18/2023)
3-Pointers:	4	at San Francisco (3/4/23)
Free Throws:	6	at Boise State (12/1/22)
Minutes:	42	Pepperdine (2/9/23)

PRODUCTION TRACKER

Had a double-double	-(0-0)	-(0-0)
Scored 10+ points	-(0-0)	0 (0-0)
Scored 20+ points	-(0-0)	0 (0-0)
Led BYU in scoring	-(0-0)	-(0-0)
Led BYU in rebounds	-(0-0)	-(0-0)
Led BYU in assists	-(0-0)	-(0-0)
Led BYU in blocks	-(0-0)	-(0-0)
Made 5+ FGs	-(0-0)	-(0-0)
Made 3+ 3-pt FGs	-(0-0)	-(0-0)
Had 3+ assists	-(0-0)	-(0-0)
Had 5+ assists	-(0-0)	-(0-0)
Had 7+ assists	-(0-0)	-(0-0)
Had 5+ rebounds	-(0-0)	-(0-0)

2023-24 GAME-BY-GAME

OPPONENT	DATE	MIN.	FG-FGA	PCT	3FG-FGA	PCT	FT-FTA	PCT	OFF	DEF	REB	AST	BLK	STL	PF	TO	PTS	AVG
at Montana State	11/7																	DID NOT PLAY (INJURY)
Weber State	11/10																	DID NOT PLAY (INJURY)
Utah Valley	11/14																	DID NOT PLAY (INJURY)
vs. Wake Forest	11/18																	DID NOT PLAY (INJURY)
vs. Saint Louis	11/21																	DID NOT PLAY (INJURY)
LMU	11/25																	DID NOT PLAY (INJURY)
at Wyoming	11/28																	DID NOT PLAY (INJURY)
at Utah	12/2																	DID NOT PLAY (INJURY)
Utah State	12/5																	DID NOT PLAY (INJURY)
Boise State	12/9																	DID NOT PLAY (INJURY)
Idaho State	12/16																	DID NOT PLAY (INJURY)
at Missouri State	12/20																	
vs. Nevada	12/21																	
at TCU	12/30																	
Oklahoma	1/3																	
Iowa State	1/6																	
at Houston	1/10																	
Cincinnati	1/13																	
at Oklahoma State	1/17																	
Texas Tech	1/20																	
at Kansas State	1/27																	
at Kansas	1/31																	
West Virginia	2/3																	
Baylor	2/7																	
at Cincinnati	2/10																	
at UCF	2/13																	
Kansas	2/17																	
TCU	2/21																	
at Iowa State	2/25																	
Houston	2/28																	
at Texas	3/2																	
Big 12 1st Round	3/7																	
Big 12 2nd Round	3/8																	
Big 12 Quarterfinals	3/9																	
Big 12 Semifinals	3/11																	
Big 12 Championship	3/12																	

CAREER STATISTICS																				
YEAR	GP-GS	MPG	FG-FGA	PCT	3FG-A	PCT	FT-FTA	PCT	OFF-DEF-REB	R/GM	PF-D	A	A/GM	TO	BLK	B/GM	STL	S/GM	PTS	AVG
2021-2022	20-0	7.7	15-49	.306	5-21	.238	8-8	1.000	6-12-18	0.9	14-0	18	0.9	16	0	0.0	4	0.2	43	2.2
2022-2023	32-24	30.3	96-234	.410	40-110	.364	50-58	.862	21-40-61	1.9	67-3	69	2.2	73	0	0.0	24	0.8	282	8.8
--	--	--	--	--	--	--	--	--	--	--	--	--	--	--	--	--	--	--	--	--
---	---	---	---	---	---	---	---	---	---	---	---	---	---	---	---	---	---	---	---	---
TOTAL	52-24	21.6	111-283	.392	45-131	.344	58-66	.879	27-52-79	1.5	81-3	87	1.7	89	0	0.0	28	0.5	325	6.3

BIG 12 CAREER STATISTICS																				
YEAR	GP-GS	MPG	FG-FGA	PCT	3FG-A	PCT	FT-FTA	PCT	OFF-DEF-REB	R/GM	PF-D	A	A/GM	TO	BLK	B/GM	STL	S/GM	PTS	AVG
2023-24	--	--	--	--	--	--	--	--	--	--	--	--	--	--	--	--	--	--	--	--
TOTAL	0-0	0.0	0-0	.000	0-0	.000	0-0	.000	0-0-0	0.0	0-0	0	0.0	0	0	0.0	0	0.0	0	0.0



10



KAILEY WOOLSTON

FRESHMAN | 5-11 | GUARD | HIGHLAND, UTAH | LONE PEAK HIGH SCHOOL
2023-24

Personal

Named Big 12 Freshman of the Week (Nov. 20 & Nov. 27), the first Big 12 basketball weekly honors earned by a BYU Cougar, man or woman.

Born in Highland, Utah ... Daughter of Spencer and Megan Woolston ... Her father, Spencer played football at Snow College (1995 & 1998) and her mother, Megan played basketball at Southern Utah (1998-2002) ... Also recruited by Iowa, Marquette, Oklahoma State, Utah, Wake Forest

High School

2023 Utah Gatorade Player of the Year ... 2023 Utah Miss Basketball ... 2023 Max Preps All-American ... 2023 Ball is Life All-American ... 2023 SB Live All-American ... 2023 National State Champions Invitational Most Valuable Player ... 2023 Utah 6A State Champion ... 2023 National State Champions Invitational Runner-up ... 2022 Utah 6A Most Valuable Player
2022 Utah 6A State Champion ... 4x Utah 6A Region 4 Champions (2020, 2021, 2022, 2023) ... 3x Utah 6A Region 4 Most Valuable Player (2021, 2022, 2023) ... 4x Utah 6A All-State First Team Selection ... 2023 Academic All-State

2023-24 GAME-BY-GAME

OPPONENT	DATE	MIN.	FG-FGA	PCT	3FG-FGA	PCT	FT-FTA	PCT	OFF	DEF	REB	AST	BLK	STL	PF	TO	PTS	AVG
at Montana State	11/7	38	5-11	.455	3-9	.333	0-0	.000	1	2	3	1	1	1	3	2	13	13.0
Weber State	11/10	32	5-8	.625	3-5	.600	3-4	.750	0	2	2	2	0	1	1	3	16	14.5
Utah Valley	11/14	35	7-11	.636	4-7	.571	1-2	.500	1	9	10	1	0	1	2	6	19	16.0
vs. Wake Forest	11/18	33	7-10	.700	4-6	.667	0-0	.000	0	6	6	1	0	0	2	2	18	16.5
vs. Saint Louis	11/21	33	7-14	.500	5-7	.714	0-0	.000	2	3	5	1	0	1	4	4	19	17.0
LMU	11/25	34	7-9	.778	4-5	.800	0-2	.000	1	5	6	3	0	2	2	1	18	17.2
at Wyoming	11/28	31	3-6	.500	1-2	.500	1-2	.500	1	2	3	0	1	0	2	2	8	15.9
Boise State	12/2	33	7-10	.700	1-2	.500	2-2	1.000	0	1	1	1	0	2	2	2	17	16.0
Utah State	12/5	35	3-11	.272	1-4	.250	1-2	.500	2	2	4	5	0	3	2	4	8	15.1
Boise State	12/9	30	7-11	.636	4-4	1.000	0-0	.000	0	1	1	3	0	1	2	0	18	15.4
Idaho State	12/16	44	2-9	.222	2-8	.250	6-6	1.000	1	0	1	6	0	2	3	4	12	15.1



Instagram: [kaileyw_basketball](#)
Twitter: [KaileyWoolston](#)

SEASON HIGHS

Points:	19 (x2)	vs. Saint Louis (11/21/23)
Rebounds:	10	Utah Valley (11/14/23)
Assists:	6	Idaho State (12/16/23)
Steals:	3	Utah State (12/5/23)
Blocks:	1 (x2)	at Wyoming (11/28/23)
Field Goals:	7 (x6)	Boise State (12/9/23)
3-Pointers:	5	vs. Saint Louis (11/21/23)
Free Throws:	6	Idaho State (12/16/23)
Minutes:	44 (OT)	Idaho State (12/16/23)

CAREER HIGHS

Points:	19 (x2)	vs. Saint Louis (11/21/23)
Rebounds:	10	Utah Valley (11/14/23)
Assists:	6	Idaho State (12/16/23)
Steals:	3	Utah State (12/5/23)
Blocks:	1 (x2)	at Wyoming (11/28/23)
Field Goals:	7 (x6)	Boise State (12/9/23)
3-Pointers:	5	vs. Saint Louis (11/21/23)
Free Throws:	6	Idaho State (12/16/23)
Minutes:	44 (OT)	Idaho State (12/16/23)

PRODUCTION TRACKER

	2023-24	Career
Had a double-double	1 (1-0)	1 (1-0)
Scored 10+ points	9 (8-1)	8 (7-1)
Scored 20+ points	- (0-0)	- (0-0)
Led BYU in scoring	5 (4-1)	5 (4-1)
Led BYU in rebounds	- (0-0)	- (0-0)
Led BYU in assists	2 (2-0)	2 (2-0)
Led BYU in blocks	1 (1-0)	1 (1-0)
Made 5+ FGs	8 (7-1)	8 (7-1)
Made 7+ FGs	6 (5-1)	6 (5-1)
Made 3+ 3-pt FGs	7 (7-0)	7 (7-0)
Made 5+ 3-pt FGs	2 (2-0)	2 (2-0)
Had 3+ assists	4 (4-0)	4 (4-0)
Had 5+ rebounds	4 (4-0)	4 (4-0)

CAREER STATISTICS

YEAR	GP-GS	MPG	FG-FGA	PCT	3FG-A	PCT	FT-FTA	PCT	OFF-DEF-REB	R/GM	PF-D	A	A/GM	TO	BLK	B/GM	STL	S/GM	PTS	AVG
2023-2024	11-11	34.4	60-110	.545	32-59	.542	14-20	.700	9-33-42	3.8	25-0	24	2.2	30	2	0.2	14	1.3	166	15.1
-	-	-	-	-	-	-	-	-	-	-	-	-	-	-	-	-	-	-	-	-
-	-	-	-	-	-	-	-	-	-	-	-	-	-	-	-	-	-	-	-	-
-	-	-	-	-	-	-	-	-	-	-	-	-	-	-	-	-	-	-	-	-
-	-	-	-	-	-	-	-	-	-	-	-	-	-	-	-	-	-	-	-	-
TOTAL	11-11	34.4	60-110	.545	32-59	.542	14-20	.700	9-33-42	3.8	25-0	24	2.2	30	2	0.2	14	1.3	166	15.1

BIG 12 CAREER STATISTICS

YEAR	GP-GS	MPG	FG-FGA	PCT	3FG-A	PCT	FT-FTA	PCT	OFF-DEF-REB	R/GM	PF-D	A	A/GM	TO	BLK	B/GM	STL	S/GM	PTS	AVG
2023-24	-	-	-	-	-	-	-	-	-	-	-	-	-	-	-	-	-	-	-	-
-	-	-	-	-	-	-	-	-	-	-	-	-	-	-	-	-	-	-	-	-
-	-	-	-	-	-	-	-	-	-	-	-	-	-	-	-	-	-	-	-	-
-	-	-	-	-	-	-	-	-	-	-	-	-	-	-	-	-	-	-	-	-
TOTAL	0-0	0.0	0-0	.000	0-0	.000	0-0	.000	0-0-0	0.0	0-0	0	0.0	0	0	0.0	0	0.0	0	0.0



15



MCKINLEY WILLARDSON

FRESHMAN | 6-1 | FORWARD | CORONA, CALIFORNIA | SANTIAGO HIGH SCHOOL

High School

Four-year starter and team captain at Santiago High School... California Division I All-State Honoree...Led her team to the 2023 California Division I State Championship...Scored 12.1 points while grabbing 8.9 rebounds per contest during her senior year...Citrus Belt Area Female Athlete of the Year... Holds her high school single-game scoring record with 48 points (as a sophomore)...Averaged 23 points, 12 rebounds and 3 blocks per game in the California State playoffs... Played for EYBL "Team Why Not," sponsored by Air Jordan ...4x All-Conference Scholar Athlete with a 4.0 GPA...Also recruited by St. Mary's, Portland State, San Jose St, Idaho State, Cal State Northridge, Utah Valley, Sacramento State, Cal State Monterey, Cal State Bakersfield and Cal Poly Pomona

Personal

Daughter of Chad and Amber Willardson...Oldest of five children...Cousins Kristen Riley, Lauren Riley and Taylor Maughan played basketball at BYU...Earned the National Seal of Biliiteracy (Spanish) in 2023...Played volleyball and lacrosse in high school...Enjoys surfing, snow skiing, flying planes, painting, concerts and plays



Instagram: [mckinleyravy](#)
LinkedIn: [McKinley Willardson](#)

SEASON HIGHS

Points:	2	Weber State (11/10/23)
Rebounds:	1	Weber State (11/10/23)
Assists:	-	
Steals:	-	
Blocks:	-	
Field Goals:	1	Weber State (11/10/23)
3-Pointers:	-	
Free Throws:	-	
Minutes:	1 (x2)	Boise State (12/9/23)

CAREER HIGHS

Points:	2	Weber State (11/10/23)
Rebounds:	1	Weber State (11/10/23)
Assists:	-	
Steals:	-	
Blocks:	-	
Field Goals:	1	Weber State (11/10/23)
3-Pointers:	-	
Free Throws:	-	
Minutes:	1 (x2)	Boise State (12/9/23)

PRODUCTION TRACKER

Had a double-double	- (0-0)	- (0-0)
Scored 10+ points	- (0-0)	- (0-0)
Scored 20+ points	- (0-0)	- (0-0)
Led BYU in scoring	- (0-0)	- (0-0)
Led BYU in rebounds	- (0-0)	- (0-0)
Led BYU in assists	- (0-0)	- (0-0)
Led BYU in blocks	- (0-0)	- (0-0)
Made 5+ FGs	- (0-0)	- (0-0)
Made 3+ 3-pt FGs	- (0-0)	- (0-0)
Had 3+ assists	- (0-0)	- (0-0)
Had 3+ blocks	- (0-0)	- (0-0)
Had 5+ rebounds	- (0-0)	- (0-0)
Had 10+ rebounds	- (0-0)	- (0-0)

2023-24 GAME-BY-GAME

OPPONENT	DATE	MIN.	FG-FGA	PCT	3FG-FGA	PCT	FT-FTA	PCT	OFF	DEF	REB	AST	BLK	STL	PF	TO	PTS	AVG
at Montana State	11/7																	
DID NOT PLAY																		
Weber State	11/10	1	1-1	1.000	0-0	.000	0-0	.000	1	0	1	0	0	0	0	0	2	2.0
Utah Valley	11/14																	
DID NOT PLAY																		
vs. Wake Forest	11/18	2	0-0	.000	0-0	.000	0-0	.000	0	0	0	1	0	0	0	1	0	1.0
vs. Saint Louis	11/21																	
DID NOT PLAY																		
LMU	11/25																	
DID NOT PLAY																		
at Wyoming	11/28																	
DID NOT PLAY																		
at Utah	12/2																	
DID NOT PLAY																		
Utah State	12/5																	
DID NOT PLAY																		
Boise State	12/9	1	0-0	.000	0-0	.000	0-0	.000	0	0	0	0	0	0	0	0	0	0.7
Idaho State	12/16																	
DID NOT PLAY																		
at Missouri State	12/20																	
vs. Nevada	12/21																	
at TCU	12/30																	
Oklahoma	1/3																	
Iowa State	1/6																	
at Houston	1/10																	
Cincinnati	1/13																	
at Oklahoma State	1/17																	
Texas Tech	1/20																	
at Kansas State	1/27																	
at Kansas	1/31																	
West Virginia	2/3																	
Baylor	2/7																	
at Cincinnati	2/10																	
at UCF	2/13																	
Kansas	2/17																	
TCU	2/21																	
at Iowa State	2/25																	
Houston	2/28																	
at Texas	3/2																	
Big 12 1st Round	3/7																	
Big 12 2nd Round	3/8																	
Big 12 Quarterfinals	3/9																	
Big 12 Semifinals	3/11																	
Big 12 Championship	3/12																	

CAREER STATISTICS

YEAR	GP-GS	MPG	FG-FGA	PCT	3FG-A	PCT	FT-FTA	PCT	OFF-DEF-REB	R/GM	PF-D	A	A/GM	TO	BLK	B/GM	STL	S/GM	PTS	AVG
2023-2024	3-0	1.6	1-1	1.000	0-0	.000	0-0	.000	1-0-1	0.3	0-0	1	0.3	1	0	0.0	0	0.0	2	0.7
-	-	-	-	-	-	-	-	-	-	-	-	-	-	-	-	-	-	-	-	-
-	-	-	-	-	-	-	-	-	-	-	-	-	-	-	-	-	-	-	-	-
-	-	-	-	-	-	-	-	-	-	-	-	-	-	-	-	-	-	-	-	-
-	-	-	-	-	-	-	-	-	-	-	-	-	-	-	-	-	-	-	-	-
TOTAL	3-0	1.6	1-1	1.000	0-0	.000	0-0	.000	1-0-1	0.3	0-0	1	0.3	1	0	0.0	0	0.0	2	0.7

BIG 12 CAREER STATISTICS

YEAR	GP-GS	MPG	FG-FGA	PCT	3FG-A	PCT	FT-FTA	PCT	OFF-DEF-REB	R/GM	PF-D	A	A/GM	TO	BLK	B/GM	STL	S/GM	PTS	AVG
2023-24	-	-	-	-	-	-	-	-	-	-	-	-	-	-	-	-	-	-	-	-
-	-	-	-	-	-	-	-	-	-	-	-	-	-	-	-	-	-	-	-	-
-	-	-	-	-	-	-	-	-	-	-	-	-	-	-	-	-	-	-	-	-
-	-	-	-	-	-	-	-	-	-	-	-	-	-	-	-	-	-	-	-	-
TOTAL	0-0	0.0	0-0	.000	0-0	.000	0-0	.000	0-0-0	0.0	0-0	0	0.0	0	0	0.0	0	0.0	0	0.0





MARINA MATA

FRESHMAN | 6-1 | FORWARD | BARBASTRO, SPAIN | INSTITUTO JOAQUIM BLUME EN BARCELONA

Before BYU

Played for the U18 Spanish National Team in the U18 Women's European Championship where she helped Spain earn a bronze medal in the tournament while averaging 11.2 points, 6.5 rebounds and 0.8 assists.

Personal

Daughter of Patricia y Miguel Ángel...Has a brother named Sergio...Played for the Spanish World Cup Team...Working on a degree in psychology

In Spain's win over Latvia in the opening round, Mata went 6-for-6 from the field to total 16 points, 9 rebounds, two assists and two blocks.

Instagram: [marinamata_](#)
Twitter: [marinamata_](#)
TikTok: [marinamata_](#)

SEASON HIGHS	Points:	2	vs. Wake Forest (11/18/23)
	Rebounds:	1	vs. Wake Forest (11/18/23)
	Assists:	—	
	Steals:	—	
	Blocks:	—	
	Field Goals:	—	
	3-Pointers:	—	
	Free Throws:	2	vs. Wake Forest (11/18/23)
Minutes:	8	Weber State (11/10/23)	

CAREER HIGHS	Points:	2	vs. Wake Forest (11/18/23)
	Rebounds:	1	vs. Wake Forest (11/18/23)
	Assists:	—	
	Steals:	—	
	Blocks:	—	
	Field Goals:	—	
	3-Pointers:	—	
	Free Throws:	2	vs. Wake Forest (11/18/23)
Minutes:	8	Weber State (11/10/23)	

PRODUCTION TRACKER	Had a double-double	— (0-0)	— (0-0)
	Scored 10+ points	— (0-0)	— (0-0)
	Scored 20+ points	— (0-0)	— (0-0)
	Led BYU in scoring	— (0-0)	— (0-0)
	Led BYU in rebounds	— (0-0)	— (0-0)
	Led BYU in assists	— (0-0)	— (0-0)
	Led BYU in blocks	— (0-0)	— (0-0)
	Made 5+ FGs	— (0-0)	— (0-0)
	Made 3+ 3-pt FGs	— (0-0)	— (0-0)
	Had 3+ assists	— (0-0)	— (0-0)
	Had 3+ blocks	— (0-0)	— (0-0)
	Had 5+ rebounds	— (0-0)	— (0-0)
Had 10+ rebounds	— (0-0)	— (0-0)	

2023-24 GAME-BY-GAME

OPPONENT	DATE	MIN.	FG-FGA	PCT	3FG-FGA	PCT	FT-FTA	PCT	OFF	DEF	REB	AST	BLK	STL	PF	TO	PTS	AVG
at Montana State	11/7																	
DID NOT PLAY																		
Weber State	11/10	8	0-1	.000	0-1	.000	0-0	.000	0	0	0	0	0	0	0	0	0	0.0
Utah Valley	11/14	1	0-0	.000	0-0	.000	0-0	.000	0	0	0	0	0	0	0	0	0	0.0
vs. Wake Forest	11/18	6	0-1	.000	0-0	.000	2-2	1.000	0	1	1	0	0	0	3	2	2	0.6
vs. Saint Louis	11/21	2	0-0	.000	0-0	.000	0-0	.000	0	0	0	0	0	0	1	1	0	0.5
LMU	11/25																	
DID NOT PLAY																		
at Wyoming	11/28																	
DID NOT PLAY																		
at Utah	12/2	1	0-0	.000	0-0	.000	0-0	.000	0	0	0	0	0	0	0	0	0	0.4
Utah State	12/5	1	0-0	.000	0-0	.000	0-0	.000	0	0	0	0	0	0	0	0	0	0.3
Boise State	12/9	2	0-0	.000	0-0	.000	0-0	.000	0	0	0	0	0	0	0	1	0	0.3
Idaho State	12/16																	
DID NOT PLAY																		
at Missouri State	12/20																	
vs. Nevada	12/21																	
at TCU	12/30																	
Oklahoma	1/3																	
Iowa State	1/6																	
at Houston	1/10																	
Cincinnati	1/13																	
at Oklahoma State	1/17																	
Texas Tech	1/20																	
at Kansas State	1/27																	
at Kansas	1/31																	
West Virginia	2/3																	
Baylor	2/7																	
at Cincinnati	2/10																	
at UCF	2/13																	
Kansas	2/17																	
TCU	2/21																	
at Iowa State	2/25																	
Houston	2/28																	
at Texas	3/2																	
Big 12 1st Round	3/7																	
Big 12 2nd Round	3/8																	
Big 12 Quarterfinals	3/9																	
Big 12 Semifinals	3/11																	
Big 12 Championship	3/12																	

CAREER STATISTICS

YEAR	GP-GS	MPG	FG-FGA	PCT	3FG-A	PCT	FT-FTA	PCT	OFF-DEF-REB	R/GM	PF-D	A	A/GM	TO	BLK	B/GM	STL	S/GM	PTS	AVG
2023-2024	7-0	2.9	0-2	.000	0-1	.000	2-2	1.000	0-1-1	0.2	4-0	0	0.0	4	0	0.0	0	0.0	2	0.3
—	—	—	—	—	—	—	—	—	—	—	—	—	—	—	—	—	—	—	—	—
—	—	—	—	—	—	—	—	—	—	—	—	—	—	—	—	—	—	—	—	—
—	—	—	—	—	—	—	—	—	—	—	—	—	—	—	—	—	—	—	—	—
—	—	—	—	—	—	—	—	—	—	—	—	—	—	—	—	—	—	—	—	—
TOTAL	7-0	2.9	0-2	.000	0-1	.000	2-2	1.000	0-1-1	0.2	4-0	0	0.0	4	0	0.0	0	0.0	2	0.3

BIG 12 CAREER STATISTICS

YEAR	GP-GS	MPG	FG-FGA	PCT	3FG-A	PCT	FT-FTA	PCT	OFF-DEF-REB	R/GM	PF-D	A	A/GM	TO	BLK	B/GM	STL	S/GM	PTS	AVG
2023-24	—	—	—	—	—	—	—	—	—	—	—	—	—	—	—	—	—	—	—	—
—	—	—	—	—	—	—	—	—	—	—	—	—	—	—	—	—	—	—	—	—
—	—	—	—	—	—	—	—	—	—	—	—	—	—	—	—	—	—	—	—	—
—	—	—	—	—	—	—	—	—	—	—	—	—	—	—	—	—	—	—	—	—
TOTAL	0-0	0.0	0-0	.000	0-0	.000	0-0	.000	0-0-0	0.0	0-0	0	0.0	0	0	0.0	0	0.0	0	0.0



21



HEATHER HAMSON

JUNIOR | 6-3 | FORWARD | LINDON, UTAH | PLEASANT GROVE HIGH SCHOOL
2022-23

Hamson appeared in 21 games for the Cougars during the 2022-23 campaign and contributed 1.1 points on 53.3 percent shooting, 0.4 rebounds per game.

High School

Earned Utah 5A All-State selection in 2021 at Pleasant Grove High School...Named to the Utah 5A Academic All-State Team...Also earned All-State honors in volleyball where she led Pleasant Grove to the 2019 5A volleyball state championship

Personal

Daughter of David and Tresa...Mother, Tresa Spaulding Hamson, played basketball at BYU from 1983-1987. Heather's sisters Jennifer and Sara also suited up for the BYU women's team...Majoring in exercise science with the desire to go into athletic training

Instagram: [heather_hamson21](#)
Twitter: [heath_bar1312](#)

SEASON HIGHS

Points:	3	Weber State (11/10/23)
Rebounds:	—	
Assists:	1	Weber State (11/10/23)
Steals:	1	Weber State (11/10/23)
Blocks:	—	
Field Goals:	1	Weber State (11/10/23)
3-Pointers:	—	
Free Throws:	1	Weber State (11/10/23)
Minutes:	6	Weber State (11/10/23)

CAREER HIGHS

Points:	6 (2x)	at LMU (1/12/23)
Rebounds:	2 (2x)	Pepperdine (3/3/23)
Assists:	1 (6x)	LMU (2/11/23)
Steals:	1	Saint Mary's (12/31/22)
Blocks:	2	Saint Mary's (12/31/22)
Field Goals:	2	Troy (11/19/22)
3-Pointers:	—	
Free Throws:	4	at LMU (1/12/23)
Minutes:	14	at LMU (1/12/23)

PRODUCTION TRACKER

Had a double-double	— (0-0)	— (0-0)
Scored 10+ points	— (0-0)	— (0-0)
Scored 20+ points	— (0-0)	— (0-0)
Led BYU in scoring	— (0-0)	— (0-0)
Led BYU in rebounds	— (0-0)	— (0-0)
Led BYU in assists	— (0-0)	— (0-0)
Led BYU in blocks	— (0-0)	— (0-0)
Made 5+ FGs	— (0-0)	— (0-0)
Made 3+ 3-pt FGs	— (0-0)	— (0-0)
Had 3+ assists	— (0-0)	— (0-0)
Had 3+ blocks	— (0-0)	— (0-0)
Had 5+ rebounds	— (0-0)	— (0-0)
Had 10+ rebounds	— (0-0)	— (0-0)

2023-24 GAME-BY-GAME

OPPONENT	DATE	MIN.	FG-FGA	PCT	3FG-FGA	PCT	FT-FTA	PCT	OFF	DEF	REB	AST	BLK	STL	PF	TO	PTS	AVG
at Montana State	11/7	1	0-0	.000	0-0	.000	0-0	.000	0	0	0	0	0	0	0	0	0	0.0
Weber State	11/10	6	1-2	.500	0-0	.000	1-3	.333	0	0	0	0	0	1	0	0	3	1.5
Utah Valley	11/14	1	0-0	.000	0-0	.000	0-0	.000	0	0	0	0	0	0	1	1	0	1.0
vs. Wake Forest	11/18	4	0-1	.000	0-0	.000	0-0	.000	0	3	3	0	1	0	1	0	0	0.8
vs. Saint Louis	11/21	2	0-0	.000	0-0	.000	0-0	.000	0	0	0	0	0	0	0	0	0	0.6
LMU	11/25	2	0-0	.000	0-0	.000	0-0	.000	0	0	0	0	0	0	1	0	0	0.5
at Wyoming	11/28																	DID NOT PLAY
at Utah	12/2	1	0-0	.000	0-0	.000	0-0	.000	0	0	0	0	0	0	0	0	0	0.4
Utah State	12/5																	DID NOT PLAY
Boise State	12/9	2	1-1	1.000	0-0	.000	0-0	.000	0	0	0	0	0	0	0	0	2	0.6
Idaho State	12/16																	DID NOT PLAY
at Missouri State	12/20																	
vs. Nevada	12/21																	
at TCU	12/30																	
Oklahoma	1/3																	
Iowa State	1/6																	
at Houston	1/10																	
Cincinnati	1/13																	
at Oklahoma State	1/17																	
Texas Tech	1/20																	
at Kansas State	1/27																	
at Kansas	1/31																	
West Virginia	2/3																	
Baylor	2/7																	
at Cincinnati	2/10																	
at UCF	2/13																	
Kansas	2/17																	
TCU	2/21																	
at Iowa State	2/25																	
Houston	2/28																	
at Texas	3/2																	
Big 12 1st Round	3/7																	
Big 12 2nd Round	3/8																	
Big 12 Quarterfinals	3/9																	
Big 12 Semifinals	3/11																	
Big 12 Championship	3/12																	

CAREER STATISTICS

YEAR	GP-GS	MPG	FG-FGA	PCT	3FG-A	PCT	FT-FTA	PCT	OFF-DEF-REB	R/GM	PF-D	A	A/GM	TO	BLK	B/GM	STL	S/GM	PTS	AVG
2022-23	21-0	4.2	8-15	.533	0-0	.000	7-8	.875	4-5-9	0.4	12-0	6	0.3	8	2	0.1	1	0.1	23	1.1
2023-24	8-0	2.2	2-4	.500	0-0	.000	1-3	.333	0-3-3	0.4	2-0	1	0.1	2	1	0.1	1	0.1	5	0.6
—	—	—	—	—	—	—	—	—	—	—	—	—	—	—	—	—	—	—	—	—
—	—	—	—	—	—	—	—	—	—	—	—	—	—	—	—	—	—	—	—	—
—	—	—	—	—	—	—	—	—	—	—	—	—	—	—	—	—	—	—	—	—
TOTAL	29-0	3.7	10-19	.526	0-0	.000	8-11	.727	4-8-12	0.4	14-0	7	0.2	10	3	0.1	2	0.1	28	1.0

BIG 12 CAREER STATISTICS

YEAR	GP-GS	MPG	FG-FGA	PCT	3FG-A	PCT	FT-FTA	PCT	OFF-DEF-REB	R/GM	PF-D	A	A/GM	TO	BLK	B/GM	STL	S/GM	PTS	AVG
2023-24	—	—	—	—	—	—	—	—	—	—	—	—	—	—	—	—	—	—	—	—
TOTAL	0-0	0.0	0-0	.000	0-0	.000	0-0	.000	0-0-0	0.0	0-0	0	0.0	0	0	0.0	0	0.0	0	0.0



30

LAUREN DAVENPORT

JUNIOR | 5-11 | GUARD | IDAHO FALLS, IDAHO | BOSTON UNIVERSITY

2021-22 & 2022-23 (Boston University)

Appeared in 31 games, making 14 starts...Named the team's Most Improved Player after averaging 5.9 points in 19.9 minutes per game on 35.6 percent shooting, including 30.3 percent from three...Notched her first-career game in double digits with 12 points, seven rebounds, and five assists against Hartford (Nov. 19, 2022)...Drained two three-pointers for 10 points at Boston College (Dec. 4, 2022)...Recorded a career-high 16 points against American (Jan. 8, 2023)...Made five of six shots for 11 points at Army West Point (Jan. 15, 2023)...Scored 14 points in the Patriot League Quarterfinals against Loyola Maryland (March 6, 2023)...Registered 12 points and a team-high six boards in the Patriot League Championship game vs. Holy Cross (March 12, 2023)

High School

Idaho 5A Defensive Player of the Year (2021)...Idaho 5A First Team All-Conference (2019, 2020, 2021)...Owns six school records at Thunder Ridge High School...Played volleyball in high school...Also plays piano, loves surfing and traveling

Personal

Born in Idaho Falls, Idaho...Parents are David and Katie Davenport...Behavioral Health and Science major...Has two brothers and a sister (Cole, Connor and Paige)...Also recruited by Boise State, Gonzaga, Pepperdine, Utah and Wyoming

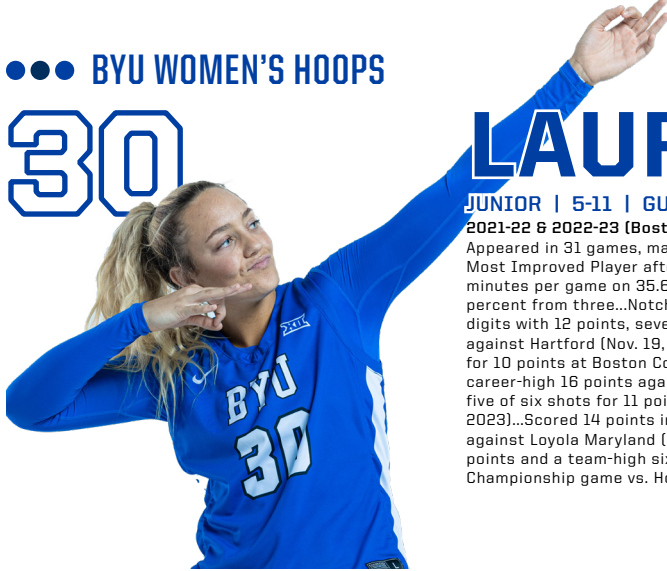

Instagram: [laur_davenport](#)

SEASON HIGHS

Points:	12	at Montana State (11/7/23)
Rebounds:	7	at Montana State (11/7/23)
Assists:	3	vs. Wake Forest (11/18/23)
Steals:	1 (x3)	Idaho State (12/16/23)
Blocks:	2	Boise State (12/9/23)
Field Goals:	3 (x2)	LMU (11/25/23)
3-Pointers:	2 (x2)	at Utah (12/2/23)
Free Throws:	4	at Montana State (11/7/23)
Minutes:	34	Utah Valley (11/14/23)

CAREER HIGHS

Points:	16	vs. American (1/8/23)
Rebounds:	8	vs. Lehigh (1/28/23)
Assists:	5	vs. Hartford (11/19/22)
Steals:	2	at Holy Cross (3/1/23)
Blocks:	2 (x2)	Boise State (12/9/23)
Field Goals:	5	vs. Holy Cross (3/12/23)
3-Pointers:	4	vs. Loyola Maryland (3/6/23)
Free Throws:	5	vs. Lehigh (1/28/23)
Minutes:	34	Utah Valley (11/14/23)

PRODUCTION TRACKER

	2023-24	Career	
Had a double-double	-(0-0)	-(0-0)	West Virginia 2/3
Scored 10+ points	1 (1-0)	9 (7-2)	Baylor 2/7
Scored 20+ points	-(0-0)	-(0-0)	at Cincinnati..... 2/10
Led BYU in scoring	-(0-0)	-(0-0)	at UCF..... 2/13
Led BYU in rebounds	-(0-0)	-(0-0)	Kansas 2/17
Led BYU in assists	-(0-0)	-(0-0)	TCU 2/21
Led BYU in blocks	-(0-0)	-(0-0)	at Iowa State..... 2/25
Made 5+ FGs	-(0-0)	5 (4-1)	Houston 2/28
Made 3+ 3-pt FGs	-(0-0)	2 (1-1)	at Texas..... 3/2
Made 5+ 3-pt FGs	-(0-0)	-(0-0)	Big 12 1st Round..... 3/7
Had 3+ assists	-(0-0)	3 (3-0)	Big 12 2nd Round..... 3/8
Had 5+ assists	-(0-0)	1 (1-0)	Big 12 Quarterfinals.... 3/9
Had 5+ rebounds	-(0-0)	9 (6-3)	Big 12 Semifinals..... 3/11
			Big 12 Championship... 3/12

2023-24 GAME-BY-GAME

OPPONENT	DATE	MIN.	FG-FGA	PCT	3FG-FGA	PCT	FT-FTA	PCT	OFF	DEF	REB	AST	BLK	STL	PF	TO	PTS	AVG
at Montana State	11/7	32	3-8	.375	2-4	.500	4-4	1.000	1	6	7	2	0	0	2	7	12	12.0
Weber State	11/10	24	1-3	.333	1-3	.333	0-0	.000	0	2	2	0	1	0	3	3	3	7.5
Utah Valley	11/14	34	2-9	.222	1-5	.200	0-0	.000	0	4	4	2	0	1	1	2	5	6.7
vs. Wake Forest	11/18	22	1-5	.200	1-2	.500	0-0	.000	0	3	3	3	0	1	0	3	3	5.8
vs. Saint Louis	11/21	16	1-3	.333	1-2	.500	0-0	.000	0	3	3	0	0	0	0	0	3	5.2
LMU	11/25	17	3-4	.750	0-1	.000	1-1	1.000	2	1	3	1	0	0	2	1	7	5.5
at Wyoming	11/28	13	0-2	.000	0-0	.000	0-0	.000	0	3	3	0	0	0	1	0	0	4.7
at Utah	12/2	15	2-6	.333	2-3	.667	0-0	.000	0	1	1	0	1	0	3	2	6	4.9
Utah State	12/5	23	1-3	.333	1-3	.333	0-0	.000	1	2	3	0	0	0	2	1	3	4.7
Boise State	12/9	21	2-8	.250	1-5	.200	3-4	.750	0	4	4	1	2	0	3	1	8	5.0
Idaho State	12/16	20	1-3	.333	1-3	.333	0-2	.000	0	2	2	1	0	1	1	1	3	4.8
at Missouri State	12/20																	
vs. Nevada	12/21																	
at TCU	12/30																	
Oklahoma	1/3																	
Iowa State	1/6																	
at Houston	1/10																	
Cincinnati	1/13																	
at Oklahoma State	1/17																	
Texas Tech	1/20																	
at Kansas State	1/27																	
at Kansas	1/31																	

CAREER STATISTICS

YEAR	GP-GS	MPG	FG-FGA	PCT	3FG-A	PCT	FT-FTA	PCT	OFF-DEF-REB	R/GM	PF-D	A	A/GM	TO	BLK	B/GM	STL	S/GM	PTS	AVG
2021-2022*	13-0	6.2	6-23	.261	2-12	.167	4-7	.571	5-13-18	1.4	9-0	4	0.3	7	2	0.2	1	0.1	18	1.4
2022-2023*	31-14	20.0	64-180	.356	20-66	.303	36-49	.735	14-100-114	3.7	31-0	38	1.2	34	15	0.5	16	0.5	184	5.9
2023-2024	11-8	21.7	17-54	.315	11-31	.355	8-11	.727	4-31-35	3.2	22-1	10	0.9	22	4	0.4	3	0.3	53	4.8
--	--	--	--	--	--	--	--	--	--	--	--	--	--	--	--	--	--	--	--	--
TOTAL	55-22	17.1	87-257	.339	33-109	.303	48-67	.716	23-144-167	3.0	62-1	52	0.9	63	21	0.4	20	0.4	255	4.6

*At Boston University

BIG 12 CAREER STATISTICS

YEAR	GP-GS	MPG	FG-FGA	PCT	3FG-A	PCT	FT-FTA	PCT	OFF-DEF-REB	R/GM	PF-D	A	A/GM	TO	BLK	B/GM	STL	S/GM	PTS	AVG
2022-23	--	--	--	--	--	--	--	--	--	--	--	--	--	--	--	--	--	--	--	--
TOTAL	0-0	0.0	0-0	.000	0-0	.000	0-0	.000	0-0-0	0.0	0-0	0	0.0	0	0	0.0	0	0.0	0	0.0



SEASON BOX SCORE



2023-24 BYU Women's Basketball
Combined Team Statistics
All games

Game Records

Record	Overall	Home	Away	Neutral
ALL GAMES	9-2	6-0	1-2	2-0
CONFERENCE	0-0	0-0	0-0	0-0
NON-CONFERENCE	9-2	6-0	1-2	2-0

Score by Periods

Team	1st	2nd	3rd	4th	OT	TOT
BYU	193	188	192	208	9	790
Opponents	167	163	165	185	6	686

Team Box Score

No.	Player	Total			3-Point		F-Throw		Rebounds				Other									
		GP-GS	MIN	AVG	FG-FGA	FG%	3FG-3FGA	3FG%	FT-FTA	FT%	OFF	DEF	TOT	AVG	PF	DQ	A	TO	BLK	STL	PTS	AVG
12	GUSTIN, Lauren	11-11	389:44	35.4	79-144	.549	0-4	.000	28-66	.424	54	122	176	16.0	31	1	25	45	3	6	186	16.9
10	WOOLSTON, Kailey	11-11	378:15	34.4	60-110	.545	32-59	.542	14-20	.700	9	33	42	3.8	25	0	24	30	2	14	166	15.1
1	WHITING, Amari	11-11	322:21	29.3	40-99	.404	8-25	.320	38-55	.691	10	46	56	5.1	27	0	41	26	3	21	126	11.5
25	CALVERT, Emma	11-2	246:24	22.4	41-74	.554	7-26	.269	19-30	.633	10	42	52	4.7	33	1	16	20	24	5	108	9.8
3	FALATEA, Nani	3-1	63:51	21.3	7-21	.333	2-6	.333	10-10	1.000	2	8	10	3.3	2	0	14	4	1	2	26	8.7
11	SMILER, Kaylee	11-11	385:30	35.0	28-55	.509	17-30	.567	12-20	.600	4	27	31	2.8	29	1	41	19	15	17	85	7.7
30	DAVENPORT, Lauren	11-8	239:03	21.7	17-54	.315	11-31	.355	8-11	.727	4	31	35	3.2	22	1	10	22	4	3	53	4.8
24	BUBAKAR, Rose	11-0	114:53	10.4	6-26	.231	1-15	.067	9-11	.818	9	11	20	1.8	8	0	6	11	0	6	22	2.0
4	MATAVAO, Ali'a	10-0	41:31	4.2	3-10	.300	0-2	.000	3-8	.375	1	2	3	0.3	9	0	2	6	0	0	9	0.9
15	WILLARDSON, McKinley	3-0	04:40	1.6	1-1	1.000	0-0	.000	0-0	.000	1	0	1	0.3	0	0	1	1	0	0	2	0.7
21	HAMSON, Heather	8-0	17:59	2.2	2-4	.500	0-0	.000	1-3	.333	0	3	3	0.4	2	0	1	2	1	1	5	0.6
20	MATA, Marina	7-0	20:16	2.9	0-2	.000	0-1	.000	2-2	1.000	0	1	1	0.1	4	0	0	4	0	0	2	0.3
2	KREBS, Kylie	1-0	00:33	0.5	0-0	.000	0-0	.000	0-0	.000	0	0	0	0.0	0	0	0	0	0	0	0	0.0
Team											16	20	36					6				
Total		11	2225		284-600	.473	78-199	.392	144-236	.610	120	346	466	42.4	192	4	181	196	53	75	790	71.8
Opponents		11	2225		245-664	.369	70-220	.318	126-179	.704	98	244	342	31.1	214	5	131	137	30	82	686	62.4

Team Statistics

	BYU	OPP
Scoring	790	686
Points per game	71.8	62.4
Scoring margin	+9.5	-
Field goals-att	284-600	245-664
Field goal pct	.473	.369
3 point fg-att	78-199	70-220
3-point FG pct	.392	.318
3-pt FG made per game	7.1	6.4
Free throws-att	144-236	126-179
Free throw pct	.610	.704
F-Throws made per game	13.1	11.5
Rebounds	466	342
Rebounds per game	42.4	31.1
Rebounding margin	+11.3	-
Assists	181	131
Assists per game	16.5	11.9
Turnovers	196	137
Turnovers per game	17.8	12.5
Turnover margin	-5.4	-
Assist/turnover ratio	0.9	1.0
Steals	75	82
Steals per game	6.8	7.5
Blocks	53	30
Blocks per game	4.8	2.7
Winning streak	3	-
Home win streak	6	-
Attendance	15122	13641
Home games-Avg/Game	6-2520	3-4547
Neutral site-Avg/Game	-	2-110

Team Results

Date	Opponent	Score	Att.
11/07/2023	at Montana St.	W 68-60	5017
11/10/2023	Weber St.	W 77-49	5705
11/14/2023	Utah Valley	W 59-44	1690
11/18/2023	vs Wake Forest	W 67-44	0
11/21/2023	vs Saint Louis	W 87-66	220
11/25/2023	LMU (CA)	W 74-58	1529
11/28/2023	at Wyoming	L 74-86	2442
12/02/2023	at Utah	L 68-87	6182
12/05/2023	Utah St.	W 72-66	1565
12/09/2023	Boise St.	W 65-50	2722
12/16/2023	Idaho St.	Wot 79-76	1911



CONFERENCE BOX SCORE



GAME 5: VS. SAINT LOUIS (AT BYU HAWAII)

Official Basketball Box Score - Final
BYU at Saint Louis
Game Time: 3:00 PM
Game Duration: 3:55
Attendance: 200
BYU - 87
Record: 5-0
Saint Louis - 66
Record: 3-3

Shooting By Period
1st FG% 8-16 50.0%
2nd FG% 6-14 42.9%
3rd FG% 9-17 52.9%
4th FG% 8-13 61.5%
GM FG% 31-60 51.7%
3PT% 9-20 45.0%
FT% 16-24 66.7%

Biggest lead 24 (4th 2:09)
Best Scoring Run 6 (1st 7:09)
Lead Changes 1
Times Tied 1
Time with Lead 38:47

GAME 6: VS. LMU

Official Basketball Box Score - Final
LMU (CA) at BYU
Game Time: 2:00 PM
Game Duration: 1:47
Attendance: 1,529
LMU (CA) - 58
Record: 1-4
BYU - 74
Record: 6-0

Shooting By Period
1st FG% 4-19 21.1%
2nd FG% 6-12 50.0%
3rd FG% 9-18 50.0%
4th FG% 3-16 18.8%
GM FG% 18-60 30.0%
3PT% 4-19 21.1%
FT% 26-31 83.9%

Biggest lead 6 (1st 5:57)
Best Scoring Run 6 (3rd 9:11)
Lead Changes 5
Times Tied 1
Time with Lead 08:46

GAME 7: AT WYOMING

Official Basketball Box Score - Final
BYU at Wyoming
Game Time: 6:30 PM
Game Duration: 1:46
Attendance: 2,442
BYU - 74
Record: 6-1
Wyoming - 86
Record: 4-2

Shooting By Period
1st FG% 12-20 60.0%
2nd FG% 4-13 30.8%
3rd FG% 7-11 63.6%
4th FG% 3-4 75.0%
GM FG% 28-52 53.8%
3PT% 6-13 46.2%
FT% 12-14 85.7%

Biggest lead 2 (1st 9:30)
Best Scoring Run 8 (3rd 9:01)
Lead Changes 7
Times Tied 1
Time with Lead 02:06

GAME 8: AT UTAH

Official Basketball Box Score - Final
BYU at Utah
Game Time: 7:00 PM
Game Duration: 1:41
Attendance: 6,182
BYU - 68
Record: 6-2
Utah - 87
Record: 7-1

Shooting By Period
1st FG% 9-16 56.3%
2nd FG% 6-14 42.9%
3rd FG% 5-12 41.7%
4th FG% 6-12 50.0%
GM FG% 26-64 40.6%
3PT% 6-16 37.5%
FT% 6-8 75.0%

Biggest lead 0 (1st 10:00)
Best Scoring Run 9 (3rd 4:04)
Lead Changes 0
Times Tied 0
Time with Lead 00:00



GAME 9: VS. UTAH STATE



Official Basketball Box Score - Final
Utah St. at BYU
12:05:23 Marriott Center, Provo
2023-24 Women's Basketball

Game Time: 3:00 PM
Game Duration: 2:36
Attendance: 1,565

Officials: Kyle Bacon, Brian Woods, Nadi Carey

Utah St. - 66 Record: 3-5
Table with columns: NO. Name, Min, FG, 3P, FT, Rebounds, Fouls, TP, AS, TO, ST, Blocks, +/-

BYU - 72 Record: 7-2
Table with columns: NO. Name, Min, FG, 3P, FT, Rebounds, Fouls, TP, AS, TO, ST, Blocks, +/-

Summary statistics table including Biggest lead, Best Scoring Run, Lead Changes, Times Tied, Time with Lead, Points from Turnovers, Second Chance, Fast Breaks, Bench, and Period by Period Scoring.

GAME 10: VS. BOISE STATE



Official Basketball Box Score - Final
Boise St. at BYU
12:09:23 Marriott Center, Provo
2023-24 Women's Basketball

Game Time: 2:00 PM
Game Duration: 1:51
Attendance: 2,722

Officials: Cameron Inouye, Brian Garland, Corey Long

Boise St. - 50 Record: 7-3
Table with columns: NO. Name, Min, FG, 3P, FT, Rebounds, Fouls, TP, AS, TO, ST, Blocks, +/-

BYU - 65 Record: 8-2
Table with columns: NO. Name, Min, FG, 3P, FT, Rebounds, Fouls, TP, AS, TO, ST, Blocks, +/-

Summary statistics table including Biggest lead, Best Scoring Run, Lead Changes, Times Tied, Time with Lead, Points from Turnovers, Second Chance, Fast Breaks, Bench, and Period by Period Scoring.

GAME 11: VS. IDAHO STATE



Official Basketball Box Score - Final
Idaho St. at BYU
12:10:23 Marriott Center, Provo
2023-24 Women's Basketball

Game Time: 2:00 PM
Game Duration: 2:28
Attendance: 1,911

Officials: Maj Forsberg, Teresa Turner, Nicole Leon

Idaho St. - 76 Record: 4-5
Table with columns: NO. Name, Min, FG, 3P, FT, Rebounds, Fouls, TP, AS, TO, ST, Blocks, +/-

BYU - 79 Record: 9-2
Table with columns: NO. Name, Min, FG, 3P, FT, Rebounds, Fouls, TP, AS, TO, ST, Blocks, +/-

Summary statistics table including Biggest lead, Best Scoring Run, Lead Changes, Times Tied, Time with Lead, Points from Turnovers, Second Chance, Fast Breaks, Bench, and Period by Period Scoring.

GAME 12: AT MISSOURI STATE

Table with columns: NO. Name, Min, FG, 3P, FT, Rebounds, Fouls, TP, AS, TO, ST, Blocks, +/-

