

TCU HORNEDED FROGS

3 ALL-AMERICANS | 6 CONFERENCE TITLES | 9 NCAA TOURNAMENTS | 16 POSTSEASON APPEARANCES | 47 SEASONS

2023-24 SCHEDULE

DATE	OPPONENT	TIME/RESULT
11/6	ORAL ROBERTS	W, 76-56
11/8	TEXAS A&M-KINGSVILLE	W, 86-48
11/12	RICE	W, 67-42
11/15	INCARNATE WORD	W, 61-55
11/19	ARMY!	W, 88-51
11/23	UTEP#	W, 85-56
11/25	Nebraska#	W, 88-81
12/1	TULSA	W, 82-50
12/5	ABILENE CHRISTIAN	W, 77-60
12/10	PRAIRIE VIEW A&M	W, 85-41
12/17	LAMAR	W, 68-51
12/20	OMAHA	W, 96-56
12/22	MOUNT ST. MARY'S	W, 87-34
12/30	BYU*	W, 81-67
1/3	#6 Baylor*	L, 71-50
1/6	OKLAHOMA STATE*	L, 67-59
1/10	#10 Texas*	L, 72-60
1/13	Houston*	L, 77-66
1/17	#7 KANSAS STATE*	L, Forfeit
1/20	#24 Iowa State*	L, Forfeit
1/23	UCF*	W, 66-60
1/27	Texas Tech*	L, 71-65
2/3	KANSAS*	L, 81-74
2/7	#24 Oklahoma*	L, 72-55
2/10	#7 TEXAS*	L, 65-43
2/13	#24 WEST VIRGINIA*	L, 77-52
2/17	Cincinnati*	W, 79-72
2/21	BYU*	7 PM
2/24	HOUSTON*	6 PM
2/28	TEXAS TECH*	6:30 PM
3/2	West Virginia*	Noon
3/7-12	Big 12 Championship	TBA

* - Big 12 Conference Game ! - Maggie Dixon Classic # - St. Pete Showcase

BROADCAST INFORMATION

TV: Big 12 Now on ESPN+
Talent: Spencer Linton (PxP), Kristen Kozlowski (analyst)
Radio: KTCU | Talent: Chris Blake
Live Stats: GoFrogs.com
Social Media: Twitter/Instagram, @tcuwbb

FIVE NUMBERS TO KNOW

3

Una Jovanovic continues to rank third in the Big 12 in assist-to-turnover ratio (2.22).

6

Agnes Emma-Nnopus finished with six blocks vs. No. 24 West Virginia on Feb. 13. The half-dozen rejections were the most in a game by any D1 guard this season.

11

TCU needs 11 three-pointers to break its 2015-16 single-season progra record.

30

Mark Campbell's combined year-over-year win improvement in three seasons as a head coach. He has twice doubled a team's win total from the previous season.

243

3-pointers made by TCU over its first 25 games. The mark already ranks third on the program's single-season record book.

TCU HORNEDED FROGS

(16-9, 3-11 Big 12)

Head Coach: Mark Campbell
Record at TCU: 16-9 (1st year)
Career Record: 55-33 (3rd year)



vs



BYU Cougars

(15-12, 5-9 Big 12)

Head Coach: Amber Whiting
Record at BYU: 31-29 (2nd year)
Career Record: 31-29 (2nd year)

OPENING TIP

- TCU led by as many as 23 points and shot 50 percent from the field in its 81-67 takedown of BYU on Dec. 30 to begin conference play.
- Madison Conner tallied 21 points vs. the Cougars in December while Agnes Emma-Nnopus (14 points, 11 rebounds) was one of three Frogs to finish with a double-double.
- TCU and BYU are the top-two 3-point shooting teams in the Big 12. The Horned Frogs and Cougars combined for 17 in their December meeting.
- TCU held BYU's Lauren Gustin (17.1 ppg) to a season-low 10 points in their first battle as Big 12 foes.
- The Horned Frogs snapped a 25-game road losing streak with their win in Cincinnati on Saturday.
- TCU is 3-1 against the Big 12's four conference newcomers this season.

FROG FOCUS

- TCU and BYU checked in at 47th and 74th, respectively, in the NCAA NET ratings, providing the Horned Frogs with a chance to pick up their second Quad 1 win of the season.
- Madison Conner scored 31 points behind a 7-15 clip from downtown in her return to the court at Cincinnati. Conner missed TCU's previous six games due to injury.
- Conner regained her status as the Big 12's active leading scorer at 21.5 points per game.
- Conner is eight 3-pointers away from breaking Zahna Medley's 2015-16 single-season program record (87).
- Conner ranks second in the country in 3-pointers per game (4.2). She has knocked down at least seven on four occasions this season.
- Conner has produced three 30-point games, second among all players in the Big 12 and the second-most in a single season in school history.
- Sydney Harris and Conner rank second and fourth, respectively, in the nation in 3-pointers per 40 minutes. Harris' average of 5.3 trails only Caitlin Clark for the national lead.
- Harris scored a TCU career-high 27 points vs. the Bearcats, 22 of which came in the second half.
- Harris is shooting a Big 12 best 45.6 percent from long range.
- TCU drained a season-high 14 three-pointers for the third time this year at Cincinnati. The Horned Frogs shot 8-17 behind the arc in the first half, with Conner connecting at a 6-9 clip.
- TCU is one of just two teams alongside Gonzaga ranking in the top-10 nationally in 3-pointers per game (5th, 9.7), 3-point percentage differential (9th, .099) and 3-pointers (9th, 243).
- TCU is producing the third-best single-season 3-pointers per game average in the 25-year history of the Big 12.
- The Horned Frogs are the only team in the country with two 20-point-per-game scorers in Conner and Sedona Prince (21.2 ppg), the latter of whom is expected back before the end of the season. They rank 13th and 16th in scoring among all D1 players.
- TCU ranks second only to No. 8 Kansas State in the Big 12 in assist-to-turnover ratio, opponent field goal percentage, 3-point percentage defense and blocks per game.
- TCU has hit double figures in 3-pointers in 13 of its 25 games.
- The Horned Frogs have held teams under their season scoring average 19 times, including all five of their games vs. ranked opposition.
- TCU doubled its overall win total from the previous year for the seventh time in its 47-season existence with Saturday's win. Mark Campbell also became the first first-year TCU head coach to accomplish the feat.
- Agnes Emma-Nnopus leads all Big 12 guards and ranks 10th in total rebounding (7.1 rpg).
- Emma-Nnopus ranks 13th among all guards 5-11-or-shorter in offensive rebounds (62).
- Emma-Nnopus has scored at least 18 points in three of her last six outings.

TCU PROJECTED STARTERS

Po. No.	Name	Ht.	Yr.	Ppg	Rpg	Apq	Hometown
G 2	Tara Manumaleuga	5-10	5th.	3.4	1.5	2.4	Queensland, Aus.
G 3	Madison Conner	5-11	Jr.	21.5	5.3	2.8	Chandler, Ariz.
G 5	Una Jovanovic	5-9	Jr.	6.6	2.2	2.8	Santa Clara, Calif.
G 21	Agnes Emma-Nnopus	5-11	Sr.	10.3	7.1	1.5	Victoria, Aus.
F 23	Aaliyah Roberson	6-2	So.	7.6	5.4	1.0	San Antonio, Texas

ROTATION OFF THE BENCH

Po. No.	Name	Ht.	Yr.	Ppg	Rpg	Apq	Hometown
G/F 25	Sydney Harris	6-2	So.	12.6	3.2	0.3^	Edwardsville, Ill.
G 55	Victoria Flores	5-7	Fr.	3.6	1.6	1.5	Dallas, Texas
F 14	Jade Clack	6-1	Fr.	0.8	0.9	0.4	Austin, Texas
F 4	Sarah Sylvester	6-3	So.	0.2	0.0	0.0	Livonia, Mich.
G 10	Piper Davis	5-8	Fr.	0.0	0.0	0.0	Boise, Idaho
G 20	Ella Hamlin	5-9	Fr.	0.0	0.0	0.0	Granbury, Texas
G 22	Mekhayia Moore	5-7	So.	0.0	0.0	0.5	Brownsboro, Texas
G 11	Knisha Godfrey	5-9	So.	--	--	--	Tampa, Fla.
G 15	Paige Bradley	5-10	Jr.	--	--	--	Dallas, Texas

C 13	Sedona Prince	6-7	Sr.	21.2	10.6	3.3*	Liberty Hill, Texas
G 1	Jaden Owens	5-7	Gr.	7.9	3.4	6.8	Plano, Texas
F 24	DaiJa Turner	6-3	R-So.	2.2	3.0	0.4	Fayetteville, N.C.

*Indicates blocks per game | ^Indicates steals per game

NUMERICAL ROSTER

No.	Name	Pos.	Ht.	Yr.-Exp.	Hometown	High School / Previous School
1	Jaden Owens	G	5-7	GR-TR	Plano, Texas.	Plano West HS / Baylor
2	Tara Manumaleuga	G	5-10	SR-2V	Queensland, Australia	Hillcrest Christian College / Arizona
3	Madison Conner	G	5-11	JR-TR	Chandler, Ariz.	Compass Prep / Arizona
4	Sarah Sylvester	F	6-3	SO-HS	Livonia, Mich.	Marian HS
5	Una Jovanovic	G	5-9	JR-TR	Santa Clara, Calif.	Pinewood HS / Cal State Fullerton
10	Piper Davis	G	5-8	FR-HS	Boise, Idaho	Timberline HS
11	Knisha Godfrey	G	5-9	SO-1V	Tampa, Fla.	Tampa Bay Technical HS / Mississippi State
12	Bre'Yon White	F	5-11	JR-1V	Pearland, Texas	Shadow Creek HS / Oklahoma
13	Sedona Prince	F	6-7	GR-TR	Liberty Hill, Texas	Liberty Hill HS / Oregon
14	Jade Clack	F	6-1	FR-HS	Austin, Texas	Austin HS
15	Paige Bradley	G	5-10	JR-2V	Dallas, Texas	Bishop Lynch HS
20	Ella Hamlin	G	5-9	FR-HS	Granbury, Texas	Granbury HS
21	Agnes Emma-Nnopus	G	5-11	SR-TR	Ocean Grove, Australia	Lake Ginninderra College / Stanford
22	Mekhayia Moore	G	5-7	SO-HS	Brownsboro, Texas	Brownsboro HS
23	Aaliyah Roberson	F	6-2	SO-1V	San Antonio, Texas	Clark HS
24	DaiJa Turner	F	6-3	R-SO-1V	Fayetteville, N.C.	Village Christian Academy
25	Sydney Harris	G/F	6-1	SO-TR	Edwardsville, Ill.	Edwardsville HS / Central Michigan
55	Victoria Flores	G	5-7	FR-HS	Dallas, Texas	Duncanville HS

COACHES & STAFF

Staff Position	Name	Graduated From	Year at TCU
Head Coach	Mark Campbell	Hawaii, '03	First year at TCU
Associate Head Coach	Xavier Lopez	Point Loma Nazarene, '07	First year at TCU
Assistant Coach	Minyon Moore	USC, '19	First year at TCU
Assistant Coach	Nia Jackson	Oregon, '11	First year at TCU
Assistant Coach	Ruthy Hebard	Oregon, '20	First year at TCU
Assistant Coach / AD for Operations	Jessie Craig	Alaska Fairbanks, '11	First year at TCU
Dir. of Recruiting Operations / SA Development	Adeola Akomolafe	TCU, '20 / '23	Third year at TCU
Head Strength and Conditioning Coach	Taylor Larson	Michigan State, '07	Sixth year at TCU
Assistant Athletic Trainer	Tara Sanchez	Central Methodist, '16	Second year at TCU
Assistant Director of Athletics Communications	Brady Johnson	Washington State, '19	Second year at TCU
Assistant Director of Graphic Design	Zach Campbell	Wyoming, '20	First year at TCU

PRONUNCIATION GUIDE

Players	Pronunciation
Tara Manumaleuga	TAHR-uh man-oo-muh-LOON-yuh
Una Jovanovic	yo-VAH-know-vich
Knisha Godfrey	ki-NEE-shuh
Sedona Prince	se-DOH-nuh
Agnes Emma-Nnopus	NO-poo
Aaliyah Roberson	ah-LEE-yuh ROBE-er-son
DaiJa Turner	DAY-juh
Mekhayia Moore	mi-KAY-uh

Coaches	Pronunciation
Xavi Lopez	CHA-vee
Minyon Moore	min-YAWN
Nia Jackson	NEE-uh
Ruthy Hebard	HEE-bird
Adeola Akomolafe	ah-de-OH-lah a-ko-mo-LAH-fe

TCU ATHLETICS COMMUNICATIONS

Women's Basketball Contact	Brady Johnson
Email	braden.r.johnson@tcu.edu
Office	817-257-5379
Cell	682-321-2297
Office Fax	817-257-7479
Mailing Address	TCU Box 297600 Fort Worth, TX 76129
Shipping Address	2900 Stadium Dr, Room 2400A

JUST TCU, PLEASE

Though the TCU Department of Intercollegiate Athletics is a proud and integral part of Texas Christian University, it desires to be recognized simply as TCU (acronym only) Athletics. Ditto regarding references to its sports teams: TCU men's tennis, TCU volleyball, TCU football, etc.

In all sports-related media references, we respectfully request that the university's teams be identified with an appropriate appellation-TCU. In subsequent references of the same presentation the team may be referred to by nickname - Horned Frogs. A shorter version of the nickname, Frogs, is acceptable in later usage.

FROGS BY BIRTH DATE

Players	Birthday
Jade Clack	March 9, 2005
Piper Davis	March 17, 2005
Victoria Flores	March 19, 2005
Ella Hamlin	May 4, 2005
Agnes Emma-Nnopus	May 8, 2001
Sedona Prince	May 12, 2000
Tara Manumaleuga	June 5, 2001
Bre'Yon White	June 17, 2003
Jaden Owens	June 30, 2000
Una Jovanovic	July 7, 2003
DaiJa Turner	July 19, 2003
Madison Conner	July 29, 2003
Sydney Harris	July 30, 2004
Knisha Godfrey	Aug. 11, 2002
Paige Bradley	Sept. 11, 2002
Mekhayia Moore	Sept. 11, 2003
Aaliyah Roberson	Nov. 9, 2003
Sarah Sylvester	Dec. 17, 2003
Coaches	Birthday
Mark Campbell	March 25, 1980
Xavier Lopez	April 4, 1983
Minyon Moore	Oct. 17, 1998
Nia Jackson	June 27, 1989
Ruthy Hebard	April 28, 1998
Adeola Akomolafe	Jan. 2, 1997

ROSTER BREAKDOWN

BY EXPERIENCE

Newcomers (12)

Jade Clack, Madison Conner, Piper Davis, Agnes Emma-Nnopus, Victoria Flores, Ella Hamlin, Sydney Harris, Una Jovanovic, Mekhayia Moore, Jaden Owens, Sedona Prince, Sarah Sylvester

Returning Letter Winners (6)

Paige Bradley, Knisha Godfrey, Tara Manumaleuga, Aaliyah Roberson, DaiJa Turner, Bre'Yon White

BY CLASS

Graduate Students (2)

Jaden Owens, Sedona Prince

Seniors (2)

Agnes Emma-Nnopus, Tara Manumaleuga

Juniors (4)

Paige Bradley, Madison Conner, Una Jovanovic, Bre'Yon White

Sophomores (6)

Knisha Godfrey, Sydney Harris, Mekhayia Moore, Aaliyah Roberson, Sarah Sylvester, DaiJa Turner

Freshmen (4)

Jade Clack, Piper Davis, Victoria Flores, Ella Hamlin

BY POSITION

Guard (12)

Paige Bradley, Madison Conner, Piper Davis, Agnes Emma-Nnopus, Victoria Flores, Knisha Godfrey, Ella Hamlin, Sydney Harris, Una Jovanovic, Tara Manumaleuga, Mekhayia Moore, Jaden Owens

Forward (6)

Jade Clack, Sedona Prince, Aaliyah Roberson, Sarah Sylvester, DaiJa Turner, Bre'Yon White

BY HOME STATE/COUNTRY

Texas (9)

Paige Bradley, Jade Clack, Ella Hamlin, Victoria Flores, Mekhayia Moore, Sedona Prince, Jaden Owens, Aaliyah Roberson, Bre'Yon White

Australia (2)

Agnes Emma-Nnopus, Tara Manumaleuga

Arizona (1)

Madison Conner

California (1)

Una Jovanovic

Florida (1)

Knisha Godfrey

Idaho (1)

Piper Davis

Illinois (1)

Sydney Harris

Michigan (1)

Sarah Sylvester

North Carolina (1)

DaiJa Turner

**1 | JADEN OWENS | 5-7 | G | GR.**

- Most assists of any D1 player in December (60)
- Ranked third nationally in total assists (115) and fifth assists per game prior to her season-ending injury
- Concluded her college career with 421 assists
- Four-time NCAA Tournament participant
- Is a vocal enthusiast of Lulu Lemon socks
- Has a German rottweiler named Dallas
- Older sister, Devri, is an assistant basketball coach at Frisco ISD
- Third of three sisters in her family to play Division I basketball

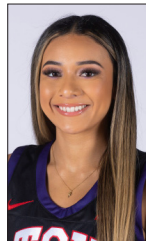
**2 | TARA MANUMALEUGA | 5-10 | G | GR.**

- Averaged 5.8 points per game in 2022-23
- Team-leader in assists (35) since TCU returned to court following open tryouts vs. UCF
- Finished with a career-high eight assists vs. KU and Oklahoma
- Has dished out six-plus assists in four of her last seven outings
- Scored a career-high 19 points at Oklahoma State on Feb. 4
- 2021 National Championship participant as a freshman at Arizona
- Has a turtle tattoo on her wrist
- Dogs' names are Tom and Jerry

**3 | MADISON CONNER | 5-11 | G | JR.**

- Named Big 12 Player of the Week on Nov. 13
- One of eight players to score 40 points in a game this year
- NCAA record-holder for most 3-pointers in a 10-game stretch to begin a season (52)
- Favorite drink is Dr. Pepper; has a DP before every game
- Says she did not become serious about basketball until she entered eighth grade
- Took dance lessons throughout her childhood
- Has an Australian doodle named Dallas

**5 | UNA JOVANOVIC | 5-9 | G | JR.**

- Ranks third in the Big 12 in assist-to-turnover ratio (2.21)
- Replaced Jaden Owens at point guard following her injury
- Has reached double figures in scoring seven times with TCU; scored a TCU career-high 15 points vs. UTEP (11/23)
- All-Big West second team honoree in 2022-23
- Is a first generation American; her parents immigrated to California from Yugoslavia in the 1990's
- Enjoys making vinyl designs and heat pressing them onto clothing and discovering new music in her free time

**11 | KNISHA GODFREY | 5-9 | G | SO.**

- Transferred to TCU from Mississippi State in 2021
- No. 40 overall prospect and No. 8 point guard in the class of 2021 in the ESPN HoopGurlz recruiting rankings
- Led all scorers with a career-high 26 points in TCU's season-opening victory against Lipscomb in 2022-23
- Earned six starts in Big 12 play last season
- Launched her own merchandise line through #AthletesUnite
- Ambassador for Kourtney Kardashian's Boohoo clothing collection
- Favorite Gatorade color is Cool Blue

**12 | BRE'YON WHITE | 5-11 | F | JR.**

- One of two Horned Frogs to appear in all 31 games last season
- Scored six points on 3-4 shooting in 10 minutes off the bench in a closed-door scrimmage at Arkansas in October
- Pulled down a career-best 11 rebounds in a 43-point win against Nicholls on Dec. 21
- Averaged a double-double (15.7 ppg, 11.2 rpg) as a senior at Shadow Creek High School
- Nickname is "Bre Mode"
- Is addicted to Chipotle

**13 | SEDONA PRINCE | 6-7 | C | GR.**

- Wooden Award Midseason Top 25 Watch List selection
- Lisa Leslie Center of the Year Award finalist
- Two-time Big 12 Player of the Week (Nov. 27, Dec. 26)
- Only player in the country averaging 20 points, 10 rebounds and three blocks per game; nine games with three-or-more blocks
- Learned to give herself tattoos after suffering a broken leg at the 2018 FIBA U18 Americas Championship
- Ranks ninth among all women's basketball players in NIL valuation
- Has a French bulldog named Auggie

**14 | JADE CLACK | 6-1 | F | FR.**

- Scored a career-high six points vs. West Virginia on Feb. 13
- Consensus four-star recruit coming out of Austin HS
- Graded the No. 92 overall prospect in the class of 2023 by ESPN HoopGurlz
- Father, Kris Clack, was a two-time All-Big 12 Defensive Team honoree at Texas in 1997 and 1998 and played professionally for eight seasons
- Is a self-proclaimed Harry Potter nerd
- Has an extensive basketball shoes collection

**15 | PAIGE BRADLEY | 5-10 | G | JR.**

- Shot 40.6 percent (26-64) from behind the arc in 2022-23
- Scored a career-high 11 points at Oklahoma on Jan. 31
- Earned 11 starts in Big 12 play last season
- Named to the Academic All-Big 12 Rookie Team in 2022
- Tabbed the No. 71 overall prospect and seventh-best player in Texas in the class of 2021 in the ESPN HoopGurlz recruiting rankings
- TAPPS 6A all-state selection as a high school senior in 2021
- Has double jointed fingers
- Her brother taught her how to juggle

**21 | AGNES EMMA-NNOKU | 5-11 | G | SR.**

- Scored a career-high 26 points vs. Nebraska on Nov. 25
- Leads TCU in offensive rebounds (62); ranks 13th nationally among all guards 5-11-or-shorter in offensive boards
- Helped Stanford win the 2021 NCAA Championship as a freshman
- Aspires to represent Australia in the 2028 Summer Olympics
- Graduated with a neuroscience degree from Stanford in three years; pursuing a master's degree in biology at TCU
- Occupational goal is to become a doctor and help find treatments for neurodegenerative diseases.

**23 | AALIYAH ROBERSION | 6-2 | F | SO.**

- Tallied a career-best 17 points vs. UCF
- Produced double-doubles vs. PVAMU, Omaha and Texas Tech
- 14 games with at least a half-dozen rebounds
- 12th in the country among players 6-2-or-taller in 3-point percentage (.395); leads all Big 12 forwards in 3-point shooting
- Is one of seven current or former Division I athletes in her immediate family
- Younger sister, Arianna, is the No. 19 overall prospect in the class of 2024 and signed with Duke on the Initial Signing Date on Nov. 8

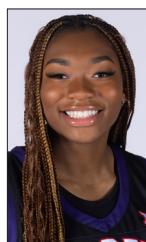
**24 | DAIJA TURNER | 6-3 | F | R-SO.**

- Led TCU in plus-minus rating (36) and rebounds (14) vs. PVAMU
- Earned consecutive starts in place of Sedona Prince vs. Oklahoma State and Texas; nine rebounds vs. the Cowgirls
- Set a North Carolina high school girls basketball single-season record for blocked shots (260) her junior year
- Ranked second nationally among all high school players in rebounds per game (21.6) and 22nd in double-doubles as a junior
- Lived in South Korea for most of her childhood
- Favorite food is seafood

**25 | SYDNEY HARRIS | 6-1 | G/F | SO.**

- Averaging 14.5 points per game over TCU's last seven tilts
- Scored a TCU career-high 27 points at Cincinnati on Feb. 17
- Ranks second in the country in 3-pointers per 40 minutes
- 12th in the nation in 3-pointers per game since Jan. 13 (3.3)
- Reigning MAC Freshman of the Year; All-MAC third team honoree at Central Michigan in 2022-23
- Averaged 17.4 points and four rebounds per game last season
- Edwardsville HS school record-holder for career points (2,024)
- Was also an all-conference volleyball player throughout HS

**55 | VICTORIA FLORES | 5-7 | G | FR.**

- Scored a game and career-high 19 points against PVAMU
- Knocked down three 3-pointers and went 8-10 at the line vs. the Panthers
- Chipped in eight second half points at No. 10 Texas on Jan. 10
- Has earned six straight starts at guard
- Tabbed the No. 81 overall prospect in the class of 2023
- Averaged 15.3 points, 5.3 rebounds, 4.2 assists and 3.1 steals per game her junior year at Duncanville HS
- Launched her "V5" merchandise line on FansMeetIdols.com in September

SERIES BREAKDOWN



Meeting 21st
All-Time Series BYU leads, 11-9
Since joining Big 12 Tied, 1-1
Date Series Began Dec. 12, 1987
Last Game Played Dec. 30, 2023
Last Meeting TCU won, 81-67
Current Win Streak TCU, W1
TCU at Home 6-4
TCU on the Road 3-5
TCU on a Neutral Court 0-2
Largest Margin of Victory by TCU
 24, (Feb. 3, 2018)
Largest Margin of Victory by BYU
 17, (Feb. 25, 2006)
Longest Winning Streak by TCU
 3, (March 3, 2007-March 8, 2008)
Longest Winning Streak by BYU
 4, (Jan. 25, 2006-Feb. 1, 2007)

SERIES SINCE TCU JOINED BIG 12

TCU Record in Series 1-1
TCU at Home 1-0
TCU on the Road 0-0
TCU on a Neutral Court 0-1

LAST 10 GAMES

Date	W/L	Score	Location
12/30/23	W	81-67	Fort Worth
11/23/18	L	61-58	San Diego
2/19/11	L	70-60	Provo
1/19/11	W	54-51	Fort Worth
3/2/10	L	70-65	Provo
2/3/10	W	64-40	Fort Worth
2/14/09	W	75-55	Provo
1/13/09	L	62-46	Fort Worth
3/8/08	W	72-61	Provo
2/5/08	W	73-54	Fort Worth

SERIES NOTES

- TCU and BYU squared off twice annually from 2006-2011 during their shared Mountain West Conference affiliation.
- BYU claimed seven of 13 ballgames between the programs during their MWC era.
- Sedona Prince and Jaden Owens both finished with double-doubles vs. BYU in December in what proved to be their penultimate game on the court as teammates. Prince paired a game-high 25 points with 10 rebounds. Owens finished with 15 points and 10 assists.
- TCU's win over BYU in December marked the first time in four years the Horned Frogs won their conference-opener.
- The Horned Frogs held the Cougars to 38 percent shooting (24-62) from the field and three 3-pointers in the second half.

Tonight's Matchup: TCU at BYU

A WIN OVER THE COUGARS WOULD...

- Put TCU within a game of eighth place in the Big 12 standings.
- Mark the second time TCU has swept a season series with BYU. The Horned Frogs earned double-digit wins over the Cougars during the 2007-08 campaign.
- Give TCU its first season sweep of a Big 12 foe in four years.
- Signify the first time since Jan. 29-Feb. 8, 2020 that TCU has won consecutive road games.
- Be TCU's 185th as a Big 12 member.
- Nudge Mark Campbell within two victories of becoming the winningest first-year head coach in program history.
- Hand TCU its first Big 12 win in Provo in any sport.
- Send the Horned Frogs to consecutive Big 12 victories for the first time since the 2019-20 campaign.
- Make TCU 4-1 against conference newcomers this season.

TCU	TALE OF THE TAPE	BYU
71.8	PPG	67.7
61.3	OPP. PPG	65.4
.441	FG PCT.	.449
.371	OPP. FG PCT.	.385
.366	3PT FG PCT.	.370
.269	OPP. 3PT FG PCT.	.323
.726	FT PCT.	.634
38.1	REBOUNDS/GAME	39.9
34.8	OPP. REBOUNDS/GAME	33.1
+3.3	REB. MARGIN	+6.7
17.1	ASSISTS/GAME	15.9
5.8	STEALS/GAME	5.6
5.3	BLOCKS/GAME	3.9

CONNER'S CLIMB TOWARD BIG 12 HISTORY

Madison Conner already snatched the NCAA record for most 3-pointers in a 10-game stretch to begin a season from Oklahoma standout Taylor Robertson and now has a slew of Big 12 milestones in her sight as she prepares to return from the disabled list.

- Conner is averaging 4.2 three-pointers per game, a mark that sits behind only Taylor Robertson's 2019-20 mark of 4.4 per game atop the Big 12 single season records list.
- Conner needs 27 three-pointers to become the 26th player in the history of the league to reach triple digits.
- Conner continues to lead the Big 12 in 3-pointers and 3-pointers per game. No Horned Frog has ever led the league at year's end in either category.
- Conner is the Big 12's active leading scorer with four regular season games remaining. TCU has never produced the conference's leading scorer.

HOW GOOD HAS HARRIS BEEN?

Sydney Harris has proven herself one of the most efficient 3-point shooters and high-volume scorers in the Big 12 and country since making her TCU debut on Jan. 6.

- Harris tops the Big 12 in 3-pointers made per 40 minutes (5.2).
- Harris 3-pointers per 40 minutes average is the second-best clip in the country, trailing only reigning National Player of the Year Caitlin Clark (6.1).
- Harris ranks second in the country in 3-pointers per game among players 6-1-or-taller, averaging 2.6 makes from distance per night.
- Harris is fourth among all players 6-1-or-taller in total 3-pointers over the last five weeks.
- The sophomore leads the Big 12 in 3-pointers and is second in 3-point percentage (.489) since Jan. 13.
- Harris has scored in double figures in seven of her last eight outings, including five straight from Jan. 13-Feb. 7. She is one of only three Frogs to hit double digits in five consecutive outings alongside Sedona Prince and Madison Conner.
- Harris is on pace to break TCU's single-season record for 3-point percentage.

CERTIFIED STRETCH FIVE

Aaliyah Roberson earned her first start at the five in

place of the injured Sedona Prince at No. 10 Texas on Jan. 10. Playing in front of more than a dozen former club teammates, the San Antonio native Aaliyah Roberson put on in front of fan-friendly in a performance that proved a springboard into what has been a transformational four-week stretch for the sophomore.

- Roberson finished with 15 points, six rebounds, three blocks and two steals in her third career start at post. She led TCU in scoring and tied for the game-high in blocks. Roberson was the contest's leading scorer and rebounder at halftime, as she entered the locker room with eight points and five rebounds. Roberson finished 7-8 from the field and knocked down her first seven attempts.
- Roberson has averaged 9.6 points and 5.9 rebounds per game over her last eight starts.
- Roberson has scored in double figures in six of her last nine games.
- Roberson's 24 three's are the third-most in the Big 12 among players 6-2-or-taller. She leads all forwards in 3-point percentage (.395).
- Roberson also finished with three blocks for the third straight game vs. the Longhorns on Jan.. She has swatted 16 shots in league play and ranks eighth in the conference in blocks per game.

BACKBONE ON THE BOARDS

- Agnes Emma Nnopus's season rebounding average (7.1) is the 25th-best mark nationally among all guards 5-11-or-shorter.
- Emma-Nnopus also leads TCU and ranks 13th in the country at her position in total offensive rebounds (62).
- Emma-Nnopus ranks seventh among her Big 12 peers in offensive rebounds. She leads all Big 12 guards in rebounds per game.
- Emma-Nnopus averaged 9.4 rebounds per game in December and finished with 10-plus in three-of-seven games.
- Emma-Nnopus has snagged at least seven rebounds in 16 games.
- Emma-Nnopus has pulled down three-plus offensive rebounds 11 times this season, including a career-high eight as a part of a 14-rebound game vs. ACU. Her eight offensive rebounds were the second most by any D1 guard in 2023-24.

WHERE TCU RANKS...

OFFENSIVE STATS		BIG 12 RANK	NCAA RANK
Points per game	71.8	7th	78th
Rebounds per game	38.1	8th	107th
Assists per game	17.1	5th	29th
Field goal percentage	44.1	9th	59th
Free throw percentage	72.6	5th	120th
3-point field goals made	21.4	1st	8th
3-pointers per game	9.7	1st	5th
3-point field goal percentage	36.8	2nd	20th
A/T/O ratio	1.24	2nd	24th

DEFENSIVE STATS		BIG 12 RANK	NCAA RANK
Points allowed per game	61.3	6th	110th
Opp. FG%	37.1	2nd	34th
Opp. 3-point FG%	26.9	2nd	17th
Steals per game	5.8	12th	324th
Blocks per game	5.3	2nd	14th

FROGS ACROSS THE BIG 12...

SCORING

1.	Madison Conner	21.5 ppg
----	----------------	----------

3-POINT FIELD GOALS

1.	Madison Conner	4.2 3FG
----	----------------	---------

ASSIST-TO-TURNOVER RATIO

3.	Una Jovanovic	2.21
----	---------------	------

REBOUNDING

10.	Agnes Emma-Nnoku	7.1 rpg
-----	------------------	---------

BLOCKS

4.	Agnes Emma-Nnoku	1.2 bpg
9.	Aaliyah Roberson	1.0 bpg

FREE THROW PERCENTAGE

4.	Madison Conner	85.9
----	----------------	------

MINUTES

5.	Madison Conner	34.5 mpg
----	----------------	----------

FROGS ACROSS THE NCAA...

3-POINTERS PER GAME

2.	Madison Conner	4.2
----	----------------	-----

3-POINTERS

5.	Madison Conner	80
----	----------------	----

BLOCKS PER GAME

2.	Sedona Prince	3.3
----	---------------	-----

POINTS PER GAME

13.	Madison Conner	21.5
16.	Sedona Prince	21.2

REBOUNDS PER GAME

18.	Sedona Prince	10.6
-----	---------------	------

BLOCKS

31.	Sedona Prince	46
-----	---------------	----

DOUBLE-DOUBLES

38.	Sedona Prince	10
-----	---------------	----

ASSIST-TO-TURNOVER RATIO

46.	Una Jovanovic	2.27
-----	---------------	------

EMPHASIZING THE 'FREE' IN FREE THROWS

TCU has been at its best at the charity stripe in key moments in several of its single-digit wins.

- TCU canned 18 free throws to win the St. Pete Showcase championship vs. Nebraska on Nov. 25. The Horned Frogs went 9-10 at the line over the game's final 43 seconds and closed the out win by making eight consecutive free throws.
- The Horned Frogs closed their 66-60 win on Jan. 23 against UCF on a 9-0 run. Agnes Emma-Nnoku went 4-4 from the stripe over the final 18 seconds. For the game, TCU knocked down 10-12 free throws.
- TCU put a 79-72 win at Cincinnati on Feb. 17 on ice by converting 10-12 free throws over the game's final 1:48. Madison Conner, who led all players with 31 points, was 6-6 at the line in the fourth quarter.

FROGS IN PARIS

TCU has representation at the 2024 Summer Olympics, as alumnae Amy Okonkwo (2019) and Tomi Taiwo (2023) will compete for Team Nigeria in Parris

- Okonkwo, a two-time All-Big 12 second team player, averaged 13.1 points and 6.6 rebounds over her three years in Fort Worth. She helped TCU produce a 59-43 combined overall record and reach the WNIT semifinals in 2018 and 2019.
- Okonkwo plays professionally in France for Saint-Amand Hainaut Basket in the Ligue Féminine de Basketball.
- Taiwo started 30-of-31 games for the Horned Frogs in 2022-23 and lead the team in scoring (14.5 ppg) and steals per game (1.77).

HEBARD HEADED TO MINNEAPOLIS

TCU assistant coach Ruthy Hebard inked a training camp deal with the Minnesota Lynx on Feb. 16.

- The one-year deal signifies Hebard's fifth season in the WNBA.
- Hebard appeared in 95 games across four seasons for the Chicago Sky from 2020-2023, helping the franchise win a WNBA Championship in 2021. She averaged 4.5 points and 3.2 rebounds across 13 minutes per game during her stay in the Windy City.

CHASING 300

TCU is on pace to reach 300 three-pointers during the Phillips 66 Big 12 Championship.

- The Horned Frogs will become the seventh team in the history of the conference to achieve the milestone should they connect 300 times from deep.
- TCU's 3-pointers per game average of 9.7 is the third-best mark in a season in Big 12 history.
- For reference, the 2021-22 Iowa State squad holds the Big 12 single season records for 3-pointers made (357) and 3-pointers per game (10.2). The Cyclones played 35 games.

THE PRINCE IS ON A QUEST TO RETURN

Sedona Prince's right hand injury required surgery, but is not expected to be a season-ender. Prince made public comments on her personal Instagram account expressing her intent to return to the court before the end of the regular season.

PRINCE NAMED TO WOODEN AWARD MIDSEASON TOP-25 WATCH LIST

In spite of her injury - she finished with a 20-point, 10-rebound double-double while compromised at Baylor - Prince played her way into consideration for college basketball's most prestigious honor with her selection to the Wooden Award Midseason Top-25 Watch List on Jan. 10.

- Prince is the third Horned Frog in program history to be named to the Wooden Award Watch List, joining All-Americans Sandora Irvin (2004-05) and Helena Sverssdottir (2010-11).
- Prince was one of three newcomers making her debut on the Wooden Watch alongside Hannah Hidalgo of Notre Dame and LSU's Mikaylah Williams. Prince is also one of five centers to receive the recognition. The Big 12 placed three players on the Watch List, with Ayoka Lee (Kansas State) and Rori Harmon (Texas) joining Prince.
- On the date of the Watch List reveal, Prince was - and still is - the only player in the country ranking in the top-20 nationally in scoring, rebounding, blocks and double-doubles (10). Her blocks per game clip was the fourth-best mark among all D1 players. She ranked second in the Big 12 in points and rebounds per game.

PRINCE IN CONTENTION FOR POSITION'S MOST PRESTIGIOUS AWARD

Prince added to her queen's ransom of accolades on Jan. 26, as she was named one of 10 finalists for the Lisa Leslie Center of the Year Award.

- Prince is the first TCU center to ever be in final consideration of the award. She was one of three Big 12 players honored as a Lisa Leslie Award finalist, joining Ayoka Lee (Kansas State) and Taylor Jones (Texas).
- Finalists were voted on by the Naismith Basketball Hall of Fame and the Women's Basketball Coaches Association (WBCA).

OWENS, TURNER TO MISS REMAINDER OF SEASON

TCU lost its point guard and backup post in a matter of days during its two-step through the southern half of the Lone Star State to play Texas and Houston on Jan. 10-13.

- Jaden Owens suffered a torn ACL and meniscus in her right knee in a non-contact injury of the first quarter of TCU's 77-66 defeat to the Cougars.
- The injury is a college career-ender for Owens, a fifth-year senior. Owens appeared in 126 games across her five-year college career. She accumulated 573 points and 421 assists. Owens was a four-time NCAA Tournament participant at UCLA (2019-20) and Baylor (2020-23).
- Turner sustained a left ankle injury during practice that required season-ending surgery. The 6-3 sophomore attempted to play through the injury vs. the Longhorns and Cougars before an MRI scan revealed more significant damage than initially anticipated. Turner has two years of eligibility remaining.

CONNER'S 41-POINT CLINIC

Madison Conner authored perhaps the greatest offensive performance Fort Worth has borne witness to in her 41-point showcase vs. Tulsa on Dec. 5.

- Conner joined Emily Carter as one of just two players in program history to score 40-or-more points in a game.
- Conner's 41 points were the most in a game in regulation by a TCU player.
- Conner became the eighth Horned Frog ever to produce multiple 30-point games.
- Her 41 points are the ninth-most in a game in 2023-24 across the D1 ranks

	PTS	PLAYER	OPPONENT	DATE
1.	43 (OT)	Emily Carter	SMU	11/17/2010
2.	41	Madison Conner	Tulsa	12/1/2023

THE BEST SHOOTER TO STEP FOOT ON CAMPUS

Conner is cementing her status as arguably the greatest 3-point shooter in the history of TCU men's and women's basketball

- Conner canded the second-most 3-pointers in a game in program history on Dec. 5 against Tulsa and became the fourth Horned Frog to convert at least nine looks from deep in a single game.
- Four days later, Conner became the first player in program history to drain nine-or-more 3-pointers twice in the same season after shooting 9-19 from distance vs. ACU.
- Conner set the NCAA record for most 3-pointers in a 10-game stretch to begin a season, canning 52 from Nov. 6-Dec. 10. She surpassed Taylor Robertson's previous mark of 51, which she attained in 2019-20 and 2021-22.
- Conner also matched Keke Calloway of Mercer (2018) for the most 3-pointers made in back-to-back games in six seasons. Conner drained 19 combined in wins over Tulsa and ACU on Dec. 1-5.

NO.	PLAYER	OPPONENT	DATE
1.	11	Amber Ramirez	SE Louisiana
2.	10	Madison Conner	Tulsa
3.	9	Madison Conner	ACU
	9	Zahna Medley	SMU
	9	A. (Sutton) Porter	Air Force

- Conner's 10 three-pointers are tied for third in the Big 12 single-game record book and were the most since Juicy Landrum set the record with 14 on Dec. 18, 2019.
- She tied for the national single-game high in 3-pointers in 2023-24 with her 10 deep balls vs. the Golden Hurricane.

30 POINTS / 15 REBOUNDS

- Sedona Prince became just the fourth player in program history and first in 16 years to total at least 30 points and 15 rebounds in the same game with her 33-point, 16-rebound effort vs. Army.

PLAYER	PTS, REBS	OPPONENT	DATE
Sedona Prince	33, 16	Army	11/19/2023
Lorie Butler-Rayford	30, 15	Oklahoma State	12/18/2007
Sandora Irvin	32, 18	Oklahoma	12/09/2004
Janice Dziuk	32, 17	Rice	2/17/1990

CONNOR COMPARED TO CAMPBELL'S GREATS

Head coach Mark Campbell said in a pair of interviews with the Fort Worth Star-Telegram Madison Conner is one of the three best pure shooters he has ever coached.

- Campbell said only Sabrina Ionescu and Taylor Mikesell, the No. 13 overall pick in the 2023 WNBA Draft, can match Conner's prowess from behind the arc.
- Giving grist to the head coach's sentiment, Conner canded 25 consecutive 3-pointers in a shooting drill during an October practice.

FLORES JOINS TCU ROYALTY

Victoria Flores flourished in TCU's 85-41 win against Prairie View A&M, finishing with a game and career-high 19 points across 25 minutes off the bench.

- Flores' 19 points were the most in a game by a TCU freshman in a decade.
- Flores joined Zahna Medley - second in program history in career points (1,975) - as one of just two freshmen since 2012 to score 19-or-more points in a game.

SHOOTERS SHOOT

Few freshmen scored the basketball with the same volume as TCU sophomore Sydney Harris last season.

- Harris concluded her freshman campaign 11th nationally in 3-pointers per game (2.97) and tied for 25th in 3-point field goals (86).
- Harris averaged 17.4 points per game in her lone season at Central Michigan. The figure ranked fourth among all freshmen.
- Harris made her TCU debut against Oklahoma State on Jan. 6 after being sidelined for the entirety of nonconference play with an ankle injury.

BEFORE THE INJURY BUG HIT...

TCU's clash at Baylor on Jan. 3 in a battle of unbeaten is a date that will live in infamy as the Horned Frogs' roller coaster of a season continues to unfold. Sedona Prince suffered a hand injury seven seconds into the contest, igniting a spiral of injuries that rendered TCU in need of walk-ons to finish out the 2023-24 campaign exactly two weeks later.

- Prior to TCU's trip to Waco, the Horned Frogs led the country in 3-point percentage differential (.170).
- TCU ranked second nationally in both 3-pointers (148) and 3-pointers per game (10.6).
- TCU was the sole D1 team ranking in the top-five in 3-pointers, 3-pointers per game and 3-point percentage defense.
- TCU topped the Big 12 and ranks third in the country in assist-to-turnover ratio (1.81).
- TCU occupied the No. 23 post in The Associated Press poll for two consecutive weeks leading into Baylor, marking its highest AP top-25 ranking in five seasons.
- TCU ranked second nationally in 3-pointers per game and 3-point percentage defense.
- The Horned Frogs kept 13 of their 14 foes at or below a 33 percent clip from distance.
- TCU ranked 12th nationally in scoring margin (+27.1).
- The Horned Frogs were averaging a season-high 80.5 points per game.
- TCU's rebounding margin was a season-best +9.9 heading into Waco.
- TCU assumed a season-high NCAA NET Rating of 23rd.
- TCU was one of just seven remaining undefeated teams and one of just two unbeaten with a first-year head coach alongside West Virginia.
- The Horned Frogs were the only team in the country with two active players averaging 20 points per game in Conner (22.4 ppg) and Prince (21.3 ppg).
- Prince was tied for second nationally in double-doubles with 10.
- Jaden Owens became the NCAA leader in assist-to-turnover ratio (4.59) after finishing with 10 assists in TCU's conference-opening victory against BYU on Dec. 30.
- Owens was also the Big 12's active leader and ranked second in the country in assists per game (7.8).
- Madison Conner was the Big 12's active scoring leader at 21 points per game prior to TCU pausing play on Jan. 17. Conner ranked third among all D1 players in total points (378) before suffering an injury leading into TCU's contest vs. Kansas State.
- Conner led the Big 12 in 20-point games (eight) at the time of her setback.
- Conner was also one of only five active players averaging at least 20 points, five rebounds and three assists per game.
- Conner and Prince combined to make TCU the only team in the country with two players averaging 20 points per game.

What does the algorithm think?

NCAA NET Rating

47	TCU picked up six spots in the ratings followings its road win at Cincinnati on Saturday. TCU attained as season-high NCAA NET Rating of No. 22 during the week of Dec. 25-31. The Horned Frogs held a top-40 NET Rating from Dec. 4-Feb. 3.
-----------	--

Massey Ratings

TCU ascended as high as 36th in the ratings on the heels of its 14-0 start to the season. The Horned Frogs gained three places on the strength of its win at Cincinnati. TCU began the season tabbed 93rd in the metric and has climbed as many as 57 spots.	67
--	-----------

Real Time RPI

64	The Horned Frogs picked up 11 spots following Saturday's win. TCU has been ranked as high as 21st in the metric and boasted a top-30 ranking leading into 11 ballgames to begin the year. The Horned Frogs began the season tabbed 198th in the ratings.
-----------	--

Real Time RPI Power Ratings

TCU received a season-high rating of 14th during its undefeated run in nonconference play. TCU has attained five top-20 rankings ahead of Wednesday's game. Collectively, the Big 12 features six teams in the top-60 of the ratings.	59
---	-----------

TCU STATISTICAL LEADERS

POINTS	23-24	CAREER
Madison Conner	409	746
Sedona Prince	297	777
Agnes Emma-Nnopus	258	403
Aaliyah Roberson	191	228
Una Jovanovic	164	692
Jaden Owens	135	573
Sydney Harris	126	601
Tara Manumaleuga	82	378
Victoria Flores	80	80
DaiJa Turner	40	44
Knisha Godfrey	0	115

3-POINT FIELD GOALS	23-24	CAREER
Madison Conner	80	148
Agnes Emma-Nnopus	41	64
Sydney Harris	26	108
Aaliyah Roberson	24	26
Una Jovanovic	23	49
Tara Manumaleuga	18	76
Victoria Flores	13	13
Jaden Owens	12	64
Sedona Prince	3	5

FREE THROWS	23-24	CAREER
Sedona Prince	65	137
Madison Conner	67	134
Jaden Owens	24	86
Agnes Emma-Nnopus	21	43
Victoria Flores	20	20
Aaliyah Roberson	19	25
Una Jovanovic	18	138
Sydney Harris	11	66
DaiJa Turner	8	8
Tara Manumaleuga	4	37

REBOUNDS	23-24	CAREER
Agnes Emma-Nnopus	177	290
Sedona Prince	148	369
Aaliyah Roberson	136	160
Madison Conner	98	176
Jaden Owens	58	258
Una Jovanovic	56	212
DaiJa Turner	54	60
Tara Manumaleuga	37	150
Victoria Flores	35	35
Sydney Harris	32	136

ASSISTS	23-24	CAREER
Jaden Owens	115	421
Una Jovanovic	71	209
Tara Manumaleuga	57	137
Madison Conner	54	102
Agnes Emma-Nnopus	37	65
Victoria Flores	32	32
Aaliyah Roberson	26	31
Sedona Prince	20	87

STEALS	23-24	CAREER
Agnes Emma-Nnopus	32	62
Madison Conner	23	61
Tara Manumaleuga	15	68
Jaden Owens	12	126
Aaliyah Roberson	16	27
Victoria Flores	13	13
Una Jovanovic	9	59
Sedona Prince	9	36
Sydney Harris	3	35

BLOCKS	23-24	CAREER
Sedona Prince	46	114
Agnes Emma-Nnopus	30	43
Aaliyah Roberson	24	28
Jaden Owens	7	22
Tara Manumaleuga	6	21
DaiJa Turner	5	7

3-AND-D U

TCU is emitting across the national radar as one of the most proficient squads from behind the arc on both sides of the court.

- The Horned Frogs were the only team in the nation ranking in the top-10 in 3-point percentage offense and defense for the entirety of nonconference play. TCU also ranks ninth the nation in 3-point percentage differential (.099).
- TCU ranks fifth and ninth, respectively, in 3-pointers per game and 3-pointers.
- TCU is surrendering just 5.3 three's per game.
- The Horned Frogs have kept 19 of their 25 foes at or below a 33 percent clip from distance
- TCU has held seven opponents below 20 percent from behind the arc; Oral Roberts, Rice, Tulsa, PVAMU, Lamar, Mount St. Mary's and UCF.
- Only eight teams have knocked down seven-or-more looks from deep against TCU.

PORTAL PLUG-INS

Head coach Mark Campbell sold playing time to his six transfer players during their recruit and more than delivered on his preseason promise.

- Before injuries set in, TCU was the only team across the Power Six conference ranks whose starting lineup was comprised entirely of first-year transfers.
- Just two other Division I teams - Utah State and Mercer - started five transfers on a nightly basis during nonconference play.
- TCU, along with the Aggies and Bears, was also one of only six teams starting four-or-more transfers night in and night out. NC State, Pepperdine and Tennessee's primary starting lineups include four transfers.

KEEP IT 50 MPH

- The Horned Frogs have won 39 straight games where they have limited the opponent to 50 points or less.
- TCU has held four opponents (TAMUK, Rice, PVAMU, Mount St. Mary's) under 50 points this season.
- The last time a TCU team lost to an opponent when allowing 50-or-fewer points came in the Jeff Mittie era, when the Horned Frogs dropped a 49-48 decision to Oklahoma State on Jan. 29, 2014.
- Head coach Mark Campbell's teams are 13-0 when preventing opposing teams from eclipsing the 50-point threshold.

HOME COOKIN'

- TCU is an impressive 56-7 (.887) overall in all non-conference games played inside Schollmaier Arena since the venue reopened in December 2015.
- Inside Schollmaier Arena, TCU is undefeated in postseason contests with a mark of 7-0.
- TCU's career record inside the venue stands at 101-53.
- TCU's 12-game home winning streak to begin 2023-24 was the third-longest in school history.
- The longest home winning streak ever came in 2008-09 when TCU pitched an undefeated 15-0 record inside Daniel-Meyer Coliseum.

BIG NIGHT ON THE GLASS VS. OMAHA

- TCU finished with a 59-27 rebounding advantage in its 96-56 win against Omaha on Dec. 20.
- The 59 rebounds were TCU's most in a game since 2004 and largest haul in its Big 12 era.
- The Horned Frogs' plus-32 margin on the glass was also their largest as a Big 12 affiliate.
- Of the rebounds, 20 came on the offensive glass, which were tied for the most in a game since TCU pulled down an identical number vs. Nicholls and SMU in 2019.
- Sedona Prince snagged 17 of TCU's rebounds, which were the most ever in a game by a Horned Frog since TCU joined the Big 12.

SEEING 20-20

TCU's two primary point guards are among the most efficient floor generals nationally and within the Big 12.

- Jaden Owens was leading the Big 12 in total assists (115) and assists per game (6.8) and ranked in the top-five nationally in both categories prior to her season-ending injury.
- Owens dished out 19 assists against just one turnover in TCU's trio of opening week wins vs. ORU, TAMUK and Rice. She amassed 13 assists in the first pair of victories and did not commit her first turnover until the closing moments of TCU's 25-point triumph over Rice.
- Owens finished with a TCU career-high 11 dimes in consecutive games vs. Tulsa and ACU on Dec. 1-5.

- Owens' 2022-23 assists per game clip (5.8) was third-best among all Big 12 players and placed her 15th nationally. Her 184 total assists were the 16th-most among all D1 players.
- Owens has finished with at least five assists in 35 of her final 49 college games. She has reached double figures seven times and finished with seven-or-more assists 17 times in her career, including six games this season.
- Sedona Prince called Owens "the best point guard in the country" in an interview with Spectrum News 1 on Nov. 14. That's lofty praise, given that Prince has played alongside the likes of WNBA guards Sabrina Ionescu, Rhyne Howard and Ashley Jones.
- Una Jovanovic ranked second in the Big West in both assists per game (3.8) and total assists (115) last winter.
- Jovanovic led Cal State Fullerton in assists in 16-of-30 games and finished with five-or-more assists nine times.
- Jovanovic recorded a TCU career-high seven assists in her first start at point guard vs. Mount St. Mary's.

TAKE FIVE

- Madison Conner has drained five-or-more 3-pointers 10 times collegiately and on eight occasions in purple and white.
- Conner's 10 triple showcase against Tulsa was her second of three games with 7-or-more 3-pointers this season.
 - She knocked down 7-15 looks from deep in TCU's 88-51 win against Army on Nov. 19 and went 9-19 behind the arc on Dec. 5 vs. ACU.
 - Conner's most recent five 3-pointer game came at the expense of Cincinnati on Feb. 17, when she shot 7-15 from downtown and led all players with 31 points.

30-BURGERS WITH A SIDE OF 10+ REBOUNDS

- Sedona Prince and Madison Conner have both scored at least 30 points and pulled down 10-or-more rebounds in a game this season.
- Conner delivered arguably the best debut performance in program history. She finished with a career-high 30 points and 11 rebounds vs. Oral Roberts on Nov. 6. The 30 points were the most in program history by a Frog playing her first game in purple and white.
 - Prince racked up 33 points and 16 reboundds - both career-highs - 13 days later in TCU's 37-point win over Army.
 - Conner and Prince became the 20th and 21st players, respectively, in program history to score 30 points in a game.
 - The duo also earned the distinction of becoming the fourth and fifth Horned Frogs since 1999-00 and first since Amy Okonkwo (2019) to finish with at least 30 points and 10 rebounds in a game.

SUPER-SIZED SEDONA SUPERLATIVES

- Sedona Prince's 10 double-doubles are her most in a single season. She recorded two in her first year on the court at Oregon in 2020-21.
- Prince snagged a career-high 17 rebounds in 27 minutes against Omaha as a part of a double-double. She recorded nine rebounds and eight points in the first quarter.
- Prince set a single-game career-high in field goals made (12) vs. Army in addition to points.
- Prince has scored in double figures in 14 straight games. She never eclipsed 10 points in more than three consecutive games in her two years on the court at Oregon.
- Prince has rejected 46 shots across 14 appearances. She totaled 68 blocks combined in her past two seasons.

PRINCE, THE PROTECTOR OF THE RIM

- Sedona Prince hosted a block party unlike any before in TCU's 12-year Big 12 era in her 24-point, 10-block clinic on Dec. 5 vs. ACU.
- Prince's 10 rejections matched Latricia Lovings identical tally vs. SFA on Dec. 4, 2013 for the most by a Horned Frog in TCU's Big 12 era.
 - Prince tied Lovings for fourth on TCU's individual single games record list in blocks
 - Prince also became one of just 31 players in the last 13 seasons to tally 10-or-more blocks in a game.

TCU STREAKS

CATEGORY	CURRENT STREAK
Overall	Won 1
Big 12	Won 1
vs. Unranked Teams Anywhere	Won 1
vs. Ranked Teams Anywhere	Lost 22
Home	Lost 3
Home vs. Big 12	Lost 3
Home Non-Conference	Won 13
Home Ranked Non-Conference	Won 1
Home Unranked Non-Conference	Won 13
Home vs. Ranked Teams	Lost 8
Home vs. Unranked Tams	Lost 1
Road	Won 1
Road Big 12	Won 1
Road Non-Conference	Lost 2
Road Ranked Non-Conference	Lost 7
Road Unranked Non-Conference	Lost 2
Road Ranked Teams	Lost 16
Road Unranked Teams	Won 1
Neutral	Won 2
Neutral Big 12	Lost 1
Neutral Non-Conference	Won 2
Neutral Ranked Non-Conference	Lost 3
Neutral Unranked Non-Conference	Won 1
Neutral Ranked Teams	Lost 8
Neutral Unranked Teams	Won 3

POINTS BY CLASS

OPPONENT	FRESHMEN	SOPHOMORES	JUNIORS	SENIORS/GRADS	RESULT
ORAL ROBERTS	0	6	41	30	W, 76-56
TAMU-KINGSVILLE	3	15	26	42	W, 86-48
RICE	0	9	22	36	W, 67-42
INCARNATE WORD	0	3	22	36	W, 61-55
ARMY	4	8	24	52	W, 88-51
UTEP	3	2	43	37	W, 85-56
Nebraska	0	15	18	55	W, 88-81
TULSA	2	5	48	27	W, 82-50
ABILENE CHRISTIAN	0	6	32	39	W, 77-60
PRAIRIE VIEW A&M	19	19	17	30	W, 85-41
LAMAR	0	4	28	36	W, 68-51
OMAHA	3	21	22	50	W, 96-56
MOUNT ST. MARY'S	3	12	26	46	W, 87-34
BYU	0	0	27	64	W, 81-67
at Baylor	0	3	13	34	L, 71-50
OKLAHOMA STATE	0	10	22	27	L, 69-57
at Texas	8	19	22	11	L, 72-60
at Houston	4	23	29	10	L, 77-66
KANSAS STATE	--	--	--	--	--
at Iowa State	--	--	--	--	--
UCF	7	31	11	17	W, 66-60
at Texas Tech	6	25	9	25	L, 71-65
KANSAS	6	32	10	26	L, 81-74
at Oklahoma	6	31	9	9	L, 72-55
TEXAS	3	19	10	11	L, 65-43
WEST VIRGINIA	9	12	5	26	L, 77-52
at Cincinnati	3	28	41	7	W, 79-72
at BYU	--	--	--	--	--
HOUSTON	--	--	--	--	--
TEXAS TECH	--	--	--	--	--
at West Virginia	--	--	--	--	--
TOTALS	89	358	551	758	
PER GAME	3.6	14.3	22.4	30.3	

A TALL TASK AT HAND

Standing at 6-7, Sedona Prince towers over both her TCU and Big 12 peers anytime she takes the court.

- Prince is the second-tallest player to ever suit up for the Horned Frogs. She is also one of just five players 6-6-or-taller to ever don the purple and white. Only Patricia Morris (2020-23) and Kim Estes (1995-96) matched Prince's height during their TCU tenures.
- Lindsey Prewitt, who stood at 6-8 while playing for the Horned Frogs from 2001-03, ranks as the tallest player ever on the women's basketball team.
- Prince is the second-tallest player in the Big 12 in 2023-24. Texas' Abbie Boutillier, 6-9, is the lone player ahead of Prince on the stadiometer.
- Prince is also the tallest player Oregon women's basketball ever signed. She amassed 476 points, 221 rebounds and 68 blocks in two seasons on the court in Eugene from 2020-2022.

TEARING UP THE TRANSFER PORTAL

Mark Campbell is panned in the industry as one of the sport's elite recruiters, and the first-year head coach promptly made a global splash in the transfer portal upon his arrival in Fort Worth. In an article published by Just Women's Sports on May 12, Eden Laese wrote, "The Horned Frogs haven't had much success in recent years, winning just eight games last season, but first-year coach Mark Campbell is guiding the program in the right direction," before declaring TCU among the nation's winners of the 2023 transfer portal. Laese is hardly in the minority with her sentiment.

- TCU couped the nation's No. 11 overall transfer class in the 2023 recruiting cycle according to the On3's Team Transfer Portal Index. The ranking is tops among all Big 12 programs.
- Campbell signed three players featured in World Exposure Report's expanded top-100 player rankings among 2023 transfers; No. 25 Sedona Prince, No. 66 Madison Conner and No. 92 Agnes Emma-Nnopus.
- The Horned Frogs' six-player transfer class includes a pair of consensus five-star talents in Prince, who was graded the No. 8 overall prospect in the class of 2018 by ESPN.com, and Jaden Owens, the nation's 13th-best talent and No. 3 point guard prospect in 2019, along with four-star guards Conner and Emma-Nnopus

BREAKING RANKS

- Despite not earning a top-25 victory last season, the Horned Frogs have still managed to defeat a ranked team in 17 of the past 21 seasons.
- TCU has tallied 29 victories over top-25 ranked teams since the 2000-01 season.
- The Horned Frogs most recent ranked win came via an 87-75 triumph over No. 18 Texas A&M on Dec. 12, 2021 in Fort Worth.

TOP-100 TCU

Half of the Horned Frogs' 14-player roster for 2023-24 is comprised of players who were featured in the top-100 of the ESPN HoopGurlz Recruiting Rankings in their respective graduating classes.

- No. 8 Sedona Prince (Class of 2018)
- No. 13 Jaden Owens (Class of 2019)
- No. 40 Knisha Godfrey (Class of 2021)
- No. 71 Madison Conner (Class of 2021)
- No. 72 Paige Bradley (Class of 2021)
- No. 81 Victoria Flores (Class of 2023)
- No. 92 Jade Clack (Class of 2023)

• TCU's roster also includes consensus four-star talents in Agnes Emma-Nnopus and Tara Manumaleuga, who ventured overseas in 2019 following decorated prep careers in their native Australia.

DR. NNOPU

Agnes Emma-Nnopus has played six straight seasons for Basketball Australia and aspires to compete in the 2028 Summer Olympics, yet despite her entrenchment as a fixture in her native country's international pursuits, it's equally likely Emma-Nnopus will be spotted in a doctor's office as it is the hardwood in the years to come.

- Emma-Nnopus graduated from Stanford with a bachelor's degree in human biology with a concentration in neuroscience and human performance in three years.
- During her official visit to TCU, Emma-Nnopus said the university's elite academic profile and alignment with her master's program factored prominently into her decision to trade in cardinal for purple.
- Emma-Nnopus is pursuing a master's degree in biology

at TCU.

- Emm-Nnopus's chief occupational goal is to one day open her own clinic in Australia, saying, "I'm very interested in the brain, and I think there's a lot of caveats that we haven't explored yet. I want to be a part of helping find treatments specifically for neurodegenerative diseases, I've just always wanted to help people."

SOCIAL MEDIA SLEUTHS

Two of TCU's most followed and influential student athletes on social media belong to Horned Frog women's basketball.

- Jaden Owens and Sedona Prince rank first and second, respectively, in total Instagram followers among all student athletes. Owens account has garnered more than 248,000 followers, nearly 65,000 more than Prince's equally robust tally of 184,000.
- Prince and Owens rank sixth and 10th, respectively, among all amateur women's basketball players in NIL valuation. Prince has earned \$361,000 in 2023-24 while Owens has capitalized to the tune of a robust \$158,000.
- Prince's NIL valuation hovered around \$530,000 at the conclusion of the 2022-23 season. The figure was the sixth-highest among all women's amateur athletes.

TCU TAKES NATIONAL TEAM OF THE WEEK HONORS

TCU was named U.S. Basketball Writers Association (USBWA) Team of the Week after punctuating its best start to a season in its 47-year existence.

- TCU won its pair of games vs. Omaha and Mount St. Mary's on Dec. 20-22 by an average of 46.5 points.
- TCU's 53-point margin of victory in its 87-34 defeat of Mount St. Mary's was its largest in six seasons. The 34 points surrendered were tied for the seventh-fewest in a game in the program's existence.
- The Horned Frogs notched the longest winning streak in program history following their 96-56 win over Omaha.
- TCU's victory against Mount St. Mary's capped the program's first undefeated finish to nonconference play.

2023-24 BIG 12 STANDINGS

TEAM	BIG 12	PCT.	H	A	Streak	OVERALL	PCT.	H	A	N	Streak
Oklahoma	12-2	.857	7-0	5-2	L1	18-7	.720	11-2	7-2	0-3	L1
Texas	11-3	.786	5-2	6-1	W6	24-3	.889	13-2	8-1	3-0	W6
West Virginia	11-3	.786	6-1	5-2	W2	22-3	.880	13-1	6-2	3-0	W2
Kansas State	11-3	.786	7-0	3-3	W1	22-4	.846	14-0	5-3	3-1	W1
Kansas	8-6	.571	6-1	2-5	W5	15-10	.600	11-1	3-7	1-2	W5
Iowa State	8-6	.571	5-1	2-5	L1	14-10	.583	11-2	3-6	0-2	L1
Baylor	7-6	.538	4-2	3-4	L1	18-6	.750	11-2	4-4	3-0	L1
Texas Tech	5-8	.385	4-3	1-5	L4	16-10	.615	13-3	1-5	2-2	L4
Oklahoma State	5-9	.357	2-5	3-4	L1	12-13	.480	8-5	4-5	0-3	L1
BYU	5-9	.357	3-4	2-5	L1	15-12	.556	9-4	3-8	3-0	L1
Houston	4-10	.286	3-4	1-6	W1	13-12	.520	10-5	3-7	0-0	W1
Cincinnati	4-10	.286	3-4	1-6	L3	12-13	.480	8-5	3-6	1-2	L3
TCU	3-11	.214	2-4	1-5	W1	16-9	.640	13-4	1-5	2-0	W1
UCF	3-11	.214	2-5	1-6	L2	12-12	.500	8-6	1-6	3-0	L2

BIG 12 PRESEASON HONORS

- Preseason Player of the Year**
Rori Harmon, Texas
- Preseason Newcomer of the Year**
Jada Walker, Baylor
- Preseason Freshman of the Year**
Madison Booker, Texas

- Preseason All-Big 12 Team**
Sarah Andrews, Baylor*
Darianna Littlepage-Buggs, Baylor
Emily Ryan, Iowa State
Zakiyah Franklin, Kansas
Taiyanna Jackson, Kansas*
Gabby Gregory, Kansas State*
Ayoka Lee, Kansas State
Skylar Vann, Oklahoma
DeYona Gaston, Texas
Rori Harmon, Texas*
JJ Quinerly, West Virginia
*- Denotes unanimous selection

- Honorable Mention**
Lauren Gustin (BYU)
Holly Kersgieter (Kansas)
Serena Sundell (K-State)
Lior Garzon (Oklahoma State)
Sedona Prince (TCU)
Shaylee Gonzales (Texas)
Aaliyah Moore (Texas)
Bailey Maupin (Texas Tech)

Big 12 Preseason Coaches Poll

1.	Texas (12)	168
2.	Baylor (2)	148
3.	Kansas	138
4.	K-State	133
5.	Oklahoma	121
6.	Iowa State	107
7.	Oklahoma State	99
8.	West Virginia	80
9.	TCU	77
10.	Texas Tech	63
11.	BYU	56
12.	Houston	45
13.	Cincinnati	22
14.	UCF	18

HORNED FROGS HONOR ROLL

SEDONA PRINCE

Preseason All-Big 12	Oct. 4
Lisa Leslie Award Watch List	Oct. 20
Big 12 Player of the Week	Nov. 27
Big 12 Player of the Week	Dec. 26
Wooden Award Watch List	Jan. 10
Lisa Leslie Award Finalist	Jan. 26

MADISON CONNER

Big 12 Player of the Week	Nov. 13
---------------------------	---------

- A HISTORIC HAUL**
Madison Conner and Sedona Prince's anointings as conference player of the week in November marked the first time in TCU's 12-year Big 12 era the program has had multiple players receive Big 12 Player of the Week recognition in the same season.
- Conner was first recipient of the award in 2023-24. She also became the seventh Horned Frog to garner Big 12 Player of the Week accolades and first since Lauren Heard on March 9, 2021.
 - Conner averaged 24 points and nine rebounds per outing while tallying two double-doubles in TCU's trio of opening week wins over ORU, TAMUK and Rice. She scored a career-high 30 points - the most ever by a player making her TCU debut - to pair with 11 rebounds against the Golden Eagles.
 - Prince garnered her first-ever conference player of the week accolade on the strength of her showing at the St. Pete Showcase. She averaged 21 points, nine rebounds and four blocks per outing to lead TCU to the tournament title via wins over Nebraska and UTEP. She collected a 23-point, 11-rebound double-double in the championship game vs. the Cornhuskers.

- THE PRINCE (SS) OF PURPLE DOES IT AGAIN**
Sedona Prince repeated as Big 12 Player of the Week on Dec. 26, becoming one of just three players in 2023-24 to win the award twice.
- Prince averaged 24 points, 16 rebounds, 3.5 assists and 2.5 blocks per game in TCU's home wins over Omaha and Mount St. Mary's on Dec. 20-22.
 - Her 32 total rebounds were the most by any D1 player for the week of Dec. 18-24
 - oined Lauren Heard (2020) as one of just two Horned Frogs to be named Big 12 Player of the Week twice in the same season.
 - She is the first TCU post player to twice garner Big 12 Player of the Week credentials.

- PRESEASON LOVE FOR PRINCE**
Sedona Prince single-handedly added a new insert in the Individual Awards and Honors section of the TCU Women's Basketball Fact Book ahead of her first-and-only season in Fort Worth.
- Prince became the first Horned Frog to ever be named to the Lisa Leslie Award Watch List on Oct. 20. The

- award honor's the nation's top center and is annually presented by the Naismith Memorial Basketball Hall of Fame and the Women's Basketball Coaches Association (WBCA)
- Prince was also one of five Big 12 centers chosen to the watch list, alongside Taiyanna Jackson (Kansas), Ayoka Lee (Kansas State), Liz Scott (Oklahoma) and Taylor Jones (Texas).
 - The 6-7 center was also honored as a Preseason All-Big 12 Team honorable mention selection on Oct. 4. She joined Amy Okonkwo (2018) as one of just two forwards in TCU's 12-year Big 12 era to receive the recognition.
 - Prince is one of four players in program history to be deemed a Preseason All-Big 12 honoree, joining Okonkwo, Lauren Heard (2020, 2021) and Zahna Medley (2015, 2016).
 - Prince has twice been deemed a preseason all-conference player, having been chosen to the Preseason All-Pac-12 Team in 2020-21 ahead of her second season in Eugene and first on the court.

- UNA OF A KIND**
Una Jovanovic left an imprint on the Cal State Fullerton women's basketball history book in her second-and-final season in southern California.
- Jovanovic was one of only two players and the lone Big West guard to be crowned a two-time conference player of the week as a sophomore in 2022-23. She received the award twice in a three-week span on Jan. 16 and Jan. 30
 - She also became the first Titan guard in three seasons to receive postseason All-Big West Conference recognition as a second team selection.

- SUPER SYD**
Sydney Harris' MAC Freshman of the Year honor in March 2023 marked the first time Chippewa claimed the award in seven years. Harris was also just the fourth player in the 40-year history of the award to win it for Central Michigan.

- SMART FROGS**
Nine Horned Frogs have received Academic All-Conference or institutional academic achievement recognition at least once in their collegiate careers.

- Academic All-Big 12**
- Jaden Owens: 2022 and 2023 first team
 - Aaliyah Roberson: 2023 rookie team
 - Paige Bradey: 2022 rookie team

- Pac-12 Academic Honor Roll**
- Tara Manumaleuga: 2020, 2021
 - Madison Conner: 2021
 - Agnes Emma-Nnopus: 2022, 2023

- Academic All-Big West**
- Una Jovanovic: 2023

- TCU Scholar Athlete of the Month**
- Jade Clack: November 2023
 - Bre'Yon White: June 2023

QUACK ATTACK

TCU's Fort Worth campus and Eugene, Oregon, are separated by 2,006 miles, yet the connection the Horned Frogs' staff shares with the state's flagship institution is stronger than ever. All five members of TCU's coaching staff played and/or coached at Oregon and/or share a familial tie to the Willamette Valley.

- Mark Campbell and associate head coach Xavier Lopez spent four seasons together in Eugene as assistant coaches from 2017-2021. Lopez served as the Ducks' athletic performance coach in the two years prior to his assistant coaching appointment.
- Minyon Moore played her senior season for Campbell and Lopez in 2019-2020. Moore was named to the Pac-12 All-Defensive Team and served as Oregon's point guard in a season that saw the Ducks sweep the Pac-12 regular season and tournament titles and post a 31-2 overall record.
- Nia Jackson worked alongside Campbell and Lopez as Oregon's director of creativity in 2019-2020. Jackson, an All-Pac-12 first team honoree in 2012, scored more than 1,000 points during her playing career at Oregon. She still ranks in the program's all-time top-10 records list for career assists (355) and steals (104).
- Campbell rounded out his inaugural staff with the hire of three-time All-American Ruthy Hebard as an assistant coach on Oct. 2. Hebard was coached in high school by TCU assistant coach and director of operations Jessie Craig before being mentored into a four-time All-Pac-12 player at Oregon under Campbell's tutelage.
- Campbell's wife, Ashley, played high school basketball 100 miles north of Eugene at Oregon City High School before starring at Vanderbilt.
- Lopez's wife, Megan, is a Corvallis, Oregon native and was the Ducks' director of operation during he and Campbell's stay in the Willamette Valley.

A WNBA LUXURY

TCU's hire of former Minnesota Lynx forward Ruthy Hebard as an assistant coach on Oct. 2 levied the Horned Frogs the distinction of being one of just six teams with an active WNBA player on its 2023-24 staff. TCU joined Florida, Oregon, Minnesota, Penn State and Vanderbilt in the elite company.

AN ALL-BIG 12 AND NBA LINEAGE

Should Jade Clack follow in her father's footsteps, she'll become the second All-Big 12 player and NBA/WNBA draft pick in her family's storied basketball pedigree.

- Clack's father, Kris, earned All-Big 12 honors as a small forward for Texas in 1998 and 1999. He concluded his collegiate career with 1,552 points and 771 rebounds.
- He also was tabbed to the All-Big 12 Defensive Team twice in 1997 and 1998.
- Kris Clack was selected in the second round of the 1999 NBA Draft by the Boston Celtics and went on to enjoy a nine-year professional playing career that spanned four clubs in Italy, the NBA Developmental League and International Basketball League.

POSTSEASON PEDIGREES

TCU's ambition is to return to the NCAA Tournament for the first time since 2010, and the program has postseason success littered across its roster as it looks to become a fixture in the Big Dance. Five Horned Frogs notched at least one NCAA Tournament victory at their previous school before transferring to Fort Worth.

- Sedona Prince boasts four NCAA Tournament caps. She played in three NCAA Tournament games over her two-year run on the court at Oregon. Prince led the Ducks to the Sweet 16 as a No. 6 seed in 2021. She delivered a defining 22-point, five-rebound and four-block performance in Oregon's Round of 32 win over No. 10 Georgia. Prince was also a freshman on a Texas team that earned a first round appearance in 2019.
- Madison Conner dressed in 11 NCAA Tournament games while in Tucson. She guided Arizona to consecutive Round of 32 berths in 2022 and 2023. Conner scored five points in 19 minutes in the Wildcats' opening round 72-67 win vs. No. 12 seed UNLV in 2022 and chipped in three points in a 13-point takedown of West Virginia in the Round of 64 last season.
- Manumaleuga saw her first NCAA Tournament action in Arizona's first round win vs. Stony Brook in 2021.

- Agnes Emma-Nnoku leads TCU in NCAA Tournament appearances (13) in addition to being an NCAA Champion. As a sophomore in 2022, she staked Stanford to the Final Four as a key reserve. Last season, Emma-Nnoku scored seven points over 26 combined minutes in opening round tilts vs. Sacred Heart and Ole Miss.
- Bre'Von White advanced to the Round of 32 as a freshman at Oklahoma in 2021-2022

THE CAVINDER EFFECT

TCU won the ultimate mid-season transfer portal prize with the signing of four-time All-Conference point guard Haley Cavinder to its 2024-25 roster on Nov. 15.

- Cavinder's pledge marks the fourth straight season in which Campbell has plucked a graduate student point guard from the transfer portal. Campbell inked eventual Big Sky MVP's Kahlaiah Dean (2023) and Lianna Tillman (2022) during his tenure at Sacramento State, then pried Jaden Owens away from Baylor in May.
- Cavinder led the Hurricanes in points (12.2 ppg), 3-point field goal percentage (.804), free throw percentage (.878) and minutes (30 mpg) per game and guided the Hurricanes to the Elite Eight in 2022-23.
- Cavinder is one of just 19 active collegians to score 2,000-or-more points.
- Cavinder was crowned Mountain West Player of the Year her sophomore season at Fresno State in 2020-21. As a junior, she set an NCAA record for free throw percentage (.973), canning 109-112 attempts at the charity stripe and became the 20th player in NCAA history to record three triple-doubles in a season.
- During the pandemic, Cavinder and her twin sister, Hanna, augmented their audience on TikTok (@cavindertwins) to the tune of its current tally of 4.5 million followers. Their joint account is the second-most followed among all college athletes. Cavinder announced her verbal commitment to play for TCU and head coach Mark Campbell to more than 700,000 Instagram followers. She capped the 2022-23 season with an NCAA women's basketball-leading NIL valuation of \$835,000.

A DECEMBER OF FIRSTS FOR CAMPBELL

Mark Campbell, an eight-time NCAA Tournament participant and conference champion coach, ticked new coaching milestones off the box throughout TCU's memorable December run.

- Campbell became the first first-year head coach to lead his/her team to an AP Top 25 ranking in 2023-24.
- Campbell ran the table in nonconference play for the first time in his 17 seasons as a college basketball head or assistant coach.
- TCU's 13 nonconference victories were the most earned by Campbell in a season.
- TCU's 14-game winning streak to begin the season was the third-longest of Campbell's career. Campbell's 2019-20 Oregon team closed the season as winners of 19 straight. His 2018-19 Final Four squad in Eugene won 17 consecutive games from December-February.
- Campbell concluded nonconference play as one of just two undefeated first-year head coaches in the nation alongside West Virginia's Mark Kellogg.

COACH OF THE WEEK CITATION FOR CAMPBELL

- TCU's head coach was recognized as ESPN's Coach of the Week for Nov. 20-26 in the sports channel's weekly College Women's Basketball Power Rankings after guiding TCU to a St. Pete Showcase Championship via victories over UTEP and Nebraska.
- The two-step over the Miners and Cornhuskers signified the second straight Thanksgiving holiday hoops tournament title Campbell has captured. His 2022-23 Sacramento State squad won the Holiday Beach Classic in San Luis Obispo, California on the strength of victories against Cal Poly and UTEP.

A BIG WIN OVER THE BIG TEN

- TCU's 88-81 win over Nebraska on Nov. 25 marked the program's first win at the expense of a Big Ten opponent since downing No. 13 Michigan State 80-75 on Nov. 28, 2004 to win the Rainbow Wahine Classic.
- TCU also won its third Thanksgiving holiday tournament and first since capturing the 2018 Warner Center Marriott Thanksgiving Classic in Northridge, California.

TCU QUICK FACTS**ABOUT OUR UNIVERSITY**

School: _____ Texas Christian University (TCU)
 Location: _____ Fort Worth, Texas
 Founded: _____ 1873
 Enrollment: _____ 12,785
 Colors: _____ Purple and White
 Nickname: _____ Horned Frogs
 Conference: _____ Big 12
 Stadium: _____ Schollmaier Arena (6,800)
 Chancellor: _____ Dr. Victor J. Boschini Jr.
 President: _____ Daniel Pullin
 Director of Intercollegiate Athletics: _____ Jeremiah Donati
 Faculty Athletics Rep.: _____ Eric Simanek
 Senior Woman's Administrator: _____ Kim Johnson
 Athletics Department Phone: _____ (817) 257-5658
 Ticket Office Phone: _____ (817) 257-FROG (3764)
 Twitter: _____ @tcuwbb
 Website: _____ www.GoFrogs.com

HISTORY

First Season: _____ 1977-78 (47th season)
 First NCAA D1 Season _____ 1982-83 (41st season)
 Record All-Time _____ 668-725 (.476)
 Record in NCAA D1 _____ 593-651 (.473)
 Conferences _____ 5
 (SWC, WAC, C-USA, MWC, Big 12)
 Regular Season Conference Championships _____ 3
 WAC (2000-01)
 C-USA (2001-02)
 MWC (2009-10)
 Conference Tournament championships _____ 3
 WAC (2001)
 C-USA (2003, 2005)
 NCAA Tournament Appearances _____ 9 (last, 2010)
 NCAA Tournament Record _____ 5-9
 WNIT Appearances _____ 7 (last, 2019)
 WNIT Record _____ 13-7
 All-Americans _____ 3
 Sandora Irvin (2004, 2005)
 Adrienne Ross (2007, 2008)
 Helena Sverrisdottir (2010)
 WNBA Draft Picks _____ 3
 Sandora Irvin (2005)
 Adrienne Ross (2008)
 Zahna Medley (2016)

2022-23 SEASON RECAP

Record (H / A / N) _____ 8-23 (7-11 / 0-11 / 1-1)
 Conference Record / Finish _____ 1-17 / 10th Big 12
 Postseason _____ N/A
 Final AP/USA Today Ranking _____ NR/NR

BASKETBALL COACHING STAFF

Head Coach _____ Mark Campbell (Hawaii, 2003)
 Record at TCU _____ 16-9 (1st season)
 Career Record _____ 55-33 (3 seasons)
 Associate Head Coach _____ Xavier Lopez (1st season)
 Assistant Coach _____ Minyon Moore (1st season)
 Assistant Coach _____ Nia Jackson (1st season)
 Assistant Coach _____ Ruthy Hebard (1st season)
 Assistant Coach/AD for Operations _____ Jessie Craig (1st season)
 Director of SA Development _____ Ola Akomolafe (3rd season)
 Office Phone Number _____ (817) 257-7962

SEDONA AND SANDORA

- Sedona Prince tallied 20 points and recorded a double-double in consecutive games from Dec. 20-Jan. 5 against Omaha, Mount St. Mary's, BYU and Baylor.
- She is the first Horned Frog to register at least 20 points in four straight games since all-time leading scorer Lauren Heard accomplished the feat from Feb. 10-20, 2021.
- Prince will become the program's first player since three-time All-American Sandora Irvin from Dec. 9-29, 2004, to score 20 points and/or record a double-double in five straight contests should she tick either milestone off the box in her next outing.

10 X 15 FOR NO. 3

- Madison Conner supplanted Lauren Heard as the most recent Horned Frog to score at least 10 points in 15-or-more games with her 11-point effort at No. 6 Baylor on Jan. 3.
- Heard, who tallied 2,006 points in her five-year TCU tenure, reached double figures on 15 straight occasions from Jan. 20, 2019-Feb. 19, 2020.
- Conner has reached double digits in every game in 2023-24.

THE BEST START IN SCHOOL HISTORY

TCU's 14-0 start to the 2023-24 campaign was nothing short of unprecedented within Horned Frog basketball history and across the national ranks.

- The Horned Frogs 14 straight wins to begin the winter was the longest winning streak to start a season in the history of TCU men's and women's basketball.
- TCU earned its longest winning streak ever via its 12th win of the season on Dec. 20 against Omaha. The dozen wins in a row surpassed a string of 11 straight the 2000-01 Horned Frogs' squad notched. That team went on to win the Western Athletic Conference regular season championship and advanced to the NCAA Tournament, signifying the program's first conference title and berth to the Big Dance.
- TCU joined the 2017-18 Horned Frogs men's basketball team as one of just two in school history to run the table in nonconference play.
- The Horend Frogs entered the single-season record books well before punctuating a perfect 13-0 nonconference slate via a 87-34 takedown of Mount St. Mary's on Dec. 22. TCU notched its best start to a season ever on the strength of an 82-50 win against Tulsa three weeks prior. The win sent TCU to its first 8-0 start to a season and trumped the 2019-20 Horned Frog team's run of seven straight victories to begin the winter.
- TCU also became the first team with a first-year head coach to enter The Associated Press poll in 2023-24. The Horned Frogs first cracked the national rankings on Dec. 18 when they were tabbed 25th in the AP Top 25. TCU's ranking was its earliest in 13 seasons.
- The program was honored as U.S. Basketball Writers Association (USBWA) National Team of the Week for the first time in its existence on Dec. 27.
- Individually, TCU attained a league-leading and single-season program record Big 12 Player of the Week citations during nonconference play. Sedona Prince accounted for two of the accolades, in turn becoming the first frontcourt player ever to be honored as Big 12 Player of the Week twice in the same season.
- Madison Conner's 30 points in TCU's season-opening win against Oral Roberts were the most ever by a player making her TCU debut vs. Oral Roberts. Conner then torched Tulsa for 41, which were the second-most points scored by a TCU player ever and most in the Horned Frogs' Big 12 era.

DOUBLE-DOUBLE TROUBLE

The Horned Frogs currently rank second the Big 12 in double-doubles (20), with Sedona Prince accounting for a team-leading 10.

- Prince became the first Horned Frog in four seasons (Amy Okonkwo, 2019) and Lauren Heard (2021) to record double-doubles in three consecutive games from Nov. 6-12. She accomplished the feat a second time from Dec. 20-Jan. 3, tallying four straight in wins over Omaha, Mount St. Mary's and BYU.
- Agnes Emma-Nnoku ranks second on the team with three. She stuffed the stat sheet en route to her

first-ever double-double vs. Texas A&M-Kingsville, scoring 14 points to pair with 10 rebounds and four steals. Emma-Nnoku earned her second of the season via a 15-point, 10-board effort on Dec. 22 vs. Mount St. Mary's. She picked up double-double No. 3 in TCU's conference opener, collecting 14 points and a team-best 11 rebounds against BYU.

- Jaden Owens earned the second and third double-doubles of her career against Lamar and BYU, finishing with 10 assists in both contests.
- Madison Conner has produced two double-doubles of her own. She racked up 30 points and 11 rebounds over 28 minutes vs. Oral Roberts her first career game in purple and white. Conner matched her opening-game output on the glass vs. Rice while accumulating a game-high 19 points.
- Aaliyah Roberson has garnered double-doubles in three. She finished with 14 points and a career-high 12 rebounds on Dec. 20 against Omaha. Ten days earlier, Roberson earned her first career double-double and gave TCU its 10th of the season on Dec. 10 vs. PVAMU, tallying 14 points and 10 rebounds. Roberson checked in with her third double-double at Texas Tech on Jan. 27, pairing 15 points with a game-leading 10 boards.

CHEF OWENS

- Jaden Owens came two assists shy of matching TCU's single-game record after finishing with 11 against both Tulsa and ACU. Zahna Medley set the all-time high with 13 vs. Oklahoma on Jan. 9, 2013.
- Owens also became the eighth Horned Frog to record 11 assists in a game.
- Owens' 71 assists over TCU's first 10 games were the most-ever in a 10-game stretch in program history.
- The fifth-year point guard needed just 70 assists to break Natasha Lacy's single-season record for assists (184), set during the 2004-05 season before suffering her season-ending knee injury.
- At the time of her injury, Owens had recorded the sixth-most assists by any D1 player over the last two seasons. She accumulated 294 assists across 47 games since 2022.

PUSHING FOR A QUARTER TON

- Jaden Owens was 79 assists away from reaching 500 for her career.
- Had Owens reached the milestone, she would have become one of just four players with 500 career assists to suit up for TCU, joining Helena Sverrisdottir (2007-11), Lauren Heard (2017-22) and Zahna Medley (2012-16).
- Only 25 active collegians had recorded 500 career assists at the time of her injury.

MAY I LEND AN ASSIST?

- TCU is assisting on 66.8 percent of its field goals (428-640) through 25 games.
- The Horned Frogs have been credited with an assist on at least 75 percent of their buckets 10 times this season (Incarnate Word, Army, Tulsa, ACU, PVAMU, Lamar, Mount St. Mary's, UCF, Kansas, Texas).
- The Horned Frogs produced their highest single-game assist rate in their Big 12 era vs. Kansas on Feb. 3, assisting on 23 of 25 field goals.
- TCU assisted on a season-best 86 percent (18-21) of its makes from the field against Incarnate Word on Nov. 15.
- TCU finished with a season-high 29 assists and 38 field goals vs. Mount St. Mary's.
- TCU has dished out 20-or-more assists in 10 games.

EFFECTIVELY EFFICIENT

- The Horned Frogs rank 20th nationally third in the big 12 in effective field goal percentage (.525). Effective field goal percentage accounts for the added difficulty in making a 3-pointer and that 3-pointers possess a higher value than all other field goals and free throws.

FROGS IN THE PROS

A review of the top performing Horned Frogs alumnae, who are currently playing basketball professionally.

Updated on Feb. 9

- Anneli Maley** (6'1"-F-1998, played in 2018-19, plays pro in Australia). She could not help Perth Lynx (16-8) to beat Boomers (11-8) in the Australian WNBL. Maley scored 8 points and grabbed 11 rebounds in 27 minutes. Perth Lynx lost 76-90 on the road to the lower-ranked (#3) Boomers. There are only three games left until the end of the Regular Season. So now every game will be critical. Maley has relatively good stats this year 13.9ppg, 12.4rpg, 2.7apg and 1.1spg in 18 games she played so far.

Amy Okonkwo (6'2"-F-1996, played in 2015-15, plays in France) was not able to help one of league's weakest teams Bretagne (3-11) in their last game on Sunday. Despite her good performance Bretagne was edged 78-75 at home by the higher-ranked Roche (#10). Okonkwo was the second best scorer with 14 points. She also added 5 rebounds. It's Okonkwo's first season with the team. Okonkwo has individually a very good year with high stats. She averages 16.6ppg, 6.6rpg, 1.8apg and 1.6spg. Okonkwo is a naturalized Nigerian.

Other former Texas Christian University players, who play in pro basketball:

- Emily Fisher** (5'7"-G, played in 2022-23) plays for Southside Flyers Dandenong in Australian WNBL
- Patricia Morris** (6'7"-F) played for Pollitas de Isabela in Puerto Rican BSNF few monts ago
- Helena Sverrisdottir** (6'1"-F-G-1988, played in 2007-11) plays for Haukar in Icelandic Subway League
- Antoinette Thompson** (5'7"-G-1990, played in 2008-12) plays for Baden in Swiss SBL
- Lauren Heard** (5'9"-G-1999, played in 2017-22) played for Rockhampton Cyclones in Australian NBL One last year
- Bella Cravens** (6'3"-F, played in 2022-23) played for Southern Districts Spartans in Australian NBL One last year

Courtesy of Sports I.T. Solutions / Eurobasket.com

WE SCORE, YOU DON'T

- Prior to Sedona Prince's injury, TCU ranked 11th in the country in points per game differential (+27.1).
- TCU has held 19 of 25 opponents under their season scoring average thus far. The Horned Frogs are surrendering 55.4 points per game at home.
- Only Kansas, Nebraska and Houston have exceeded 75 points vs. TCU. The Horned Frogs have limited 15 teams to 60-or-fewer points.
- TCU has held 10 teams under 55 points.
- All-but-four of the Horned Frogs' victories have been by 14-plus points.
- Ten opponents have failed to shoot 33 percent-or-better from the field vs. TCU

FREAKY FAST FROGS

A fast start by Mark Campbell-led and TCU teams as a whole over the last three seasons has been as close to a surefire foreshadowing of a Horned Frog victory.

- Since 2021-22, the Horned Frogs are 27-5 when leading after the first quarter and 28-3 when taking a lead into halftime.
- Campbell's Sac State and TCU teams have combined to give the head coach career records of 46-8 when in possession of a first quarter lead and 49-6 when entering the intermission atop the scoreboard.
- TCU's 55 first half points vs. Omaha on Dec. 20 were the program's most through the opening 20 minutes since scoring an identical tally against SMU on Nov. 18, 2015. The Horned Frogs output was also tied for the seventh-most first half points scored in program history.
- TCU has surrendered 40 first half points just once.

Schollmaier Arena has a dual-sport star



Sarah Sylvester



6-3 / F / SO. / LIVONIA, MICHIGAN / MARIAN HS

TCU (2022-Present)

- » First multi-sport athlete in TCU volleyball history; first TCU student-athlete to play varsity basketball and volleyball
- » School record holder for blocks in a three-set match (13)
- » In 2023, led TCU and ranked sixth in the Big 12 in blocks per set
- » Tallied 138 blocks over her sophomore campaign, which were the sixth-most in a season in TCU volleyball's 27-year existence
- » Started all 32 matches at middle blocker; was the only Horned Frog to get the starting nod in every match
- » Ranked 10th among all D1 freshmen in blocks per set in 2022; hit .323 and averaged 1.12 blocks per set
- » Made her debut on the hardwood against UCF; played the final minute of the third quarter, helping TCU transform a 48-47 deficit into a 51-50 edge entering the final frame
- » Scored her first collegiate point at Oklahoma on Feb. 7

Prior to TCU

- » Earned four varsity letters apiece in volleyball and basketball at Marian HS in Bloomfield Hills, Michigan
- » No. 66 overall prep player nationally in the class of 2022 by PrepVolleyball.com
- » Earned All-Catholic High School League honors on the hardwood her junior and senior years
- » Garnered
- » Averaged 11.3 points, 7.5 rebounds and 2.5 steals per game her senior year



Meet the walk-ons



Ella Hamlin



5-9 / G / FR. / GRANBURY, TEXAS / GRANBURY HS

High School

- » Scored more than 1,500 career points over a four-year varsity run
- » Named District Offensive Player of the Year her junior and senior
- » Two-time All-District first team honoree (2022, 2023)
- » Averaged 18 points per game her senior year
- » Netted a career-high 42 points vs. Lovelady HS
- » Received a handful of Division II offers; garnered recruiting interest from Tarleton
- » Played one season of club basketball for Team Lex
- » Chose to attend TCU over D2 opportunities for its nursing program



Piper Davis



5-8 / G / FR. / BOISE, IDAHO / TIMBERLINE HS

High School

- » Helped Timberline win the 2022 IHSAA 5A Girls Basketball State Championship
- » Selected to compete in the 2023 Idaho State All-Star Game
- » Tabbed to the IdahoSports.com All-Tournament second team her senior year
- » Awarded All-Conference honorable mention accolades in 2023
- » Scored a career-high 22 points in the first round of the 2023 IHSAA 5A Girls Basketball State Championship
- » Her father, Jarrod, played for Gonzaga from 1989- 1992
- » Intends to double major in graphic design and business at TCU



Mekhayia Moore



5-7 / G / SO. / BROWNSBORO, TEXAS / BROWNSBORO HS

High School

- » Scored more than 1,000 career points
- » Led the Bearettes to their first-ever TX UIL Girls Basketball State Championship as a senior in 2022
- » Named State Championship MVP; selected to the State Championship all-tournament team
- » Fielded a number of Division II offers out of high school
- » Graduated as Brownsboro's 2022 Salutatorian
- » Member of TCU's Chancellor's Scholars Program; majoring in biology and is on the pre-medicine track

A once in a lifetime opportunity to play Division I basketball



TCU held open tryouts for the first time in the modern era on Jan. 18-19 in search of full-time TCU students interested in walking-on for the remainder of the 2023-24 season. The search for walk-ons commenced in the wake of TCU's forfeiture of its games vs. Kansas State and Iowa State due to compounding injuries that left the Horned Frogs with just six healthy players. A total of 40 candidates participated in one of two tryout dates. The group included a 19 members of the TCU Women's Club Basketball Team. Head coach Mark Campbell extended a preferred walk-on invitation to three candidates, Piper Davis, Ella Hamlin and Mekhayia Moore, and offered dual-sport athlete Sarah Sylvester a spot on the squad. This is the story of how it all unfolded.

THE CALL ACROSS CAMPUS

TCU shared a flyer advertising open tryouts at 3 p.m. on Jan. 17, four-and-a-half hours following the official cancellation of its games vs. K-State and at Iowa State. The flyer received more than 1.2 million views and generated nearly 2,000 combined likes or reposts on X within 48 hours.

HOW IT LOOKED, FELT AND SOUNDED

Both tryouts lasted exactly one hour. Each night commenced with a brief warm-up headed by TCU's human performance coach. The tryout transitioned to lay-ups and a series of shooting drills thereafter. Candidates competed in groups of three or four to knock down 15 shots from various spots on the floor, including both elbows and the top of the 3-point arc. Campbell then split the tryout pool into three teams for a sequence of full court 4 on 4 games, with candidates receiving equal playing time. The final 15 minutes of tryouts concluded with half court 3 on 3 before a breakdown at center court.



FROM THE REC CENTER TO SCHOLLMAYER ARENA

Forty TCU students, both undergraduate and master's level, flocked to the Schollmaier Basketball Complex practice gym. Candidates were issued a number and penny upon signing in. Both evenings began with a 30 minutes of free shooting.

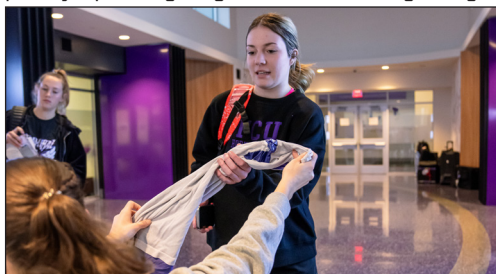

"In some ways, we're like America's team right now"

SUPPORT FROM SCHOLLMAYER ARENA'S CO-OWNER

TCU quickly determined Sylvester had a spot on the squad provided the Horned Frog volleyball program gave its blessing. Campbell talked with volleyball head coach Jason Williams, whose program endured a forfeit of its own in 2022. Williams had no hesitation in helping women's basketball in a time of need. He was also keenly aware of Sylvester's original love for basketball. She fielded a handful of offers from mid-major Division I programs as a high school underclassman before committing to volleyball.



'YOU MADE THE TEAM'

Campbell and his staff huddled in "Scoop Headquarters," the program's conference room inside the Schollmaier Basketball Complex, immediately following the second night of tryouts. Davis, Hamlin and Moore were deemed the best overall players. Associate head coach Xavi Lopez suggested inviting the trio for an in-person get-to-know-you interview on Saturday, Jan. 20, to ensure the players' personalities and goals aligned with the program's culture and needs for the remainder of the season. Interviews took place during the afternoon of the 20th, where the walk-on . TCU men's basketball hosted Iowa State that day. Davis had plans to go to the game, but left during the tail-end of the first half and walked across the Schollmaier Arena hall to the SBC to receive the good news. The walk-on trio took in TCU's Sunday practice, where they were introduced to TCU's 14 scholarship players, filled out a new student-athlete bio sheet alongside the Horned Frogs' athletic communications team, and were given a tour of the athletics facilities.

A DUAL SPORT STAR IS BORN

Sylvester's addition to the roster was publicized during the afternoon of Sunday, Jan. 21, less than 48 hours from TCU's return to the court vs. UCF. She began practicing with the team ahead of the trio of walk-ons that day, as she did not need clearance from compliance. Her official announcement garnered more than 256,000 views and 1,300 likes on 'X.' A subsequent, shared Instagram post between TCU women's basketball and volleyball yielded more than 7,000 likes within 24 hours. Sylvester's addition led to a front page story on ESPN.com by national NCAAAW writer Alexa Philippou and a personalized post on 'X' by Front Office Sports among numerous other story shares.



TCU women's basketball adds walk-on, to resume play Tuesday

Alexa Philippou, ESPN
Jan 21, 2024, 07:30 PM ET

Share Like

TCU women's basketball has added Sarah Sylvester, who also plays on the school's volleyball team, to its roster as a preferred walk-on after the program did not have enough healthy players to compete in a pair of games this past week.

The Horned Frogs forfeited contests to [Kansas State](#) and [Iowa State](#) because a slew of injuries left them with only six available players. The program held open tryouts Thursday and Friday in search of a walk-on addition.

TCU -- which started the season 14-0 before dropping four straight games -- now is able to return to the court Tuesday against UCF.

EDITOR'S PICKS



Sylvester, a 6-foot-3 post player, had four years of varsity basketball in high school, averaging 11.3 points, 7.5 rebounds and 2.5 blocks as a senior and earning all-league honors as a junior and senior. The sophomore is a middle blocker for TCU's volleyball team, which advanced to the second round of the NCAA tournament the past two seasons.



THE (ACCELERATED) ONBOARDING PROCESS

Typically completed during summer workouts and fall practices, TCU was truly working against the clock to clear Davis, Hamlin and Moore in time for its game vs. UCF. On Monday, Jan. 21, TCU's athletic communications and creative content team put the walk-ons through an abbreviated media day to gather individual action shots and head shots to send to ESPN, share on their roster cards on GoFrogs.com and utilize on internal video board content. All three players needed to be formally added to TCU's NCAA roster. The players also had to take a blood sample and heart scan as a part of their clearance. Each athlete met with TCU athletics' academic services office to alter their class schedule to match the program's morning practice block. Their signings were publicized around 5:30 p.m. on the 21st, exactly 24 hours before tipoff against the Knights. The three walk-ons first official practice was shootaround on game day, just eight hours from go-time.

AN EMOTIONAL WEEK ENDS ON SPORTSCENTER

Faced with improbable circumstances, TCU stole the national spotlight once more in 2023-24, defeating UCF 66-60 with just seven scholarship players in its return to the court. Sylvester entered the game with TCU trailing 48-47 with 1:08 remaining in the third quarter and promptly helped the Horned Frogs take a one-point lead entering the final frame. TCU erased a five-point fourth quarter deficit and scored the ballgame's final nine points to seal the win. Following the final horn, Campbell hopped on SportsCenter with host Nicole Briscoe to discuss the program's roller coaster of a week. The segment began with a spotlight of Sylvester's dual-sport status before transitioning into a highlight melt from the game and one-on-one interview between Briscoe and Campbell.



PUSHING FOR THE SINGLE-SEASON RECORD BOOKS

INDIVIDUAL RECORDS

POINTS SCORED

1.	657	Sandora Irvin	2004-05
2.	588	Emily Carter	2010-11
3.	564	Zahna Medley	2013-14
4.	554	Jordan Moore	2018-19
5.	553	Adrienne Ross	2006-07
6.	539	Zahna Medley	2015-16
7.	534	Lauren Heard	2019-20
8.	531	Lauren Heard	2020-21
9.	519	Jordan Moore	2017-18
10.	518	Helena Sverrisdottir	2010-11
	409	Madison Conner	2023-24
	297	Sedona Prince	2023-24

SCORING AVERAGE (Min. 20 games)

	AVG. (PT-G)	PLAYER	YEAR
1.	21.2 (531-25)	Lauren Heard	2020-21
2.	20.3 (467-23)	Emma Wilson	1996-97
3.	19.9 (657-33)	Sandora Irvin	2004-05
4.	18.6 (501-27)	Janice Dziuk	1989-90
5.	18.4 (534-29)	Lauren Heard	2019-20
6.	17.8 (588-33)	Emily Carter	2010-11
7.	17.3 (553-32)	Adrienne Ross	2006-07
8.	17.1 (564-33)	Zahna Medley	2013-14
9.	16.8 (504-30)	Sandora Irvin	2003-04
10.	16.3 (539-33)	Zahna Medley	2015-16
	21.5 (409-19)	Madison Conner	2023-24
	21.2 (297-14)	Sedona Prince	2023-24

3-POINT FIELD GOALS MADE

	NO.	PLAYER	YEAR
1.	87	Zahna Medley	2015-16
2.	81	Jill Sutton	1997-98
3.	80	Madison Conner	2023-24
	80	Zahna Medley	2013-14
4.	78	Ashley Davis	2006-07
5.	77	Zahna Medley	2012-13
9.	76	Emily Carter	2010-11
	76	Jill Sutton	2000-01
	76	Jill Sutton	1998-99
10.	75	Tomi Taiwo	2022-23
	75	Kianna Ray	2018-19

3-POINT FIELD GOAL PCT. (MIN. 30 MADE)

	PCT. (M-A)	PLAYER	YEAR
1.	.439 (76-173)	Jill Sutton	2000-01
2.	.431 (66-153)	AJ Alix	2015-16
3.	.425 (31-73)	Kati Safaritova	2000-01
4.	.422 (78-185)	Ashley Davis	2006-07
5.	.418 (87-208)	Zahna Medley	2015-16
6.	.415 (61-147)	Emily Carter	2009-10
7.	.414 (70-169)	Emma Wilson	1996-97
8.	.404 (36-89)	Kati Safaritova	2001-02
	.408 (80-196)	Madison Conner	2023-24
9.	.400 (32-80)	Amy Pack	2003-04
10.	.399 (55-138)	Tricia Payne	2002-03

REBOUNDING AVERAGE

	AVG. (RB-G)	PLAYER	YEAR
1.	12.2 (366-30)	Sandora Irvin	2003-04
2.	11.8 (390-33)	Sandora Irvin	2004-05
	10.6 (148-14)	Sedona Prince	2023-24
3.	9.7 (262-27)	Starr Crawford	2010-11
4.	9.69 (320-33)	Sandora Irvin	2002-03
5.	9.5 (294-31)	Sandora Irvin	2001-02
6.	9.0 (269-30)	Latricia Lovings	2012-13
7.	8.8 (274-31)	Starr Crawford	2009-10
8.	8.7 (234-27)	Janice Dziuk	1989-90

9.	8.60 (215-25)	Michelle Bailey	1982-83
10.	8.57 (197-23)	Michelle Bailey	1983-84

ASSIST AVERAGE (MIN. 20 GAMES)

	AVG. (AS-G)	PLAYER	YEAR
1.	5.8 (184-32)	Natasha Lacy	2004-05
2.	5.19 (149-31)	H. Sverrisdottir	2009-10
3.	5.16 (165-32)	Natasha Lacy	2003-04
4.	5.0 (135-27)	Andrea Boris	1992-93
5.	4.9 (133-27)	Julie Hendrickson	1984-85
6.	4.84 (121-25)	Lauren Heard	2020-21
7.	4.80 (149-31)	H. Sverrisdottir	2008-09
8.	4.7 (109-23)	Emma Wilson	1996-97
9.	4.6 (139-30)	AJ Alix	2016-17
10.	4.5 (127-28)	Jill Sutton	1998-99
	6.8 (115-17)	Jaden Owens	2023-24

ASSISTS

	NO.	PLAYER	YEAR
1.	184	Natasha Lacy	2004-05
2.	165	Natasha Lacy	2003-04
3.	161	Helena Sverrisdottir	2009-10
4.	149	Helena Sverrisdottir	2008-09
	149	Helena Sverrisdottir	2010-11
6.	142	Kianna Ray	2018-19
7.	139	AJ Alix	2016-17
8.	135	Andrea Boris	1992-93
9.	133	Julie Hendrickson	1984-85
10.	130	Zahna Medley	2012-13
	115	Jaden Owens	2023-24

TEAM RECORDS

CONSECUTIVE WINS

	NO.	YEAR
1.	14	2023-24
2.	11	2000-01

TOTAL HOME WINS

	NO.	YEAR
1.	17	2018-19
2.	15	2014-15
	15	2009-10
	15	2007-08
	15	2006-07
6.	14	2015-16
	14	2010-11
	14	2003-04
	14	2001-02
10.	13	2023-24
	13	2019-20
	13	2017-18
	13	2013-14
	13	2008-09
	13	2000-01

3-POINT FIELD GOALS MADE

	NO.	GAMES	YEAR
1.	253	36	2017-18
2.	249	33	2000-01
3.	243	25	2023-24
4.	240	33	2015-16
5.	227	32	2014-15
6.	223	32	2003-04
7.	221	34	2002-03
8.	220	30	2016-17
9.	218	30	2012-13
10.	214	31	2000-10

3-POINT FIELD GOAL PERCENTAGE

	PCT. (M-A)	GAMES	YEAR
1.	.409 (27-66)	27	1986-87
2.	.391 (240-614)	33	2015-16
3.	.382 (132-346)	27	1996-97
4.	.376 (249-663)	33	2000-01
5.	.368 (243-660)	24	2023-24
	.368 (253-687)	36	2017-18
6.	.367 (207-564)	31	2008-09
7.	.364 (189-519)	28	1998-99
8.	.360 (58-161)	25	1988-89
9.	.355 (214-603)	31	2009-10
10.	.354 (172-486)	32	2006-07

BLOCK AVERAGE

	AVG. (BLOCKS)	GAMES	YEAR
1.	6.6 (224)	34	2002-03
2.	6.54 (216)	33	2004-05
3.	6.48 (201)	31	2001-02
4.	6.2 (197)	32	2003-04
5.	6.12 (202)	33	2013-14
6.	6.0 (179)	30	2011-12
7.	5.4 (189)	35	2018-19
	5.3 (132)	25	2023-24
8.	5.00 (165)	33	2015-16
9.	4.97 (149)	30	2016-17
10.	4.89 (176)	36	2017-18

SCORING AVERAGE

	AVG. (POINTS)	GAMES	YEAR
1.	78.1 (2,498)	32	2003-04
2.	74.8 (2,691)	36	2017-18
3.	74.6 (2,013)	27	1996-97
4.	73.9 (2,069)	28	1998-99
5.	72.7 (1,963)	27	1992-93
6.	72.5 (2,319)	32	2006-07
7.	72.2 (2,384)	33	2015-16
	71.8 (1,796)	24	2023-24
8.	72.1 (2,235)	31	2009-10
9.	71.93 (1,942)	27	1987-88
10.	71.87 (2,156)	30	1999-00

ASSIST AVERAGE

	AVG. (ASSISTS)	GAMES	YEAR
1.	17.1 (428)	25	2023-24
1.	16.6 (531)	32	2003-04
2.	16.47 (593)	36	2017-18
3.	16.36 (540)	33	2000-01
4.	16.2 (454)	28	1998-99
5.	16.15 (436)	27	1992-93
6.	16.11 (435)	27	1996-97
7.	15.7 (470)	30	1999-00
8.	15.4 (476)	31	2009-10
9.	15.31 (536)	35	2018-19
10.	15.30 (505)	33	2004-05

ASSISTS

	NO.	GAMES	YEAR
1.	593	36	2017-18
2.	540	33	2000-01
3.	536	35	2018-19
4.	531	32	2003-04
5.	510	35	2007-08
6.	505	33	2004-05
7.	494	33	2015-16
8.	476	31	2009-10
9.	470	31	2001-02
	470	30	1999-00
	428	25	2023-24

TCU RECORD BREAKDOWN

	2023-24 RECORD	CAMPB. ERA
Overall	16-9	16-9
Big 12	3-11	3-11
Home	13-4	13-4
Away	1-5	1-5
Neutral	2-0	2-0
vs Top 25	0-2	0-2
vs Top 10	0-3	0-3
Overtime games	0-0	0-0
November	7-0	7-0
December	7-0	7-0
January	1-5	1-5
February	1-4	1-4
March	0-0	0-0
April	0-0	0-0

SCORING

TCU leads after 1st quarter	15-1	15-1
Opp. leads after 1st quarter	1-6	1-6
Tied after 1st quarter	0-2	0-2
TCU leads at halftime	16-1	16-1
Opp. leads at halftime	0-8	0-8
Tied at halftime	0-0	0-0
TCU leads after 3rd quarter	16-1	16-1
Opp. leads after 3rd quarter	0-8	0-8
Tied after 3rd quarter	0-0	0-0
TCU scores less than 60	0-5	0-5
TCU scores 60-69	4-3	4-3
TCU scores 70-79	3-1	3-1
TCU scores 80+	9-0	9-0
Opp. scores less than 60	11-0	11-0
Opp. scores 60-69	3-2	3-2
Opp. scores 70-79	1-6	1-6
Opp. scores 80+	1-1	1-1
Games decided 6 points/less	3-1	3-1

REBOUNDING

TCU out-rebounds opponent	13-1	13-1
Opp. has equal/more rebounds	3-8	3-8

FIELD GOALS

TCU has higher FG%	16-4	16-4
TCU has equal/lower FG%	0-5	0-5
TCU shoots higher than 40%	14-5	14-5
TCU shoots lower than 40%	2-4	2-4
Opp. shoots higher than 40%	2-8	2-8
Opp. shoots lower than 40%	14-1	14-1

THREE-POINT FIELD GOALS

TCU makes 7/more 3-pointers	16-7	16-7
TCU makes 6/less 3-pointers	0-2	0-2
TCU has higher 3PT FG%	15-3	15-3
TCU has lower 3PT FG%	1-6	1-6

FREE THROWS

TCU attempts more FT's	12-1	12-1
TCU attempts equal/fewer FT's	4-8	4-8

TCU PERFORMANCE LIST

POINTS LEADER	23-24	CAREER	3+ THREE-POINTERS	23-24	CAREER
Madison Conner	10	*14	Madison Conner	13	*20
Sedona Prince	8	*14	Agnes Emma-Nnopus	7	*8
Sydney Harris	2	*24	Sydney Harris	5	*20
Aaliyah Roberson	3	4	Aaliyah Roberson	2	2
Agnes Emma-Nnopus	3	*4	Tara Manumaleuga	1	6
Victoria Flores	1	1	Una Jovanovic	1	*2
Una Jovanovic	0	*13	Victoria Flores	1	1
Jaden Owens	0	*3	Jaden Owens	0	*5
Knisha Godfrey	0	2	Paige Bradley	0	2
Tara Manumaleuga	0	2	Knisha Godfrey	0	1

REBOUNDS LEADER	23-24	CAREER	10+ REBOUNDS	23-24	CAREER
Sedona Prince	9	*14	Sedona Prince	9	*12
Agnes Emma-Nnopus	9	10	Agnes Emma-Nnopus	4	4
Madison Conner	3	3	Aaliyah Roberson	3	3
Aaliyah Roberson	2	2	Madison Conner	2	2
DaiJa Turner	2	2	DaiJa Turner	1	1
Sydney Harris	1	*3	Una Jovanovic	0	*1
Una Jovanovic	1	1			
Jaden Owens	1	1			
Bre'Yon White	0	2			
Paige Bradley	0	1			
Knisha Godfrey	0	1			

ASSISTS LEADER	23-24	CAREER	5+ ASSISTS	23-24	CAREER
Jaden Owens	15	*36	Jaden Owens	14	*35
Una Jovanovic	5	*21	Una Jovanovic	6	*15
Tara Manumaleuga	5	10	Tara Manumaleuga	5	7
Madison Conner	1	*2	Madison Conner	3	3
Agnes Emma-Nnopus	1	1	Victoria Flores	1	1
Victoria Flores	1	1	Sedona Prince	1	1
Bre'Yon White	0	1	Aaliyah Roberson	1	1

10+ POINTS	23-24	CAREER	3+ STEALS	23-24	CAREER
Madison Conner	19	*32	Agnes Emma-Nnopus	4	4
Sedona Prince	14	*41	Madison Conner	3	*5
Aaliyah Roberson	11	12	Aaliyah Roberson	1	2
Agnes Emma-Nnopus	11	*12	Victoria Flores	1	1
Una Jovanovic	7	*32	Jaden Owens	0	*7
Sydney Harris	7	*31	Tara Manumaleuga	0	5
Jaden Owens	4	*13	Una Jovanovic	0	*3
Victoria Flores	1	1	Sydney Harris	0	*1
Knisha Godfrey	0	3	Bre'Yon White	0	1

20+ POINTS	23-24	CAREER	3+ BLOCKS	23-24	CAREER
Madison Conner	11	*12	Sedona Prince	10	*14
Sedona Prince	8	*11	Aaliyah Roberson	3	3
Sydney Harris	2	*14	Agnes Emma-Nnopus	2	2
Agnes Emma-Nnopus	1	1			
Una Jovanovic	0	*6			
Jaden Owens	0	*1			
Knisha Godfrey	0	1			

30+ POINTS	23-24	CAREER	DOUBLE-DOUBLES	23-24	CAREER
Madison Conner	3	3	Sedona Prince	10	*13
Sedona Prince	1	*1	Aaliyah Roberson	3	3
Sydney Harris	0	*1	Agnes Emma-Nnopus	3	3
			Jaden Owens	2	*3
			Madison Conner	2	2
			Una Jovanovic	0	*1

* Indicates stats from other programs

TCU HIGHS/LOWS

MOST 1ST QUARTER POINTS
 TCU 27 (2x) last, UCF 1/23/24
 OPP 20 Houston 1/13/24

FEWEST 1ST QUARTER POINTS
 TCU 6 Texas 2/10/24
 OPP 5 Mount St. Mary's 12/20/23

MOST 2ND QUARTER POINTS
 TCU 30 Omaha 12/20/23
 OPP 26 ACU 12/5/23

FEWEST 2ND QUARTER POINTS
 TCU 5 West Virginia 2/13/24
 OPP 6 TAMU-Kingsville 11/8/23

MOST FIRST HALF POINTS
 TCU 55 Omaha 12/20/23
 OPP 41 Houston 1/13/24

FEWEST FIRST HALF POINTS
 TCU 19 West Virginia 2/13/24
 OPP 14 Mount St. Mary's 12/20/23

MOST 3RD QUARTER POINTS
 TCU 31 Mount St. Mary's 12/20/23
 OPP 31 Nebraska 11/25/23

FEWEST 3RD QUARTER POINTS
 TCU 10 Baylor 1/3/24
 OPP 3 Mount St. Mary's 12/20/23

MOST 4TH QUARTER POINTS
 TCU 24 Nebraska 11/25/23
 OPP 26 Baylor 1/3/24

FEWEST 4TH QUARTER POINTS
 TCU 11 Texas 2/10/24
 OPP 10 (2x) last, UCF 1/23/24

MOST POINTS IN A GAME
 TCU 96 Omaha 12/20/23
 OPP 81 (2x) last, Kansas 2/3/24

FEWEST POINTS IN A GAME
 TCU 43 Texas 2/10/24
 OPP 34 Mount St. Mary's 12/20/23

BIGGEST WIN MARGIN
 TCU 53 Mount St. Mary's 12/20/23
 OPP 25 West Virginia 2/13/24

CLOSEST WIN MARGIN
 TCU 6 (2x) last, UCF 1/23/24
 OPP 6 Texas Tech 1/27/24

2023-24 SPECIALTY STATISTICS COMPARISON (TCU-OPP)

OPPONENT	OFF T/O	IN PAINT	2ND-CHANCE	FB	BENCH
ORAL ROBERTS	8-12	28-38	14-18	9-10	9-20
TAMU-KINGSVILLE	26-6	26-20	14-2	20-2	29-16
RICE	5-9	20-16	17-4	11-2	12-24
INCARNATE WORD	9-12	26-22	11-8	6-3	3-13
ARMY	20-8	40-14	6-5	23-1	12-5
UTEP	13-20	44-28	17-14	6-4	10-20
Nebraska	8-14	30-34	11-23	2-2	15-26
TULSA	20-0	26-22	10-6	17-12	7-6
ABILENE CHRISTIAN	15-15	28-22	11-15	11-2	9-13
PRAIRIE VIEW A&M	15-5	24-22	13-9	23-5	38-22
LAMAR	7-13	26-24	10-13	10-6	7-27
OMAHA	17-10	46-14	18-6	13-16	29-36
MOUNT ST. MARY'S	8-4	46-6	14-2	16-2	14-9
BYU	12-5	38-20	10-5	12-7	0-12
at Baylor	10-21	38-20	6-11	2-13	5-21
OKLAHOMA STATE	15-17	12-38	5-6	10-14	5-20
at Texas	20-16	24-32	10-11	4-0	16-21
at Houston	9-26	24-34	9-3	8-12	26-19
KANSAS STATE	--	--	--	--	--
at Iowa State	--	--	--	--	--
UCF	28-21	32-26	4-13	10-14	14-6
at Texas Tech	9-25	14-36	5-15	2-6	10-5
KANSAS	23-14	42-22	5-12	7-6	22-6
at Oklahoma	7-16	24-38	8-8	2-11	19-21
TEXAS	6-20	12-22	10-16	0-8	8-19
WEST VIRGINIA	11-21	18-50	5-17	6-19	18-23
at Cincinnati	--	--	--	--	--
at BYU	--	--	--	--	--
HOUSTON	--	--	--	--	--
TEXAS TECH	--	--	--	--	--
at West Virginia	--	--	--	--	--

GAME-BY-GAME STARTERS

OPPONENT	G	G	G	G/F	F/C	RECORD
ORAL ROBERTS (11/6)	Owens	Conner	Jovanovic	Emma-Nnopus	Prince	1-0
TEXAS A&M-KINGSVILLE (11/8)	Owens	Conner	Jovanovic	Emma-Nnopus	Prince	2-0
RICE (11/12)	Owens	Conner	Jovanovic	Emma-Nnopus	Prince	3-0
INCARNATE WORD (11/15)	Owens	Conner	Jovanovic	Emma-Nnopus	Prince	4-0
ARMY (11/19)	Owens	Conner	Jovanovic	Emma-Nnopus	Prince	5-0
UTEP (11/23)	Owens	Conner	Jovanovic	Emma-Nnopus	Prince	6-0
Nebraska (11/25)	Owens	Conner	Jovanovic	Emma-Nnopus	Prince	7-0
TULSA (12/1)	Owens	Conner	Jovanovic	Emma-Nnopus	Prince	8-0
ABILENE CHRISTIAN (12/5)	Owens	Conner	Jovanovic	Emma-Nnopus	Prince	9-0
PRAIRIE VIEW A&M (12/10)	Owens	Conner	Jovanovic	Emma-Nnopus	Turner	1-0
LAMAR (12/17)	Owens	Conner	Jovanovic	Emma-Nnopus	Prince	10-0
OMAHA (12/20)	Owens	Conner	Jovanovic	Emma-Nnopus	Prince	11-0
MOUNT ST. MARY'S (12/22)	Jovanovic	Conner	Emma-Nnopus	Roberson	Prince	1-0
BYU (12/30)	Owens	Conner	Jovanovic	Emma-Nnopus	Prince	12-0
at Baylor (1/3)	Owens	Conner	Jovanovic	Emma-Nnopus	Prince	12-1
OKLAHOMA STATE (1/6)	Owens	Conner	Jovanovic	Emma-Nnopus	Turner	1-1
at Texas (1/10)	Owens	Conner	Emma-Nnopus	Roberson	Turner	0-1
at Houston (1/13)	Owens	Conner	Jovanovic	Emma-Nnopus	Roberson	0-1
KANSAS STATE (1/17)	--	--	--	--	--	--
at Iowa State (1/20)	--	--	--	--	--	--
UCF (1/23)	Jovanovic	Flores	Manumaleuga	Emma-Nnopus	Roberson	1-0
at Texas Tech (1/27)	Jovanovic	Flores	Manumaleuga	Emma-Nnopus	Roberson	1-1
KANSAS (2/3)	Jovanovic	Flores	Manumaleuga	Emma-Nnopus	Roberson	1-2
at Oklahoma (2/7)	Jovanovic	Flores	Manumaleuga	Emma-Nnopus	Roberson	1-3
TEXAS (2/10)	Jovanovic	Flores	Manumaleuga	Emma-Nnopus	Roberson	1-4
WEST VIRGINIA (2/13)	Jovanovic	Flores	Manumaleuga	Emma-Nnopus	Roberson	1-5
at Cincinnati (2/17)	Jovanovic	Conner	Manumaleuga	Emma-Nnopus	Roberson	1-0
at BYU (2/21)	--	--	--	--	--	--
HOUSTON (2/24)	--	--	--	--	--	--
TEXAS TECH (2/28)	--	--	--	--	--	--
at West Virginia (3/2)	--	--	--	--	--	--

GAME-BY-GAME LEADERS

OPPONENT	POINTS	3-POINT FIELD GOALS	FREE THROWS	REBOUNDS	ASSISTS	BLOCKS	STEALS
ORAL ROBERTS	Conner (30)	Conner (6)	Conner (6)	Conner (11)	Owens (7)	Prince (3)	Emma-Nnopus (3)
TAMU-KINGSVILLE	Conner (22)	Conner (5)	Commer / Prince (3)	Emma-Nnop / Prince (10)	Owens (6)	Prince (3)	Emma-Nnopus (4)
RICE	Conner (19)	Conner (4)	Prince (10)	Prince (14)	Owens (6)	Seven Players (1)	Four Players (1)
INCARNATE WORD	Prince (26)	Conner (4)	Prince (8)	Emma-Nnopus (8)	Jovanovic (6)	Prince (4)	Conner / Owens (2)
ARMY	Prince (33)	Conner (7)	Prince (9)	Prince (16)	Conner / Owens (9)	Emma-Nnopus (4)	Emma-Nnopus (3)
UTEP	Conner (28)	Conner (5)	Prince (3)	Conner (8)	Owens (5)	Prince (5)	Emma-Nnopus (2)
Nebraska	Emma-Nnopus (26)	Emma-Nnopus (6)	Prince (11)	Prince (11)	Owens (6)	Prince (3)	Three Players (1)
TULSA	Conner (41)	Conner (10)	Conner (7)	Prince (8)	Owens (11)	Owens (1)	Conner (3)
ABILENE CHRISTIAN	Conner (29)	Conner (9)	Prince (4)	Emma-Nnopus (14)	Owens (11)	Prince (10)	Three Players (1)
PRAIRIE VIEW AGM	Flores (19)	Emma-Nnopus (4)	Conner (9)	Turner (14)	Owens (8)	Conner (2)	Turner (2)
LAMAR	Conner / Prince (15)	Conner (5)	Prince (3)	Conner / Emma-Nnopus (9)	Owens (10)	Prince (4)	Emma-Nnopus / Prince (1)
OMAHA	Prince (26)	Conner (2)	Conner (7)	Prince (17)	Owens (10)	Prince (2)	Conner (3)
MOUNT ST. MARY'S	Prince (22)	Conner / Emma-Nnopus (3)	Prince (2)	Prince (15)	Jovanovic (7)	Prince (3)	Four Players (1)
BYU	Prince (25)	Emma-Nnopus (4)	Prince (4)	Emma-Nnopus (11)	Owens (10)	Prince (3)	Emma-Nnopus (2)
at Baylor	Prince (20)	Owens / Roberson (1)	Prince (2)	Prince (10)	Owens (3)	Prince (4)	Four Players (2)
OKLAHOMA STATE	Conner (20)	Conner (4)	Owens (7)	Turner (9)	Owens (6)	Roberson (3)	Conner (2)
at Texas	Roberson (15)	Conner / Flores / Jovanovic (2)	Owens (5)	Owens (9)	Conner / Owens / Jovanovic (2)	Roberson (3)	Owens / Roberson (2)
at Houston	Conner (20)	Harris (4)	Conner (7)	Emma-Nnopus / Harris (7)	Emma-Nopus / Jovanovic (3)	N/A	Conner (3)
KANSAS STATE	--	--	--	--	--	--	--
at Iowa State	--	--	--	--	--	--	--
UCF	Roberson (17)	Harris (3)	Emma-Nnopus (6)	Emma-Nnopus (8)	Manumaleuga (7)	Flores / Roberson (1)	Flores (4)
at Texas Tech	Emma-Nnopus (19)	Three Players (3)	Emma-Nnopus / Flores (4)	Roberson (10)	Jovanovic (5)	Emma-Nnopus (2)	Manumaleuga (2)
KANSAS	Harris (22)	Harris (5)	Emma-Nnopus (6)	Emma-Nnopus (8)	Manumaleuga (8)	Roberson (2)	Jovanovic (2)
at Oklahoma	Harris (17)	Harris (3)	Roberson (3)	Roberson (9)	Manumaleuga (8)	Flores (1)	Roberson / Manumaleuga (2)
TEXAS	Emma-Nnopus / Roberson (11)	Emma-Nnopus (3)	Jovanovic (4)	Emma-Nnopus (9)	Manumaleuga (6)	Emma-Nnopus (1)	Roberson (4)
WEST VIRGINIA	Emma-Nnopus (18)	Three Players (2)	Emma-Nnopus (3)	Jovanovic (7)	Jovanovic / Manumaleuga (3)	Emma-Nnopus (6)	Emma-Nnopus (4)
at Cincinnati	Conner (31)	Conner (7)	Conner / Jovanovic (6)	Emma-Nnopus (7)	Flores (4)	Emma-Nnopus / Roberson (2)	Three Players (1)
at BYU	--	--	--	--	--	--	--
HOUSTON	--	--	--	--	--	--	--
TEXAS TECH	--	--	--	--	--	--	--
at West Virginia	--	--	--	--	--	--	--

LEADS AND DEFICITS

DATE	OPPONENT	LARGEST LEAD	LARGEST DEFICIT	TIME LED	TIME TRAILED	TIME TIED	RESULT
11/6	ORAL ROBERTS	29 (4th, 5:40)	None	38:17	None	None	W, 76-56
11/8	TAMU-KINGSVILLE	42 (3rd, 7:32)	1 (1st, 9:19)	39:11	0:34	None	W, 86-48
11/12	RICE	28 (4th, 1:42)	2 (1st, 9:30)	37:41	0:14	2:05	W, 67-42
11/15	Incarnate Word	18 (4th, 4:16)	8 (1st, 0:36)	21:42	15:31	2:47	W, 61-55
11/19	ARMY	37 (4th, 1:58)	3 (1st, 9:02)	38:19	0:22	1:19	W, 88-51
11/23	UTEP	31 (4th, 6:04)	None	37:48	None	2:03	W, 85-56
11/25	Nebraska	21 (3rd, 9:27)	None	39:18	None	None	W, 88-81
12/1	TULSA	32 (4th, 3:14)	None	39:27	None	None	W, 82-50
12/5	ABILENE CHRISTIAN	22 (1st, 0:32)	None	39:31	None	None	W, 77-60
12/10	PRAIRIE VIEW A&M	44 (4th, 0:01)	None	39:40	None	None	W, 85-41
12/17	LAMAR	17 (4th, 1:09)	2 (1st, 8:26)	36:10	1:02	1:56	W, 68-51
12/20	OMAHA	44 (4th, 2:37)	None	39:34	None	None	W, 96-56
12/22	MOUNT ST. MARY'S	55 (4th, 0:27)	None	39:47	None	None	W, 87-34
12/30	BYU	23 (4th, 8:30)	None	38:13	None	1:33	W, 81-67
1/3	at Baylor	7 (3rd, 8:20)	25 (4th, 2:55)	12:43	21:29	5:28	L, 71-50
1/6	OKLAHOMA STATE	2 (1st, 8:18)	14 (2nd, 0:36)	1:28	36:50	None	L, 67-59
1/10	at Texas	3 (2nd, 8:02)	14 (3rd, 5:23)	3:26	32:54	1:46	L, 72-60
1/13	at Houston	3 (1st, 4:42)	14 (4th, 7:08)	2:52	32:09	3:51	L, 77-66
1/17	KANSAS STATE	--	--	--	--	--	--
1/20	at Iowa State	--	--	--	--	--	--
1/23	UCF	16 (1st, 3:17)	5 (4th, 8:08)	28:45	9:38	2:18	W, 66-60
1/27	at Texas Tech	13 (1st, 2:38)	12 (3rd, 2:19)	11:34	25:27	2:28	L, 71-65
2/3	KANSAS	5 (3rd, 0:44)	7 (4th, 0:34)	11:18	22:35	6:03	L, 81-74
2/7	at Oklahoma	1 (2nd, 7:35)	18 (4th, 3:44)	1:00	38:06	0:00	L, 72-55
2/10	TEXAS	3 (1st, 7:36)	23 (4th, 4:33)	1:14	36:22	0:00	L, 65-43
2/13	WEST VIRGINIA	1 (1st, 1:20)	31 (4th, 8:41)	0:45	38:29	0:00	L, 77-52
2/17	at Cincinnati	14 (3rd, 4:23)	2 (1st, 9:38)	38:11	1:27	0:00	W, 79-72
2/21	at BYU	--	--	--	--	--	--
2/24	HOUSTON	--	--	--	--	--	--
2/28	TEXAS TECH	--	--	--	--	--	--
3/2	at West Virginia	--	--	--	--	--	--

THE LAST TIME...

... A TCU TEAM

Scored 100+ points	W, 112-62 vs. Southeastern La. (12/10/17)
Scored 100+ points in non-overtime game	W, 112-62 vs. Southeastern La. (12/10/17)
Scored 100+ points in a conference game	W, 100-96 (4OT) at Utah (2/10/10)
Scored 100+ points in a Big 12 game	None
Scored 90+ points	W, 96-56, vs. Omaha (12/20/23)
Scored 90+ points in a conference game	W, 96-71, vs. Oklahoma (3/4/20)
Played an overtime game	L, 76-79 (OT), at Kansas State (3/1/21)
Won an overtime game	W, 81-78 (OT), vs Kansas (1/17/21)
Played a two overtime game	W, 87-73 (2OT), vs SMU (11/17/10)
Played a three overtime game	L, 111-121 (3OT), vs Hardin-Simmons (11/28/81)
Played a four overtime game	W, 100-96 (4OT), at Utah (2/10/10)
Played consecutive overtime games	None
Held a team to 40 points or less	W, 87-34 vs. Mount St. Mary's (12/22/23)
Held a team to 20 points or less in a half	(14) 1st half vs. Mount St. Mary's (12/22/23)
Shot 60+ percent FG	60.8 (31-51), vs Lamar (3/15/18)
Shot 60+ percent FG in a half	60.0 (21-35) 1st Half, at Kansas (2/8/20)
Held a team to 20 percent FG	15.7 (8-of-51), vs. Sam Houston State (11/15/16)
Held a team to 20 percent FG in a half	16.1 (5-of-31) (1st Half), vs. Mount St. Mary's (12/22/23)
Made 10+ 3-pointers	14, at Cincinnati (2/17/24)
Made 15+ 3-pointers	18, vs Southeastern La. (12/10/17)
Did not make a 3-pointer	(0-of-9), vs. UTRGV (1/5/12)
	*Active streak of 337 games with a 3-pointer
Held a team to zero 3-pointers	(0-of-13), PVAMU (12/10/23)
Shot 90 percent FT (min. 10 att.)	92.3 (12-of-13), vs. Tulsa (12/1/23)
Attempted 35+ free throws	42, vs Texas (1/4/23)
Made 30+ free throws	32, vs Texas (1/4/23)
Had 30+ assists	33, vs. Southeastern La. (12/10/17)
Had 25+ assists	29, vs. Mount St. Mary's (12/22/23)
Forced 30+ turnovers	30, vs Alcorn State (12/29/18)
Forced 25+ turnovers	27, vs Nicholls (12/21/22)
Had 20+ steals	21, vs Incarnate Word (11/25/20)
Had 15+ steals	17, vs Nicholls (12/21/22)
Had 15+ blocks	19, vs UAB (1/16/05)*
	*NCAA Record
Had 10+ blocks	12, vs. vs. ACU (12/5/23)
Overcame a 10-point deficit to win	vs Kansas (3/11/21)
	Trailed by 11, 11-22, with 1:02 left in 1Q, won 75-72
Overcame a 15-point deficit to win	at Texas Tech (2/6/19)
	Trailed by 15, 50-35, with 4:29 left in 3Q, won 70-63
Overcame a 20-point deficit to win	vs Iowa State (10/7/15)
	Trailed by 24, 51-27, with 16:21 left in second half, won 86-84
Had six players score in double figures	vs Texas Tech (1/7/18)
	Jordan Moore (18), Amy Okonkwo (17), Kianna Ray (13), Toree Thompson (13), Lauren Heard (12), Amber Ramirez (10)
Had five players score in double figures	vs. Texas (1/4/23)
	Knisha Godfrey (17), Bella Cravens (13), Roxane Makolo (13), Tomi Taiwo (11) and Lucy Ibeh (10)
Had two players score 20+ points	vs. BYU (2/17/24)
	Madison Conner (31), Sydney Harris (27)
Had three players score 20+ points	vs Stephen F. Austin (3/19/15)
	Jada Butts (21), Veja Hamilton (21), Chelsea Prince (20)
Had two players record double-doubles	vs. BYU (12/30/23)
	Sedona Prince (25 pts, 10 rbs), Jaden Owens (15 pts, 10 ast) and Agnes Emma-Nnoku (14 pts, 11 rbs)
Beat a ranked team	W, 87-75, vs. Texas A&M (12/12/21)
Beat a top-10 team	W, 79-77, vs #7 Texas (1/10/18)
Beat a top-5 team	W, 82-73, at #3 California (12/7/08)
Beat a ranked team on the road	W, 65-63, at #25 Texas (1/3/20)
Won consecutive games against ranked teams	W, 76-74 (OT), at #15 West Virginia (1/13/18), W, 79-77, vs. #7 Texas (1/10/18)
Was ranked in AP Poll	No. 23 (1/1/24)
Was ranked in Coaches Poll	No. 25 (2/24/20)
Highest AP Poll ranking	13th (2/23/04)
Highest Coaches Poll ranking	15th (3/1/04)
Received votes in AP Poll	Received 11 votes (1/8/24)
Received votes in Coaches Poll	Received 7 votes (3/2/20)

THE LAST TIME...

... A TCU PLAYER

Scored 40+ points.....	41, Madison Conner vs. Tulsa (12/1/23)
Scored 30+ points.....	31, Madison Conner at Cincinnati (2/17/24)
Scored 20+ points.....	27, Sydney Harris at Cincinnati (2/17/24)
Scored 20+ points in half.....	22 (1st half), 31 (total), Madison Conner at Cincinnati (2/17/24) 22 (2nd half), 27 (total), Sydney Harris at Cincinnati (2/17/24)
Scored 10+ points in 10 or more consecutive games.....	14, Sedona Prince (11/6/23-Present) vs. Oral Roberts (11/6/23) thru vs. Baylor (1/3/24)
Scored 10+ points in 15 or more consecutive games.....	19, Madison Conner (11/6/23-Present) vs. Oral Roberts (11/6/23) thru Houston (1/13/24)
Scored 20+ points in consecutive games.....	3, Sedona Prince 26, vs. Omaha (12/20/23), 22 vs. Mount St. Mary's (12/22/23) and 25 vs. BYU (12/30/23)
Scored 20+ points in three or more consecutive games.....	4, Sedona Prince 26, vs. Omaha (12/20/23), 22 vs. Mount St. Mary's (12/22/23), 25 vs. BYU (12/30/23) and 20, at Baylor (1/3/24)
Scored 20+ points in five or more consecutive games.....	5, Sandora Irvin vs Oklahoma (12/09/04) thru vs Grambling (12/29/04)
Made 10+ field goals.....	10, Sedona Prince vs. vs. BYU (12/30/23)
Shot 100% FG (min. 5 att.).....	7-of-7, Lucy Ibeh at Texas Tech (3/1/23)
Made 10+ 3-pointers.....	10, Madison Conner vs. Tulsa (12/1/23)
Made 8+ 3-pointers.....	9, Madison Conner vs. ACU (12/5/23)
Made 5+ 3-pointers.....	7, Madison Conner and 5, Sydney Harris at Cincinnati (2/17/24)
Made 15+ free throws.....	16, Emily Carter vs. SMU (11/17/10)
Made 10+ free throws.....	11, Sedona Prince vs. Nebraska (11/25/23)
Had 20+ rebounds.....	21, Sandora Irvin vs USF (2/9/11)
Had 15+ rebounds.....	15, Sedona Prince vs. Mount St. Mary's (12/22/23)
Had a double-double.....	Aaliyah Roberson (15 pts, 10 rbs) at Texas Tech (1/27/24)
Had consecutive double-doubles.....	4, Sedona Prince .. 26 pts, 17 rbs vs. Omaha, 22 pts, 15 rbs vs. Mount St. Mary's and 25 pts, 10 rbs vs. BYU and 20 pts, 10 rbs at Baylor (12/20/23 thru 1/3/24)
Had double-double in three or more consecutive games.....	4, Sedona Prince .. 26 pts, 17 rbs vs. Omaha, 22 pts, 15 rbs vs. Mount St. Mary's and 25 pts, 10 rbs vs. BYU and 20 pts, 10 rbs at Baylor (12/20/23 thru 1/3/24)
Had double-double in four or more consecutive games.....	4, Sedona Prince .. 26 pts, 17 rbs vs. Omaha, 22 pts, 15 rbs vs. Mount St. Mary's and 25 pts, 10 rbs vs. BYU and 20 pts, 10 rbs at Baylor (12/20/23 thru 1/3/24)
Had double-double in five or more consecutive games.....	15, Sandora Irvin vs Cincinnati (1/25/04) thru vs Georgia (3/22/04)
Had a triple-double.....	Helena Sverrisdottir [16 points, 11 assists, 10 rebounds] vs Oral Roberts (3/17/11) *(Three in TCU history)
Had 13+ assists.....	13, Zahna Medley vs Oklahoma (1/9/13)
Had 10+ assists.....	10, Jaden Owens vs. BYU (12/30/23)
Had 10+ assists in consecutive games.....	11, Jaden Owens vs. Tulsa and ACU (12/1/23-12/5/23)
Had 10+ steals.....	11, Lauren Heard at Oklahoma (3/4/21)
Had 7+ steals.....	11, Lauren Heard at Oklahoma (3/4/21)
Had 5+ steals.....	5, Tara Manumaleuga (1/4/23)
Had 10+ blocks.....	10, Sedona Prince vs. ACU (12/5/23)
Had 5+ blocks.....	6, Agnes Emma-Nnopus vs. West Virginia (2/13/24)
Played every minute in a game.....	Tara Manumaleuga (40:00) vs. vs. Kansas (2/3/24)
Played more than 40 min.....	Lauren Heard (41:52), at Kansas State (3/1/21)

GET TO KNOW COACH CAMPBELL

Born	March 25, 1980
Birthplace	Bellingham, Wash.
Hometown	Mt. Vernon, Wash.
High School	Mt. Vernon HS
Alma Mater	Hawaii (2003)
	George Fox (2006)
Wife	Ashley
Children	Maley and Makay

Playing Experience

1998-99	Cal Poly
2000-01	Clackamas CC
2001-03	Hawaii

Coaching Experience

2005-07	Clackamas CC, Assistant Coach
2007-08	Pepperdine, Assistant Coach (MBB)
2008-09	St. Mary's, Director of Ops (MBB)
2009-10	St. Mary's, Assistant Coach (MBB)
2010-13	Oregon State, Assistant Coach
2013-14	Oregon State, Associate Head Coach
2014-15	Oregon, Assistant Coach
2015-21	Oregon, Associate Head Coach
2021-23	Sacramento State, Head Coach
2023-Present	TCU, Head Coach

Coaching Honors

2012	Nike Villa 7 Consortium
2013	Nike Villa 7 Consortium
2023	Big Sky Co-Coach of the Year

Championships

2007	NWAACC Championship
2018	Pac-12 Regular Season Championship
2018	Pac-12 Tournament Championship
2019	Pac-12 Regular Season Championship
2020	Pac-12 Regular Season Championship
2020	Pac-12 Tournament Championship
2023	Big Sky-Co Regular Season Championship
2023	Big Sky Tournament Championship

NCAA Tournament History

2001-02	Hawaii, RD64
2009-10	St. Mary's, Sweet 16
2013-14	Oregon State, RD32
2016-17	Oregon, Elite Eight
2017-18	Oregon, Elite Eight
2018-19	Oregon, Final Four
2020-21	Oregon, Sweet 16
2022-23	Sacramento State, RD64

NIT / WNIT History

2008-09	St. Mary's, RD32
2011-12	Oregon State, Super 16
2015-15	Oregon, Final Four

WNBA Players Coached

Jamie Weisner	No. 17 in 2016 WNBA Draft
Ruth Hamblin	No. 18 in 2016 WNBA Draft
Jillian Alleyne	No. 20 in 2016 WNBA Draft
Sydney Wiese	No. 11 in 2017 WNBA Draft
Maithe Cazorla	No. 23 in 2019 WNBA Draft
Sabrina Ionescu	No. 1 in 2020 WNBA Draft
Satou Sabally	No. 2 in 2020 WNBA Draft
Ruthy Hebard	No. 8 in 2020 WNBA Draft
Aina Ayuso	No. 34 in 2021 WNBA Draft
Nyara Sabally	No. 5 in 2022 WNBA Draft
Taylor Mikesell	No. 13 in 2023 WNBA Draft

**HEAD COACH MARK CAMPBELL | FIRST SEASON AT TCU****CAMPBELL'S YEAR-BY-YEAR COACHING RECORD**

YEAR	OVERALL	CONFERENCE	FINISH	TOURN.	POSTSEASON
PEPPERDINE (MBB ASSISTANT COACH)					
2007-08	11-21	4-10	6th / WCC	QF	--
1 Season	11-21	4-10			
ST MARY'S (MBB ASSISTANT COACH)					
2008-09	27-7	10-4	2nd / WCC	FINALS	NIT / QF
2009-10	28-6	11-3	2nd / WCC	CHAMP	NCAA / 3R
2 Seasons	55-13	21-7			
OREGON STATE (WBB ASSISTANT COACH / ASSOCIATE HEAD COACH)					
2010-11	9-21	2-16	10th / PAC-10	1R	--
2011-12	20-13	9-9	T5th / PAC-10	1R	WNIT / 3R
2012-13	10-21	4-14	T10th / PAC-12	1R	--
2013-14	24-11	13-5	T2nd / PAC-12	FINALS	NCAA / 2R
4 Seasons	63-66	28-44			
OREGON (WBB ASSOCIATE HEAD COACH)					
2014-15	13-17	6-12	T9th / PAC-12	1R	--
2015-16	24-11	9-9	6th / PAC-12	1R	WNIT / SF
2016-17	23-14	8-10	6th / PAC-12	SF	NCAA / ELITE 8
2017-18	33-5	16-2	1st / PAC-12	CHAMP	NCAA / ELITE 8
2018-19	33-5	16-2	1st / PAC-12	FINAL	NCAA / FINAL 4
2019-20	31-2	17-1	1st / PAC-12	CHAMP	***
2020-21	15-9	10-7	4th / PAC-12	1R	NCAA / SWEET 16
7 Seasons	172-63	82-43			
SACRAMENTO STATE					
2021-22	14-16	10-10	7th / BIG SKY	1R	--
2022-23	25-8	13-5	T1st / BIG SKY	CHAMP	NCAA / 1R
2 Seasons	39-24	23-15			
TCU					
2023-24	16-9	3-11	--	--	--
1st Season	16-9	3-11			

*** - 2019-20 season abruptly ended due to COVID-19 pandemic

MARK CAMPBELL AS A HEAD COACH

Overall Record.....	55-33
TCU Record.....	16-9
Career Non-Conference Record.....	16-8
TCU Non-Conference Record.....	13-0
Career Conference Record.....	26-26
TCU Conference Record.....	3-11
Career Conference Tourney Record.....	3-1
TCU Conference Tourney Record.....	0-0
Career Postseason Record.....	0-1
TCU Postseason Record.....	0-0
Career Home Record.....	30-13
TCU Home Record.....	13-4
Career Road Record.....	17-18
TCU Road Record.....	1-5
Career Neutral Record.....	8-2
TCU Neutral Record.....	2-0
Career Record vs. Ranked.....	0-6
TCU Record vs. Ranked.....	0-5
Career Following a Win.....	41-13
Following a TCU Win.....	13-2
Career Following a Loss.....	13-18
Following a TCU Loss.....	2-7
Career When Leading after 1Q.....	46-9
Career When Tied after 1Q.....	2-3
Career When Trailing after 1Q.....	7-21
When TCU Leads after 1Q.....	15-1
When TCU is Tied after 1Q.....	0-2
When TCU Trails after 1Q.....	1-6
Career When Leading at Halftime.....	49-6
Career When Tied at Halftime.....	1-0
Career When Trailing at Halftime.....	5-27
When TCU Leads at Halftime.....	16-1
When TCU is Tied at Halftime.....	0-0
When TCU Trails at Halftime.....	0-8
Career When Leading after 3Q.....	50-5
Career When Tied after 3Q.....	0-0
Career When Trailing after 3Q.....	5-28
When TCU Leads after 3Q.....	16-1
When TCU is Tied after 3Q.....	0-0
When TCU Trails after 3Q.....	0-8
Career Overtime Record.....	2-1
TCU Overtime Record.....	0-0
On a Monday.....	6-2
On a Tuesday.....	4-3
On a Wednesday.....	7-5
On a Thursday.....	10-7
On a Friday.....	3-1
On a Saturday.....	20-13
On a Sunday.....	5-1
In November.....	15-5
In December.....	13-5
In January.....	11-9
In February.....	13-9
In March.....	3-4

MARK CAMPBELL'S CAREER COACHING HIGHLIGHTS

Career Notes

- » Eighth head coach in TCU women's basketball history
- » Has coached 11 WNBA draft picks, including five first-rounders (Sabrina Ionescu, Satou Sabally, Nyara Sabally, Ruthy Hebard, Sydney Wiese)
- » Coached four All-Americans during his tenures at Oregon and Oregon State
- » Eight-time conference champion coach

TCU (2023-Present)

- » Signed three transfers featured in the World Exposure Report's expanded top-100 player rankings.
- » First head coach in school history to sign two former consensus five-star recruits and McDonalds All-American game participants - Sedona Prince and Jaden Owens - in the same recruiting cycle.
- » Inked the No. 11 overall transfer class in the 2023 recruiting cycle according to the On3's Team Transfer Portal Index.
- » Took TCU on its first foreign tour in five years with a weeklong trip to Costa Rica on Aug 5-12; played three exhibition games in San Jose.

Sacramento State (2020-23)

- » Led the Hornets to their first-ever Big Sky Conference regular season and tournament championships and first NCAA Tournament berth in school history
- » Pioneered Sac State to a school-record 25 wins in 2022-23.
- » Closed the 2022-23 regular season on a nine-game winning streak.
- » Facilitated an 11-game year-over-year win improvement in both seasons as head coach. Inherited a Hornets squad that went 3-22 in 2020-21 and led the Hornets to 14 wins in his first season. The 11-game improvement was tied for the nation's seventh-best turnaround season.
- » Coached the Big Sky Player of the Year and Newcomer of the Year in both seasons.
- » Facilitated a 54.4 percent increase in attendance between his first and second seasons. Increased Sacramento State's cumulative attendance tally by more than 2,000 fans from 2021-22 to 2022-23.

Oregon (2014-20)

- » Led Oregon to three straight Pac-12 regular season championships and two Pac-12 tournament titles from 2018-2020.
- » Guided the Ducks to six consecutive NCAA Tournaments, including a trio of Elite Eight appearances from 2017-2019 and the program's first-ever Final Four in 2019.
- » Responsible for the recruitment of three top-10 picks in the 2020 WNBA Draft in Sabrina Ionescu (No. 1), Satou Sabally (No. 2) and Ruthy Hebard (No. 8).
- » Coached Ionescu to the Wooden Award and Wade Trophy in 2029 and helped Oregon win a school-record 33 games.
- » Saw Hebard, Ionescu and Sabally honored as consensus All-Americans in 2020.
- » Assembled the No. 1 overall recruiting class in 2020, a group that included five players who were both consensus top-25 talents and McDonalds All-Americans.
- » His 2016 recruiting class was ranked No. 3 nationally and featured the likes of Ionescu and Hebard, along with consensus five-star Sierra Campesino and four-star talents Morgan Yeager and Mallory McGwire.

Oregon State (2010-14)

- » Lead recruiter on Oregon State's classes of 2012 and 2013, a group that included eventual WNBA Draft picks Ruth Hamblin Sydney Wiese and Jamie Weisner and spearheaded the Beavers to their first-ever Final Four in 2016.
- » Helped turn around a Beavers program that went 9-21 in 2010-11 and reached the round of 32 in the 2014 NCAA Tournament.
- » Promoted to associate head coach in 2013-14.

St Mary's (2008-10)

- » In 2009-10, served as a men's basketball assistant coach under Randy Bennett, whom he considers a mentor and leading influence on his coaching style.
- » Helped the Gaels finish 28-6 and advance to the Sweet 16 of the NCAA Tournament in his lone season as an assistant coach.
- » Served as St. Mary's Director of Operations in 2008-09, a time frame he attributes as to when he "learned the whole industry" on how to run a successful basketball program.

Numbers to Know

295

Career women's basketball victories Campbell has helped orchestrate in the last 13 seasons.

WNBA Draft selections Campbell has coached, including five first rounders and three top-five picks.

11

15

Campbell has been a part of 15 NCAA Tournament victories with three programs.

Campbell led Sacramento State to a school-record 25 wins in his second-and-final season as head coach.

25

11

Campbell twice improved the Hornets' year-over-year win differential by 11 games.

COACH CAMPBELL AS A PLAYER

- » Winningest player in Hawai'i men's basketball history
- » Started 63-of-64 games at point guard during his two-year stay in Honolulu
- » Led the Rainbow Warriors to a 46-18 combined overall record from 2001-03
- » Helped Hawai'i win a school-record 27 games in 2001-02
- » Guided Hawai'i to Western Athletic Conference regular season and tournament championships in 2001-02, along with an NCAA Tournament berth
- » Returned the Rainbow Warriors to the postseason for the second straight year in 2002-03 in the form of an NIT appearance
- » All-WAC defensive team honoree (2002-03)
- » In 2001-02, led the WAC in assist-to-turnover ratio (2.56) and ranked second in assists per game (4.58) and fourth in steals per game (1.67)
- » Led Hawai'i in assists in 26-of-31 games his senior year
- » Averaged 5.3 assists, 4.5 points, 2.9 rebounds and 1.6 steals per game for the Rainbow Warriors
- » Totaled 342 assists, 287 points and 104 steals over the course of his career at Hawai'i
- » At Clackamas CC in 2000-01, averaged 14.5 points, a league-leading 10.2 assists, 3.4 rebounds, and 2.6 steals per game
- » Named the NWAACC Southern Division Most Valuable Player
- » Owns the Clackamas CC school record for most assists in a single game (17)

CAMPBELL vs. the Nation

Opponent Career Record

Abilene Christian	1-0
Army	1-0
Baylor	0-1
BYU	1-0
California	0-1
Cal Poly	1-0
Cal State Bakersfield	2-0
Cal State Fullerton	1-0
Cal State Northridge	1-0
Cincinnati	1-0
Eastern Washington	3-1
Fresno State	1-0
Houston	0-1
Idaho	4-1
Idaho State	3-1
Illinois State	1-0
Incarinate Word	1-0
Iowa State	0-0
Kansas	0-1
Kansas State	0-0
Lamar	1-0
Montana	1-3
Montana State	1-3
Mount St. Mary's	1-0
Nebraska	1-0
Northern Arizona	2-3

Opponent Career Record

Northern Colorado	4-0
Oklahoma	0-1
Oklahoma State	0-1
Omaha	1-0
Oral Roberts	1-0
Portland State	5-0
Prairie View A&M	1-0
Rice	1-0
San Diego State	0-1
San Jose State	1-0
Santa Clara	1-0
Seattle U	0-1
Sonoma State	1-0
Southern Utah	1-1
Texas	0-2
Texas A&M-Kingsville	1-0
Texas Tech	0-1
Tulsa	1-0
UCF	1-0
UC Davis	1-1
UC Santa Barbara	1-1
UC Irvine	0-2
UCLA	0-1
UTEP	2-0
Weber State	2-3
West Virginia	0-1



WHAT THEY'RE SAYING ABOUT MARK CAMPBELL

SABRINA IONESCU, NY LIBERTY

"Wherever Mark goes, I'm a fan. I'll be a fan forever wherever he goes because of who he is and how successful that program is going to be ... Any team that is passing on him or has passed on him is making a mistake and the next team that's going to take a chance with him as head coach is making the right move."

SATOU SABALLY, DALLAS WINGS

"It meant a lot to me that he would fly to my town. We bonded quickly. It felt good to know someone personally and not talk to them on the phone only. He was the only one that I let come multiple times, because our conversations and meetings felt natural ... Sometimes it got really hard for me, especially after Christmas my freshman year, because I couldn't go home. He and [his wife] Ashley always took care of me and made us all feel at home since we had a lot of international players."

MINYON MOORE, TCU

"I joined coach Campbell's staff because of the relationship we had my senior year at the University of Oregon. He believed in me not only as a player, but as a person during one of the hardest years of my life and for that, the decision was easy. I always knew one day he'd make an incredible head coach."

ISNELLE NATABOU, SACRAMENTO STATE

"He teaches us that it is not necessary to be a great player in all categories, but it is necessary to find directions that we will develop to near perfection, which will help our team one step closer to victory. We are a unit full of imperfections as individuals, but only if we work together as one mind - the sky is the limit."

RUTHY HEBARD, CHICAGO SKY / TCU

"Coach Mark has been a big part of my career on and off the court. Just like at Oregon State, the University of Oregon, and Sacramento State, he has played a huge part in making those programs successful. I know he will have the same impact at TCU. I'm thankful to have had him coach me and that I have someone like him in my circle!"

RANDY BENNETT, ST. MARY'S

"Everybody has to make sacrifices, but the ones he wasn't willing to make were him being a good husband, dad and Christian. That worked well for us. We're all about that ... If I could buy stock in a guy, I'd buy stock in him. You hope to have your kids turn out as squared away as he is."

MATTHEW DELLAVEDOVA, ST. MARY'S / NBA

"Campbell is a friendly, nice guy, but when you get him on the court, he's as competitive as anyone. It was always a battle."

KELLY GRAVES, OREGON

"Mark was an incredibly valuable piece of my coaching staff over the last seven seasons and is more than ready to be a head coach. He is a tireless worker and tremendous recruiter, and we are grateful for everything he has done for our program and student-athletes."

CORI CLOSE, UCLA

"Mark Campbell is a builder and an investor in people. He and his wife Ashley will build winning people as well as a winning program."

VANCE WALBERG, PEPPERDINE / NBA

"The first time I met him, I knew he was special. Right then and there, I knew that was someone I wanted to hire. There's not one aspect of the game he can't do."

JEREMIAH DONATI, TCU ATHLETIC DIRECTOR

"He's done it at Oregon State, he's done it at Oregon, he's been huge parts of those rebuilds. Then to take Sacramento State to their first NCAA Tournament appearance, men's or women's, this guy just knows how to build programs."

NICKI COLLEN, BAYLOR

"Mark runs really good stuff. He moves you around and keeps you out of help side, and if you get in help side, they're a really good skip passing team. I have a lot of respect for [their] individual players as well as them collectively and how well they've played together."

VIG SCHAEFER, TEXAS

"If you don't guard them perfectly, every possession, somebody's going to get a H-O-R-S-E shot, and you do not want to play TCU in H-O-R-S-E, I promise you. You can't do it. Their coach is really good. If we voted today, he's got to be in the running for Coach of the Year in our league, with what he's doing here. He's done a great job with that group and he's had his share of unfortunate injuries."

CHARLIE CREME, ESPN.COM

"Of the more than four dozen Division I coaching changes this offseason, Mark Campbell from Sacramento State to the Horned Frogs has had the biggest impact so far. After seven years as an assistant at Oregon in which he spearheaded the recruitment of Sabrina Ionescu, Ruthy Hebard and Satou Sabally, and then two seasons with Hornets, which included the program's only NCAA tournament appearance, Campbell reformed TCU without even coaching a game ... He has reshaped the Horned Frogs into a veteran, NCAA tournament-worthy team."





JADEN OWENS

5-7 | G | GR.

PLANO, TEXAS | PLANO, HS / UCLA / BAYLOR



JADEN OWENS' 2023-24 GAME-BY-GAME STATISTICS

DATE	OPPONENT	GS	MIN	FG	%	3FG	%	FT	%	O	D	T	AVG	PF	A	TO	B	S	PTS
11/6	ORAL ROBERTS	*	28	1-6	.167	1-2	.500	1-2	.500	0	2	2	2.0	2	7	0	0	0	4
11/8	TAMU-KINGSVILLE	*	26	2-5	.400	1-3	.333	0-0	.000	1	2	3	2.5	3	6	0	1	1	5
11/12	RICE	*	37	3-11	.273	1-3	.333	2-2	1.000	1	1	2	2.3	1	6	1	1	1	9
11/15	INCARNATE WORD	*	39	3-8	.375	1-2	.500	0-0	.000	0	2	2	2.3	2	2	4	0	2	7
11/19	ARMY	*	40	4-7	.571	1-4	.250	3-4	.750	1	2	3	2.4	2	9	2	0	2	12
11/23	vs. UTEP	*	33	2-4	.500	0-1	.000	0-0	.000	0	2	2	2.3	2	5	2	0	0	4
11/25	vs. Nebraska	*	40	2-7	.286	0-3	.000	2-4	.500	0	4	4	2.6	3	6	2	2	1	6
12/1	TULSA	*	37	3-9	.333	1-4	.250	0-0	.000	0	7	7	3.1	3	11	2	1	0	7
12/5	ABILENE CHRISTIAN	*	37	2-4	.500	1-2	.500	0-0	.000	0	2	2	3.0	2	11	3	0	0	5
12/10	PRAIRIE VIEW A&M	*	30	3-11	.273	1-4	.250	2-2	1.000	0	2	2	2.9	2	8	1	0	0	9
12/17	LAMAR	*	40	3-10	.300	1-5	.200	0-0	.000	0	1	1	2.7	1	10	2	0	0	7
12/20	OMAHA	*	31	5-10	.500	1-5	.200	3-3	1.000	0	2	2	2.7	2	10	0	0	2	14
12/22	MOUNT ST. MARY'S	-	-	-	-	-	-	-	-	-	-	-	-	-	-	-	-	-	-
12/30	BYU	*	35	7-10	.700	0-0	.000	1-1	1.000	0	6	6	2.9	3	10	3	1	0	15
1/3	at Baylor	*	40	3-9	.333	1-5	.200	1-2	.500	1	5	6	3.1	2	3	4	0	0	8
1/6	OKLAHOMA STATE	*	36	5-15	.333	2-7	.286	7-8	.875	0	4	4	3.2	4	6	5	0	1	19
1/10	at Texas	*	36	1-6	.167	0-1	.000	2-2	1.000	0	9	9	3.6	5	5	11	1	2	4
1/13	at Houston	*	7	0-0	.000	0-0	.000	0-0	.000	0	1	1	3.4	0	0	1	0	0	0
1/17	KANSAS STATE	-	-	-	-	-	-	-	-	-	-	-	-	-	-	-	-	-	-
1/20	at Iowa State	-	-	-	-	-	-	-	-	-	-	-	-	-	-	-	-	-	-
1/23	UCF	-	-	-	-	-	-	-	-	-	-	-	-	-	-	-	-	-	-
1/27	at Texas Tech	-	-	-	-	-	-	-	-	-	-	-	-	-	-	-	-	-	-
2/3	KANSAS	-	-	-	-	-	-	-	-	-	-	-	-	-	-	-	-	-	-
2/7	at Oklahoma	-	-	-	-	-	-	-	-	-	-	-	-	-	-	-	-	-	-
2/10	TEXAS	-	-	-	-	-	-	-	-	-	-	-	-	-	-	-	-	-	-
2/13	WEST VIRGINIA	-	-	-	-	-	-	-	-	-	-	-	-	-	-	-	-	-	-
2/17	at Cincinnati	-	-	-	-	-	-	-	-	-	-	-	-	-	-	-	-	-	-
2/21	at BYU	-	-	-	-	-	-	-	-	-	-	-	-	-	-	-	-	-	-
2/24	HOUSTON	-	-	-	-	-	-	-	-	-	-	-	-	-	-	-	-	-	-
2/28	TEXAS TECH	-	-	-	-	-	-	-	-	-	-	-	-	-	-	-	-	-	-
3/2	at West Virginia	-	-	-	-	-	-	-	-	-	-	-	-	-	-	-	-	-	-

QUICK HITS

TCU (2023-24)

- » Most assists in a game (11) by a TCU player in five seasons
- » Assisted on five-or-more field goals 35 times over the last two seasons
- » Came 79 assists shy of reaching 500 for her career
- » Second former McDonalds All-American game participant to ever sign with TCU

Prior to TCU

- » Started 30-of-32 games at point guard for Baylor last season
- » Ranked 15th nationally in assists per game and 16th among all D1 players in total assists her senior year
- » Averaged a career-high eight points and 3.3 rebounds per game last winter to supplement her assists tally
- » Dished out seven dimes on 11 occasions in 2022-23 and finished with at least five assists 20 times
- » Led the Bears in assists in 21 outings in 2022-23
- » Two-time Big 12 regular season champion (2021, 2022)
- » Has reached the NCAA Tournament all four years of her collegiate career
- » Rated the No. 14 overall prospect and No. 3 guard in the class of 2019 in the ESPN HoopGurlz recruiting rankings
- » Averaged 16.5 points, 4.0 assists, 3.3. rebounds and 3.0 steals per game as a senior at Plano West HS

JADEN OWENS' SEASON HIGHS

POINTS	19	Oklahoma State (1/6/24)
MINUTES	40 (3x)	last, Lamar (12/17/23)
FGM	7	BYU (12/30/23)
3FGM	2	Oklahoma State (1/6/24)
FTM	7	Oklahoma State (1/6/24)
REBOUNDS	9	Texas (1/10/24)
ASSISTS	11 (2x)	last, ACU (12/5/23)
BLOCKS	2	Nebraska (11/25/23)
STEALS	2 (4x)	last, Texas (1/10/24)

JADEN OWENS' CAREER HIGHS

POINTS	22	Michigan (11/27/22)
MINUTES	43	at Iowa State (2/18/23)
FGM	9	Michigan (11/27/22)
3FGM	4	UConn (3/20/23)
FTM	7	Oklahoma State (1/6/24)
REBOUNDS	9 (2x)	last, Texas (1/10/14)
ASSISTS	14	Oklahoma (2/7/23)
BLOCKS	2 (4x)	last, Nebraska (11/25/23)
STEALS	6	at Oklahoma (1/3/23)



TARA MANUMALEUGA

5-10 | G | 5TH.

2



QUEENSLAND, AUSTRALIA | HILLCREST CHRISTIAN COLLEGE / ARIZONA

TARA MANUMALEUGA'S 2023-24 GAME-BY-GAME STATISTICS

DATE	OPPONENT	GS	MIN	FG	%	3FG	%	FT	%	O	D	T	AVG	PF	A	TO	B	S	PTS
11/6	ORAL ROBERTS		15	1-1	1.000	1-1	1.000	0-0	.000	0	1	1	1.0	1	1	3	2	0	3
11/8	TAMU-KINGSVILLE		22	2-5	.400	1-4	.250	2-2	1.000	0	1	1	1.0	0	2	2	0	1	7
11/12	RICE		12	1-3	.333	1-2	.500	0-0	.000	0	4	4	2.0	2	0	0	1	0	3
11/15	INCARNATE WORD		6	0-2	.000	0-1	.000	0-0	.000	0	2	2	2.0	0	2	0	0	0	0
11/19	ARMY		4	0-1	.000	0-0	.000	0-0	.000	0	0	0	1.6	1	0	1	0	2	0
11/23	vs. UTEP		20	2-6	.333	1-4	.250	0-0	.000	0	0	0	1.3	3	3	2	0	0	5
11/25	vs. Nebraska		1	0-0	.000	0-0	.000	0-0	.000	0	0	0	1.1	0	1	0	0	0	0
12/1	TULSA		9	0-3	.000	0-2	.000	0-0	.000	0	2	2	1.3	1	0	0	0	0	0
12/5	ABILENE CHRISTIAN		6	1-1	1.000	1-1	1.000	0-0	.000	0	0	0	1.1	0	2	0	1	0	3
12/10	PRAIRIE VIEW A&M		17	1-1	1.000	1-1	1.000	2-2	1.000	0	1	1	1.1	1	1	2	0	1	5
12/17	LAMAR		3	1-2	.500	1-2	.500	0-0	.000	0	0	0	1.0	0	0	1	0	0	3
12/20	OMAHA		17	2-3	.667	1-2	.500	0-0	.000	0	2	2	1.1	1	3	3	0	0	5
12/22	MOUNT ST. MARY'S		23	4-6	.667	1-3	.333	0-0	.000	0	6	6	1.5	1	5	0	0	1	9
12/30	BYU		1	0-0	.000	0-0	.000	0-0	.000	0	0	0	1.4	0	0	0	0	0	0
1/3	at Baylor		6	1-1	1.000	0-0	.000	0-0	.000	0	1	1	1.3	0	0	0	0	1	2
1/6	OKLAHOMA STATE		17	0-2	.000	0-2	.000	0-2	.000	0	2	2	1.4	2	1	2	0	1	0
1/10	at Texas		-	-	-	-	-	-	-	-	-	-	-	-	-	-	-	-	-
1/13	at Houston		12	1-1	1.000	1-1	1.000	0-0	.000	1	1	2	1.4	0	0	2	0	0	3
1/17	KANSAS STATE		-	-	-	-	-	-	-	-	-	-	-	-	-	-	-	-	-
1/20	at Iowa State		-	-	-	-	-	-	-	-	-	-	-	-	-	-	-	-	-
1/23	UCF	*	35	3-9	.333	1-5	.200	0-0	.000	0	1	1	1.4	2	7	3	0	1	7
1/27	at Texas Tech	*	32	2-4	.500	2-3	.667	0-0	.000	0	3	3	1.5	3	3	3	1	2	6
2/3	KANSAS	*	40	2-7	.286	2-6	.333	2-2	1.000	0	1	1	1.5	1	8	5	0	0	8
2/7	at Oklahoma	*	32	1-9	.111	0-6	.000	0-0	.000	0	2	2	1.5	0	8	2	0	2	2
2/10	TEXAS	*	35	0-4	.000	0-3	.000	0-0	.000	0	3	3	1.5	0	6	3	0	0	0
2/13	WEST VIRGINIA	*	26	3-8	.375	2-6	.333	0-0	.000	0	1	1	1.5	0	3	6	0	1	8
2/17	at Cincinnati	*	19	1-2	.500	1-2	.500	0-0	.000	0	2	2	1.5	0	1	0	1	1	3
2/21	at BYU		-	-	-	-	-	-	-	-	-	-	-	-	-	-	-	-	-
2/24	HOUSTON		-	-	-	-	-	-	-	-	-	-	-	-	-	-	-	-	-
2/28	TEXAS TECH		-	-	-	-	-	-	-	-	-	-	-	-	-	-	-	-	-
3/2	at West Virginia		-	-	-	-	-	-	-	-	-	-	-	-	-	-	-	-	-

QUICK HITS

TCU (2023-24)

- » 29 total assists in consecutive games vs. Texas Tech, Kansas, Oklahoma and Texas
- » Finished with five-plus assists in four of her last eight games
- » Top scorer off the bench vs. TAMUK, UTEP and Mount St. Mary's

Past Seasons at TCU

- » Averaged 5.8 points and two rebounds per game last season for the Horned Frogs
- » Scored a career-high 19 points against Oklahoma State on Feb. 4
- » Tallied 16 points and a career-best seven rebounds in TCU's 75-62 win over Kansas State on Feb. 19
- » Shot 32.4 percent from downtown her senior year
- » Started nine-of-25 games in her first season in Fort Worth in 2021-22

Arizona (2019-21)

- » Appeared in 25 contests across two seasons for the Wildcats
- » Suited up in the 2021 NCAA Championship
- » Knocked down 46.4 percent of her shots from behind the arc

Prep Career

- » Led New Zealand to an 11th-place finish at the 2018 FIBA U17 World Cup; averaged 12 points per game
- » Bronze medalist at the 2017 U17 Australian High School Championships
- » Has competed internationally since she was 12 years old

TARA MANUMALEUGA'S SEASON HIGHS

POINTS	9	Mount St. Mary's (12/22/23)
MINUTES	35	UCF (1/23/24)
FGM	4	Mount St. Mary's (12/22/23)
3FGM	2 (2x)	last, Kansas (2/3/24)
FTM	2 (3x)	last, Kansas (2/3/24)
REBOUNDS	6	Mount St. Mary's (12/22/23)
ASSISTS	8 (2x)	last, Oklahoma (2/7/24)
BLOCKS	2	Oral Roberts (11/6/23)
STEALS	2 (3x)	last, Oklahoma (2/7/24)

TARA MANUMALEUGA'S CAREER HIGHS

POINTS	19	Oklahoma State (2/4/23)
MINUTES	37	Oklahoma (3/10/23)
FGM	7	Oklahoma State (2/4/23)
3FGM	4 (4x)	last, Oklahoma State (2/4/23)
FTM	3	at Rice (12/2/22)
REBOUNDS	7	Kansas State (2/18/23)
ASSISTS	8 (2x)	last, Oklahoma (2/7/24)
BLOCKS	1 (13x)	last, at Baylor (12/31/22)
STEALS	5	Texas (1/4/23)



**MADISON
CONNER**

5-11 | G | JR.

CHANDLER, ARIZONA | COMPASS PREP / ARIZONA

3



MADISON CONNER'S 2023-24 GAME-BY-GAME STATISTICS

DATE	OPPONENT	GS	MIN	FG	%	3FG	%	FT	%	O	D	T	AVG	PF	A	TO	B	S	PTS
11/6	ORAL ROBERTS	*	28	9-19	.474	6-13	.462	6-8	.750	1	10	11	11.0	3	4	3	0	0	30
11/8	TAMU-KINGSVILLE	*	26	7-15	.467	5-12	.417	3-3	1.000	0	5	5	8.0	2	2	1	0	1	22
11/12	RICE	*	36	6-16	.375	4-9	.444	3-3	1.000	0	11	11	9.0	5	2	1	1	1	19
11/15	INCARNATE WORD	*	35	5-11	.455	4-8	.500	3-4	.750	0	6	6	8.3	3	5	1	1	2	17
11/19	ARMY	*	38	8-21	.381	7-15	.467	1-1	1.000	0	5	5	7.6	3	9	5	0	1	24
11/23	vs. UTEP	*	33	11-21	.524	5-13	.385	1-2	.500	1	7	8	7.7	2	3	2	0	1	28
11/25	vs. Nebraska	*	39	5-15	.333	1-8	.125	2-2	1.000	2	3	5	7.3	3	3	2	0	1	13
12/1	TULSA	*	37	12-23	.522	10-15	.667	7-7	1.000	0	3	3	6.8	1	3	2	0	3	41
12/5	ABILENE CHRISTIAN	*	38	10-20	.500	9-19	.474	0-0	.000	0	2	2	6.2	3	3	4	0	0	29
12/10	PRAIRIE VIEW A&M	*	32	2-11	.182	1-6	.167	9-10	.900	3	5	8	6.4	1	1	2	2	1	14
12/17	LAMAR	*	38	5-14	.357	5-9	.556	0-0	.000	1	8	9	6.6	1	5	0	0	1	15
12/20	OMAHA	*	28	5-14	.357	2-10	.200	7-10	.700	1	3	4	6.4	4	1	2	1	3	19
12/22	MOUNT ST. MARY'S	*	30	9-19	.474	3-8	.375	0-0	.000	0	3	3	6.2	1	3	1	0	0	21
12/30	BYU	*	36	8-17	.471	2-3	.667	3-3	1.000	1	2	3	5.9	2	2	1	0	0	21
1/3	at Baylor	*	38	5-14	.357	0-6	.000	1-3	.333	1	2	3	5.7	3	1	6	1	2	11
1/6	OKLAHOMA STATE	*	40	5-18	.278	4-13	.308	6-6	1.000	1	4	5	5.7	4	1	3	1	2	20
1/10	at Texas	*	36	5-19	.263	2-7	.286	2-2	1.000	1	1	2	5.5	4	4	3	0	1	14
1/13	at Houston	*	37	5-16	.313	3-7	.429	7-8	.875	1	2	3	5.3	4	1	7	0	3	20
1/17	KANSAS STATE	-	-	-	-	-	-	-	-	-	-	-	-	-	-	-	-	-	-
1/20	at Iowa State	-	-	-	-	-	-	-	-	-	-	-	-	-	-	-	-	-	-
1/23	UCF	-	-	-	-	-	-	-	-	-	-	-	-	-	-	-	-	-	-
1/27	at Texas Tech	-	-	-	-	-	-	-	-	-	-	-	-	-	-	-	-	-	-
2/3	KANSAS	-	-	-	-	-	-	-	-	-	-	-	-	-	-	-	-	-	-
2/7	at Oklahoma	-	-	-	-	-	-	-	-	-	-	-	-	-	-	-	-	-	-
2/10	TEXAS	-	-	-	-	-	-	-	-	-	-	-	-	-	-	-	-	-	-
2/13	WEST VIRGINIA	-	-	-	-	-	-	-	-	-	-	-	-	-	-	-	-	-	-
2/17	at Cincinnati	*	30	9-22	.409	7-15	.467	6-6	1.000	1	4	5	5.3	4	1	2	0	0	31
2/21	at BYU	-	-	-	-	-	-	-	-	-	-	-	-	-	-	-	-	-	-
2/24	HOUSTON	-	-	-	-	-	-	-	-	-	-	-	-	-	-	-	-	-	-
2/28	TEXAS TECH	-	-	-	-	-	-	-	-	-	-	-	-	-	-	-	-	-	-
3/2	at West Virginia	-	-	-	-	-	-	-	-	-	-	-	-	-	-	-	-	-	-

QUICK HITS

TCU (2023-24)

- » NCAA record holder for most 3-pointers in a 10-game stretch to begin a season (52)
- » Named Big 12 Player of the Week on Nov. 13
- » One of five TCU players since 1999-00 to finish with 30 points and 10 rebounds in a game
- » Second player in program history to score 40 points in a game; her 41 points vs. Tulsa were the most by a TCU player in its Big 12 era
- » First Horned Frog to knock down nine-or-more 3-pointers in a game twice in the same season
- » Eleven games with 20-or-more points
- » One of eight D1 players to score 40 points in a game this season

Arizona (2021-23)

- » Mid-year enrollee in 2021
- » Helped the Wildcats reach the 2021 NCAA Championship and earn NCAA Tournament berths all three years
- » Tallied 337 career points across 66 appearances
- » Shot 93.8 percent (45-48) at the foul line in 2022-23
- » Led the Wildcats in 3-point field goals last season and finished second on the squad in the category as a second-year freshman in 2021-22

High School

- » Spent her final semester of high school at Compass Prep
- » Played her first three seasons of prep ball at Perry HS

MADISON CONNER'S SEASON HIGHS

POINTS	41	Tulsa (12/1/23)
MINUTES	40	Oklahoma State (1/6/24)
FGM	12	Tulsa (12/1/23)
3FGM	10	Tulsa (12/1/23)
FTM	9	PVAMU (12/10/23)
REBOUNDS	11 (2x)	last, Rice (11/12/23)
ASSISTS	9	Army (11/19/23)
BLOCKS	2	PVAMU (12/10/23)
STEALS	3 (4x)	last, Omaha (1/13/24)

MADISON CONNER'S CAREER HIGHS

POINTS	41	Tulsa (12/1/23)
MINUTES	40	Oklahoma State (1/6/24)
FGM	12	Tulsa (12/1/23)
3FGM	10	Tulsa (12/1/23)
FTM	9	PVAMU (12/10/23)
REBOUNDS	11	Oral Roberts (11/6/23)
ASSISTS	9	Army (11/19/23)
BLOCKS	2 (2x)	last, PVAMU (12/10/23)
STEALS	3 (4x)	last, Houston (1/13/24)



**UNA
JOVANOVIC**

5-9 | G | JR.

SANTA CLARA, CALIFORNIA | PINWOOD HS / CAL STATE FULLERTON

5



UNA JOVANOVIC'S 2023-24 GAME-BY-GAME STATISTICS

DATE	OPPONENT	GS	MIN	FG	%	3FG	%	FT	%	O	D	T	AVG	PF	A	TO	B	S	PTS
11/6	ORAL ROBERTS	*	27	4-8	.500	1-4	.250	2-2	1.000	0	2	2	2.0	0	5	0	0	2	11
11/8	TAMU-KINGSVILLE	*	22	0-3	.000	0-2	.000	0-0	.000	0	1	1	1.5	0	1	1	0	0	0
11/12	RICE	*	25	1-3	.333	1-2	.500	0-0	.000	0	0	0	1.0	2	1	3	1	0	3
11/15	INCARNATE WORD	*	31	2-6	.333	1-5	.200	0-0	.000	0	0	0	0.8	0	6	0	1	0	5
11/19	ARMY	*	25	0-3	.000	0-2	.000	0-0	.000	0	2	2	1.0	0	2	2	0	0	0
11/23	vs. UTEP	*	23	6-7	.857	3-4	.750	0-0	.000	0	1	1	1.0	1	2	0	0	1	15
11/25	vs. Nebraska	*	16	2-5	.400	1-4	.250	0-0	.000	0	0	0	0.9	2	1	0	0	1	5
12/1	TULSA	*	21	3-5	.600	1-2	.500	0-0	.000	0	2	2	1.0	0	4	1	0	0	7
12/5	ABILENE CHRISTIAN	*	13	1-4	.250	1-4	.250	0-0	.000	0	1	1	1.0	0	2	1	0	0	3
12/10	PRAIRIE VIEW A&M	*	12	1-4	.250	0-1	.000	1-2	.500	1	1	2	1.1	2	1	0	0	0	3
12/17	LAMAR	*	30	6-9	.667	1-2	.500	0-1	.000	0	6	6	1.5	1	2	0	0	0	13
12/20	OMAHA	*	22	1-2	.500	1-2	.500	0-0	.000	0	0	0	1.4	4	3	4	0	1	3
12/22	MOUNT ST. MARY'S	*	29	2-4	.500	1-2	.500	0-0	.000	0	2	2	1.5	0	7	2	0	0	5
12/30	BYU	*	35	2-5	.400	1-3	.333	1-2	.500	0	4	4	1.6	2	5	0	0	0	6
1/3	at Baylor	*	23	1-3	.333	0-1	.000	0-0	.000	0	1	1	1.6	2	1	2	0	0	2
1/6	OKLAHOMA STATE	*	22	1-5	.200	0-2	.000	0-0	.000	1	2	3	1.7	0	2	2	0	0	2
1/10	at Texas	*	21	2-4	.500	2-3	.667	2-2	1.000	0	1	1	1.6	1	2	0	0	1	8
1/13	at Houston	*	23	4-7	.571	1-3	.333	0-0	.000	0	2	2	1.7	0	3	2	0	0	9
1/17	KANSAS STATE	-	-	-	-	-	-	-	-	-	-	-	-	-	-	-	-	-	-
1/20	at Iowa State	-	-	-	-	-	-	-	-	-	-	-	-	-	-	-	-	-	-
1/23	UCF	*	35	4-8	.500	2-2	1.000	1-2	.500	0	3	3	1.7	4	2	1	0	0	11
1/27	at Texas Tech	*	32	3-6	.500	3-4	.750	0-0	.000	1	1	2	1.8	4	5	3	0	0	9
2/3	KANSAS	*	35	4-7	.571	1-3	.333	1-1	1.000	0	1	1	1.7	4	7	0	0	2	10
2/7	at Oklahoma	*	26	4-5	.800	1-1	1.000	0-0	.000	0	4	4	1.8	2	0	4	0	0	9
2/10	TEXAS	*	34	3-11	.273	0-3	.000	4-5	.800	2	2	4	1.9	1	2	1	0	0	10
2/13	WEST VIRGINIA	*	32	2-8	.250	0-1	.000	1-2	.500	1	6	7	2.1	3	3	2	0	1	5
2/17	at Cincinnati	*	37	2-4	.500	0-0	.000	6-9	.667	3	2	5	2.2	1	2	1	0	0	10
2/21	at BYU	-	-	-	-	-	-	-	-	-	-	-	-	-	-	-	-	-	-
2/24	HOUSTON	-	-	-	-	-	-	-	-	-	-	-	-	-	-	-	-	-	-
2/28	TEXAS TECH	-	-	-	-	-	-	-	-	-	-	-	-	-	-	-	-	-	-
3/2	at West Virginia	-	-	-	-	-	-	-	-	-	-	-	-	-	-	-	-	-	-

QUICK HITS

TCU (2023-24)

- » Third in the Big 12 in assist-to-turnover ratio (2.21)
- » Scored 13 of her TCU career-high 15 points in the first half of a 29-point win over UTEP (11/23); led all scorers at the half
- » Averaging nine points per game in TCU's 5-out motion offense
- » One of three players to appear in every game this season

Call State Fullerton (2021-23)

- » 2023 All-Big West second team honoree
- » Two time Big West Player of the Week in January 2023
- » Averaged a team-leading 14.6 points and 3.8 assists per game while contributing 3.5 rebounds per contest last season
- » Led the Cal State Fullerton in assists 16 times last season and topped the box score in scoring on 13 occasions
- » Delivered six 20-point performances in 2022-23
- » Shot 43 percent from the field and connected at an 84 percent clip at the foul line

Personal

- » First generation American; her parents immigrated to California from Yugoslavia in the 1990s
- » Her mother, Aleksandra, was a member of the Yugoslavian U18 National Team in track and field in 1986, competing in the 400m hurdles
- » Inspired to study kinesiology after sustaining an ACL injury her sophomore year of high school

UNA JOVANOVIC'S SEASON HIGHS

POINTS	15	UTEP (11/23/23)
MINUTES	37	Cincinnati (2/17/24)
FGM	6 (2x)	last, Lamar (12/17/23)
3FGM	3 (2x)	last, Texas Tech (11/27/24)
FTM	6	Cincinnati (2/17/24)
REBOUNDS	7	West Virginia (2/13/24)
ASSISTS	7 (2x)	last, Kansas (2/3/24)
BLOCKS	1 (2x)	last, Incarnate Word (11/15/23)
STEALS	2 (2x)	last, Kansas (2/3/24)

UNA JOVANOVIC'S CAREER HIGHS

POINTS	26 (2x)	last, UC San Diego (2/15/23)
MINUTES	50 (OT)	Hawaii (3/8/23)
FGM	11	at UC Irvine (1/26/22)
3FGM	4	UC San Diego (2/15/23)
FTM	11	California Baptist (12/17/22)
REBOUNDS	11	UC Davis (1/14/23)
ASSISTS	7 (3x)	last, Mount St. Mary's (12/22/23)
BLOCKS	1 (7x)	last, Incarnate Word (11/15/23)
STEALS	4	California Baptist (12/17/22)



KNISHA GODFREY

5-9 | G | SO.



TAMPA, FLORIDA | TAMPA BAY TECHNICAL HS / MISSISSIPPI STATE

KNISHA GODFREY'S 2023-24 GAME-BY-GAME STATISTICS

DATE	OPPONENT	GS	MIN	FG	%	3FG	%	FT	%	O	D	T	AVG	PF	A	TO	B	S	PTS	
11/6	ORAL ROBERTS	-	-	-	-	-	-	-	-	-	-	-	-	-	-	-	-	-	-	-
11/8	TAMU-KINGSVILLE	-	-	-	-	-	-	-	-	-	-	-	-	-	-	-	-	-	-	-
11/12	RICE	-	-	-	-	-	-	-	-	-	-	-	-	-	-	-	-	-	-	-
11/15	INCARNATE WORD	-	-	-	-	-	-	-	-	-	-	-	-	-	-	-	-	-	-	-
11/19	ARMY	-	-	-	-	-	-	-	-	-	-	-	-	-	-	-	-	-	-	-
11/23	vs. UTEP	-	-	-	-	-	-	-	-	-	-	-	-	-	-	-	-	-	-	-
11/25	vs. Nebraska	-	-	-	-	-	-	-	-	-	-	-	-	-	-	-	-	-	-	-
12/1	TULSA	-	-	-	-	-	-	-	-	-	-	-	-	-	-	-	-	-	-	-
12/5	ABILENE CHRISTIAN	-	-	-	-	-	-	-	-	-	-	-	-	-	-	-	-	-	-	-
12/10	PRAIRIE VIEW A&M	-	-	-	-	-	-	-	-	-	-	-	-	-	-	-	-	-	-	-
12/17	LAMAR	-	-	-	-	-	-	-	-	-	-	-	-	-	-	-	-	-	-	-
12/20	OMAHA	-	-	-	-	-	-	-	-	-	-	-	-	-	-	-	-	-	-	-
12/22	MOUNT ST. MARY'S	-	-	-	-	-	-	-	-	-	-	-	-	-	-	-	-	-	-	-
12/30	BYU	-	-	-	-	-	-	-	-	-	-	-	-	-	-	-	-	-	-	-
1/3	at Baylor	-	-	-	-	-	-	-	-	-	-	-	-	-	-	-	-	-	-	-
1/6	OKLAHOMA STATE	-	-	-	-	-	-	-	-	-	-	-	-	-	-	-	-	-	-	-
1/10	at Texas	-	-	-	-	-	-	-	-	-	-	-	-	-	-	-	-	-	-	-
1/13	at Houston	-	-	-	-	-	-	-	-	-	-	-	-	-	-	-	-	-	-	-
1/17	KANSAS STATE	-	-	-	-	-	-	-	-	-	-	-	-	-	-	-	-	-	-	-
1/20	at Iowa State	-	-	-	-	-	-	-	-	-	-	-	-	-	-	-	-	-	-	-
1/23	UCF	-	-	-	-	-	-	-	-	-	-	-	-	-	-	-	-	-	-	-
1/27	at Texas Tech	-	-	-	-	-	-	-	-	-	-	-	-	-	-	-	-	-	-	-
2/3	KANSAS	-	-	-	-	-	-	-	-	-	-	-	-	-	-	-	-	-	-	-
2/7	at Oklahoma	-	-	-	-	-	-	-	-	-	-	-	-	-	-	-	-	-	-	-
2/10	TEXAS	-	-	-	-	-	-	-	-	-	-	-	-	-	-	-	-	-	-	-
2/13	WEST VIRGINIA	-	-	-	-	-	-	-	-	-	-	-	-	-	-	-	-	-	-	-
2/17	at Cincinnati	-	-	-	-	-	-	-	-	-	-	-	-	-	-	-	-	-	-	-
2/21	at BYU	-	-	-	-	-	-	-	-	-	-	-	-	-	-	-	-	-	-	-
2/24	HOUSTON	-	-	-	-	-	-	-	-	-	-	-	-	-	-	-	-	-	-	-
2/28	TEXAS TECH	-	-	-	-	-	-	-	-	-	-	-	-	-	-	-	-	-	-	-
3/2	at West Virginia	-	-	-	-	-	-	-	-	-	-	-	-	-	-	-	-	-	-	-

QUICK HITS

TCU (2023-24)

» Forced to miss all of nonconference play due to a lingering foot injury

Past Seasons at TCU (2021-23)

- » Made 12 starts across 26 appearances last season, including six in Big 12 play
- » Averaged 4.4 points per game her freshman year
- » Arrived in Fort Worth as a mid-year transfer from Mississippi State in 2021-22

Prep Career

- » Rated the No. 40 player in the country and the No. 8 point guard in the Class of 2021 in the ESPN HoopGurlz recruiting rankings
- » Averaged 12.1 points, 3.8 steals, 3.6 assists and 2.1 rebounds per game as a junior at Tampa Bay Technical HS
- » As a junior, helped lead Tampa Bay Tech to the Florida 8A state championship - the first-ever state title for the program

KNISHA GODFREY'S SEASON HIGHS

POINTS	--	--
MINUTES	--	--
FGM	--	--
3FGM	--	--
FTM	--	--
REBOUNDS	--	--
ASSISTS	--	--
BLOCKS	--	--
STEALS	--	--

KNISHA GODFREY'S CAREER HIGHS

POINTS	26	Lipscomb (11/7/22)
MINUTES	34	Lipscomb (11/7/22)
FGM	8	Lipscomb (11/7/22)
3FGM	4	Lipscomb (11/7/22)
FTM	6 (2x)	last, Texas (1/4/23)
REBOUNDS	8	Lipscomb (11/7/22)
ASSISTS	4	UTSA (11/16/22)
BLOCKS	1 (2x)	last, at Oklahoma State (1/14/23)
STEALS	2 (2x)	last, Nicholls (12/21/22)



BRE'YON WHITE

5-11 | F | JR.

PEARLAND, TEXAS | SHADOW CREEK HS / OKLAHOMA

12



BRE'YON WHITE'S 2023-24 GAME-BY-GAME STATISTICS

DATE	OPPONENT	GS	MIN	FG	%	3FG	%	FT	%	O	D	T	AVG	PF	A	TO	B	S	PTS
11/6	ORAL ROBERTS		5	0-0	.000	0-0	.000	0-0	.000	0	0	0	0.0	0	0	1	0	0	0
11/8	TAMU-KINGSVILLE		10	2-3	.667	0-0	.000	0-0	.000	0	1	1	0.5	1	1	0	0	1	4
11/12	RICE		1	0-0	.000	0-0	.000	0-0	.000	0	0	0	0.3	0	0	0	0	0	0
11/15	INCARNATE WORD		2	0-0	.000	0-0	.000	0-0	.000	0	0	0	0.3	0	0	0	0	0	0
11/19	ARMY		5	0-1	.000	0-0	.000	0-0	.000	0	1	1	0.4	1	0	1	0	0	0
11/23	vs. UTEP		6	0-2	.000	0-0	.000	0-0	.000	0	0	0	0.3	0	1	0	0	1	0
11/25	vs. Nebraska		-	-	-	-	-	-	-	-	-	-	-	-	-	-	-	-	-
12/1	TULSA		4	0-0	.000	0-0	.000	0-0	.000	0	0	0	0.3	0	0	0	0	1	0
12/5	ABILENE CHRISTIAN		-	-	-	-	-	-	-	-	-	-	-	-	-	-	-	-	-
12/10	PRAIRIE VIEW A&M		-	-	-	-	-	-	-	-	-	-	-	-	-	-	-	-	-
12/17	LAMAR		-	-	-	-	-	-	-	-	-	-	-	-	-	-	-	-	-
12/20	OMAHA		-	-	-	-	-	-	-	-	-	-	-	-	-	-	-	-	-
12/22	MOUNT ST. MARY'S		-	-	-	-	-	-	-	-	-	-	-	-	-	-	-	-	-
12/30	BYU		-	-	-	-	-	-	-	-	-	-	-	-	-	-	-	-	-
1/3	at Baylor		-	-	-	-	-	-	-	-	-	-	-	-	-	-	-	-	-
1/6	OKLAHOMA STATE		-	-	-	-	-	-	-	-	-	-	-	-	-	-	-	-	-
1/10	at Texas		-	-	-	-	-	-	-	-	-	-	-	-	-	-	-	-	-
1/13	at Houston		-	-	-	-	-	-	-	-	-	-	-	-	-	-	-	-	-
1/17	KANSAS STATE		-	-	-	-	-	-	-	-	-	-	-	-	-	-	-	-	-
1/20	at Iowa State		-	-	-	-	-	-	-	-	-	-	-	-	-	-	-	-	-
1/23	UCF		-	-	-	-	-	-	-	-	-	-	-	-	-	-	-	-	-
1/27	at Texas Tech		-	-	-	-	-	-	-	-	-	-	-	-	-	-	-	-	-
2/3	KANSAS		-	-	-	-	-	-	-	-	-	-	-	-	-	-	-	-	-
2/7	at Oklahoma		-	-	-	-	-	-	-	-	-	-	-	-	-	-	-	-	-
2/10	TEXAS		-	-	-	-	-	-	-	-	-	-	-	-	-	-	-	-	-
2/13	WEST VIRGINIA		-	-	-	-	-	-	-	-	-	-	-	-	-	-	-	-	-
2/17	at Cincinnati		-	-	-	-	-	-	-	-	-	-	-	-	-	-	-	-	-
2/21	at BYU		-	-	-	-	-	-	-	-	-	-	-	-	-	-	-	-	-
2/24	HOUSTON		-	-	-	-	-	-	-	-	-	-	-	-	-	-	-	-	-
2/28	TEXAS TECH		-	-	-	-	-	-	-	-	-	-	-	-	-	-	-	-	-
3/2	at West Virginia		-	-	-	-	-	-	-	-	-	-	-	-	-	-	-	-	-

QUICK HITS

TCU (2023-24)

» Scored four 4th quarter points during TCU's victory against TAMU-Kingsville on Nov. 8

» Leads all returners in total rebounds (94) from last season

Past Seasons at TCU (2022-23)

» One of two Frogs to appear in all 31 games in 2022-23

» Pulled down three rebounds per night in her first year in Fort Worth

Oklahoma (2021-22)

» Played 10 games as a freshman for the Sooners

» Helped Oklahoma reach the Sweet 16 of the NCAA Tournament

Prep Career

» Led Shadow Creek High School in scoring for three seasons

» Averaged 12.1 points and 7.9 rebounds over 124 games

» Averaged a double-double as a senior, posting a stat line of 15.7 points and 11.2 rebounds per contest

BRE'YON WHITE'S SEASON HIGHS

POINTS	4	TAMU-Kingsville (11/8/23)
MINUTES	10	TAMU-Kingsville (11/8/23)
FGM	2	TAMU-Kingsville (11/8/23)
3FGM	--	--
FTM	--	--
REBOUNDS	1 (2x)	last, Army (11/19/23)
ASSISTS	1 (2x)	last, UTEP (11/23/23)
BLOCKS	--	--
STEALS	1 (3x)	last, Tulsa (12/1/23)

BRE'YON WHITE'S CAREER HIGHS

POINTS	9	Oklahoma (1/18/23)
MINUTES	30	Missouri State (12/9/22)
FGM	4	Oklahoma (1/18/23)
3FGM	--	--
FTM	2 (2x)	last, Grambling State (12/18/22)
REBOUNDS	11	Nicholls (12/21/22)
ASSISTS	4 (2x)	last, Nicholls (12/21/22)
BLOCKS	2 (2x)	last, Nicholls (12/21/22)
STEALS	3	Nicholls (12/21/22)



**SEDONA
PRINCE**

6-7 | C | JR.

13



LIBERTY HILL, TEXAS | LIBERTY HILL HS / TEXAS / OREGON

SEDONA PRINCE'S 2023-24 GAME-BY-GAME STATISTICS

DATE	OPPONENT	GS	MIN	FG	%	3FG	%	FT	%	O	D	T	AVG	PF	A	TO	B	S	PTS
11/6	ORAL ROBERTS	*	22	6-11	.545	0-0	.000	3-3	1.000	4	6	10	10.0	3	0	1	3	0	15
11/8	TAMU-KINGSVILLE	*	22	6-9	.667	1-2	.500	3-6	.500	4	6	10	10.0	0	1	2	3	0	16
11/12	RICE	*	32	4-11	.364	0-0	.000	10-14	.714	3	11	14	11.3	3	1	2	0	1	18
11/15	INCARNATE WORD	*	31	9-15	.600	0-0	.000	8-9	.889	3	2	5	9.8	3	0	4	4	0	26
11/19	ARMY	*	34	12-19	.632	0-0	.000	9-12	.750	4	12	16	11.0	2	0	1	2	2	33
11/23	vs. UTEP	*	31	8-12	.667	0-0	.000	3-4	.750	2	5	7	10.3	3	1	3	5	1	19
11/25	vs. Nebraska	*	39	6-12	.500	0-1	.000	11-13	.846	2	9	11	10.4	4	1	2	3	0	23
12/1	TULSA	*	31	7-11	.636	1-2	.500	0-0	.000	1	7	8	10.1	3	2	3	0	2	15
12/5	ABILENE CHRISTIAN	*	38	10-15	.667	0-0	.000	4-6	.667	3	4	7	9.8	1	2	2	10	1	24
12/10	PRAIRIE VIEW A&M	-	-	-	-	-	-	-	-	-	-	-	-	-	-	-	-	-	-
12/17	LAMAR	*	35	6-13	.462	0-1	.000	3-4	.750	2	6	8	9.6	2	2	2	4	1	15
12/20	OMAHA	*	27	11-18	.611	0-2	.000	4-6	.667	4	13	17	10.3	2	1	2	2	1	26
12/22	MOUNT ST. MARY'S	*	26	10-12	.833	0-0	.000	2-3	.667	3	12	15	10.7	0	6	0	3	1	22
12/30	BYU	*	37	10-20	.500	1-1	1.000	4-5	.800	2	8	10	10.6	2	1	2	3	0	25
1/3	at Baylor	*	40	9-21	.429	0-0	.000	2-4	.500	2	8	10	10.6	1	2	2	4	2	20
1/6	OKLAHOMA STATE	-	-	-	-	-	-	-	-	-	-	-	-	-	-	-	-	-	-
1/10	at Texas	-	-	-	-	-	-	-	-	-	-	-	-	-	-	-	-	-	-
1/13	at Houston	-	-	-	-	-	-	-	-	-	-	-	-	-	-	-	-	-	-
1/17	KANSAS STATE	-	-	-	-	-	-	-	-	-	-	-	-	-	-	-	-	-	-
1/20	at Iowa State	-	-	-	-	-	-	-	-	-	-	-	-	-	-	-	-	-	-
1/23	UCF	-	-	-	-	-	-	-	-	-	-	-	-	-	-	-	-	-	-
1/27	at Texas Tech	-	-	-	-	-	-	-	-	-	-	-	-	-	-	-	-	-	-
2/3	KANSAS	-	-	-	-	-	-	-	-	-	-	-	-	-	-	-	-	-	-
2/7	at Oklahoma	-	-	-	-	-	-	-	-	-	-	-	-	-	-	-	-	-	-
2/10	TEXAS	-	-	-	-	-	-	-	-	-	-	-	-	-	-	-	-	-	-
2/13	WEST VIRGINIA	-	-	-	-	-	-	-	-	-	-	-	-	-	-	-	-	-	-
2/17	at Cincinnati	-	-	-	-	-	-	-	-	-	-	-	-	-	-	-	-	-	-
2/21	at BYU	-	-	-	-	-	-	-	-	-	-	-	-	-	-	-	-	-	-
2/24	HOUSTON	-	-	-	-	-	-	-	-	-	-	-	-	-	-	-	-	-	-
2/28	TEXAS TECH	-	-	-	-	-	-	-	-	-	-	-	-	-	-	-	-	-	-
3/2	at West Virginia	-	-	-	-	-	-	-	-	-	-	-	-	-	-	-	-	-	-

QUICK HITS

TCU (2023-24)

- » Two-time Big 12 Player of the Week (Nov. 27, Dec. 26)
- » Selected to the Wooden Award Midseason Top 25 Watch List; third Horned Frog to receive Wooden Award consideration
- » One of 10 finalists for the Lisa Leslie Center of the Year Award
- » Became the second post player and fourth player in program history to be named to the a Preseason All-Big 12 Team

Oregon (2018-22)

- » Averaged 9.5 points, 4.4 rebounds and 1.4 blocks per game in her two years on the court in 2020-21 and 2021-22
- » Preseason All-Pac-12 Team honoree in 2020
- » Lisa Leslie Award watch list selection in 2022
- » Led Oregon and finished fourth in the Pac-12 in field goal percentage (54.2) in 2021-22
- » Scored in double figures in 16-of-24 games played as a redshirt junior in 2021-22
- » Graduated from Oregon with a bachelor's degree in general social science in May 2022

Prep Career

- » Suited up for the USA U18, U17 and U16 national teams from 2015-2018; won a gold medal with the U18 squad at the 2018 FIBA Americas U18 Championships
- » 2018 McDonalds All-American Game participant

SEDONA PRINCE'S SEASON HIGHS

POINTS	33	Army (11/19/23)
MINUTES	39 (2x)	last, Baylor (1/3/24)
FGM	12	Army (11/19/23)
3FGM	1 (3x)	last, BYU (12/30/23)
FTM	11	Nebraska (11/25/23)
REBOUNDS	17	Omaha (12/20/23)
ASSISTS	6	Mount St. Mary's (12/22/23)
BLOCKS	10	ACU (12/5/23)
STEALS	2 (2x)	last, Tulsa (12/1/23)

SEDONA PRINCE'S CAREER HIGHS

POINTS	33	Army (11/19/23)
MINUTES	39 (2x)	last, Baylor (1/3/24)
FGM	12	Army (11/19/23)
3FGM	1 (5x)	last, BYU (12/30/23)
FTM	10	Rice (11/12/23)
REBOUNDS	17	Omaha (12/20/23)
ASSISTS	6	Mount St. Mary's (12/22/23)
BLOCKS	10	ACU (12/5/23)
STEALS	3	South Dakota (3/22/21)



JADE CLACK

6-1 | F | FR.

AUSTIN, TEXAS | AUSTIN HS

14



JADE CLACK'S 2023-24 GAME-BY-GAME STATISTICS

DATE	OPPONENT	GS	MIN	FG	%	3FG	%	FT	%	O	D	T	AVG	PF	A	TO	B	S	PTS	
11/6	ORAL ROBERTS	-	-	-	-	-	-	-	-	-	-	-	-	-	-	-	-	-	-	-
11/8	TAMU-KINGSVILLE	-	-	-	-	-	-	-	-	-	-	-	-	-	-	-	-	-	-	-
11/12	RICE	-	-	-	-	-	-	-	-	-	-	-	-	-	-	-	-	-	-	-
11/15	INCARNATE WORD	1	0-0	.000	0-0	.000	0-0	.000	0	0	0	0.0	1	0	0	0	0	0	0	0
11/19	ARMY	1	0-0	.000	0-0	.000	0-0	.000	0	1	1	0.5	0	0	0	0	0	0	0	0
11/23	vs. UTEP	3	1-1	1.000	0-0	.000	0-0	.000	0	2	2	1.0	0	0	1	0	0	0	2	2
11/25	vs. Nebraska	-	-	-	-	-	-	-	-	-	-	-	-	-	-	-	-	-	-	-
12/1	TULSA	1	0-0	.000	0-0	.000	0-0	.000	0	0	0	0.8	0	0	0	0	0	0	0	0
12/5	ABILENE CHRISTIAN	-	-	-	-	-	-	-	-	-	-	-	-	-	-	-	-	-	-	-
12/10	PRAIRIE VIEW A&M	-	-	-	-	-	-	-	-	-	-	-	-	-	-	-	-	-	-	-
12/17	LAMAR	-	-	-	-	-	-	-	-	-	-	-	-	-	-	-	-	-	-	-
12/20	OMAHA	-	-	-	-	-	-	-	-	-	-	-	-	-	-	-	-	-	-	-
12/22	MOUNT ST. MARY'S	-	-	-	-	-	-	-	-	-	-	-	-	-	-	-	-	-	-	-
12/30	BYU	-	-	-	-	-	-	-	-	-	-	-	-	-	-	-	-	-	-	-
1/3	at Baylor	-	-	-	-	-	-	-	-	-	-	-	-	-	-	-	-	-	-	-
1/6	OKLAHOMA STATE	-	-	-	-	-	-	-	-	-	-	-	-	-	-	-	-	-	-	-
1/10	at Texas	0	0-0	.000	0-0	.000	0-0	.000	0	0	0	0.6	0	0	0	0	0	0	0	0
1/13	at Houston	3	0-0	.000	0-0	.000	0-0	.000	0	0	0	0.5	0	0	1	0	0	0	0	0
1/17	KANSAS STATE	-	-	-	-	-	-	-	-	-	-	-	-	-	-	-	-	-	-	-
1/20	at Iowa State	-	-	-	-	-	-	-	-	-	-	-	-	-	-	-	-	-	-	-
1/23	UCF	7	0-0	.000	0-0	.000	0-0	.000	0	1	1	0.6	1	2	0	0	0	0	0	0
1/27	at Texas Tech	12	0-4	.000	0-1	.000	0-0	.000	0	0	0	0.5	1	2	0	0	0	0	0	0
2/3	KANSAS	1	0-0	.000	0-0	.000	0-0	.000	0	1	1	0.6	1	0	1	0	0	0	0	0
2/7	at Oklahoma	16	0-1	.000	0-0	.000	1-2	.500	1	0	1	0.6	1	0	1	0	1	1	1	1
2/10	TEXAS	12	0-1	.000	0-0	.000	0-0	.000	0	2	2	0.7	3	0	2	0	0	0	0	0
2/13	WEST VIRGINIA	13	2-3	.667	2-3	.667	0-0	.000	1	2	3	0.9	0	1	2	0	0	0	6	6
2/17	at Cincinnati	-	-	-	-	-	-	-	-	-	-	-	-	-	-	-	-	-	-	-
2/21	at BYU	-	-	-	-	-	-	-	-	-	-	-	-	-	-	-	-	-	-	-
2/24	HOUSTON	-	-	-	-	-	-	-	-	-	-	-	-	-	-	-	-	-	-	-
2/28	TEXAS TECH	-	-	-	-	-	-	-	-	-	-	-	-	-	-	-	-	-	-	-
3/2	at West Virginia	-	-	-	-	-	-	-	-	-	-	-	-	-	-	-	-	-	-	-

QUICK HITS

TCU (2023-24)

- » Knocked down two second half 3-pointers vs. No. 24 West Virginia on Feb. 13
- » Averaging a career-best nine minutes per game over TCU's last seven contests

Prep Career

- » Gave a verbal commitment to TCU on July 20, 2022 before signing with the Horned Frogs on the initial signing date in November
- » Graded a four-start recruit and the No. 92 overall prospect in the class of 2023 by ESPN HoopGurlz
- » Played four varsity seasons at Austin High School for her mother and head coach, Emerald Amen
- » Named District 26-6A MVP in 2022
- » Earned TABC All-State and TABC All-Region team accolades her junior year
- » 2023 McDonalds All-American nominee

Personal

- » Her father, Kris, played collegiately at Texas, where he tallied 1,592 career points and 771 career rebounds, before embarking on an eight-year professional career

JADE CLACK'S SEASON HIGHS

POINTS	6	West Virginia (2/13/24)
MINUTES	16	Oklahoma (2/7/24)
FGM	2	West Virginia (2/13/24)
3FGM	2	West Virginia (2/13/24)
FTM	1	Oklahoma (2/7/24)
REBOUNDS	3	West Virginia (2/13/24)
ASSISTS	2 (2x)	last, Texas Tech (1/27/24)
BLOCKS	--	--
STEALS	1	Oklahoma (2/7/24)

JADE CLACK'S CAREER HIGHS

POINTS	6	West Virginia (2/13/24)
MINUTES	16	Oklahoma (2/7/24)
FGM	2	West Virginia (2/13/24)
3FGM	2	West Virginia (2/13/24)
FTM	1	Oklahoma (2/7/24)
REBOUNDS	3	West Virginia (2/13/24)
ASSISTS	2 (2x)	last, Texas Tech (1/27/24)
BLOCKS	--	--
STEALS	1	Oklahoma (2/7/24)



PAIGE BRADLEY

5-10 | G | JR.

DALLAS, TEXAS | BISHOP LYNCH HS

15



PAIGE BRADLEY'S 2023-24 GAME-BY-GAME STATISTICS

DATE	OPPONENT	GS	MIN	FG	%	3FG	%	FT	%	O	D	T	AVG	PF	A	TO	B	S	PTS	
11/6	ORAL ROBERTS	-	-	-	-	-	-	-	-	-	-	-	-	-	-	-	-	-	-	-
11/8	TAMU-KINGSVILLE	-	-	-	-	-	-	-	-	-	-	-	-	-	-	-	-	-	-	-
11/12	RICE	-	-	-	-	-	-	-	-	-	-	-	-	-	-	-	-	-	-	-
11/15	INCARNATE WORD	-	-	-	-	-	-	-	-	-	-	-	-	-	-	-	-	-	-	-
11/19	ARMY	-	-	-	-	-	-	-	-	-	-	-	-	-	-	-	-	-	-	-
11/23	vs. UTEP	-	-	-	-	-	-	-	-	-	-	-	-	-	-	-	-	-	-	-
11/25	vs. Nebraska	-	-	-	-	-	-	-	-	-	-	-	-	-	-	-	-	-	-	-
12/1	TULSA	-	-	-	-	-	-	-	-	-	-	-	-	-	-	-	-	-	-	-
12/5	ABILENE CHRISTIAN	-	-	-	-	-	-	-	-	-	-	-	-	-	-	-	-	-	-	-
12/10	PRAIRIE VIEW A&M	-	-	-	-	-	-	-	-	-	-	-	-	-	-	-	-	-	-	-
12/17	LAMAR	-	-	-	-	-	-	-	-	-	-	-	-	-	-	-	-	-	-	-
12/20	OMAHA	-	-	-	-	-	-	-	-	-	-	-	-	-	-	-	-	-	-	-
12/22	MOUNT ST. MARY'S	-	-	-	-	-	-	-	-	-	-	-	-	-	-	-	-	-	-	-
12/30	BYU	-	-	-	-	-	-	-	-	-	-	-	-	-	-	-	-	-	-	-
1/3	at Baylor	-	-	-	-	-	-	-	-	-	-	-	-	-	-	-	-	-	-	-
1/6	OKLAHOMA STATE	-	-	-	-	-	-	-	-	-	-	-	-	-	-	-	-	-	-	-
1/10	at Texas	-	-	-	-	-	-	-	-	-	-	-	-	-	-	-	-	-	-	-
1/13	at Houston	-	-	-	-	-	-	-	-	-	-	-	-	-	-	-	-	-	-	-
1/17	KANSAS STATE	-	-	-	-	-	-	-	-	-	-	-	-	-	-	-	-	-	-	-
1/20	at Iowa State	-	-	-	-	-	-	-	-	-	-	-	-	-	-	-	-	-	-	-
1/23	UCF	-	-	-	-	-	-	-	-	-	-	-	-	-	-	-	-	-	-	-
1/27	at Texas Tech	-	-	-	-	-	-	-	-	-	-	-	-	-	-	-	-	-	-	-
2/3	KANSAS	-	-	-	-	-	-	-	-	-	-	-	-	-	-	-	-	-	-	-
2/7	at Oklahoma	-	-	-	-	-	-	-	-	-	-	-	-	-	-	-	-	-	-	-
2/10	TEXAS	-	-	-	-	-	-	-	-	-	-	-	-	-	-	-	-	-	-	-
2/13	WEST VIRGINIA	-	-	-	-	-	-	-	-	-	-	-	-	-	-	-	-	-	-	-
2/17	at Cincinnati	-	-	-	-	-	-	-	-	-	-	-	-	-	-	-	-	-	-	-
2/21	at BYU	-	-	-	-	-	-	-	-	-	-	-	-	-	-	-	-	-	-	-
2/24	HOUSTON	-	-	-	-	-	-	-	-	-	-	-	-	-	-	-	-	-	-	-
2/28	TEXAS TECH	-	-	-	-	-	-	-	-	-	-	-	-	-	-	-	-	-	-	-
3/2	at West Virginia	-	-	-	-	-	-	-	-	-	-	-	-	-	-	-	-	-	-	-

QUICK HITS

TCU (2023-24)

- » Underwent surgery on her right foot during the summer offseason
- » Leads TCU's returning players in 3-point field goal percentage from last season (.406)

Past Seasons at TCU (2021-23)

- » Appeared in 27 games last season while making 11 starts, all against Big 12 Conference opponents
- » Averaged four points per outing her sophomore year
- » Saw action in 19 games as a freshman

Prep Career

- » Tabbed the No. 72 player overall and No. 7 player out of Texas in 2021 ESPN HoopGurlz rankings
- » Ranked 60th nationally in the class of 2021 by ProspectsNation.com
- » Led Bishop Lynch to a 22-4 record and the TAPPS 6A state title in 2020-21
- » Averaged 11.0 points and 6.5 rebounds per night during Bishop Lynch's state championship-winning run
- » Two-time TAPPS 6A all-state team honoree

PAIGE BRADLEY'S SEASON HIGHS

POINTS	--	--
MINUTES	--	--
FGM	--	--
3FGM	--	--
FTM	--	--
REBOUNDS	--	--
ASSISTS	--	--
BLOCKS	--	--
STEALS	--	--

PAIGE BRADLEY'S CAREER HIGHS

POINTS	14	at Oklahoma (1/31/23)
MINUTES	32	Oklahoma State (2/4/23)
FGM	5	at Oklahoma (1/31/23)
3FGM	4	at Oklahoma (1/31/23)
FTM	2	at Tulane (11/17/21)
REBOUNDS	5	at Kansas (2/8/23)
ASSISTS	2 (3x)	last, Oklahoma (1/18/23)
BLOCKS	1 (3x)	last, West Virginia (1/28/23)
STEALS	2 (3x)	last, Missouri State (12/9/22)



AGNES EMMA-NNOPU

5-11 | G | SR.

VICTORIA, AUSTRALIA | LAKE GINNINDERRA COLLEGE / STANFORD

21



AGNES EMMA-NNOPU'S 2023-24 GAME-BY-GAME STATISTICS

DATE	OPPONENT	GS	MIN	FG	%	3FG	%	FT	%	O	D	T	AVG	PF	A	TO	B	S	PTS
11/6	ORAL ROBERTS	*	29	3-7	.429	0-2	.000	1-2	.500	2	3	5	5.0	1	1	1	1	3	7
11/8	TAMU-KINGSVILLE	*	25	6-11	.545	2-5	.400	0-0	.000	3	7	10	7.5	0	3	2	1	4	14
11/12	RICE	*	29	2-6	.333	2-3	.667	0-0	.000	5	3	8	7.7	4	1	4	1	0	6
11/15	INCARNATE WORD	*	32	1-4	.250	1-2	.500	0-0	.000	4	4	8	7.8	2	2	3	3	1	3
11/19	ARMY	*	22	3-4	.750	1-2	.500	0-0	.000	0	3	3	6.8	3	0	1	4	3	7
11/23	vs. UTEP	*	22	4-11	.364	1-4	.250	0-0	.000	2	5	7	6.8	2	2	0	0	2	9
11/25	vs. Nebraska	*	37	9-13	.692	6-10	.600	2-2	1.000	3	4	7	6.9	5	0	0	1	0	26
12/1	TULSA	*	22	2-7	.286	1-3	.333	0-0	.000	2	3	5	6.6	2	1	0	0	1	5
12/5	ABILENE CHRISTIAN	*	34	2-11	.182	1-8	.125	2-2	1.000	8	6	14	7.4	1	2	1	1	1	7
12/10	PRAIRIE VIEW A&M	*	25	6-11	.545	4-8	.500	0-0	.000	3	6	9	7.6	3	1	2	1	0	16
12/17	LAMAR	*	37	4-11	.364	3-6	.500	0-2	.000	3	6	9	7.7	3	2	1	0	0	11
12/20	OMAHA	*	21	1-5	.200	1-4	.250	2-2	1.000	2	6	8	7.8	5	2	1	1	2	5
12/22	MOUNT ST. MARY'S	*	29	6-10	.600	3-6	.500	0-0	.000	3	7	10	7.9	0	3	0	2	0	15
12/30	BYU	*	38	5-9	.556	4-7	.571	0-0	.000	3	8	11	8.1	3	2	0	0	2	14
1/3	at Baylor	*	35	2-4	.500	0-2	.000	0-0	.000	1	3	4	7.9	4	1	2	1	2	4
1/6	OKLAHOMA STATE	*	32	3-11	.273	2-8	.250	0-0	.000	2	3	5	7.7	3	0	0	1	1	8
1/10	at Texas	*	30	3-9	.333	0-3	.000	1-2	.500	2	2	4	7.5	5	1	5	0	0	7
1/13	at Houston	*	31	3-11	.273	1-6	.167	0-2	.000	1	6	7	7.4	5	3	1	0	1	7
1/17	KANSAS STATE	-	-	-	-	-	-	-	-	-	-	-	-	-	-	-	-	-	-
1/20	at Iowa State	-	-	-	-	-	-	-	-	-	-	-	-	-	-	-	-	-	-
1/23	UCF	*	29	2-7	.286	0-4	.000	6-7	.857	2	6	8	7.5	4	2	2	0	2	10
1/27	at Texas Tech	*	35	6-9	.667	3-3	1.000	4-4	1.000	0	3	3	7.3	5	2	5	2	1	19
2/3	KANSAS	*	37	6-13	.462	0-1	.000	6-8	.750	3	5	8	7.3	4	0	0	1	0	18
2/7	at Oklahoma	*	30	3-10	.300	1-6	.167	0-0	.000	1	2	3	7.1	3	1	6	0	1	7
2/10	TEXAS	*	32	4-13	.308	3-11	.273	0-0	.000	4	5	9	7.2	5	1	1	1	0	11
2/13	WEST VIRGINIA	*	35	7-11	.636	1-4	.250	3-5	.600	1	4	5	7.1	1	2	1	6	4	18
2/17	at Cincinnati	*	35	2-6	.333	0-3	.000	0-2	.000	2	5	7	7.1	5	2	0	2	1	4
2/21	at BYU	-	-	-	-	-	-	-	-	-	-	-	-	-	-	-	-	-	-
2/24	HOUSTON	-	-	-	-	-	-	-	-	-	-	-	-	-	-	-	-	-	-
2/28	TEXAS TECH	-	-	-	-	-	-	-	-	-	-	-	-	-	-	-	-	-	-
3/2	at West Virginia	-	-	-	-	-	-	-	-	-	-	-	-	-	-	-	-	-	-

QUICK HITS

TCU (2023-24)

- » Selected to the St. Pete Showcase All-Tournament team
- » Scored 20 of her career-high 26 points in the first half of TCU's 88-81 win against Nebraska; knocked down six 3-pointers in the first 20 minutes
- » Averaged 9.2 rebounds per game in December
- » Leads TCU in offensive rebounds; snagged three-plus in 11 games
- » Tops among all Big 12 guards in total rebounds

Stanford (2020-23)

- » 2021 NCAA Champion
- » Earned 11 starts as a junior
- » Shot 42.6 percent (20-47) from distance and 79 percent at the foul line last season

Basketball Australia

- » Has competed for Basketball Australia for six straight years, beginning at the FIBA U16 level
- » Won gold at the U16 Asia Qualifiers and earned a silver medal three years later at the U19 FIBA World Cup
- » Aspires to play in the 2028 Summer Olympics

Personal

- » Earned a bachelor's degree in neuroscience from Stanford in 2023 and is pursuing a master's degree in biology at TCU
- » Was born in Aba, Nigeria, and moved to Australia at the age of three

AGNES EMMA-NNOPU'S SEASON HIGHS

POINTS	26	Nebraska (11/25/23)
MINUTES	38	BYU (12/30/23)
FGM	9	Nebraska (11/25/23)
3FGM	6	Nebraska (11/25/23)
FTM	6 (2x)	last, Kansas (2/3/24)
REBOUNDS	14	ACU (12/5/23)
ASSISTS	3 (3x)	last, Houston (1/13/24)
BLOCKS	6	West Virginia (2/13/24)
STEALS	4 (2x)	last, West Virginia (2/13/24)

AGNES EMMA-NNOPU'S CAREER HIGHS

POINTS	26	Nebraska (11/25/23)
MINUTES	38	BYU (12/30/23)
FGM	9	Nebraska (11/25/23)
3FGM	6	Nebraska (11/25/23)
FTM	6 (2x)	last, Kansas (2/3/24)
REBOUNDS	14	ACU (12/5/23)
ASSISTS	3 (3x)	TAMU-Kingsville (1/13/24)
BLOCKS	6	West Virginia (2/13/24)
STEALS	4 (2x)	last, West Virginia (2/13/24)



AALIYAH ROBERSON

6-2 | F | SO.

SAN ANTONIO, TEXAS | CLARK HS

23



AALIYAH ROBERSON'S 2023-24 GAME-BY-GAME STATISTICS

DATE	OPPONENT	GS	MIN	FG	%	3FG	%	FT	%	O	D	T	AVG	PF	A	TO	B	S	PTS
11/6	ORAL ROBERTS		23	2-2	1.000	0-0	.000	0-0	.000	2	2	4	4.0	2	0	1	0	0	4
11/8	TAMU-KINGSVILLE		22	4-5	.800	3-4	.750	0-0	.000	3	3	6	5.0	1	2	1	2	0	11
11/12	RICE		19	4-6	.667	1-2	.500	0-0	.000	3	3	6	5.3	0	1	1	1	1	9
11/15	INCARNATE WORD		12	0-1	.000	0-0	.000	0-0	.000	2	2	4	5.0	5	1	1	1	0	0
11/19	ARMY		17	1-2	.500	1-1	1.000	0-0	.000	1	2	3	4.6	1	1	0	1	0	3
11/23	vs. UTEP		12	1-5	.200	0-3	.000	0-0	.000	1	2	3	4.3	1	1	0	0	0	2
11/25	vs. Nebraska		27	6-11	.545	2-6	.333	1-2	.500	3	1	4	4.3	1	0	0	0	0	15
12/1	TULSA		23	1-2	.500	0-1	.000	3-4	.750	3	2	5	4.4	1	0	2	0	0	5
12/5	ABILENE CHRISTIAN		28	2-4	.500	1-3	.333	1-2	.500	1	5	6	4.6	2	0	1	0	1	6
12/10	PRAIRIE VIEW A&M		25	5-7	.714	2-4	.500	2-2	1.000	2	8	10	5.1	1	3	0	1	1	14
12/17	LAMAR		12	1-2	.500	1-1	1.000	1-2	.500	3	1	4	5.0	1	0	3	0	0	4
12/20	OMAHA		30	5-8	.625	2-4	.500	2-2	1.000	4	8	12	5.6	0	3	2	1	1	14
12/22	MOUNT ST. MARY'S	*	31	5-7	.714	0-2	.000	0-0	.000	2	6	8	5.8	0	2	0	1	1	10
12/30	BYU		14	0-1	.000	0-1	.000	0-0	.000	0	1	1	5.4	0	0	0	0	1	0
1/3	at Baylor		18	1-2	.500	1-2	.500	0-0	.000	0	6	6	5.5	2	0	2	3	2	3
1/6	OKLAHOMA STATE		24	1-2	.500	1-2	.500	2-2	1.000	0	1	1	5.2	1	1	1	3	0	5
1/10	at Texas	*	35	7-8	.875	1-2	.500	0-0	.000	3	3	6	5.2	3	0	3	3	2	15
1/13	at Houston	*	29	2-3	.667	0-0	.000	0-2	.000	1	3	4	5.2	3	0	2	0	0	4
1/17	KANSAS STATE		-	-	-	-	-	-	-	-	-	-	-	-	-	-	-	-	-
1/20	at Iowa State		-	-	-	-	-	-	-	-	-	-	-	-	-	-	-	-	-
1/23	UCF	*	38	8-10	.800	1-1	1.000	0-0	.000	3	1	4	5.1	4	1	5	1	0	17
1/27	at Texas Tech	*	39	6-11	.545	3-4	.750	0-2	.000	4	6	10	5.4	2	1	5	1	0	15
2/3	KANSAS	*	33	4-12	.333	2-6	.333	0-0	.000	3	2	5	5.3	5	5	0	2	1	10
2/7	at Oklahoma	*	36	5-13	.385	0-6	.000	3-5	.600	3	6	9	5.5	4	0	1	0	2	13
2/10	TEXAS	*	38	3-6	.500	2-4	.500	3-6	.500	3	3	6	5.5	2	1	1	0	4	11
2/13	WEST VIRGINIA	*	27	0-5	.000	0-2	.000	0-0	.000	2	3	5	5.5	3	2	0	1	0	0
2/17	at Cincinnati	*	25	0-1	.000	0-0	.000	1-2	.500	0	4	4	5.4	5	1	1	2	0	1
2/21	at BYU		-	-	-	-	-	-	-	-	-	-	-	-	-	-	-	-	-
2/24	HOUSTON		-	-	-	-	-	-	-	-	-	-	-	-	-	-	-	-	-
2/28	TEXAS TECH		-	-	-	-	-	-	-	-	-	-	-	-	-	-	-	-	-
3/2	at West Virginia		-	-	-	-	-	-	-	-	-	-	-	-	-	-	-	-	-

QUICK HITS

TCU (2023-24)

- » Leading scorer in TCU's victory against UCF; has earned nine straight starts at the five
- » Led TCU in scoring with 15 points at No. 10 Texas; was the contest's leading scorer and rebounder at halftime
- » Scored 15 points in TCU's 88-81 St. Pete Showcase championship win over Nebraska.
- » Has pulled down five-plus rebounds 13 times
- » Averaged seven rebounds per game over TCU's last six nonconference games

Past Seasons at TCU (2022-23)

- » Appeared in 18 games while making one start in 2022-23
- » Totaled 36 points, 24 rebounds and 10 steals across 168 minutes in her freshman campaign

Prep Career

- » Three-year letter winner at Clark HS
- » Averaged 11.2 points and 7.8 rebounds per game in 2021-22
- » As a senior, notched 43 assists, 59 steals and 51 blocks, while helping guide the Cougars to a 35-3 record, an appearance in the state semifinals and a No. 3 Class 6A overall ranking

Personal

- » Is one of seven current or former Division I athletes in her immediate family; younger sister, Arianna, is the No. 19 overall prospect in the class of 2024 and signed with Duke in November

AALIYAH ROBERSON'S SEASON HIGHS

POINTS	17	UCF (1/23/24)
MINUTES	39	Texas Tech (1/27/24)
FGM	8	UCF (1/23/24)
3FGM	3 (2x)	last, Texas Tech (1/27/24)
FTM	3 (3x)	last, Texas (2/10/24)
REBOUNDS	12	Omaha (12/20/23)
ASSISTS	5	Kansas (2/3/24)
BLOCKS	3 (3x)	last, Texas (1/10/24)
STEALS	4	Texas (2/10/24)

AALIYAH ROBERSON'S CAREER HIGHS

POINTS	17	UCF (1/23/24)
MINUTES	39	Texas Tech (1/27/24)
FGM	8	UCF (1/23/24)
3FGM	3 (2x)	last, Texas Tech (1/27/24)
FTM	3 (3x)	last, Texas (2/10/24)
REBOUNDS	12	PVAMU (12/10/23)
ASSISTS	5	Kansas (2/3/24)
BLOCKS	3 (3x)	last, Texas (1/10/24)
STEALS	4	Texas (2/10/24)



**DAIJA
TURNER**

6-3 | F | R-SO.

FAYETTEVILLE, NORTH CAROLINA | VILLAGE CHRISTIAN ACADEMY

24



DAIJA TURNER'S 2023-24 GAME-BY-GAME STATISTICS

DATE	OPPONENT	GS	MIN	FG	%	3FG	%	FT	%	O	D	T	AVG	PF	A	TO	B	S	PTS
11/6	ORAL ROBERTS		18	1-3	.333	0-0	.000	0-0	.000	1	3	4	4.0	2	0	2	2	0	2
11/8	TAMU-KINGSVILLE		15	1-1	1.000	0-0	.000	2-2	1.000	1	0	1	2.5	1	1	1	0	1	4
11/12	RICE		8	0-1	.000	0-0	.000	0-0	.000	1	0	1	2.0	0	1	0	0	0	0
11/15	INCARNATE WORD		9	1-1	1.000	0-0	.000	1-4	.250	1	1	2	2.0	2	0	0	1	0	3
11/19	ARMY		6	2-3	.667	0-0	.000	1-2	.500	1	1	2	2.0	0	0	0	0	1	5
11/23	vs. UTEP		9	0-0	.000	0-0	.000	0-2	.000	2	1	3	2.2	2	1	1	0	0	0
11/25	vs. Nebraska		1	0-0	.000	0-0	.000	0-0	.000	0	0	0	1.9	0	0	0	0	0	0
12/1	TULSA		9	0-0	.000	0-0	.000	0-0	.000	2	1	3	2.0	0	0	1	0	0	0
12/5	ABILENE CHRISTIAN		2	0-0	.000	0-0	.000	0-0	.000	0	0	0	1.8	1	0	1	0	0	0
12/10	PRAIRIE VIEW A&M	*	34	2-6	.333	0-0	.000	1-4	.250	6	8	14	3.0	4	1	2	0	2	5
12/17	LAMAR		5	0-0	.000	0-0	.000	0-0	.000	0	0	0	2.7	2	0	0	1	0	0
12/20	OMAHA		13	3-5	.600	0-0	.000	1-2	.500	2	2	4	2.8	2	0	2	0	1	7
12/22	MOUNT ST. MARY'S		14	1-3	.333	0-0	.000	0-0	.000	0	1	1	2.7	1	1	1	1	0	2
12/30	BYU		3	0-0	.000	0-0	.000	0-0	.000	0	0	0	2.5	1	0	0	0	0	0
1/3	at Baylor		0	0-0	.000	0-0	.000	0-0	.000	0	0	0	2.3	0	0	0	0	0	0
1/6	OKLAHOMA STATE	*	25	2-3	.667	0-0	.000	1-1	1.000	5	4	9	2.8	3	1	1	0	0	5
1/10	at Texas	*	22	2-5	.400	0-0	.000	0-0	.000	1	3	4	2.8	4	0	0	0	1	4
1/13	at Houston		14	1-1	1.000	0-0	.000	1-3	.333	1	5	6	3.0	1	1	1	0	0	3
1/17	KANSAS STATE		-	-	-	-	-	-	-	-	-	-	-	-	-	-	-	-	-
1/20	at Iowa State		-	-	-	-	-	-	-	-	-	-	-	-	-	-	-	-	-
1/23	UCF		-	-	-	-	-	-	-	-	-	-	-	-	-	-	-	-	-
1/27	at Texas Tech		-	-	-	-	-	-	-	-	-	-	-	-	-	-	-	-	-
2/3	KANSAS		-	-	-	-	-	-	-	-	-	-	-	-	-	-	-	-	-
2/7	at Oklahoma		-	-	-	-	-	-	-	-	-	-	-	-	-	-	-	-	-
2/10	TEXAS		-	-	-	-	-	-	-	-	-	-	-	-	-	-	-	-	-
2/13	WEST VIRGINIA		-	-	-	-	-	-	-	-	-	-	-	-	-	-	-	-	-
2/17	at Cincinnati		-	-	-	-	-	-	-	-	-	-	-	-	-	-	-	-	-
2/21	at BYU		-	-	-	-	-	-	-	-	-	-	-	-	-	-	-	-	-
2/24	HOUSTON		-	-	-	-	-	-	-	-	-	-	-	-	-	-	-	-	-
2/28	TEXAS TECH		-	-	-	-	-	-	-	-	-	-	-	-	-	-	-	-	-
3/2	at West Virginia		-	-	-	-	-	-	-	-	-	-	-	-	-	-	-	-	-

QUICK HITS

TCU (2023-24)

- » Led TCU in plus-minus rating (36) and rebounds (14) vs. PVAMU
- » Scored a career-high seven points against Omaha
- » Made her first collegiate start against the Panthers; set career-highs in minutes, rebounds and steals
- » One of five Horned Frogs to appear in TCU's first 18 ballgames

Past Seasons at TCU (2021-23)

- » Appeared in seven games as a second-year freshman, including the first round of the Phillips 66 Big 12 Championship against Kansas
- » Utilized her redshirt season in 2021-22

Prep Career

- » Twice honored as Conference Player of the Year and was an All-State selection as a junior and senior at Village Christian Academy
- » As a senior, averaged 16.4 points per game and lead the nation in both rebounds per game (22.6) and blocks (9.8) Recorded 22 double-doubles and 16 triple-doubles as a junior
- » Ranked 22nd nationally in double-doubles (19) in her final prep season
- » Finished her junior season ranked second nationally in rebounds per game (21.6)
- » Set a new state record with 260 blocked shots and led her conference with a season-best 28 rebounds in a single game

DAIJA TURNER'S SEASON HIGHS

POINTS	7	Omaha (12/20/23)
MINUTES	34	PVAMU (12/10/23)
FGM	3	Omaha (12/20/23)
3FGM	--	--
FTM	2	TAMU-Kingsville (11/8/23)
REBOUNDS	14	PVAMU (12/10/23)
ASSISTS	1 (7x)	last, Houston (1/13/24)
BLOCKS	1	Oral Roberts (11/6/23)
STEALS	2	PVAMU (12/10/23)

DAIJA TURNER'S CAREER HIGHS

POINTS	7	Omaha (12/20/23)
MINUTES	34	PVAMU (12/10/23)
FGM	3	Omaha (12/20/23)
3FGM	--	--
FTM	2	TAMU-Kingsville (11/8/23)
REBOUNDS	14	PVAMU (12/10/23)
ASSISTS	1 (7x)	last, Houston (1/13/24)
BLOCKS	1 (3x)	last, Oral Roberts (11/6/23)
STEALS	2	PVAMU (12/10/23)



SYDNEY HARRIS

6-1 | G/F | SO.

EDWARDSVILLE, ILLINOIS | EDWARDSVILLE HS / CENTRAL MICHIGAN

25



SYDNEY HARRIS' 2023-24 GAME-BY-GAME STATISTICS

DATE	OPPONENT	GS	MIN	FG	%	3FG	%	FT	%	O	D	T	AVG	PF	A	TO	B	S	PTS	
11/6	ORAL ROBERTS	-	-	-	-	-	-	-	-	-	-	-	-	-	-	-	-	-	-	-
11/8	TAMU-KINGSVILLE	-	-	-	-	-	-	-	-	-	-	-	-	-	-	-	-	-	-	-
11/12	RICE	-	-	-	-	-	-	-	-	-	-	-	-	-	-	-	-	-	-	-
11/15	INCARNATE WORD	-	-	-	-	-	-	-	-	-	-	-	-	-	-	-	-	-	-	-
11/19	ARMY	-	-	-	-	-	-	-	-	-	-	-	-	-	-	-	-	-	-	-
11/23	vs. UTEP	-	-	-	-	-	-	-	-	-	-	-	-	-	-	-	-	-	-	-
11/25	vs. Nebraska	-	-	-	-	-	-	-	-	-	-	-	-	-	-	-	-	-	-	-
12/1	TULSA	-	-	-	-	-	-	-	-	-	-	-	-	-	-	-	-	-	-	-
12/5	ABILENE CHRISTIAN	-	-	-	-	-	-	-	-	-	-	-	-	-	-	-	-	-	-	-
12/10	PRAIRIE VIEW A&M	-	-	-	-	-	-	-	-	-	-	-	-	-	-	-	-	-	-	-
12/17	LAMAR	-	-	-	-	-	-	-	-	-	-	-	-	-	-	-	-	-	-	-
12/20	OMAHA	-	-	-	-	-	-	-	-	-	-	-	-	-	-	-	-	-	-	-
12/22	MOUNT ST. MARY'S	-	-	-	-	-	-	-	-	-	-	-	-	-	-	-	-	-	-	-
12/30	BYU	-	-	-	-	-	-	-	-	-	-	-	-	-	-	-	-	-	-	-
1/3	at Baylor	-	-	-	-	-	-	-	-	-	-	-	-	-	-	-	-	-	-	-
1/6	OKLAHOMA STATE	2	0-1	.000	0-1	.000	0-0	.000	0	0	0	0.0	0	0	0	0	0	0	0	0
1/10	at Texas	3	0-0	.000	0-0	.000	0-0	.000	0	0	0	0.0	1	0	0	0	0	0	0	0
1/13	at Houston	20	6-8	.750	4-5	.800	0-0	.000	1	6	7	2.3	0	0	2	0	1	16		
1/17	KANSAS STATE	-	-	-	-	-	-	-	-	-	-	-	-	-	-	-	-	-	-	-
1/20	at Iowa State	-	-	-	-	-	-	-	-	-	-	-	-	-	-	-	-	-	-	-
1/23	UCF	21	4-9	.444	3-8	.375	3-3	1.000	1	3	4	2.8	1	0	0	0	0	0	14	
1/27	at Texas Tech	22	4-8	.500	2-4	.500	0-0	.000	0	1	1	2.4	2	0	1	1	1	0	10	
2/3	KANSAS	26	7-14	.500	5-11	.455	3-4	.750	2	4	6	3.0	1	0	1	1	1	0	22	
2/7	at Oklahoma	27	6-11	.545	3-8	.375	2-2	1.000	0	3	3	3.0	3	1	0	0	1	17		
2/10	TEXAS	20	3-8	.375	2-4	.500	0-0	.000	0	1	1	2.8	3	0	3	0	0	0	8	
2/13	WEST VIRGINIA	29	4-10	.400	2-4	.500	2-2	1.000	1	3	4	2.9	2	0	0	0	0	0	12	
2/17	at Cincinnati	30	9-20	.450	5-12	.417	4-6	.667	3	3	6	3.2	4	0	0	0	0	1	27	
2/21	at BYU	-	-	-	-	-	-	-	-	-	-	-	-	-	-	-	-	-	-	-
2/24	HOUSTON	-	-	-	-	-	-	-	-	-	-	-	-	-	-	-	-	-	-	-
2/28	TEXAS TECH	-	-	-	-	-	-	-	-	-	-	-	-	-	-	-	-	-	-	-
3/2	at West Virginia	-	-	-	-	-	-	-	-	-	-	-	-	-	-	-	-	-	-	-

QUICK HITS

TCU (2023-24)

- » Averaging 14.5 points per game over her last six outings
- » Leading 3-point shooter in the Big 12 since Jan. 10
- » Scored 22 of her TCU career-high 27 points in the second half at Cincinnati; tallied the most points in a game in the third quarter (14) by any TCU player this season
- » Missed all of nonconference play after sustaining an ankle injury at the tail end of fall camp

Central Michigan (2022-23)

- » Mid-American Conference (MAC) Freshman of the Year
- » All-MAC third team selection
- » Averaged 17.4 points and four rebounds per game
- » Ranked third among all MAC players in total points (505) and fifth in minutes per game (36.5)
- » Drained 3.1 three-pointers per game, which ranked ninth nationally
- » Finished the season ranked fourth among all freshman in points per game
- » Scored in double figures in 24-of-27 games played

Prep Career

- » Inducted into the Edwardsville HS All-Decade Team in 2022 following her senior season
- » Accumulated a school-record 2,024 career points
- » Twice named an Associated Press and Illinois Basketball Coaches Association All-Stater

SYDNEY HARRIS' SEASON HIGHS

POINTS	27	Cincinnati (2/17/24)
MINUTES	30	Cincinnati (2/17/24)
FGM	9	Cincinnati (2/17/24)
3FGM	5 (2x)	last, Cincinnati (2/17/24)
FTM	4	Cincinnati (2/17/24)
REBOUNDS	7	Houston (1/13/24)
ASSISTS	1	Oklahoma (2/7/24)
BLOCKS	1 (2x)	last, Kansas (2/3/24)
STEALS	1 (3x)	last, Cincinnati (2/17/24)

SYDNEY HARRIS' CAREER HIGHS

POINTS	31	at Northern Illinois (2/25/23)
MINUTES	49	at Northern Illinois (2/25/23)
FGM	12	at Northern Illinois (2/25/23)
3FGM	7	at Ball State (1/21/23)
FTM	6	Miami (OH) (2/15/23)
REBOUNDS	9	Oakland (11/12/22)
ASSISTS	3 (3x)	last, at Kent State (2/8/23)
BLOCKS	1 (4x)	last, Kansas (2/3/24)
STEALS	4	Tulane (11/25/22)



VICTORIA FLORES

5-7 | G | FR.

DALLAS, TEXAS | DUNCANVILLE HS

55



VICTORIA FLORES' 2023-24 GAME-BY-GAME STATISTICS

DATE	OPPONENT	GS	MIN	FG	%	3FG	%	FT	%	O	D	T	AVG	PF	A	TO	B	S	PTS
11/6	ORAL ROBERTS		5	0-4	.000	0-1	.000	0-0	.000	0	1	1	1.0	0	0	0	0	0	0
11/8	TAMU-KINGSVILLE		10	1-4	.250	1-3	.333	0-0	.000	2	1	3	2.0	3	1	1	0	2	3
11/12	RICE		1	0-1	.000	0-0	.000	0-0	.000	0	0	0	1.3	0	0	0	1	0	0
11/15	INCARNATE WORD		2	0-0	.000	0-0	.000	0-2	.000	0	0	0	1.0	0	0	0	0	0	0
11/19	ARMY		8	2-2	1.000	0-0	.000	0-0	.000	0	1	1	1.0	0	3	0	0	1	4
11/23	vs. UTEP		8	0-0	.000	0-0	.000	1-2	.500	0	1	1	1.0	0	1	0	0	1	1
11/25	vs. Nebraska		-	-	-	-	-	-	-	-	-	-	-	-	-	-	-	-	-
12/1	TULSA		6	0-1	.000	0-1	.000	2-2	1.000	0	0	0	0.9	0	0	0	0	0	2
12/5	ABILENE CHRISTIAN		4	0-0	.000	0-0	.000	0-0	.000	0	0	0	0.8	0	0	0	0	0	0
12/10	PRAIRIE VIEW A&M		25	4-11	.364	3-8	.375	8-10	.800	0	3	3	1.0	1	3	1	0	1	19
12/17	LAMAR		-	-	-	-	-	-	-	-	-	-	-	-	-	-	-	-	-
12/20	OMAHA		11	1-6	.167	1-2	.500	0-0	.000	1	2	3	1.2	3	1	2	0	0	3
12/22	MOUNT ST. MARY'S		18	1-3	.333	1-2	.500	0-2	.000	0	1	1	1.2	0	2	2	0	1	3
12/30	BYU		1	0-1	.000	0-1	.000	0-0	.000	0	0	0	1.1	0	0	0	0	0	0
1/3	at Baylor		-	-	-	-	-	-	-	-	-	-	-	-	-	-	-	-	-
1/6	OKLAHOMA STATE		2	0-0	.000	0-0	.000	0-0	.000	0	0	0	1.0	0	0	0	0	0	0
1/10	at Texas		17	3-4	.750	2-2	1.000	0-0	.000	1	0	1	1.0	2	1	1	0	0	8
1/13	at Houston		24	1-3	.333	0-0	.000	2-2	1.000	0	1	1	1.0	3	2	4	0	0	4
1/17	KANSAS STATE		-	-	-	-	-	-	-	-	-	-	-	-	-	-	-	-	-
1/20	at Iowa State		-	-	-	-	-	-	-	-	-	-	-	-	-	-	-	-	-
1/23	UCF	*	34	3-10	.300	1-4	.250	0-0	.000	0	1	1	1.0	2	5	4	1	4	7
1/27	at Texas Tech	*	27	1-3	.333	0-1	.000	4-4	1.000	0	3	3	1.1	4	2	3	0	1	6
2/3	KANSAS	*	28	2-4	.500	1-1	1.000	1-2	.500	1	1	2	1.2	4	3	4	0	0	6
2/7	at Oklahoma	*	21	1-5	.200	1-4	.250	0-0	.000	0	3	3	1.4	1	1	4	0	1	3
2/10	TEXAS	*	21	1-5	.200	1-4	.250	0-0	.000	0	3	3	1.4	1	1	4	0	1	3
2/13	WEST VIRGINIA	*	32	1-10	.100	0-5	.000	1-1	1.000	1	3	4	1.5	2	1	7	0	1	3
2/17	at Cincinnati		24	1-4	.250	1-3	.333	0-0	.000	0	3	3	1.6	2	4	2	0	0	3
2/21	at BYU		-	-	-	-	-	-	-	-	-	-	-	-	-	-	-	-	-
2/24	HOUSTON		-	-	-	-	-	-	-	-	-	-	-	-	-	-	-	-	-
2/28	TEXAS TECH		-	-	-	-	-	-	-	-	-	-	-	-	-	-	-	-	-
3/2	at West Virginia		-	-	-	-	-	-	-	-	-	-	-	-	-	-	-	-	-

QUICK HITS

TCU (2023-24)

- » Her 19 points vs. Prairie View A&M were the most in a game by a freshman in 10 seasons; joined Zahna Medley (2012-13) as one of just two Frogs to score 19-or-more in a game in the last decade
- » Led all scorers in TCU's 44-point win over Prairie View A&M
- » Scored eight second-half points and led TCU in plus-minus rating at No. 10 Texas
- » Led all players in steals against UCF on Jan. 23
- » Scored her first career points and canned TCU's 14th-and-final long ball of the night vs. TAMU-Kingsville on Nov. 8 off a look from the left baseline

Prep Career

- » Tabbed the No. 81 overall prospect in the class of 2023 in the ESPN HoopGurlz Recruiting Rankings
- » Graded the fifth-best recruit in the Dallas area in the class of 2023 by the Dallas Morning News
- » As a junior, averaged 15.3 points, 5.3 rebounds, 4.2 assists and 3.1 steals per game
- » Honored as the District 11 Co-Offensive Player of the Year in 2022
- » Two-time TABC All-State and All-Region team selection
- » Picked up her first set of All-State accolades as a sophomore after averaging 15.6 points, 5.9 steals, five rebounds and 3.6 assists per outing

VICTORIA FLORES' SEASON HIGHS

POINTS	19	PVAMU (12/10/23)
MINUTES	34	UCF (1/23/24)
FGM	4	PVAMU (12/10/23)
3FGM	3	PVAMU (12/10/23)
FTM	8	PVAMU (12/10/23)
REBOUNDS	4 (2x)	last, West Virginia (2/13/24)
ASSISTS	5	UCF (1/23/24)
BLOCKS	1 (3x)	last, Oklahoma (2/7/24)
STEALS	4	UCF (1/23/24)

VICTORIA FLORES' CAREER HIGHS

POINTS	19	PVAMU (12/10/23)
MINUTES	34	UCF (1/23/24)
FGM	4	PVAMU (12/10/23)
3FGM	3	PVAMU (12/10/23)
FTM	8	PVAMU (12/10/23)
REBOUNDS	4 (2x)	last, West Virginia (2/13/24)
ASSISTS	5	UCF (1/23/24)
BLOCKS	1 (3x)	last, Oklahoma (2/7/24)
STEALS	4	UCF (1/23/24)

2023-24 Cumulative Season Statistics



2023-24 TCU Women's Basketball Combined Team Statistics All games

Page 1/1
as of Feb 19, 2024

Game Records

Record	Overall	Home	Away	Neutral
ALL GAMES	16-9	13-4	1-5	2-0
CONFERENCE	3-9	2-4	1-5	0-0
NON-CONFERENCE	13-0	11-0	0-0	2-0

Score by Periods

Team	1st	2nd	3rd	4th	OT	TOT
TCU	445	420	489	442	0	1796
Opponents	309	375	417	432	0	1533

Team Box Score

No.	Player				Total			3-Point			F-Throw		Rebounds									
		GP-GS	MIN	AVG	FG-FGA	FG%	3FG-3FGA	3FG%	FT-FTA	FT%	OFF	DEF	TOT	AVG	PF	DQ	A	TO	BLK	STL	PTS	AVG
3	CONNER, Madison	19-19	657:20	34.6	131-325	.403	80-196	.408	67-78	.859	15	86	101	5.3	53	1	54	48	7	23	409	21.5
13	PRINCE, Sedona	14-14	448:58	32.1	114-199	.573	3-9	.333	66-89	.742	39	109	148	10.6	29	0	20	28	46	12	297	21.2
25	HARRIS, Sydney	10-0	200:26	20.0	43-89	.483	26-57	.456	14-17	.824	8	24	32	3.2	17	0	1	7	2	3	126	12.6
21	EMMA-NNOPU, Agnes	25-25	764:03	30.6	95-224	.424	41-121	.339	27-40	.675	62	115	177	7.1	78	7	37	39	30	32	258	10.3
1	OWENS, Jaden	17-17	570:44	33.6	49-132	.371	13-51	.255	24-30	.800	4	54	58	3.4	39	1	115	43	7	12	135	7.9
23	ROBERSON, Aaliyah	25-10	635:18	25.4	74-136	.544	24-61	.393	19-33	.576	52	84	136	5.4	50	3	26	33	24	17	191	7.6
5	JOVANOVIC, Una	25-24	651:30	26.1	61-136	.449	23-62	.371	19-28	.679	9	47	56	2.2	36	0	71	32	2	9	164	6.6
55	FLORES, Victoria	22-6	332:46	15.1	23-79	.291	13-40	.325	21-29	.724	7	28	35	1.6	29	0	33	37	3	13	80	3.6
2	MANUMALEUGA, Tara	24-7	409:09	17.0	29-81	.358	18-57	.316	6-8	.750	1	36	37	1.5	19	0	57	40	6	14	82	3.4
24	TURNER, Daija	18-3	201:53	11.2	16-32	.500	0-0	.000	8-20	.400	24	30	54	3.0	26	0	7	13	5	6	40	2.2
14	CLACK, Jade	12-0	71:17	5.9	3-10	.300	2-4	.500	1-2	.500	2	9	11	0.9	8	0	5	8	0	1	9	0.8
12	WHITE, Bre'Yon	7-0	33:28	4.8	2-6	.333	0-0	.000	0-0	.000	0	2	2	0.3	2	0	2	2	0	3	4	0.6
4	SYLVESTER, Sarah	5-0	08:01	1.6	0-1	.000	0-1	.000	1-2	.500	0	0	0	0.0	0	0	0	1	0	0	1	0.2
20	HAMLIN, Ella	3-0	04:45	1.6	0-0	.000	0-0	.000	0-0	.000	0	0	0	0.0	0	0	0	0	0	0	0	0.0
22	MOORE, Mekhayia	3-0	04:45	1.6	0-1	.000	0-1	.000	0-0	.000	0	0	0	0.0	0	0	0	1	0	1	0	0.0
10	DAVIS, Piper	3-0	05:37	1.9	0-0	.000	0-0	.000	0-0	.000	0	0	0	0.0	0	0	0	0	0	0	0	0.0
Team											49	57	106				13					
Total		25	5000		640-1451	.441	243-660	.368	273-376	.726	272	681	953	38.1	386	12	428	345	132	146	1796	71.8
Opponents		25	5000		565-1522	.371	136-506	.269	267-375	.712	300	569	869	34.8	381	7	320	320	48	170	1533	61.3

Team Statistics

	TCU	OPP
Scoring	1796	1533
Points per game	71.8	61.3
Scoring margin	+10.5	-
Field goals-att	640-1451	565-1522
Field goal pct	.441	.371
3 point fg-att	243-660	136-506
3-point FG pct	.368	.269
3-pt FG made per game	9.7	5.4
Free throws-att	273-376	267-375
Free throw pct	.726	.712
F-Throws made per game	10.9	10.7
Rebounds	953	869
Rebounds per game	38.1	34.8
Rebounding margin	+3.4	-
Assists	428	320
Assists per game	17.1	12.8
Turnovers	345	320
Turnovers per game	13.8	12.8
Turnover margin	-1.0	-
Assist/turnover ratio	1.2	1.0
Steals	146	170
Steals per game	5.8	6.8
Blocks	132	48
Blocks per game	5.3	1.9
Winning streak	1	-
Home win streak	0	-
Attendance	38802	26272
Home games-Avg/Game	17-2282	6-4379
Neutral site-Avg/Game	-	2-253

Team Results

Date	Opponent		Score	Att.
11/06/2023	Oral Roberts	W	76-56	1622
11/08/2023	Tex. A&M-Kingsville	W	86-48	1450
11/12/2023	Rice	W	67-42	1788
11/15/2023	UIW	W	61-55	4754
11/19/2023	Army West Point	W	88-51	1957
11/23/2023	vs UTEP	W	85-56	253
11/25/2023	vs Nebraska	W	88-81	252
12/01/2023	Tulsa	W	82-50	2203
12/05/2023	Abilene Christian	W	77-60	1781
12/10/2023	Prairie View	W	85-41	0
12/17/2023	Lamar University	W	68-51	1947
12/20/2023	Omaha	W	96-56	1735
12/22/2023	Mount St. Mary's	W	87-34	2271
12/30/2023	BYU	W	81-67	2572
01/03/2024	at Baylor	L	50-71	5905
01/06/2024	Oklahoma St.	L	59-67	2869
01/10/2024	at Texas	L	60-72	6009
01/13/2024	at Houston	L	66-77	1635
01/23/2024	UCF	W	66-60	2249
01/27/2024	at Texas Tech	L	65-71	7530
02/03/2024	Kansas	L	74-81	2961
02/07/2024	at Oklahoma	L	55-72	3241
02/10/2024	Texas	L	43-65	3685
02/13/2024	West Virginia	L	52-77	2958
02/17/2024	at Cincinnati	W	79-72	1952

2023-24 Conference-Only Season Statistics



2023-24 TCU Women's Basketball Combined Team Statistics In Conference games

Page 1/1
as of Feb 19, 2024

Game Records

Record	Overall	Home	Away	Neutral
ALL GAMES	3-9	2-4	1-5	0-0
CONFERENCE	3-9	2-4	1-5	0-0
NON-CONFERENCE	0-0	0-0	0-0	0-0

Score by Periods

Team	1st	2nd	3rd	4th	OT	TOT
TCU	186	157	223	184	0	750
Opponents	171	213	234	234	0	852

Team Box Score

No.	Player	Total					3-Point		F-Throw		Rebounds				Other Stats							
		GP-GS	MIN	AVG	FG-FGA	FG%	3FG-3FGA	3FG%	FT-FTA	FT%	OFF	DEF	TOT	AVG	PF	DQ	A	TO	BLK	STL	PTS	AVG
13	PRINCE, Sedona	2-2	76:56	38.5	19-41	.463	1-1	1.000	6-9	.667	4	16	20	10.0	3	0	3	4	7	2	45	22.5
3	CONNER, Madison	6-6	218:59	36.5	37-106	.349	18-51	.353	25-28	.893	6	15	21	3.5	21	0	10	22	2	8	117	19.5
25	HARRIS, Sydney	10-0	200:26	20.0	43-89	.483	26-57	.456	14-17	.824	8	24	32	3.2	17	0	1	7	2	3	126	12.6
21	EMMA-NNOPU, Agnes	12-12	397:14	33.1	46-113	.407	15-58	.259	20-30	.667	22	52	74	6.2	47	5	17	23	14	15	127	10.6
1	OWENS, Jaden	5-5	153:21	30.7	16-40	.400	3-13	.231	11-13	.846	1	25	26	5.2	14	1	24	24	2	3	46	9.2
23	ROBERSON, Aaliyah	12-9	356:19	29.7	37-74	.500	11-30	.367	9-19	.474	22	39	61	5.1	34	2	12	21	16	12	94	7.8
5	JOVANOVIC, Una	12-11	355:27	29.6	32-73	.438	11-26	.423	16-23	.696	8	29	37	3.1	24	0	34	18	0	4	91	7.6
55	FLORES, Victoria	11-6	235:04	21.4	14-47	.298	7-23	.304	10-11	.909	4	18	22	2.0	22	0	22	31	2	7	45	4.1
2	MANUMALEUGA, Tara	11-7	254:21	23.1	14-47	.298	9-34	.265	2-4	.500	1	17	18	1.6	8	0	37	26	2	9	39	3.5
24	TURNER, Daija	5-2	63:43	12.7	5-9	.556	0-0	.000	2-4	.500	7	12	19	3.8	9	0	2	2	0	1	12	2.4
14	CLACK, Jade	8-0	65:03	8.1	2-9	.222	2-4	.500	1-2	.500	2	6	8	1.0	7	0	5	7	0	1	7	0.9
4	SYLVESTER, Sarah	5-0	08:01	1.6	0-1	.000	0-1	.000	1-2	.500	0	0	0	0.0	0	0	0	1	0	0	1	0.2
22	MOORE, Mekhayia	3-0	04:45	1.6	0-1	.000	0-1	.000	0-0	.000	0	0	0	0.0	0	0	0	1	0	1	0	0.0
10	DAVIS, Piper	3-0	05:37	1.9	0-0	.000	0-0	.000	0-0	.000	0	0	0	0.0	0	0	0	0	0	0	0	0.0
20	HAMLIN, Ella	3-0	04:45	1.6	0-0	.000	0-0	.000	0-0	.000	0	0	0	0.0	0	0	0	0	0	0	0	0.0
Team											22	21	43					9				
Total		12	2400		265-650	.408	103-299	.344	117-162	.722	107	274	381	31.8	206	8	167	196	47	66	750	62.5
Opponents		12	2400		306-708	.432	75-216	.347	165-222	.743	141	290	431	35.9	179	3	184	155	33	101	852	71.0

Team Statistics

	TCU	OPP
Scoring	750	852
Points per game	62.5	71.0
Scoring margin	-8.5	-
Field goals-att	265-650	306-708
Field goal pct	.408	.432
3 point fg-att	103-299	75-216
3-point FG pct	.344	.347
3-pt FG made per game	8.6	6.3
Free throws-att	117-162	165-222
Free throw pct	.722	.743
F-Throws made per game	9.8	13.8
Rebounds	381	431
Rebounds per game	31.8	35.9
Rebounding margin	-4.2	-
Assists	167	184
Assists per game	13.9	15.3
Turnovers	196	155
Turnovers per game	16.3	12.9
Turnover margin	-3.4	-
Assist/turnover ratio	0.9	1.2
Steals	66	101
Steals per game	5.5	8.4
Blocks	47	33
Blocks per game	3.9	2.8
Winning streak	1	-
Home win streak	0	-
Attendance	17294	26272
Home games-Avg/Game	6-2882	6-4379
Neutral site-Avg/Game	-	0-0

Team Results

Date	Opponent		Score	Att.
12/30/2023	BYU	W	81-67	2572
01/03/2024	at Baylor	L	50-71	5905
01/06/2024	Oklahoma St.	L	59-67	2869
01/10/2024	at Texas	L	60-72	6009
01/13/2024	at Houston	L	66-77	1635
01/23/2024	UCF	W	66-60	2249
01/27/2024	at Texas Tech	L	65-71	7530
02/03/2024	Kansas	L	74-81	2961
02/07/2024	at Oklahoma	L	55-72	3241
02/10/2024	Texas	L	43-65	3685
02/13/2024	West Virginia	L	52-77	2958
02/17/2024	at Cincinnati	W	79-72	1952

Last Four Box Scores

Official Basketball Box Score - Final															Game Time: 2:00 PM	
TCU at Cincinnati															Game Duration: 2:04	
02/17/24 Fifth Third Arena, Cincinnati															Attendance: 1,952	
2023-24 Women's Basketball															Officials: Jesse Dickerson, Nykeshia Thompson, Jamie Brodrick	
TCU - 79																
Record: 16-9 (3-9)																
NO. Name	Min	FG	3P	FT	Rebounds	Fouls	TP	AS	TO	ST	Blocks	BS	BA	+/-	Shooting By Period	
23 Aaliyah Roberson	F 24:09	0-1	0-0	1-2	0	4	4	5	4	1	1	0	2	0	4	1 st FG% 7-15 46.7%
2 Tara Manumaleuga	G 18:39	1-2	1-2	0-0	0	2	2	0	1	3	1	0	1	0	0	3 rd FG% 3-7 42.9%
3 Madison Conner	G 31:12	9-22	7-15	6-6	1	4	5	4	3	31	1	2	0	0	1	FT% 4-9 44.4%
5 Una Jovanovic	G 36:60	2-4	0-0	6-9	3	2	5	1	6	10	2	1	0	0	0	2 nd FG% 7-14 50.0%
21 Agnes Emma-Nnoppu	G 34:34	2-6	0-3	0-2	2	5	7	5	4	4	2	0	1	2	0	FT% 3-4 75%
25 Sydney Harris	30:07	9-20	5-12	4-6	0	3	3	6	4	4	2	0	0	0	7	3 rd FG% 7-17 41.2%
55 Victoria Flores	24:20	1-4	1-3	0-0	0	3	3	2	2	3	4	2	0	0	0	4 th FG% 4-11 36.4%
Team																3PT% 2-7 28.6%
Totals	24:59	14-35	17-25	10-25	35	21	24	79	11	6	3	5	0	7		FT% 10-12 83.3%
Technical Fouls: NONE																
Dead Ball Rebounds: 4, 1																

Official Basketball Box Score - Final															Game Time: 6:30 PM	
West Virginia at TCU															Game Duration: 1:38	
02/19/24 Ed and Rae Schollmaier Arena, Fort Worth															Attendance: 2,958	
2023-24 Women's Basketball															Officials: Dee Kattner, Brian Garland, Billy Smith	
West Virginia - 77																
Record: 21-3 (10-3)																
NO. Name	Min	FG	3P	FT	Rebounds	Fouls	TP	AS	TO	ST	Blocks	BS	BA	+/-	Shooting By Period	
14 Kylee Blackston	F 10:05	0-3	0-0	0-0	1	3	4	1	0	2	3	1	0	2	17	1 st FG% 7-16 43.8%
10 Jordan Harrison	G 29:23	9-12	1-4	0-0	2	4	6	0	1	19	3	2	1	0	30	3 rd FG% 1-7 14.3%
11 Ja'Naiya Quinerly	G 26:32	5-11	1-4	4-5	1	3	4	2	4	15	2	4	1	0	2	FT% 0-3 0%
23 Lauren Fields	G 32:58	3-11	1-7	0-0	1	2	3	1	0	7	4	0	3	0	5	2 nd FG% 7-15 46.7%
32 Kyah Watson	G 26:54	6-11	0-0	1-6	4	4	8	0	4	13	3	2	5	0	1	3 rd FG% 2-6 33.3%
21 Tavy Diggs	16:09	0-3	0-0	0-0	1	3	4	0	0	0	1	1	2	1	8	FT% 1-2 50%
00 Jayla Hemingway	27:15	4-7	2-4	2-2	0	1	1	1	1	12	4	1	0	0	16	4 th FG% 12-21 57.1%
8 Danelle Arigabau	16:32	2-4	0-0	0-0	1	3	4	1	4	0	1	1	2	1	18	3 rd FT% 2-3 66.7%
13 Messiah Hunter	10:20	2-2	1-1	0-0	0	0	0	2	0	5	0	0	1	0	4	FT% 2-4 50%
33 Tirzah Moore	03:52	1-2	0-0	0-0	1	2	3	1	2	0	0	0	0	0	1	4 th FG% 6-14 42.9%
Team																3PT% 1-4 25.0%
Totals	32:66	6-20	7-13	14-26	40	9	11	77	18	14	16	5	7	25		FT% 4-4 100%
Technical Fouls: NONE																
Dead Ball Rebounds: 2, 0																

Official Basketball Box Score - Final															Game Time: 4:00 PM	
Texas at TCU															Game Duration: 1:47	
02/10/24 Ed and Rae Schollmaier Arena, Fort Worth															Attendance: 3,685	
2023-24 Women's Basketball															Officials: Angelica Sufren, Natasha Camy, Maj Forsberg	
Cincinnati - 72																
Record: 12-13 (4-10)																
NO. Name	Min	FG	3P	FT	Rebounds	Fouls	TP	AS	TO	ST	Blocks	BS	BA	+/-	Shooting By Period	
11 Ta'Ziah Jenks	F 21:06	1-6	0-0	0-0	4	4	8	2	2	2	4	0	0	1	-4	1 st FG% 5-18 27.8%
20 Jillian Hayes	F 25:42	3-10	0-0	8-14	5	4	9	2	8	14	0	1	0	-6	3 rd FG% 1-3 33.3%	
22 Malea Williams	F 28:47	4-8	1-3	2-2	1	3	4	2	1	11	3	0	1	0	-9	FT% 3-4 75%
3 Reagan Jackson	G 35:41	3-9	1-4	1-1	0	2	2	1	1	8	0	2	0	0	-11	2 nd FG% 5-12 41.7%
34 Ariel Jackson	G 31:32	4-12	1-3	10-11	1	4	5	3	7	19	3	1	1	0	-4	3 rd FG% 2-4 50.0%
42 Clarissa Craig	07:31	1-3	0-0	1-2	0	2	2	1	2	3	0	0	0	0	-1	FT% 5-6 83.3%
5 Braylin Milton	20:58	5-7	0-0	0-0	4	4	4	0	15	3	0	1	0	1	5	4 th FG% 4-13 30.8%
6 Aicha Dia	05:11	0-2	0-1	0-0	0	0	0	1	0	0	0	0	0	0	-1	3 rd FT% 1-4 25.0%
32 Destiny Thomas	02:02	0-0	0-0	0-0	0	1	1	0	0	0	0	0	0	0	-2	FT% 7-9 77.8%
1 Nia Clark	11:03	0-0	0-0	0-0	0	0	0	3	0	1	0	0	0	0	0	1 st FG% 7-15 46.7%
10 Brianna Byars	03:31	0-0	0-0	0-0	1	1	2	0	0	0	0	0	0	0	-5	3 rd FT% 4-7 57.1%
7 Abby Holtman	06:56	0-0	0-0	0-0	0	1	1	0	0	2	1	0	0	0	0	4 th FG% 7-11 63.6%
Team																3PT% 21-58 36.2%
Totals	21:58	8-18	22-30	13-28	41	24	21	72	14	12	3	0	5	-7		FT% 8-18 44.4%
Technical Fouls: NONE																
Dead Ball Rebounds: 6, 1																

TCU		CIN		Points from Turnovers		TCU		CIN		Period by Period Scoring			
Biggest lead	14 (3 rd 4:23)	2 (1 st 9:38)	Points	Turnovers	13	5	1st	2nd	3rd	4th	TOT		
Best Scoring Run	11 (3 rd 4:23)	9 (4 th 6:22)	Paint	18	22	TCU 17	22	22	18	79			
Lead Changes	3	Second Chance	11	12	CIN 14	17	16	25	72				
Times Tied	1	Fast Breaks	4	11									
Time with Lead	38:11	01:27	Bench	30	18								

Official Basketball Box Score - Final															Game Time: 6:30 PM	
TCU at Oklahoma															Game Duration: 1:44	
02/07/24 Loyd Noble Center, Norman															Attendance: 3,241	
2023-24 Women's Basketball															Officials: Brian Hall, Lisa Jones, Cameron Inouy	
Texas - 65																
Record: 22-3 (9-3)																
NO. Name	Min	FG	3P	FT	Rebounds	Fouls	TP	AS	TO	ST	Blocks	BS	BA	+/-	Shooting By Period	
23 Aaliyah Roberson	F 21:47	4-6	0-0	1-3	0	3	3	1	4	9	1	1	0	0	21	1 st FG% 5-17 29.4%
35 Madison Booker	F 26:20	6-12	1-2	0-0	0	3	3	1	1	13	3	2	0	1	10	3 rd FG% 0-3 0.0%
44 Taylor Jones	F 19:17	2-6	0-0	1-2	4	2	6	2	1	5	0	1	0	2	0	FT% 1-2 50%
2 Shaylee Gonzales	G 37:00	2-6	1-5	0-0	2	2	1	1	5	8	3	2	0	0	20	2 nd FG% 5-13 38.5%
10 Shay Holle	G 31:51	4-9	2-5	4-4	1	2	3	2	14	4	1	0	0	0	27	3 rd FG% 1-4 25.0%
14 Amina Muhammad	18:13	3-7	0-0	0-2	3	3	6	2	2	6	0	2	0	1	1	FT% 1-4 25%
5 DeYona Gaston	20:43	4-7	0-0	1-2	2	2	4	1	2	9	0	1	0	0	22	4 th FG% 10-12 83.3%
32 Ndjakalenga Mwenentanda	09:15	1-2	0-0	0-0	2	2	2	0	2	1	0	1	0	0	-2	3PT% 2-3 66.7%
21 Gisella Maul	13:50	1-3	0-2	0-0	3	2	5	0	2	3	0	1	0	0	11	FT% 4-5 80%
13 Jordana Codio	01:44	0-0	0-0	0-0	0	0	0	0	0	0	0	1	0	0	0	4 th FG% 7-16 43.8%
Team																3PT% 1-4 25.0%
Totals	27:58	4-14	7-13	13-23	36	12	15	65	20	9	5	1	22			FT% 1-2 50%
Technical Fouls: NONE																
Dead Ball Rebounds: 4, 0																

Official Basketball Box Score - Final															Game Time: 6:00 PM	
TCU at Oklahoma															Game Duration: 1:44	
02/07/24 Loyd Noble Center, Norman															Attendance: 3,241	
2023-24 Women's Basketball															Officials: Brian Hall, Lisa Jones, Cameron Inouy	
West Virginia - 77																
Record: 21-3 (10-3)																
NO. Name	Min	FG	3P	FT	Rebounds	Fouls	TP	AS	TO	ST	Blocks	BS	BA	+/-	Shooting By Period	
23 Aaliyah Roberson	F 36:43	5-13	0-6	3-5	3	6	9	4	5	13	0	1	2	0	-14	1 st FG% 6-15 40.0%
2 Tara Manumaleuga	G 32:49	1-9	0-6	0-0	2	2	0	0	2	8	2	2	0	0	-16	3 rd FT% 2-9 22.2%
5 Una Jovanovic	G 25:50	4-5	1-1	0-0	0	4	4	2	0	9	4	0	0	0	-20	FT% 1-2 50%
21 Agnes Emma-Nnoppu	G 30:21	3-10	1-6	0-0	1	2	3	3	1	7	1	6	1	0	-10	2 nd FG% 5-13 38.5%
55 Victoria Flores	G 25:12	1-3	1-2	2-2	1	3	4	2	2	5	3	2	0	1	-11	3 rd FG% 2-9 22.2%
25 Sydney Harris	26:42	6-11	3-8	2-2	0	3	3	2	17	1	0	1	0	0	-7	FT% 0-0 0%
14 Jade Clack	16:08	0-1	0-0	1-2	1	0	1	1	2	1	0	1	0	0	-7	3 rd FT% 4-11 36.4%
4 Sarah Sylvestre	01:34	0-0	0-0	1-2	0	0	0	0	1	1	0	0	0	0	-1	3 rd FT% 1-6 16.7%
10 Piper Davis	01:34	0-0	0-0	0-0	0	0	0	0	0	0	0	0	0	0	-1	FT% 5-7 71.4%
20 Ella Hamlin	01:34	0-0	0-0	0-0	0	0	0	0	0	0	0	0	0	0	-1	4 th FG% 5-13 38.5%
22 Mekhayia Moore	01:34	0-0	0-0	0-0	0	0	0	0	0	0	0	0	0	0	-1	3PT% 1-5 20.0%
Team																FT% 3-4 75%
Totals	20:52	6-29	9-13	8	21	29	15	13	55	13	16	7	1	2	-17	GM FG% 20-52 38.5%
Technical Fouls: NONE																
Dead Ball Rebounds: 1, 1																

WVU		TCU		Points from Turnovers		WVU		TCU		Period by Period Sc			
-----	--	-----	--	-----------------------	--	-----	--	-----	--	---------------------	--	--	--

TV / RADIO ROSTER



1
JADEN OWENS
 Gr. | G | 5-7
 Plano, Texas



2
TARA MANUMALEUGA
 5th. | G | 5-10
 Queensland, Australia



3
MADISON CONNER
 Jr. | G | 5-11
 Chandler, Arizona



4
SARAH SYLVESTER
 So. | F | 6-3
 Livonia, Michigan



5
UNA JOVANOVIC
 Jr. | G | 5-9
 Santa Clara, California



10
PIPER DAVIS
 Fr. | G | 5-8
 Boise, Idaho

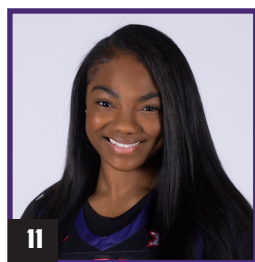

11
KNISHA GODFREY
 So. | G | 5-9
 Tampa, Florida



12
BRE'YON WHITE
 Jr. | F | 5-11
 Pearland, Texas



13
SEDONA PRINCE
 Gr. | F | 6-7
 Liberty Hill, Texas



14
JADE CLACK
 Jr. | F | 6-1
 Austin Texas



15
PAIGE BRADLEY
 Jr. | G | 5-10
 Dallas, Texas



20
ELLA HAMLIN
 Fr. | G | 5-9
 Granbury, Texas



21
AGNES EMMA-NNOPU
 Sr. | G | 5-11
 Ocean Grove, Victoria, Australia



22
MEKHAYA MOORE
 So. | G | 5-7
 Brownsboro, Texas



23
AALIYAH ROBERSON
 So. | F | 6-2
 San Antonio, Texas



24
DAIJA TURNER
 R-So. | F | 6-3
 Fayetteville, North Carolina



25
SYDNEY HARRIS
 So. | G/F | 6-1
 Edwardsville, Illinois



55
VICTORIA FLORES
 Fr. | G | 5-7
 Dallas, Texas



MARK CAMPBELL
 Head Coach
 First Season



XAVIER LOPEZ
 Associate Head Coach
 First Season



MINYON MOORE
 Assistant Coach
 First Season



NIA JACKSON
 Assistant Coach
 First Season



RUTHY HEBARD
 Assistant Coach
 First Season



JESSIE CRAIG
 Assistant Coach/AD for Operations
 First Season



ADEOLA AKOMOLAFE
 Director of SA Development
 Third Season