



# 2024-25 BYU COUGAR BASKETBALL



17 All-Americans || 15 NCAA Tournament Appearances || 13 Conf. Titles || 12 Conf. POY || 6 Conf. DPOY || 5 Conf. Tournament Titles

Game 6 || BYU vs. Northern Colorado || Nov. 23, 2024 || 3 p.m. MT || Marriott Center || Provo, UT || ESPN+ || BYU Radio

## 2024-25 SCHEDULE

Overall: 5-0 || Big 12: 0-0

Home: 4-0 || Away: 1-0 || Neutral: 0-0

Last 5: 5-0 || Last 10: 5-0 || Streak: W5

### NOVEMBER

Tue.	11.6	Idaho	W, 67-62
Sat.	11.9	Wyoming	W, 76-63
Wed.	11.13	Colorado State	W, 69-55
Sat.	11.16	at Idaho State	W, 77-68
Tue.	11.19	McNeese	W, 85-64
Sat.	11.23	Northern Colorado	4 p.m. MT
Fri.	11.28	vs. Rice^	7 p.m. MT
Sat.	11.29	vs. Iowa^	7 p.m. MT

### DECEMBER

Thu.	12.5	at UTEP	7 p.m. MT
Tue.	12.10	Utah Valley	7 p.m. MT
Fri.	12.13	at Washington State	7:30 p.m. MT
Sat.	12.21	Arizona*	4 p.m. MT

### JANUARY

Wed.	1.1	at Cincinnati*	2 p.m. ET
Sat.	1.4	at West Virginia*	6 p.m. ET
Wed.	1.8	Houston*	7 p.m. MT
Sat.	1.11	Kansas State*	4 p.m. MT
Wed.	1.18	at Texas Tech*	2 p.m. CT
Sat.	1.22	at Iowa State*	6:30 p.m. CT
Wed.	1.25	Utah*	2:30 p.m. MT
Sat.	1.29	Colorado*	7 p.m. MT

### FEBRUARY

Sat.	2.1	at Arizona State*	6:30 p.m. MT
Wed.	2.5	UCF*	7 p.m. MT
Sat.	2.8	at Baylor*	7 p.m. CT
Tue.	2.11	at TCU*	6:30 p.m. CT
Sat.	2.15	Oklahoma State*	3 p.m. MT
Wed.	2.19	at Arizona*	6 p.m. MT
Sat.	2.22	Arizona State*	4 p.m. MT
Wed.	2.26	Kansas*	7 p.m. MT

### MARCH

Sat.	3.1	at Utah*	1:30 p.m. MT
Wed.	3.5-10	Big 12 Tournament	
Thu.	3.21	NCAA Tourn/WBIT	

**BOLD** - Denotes home games

\* - Denotes Big 12 game

^ - Cancun Challenge

# - Big 12 Championship

Rankings Reflect the AP Top 25 ranking at the time of the game

## FOLLOW BYU



@byuwbb



@byuwbb



byucougars.com



## THE OPENING TIP

### WHAT'S AT STAKE

With a win, BYU would match the best start to begin a season of Coach Whiting's tenure (2023-24) and move to 6-0 for just the fifth time since 2005.

### THE MARK OF A UNIFIED TEAM

After the win over Colorado State, Lauren Davenport said, "I only had one shot attempt the whole game, but I don't care, because we won." The Cougars share the love. In four of their first five games, three or more players have finished in double figures with five scoring 10 or more against McNeese on Tuesday.

### THE BIG SKY TRIFECTA

The Cougars look to go 3-0 against the Big Sky Conference after taking down Idaho 67-62 in the season opener and Idaho State 77-68 last weekend in their first road test.

### COUGAR ASSIST CLUB

BYU has assisted on 82 of 137 (.599) made field goals this season and have had three or more players finish in double-figures in four of five games this season. Against the McNeese Cowgirls, the Cougars had five players with 11+ points, a feat that only occurred twice last season.

## SERIES HISTORY

Overall    Streak	5-4    W1
In Provo	4-0
Whiting vs. Northern Colorado	Never Played
Last Meeting	Dec. 21, 2018 W, 70-50    Home
Last BYU Win	Dec. 21, 2018 W, 70-50    Home
Last BYU Loss	Nov. 30, 2017 L, 74-79 OT    Away

## LINEUP AT A GLANCE

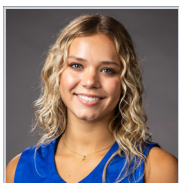

#	Name	Pos.	Ht.	Year	Hometown	PPG	RPG	APG	FG%	3FG%	FT%
1	Amari Whiting	G	5-10	So.	Burley, Idaho	9.0	6.8	4.2	.327	.000	.529
11	Delaney Gibb	G	5-10	Fr.	Raymond, Alberta, Canada	19.6	5.2	4.6	.500	.412	.815
15	Kemery Congdon	G	6-0	R-Sr.	Sandy, Utah	10.0	1.6	2.2	.400	.368	.500
23	Marya Hudgins	G	6-0	Jr.	Aurora, Colorado	5.0	5.6	0.8	.375	.368	.000
25	Emma Calvert	F	6-5	Sr.	Farr West, Utah	14.8	5.2	1.4	.537	.533	1.000

## OFF THE BENCH

#	Name	Pos.	Ht.	Year	Hometown	PPG	RPG	APG	FG%	3FG%	FT%
0	Naia Tanuvasa	G	5-10	Fr.	Highland, Utah	2.0	0.0	1.0	.000	.000	1.000
14	Kambree Barber	G	6-0	Fr.	Rigby, Idaho	4.0	3.0	0.6	.700	.667	1.000
21	Heather Hamson	F	6-3	Sr.	Lindon, Utah	2.8	2.6	0.2	.263	.000	.667
24	Brinley Cannon	G/F	6-1	Fr.	Shelley, Idaho	5.4	3.0	0.4	.571	.250	.667
30	Lauren Davenport	G	6-0	Sr.	Idaho Falls, Idaho	3.2	2.0	1.8	.294	.364	.500
33	Hattie Ogden	F	6-1	Jr.	Magrath, Alberta, Canada	1.5	0.5	0.0	1.000	1.000	.000
35	Kendra Gillispie	F	6-2	Sr.	Oklahoma City, Oklahoma	-	-	-	-	-	-
45	Sarah Bartholomew	C	6-3	Fr.	Highland, Utah	-	-	-	-	-	-

## COUGARS VS. BEARS



5-0 || 0-0 Big 12

NR/NR

Amber Whiting || 3rd

37-34 || .521

Gibb || 19.6

Whiting || 6.8

Gibb || 4.6

Record

AP/Coaches

NET Ranking

Head Coach

Record

Top Scorer

Top Rebounder

Top Assists

2-2 || 0-0 Big Sky

NR/NR

Kristen Mattio || 10th

199-87 || .696

Hall || 13.8

West || 7.5

Fields || 4.0

## TALE OF THE TAPE

BYU	Category	UNC
74.8	Scoring Offense	70.8
62.4	Scoring Defense	68.8
+12.4	Scoring Margin	+2.0
.435	Field Goal Percentage	.463
.380	Field Goal Percentage Def.	.404
.367	3PT Field Goal Percentage	.333
.330	3PT Field Goal Percentage Def.	.275
8.8	3-Pointers Per Game	5.5
.727	Free Throw Percentage	.726
39.4	Rebounds	37.3
+5.0	Rebounding Margin	+4.5
16.4	Assists	13.5
12.6	Turnovers	20.8
+1.8	Turnover Margin	-4.0
9.0	Steals	9.5
3.8	Blocks	3.8

#	Name	Position	Height	Class	Experience*	Hometown (Previous/HS)
0	Naia Tanuvasa	G	5-9	Fr.	HS	Highland, Utah (Lone Peak HS)
1	Amari Whiting	G	5-10	So.	1	Burley, Idaho (Burley HS)
2	Kylie Krebs	G	5-6	RS-Sr.	3	Oahu, Hawaii (Glendale CC)
8	Arielle Mackey-Williams	G	5-9	RS-Jr.	3	Ngati Porou, New Zealand (Tai Wananga Ki Ruakura)
11	Delaney Gibb	G	5-10	Fr.	HS	Raymond, Alberta, Canada (Raymond HS)
14	Kambree Barber	G	6-0	Fr.	HS	Rigby, Idaho (Rigby HS)
15	Kemery Congdon	G	6-0	RS-Sr.	5	Sandy, Utah (California)
21	Heather Hamson	F	6-3	RS-Jr.	3	Lindon, Utah (Pleasant Grove HS)
23	Marya Hudgins	G	6-0	Jr.	2	Aurora, Colorado (Santa Clara)
24	Brinley Cannon	G	6-1	Fr.	HS	Shelley, Idaho (Shelley HS)
25	Emma Calvert	F	6-4	Sr.	3	Farr West, Utah (Fremont HS)
30	Lauren Davenport	G	6-0	Sr.	3	Idaho Falls, Idaho (Boston)
33	Hattie Ogden	F	6-1	Jr.	2	Magrath, Alberta, Canada (Buffalo)
35	Kendra Gillispie	F	6-2	Sr.	3	Oklahoma City, Oklahoma (Arkansas St./Baylor)
45	Sarah Bartholomew	C	6-3	Fr.	HS	Highland, Utah (Lone Peak HS)

Head Coach: Amber Whiting (BYU, 2001)

Assistant Coach: Lee Cumard (BYU, 2009)

Assistant Coach: John Wardenburg (BYU, 1986)

Assistant Coach: Jordan Loera (Oregon, 2016)

Director of Basketball Operations: Keilani Unga (BYU, 2013)

Director of Player Development: Josh Edwards (Saint Catherine's College, 2011)

Director of Video and Strategy: Alli Winters (Utah, 2017)

Athletic Trainer: Jeff Hurst (BYU, 2000)

Strength and Conditioning Coach: Steven Arnold (BYU, 2015)

Director of Communications: Austin Rustand (BYU, 2023)

\* Years played at the college level

## PRONUNCIATION GUIDE

0. Naia Tanuvasa	N-EYE-uh Tah-noo-vah-suh
1. Amari Whiting	Ah-MAR-ee WHITE-ing
8. Arielle Mackey-Williams	AR-ee-EL Mack-ee - Williams
14. Kambree Barber	CAME-bree Barber
15. Kemery Congdon	Kemery KONG-dun
23. Marya Hudgins	Muh-RYE-uh Hudgins
25. Emma Calvert	Emma CAL-vert
33. Hattie Ogden	HAT-ee Ogden
35. Kendra Gillispie	Kendra Guh-LISS-pe
Amber Whiting	Amber WHITE-ing
Lee Cumard	Lee cuh-MARD
Jordan Loera	Jordan Low-ETTA
Keilani Unga	Kay-LAWN-ee DON-guh

## ROSTER BY STATE/COUNTRY

### Canada || 2

Delaney Gibb	Raymond, Alberta
Hattie Ogden	Magrath, Alberta

### Colorado || 1

Marya Hudgins	Aurora
---------------	--------

### Hawaii || 1

Kylie Krebs	Oahu
-------------	------

### Idaho || 4

Kambree Barber	Rigby
Brinley Cannon	Shelley
Lauren Davenport	Idaho Falls
Amari Whiting	Burley

### New Zealand || 1

Arielle Mackey-Williams	Ngati Porou
-------------------------	-------------

### Oklahoma || 1

Kendra Gillispie	Oklahoma City
------------------	---------------

### Utah || 5

Sarah Bartholomew	Highland
Emma Calvert	Farr West
Heather Hamson	Lindon
Kemery Congdon	Sandy
Naia Tanuvasa	Highland

## ROSTER BY CLASSIFICATION

### SENIORS || 5

Emma Calvert	F
Lauren Davenport	G
Kendra Gillispie	F
Kylie Krebs	G
Kemery Congdon	G

### JUNIORS || 4

Heather Hamson	F
Marya Hudgins	G
Arielle Mackey-Williams	G
Hattie Ogden	G

### SOPHOMORES || 1

Amari Whiting	G
---------------	---

### FRESHMAN || 5

Kambree Barber	G
Sarah Bartholomew	C
Brinley Cannon	G/F
Delaney Gibb	G
Naia Tanuvasa	G

## ROSTER BY POSITION

### Guards || 11

Kambree Barber	G
Brinley Cannon	G/F
Lauren Davenport	G
Delaney Gibb	G
Marya Hudgins	G
Kylie Krebs	G
Arielle Mackey-Williams	G
Kemery Congdon	G
Hattie Ogden	G
Naia Tanuvasa	G
Amari Whiting	G

### Forwards || 3

Emma Calvert	F
Kendra Gillispie	F
Heather Hamson	F

### Center || 1

Sarah Bartholomew	C
-------------------	---



## STARTERS RETURNING || 3

No.	Name	Pos.	Ht.	Yr.	GS
1	Amari Whiting	G	5-10	So.	33
25	Emma Calvert	F	6-4	Sr.	13
30	Lauren Davenport	G	6-0	Sr.	10

## OTHER LETTER-WINNERS RETURNING || 1

No.	Name	Pos.	Ht.	Yr.	GP
21	Heather Hamson	F	6-3	Sr.	15

## FRESHMEN || 5

No.	Name	Pos.	Ht.	Hometown
0	Naia Tanuvasa	G	5-10	Highland, Utah
11	Delaney Gibb	G	5-10	Raymond, Alberta, Canada
14	Kambree Barber	G	6-0	Rigby, Idaho
24	Brinley Cannon	G/F	6-1	Shelley, Idaho
45	Sarah Bartholomew	C	6-3	Highland, Utah

## TRANSFERS || 4

No.	Name	Pos.	Ht.	Prev. School
15	Kemery Congdon	G	6-0	California
23	Marya Hudgins	G	6-0	Santa Clara
33	Hattie Ogden	F	6-1	Buffalo
35	Kendra Gillispie	F	6-2	Arkansas State

## STARTERS LOST || 4

No.	Name	Pos.	Ht.	Reason
10	Kailey Woolston	G	5-11	LDS Mission
11	Kaylee Smiler	G	5-9	Graduated
12	Lauren Gustin	F	6-1	Exhausted Eligibility
24	Rose Bubakar	F	6-0	Transferred

## OTHER LETTERMEN LOST || 2

No.	Name	Pos.	Ht.	Reason
4	A'lia Matavao	F	6-0	Transferred
20	Marina Mata	F	6-1	Professional Contract in Spain

## INCOMING PRODUCTION FROM DI TRANSFERS || 4\*

No.	Name	PPG	RPG	APG	SPG	BPG
15	Kemery Congdon	6.7	2.5	1.5	0.8	0.3
23	Marya Hudgins	7.7	5.4	1.0	0.9	0.7
33	Hattie Ogden	7.5	4.5	1.3	1.3	0.6
35	Kendra Gillispie	3.5	5.1	0.3	0.6	0.3

\* Stats from most recent NCAA Division I season

## RETURNING PRODUCTION

## POINTS - 798 OF 2,158 || .370

No.	Name	G	Points	PPG
1	Amari Whiting	33	349	10.6
25	Emma Calvert	33	244	7.4
30	Lauren Davenport	32	192	6.0
21	Heather Hamson	15	13	0.9

## REBOUNDS - 390 OF 1,294 || .301

No.	Name	G	Rebounds	RPG
1	Amari Whiting	33	163	4.9
25	Emma Calvert	33	134	4.1
30	Lauren Davenport	32	87	2.7
21	Heather Hamson	15	6	0.4

## ASSISTS - 194 OF 504 || .385

No.	Name	G	Assists	APG
1	Amari Whiting	33	123	3.73
30	Lauren Davenport	32	36	1.13
25	Emma Calvert	33	34	1.03
21	Heather Hamson	15	1	0.07

## BLOCKS - 67 OF 123 || .545

No.	Name	G	Blocks	BPG
25	Emma Calvert	33	43	1.30
30	Lauren Davenport	32	16	0.50
1	Amari Whiting	33	7	0.21
21	Heather Hamson	15	1	0.07

## STEALS - 81 OF 184 || .440

No.	Name	G	Steals	SPG
1	Amari Whiting	33	50	1.52
25	Emma Calvert	33	19	0.58
30	Lauren Davenport	32	11	0.34
21	Heather Hamson	15	1	0.07

## RETURNING STATISTICAL LEADERS

Stat	Name	Total	Avg.
Minutes	Amari Whiting	1,046	31.7
Points	Amari Whiting	349	10.6
Field Goals	Amari Whiting	119	3.6
Field Goal Pct.	Emma Calvert	94-209	.450
3-Point FG	Lauren Davenport	39	1.2
3-Point FG Pct.	Lauren Davenport	39-111	.351
Free Throws	Amari Whiting	80	2.4
Free-Throw Pct.	Emma Calvert	33-52	.635
Rebounds	Amari Whiting	163	4.9
Assists	Amari Whiting	123	3.73
Blocks	Emma Calvert	43	1.30
Steals	Amari Whiting	50	1.52

## BYU RECORD WHEN...

	2024-25	Whiting Era
Overall Record	5-0	37-34
Leading at Half	3-0	31-12
Trailing at Half	2-0	6-20
Tied at Half	0-0	0-2
Leading with 5:00 left (regulation)	5-0	36-0
Trailing or Tied with 5:00 left	0-0	1-32
In Overtime Games	0-0	1-1
BYU scores less than 60 points	0-0	1-17
BYU scores between 60-69	2-0	19-16
BYU scores between 70-79	2-0	15-2
BYU scores between 80-89	1-0	2-0
BYU scores between 90-99	0-0	0-0
Opponent scores less than 60	1-0	25-5
Opponent scores between 60-69	4-0	9-11
Opponent scores between 70-79	0-0	2-12
Opponent scores between 80-89	0-0	0-6
Opponent scores between 90-99	0-0	0-0
Games decided by 3 points or less	0-0	1-4
Games decided by 4-9 points	2-0	8-9
Games decided by 10-19 points	2-0	20-14
Games decided by 20+ points	1-0	8-6
BYU shot 40% or better	3-0	34-15
BYU shot 50% or better	2-0	14-5
Opponent shot 40% or better	1-0	5-25
Opponent shot 50% or better	0-0	0-7
BYU outshoots opponent	4-0	35-12
Opponent outshoots BYU	1-0	2-21
Teams shot equal FG percentage	0-0	0-0
BYU outrebounds opponent	4-0	32-19
Opponent outrebounds BYU	1-0	4-12
BYU, opponent tie in rebounds	0-0	1-1
BYU has a positive TO margin	3-0	9-5
BYU has a negative TO margin	1-0	26-28
BYU, opponent tie in TO	1-0	2-0
One player in double figures	0-0	0-2
Two players in double figures	1-0	5-13
Three players in double figures	1-0	18-10
Four players in double figures	2-0	8-8
Five players in double figures	1-0	4-0
Coming off a win	4-0	22-14
Coming off a loss	0-0	13-18
Two-plus days between games	5-0	31-26
One day between games	0-0	5-6
Playing the next day	0-0	2-1
On Monday	0-0	0-3
On Tuesday	1-0	7-3
On Wednesday	2-0	6-6
On Thursday	0-0	7-1
On Friday	0-0	3-2
On Saturday	2-0	14-18
In November	5-0	13-6
In December	0-0	9-6
In January	0-0	7-8
In February	0-0	6-10
In March	0-0	2-4
Vs. Ranked Opponents	1-5	1-10

## BYU: NOTES AND QUOTES

## DELANEY'S DREAM START

The first five games of Delaney Gibb's freshman season have been no surprise to Coach Whiting. Her 19.6 points per game on 50 percent shooting and 41.2 percent from deep earned her Big 12 Freshman of the Week honors on Nov. 11. She averages 5.2 rebounds, 4.6 assists with a 1.7:1 assist-to-turnover ratio and 1.8 steals. The freshman has scored over 17 points in every game so far the season.

## CALVERT'S NATURAL HABITAT

With the graduation of Lauren Gustin, Emma Calvert has moved back to playing her natural position as a back-to-the-basket forward. By doing so, she is more active in the pick-and-roll action but continues to stretch the floor with her prowess from downtown.

With her increased roll, Calvert has become the second-leading scorer for BYU at 14.8 points per game on an efficient 53.7 percent from the floor and 53.3 percent from behind the arc. The senior is also the third-leading rebounder (5.2) and second in blocks (3) through four games.

## REBOUNDING BY COMMITTEE

Last season, Lauren Gustin accounted for nearly 40 percent of all rebounds (504 of 1,294). This season, Whiting leads BYU in rebounding through four games, but only accounts for 17.3 percent of the Cougars 197 boards. In the win over McNeese, five players grabbed at least four rebounds - Gibb (7), Barber (7), Hudgins (5), Whiting (5), Calvert (4) - with three others grabbing two.

## RUN-AND-GUN

With a virtually new roster, the Cougars have retooled

## MATCH-UP BREAKDOWN



70 UNC 50

Last Meeting: Dec. 21, 2018  
Location: Provo, UT

## NORTHERN COLORADO: NOTES AND QUOTES

## GREAT START TO THE MATTIO ERA

Head Coach Kristen Mattio is in her fourth season at the helm of Northern Colorado Basketball. Since taking over the Bears program, Mattio's squad is 44-21 since 2020. Mattio is one win away from her 200th career victory, and would be the first coach in Northern Colorado history to reach the 200-win mark.

## SLEUTH OF DANGEROUS BEARS

Through four games, the Bears have eight players averaging 6.3 points or more and six scoring more than 8.5 points per game.

Aniah Hall is the leading scorer for UNC at 13.8 points per contest on 52.8 percent shooting, 77.3 percent from the charity stripe and has taken the most free throws of any Northern Colorado player (22). London Gamble is the other Bear that scores in double-figures at 10.8 per

their offensive approach, playing a four- and five-out system built on playing with pace, space and casting from behind the arc. The Cougars have attempted 24 3-point field goals per game this season, 4.8 more than their 2023-24 average, and making 8.8 per contest.

## "WHO THE HECK ARE YOU?"

The Cougars return just four players from a year ago that will see the floor this season (Mackey-Williams & Krebs out with injury). Whiting added four Division I transfers and five true-freshman who each look to make waves in a BYU uniform during the 2024-25 season.

## NEW GUIDING VOICES

Two new coaches will grace the sidelines of the Marriott Center this season with the Cougars, one returning for the first time since her time as a player.

Keilani Unga last played in the Marriott Center in 2013 and now returns as the Assistant Coach and Director of Operations for BYU basketball. Jordan Loera came to BYU this summer after three seasons at Eastern Washington. With the Eagles, Loera helped a team that won nine games in 2021-22 to a 29-6 season in 2023-24 and their first Big Sky Championship and trip to the NCAA Tournament since 1987.

## FAITH OVER FEAR

Coach Whiting spoke on the mantra of Faith over Fear saying, "That's me. I wear it every day, faith over fear, it's how I live my life. I feel like if you're prepared, and not just in basketball, but specifically in basketball when you go into a game you can't go into it fearful. You have to go into it fearless. The only way to get there is to make sure you've prepared and done everything up to that point."

## LAST 5 MEETINGS

Date	Result	Score	Location
1/13/78	Win	75-62	Provo, UT
2/25/78	Win	77-71	Greeley, CO
3/3/79	Win	98-49	Provo, UT
11/30/17	Loss	74-79 OT	Greeley, CO
12/21/18	Win	70-50	Provo, UT

BYU leads the all-time series 5-4  
BYU leads the series in Provo 4-0

game on 44.4 percent from the field and 46.2 percent from downtown.

## CRASHING THE GLASS

The Bears have three players who bring in 6.5 or more rebounds per game: Tatum West at 7.5, Julia Riley at 7.0 and Hall at 6.5.

Of the 30 rebounds in four games for West, 11 have come on the offensive end. In fact, 41 of the 149 (.275) total rebounds for Northern Colorado come on the offensive glass.

## REBIRTH OF THE SERIES

BYU and Northern Colorado have played nine times in series history, but seven came before 1979. The Cougars and Bears have met twice since 2017 with each team each winning the game played on their home floor.



### #0 Naia Tanuvasa

Tanuvasa comes to BYU as a walk-on freshman who won three-state titles with teammate Sarah Bartholomew at Lone Peak High School. During her senior year, Tanuvasa was named the Utah 6A Region MVP and was a Utah 6A First Team honoree.

Off the hardwood, Tanuvasa was an all-state and Utah State Champion on the soccer pitch as well. She led the Knights to four-straight region titles and the 2023 state championship.

Tanuvasa comes from an athletic family. Her father Ben played football at Oregon State, her brother Malae plays safety for BYU and her brother-in-law Karene Reid plays linebacker at Utah.

### #1 Amari Whiting

Whiting came to BYU as the 33rd-ranked recruit in the ESPN top 100 for the class of 2023. Due to an ACL injury suffered in September 2022, Whiting missed her senior season and chose to graduate early to enroll at BYU in January 2023.

Whiting originally committed to play at Oregon, but after coach Amber Whiting was hired at BYU she reopened her recruitment and committed to play at BYU. Amari is the daughter of head coach Amber Whiting making them the second parent-player combo to play at BYU, the first being former head coach Jeff Judkins and daughters Jamie (2006-10) and Jenna (2004-06).



Because of the family dynamic, Amari never calls Coach Whiting mom while at practice or games. Instead, she always refers to her as Amber, Coach Whiting or Coach.

Whiting had a historic freshman season as she etched her name in the BYU freshman top-10 in 15 categories: points scored (349; 7th), 3-point field goals made (31; 7th), 3-point field goal percentage (.310; 9th), 3-point field goals per game (0.94; 8th), free throws made (80; 2nd), rebounds (163; 10th), defensive rebounds (136; 3rd), defensive rebounds per game (4.12; 4th), assists (123; 3rd), assists per game (3.73; 4th), steals (50; 7th), steals per game (1.52; 8th), games played (33; 3rd), games started (33; 1st), minutes played (1,046; 29; 3rd) and minutes per game (31:43; 5th).

### #2 Kylie Krebs

Krebs came to BYU by way of Scottsdale Community College but missed most of the 2023-24 season due to injury. She will miss the 2024-25 season due to a knee injury sustained in practice.

### #8 Arielle Mackey-Williams

Mackey-Williams was the third-leading scorer for BYU in 2022-23 at 8.8 points on a 41.0 percent clip. She also averaged 1.9 rebounds and 2.2 assists per game during her sophomore campaign.

The rising junior also competed for the New Zealand Tall Ferns in the FIBA 3X3 Women's Series in the summer of 2023 at the Edmonton and Montreal stops. After recovering from the knee injury that held her out of the 2023-24 season, Mackey-Williams again suited up for the Tall Ferns at the 2024 U23 FIBA 3x3 World Championship.



After returning to join summer workouts with the Cougars, Mackey-Williams suffered a knee injury that will sideline her for a second-straight season.

### #11 Delaney Gibb

Gibb comes to BYU as the 77th-ranked player in ESPN's 2024 HoopGurlz Recruiting Rankings and looks to make an immediate impact on the Cougar team that needs fill the void left by Big 12 honorable mention, Kailey Woolston.

Gibb is a three-time honoree as Alberta's Miss Basketball ('22, '23, '24) and led Raymond High School to three consecutive provincial championships during those years. She has suited up for Team Canada at the U16, U17 and U19 levels and won a bronze medal at



the 2023 World Championship with the U19 team. This summer, Gibb was invited to the Canadian National Team training camp ahead of the 2024 Paris Olympics but did not make the final Olympic roster.

Gibb was also recruited by Gonzaga, Oklahoma, Oklahoma State, Oregon State, Utah and Utah Valley before choosing to play for Whiting and the Cougars.

### #14 Kambree Barber

Barber was also recruited by Boise State, Saint Mary's and Utah Valley before choosing to play for the Cougars. She comes to BYU from Rigby High School where she was named to the 5A All-State First Team in 2023 and the 2022 Idaho 5A Player of the Year in 2022.

Aside from basketball, Barber also played volleyball and was selected to the 2023 Idaho 5A All-Conference First Team in volleyball.

### #15 Kemery Congdon

By playing her final year of college basketball at BYU, Kemery (formerly Martin) Congdon gets to finish where she started. Congdon grew up in Sandy, Utah and played her high school basketball at Corner Canyon High School where she was named the 2019 Gatorade player of the Year and Utah's Ms. Basketball.

She began her career playing at the Huntsman Center in Salt Lake for the rival Utah Utes where she played in all 31 games as a freshman, was a Pac-12 All Conference honorable mention in 2020-21 before suffering an injury in 2021-22 that would end her Utah career.

The next two seasons were spent at Cal Berkley where she made 55 starts in 64 games, for a Bears squad that went 32-32 between 2022-24.

Congdon is the only Cougar player that is married. She and her husband Brandon were married in the Draper Temple of the Church of Jesus Christ of Latter-day Saints on August 17, 2024.



### #21 Heather Hamson

Heather Hamson is the third Hamson sister (Jennifer and Sara) to follow in their mother [Tresa Spaulding's](#) footsteps by donning a BYU jersey.

	OVERALL	CONF.	AP	COACHES	NET	Q1	Q2	Q3	Q4	HOME	AWAY	NEUTRAL
	4-0	0-0	NR	NR	-	-	-	-	-	3-0	1-0	0-0
	2-2	0-0	NR	NR	-	-	-	-	-	2-1	0-1	0-0

Tresa was a star for the Cougars from 1983-87, with [Jennifer](#) (2010-14) earning All-American honors in 2014 and [Sara](#) played from 2017-22. Tresa (494), Sara (472) and Jennifer (340) hold the top three spots in all-time blocks for BYU with 1,306 blocks in all. For more on her family's Cougar legacy, check out her episode of [Deep Blue](#).



### #23 Marya Hudgins

Hudgins comes to BYU by way of former WCC foe Santa Clara. Hudgins played against the Cougars twice during the 2022-23 season, her freshman year.

In game one, the Broncos downed BYU 69-59 at the Marriott Center and Hudgins scored eight points, grabbed four boards and recorded a block and a steal. In the second meeting, Hudgins again scored eight, grabbed five rebounds and dished an assist.

Aside from basketball, Hudgins is a certified Swiftie and has been to four Taylor Swift concerts; the RED Tour, the 1989 World Tour, the Reputation Stadium Tour and the Eras Tour. In 2023, she listened to 22,875 minutes (381.25 hours) of Taylor Swift songs. As of Nov. 1, 2024, she has consumed 18,994 minutes or 316.56 of T-Swift content and is on pace to break her record from last year.



### #24 Brinley Cannon

Cannon prepped at Shelley High School where she earned back-to-back 4A Player of the Year honors in 2023 and 2024 en route to winning the 2024 Idaho 4A State Championship. She is the all-time leading scorer and rebounder at Shelley High with 1,818 career points and 1,009 rebounds.

She comes from an athletic family with her brother McKay suiting up for the Cougars from 2018-20. Cannon's mother Jennifer played basketball at Ricks College (1991-93) and Idaho State (1993-95) while her father Seth played basketball at Ricks (1991-93) and College of Idaho (1993-95).

### #25 Emma Calvert

Calvert was a staple in the BYU lineup last season as she appeared in all 33 games for the Cougars. She shot the highest percentage from three-point range of any BYU forward and led the team in blocks with 43.

The senior is enrolled in the Marriott School of Business and is completing the integrated master's program for Information Systems, one of the most rigorous programs in the No. 35 nationally ranked MBA program.

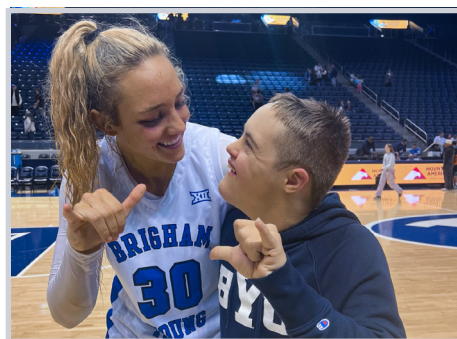

### #30 Lauren Davenport

Davenport transferred to BYU from Boston University before the 2023-24 season and was a burst of energy off the bench for the Cougars last season.

The senior chose to play for BYU in part because of the closeness to her home in Idaho Falls, Idaho and her relationship with her younger brother who has Down Syndrome. Her brother Cole has been her best



friend and inspiration throughout her basketball career.

Davenport also started her own clothing line this year; The208.co. About her company Davenport said, "Women's sports is experiencing a movement right now. The increased ticket sales, recognition, and support is significant. Seeing changes occur and progress being made for our sports each and every day, I wanted to bring more recognition. Recognition of hard work, dedication, and passion. I also want to inspire future generations to pursue their athletic dreams and to continue paving the way."

### #33 Hattie Ogden

Ogden transferred to BYU from Buffalo where she earned 2023-24 Academic All-MAC honors and was named a CSC Academic All-District Honoree. The junior was the fifth-leading scorer (7.5 ppg) for a Bulls team that finished 19-14, reached the Mid-American

Conference Championship game and was selected to compete in the WNIT.

Ogden, a native of Magrath, Alberta, Canada, played eight seasons of hockey from age four to 12 was high school rivals with now-teammate Delaney Gibb.

### #35 Kendra Gillispie

Gillispie is a well-traveled college basketball player who started her at Baylor under head coach Nikki Collen before playing the 2023-24 season at Arkansas State.



Gillispie chose to come to BYU because of the emotional connection she felt with Coach Whiting and her staff. She also prides herself as a person of faith and although she is not a member of the Church of Jesus Christ of Latter-day Saints who is BYU sponsoring institution, she loved the spiritual focus of a BYU education, wanted to learn more about other religions in hopes of strengthening her own faith.

The senior was coached by her mother both in high school and on the AAU circuit for most of her career but was also coached by 2011 NBA Champion Jason Terry. He became a big mentor for Gillispie throughout her AAU years and the two still stay in contact.



### #45 Sarah Bartholomew

Bartholomew is a three-time Utah 6A State Champion at Lone Peak High School where she played with now BYU teammate Naia Tanuvasa. The freshman was honored as a 2024 Utah 6A All-State Second Team selection and was a 2023 6A All-State Third Team honoree.

Bartholomew is a stellar student, holding a 4.0 GPA throughout high school, was a CTE Presidential Scholar nominee and a member of the National Honor Society at Lone Peak. She also served as a member of the highland City Youth Council as the service and events chair.



## NCAA/BIG 12 TEAM STATISTICAL RANKINGS || 11/19/24

2024-25 Stats	NCAA	Big 12	Stat
Assist/Turnover Ratio	38	6	1.30
Assists/Game	65	7	16.4
Bench Points/Game	258	14	16.4
Blocks Per Game	109	8	3.8
Field Goal Percentage	113	12	43.5
Field Goal Defense	128	13	38.0
Fouls Per Game	204	12	18.4
Free Throw Attempts/Game	246	13	15.40
Free Throw Percentage	111	7	72.7
Free Throws Made/Game	217	12	11.20
Rebound Margin	117	12	5.0
Rebounds/Game (Def.)	70	10	28.6
Rebounds/Game (Off.)	241	10	10.8
Rebounds/Game	145	11	39.40
Scoring Defense	170	15	62.4
Scoring Margin	104	14	12.4
Scoring Offense	89	10	74.8
Steals/Game	169	10	9.0
Three Point Attempts/Game	66	4	24.0
Three Point Percentage	64	4	36.7
Three Point Defense	257	15	33.0
Three Pointers/Game	43	5	8.8
Turnover Margin	141	10	1.80
Turnovers Forced/Game	299	15	14.40
Turnovers/Game	26	4	12.6
Winning Percentage	1	1	1.000

## BIG 12/NCAA INDIV. STATISTICAL RANKINGS || 11/19/24

2023-24 Stats	Top Player	NCAA	Big 12	Stat
Ast/TO Ratio	Delaney Gibb	171	17	1.77
Assists	Delaney Gibb	37	6	23
Ast/Game	Delaney Gibb	86	12	4.6
Blk/Game				
Double Doubles				
Field Goal %	Emma Calvert	123	14	.537
Free Throw %	Delaney Gibb	188	10	.815
Min/Game				
Pts/Game	Delaney Gibb	50	3	19.6
Rebounds/Gm				
Steals				
Steals/Game				
3-PT %	Delaney Gibb	148	7	.412
3-PT FG Made	Delaney Gibb	15	2	14
3-PT FG/Game	Delaney Gibb	48	4	2.80

## 2024-25 PRESEASON POLL

Team	Points	1st-Place Votes
1 Kansas State	211	7
2 Iowa State	209	6
3 Baylor	194	2
4 TCU	185	
5 West Virginia	184	1
6 Utah	149	
7 Arizona	136	
8 Kansas	128	
9 Colorado	113	
10 Texas Tech	84	
11 Oklahoma State	80	
12 BYU	59	
13 Cincinnati	56	
14 UCF	54	
15 Arizona State	51	
16 Houston	27	

## 2024-25 PRESEASON ALL-BIG 12 TEAM

Player	Position	School
Sarah Andrews	G	Baylor
Aaronette Vonleh	G	Baylor
Kaitlin Peterson	G	UCF
Audi Crooks*	F	Iowa State
S'Mya Nichols	G	Kansas
<b>Ayoka Lee*</b>	<b>G</b>	<b>Kansas State</b>
Serena Sundell	F	Kansas State
Hailey Van Lith	G	TCU
Ginanna Kneepkens	G	Utah
JJ Quinerly*	G	West Virginia

\*Unanimous Selection  
Preseason Player of the Year



## 2024-25 BIG 12 PLAYER OF THE WEEK

Date	Player of the Week
11.11	Jillian Hayes    Cincinnati
11.18	Sedona Prince, TCU

## 2024-25 BIG 12 FRESHMAN OF THE WEEK

Date	Freshman of the Week
11.11	Delaney Gibb    BYU
11.18	Laurn Swann, Arizona

## CURRENT BIG 12 STANDINGS || 11.18.24

	Big 12	Pct.	Home	Away	Overall	Pct.	Home	Road	Neutral	Streak
1. Arizona	0-0	.000	0-0	0-0	5-0	1.000	3-0	2-0	0-0	W5
2. BYU	0-0	.000	0-0	0-0	4-0	1.000	3-0	1-0	0-0	W4
3. Iowa State	0-0	.000	0-0	0-0	4-0	1.000	4-0	0-0	0-0	W4
4. Kansas	0-0	.000	0-0	0-0	4-0	1.000	4-0	0-0	0-0	W4
5. Oklahoma State	0-0	.000	0-0	0-0	4-0	1.000	4-0	0-0	0-0	W4
6. TCU	0-0	.000	0-0	0-0	4-0	1.000	4-0	0-0	0-0	W4
7. Texas Tech	0-0	.000	0-0	0-0	4-0	1.000	4-0	0-0	0-0	W4
8. West Virginia	0-0	.000	0-0	0-0	4-0	1.000	4-0	0-0	0-0	W4
9. Cincinnati	0-0	.000	0-0	0-0	3-0	1.000	2-0	1-0	0-0	W3
10. Kansas State	0-0	.000	0-0	0-0	3-0	1.000	3-0	0-0	0-0	W3
11. UCF	0-0	.000	0-0	0-0	3-0	1.000	3-0	0-0	0-0	W3
12. Colorado	0-0	.000	0-0	0-0	4-1	1.000	2-0	1-1	1-0	W2
13. Baylor	0-0	.000	0-0	0-0	3-1	.750	3-0	0-1	0-0	W2
14. Utah	0-0	.000	0-0	0-0	2-1	.667	2-0	0-1	0-0	L1
15. Arizona State	0-0	.000	0-0	0-0	3-2	.600	3-1	0-0	0-1	W2
16. Houston	0-0	.000	0-0	0-0	1-3	.250	1-1	0-2	0-0	W1

AP TOP 25 POLL || 11.18.24

No.	Team (1st Place)	Ovr.	Pts.	Prev.
1.	South Carolina (31)	4-0	775	1
2.	UConn	3-0	735	2
3.	USC	4-0	700	3
4.	Texas	3-0	662	4
5.	UCLA	4-0	653	5
6.	Notre Dame	4-0	646	6
7.	LSU	4-0	566	7
8.	<b>Iowa State</b>	<b>4-0</b>	<b>549</b>	<b>8</b>
9.	Oklahoma	3-0	523	9
10.	<b>Kansas State</b>	<b>3-0</b>	<b>486</b>	<b>10</b>
11.	Maryland	5-0	476	11
12.	Ohio State	3-0	417	12
13.	<b>West Virginia</b>	<b>4-0</b>	<b>387</b>	<b>15</b>
14.	Duke	4-1	321	16
15.	Kentucky	4-0	292	20
16.	North Carolina	3-1	285	14
17.	Ole Miss	2-1	237	19
18.	<b>Baylor</b>	<b>3-1</b>	<b>194</b>	<b>17</b>
19.	<b>TCU</b>	<b>4-0</b>	<b>182</b>	<b>NR</b>
20.	NC State	2-2	177	13
21.	Nebraska	4-0	164	21
22.	Illinois	3-0	129	23
23.	Oregon	4-0	122	25
24.	Alabama	6-0	120	22
25.	Louisville	2-2	96	18

Receiving Votes: Iowa 88, Michigan 38, Michigan St. 15, Vanderbilt 14, Stanford 9, Florida St. 5, Miami 4, South Dakota St. 3, Tennessee 3, Richmond 2

USA TODAY COACHES TOP 25 POLL || 11.19.24

No.	Team (1st Place)	Ovr.	Pts.	Prev.
1.	South Carolina (28)	4-0	747	1
2.	UConn (1)	3-0	716	2
3.	USC (1)	4-0	684	3
4.	Texas	3-0	656	4
5.	Notre Dame	4-0	629	5
6.	UCLA	4-0	600	6
7.	LSU	5-0	556	7
8.	<b>Iowa State</b>	<b>4-0</b>	<b>535</b>	<b>8</b>
9.	Oklahoma	3-0	517	9
10.	<b>Kansas State</b>	<b>4-0</b>	<b>477</b>	<b>11</b>
11.	Ohio State	3-0	425	12
12.	<b>West Virginia</b>	<b>4-0</b>	<b>411</b>	<b>13</b>
13.	Maryland	5-0	401	14
14.	Duke	4-1	325	16
15.	North Carolina	3-1	277	15
16.	Kentucky	5-0	272	19
17.	<b>Baylor</b>	<b>1-1</b>	<b>251</b>	<b>17</b>
18.	NC State	2-2	247	10
19.	Nebraska	4-0	183	20
20.	Mississippi	3-1	145	21
21.	Alabama	6-0	138	22
22.	Louisville	2-2	113	18
23.	Illinois	4-0	110	24
24.	<b>TCU</b>	<b>4-0</b>	<b>92</b>	<b>NR</b>
25.	Oregon	5-0	66	NR

Receiving Votes: Iowa (4-0) 33; Tennessee (4-0) 32; Florida State (4-1) 29; South Dakota State (3-1) 22; Mississippi State (4-0) 14; Stanford (4-1) 13; Penn State (5-0) 10; Auburn (3-0) 7; Michigan State (5-0) 6; Middle Tennessee (3-1) 3; Creighton (1-2) 2; Richmond (4-0) 2; Fairfield (1-2) 1; Michigan (3-1) 1; Saint Joseph's (3-0) 1

BYU VS. RANKED OPPONENTS (SINCE 2000-01 SEASON)

Vs	Overall	Home	Away	Neutral	Last Meeting	Last Win
No. 1	0-2	0-1	0-0	0-1	L, 51-70 vs. UConn (3.29.14) NCAA Tournament Sweet 16	-----
No. 2	0-1	0-0	0-1	0-0	L, 34-80 at UConn (11.27.07)	-----
No. 3	0-1	0-0	0-1	0-0	L, 46-71 at Texas (3.2.24)	-----
No. 4	0-2	0-0	0-1	0-1	L, 65-67 at Kansas State (1.27.24)	-----
No. 5	0-0	0-0	0-0	0-0		
No. 6	0-2	0-0	0-1	0-1	L, 54-69 at Duke (11.13.10)	
No. 7	0-2	0-0	0-1	0-1	L, 63-72 at Stanford (3.25.19) NCAA Tournament 2nd Round	-----
No. 8	0-2	0-1	0-0	0-1	L, 53-86 vs. Louisville (3.21.15) NCAA Tournament 1st Round	-----
No. 9	0-1	0-1	0-0	0-0	L, 70-82 - Washington (12.22.16)	-----
No. 10	1-0	0-0	1-0	0-0	W, 75-69 at Iowa State (2.18.2002)	Same
No. 11	1-1	0-0	1-0	0-1	L, 46-52 vs. Arizona (3.24.21) NCAA Tournament 2nd Round	55-52 at Stanford (11.13.06)
No. 12	3-2	1-0	0-2	2-0	L, 68-87 at Utah (12.2.23)	82-68 vs. Gonzaga (3.12.19) WCC Championship
No. 13	3-0	1-0	1-0	1-0	W, 66-64 at Gonzaga (2.16.19)	Same
No. 14	0-1	0-0	0-0	0-1	L, 42-43 vs. Gonzaga (3.9.21) WCC Championship Game	-----
No. 15	2-1	1-1	0-0	1-0	W, 56-42 - Wyoming (2.2.08)	Same
No. 16	3-4	2-2	0-1	1-1	L, 64-79 vs. Gonzaga (3.6.23) WCC Tournament Semi-Final	61-56 - Gonzaga (2.18.21)
No. 17	1-3	0-1	0-1	1-1	W, 61-54 vs. Florida State (11.25.21)	Same
No. 18	1-3	1-1	0-1	0-1	W, 78-66 - Baylor (2.7.24)	Same
No. 19	1-4	1-0	0-2	0-2	L, 56-63 at Gonzaga (2.2.21)	70-40 - Gonzaga (2.9.12)
No. 20	1-0	1-0	0-0	0-0	W, 62-52 vs. Gonzaga (2.15.14)	Same
No. 21	1-2	0-0	0-2	1-0	W, 69-66 vs. Rutgers (3.22.21) NCAA Tournament 1st Round	Same
No. 22	2-1	0-0	1-1	1-0	W, 58-57 vs. West Virginia (11.27.21)	Same
No. 23	0-6	0-4	0-2	0-0	L, 69-76 - West Virginia (2.4.24)	-----
No. 24	1-3	0-0	0-2	1-1	L, 45-70 at California (12.16.17)	90-52 vs. Florida (3.12.19) WCC Championship
No. 25	0-3	0-2	0-0	0-1	L, 57-61 - New Mexico (1.17.09)	-----
Total	20-44	7-13	4-18	9-14	L, 67-81 at TCU (12.30.23)	W, 58-57 vs. West Virginia (11.27.21)
					at Opponent (Away) - Opponent (Home) vs. Opponent (Neutral Site)	



## 2024-25 SCORING BY QUARTER (BYU - OPPONENT)

Opponent	1Q	FG%	+/-	2Q	FG%	+/-	3Q	FG%	+/-	4Q	FG%	+/-	OT	FG%	+/-	Final	FG%	+/-
Idaho	24-15	50.0-35.7	+14.3	18-11	33.3-9.1	+24.2	13-19	42.9-40.0	+2.9	12-17	25.0-46.7	-21.7	-	-	-	67-62	37.9-34.5	+3.4
Wyoming	16-18	46.7-43.8	+2.9	11-22	35.7-50.0	-14.3	31-6	63.2-8.3	+54.9	18-17	55.6-46.7	8.9	-	-	-	76-63	50.9-39.0	+11.9
Colorado State	13-19	31.3-53.3	-22.0	9-9	20.0-18.8	+1.2	26-12	60.0-33.3	+26.7	21-15	53.3-33.3	+20.0	-	-	-	69-55	41.0-34.5	+6.5
at Idaho State	20-16	50.0-46.2	+3.8	15-17	20.0-50.0	-30.0	19-21	37.5-53.3	-15.8	23-14	37.5-30.8	+6.7	-	-	-	77-68	38.2-45.3	-7.1
McNeese	22-21	66.7-53.3	+13.4	19-14	50.0-31.3	+18.7	23-14	50.0-35.7	+14.3	21-15	37.5-29.4	+8.1	-	-	-	85-64	50.8-37.1	+13.7
Northern Colorado																		
vs. Rice																		
vs. Iowa																		
Utah Valley																		
at Washington State																		
Arizona																		
at Cincinnati																		
at West Virginia																		
Houston																		
Kansas State																		
at Texas Tech																		
at Iowa State																		
Utah																		
Colorado																		
at Arizona State																		
UCF																		
at Baylor																		
at TCU																		
Oklahoma State																		
at Arizona																		
Arizona State																		
Kansas																		
Utah																		
Averages	19.0-17.8	48.9-46.5	+2.5	14.4-14.6	31.8-31.8	0.0	22.3-14.5	50.7-34.1	+16.6	19.0-15.6	41.8-37.4	+4.4	-	-	-	74.8-62.4	43.8-38.1	+5.7
In Big 12 Play	0.0-0.0	00.0-00.0	0.0	0.0-0.0	00.0-0.00	0.0	0.0-0.0	0.00-0.00	0.0	0.0-0.0	0.00-0.00	0.0	-	-	-	0.0-0.0	0.00-0.00	0.0

## 2024-25 OFFENSIVE TRENDS (BYU - OPPONENT)

Opponent	Points Off TO		Points/Paint		2nd Chance Points		Fast Break Points		Bench Points		Big Run	Big Lead
Idaho	15	5	34	24	2	7	18	0	11	12	9	16
Wyoming	17	18	32	24	11	12	10	3	15	0	15	16
Colorado State	14	7	32	24	6	3	7	0	15	19	9	14
at Idaho State	13	9	30	26	19	7	14	7	17	18	8	9
McNeesse	20	10	42	16	13	4	25	1	24	16	10	25
Northern Colorado												
vs. Rice												
vs. Iowa												
Utah Valley												
at Washington State												
Arizona												
at Cincinnati												
at West Virginia												
Houston												
Kansas State												
at Texas Tech												
at Iowa State												
Utah												
Colorado												
at Arizona State												
UCF												
at Baylor												
at TCU												
Oklahoma State												
at Arizona												
Arizona State												
Kansas												
Utah												





A LOOK INTO THE STARTING 5

Opponent	1	2	3	4	5
Idaho	1. Whiting	11. Gibb	15. Congdon	23. Hudgins	25. Calvert
Wyoming	1. Whiting	11. Gibb	15. Congdon	23. Hudgins	25. Calvert
Colorado State	1. Whiting	11. Gibb	15. Congdon	23. Hudgins	25. Calvert
at Idaho State	1. Whiting	11. Gibb	15. Congdon	23. Hudgins	25. Calvert
McNeese	1. Whiting	11. Gibb	15. Congdon	23. Hudgins	25. Calvert
Northern Colorado					
vs. Rice					
vs. Iowa					
at UTEP					
Utah Valley					
at Washington St.					
Arizona					
at Cincinnati					
at West Virginia					
Houston					
Kansas State					
at Texas Tech					
at Iowa State					
Utah					
Colorado					
at Arizona State					
UCF					
at Baylor					
at TCU					
Oklahoma State					
at Arizona					
Arizona State					
Kansas					
at Utah					
Big 12 Champ.					
Win-Loss Record	(1)	(2)	(3)	(4)	(5)
5-0	1. Whiting	11. Gibb	15. Congdon	23. Hudgins	25. Calvert

2023-24 GAMES PLAYED/STARTED

Player	Season		Career	
	GP	GS	GP	GS
15. Kemery Congdon	5    5-0	5    5-0	127*	86*
25. Emma Calvert	5    5-0	5    5-0	94	46
30. Lauren Davenport	5    5-0	0    0-0	81*	24*
23. Marya Hudgins	5    5-0	5    5-0	68*	18*
33. Hattie Ogden	2    2-0	0    0-0	63*	35*
35. Kendra Gillispie	0    0-0	0    0-0	52*	24*
8. Ari Mackey-Williams	0    0-0	0    0-0	52	24
21. Heather Hamson	5    5-0	0    0-0	41	0
1. Amari Whiting	5    5-0	5    5-0	38	38
11. Delaney Gibb	5    5-0	5    5-0	5	5
14. Kambree Barber	5    5-0	0    0-0	5	0
24. Brinley Cannon	5    5-0	0    0-0	5	0
0. Naia Tanuvasa	1    1-0	0    0-0	1	0
45. Sarah Bartholomew	0    0-0	0    0-0	0	0

\*Includes games played and starts at previous NCAA Division I schools

DOUBLE-DOUBLE TRACKER

Player	Season	Career	Last	Pts	Reb.
Amari Whiting	2	2	Idaho State – 11.16.24	11	10
Emma Calvert	1	1	Cincinnati – 1.13.24	11	10
BYU Total	3	3			

\*Includes double-doubles at previous NCAA Division I schools



11.19.24	<b>BYU SCORED 80-89 POINTS</b> BYU vs. McNeese	W, 85-64	2.10.18	<b>LAST DOUBLE OVERTIME GAME</b> BYU at San Francisco	L, 73-76	2.10.24	<b>FIELD GOALS    OPP. SHOT UNDER 30%</b> BYU at Cincinnati (.288)	W, 69-57
1.29.22	<b>BYU SCORED 90-99 POINTS</b> BYU vs. San Francisco	W, 104-53	1.26.17	<b>DOUBLE OVERTIME    WIN</b> BYU vs. Santa Clara	W, 72-66	11.9.24	<b>3-PT FIELD GOALS    BYU SHOT OVER 60%</b> BYU vs. Wyoming (11-17; .647)	W, 76-63
2.24.22	<b>BYU SCORED 100-109 POINTS</b> BYU at Santa Clara	W, 103-66	2.10.18	<b>DOUBLE OVERTIME    LOSS</b> BYU at San Francisco	L, 73-76	1.15.09	<b>3-PT FIELD GOALS    BYU SHOT OVER 70%</b> BYU at Colorado State (7-10; .700)	W, 63-75
2.3.87	<b>BYU SCORED 110+ POINTS</b> BYU at Utah State	W, 116-67	2.7.24	<b>DEFEATED A RANKED TEAM</b> BYU vs. No. 18 Baylor	W, 78-66	1.2.20	<b>3-PT FIELD GOALS    OPP. SHOT OVER 60%</b> BYU vs. Gonzaga (8-13; .615)	L, 43-55
1.17.24	<b>OPPONENT SCORED 80-89 POINTS</b> BYU at Oklahoma State	L, 50-82	2.7.24	<b>DEFEATED A RANKED TEAM AT HOME</b> BYU vs. No. 18 Baylor	W, 78-66	2.8.03	<b>3-PT FIELD GOALS    OPP. SHOT OVER 70%</b> BYU vs. Air Force (7-10; .700)	W, 89-50
12.10.21	<b>OPPONENT SCORED 90-99 POINTS</b> BYU at Oklahoma	L, 91-99 (OT)	2.16.19	<b>DEFEATED A RANKED TEAM ON THE ROAD</b> BYU vs. No. 13 Gonzaga	W, 66-64	<b>BYU DID NOT MAKE A 3-PT FIELD GOAL</b> Prior to 2002-03 when single-game stats were recorded		
11.23.91	<b>OPPONENT SCORED 100-109 POINTS</b> BYU at Marquette	L, 96-108	11.27.21	<b>DEFEATED A RANKED TEAM AT A NEUTRAL SITE</b> BYU vs. No. 22 West Virginia	W, 58-57	12.18.12	<b>OPPONENT DID NOT MAKE A 3-PT FIELD GOAL</b> BYU vs. UC Santa Barbara	W, 67-39
1.24.86	<b>OPPONENT SCORED 110+ POINTS</b> BYU vs. Texas	L, 78-111	2021-22	<b>WAS RANKED IN THE TOP 25 – AP POLL</b> 3.14.2022	Ranked 20th	2.21.24	<b>FREE THROWS    BYU SHOT 100%</b> BYU vs. TCU (10-10)	L, 58-68
3.10.24	<b>BYU SCORED LESS THAN 50 POINTS</b> BYU at Texas	L, 46-71	2021-22	<b>WAS RANKED IN THE TOP 25 – COACHES</b> 4.4.22	Ranked 19th	2.24.24	<b>FREE THROWS    BYU SHOT LESS THAN 50%</b> BYU at Iowa State (6-15)	L, 49-74
2.3.10	<b>BYU SCORED LESS THAN 40 POINTS</b> BYU at TCU	L, 46-71	2021-22 2021-22	<b>FINISHED SEASON RANKED IN THE TOP 25</b> Coaches – 19th AP – 20th		2.10.24	<b>FREE THROWS    OPP. SHOT 100%</b> BYU vs. Houston (15-15)	W, 64-54
1.20.24	<b>OPPONENT SCORED LESS THAN 50 POINTS</b> BYU vs. Texas Tech	W, 60-46	3.19.22	<b>PLAYED AN NCAA TOURNAMENT GAME</b> BYU vs. Villanova	L, 57-61	2.4.21	<b>TURNOVERS    BYU &lt; 5</b> BYU vs. Pepperdine	W, 75-61
2.19.24	<b>OPPONENT SCORED LESS THAN 40 POINTS</b> BYU vs. Gonzaga	W, 63-39	3.22.21	<b>WON AN NCAA TOURNAMENT GAME</b> BYU vs. Rutgers	W, 69-66	2.3.24	<b>TURNOVERS    BYU &gt; 20+</b> BYU vs. No. 23 West Virginia (23)	L, 69-79
11.19.24	<b>BYU WON BY 20+ POINTS</b> BYU vs. McNeese	W, 85-64	3.22.14	<b>WON 2+ NCAA TOURNAMENT GAMES (SWEET 16)</b> BYU vs. NC State	W, 72-57	12.20.23	<b>TURNOVERS    BYU &gt; 25+</b> BYU at Missouri State (25)	L, 55-56
2.26.22	<b>BYU WON BY 30+ POINTS</b> No. 19 BYU at Pacific	W, 82-52 (30)	3.24.14	BYU at Nebraska	W, 80-76	11.12.22	<b>TURNOVERS    OPP. &lt; 5</b> BYU vs. Montana State (5)	L, 60-69
1.29.22	<b>BYU WON BY 40+ POINTS</b> No. 16 BYU vs. San Francisco	W, 99-58 (41)	3.29.14	BYU vs. UConn	L, 51-70			
2.10.22	<b>BYU WON BY 50+ POINTS</b> BYU vs. Pepperdine	W, 104-53 (51)	3.17.23	<b>PLAYED A WNIT GAME</b> BYU vs. Rice	L, 67-71	2.3.24	<b>TURNOVERS    OPP. &gt; 20+</b> BYU at Houston (21)	W, 64-54
1.20.24	<b>BYU WON BY 60+ POINTS</b> BYU at BYU - Hawaii	W, 88-27 (61)	3.23.13	<b>WNIT    WIN</b> BYU vs. San Diego State	W, 69-58	2.12.22	<b>TURNOVERS    OPP. &gt; 25+</b> BYU at Saint Mary's (27)	W, 84-69
1.19.80	<b>BYU WON BY 70+ POINTS</b> BYU vs. Colorado State	W, 138-67 (71)	3.20.13	<b>WON 2+ WNIT GAMES</b> BYU vs. Idaho State	W, 69-54	2.28.24	<b>TEAM FOULS    BYU &lt; 11</b> BYU at Houston (11)	W, 64-54
3.8.24	<b>BYU LOSS BY 20+ POINTS</b> BYU vs. Kansas	L, 53-77 (-24)	3.23.13	BYU vs. San Diego State	W, 69-58		<b>WON 5-STRAIGHT GAMES</b> Nov. 6, 2024 to Current	
1.17.24	<b>BYU LOSS BY 30+ POINTS</b> BYU at Oklahoma State	L, 50-82 (-32)	3.27.13	BYU vs. Saint Mary's	L, 55-59		<b>WON 10-STRAIGHT GAMES</b> Dec. 18, 2021 to Jan. 29, 2022	
11.25.08	<b>BYU LOSS BY 40+ POINTS</b> BYU vs. No. 1 UConn	L, 47-96 (-49)	3.21.24	<b>PLAYED A WBIT TOURNAMENT GAME</b> BYU at Santa Clara	L, 59-60		<b>WON 15-STRAIGHT GAMES</b> Dec. 31, 2015 to Feb. 25, 2016	
12.16.23	<b>LAST OVERTIME GAME</b> BYU vs. Idaho State	W, 79-69		<b>WON REGULAR SEASON CONFERENCE CHAMPIONSHIP</b> 2020-21 West Coast Conference			<b>LOST 3-STRAIGHT GAMES</b> Mar. 2, 2024 to Mar. 21, 2024	
12.16.23	<b>SINGLE OVERTIME    WIN</b> BYU vs. Idaho State	W, 79-69	11.18.22	<b>WON CONFERENCE TOURNAMENT</b> 2018-19 West Coast Conference			<b>LOST 4-STRAIGHT GAMES</b> Dec. 30, 2023 to Jan. 10, 2024	
2.9.23	<b>SINGLE OVERTIME    LOSS</b> BYU vs. Pepperdine	L, 63-64	11.25.08	<b>FIELD GOALS    BYU SHOT OVER 60%</b> BYU vs. Washington State (.610)	W, 65-56		<b>LOST 5-STRAIGHT GAMES</b> March 8, 2022 to Nov. 15, 2022	
			1.3.24	<b>FIELD GOALS    OPP. SHOT OVER 60%</b> BYU vs. UConn (.603)	L, 47-96		<b>LOST 8-STRAIGHT GAMES</b> Dec. 20, 1996 to Jan. 16, 1997	

**10+ POINTS IN A GAME || 4 PLAYERS**  
11.16.24 BYU at Idaho State W, 77-68  
Delaney Gibb (22) Emma Calvert (16)  
Amari Whiting (11) Kemery Congdon (11)

**10+ POINTS IN A GAME || 5 PLAYERS**  
11.19.24 BYU vs. McNeese W, 85-64  
Delaney Gibb (18) Emma Calvert (18) Amari Whiting (11)  
Brinley Cannon (11) Kemery Congdon (11)

**10+ POINTS IN A GAME || 6 PLAYERS**  
3.19.11 BYU vs. Utah State W, 102-63  
Kim Beeston (19) Haley Steed (19)  
Jennifer Hamson (17) Coriann Fraughton (13)  
Mindy Bonham (11) Dani Peterson (10)

**10+ POINTS IN A GAME || 0 PLAYERS**  
2.27.10 BYU at New Mexico L, 30-62

**20+ POINTS IN A GAME || 1 PLAYERS**  
11.16.24 BYU at Idaho State W, 77-68  
Delaney Gibb (22)

**20+ POINTS IN A GAME || 2 PLAYERS**  
2.10.24 BYU at Cincinnati W, 69-57  
Lauren Gustin (21) Kailey Woolston (20)

**20+ POINTS IN A GAME || 3 PLAYERS**  
1.3.19 BYU vs. Pepperdine W, 83-58  
Paisley Johnson Harding (24)  
Brenna Chase Drollinger (23) Shaylee Gonzales (22)

**25+ POINTS IN A GAME || 1 PLAYERS**  
2.17.24 BYU vs. Kansas L, 70-62  
Lauren Gustin (33)

**25+ POINTS IN A GAME || 2 PLAYERS**  
2.14.15 BYU at Pacific L, 82-86

**30+ POINTS IN A GAME || 1 PLAYER**  
2.17.24 BYU vs. Kansas L, 70-62  
Lauren Gustin (33)

**30+ POINTS IN A GAME || 2 PLAYERS**  
1.15.15 BYU vs. Pacific L, 89-72  
Lexi Eaton Rydalch (32) Morgan Bailey (31)

**40+ POINTS IN A GAME || 1 PLAYER**  
2.3.87 BYU at Utah State W, 116-67  
Tresa Spaulding Hamson (47)

**50+ POINTS IN A GAME || 1 PLAYER**  
1.29.87 BYU at New Mexico State L, 79-103  
Tresa Spaulding Hamson (50)

**56 POINTS IN A GAME || 1 PLAYER**  
1.27.79 BYU at UNLV W, 103-94  
Tina Gunn Robison (56) – BYU Single-game Record

**10+ REBOUNDS || 2 PLAYERS**  
1.13.24 BYU vs. Cincinnati W, 68-58  
Lauren Gustin & Emma Calvert – 10 Rebounds

**10+ REBOUNDS || 3 PLAYERS**  
11.21.19 BYU at Fresno State W, 71-65  
Sara Hamson – 14 Rebounds  
Shalae Salmon & Babalu Ugwu Stewart – 11 Rebounds

**15+ REBOUNDS || 1 PLAYER**  
3.8.24 BYU vs. Kansas L, 53-77  
Lauren Gustin (17)

**20+ REBOUNDS || 1 PLAYER**  
2.10.24 BYU at Cincinnati W, 69-57  
Lauren Gustin (20)

**25+ REBOUNDS || 1 PLAYER**  
3.4.23 BYU vs. San Francisco W, 66-56  
Lauren Gustin (27) – BYU Single-game Record

**5+ ASSISTS || 2 PLAYERS**  
11.16.24 BYU at Idaho State W, 77-68  
Delaney Gibb (7) Amari Whiting (5)

**5+ ASSISTS || 3 PLAYERS**  
2.24.22 BYU at Santa Clara W, 103-66  
Tegan Graham (8) Shaylee Gonzales (5)  
Maria Albiero (5)

**10+ ASSISTS || 1 PLAYERS**  
2.10.22 BYU vs. Pepperdine W, 104-53  
Shaylee Gonzales (13)

**10+ ASSISTS || 2 PLAYERS**  
3.19.11 BYU vs. Utah State W, 102-63  
Haley Hall Steed (11) Jazmine Foreman (10)

**5+ STEALS || 1 PLAYER**  
1.28.23 BYU at Pacific L, 66-79  
Nani Falatea (5)

**5+ BLOCKS || 1 PLAYER**  
12.16.23 BYU vs. Idaho State W, 79-76 OT  
Emma Calvert (5)

**7+ BLOCKS || 1 PLAYER**  
2.9.21 BYU at Pepperdine W, 57-43  
Sara Hamson (9)

**10+ BLOCKS || 1 PLAYER**  
1.2.87 BYU vs. Utah State W, 105-67  
Tresa Spaulding Hamson (10)

**100% FIELD GOAL || MIN. 5 ATTEMPTS**  
11.20.21 BYU vs. Boise State W, 84-40  
Nani Falatea (5-5; 14 Points)

**100% 3PT FIELD GOAL || MIN. 3 ATTEMPTS**  
11.9.24 BYU vs. Wyoming W, 76-63  
Marya Hudgins (3-3; 11 Points)

**100% FREE THROW || MIN. 8 ATTEMPTS**  
3.6.23 BYU vs. Gonzaga L, 64-79  
Nani Falatea (8-8; 17 Points)

**10+ FREE THROWS || 1 PLAYER**  
2.16.23 BYU vs. Santa Clara W, 78-72  
Nani Falatea (11-12; .917; 19 Points)

**10+ FREE THROWS || 2 PLAYERS**  
2.6.14 BYU at Santa Clara W, 87-80 OT  
Lexi Eaton Rydalch (11-13) Kylie Maeda (10-10)

**DOUBLE-DOUBLE || 1 PLAYER**  
11.16.24 BYU at Idaho State W, 77-68  
Amari Whiting – 11 Points, 10 Rebounds

**DOUBLE-DOUBLE || 2 PLAYERS**  
1.13.24 BYU vs. Cincinnati W, 68-58  
Lauren Gustin – 11 Points, 10 Rebounds  
Emma Calvert – 11 Points, 10 Rebounds

**DOUBLE-DOUBLE || 3 PLAYERS**  
11.21.19 BYU at Fresno State W, 71-65  
Shalae Salmon – 16 Points, 11 Rebounds  
Sara Hamson – 11 Points, 14 Rebounds  
Babalu Ugwu Stewart – 10 Points, 11 Rebounds

**TRIPLE-DOUBLE || 1 PLAYERS**  
None since 2002-03 when single-game stats were recorded

**FOULED OUT || 1 PLAYER**  
2.28.24 BYU at Texas L, 46-71  
Emma Calvert

**FOULED OUT || 2 PLAYERS**  
11.6.24 BYU vs. Idaho W, 67-62  
Emma Calvert, Lauren Davenport

**FOULED OUT || 3 PLAYERS**  
3.4.23 BYU vs. San Francisco W, 66-56  
Emma Calvert, Nani Falatea, Arielle Mackey-Williams

**FOULED OUT || 4 PLAYERS**  
2.16.08 BYU at UNLV L, 68-73  
Mallary Gillespie, Mindy Bonham,  
Shawnee Slade, Jazmine Foreman

\* Complete single-game statistical data begins in 2002-03





# AMBER WHITING

HEAD COACH  
3RD YEAR AT BYU  
BYU '96

Whiting, a native of Ogden, Utah, is the seventh head coach of BYU women's basketball since becoming an NCAA program in 1972. The 2024-25 campaign will be Whiting's third year at the helm.

She has guided the Cougars to consecutive postseason appearances, reaching the first round of the WNIT in 2023 and the first round of the newly-formed WBIT in 2024.

Her teams have posted 16-17 records in each of her first two seasons in Provo. Last season, Whiting secured her first top-20 win as a Division I head coach as her Cougars knocked off the No. 18 Baylor Bears 78-66 at the Marriott Center on Feb. 7, 2024.

Whiting also secured BYU's first win as a member of the Big 12 Conference on Jan. 13 as her Cougars took down the Cincinnati Bearcats 68-58 at the Marriott Center.

Before taking the reins of the program, Whiting served as the head coach of the Burley High School (Idaho) girls team from 2018-2022 where she won the 2022 state championship, just the third in school

history. She was named the 4A Idaho Statesman Coach of the Year, the conference coach of the year and helped the Bobcats to back-to-back region titles.

While at Burley, Whiting took a program with just five wins in her first year to improvement every season including three consecutive 20-win seasons, culminating in a 25-1 campaign and title run in 2021-22. Whiting's posted a 70-37 record in four seasons as the head coach of the Bobcats.

In addition to coaching at the high school level, Whiting was also the head coach for the Adidas 17U 3SSB Select Team on the Spring/Summer Shoe Circuit for the Natalie Williams Basketball Academy.

Whiting was the director of Utah Hard Knox, one of the most successful AAU programs in Utah, consistently producing Division I talent for both men's and women's programs across the state. A standout at Snow College, Whiting was the team MVP for two straight years and was an All-America honorable mention in 1999 as a member of the SWAC All-Tournament team. She led team in scoring and assists and was honored as the Female Athlete of the Year in 1997 at Fremont High School.

Whiting was an All-Region Team selection in back-to-back seasons with the Badgers. Following her two-year career at Snow College, Whiting went on to play one season at Weber State where she averaged 5.0 points per game before transferring to BYU for the 2000-01 season.

Whiting graduated from BYU in 2001 with a degree in history, a minor in psychology and teaching certificate. She went on to earn a master's degree in professional learning communities from Grand Canyon University in 2010.

She is married to former NJCAA All-American men's player Trent Whiting, who played at Snow College and Utah before finishing his collegiate career at BYU in 2001 where he averaged 14.2 points per game and was a MWC all-conference selection. Trent played professionally overseas in Italy for 12 years.

The couple have two children, Jace and Amari. Jace plays basketball at UNLV while Amari will play her sophomore season for BYU in 2024-25.

"I am super excited about the opportunity to be the head coach at BYU," Whiting said. "I've been in basketball my whole life playing, coaching and developing players, and I am looking forward to doing it again at this level. Coach Judkins established a great tradition of winning and a strong culture with some incredible players. I can't wait to surround myself with a great staff, and continue that legacy at a school that means so much to me."



#### COACHING EXPERIENCE

- Burley High School Head Coach; 70-37 (2018-22)
- 2022 4A Idaho State Championship
- 2022 4A Idaho Statesman Coach of the Year
- Led Burley to three consecutive 20-win seasons, including back-to-back region titles (2021 & 2022)
- Head coach of Adidas 17U 3SSB Select Team in Spring/Summer Shoe Circuit for the Natalie Williams Basketball Academy
- Directed Utah Hard Knox, one of the most successful AAU programs in Utah, that consistently produced Division I talent

#### EDUCATION

- BYU (2001, BA in history and teaching certificate)
- Grand Canyon (2010, MA in professional learning communications)

#### FAMILY

- Married to Trent Whiting (BYU, 2001)
- Has two children, Jace and Amari
- Jace plays basketball at UNLV
- Amari will play be a sophomore at BYU in 2023-24



#### WHITING VS. ALL OPPONENTS

Opponent	Overall	Last Meeting	Score	Next Meeting	Oklahoma State	0-1	1.17.24	L, 50-82	2.15.25
Arizona	---	---	---	12.21.23	Opponent	Overall	Last Meeting	Score	Next Meeting
Arizona State	---	---	---	2.1.25	Pacific	1-1	1.28.23	L, 79-66	
Ball State	0-1	11.26.22	L, 61-56		Pepperdine	2-1	3.3.23	W, 74-59	
Baylor	1-0	2.7.24	W, 78-66	2.8.25	Portland	0-2	2.27.23	L, 61-49	
Boise State	2-0	12.9.23	W, 65-50		Rice	0-1	3.17.23	L, 71-67	11.29.24
Carroll College	1-0	11.23.22	W, 71-47		Saint Louis	1-0	11.21.23	W, 87-66	
Cincinnati	2-0	2.10.24	W, 69-57	1.1.25	Saint Mary's	2-0	1.26.23	W, 74-59	
Colorado	---	---	---	1.29.25	San Diego	1-1	2.4.23	L, 52-49	
Colorado State	1-1	11.13.24	W, 69-55		San Francisco	2-1	3.4.23	W, 66-56	
Gonzaga	0-3	3.6.23	L, 79-64		Santa Clara	1-1	2.16.23	W, 78-72	
Houston	1-1	2.28.24	W, 64-54	1.8.25	TCU	0-2	2.21.24	L, 58-68	2.11.25
Idaho	1-0	11.6.24	W, 67-62		Texas	0-1	3.2.24	L, 46-71	
Idaho State	2-0	11.16.24	W, 77-68		Texas Tech	1-0	1.20.24	W, 60-48	1.18.25
Iowa	---	---	---	11.30.24	Troy	0-1	11.19.22	L, 68-62	
Iowa State	0-2	2.24.24	L, 49-74	1.22.25	UCF	1-0	2.13.24	W, 64-60	2.5.25
Kansas	0-3	3.8.24	L, 53-77	2.25.25	Utah	0-2	12.2.23	L, 68-87	1.25.25
Kansas State	0-1	1.27.24	L, 65-67	1.11.25	Utah State	2-0	12.5.23	W, 72-66	
LMU	3-0	11.25.23	W, 74-58		Utah Valley	1-0	11.14.23	W, 59-44	12.10.24
McNeese	0-0	---	---	11.19.24	UTEP	---	---	---	12.5.24
Missouri State	0-1	12.20.23	L, 55-56		Wake Forest	1-0	11.18.23	W, 67-44	
Montana State	1-1	11.7.23	W, 68-60		Washington State	1-0	11.18.22	W, 65-56	12.13.24
Monmouth	1-0	12.21.22	W, 70-50		Weber State	1-0	11.10.23	W, 77-49	
Nevada	1-0	12.21.23	W, 72-59		West Virginia	0-1	2.3.24	L, 69-76	1.4.25
Northern Colorado	---	---	---	11.23.24	Westminster	1-0	10.27.22	W, 72-51 (Exh.)	10.29.24
Oklahoma	0-2	1.3.24	L, 63-75		Wyoming	1-1	11.9.24	W, 76-63	

#### WHITING'S DIVISION I COACHING RECORD

Season	School	Overall	Pct.	Home	Pct.	Away	Pct.	Neutral	Pct.	Conf.	Pct.	Conf. Tour.	Postseason
2022-23	BYU	16-17	.485	7-9	.438	6-6	.500	3-2	.600	9-9	.500	2-1	0-1 WNIT
2023-24	BYU	16-17	.485	10-5	.667	3-10	.231	3-2	.600	6-12	.333	0-1	0-1 WBIT
2024-25	BYU	5-0	1.000	4-0	1.000	1-0	1.000	0-0	.000	0-0	.000	0-0	0-0
CAREER	BYU	37-34	.521	21-14	.600	10-16	.385	6-4	.600	15-21	.417	2-2	0-2





# NAIA TANUVASA

FRESHMAN || 5-9 || GUARD || HIGHLAND, UTAH || LONE PEAK HIGH SCHOOL

SEASON HIGHS			
Points	2	McNeese	11.19.24
Rebounds	-		
Assists	1	McNeese	11.19.24
Steals	-		
Blocks	-		
Field Goals	-		
3-Pointers	-		
Free Throws	2	McNeese	11.19.24
Minutes	4	McNeese	11.19.24

CAREER HIGHS			
Points	2	McNeese	11.19.24
Rebounds	-		
Assists	1	McNeese	11.19.24
Steals	-		
Blocks	-		
Field Goals	-		
3-Pointers	-		
Free Throws	2	McNeese	11.19.24
Minutes	4	McNeese	11.19.24

2024-25 GAME-BY-GAME														PTS
OPPONENT	DATE	MIN	FG-FGA	3FG-3FGA	FT-FTA	OFF	DEF	REB	PF	AST	TO	STL	BLK	
Idaho	11/6													
Wyoming	11/9													
Colorado State	11/13													
at Idaho State	11/16	4	0-2	0-1	2-2	0	0	0	3	1	0	0	0	2
McNeese	11/19													
Northern Colorado	11/23													
vs. Rice	11/28													
vs. Iowa	11/29													
at UTEP	12/5													
Utah Valley	12/10													
at Washington St.	12/13													
Arizona	12/21													
at Cincinnati	1/1													
at West Virginia	1/4													
Houston	1/8													
Kansas State	1/11													
at Texas Tech	1/18													
at Iowa State	1/22													
Utah	1/25													
Colorado	1/29													
at Arizona State	2/1													
UCF	2/5													
at Baylor	2/8													
at TCU	2/11													
Oklahoma State	2/15													
at Arizona	2/19													
Arizona State	2/22													
Kansas	2/25													
at Utah	3/2													
Big 12 Champ.	3/5													

PRODUCTION TRACKER		
	2024-25	Career
Had a double-double	- (0-0)	- (0-0)
Scored 10+ points	- (0-0)	- (0-0)
Scored 20+ points	- (0-0)	- (0-0)
Led BYU in scoring	- (0-0)	- (0-0)
Led BYU in rebounds	- (0-0)	- (0-0)
Led BYU in assists	- (0-0)	- (0-0)
Led BYU in steals	- (0-0)	- (0-0)
Led BYU in blocks	- (0-0)	- (0-0)
Made 5+ FG	- (0-0)	- (0-0)
Made 3+ 3-pt FG	- (0-0)	- (0-0)
Had 3+ assists	- (0-0)	- (0-0)
Had 3+ blocks	- (0-0)	- (0-0)
Had 5+ rebounds	- (0-0)	- (0-0)
Had 10+ rebounds	- (0-0)	- (0-0)



CAREER STATISTICS																				
YEAR	GP-GS	MPG	FG-FGA	PCT	3FG-A	PCT	FT-FTA	PCT	OFF-DEF-REB	R/GM	PF-D	A	A/GM	TO	BLK	B/GM	STL	S/GM	PTS	AVG
2024-2025	1-0	3.5	0-2	.000	0-1	.000	2-2	1.000	0-0-0	0.0	3-0	1	1.0	0	0	0.0	0	0.0	2	2.0
TOTAL	1-0	3.5	0-2	.000	0-1	.000	2-2	1.000	0-0-0	0.0	3-0	1	1.0	0	0	0.0	0	0.0	2	2.0

BIG 12 CAREER STATISTICS																				
YEAR	GP-GS	MPG	FG-FGA	PCT	3FG-A	PCT	FT-FTA	PCT	OFF-DEF-REB	R/GM	PF-D	A	A/GM	TO	BLK	B/GM	STL	S/GM	PTS	AVG
2024-25																				
CAREER																				

1



# AMARI WHITING

SOPHOMORE || 5-10 || GUARD || BURLEY, IDAHO || BURLEY HIGH SCHOOL

SEASON HIGHS

Points	11 (x2)	McNeese    11.19.24
Rebounds	10	Idaho State    11.16.24
Assists	5 (x2)	McNeese    11.19.24
Steals	3	Idaho State    11.16.24
Blocks	—	
Field Goals	5	McNeese    11.19.24
3-Pointers	—	
Free Throws	5	Idaho State    11.16.24
Minutes	36	Idaho State    11.16.24

CAREER HIGHS

Points	19	Utah State    12.5.23
Rebounds	12	Idaho State    12.16.23
Assists	9 (x2)	No. 18 Baylor    2.7.24
Steals	4 (x2)	at Iowa State    2.24.24
Blocks	1 (x7)	at Cincinnati    2.10.24
Field Goals	6 (x2)	vs. Kansas    3.8.24
3-Pointers	3	at Iowa State    2.24.24
Free Throws	8	at Montana State    11.7.23
Minutes	39	Idaho State    12.16.23

2024-25 GAME-BY-GAME

OPPONENT	DATE	MIN	FG-FGA	3FG-3FGA	FT-FTA	OFF	DEF	REB	PF	AST	TO	STL	BLK	PTS
Idaho	11/6	31	4-13	0-1	1-2	3	4	7	2	5	4	1	0	9
Wyoming	11/9	32	2-8	0-1	1-2	1	3	4	1	4	3	1	0	5
Colorado State	11/13	34	4-13	0-5	1-3	1	7	8	2	4	4	2	0	9
at Idaho State	11/16	36	3-14	0-5	5-8	4	6	10	2	3	1	3	0	11
McNeese	11/19	23	5-7	0-1	1-2	1	4	5	4	5	2	2	0	11
Northern Colorado	11/23													
vs. Rice	11/28													
vs. Iowa	11/29													
at UTEP	12/5													
Utah Valley	12/10													
at Washington St.	12/13													
Arizona	12/21													
at Cincinnati	1/1													
at West Virginia	1/4													
Houston	1/8													
Kansas State	1/11													
at Texas Tech	1/18													
at Iowa State	1/22													
Utah	1/25													
Colorado	1/29													
at Arizona State	2/1													
UCF	2/5													
at Baylor	2/8													
at TCU	2/11													
Oklahoma State	2/15													
at Arizona	2/19													
Arizona State	2/22													
Kansas	2/25													
at Utah	3/2													
Big 12 Champ.	3/5													

PRODUCTION TRACKER

	2024-25	Career
Had a double-double	1    1-0	2    2-0
Scored 10+ points	2    2-0	22    13-9
Scored 20+ points	—    0-0	—    0-0
Led BYU in scoring	—    0-0	4    1-3
Led BYU in rebounds	2    2-0	2    2-0
Led BYU in assists	3    3-0	17    8-9
Led BYU in steals	2    2-0	17    10-7
Led BYU in blocks	—    0-0	4    1-3
Made 5+ FG	1    1-0	11    6-5
Made 3+ 3-pt FG	—    0-0	1    0-1
Had 3+ assists	5    5-0	27    14-13
Had 5+ assists	2    2-0	14    6-8
Had 3+ steals	1    1-0	8    6-2
Had 5+ rebounds	4    4-0	22    15-7



CAREER STATISTICS

YEAR	GP-GS	MPG	FG-FGA	PCT	3FG-A	PCT	FT-FTA	PCT	OFF-DEF-REB	R/GM	PF-D	A	A/GM	TO	BLK	B/GM	STL	S/GM	PTS	AVG
2023-24	32-32	31.6	113-288	.392	30-96	.313	79-132	.598	27-129-156	4.9	92-1	121	3.8	92	7	0.2	49	1.5	335	10.5
2024-25	5-5	31.3	18-55	.327	0-13	.000	9-17	.529	10-24-34	6.8	11-0	21	4.2	14	0	0.0	9	1.8	45	9.0
---	---	---	---	---	---	---	---	---	---	---	---	---	---	---	---	---	---	---	---	---
---	---	---	---	---	---	---	---	---	---	---	---	---	---	---	---	---	---	---	---	---
---	---	---	---	---	---	---	---	---	---	---	---	---	---	---	---	---	---	---	---	---
TOTAL	38-38	31.7	137-355	.386	31-113	.274	89-152	.586	37-160-197	5.2	107-1	144	3.8	109	7	0.2	59	1.6	394	10.4

BIG 12 CAREER STATISTICS

YEAR	GP-GS	MPG	FG-FGA	PCT	3FG-A	PCT	FT-FTA	PCT	OFF-DEF-REB	R/GM	PF-D	A	A/GM	TO	BLK	B/GM	STL	S/GM	PTS	AVG
2023-24	18-18	18-18	60-161	.373	19-61	.311	38-69	.551	15-68-83	4.6	56-1	72	4.0	56	4	0.2	24	1.3	177	9.8
2024-25																				
CAREER	18-18	18-18	60-161	.373	19-61	.311	38-69	.551	15-68-83	4.6	56-1	72	4.0	56	4	0.2	24	1.3	177	9.8

8



# ARIELLE MACKEY-WILLIAMS

RS-JUNIOR || 5-9 || GUARD || NGATI POROU, NEW ZEALAND || TAI WANAGA KI RUAKURA

SEASON HIGHS

Points	-	-----
Rebounds	-	-----
Assists	-	-----
Steals	-	-----
Blocks	-	-----
Field Goals	-	-----
3-Pointers	-	-----
Free Throws	-	-----
Minutes	-	-----

CAREER HIGHS

Points	18	at Colorado State    11.8.22
Rebounds	5 (x2)	LMU    2.11.23
Assists	6 (x2)	at Pacific    1.28.23
Steals	3 (x4)	vs. Gonzaga    3.6.23
Blocks	-	-----
Field Goals	6	at San Francisco    3.4.23
3-Pointers	4	at San Francisco    3.4.23
Free Throws	6	at Boise State    12.1.22
Minutes	42	Pepperdine    2.9.23

2024-25 GAME-BY-GAME

OPPONENT	DATE	MIN	FG-FGA	3FG-3FGA	FT-FTA	OFF	DEF	REB	PF	AST	TO	STL	BLK	PTS
Idaho	11/6													
Wyoming	11/9													
Colorado State	11/13													
at Idaho State	11/16													
McNeese	11/19													
Northern Colorado	11/23													
vs. Rice	11/28													
vs. Iowa	11/29													
at UTEP	12/5													
Utah Valley	12/10													
at Washington St.	12/13													
Arizona	12/21													
at Cincinnati	1/1													
at West Virginia	1/4													
Houston	1/8													
Kansas State	1/11													
at Texas Tech	1/18													
at Iowa State	1/22													
Utah	1/25													
Colorado	1/29													
at Arizona State	2/1													
UCF	2/5													
at Baylor	2/8													
at TCU	2/11													
Oklahoma State	2/15													
at Arizona	2/19													
Arizona State	2/22													
Kansas	2/25													
at Utah	3/2													
Big 12 Champ.	3/5													

WILL MISS 2024-25  
SEASON DUE TO INJURY

PRODUCTION TRACKER

	2024-25	Career
Had a double-double	-(0-0)	-
Scored 10+ points	-(0-0)	13
Scored 20+ points	-(0-0)	-
Led BYU in scoring	-(0-0)	-
Led BYU in rebounds	-(0-0)	-
Led BYU in assists	-(0-0)	-
Led BYU in steals	-(0-0)	-
Led BYU in blocks	-(0-0)	-
Made 5+ FG	-(0-0)	-
Made 3+ 3-pt FG	-(0-0)	2
Had 3+ assists	-(0-0)	10
Had 5+ assists	-(0-0)	5
Had 3+ steals	-(0-0)	4
Had 5+ rebounds	-(0-0)	2



CAREER STATISTICS

YEAR	GP-GS	MPG	FG-FGA	PCT	3FG-A	PCT	FT-FTA	PCT	OFF-DEF-REB	R/GM	PF-D	A	A/GM	TO	BLK	B/GM	STL	S/GM	PTS	AVG
2021-2022	20-0	7.7	15-49	.306	5-21	.238	8-8	1.000	6-12-18	0.9	14-0	18	0.9	16	0	0.0	4	0.2	43	2.2
2022-2023	32-24	30.3	96-234	.410	40-110	.364	50-58	.862	21-40-61	1.9	67-3	69	2.2	73	0	0.0	24	0.8	282	8.8
---	---	---	---	---	---	---	---	---	---	---	---	---	---	---	---	---	---	---	---	---
---	---	---	---	---	---	---	---	---	---	---	---	---	---	---	---	---	---	---	---	---
---	---	---	---	---	---	---	---	---	---	---	---	---	---	---	---	---	---	---	---	---
TOTAL	52-24	21.6	111-283	.392	45-131	.344	58-66	.879	27-52-79	1.5	81-3	87	1.7	89	0	0.0	28	0.5	325	6.3

BIG 12 CAREER STATISTICS

YEAR	GP-GS	MPG	FG-FGA	PCT	3FG-A	PCT	FT-FTA	PCT	OFF-DEF-REB	R/GM	PF-D	A	A/GM	TO	BLK	B/GM	STL	S/GM	PTS	AVG
CAREER																				



# DELANEY GIBB

FRESHMAN || 5-10 || GUARD || RAYMOND, ALBERTA, CANADA || RAYMOND HIGH SCHOOL

### SEASON HIGHS

Points	22 (x2)	Idaho State    11.16.24
Rebounds	7	McNeese    11.19.24
Assists	7	McNeese    11.19.24
Steals	3	McNeese    11.19.24
Blocks	2	Idaho    11.6.24
Field Goals	8	Idaho State    11.16.24
3-Pointers	4 (x2)	Idaho State    11.16.24
Free Throws	8	Idaho    11.6.24
Minutes	35	Idaho State    11.16.24

### CAREER HIGHS

Points	22 (x2)	Idaho State    11.16.24
Rebounds	7	McNeese    11.19.24
Assists	7	McNeese    11.19.24
Steals	3	McNeese    11.19.24
Blocks	2	Idaho    11.6.24
Field Goals	8	Idaho State    11.16.24
3-Pointers	4 (x2)	Idaho State    11.16.24
Free Throws	8	Idaho    11.6.24
Minutes	35	Idaho State    11.16.24

### 2024-25 GAME-BY-GAME

OPPONENT	DATE	MIN	FG-FGA	3FG-3FGA	FT-FTA	OFF	DEF	REB	PF	AST	TO	STL	BLK	PTS
Idaho	11/6	33	4-8	1-3	8-10	0	1	1	1	5	3	1	2	17
Wyoming	11/9	34	7-12	3-5	5-6	0	6	6	3	6	3	2	0	22
Colorado State	11/13	34	6-16	4-11	3-4	0	6	6	1	3	1	2	1	19
at Idaho State	11/16	35	8-15	4-9	2-2	0	6	6	1	2	4	1	0	22
McNeese	11/19	27	6-11	2-6	4-5	2	5	7	2	7	2	3	1	18
Northern Colorado	11/23													
vs. Rice	11/28													
vs. Iowa	11/29													
at UTEP	12/5													
Utah Valley	12/10													
at Washington St.	12/13													
Arizona	12/21													
at Cincinnati	1/1													
at West Virginia	1/4													
Houston	1/8													
Kansas State	1/11													
at Texas Tech	1/18													
at Iowa State	1/22													
Utah	1/25													
Colorado	1/29													
at Arizona State	2/1													
UCF	2/5													
at Baylor	2/8													
at TCU	2/11													
Oklahoma State	2/15													
at Arizona	2/19													
Arizona State	2/22													
Kansas	2/25													
at Utah	3/2													
Big 12 Champ.	3/5													

### PRODUCTION TRACKER

	2024-25	Career
Had a double-double	-    0-0	-    0-0
Scored 10+ points	5    5-0	5    5-0
Scored 20+ points	2    2-0	2    2-0
Led BYU in scoring	5    5-0	5    5-0
Led BYU in rebounds	2    2-0	2    2-0
Led BYU in assists	3    3-0	3    3-0
Led BYU in steals	3    3-0	3    3-0
Led BYU in blocks	2    2-0	2    2-0
Made 5+ FG	4    4-0	4    4-0
Made 3+ 3-pt FG	3    3-0	3    3-0
Had 3+ assists	4    4-0	4    4-0
Had 5+ assists	3    3-0	3    3-0
Had 3+ steals	1    1-0	1    1-0
Had 5+ rebounds	4    4-0	4    4-0



### CAREER STATISTICS

YEAR	GP-GS	MPG	FG-FGA	PCT	3FG-A	PCT	FT-FTA	PCT	OFF-DEF-REB	R/GM	PF-D	A	A/GM	TO	BLK	B/GM	STL	S/GM	PTS	AVG
2024-2025	5-5	32.5	31-62	.500	14-34	.412	22-27	.815	2-24-26	5.2	8-0	23	4.6	13	4	0.8	9	1.8	98	19.6
TOTAL	5-5	32.5	31-62	.500	14-34	.412	22-27	.815	2-24-26	5.2	8-0	23	4.6	13	4	0.8	9	1.8	98	19.6

### BIG 12 CAREER STATISTICS

YEAR	GP-GS	MPG	FG-FGA	PCT	3FG-A	PCT	FT-FTA	PCT	OFF-DEF-REB	R/GM	PF-D	A	A/GM	TO	BLK	B/GM	STL	S/GM	PTS	AVG
2024-25																				
CAREER																				



# KAMBREE BARBER

FRESHMAN || 6-0 || GUARD || RIGBY, IDAHO || RIGBY HIGH SCHOOL

### SEASON HIGHS

Points	7	McNeese    11.19.24
Rebounds	7	McNeese    11.19.24
Assists	1 (x3)	McNeese    11.19.24
Steals	1 (x3)	McNeese    11.19.24
Blocks	—	
Field Goals	3	McNeese    11.19.24
3-Pointers	1 (x2)	Colorado State    11.13.24
Free Throws	2	Idaho State    11.16.24
Minutes	18	McNeese    11.19.24

### CAREER HIGHS

Points	7	McNeese    11.19.24
Rebounds	7	McNeese    11.19.24
Assists	1 (x3)	McNeese    11.19.24
Steals	1 (x3)	McNeese    11.19.24
Blocks	—	
Field Goals	3	McNeese    11.19.24
3-Pointers	1 (x2)	Colorado State    11.13.24
Free Throws	2	Idaho State    11.16.24
Minutes	18	McNeese    11.19.24

### 2024-25 GAME-BY-GAME

OPPONENT	DATE	MIN	FG-FGA	3FG-3FGA	FT-FTA	OFF	DEF	REB	PF	AST	TO	STL	BLK	PTS
Idaho	11/6	4	0-0	0-0	0-0	0	1	1	0	1	0	0	0	0
Wyoming	11/9	7	1-2	1-1	0-0	1	1	2	2	0	0	1	0	3
Colorado State	11/13	8	2-3	1-2	1-1	1	1	2	2	0	0	0	0	6
at Idaho State	11/16	8	1-1	0-0	2-2	1	2	3	2	1	0	1	0	4
McNeese	11/19	18	3-4	0-0	1-1	2	5	7	3	1	1	1	0	7
Northern Colorado	11/23													
vs. Rice	11/28													
vs. Iowa	11/29													
at UTEP	12/5													
Utah Valley	12/10													
at Washington St.	12/13													
Arizona	12/21													
at Cincinnati	1/1													
at West Virginia	1/4													
Houston	1/8													
Kansas State	1/11													
at Texas Tech	1/18													
at Iowa State	1/22													
Utah	1/25													
Colorado	1/29													
at Arizona State	2/1													
UCF	2/5													
at Baylor	2/8													
at TCU	2/11													
Oklahoma State	2/15													
at Arizona	2/19													
Arizona State	2/22													
Kansas	2/25													
at Utah	3/2													
Big 12 Champ.	3/5													

### PRODUCTION TRACKER

	2024-25	Career
Had a double-double	—    0-0	—    0-0
Scored 10+ points	—    0-0	—    0-0
Scored 20+ points	—    0-0	—    0-0
Led BYU in scoring	—    0-0	—    0-0
Led BYU in rebounds	1    1-0	1    1-0
Led BYU in assists	—    0-0	—    0-0
Led BYU in steals	—    0-0	—    0-0
Led BYU in blocks	—    0-0	—    0-0
Made 5+ FG	—    0-0	—    0-0
Made 3+ 3-pt FG	—    0-0	—    0-0
Had 3+ assists	—    0-0	—    0-0
Had 5+ assists	—    0-0	—    0-0
Had 3+ steals	—    0-0	—    0-0
Had 5+ rebounds	1    1-0	1    1-0



### CAREER STATISTICS

YEAR	GP-GS	MPG	FG-FGA	PCT	3FG-A	PCT	FT-FTA	PCT	OFF-DEF-REB	R/GM	PF-D	A	A/GM	TO	BLK	B/GM	STL	S/GM	PTS	AVG
2024-2025	5-0	8.7	7-10	.700	2-3	.667	4-4	1.000	5-10-15	3.0	9-0	3	0.6	1	0	0.0	3	0.6	20	4.0
CAREER	5-0	8.7	7-10	.700	2-3	.667	4-4	1.000	5-10-15	3.0	9-0	3	0.6	1	0	0.0	3	0.6	20	4.0

### BIG 12 CAREER STATISTICS

YEAR	GP-GS	MPG	FG-FGA	PCT	3FG-A	PCT	FT-FTA	PCT	OFF-DEF-REB	R/GM	PF-D	A	A/GM	TO	BLK	B/GM	STL	S/GM	PTS	AVG
2024-25																				
CAREER																				



15



# KEMERY CONGDON

RS-SENIOR || 6-0 || GUARD || SANDY, UTAH || CAL & UTAH

SEASON HIGHS

Points	12	Idaho    11.6.24
Rebounds	2 (x3)	McNeese    11.19.24
Assists	3 (x2)	McNeese    11.19.24
Steals	1 (x3)	McNeese    11.19.24
Blocks	1	Idaho    11.6.24
Field Goals	5 (x2)	Wyoming    11.9.24
3-Pointers	3	McNeese    11.19.24
Free Throws	2	Idaho    11.6.24
Minutes	36	Idaho    11.6.24

CAREER HIGHS

Points	25	Utah at Arizona State    1.24.21
Rebounds	9	Cal at Washington State    2.5.23
Assists	7	Cal vs. Saint Mary's    12.2.23
Steals	4	Cal vs. Eastern Washington    12.15.23
Blocks	4	Cal vs. Cal St. Bakersfield    11.6.23
Field Goals	10	Utah at Arizona State    1.24.21
3-Pointers	5 (x3)	Cal at UCLA    1.15.23
Free Throws	6	Cal at Washington State    2.21.21
Minutes	41	Cal at USC   2.19.23

2024-25 GAME-BY-GAME

OPPONENT	DATE	MIN	FG-FGA	3FG-3FGA	FT-FTA	OFF	DEF	REB	PF	AST	TO	STL	BLK	PTS
Idaho	11/6	36	5-12	2-4	0-0	1	1	2	1	1	2	1	1	12
Wyoming	11/9	19	5-10	0-2	0-0	1	0	1	1	2	2	0	0	10
Colorado State	11/13	24	2-8	0-5	2-2	0	1	1	2	3	1	0	0	6
at Idaho State	11/16	30	4-13	2-4	1-4	1	1	2	2	2	1	1	0	11
McNeese	11/19	25	4-7	3-4	0-0	0	2	2	0	3	1	1	0	11
Northern Colorado	11/23													
vs. Rice	11/28													
vs. Iowa	11/29													
at UTEP	12/5													
Utah Valley	12/10													
at Washington St.	12/13													
Arizona	12/21													
at Cincinnati	1/1													
at West Virginia	1/4													
Houston	1/8													
Kansas State	1/11													
at Texas Tech	1/18													
at Iowa State	1/22													
Utah	1/25													
Colorado	1/29													
at Arizona State	2/1													
UCF	2/5													
at Baylor	2/8													
at TCU	2/11													
Oklahoma State	2/15													
at Arizona	2/19													
Arizona State	2/22													
Kansas	2/25													
at Utah	3/2													
Big 12 Champ.	3/5													

PRODUCTION TRACKER

	2024-25	Career
Had a double-double	-    0-0	-
Scored 10+ points	4    4-0	44
Scored 20+ points	-    0-0	4
Led BYU in scoring	-    0-0	-
Led BYU in rebounds	-    0-0	-
Led BYU in assists	-    0-0	-
Led BYU in steals	-    0-0	-
Led BYU in blocks	-    0-0	-
Made 5+ FG	2    2-0	22
Made 3+ 3-pt FG	1    1-0	19
Had 3+ assists	2    2-0	29
Had 5+ assists	-    0-0	4
Had 3+ steals	-    0-0	1
Had 5+ rebounds	-    0-0	22



CAREER STATISTICS

YEAR	GP-GS	MPG	FG-FGA	PCT	3FG-A	PCT	FT-FTA	PCT	OFF-DEF-REB	R/GM	PF-D	A	A/GM	TO	BLK	B/GM	STL	S/GM	PTS	AVG
2019-20*	31-9	13.9	53-164	.323	18-69	.261	10-24	.417	8-31-39	1.3	17-1	36	1.2	35	7	0.2	7	0.2	134	4.3
2020-21*	21-17	27.1	85-225	.378	29-88	.330	34-58	.586	16-36-52	2.5	26-0	35	1.7	52	2	0.1	9	0.4	233	11.1
2021-22*	6-0	10.8	7-22	.318	1-11	.091	2-2	1.000	2-6-8	1.3	11-0	5	0.8	5	0	0.0	0	0.0	17	2.8
2022-23^	30-30	28.2	118-311	.379	59-155	.381	23-30	.767	18-93-11	3.7	43-0	56	1.9	46	9	0.3	18	0.6	318	10.6
2023-24^	34-25	23.3	83-237	.350	40-127	.315	21-28	.750	18-66-84	2.5	40-0	50	1.5	49	11	0.3	27	0.8	227	6.7
2024-25#	5-5	26.9	20-50	.400	7-19	.368	3-6	.500	3-5-8	1.6	6-0	11	2.2	7	1	0.2	3	0.6	50	10.0
CAREER	127-86	22.3	366-1009	.363	154-469	.328	93-148	.628	65-237-302	2.4	143-1	193	1.5	194	30	0.2	64	0.5	979	7.7

\* Utah    ^ Cal    # BYU

BIG 12 CAREER STATISTICS

YEAR	GP-GS	MPG	FG-FGA	PCT	3FG-A	PCT	FT-FTA	PCT	OFF-DEF-REB	R/GM	PF-D	A	A/GM	TO	BLK	B/GM	STL	S/GM	PTS	AVG
2024-25																				
CAREER																				

21



HEATHER HAMSON

RS-JUNIOR || 6-3 || FORWARD || LINDON, UTAH || PLEASANT GROVE HIGH SCHOOL

SEASON HIGHS

Points	6	Idaho    11.6.24
Rebounds	4 (x3)	Idaho State    11.16.24
Assists	1	Wyoming    11.9.24
Steals	1 (x2)	Colorado State    11.13.24
Blocks	1 (x2)	Wyoming    11.9.24
Field Goals	2 (x2)	Wyoming    11.9.24
3-Pointers	-	
Free Throws	2	Idaho    11.6.24
Minutes	21	Wyoming    11.9.24

CAREER HIGHS

Points	6 (x4)	Idaho    11.6.24
Rebounds	4 (x3)	Idaho State    11.16.24
Assists	1 (x7)	Wyoming    11.9.24
Steals	1 (x4)	Colorado State    11.13.24
Blocks	2	Saint Mary's    12.31.22
Field Goals	3	Nevada    12.21.23
3-Pointers	-	
Free Throws	4	LMU    11.12.23
Minutes	21	Wyoming    11.9.24

2024-25 GAME-BY-GAME

OPPONENT	DATE	MIN	FG-FGA	3FG-3FGA	FT-FTA	OFF	DEF	REB	PF	AST	TO	STL	BLK	PTS
Idaho	11/6	17	2-6	0-0	2-2	0	0	0	2	0	1	0	1	6
Wyoming	11/9	21	2-4	0-0	0-0	2	2	4	2	1	1	1	1	4
Colorado State	11/13	8	0-0	0-0	1-2	2	2	4	0	0	1	1	0	1
at Idaho State	11/16	6	1-5	0-0	0-0	2	2	4	1	0	0	0	0	2
McNeese	11/19	14	0-4	0-0	1-2	0	1	1	1	0	0	0	1	1
Northern Colorado	11/23													
vs. Rice	11/28													
vs. Iowa	11/29													
at UTEP	12/5													
Utah Valley	12/10													
at Washington St.	12/13													
Arizona	12/21													
at Cincinnati	1/1													
at West Virginia	1/4													
Houston	1/8													
Kansas State	1/11													
at Texas Tech	1/18													
at Iowa State	1/22													
Utah	1/25													
Colorado	1/29													
at Arizona State	2/1													
UCF	2/5													
at Baylor	2/8													
at TCU	2/11													
Oklahoma State	2/15													
at Arizona	2/19													
Arizona State	2/22													
Kansas	2/25													
at Utah	3/2													
Big 12 Champ.	3/5													

PRODUCTION TRACKER

	2024-25	Career
Had a double-double	-    0-0	-    0-0
Scored 10+ points	-    0-0	-    0-0
Scored 20+ points	-    0-0	-    0-0
Led BYU in scoring	-    0-0	-    0-0
Led BYU in rebounds	-    0-0	-    0-0
Led BYU in assists	-    0-0	-    0-0
Led BYU in steals	-    0-0	-    0-0
Led BYU in blocks	1    1-0	1    1-0
Made 5+ FG	-    0-0	-    0-0
Made 3+ 3-pt FG	-    0-0	-    0-0
Had 3+ assists	-    0-0	-    0-0
Had 5+ assists	-    0-0	-    0-0
Had 3+ steals	-    0-0	-    0-0
Had 5+ rebounds	-    0-0	-    0-0



CAREER STATISTICS

YEAR	GP-GS	MPG	FG-FGA	PCT	3FG-A	PCT	FT-FTA	PCT	OFF-DEF-REB	R/GM	PF-D	A	A/GM	TO	BLK	B/GM	STL	S/GM	PTS	AVG
2022-23	21-0	4.2	8-15	.533	0-0	.000	7-8	.875	4-5-9	0.4	12-0	6	0.3	8	2	0.1	1	0.1	23	1.1
2023-24	15-0	2.5	5-8	.625	0-0	.000	3-5	.600	2-4-6	0.4	4-0	1	0.1	5	1	0.1	1	0.1	13	0.9
2024-25	5-0	13.1	5-19	.263	0-0	.000	4-6	.667	6-7-13	2.6	6-0	1	0.2	3	3	0.6	2	0.4	14	2.8
CAREER	41-0	4.7	18-42	.429	0-0	.000	14-19	.737	12-16-28	0.7	22-0	8	0.2	16	6	0.2	4	0.1	50	1.2

BIG 12 CAREER STATISTICS

YEAR	GP-GS	MPG	FG-FGA	PCT	3FG-A	PCT	FT-FTA	PCT	OFF-DEF-REB	R/GM	PF-D	A	A/GM	TO	BLK	B/GM	STL	S/GM	PTS	AVG
2023-24	4-0	2.2	0-1	.000	0-0	.000	2-2	1.000	2-1-3	0.8	1-0	0	0.0	3	0	0.0	0	0.0	2	0.5
2024-25																				
CAREER	4-0	2.2	0-1	.000	0-0	.000	2-2	1.000	2-1-3	0.8	1-0	0	0.0	3	0	0.0	0	0.0	2	0.5

23



# MARYA HUDGINS

JUNIOR || 6-0 || GUARD || AURORA, COLORADO || SANTA CLARA

### SEASON HIGHS

Points	11	Wyoming    11.9.24
Rebounds	9	Idaho    11.6.24
Assists	1 (x2)	Wyoming    11.9.24
Steals	2	Idaho    11.6.24
Blocks	2	Colorado State    11.13.24
Field Goals	4	Wyoming    11.9.24
3-Pointers	3	Wyoming    11.9.24
Free Throws	—	
Minutes	25	Wyoming    11.9.24

### CAREER HIGHS

Points	21	Santa Clara vs. Pacific    1.14.23
Rebounds	15	Santa Clara vs. Lincoln    12.2.22
Assists	3 (x5)	Santa Clara vs. Pepperdine    1.18.24
Steals	4 (x2)	Santa Clara vs. Oregon St    12.15.23
Blocks	4	Santa Clara at San Diego    1.19.23
Field Goals	7 (x2)	Santa Clara vs. Saint Mary's    2.10.24
3-Pointers	4 (x4)	Santa Clara vs. Saint Mary's    2.10.24
Free Throws	5	Santa Clara vs. Pepperdine    12.17.22
Minutes	33	Santa Clara vs. Pacific    1.14.23

### 2024-25 GAME-BY-GAME

OPPONENT	DATE	MIN	FG-FGA	3FG-3FGA	FT-FTA	OFF	DEF	REB	PF	AST	TO	STL	BLK	PTS
Idaho	11/6	23	3-7	2-5	0-0	2	7	9	3	1	1	2	1	8
Wyoming	11/9	25	4-4	3-3	0-0	1	5	6	2	1	2	1	1	11
Colorado State	11/13	20	1-4	1-4	0-0	0	4	4	0	0	0	0	2	3
at Idaho State	11/16	22	0-3	0-2	0-0	1	3	4	2	0	0	2	0	0
McNeese	11/19	22	1-6	1-5	0-0	0	5	5	3	2	0	1	0	3
Northern Colorado	11/23													
vs. Rice	11/28													
vs. Iowa	11/29													
at UTEP	12/5													
Utah Valley	12/10													
at Washington St.	12/13													
Arizona	12/21													
at Cincinnati	1/1													
at West Virginia	1/4													
Houston	1/8													
Kansas State	1/11													
at Texas Tech	1/18													
at Iowa State	1/22													
Utah	1/25													
Colorado	1/29													
at Arizona State	2/1													
UCF	2/5													
at Baylor	2/8													
at TCU	2/11													
Oklahoma State	2/15													
at Arizona	2/19													
Arizona State	2/22													
Kansas	2/25													
at Utah	3/2													
Big 12 Champ.	3/5													

### PRODUCTION TRACKER

	2024-25	Career
Had a double-double	—    0-0	—
Scored 10+ points	1    1-0	23
Scored 20+ points	—    0-0	1
Led BYU in scoring	—    0-0	—
Led BYU in rebounds	2    2-0	2
Led BYU in assists	—    0-0	—
Led BYU in steals	—    0-0	—
Led BYU in blocks	2    2-0	2
Made 5+ FG	—    0-0	11
Made 3+ 3-pt FG	1    1-0	9
Had 3+ assists	—    0-0	5
Had 3+ steals	—    0-0	4
Had 5+ rebounds	3    3-0	32
Had 10+ rebounds	—    0-0	7



### CAREER STATISTICS

YEAR	GP-GS	MPG	FG-FGA	PCT	3FG-A	PCT	FT-FTA	PCT	OFF-DEF-REB	R/GM	PF-D	A	A/GM	TO	BLK	B/GM	STL	S/GM	PTS	AVG
2022-23*	31-11	20.7	85-224	.379	29-95	.305	33-41	.805	32-116-148	4.8	58-0	26	0.8	41	21	0.7	23	0.7	232	7.5
2023-24*	32-2	21.4	92-230	.400	32-88	.364	29-39	.744	45-128-173	5.4	49-0	33	1.0	39	23	0.7	30	0.9	245	7.7
2024-25	5-5	22.3	9-24	.375	7-19	.368	0-0	.000	4-24-28	5.6	10-0	4	0.8	3	4	0.8	6	1.2	25	5.0
CAREER	68-18	21.2	186-478	.389	68-202	.337	62-80	.775	81-268-349	5.1	117-0	63	0.9	83	48	0.7	59	0.9	502	7.4

\* Santa Clara

### BIG 12 CAREER STATISTICS

YEAR	GP-GS	MPG	FG-FGA	PCT	3FG-A	PCT	FT-FTA	PCT	OFF-DEF-REB	R/GM	PF-D	A	A/GM	TO	BLK	B/GM	STL	S/GM	PTS	AVG
2024-25																				
CAREER																				

24



# BRINLEY CANNON

FRESHMAN || 6-1 || FORWARD || SHELLEY, IDAHO || SHELLEY HIGH SCHOOL

### SEASON HIGHS

Points	11	McNeese    11.19.24
Rebounds	4 (x2)	Colorado State    11.13.24
Assists	1 (x2)	Idaho State    11.16.24
Steals	4	Idaho    11.6.24
Blocks	1 (x3)	McNeese    11.19.24
Field Goals	5	McNeese    11.19.24
3-Pointers	1	McNeese    11.19.24
Free Throws	1 (x2)	Idaho State    11.16.24
Minutes	18 (x2)	Colorado State    11.13.24

### CAREER HIGHS

Points	11	McNeese    11.19.24
Rebounds	4 (x2)	Colorado State    11.13.24
Assists	1 (x2)	Idaho State    11.16.24
Steals	4	Idaho    11.6.24
Blocks	1 (x3)	McNeese    11.19.24
Field Goals	5	McNeese    11.19.24
3-Pointers	1	McNeese    11.19.24
Free Throws	1 (x2)	Idaho State    11.16.24
Minutes	18 (x2)	Colorado State    11.13.24

### 2024-25 GAME-BY-GAME

OPPONENT	DATE	MIN	FG-FGA	3FG-3FGA	FT-FTA	OFF	DEF	REB	PF	AST	TO	STL	BLK	PTS
Idaho	11/6	15	1-2	0-0	0-0	0	4	4	3	1	2	4	1	2
Wyoming	11/9	18	2-5	0-0	0-0	1	1	2	0	0	1	0	0	4
Colorado State	11/13	18	2-5	0-2	1-1	0	4	4	1	0	1	0	1	5
at Idaho State	11/16	17	2-2	0-0	1-2	3	0	3	3	1	1	2	0	5
McNeese	11/19	16	5-7	1-2	0-0	1	1	2	3	0	1	2	1	11
Northern Colorado	11/23													
vs. Rice	11/28													
vs. Iowa	11/29													
at UTEP	12/5													
Utah Valley	12/10													
at Washington St.	12/13													
Arizona	12/21													
at Cincinnati	1/1													
at West Virginia	1/4													
Houston	1/8													
Kansas State	1/11													
at Texas Tech	1/18													
at Iowa State	1/22													
Utah	1/25													
Colorado	1/29													
at Arizona State	2/1													
UCF	2/5													
at Baylor	2/8													
at TCU	2/11													
Oklahoma State	2/15													
at Arizona	2/19													
Arizona State	2/22													
Kansas	2/25													
at Utah	3/2													
Big 12 Champ.	3/5													

### PRODUCTION TRACKER

	2024-25	Career
Had a double-double	-    0-0	-    0-0
Scored 10+ points	1    1-0	1    1-0
Scored 20+ points	-    0-0	-    0-0
Led BYU in scoring	-    0-0	-    0-0
Led BYU in rebounds	-    0-0	-    0-0
Led BYU in assists	-    0-0	-    0-0
Led BYU in steals	1    1-0	1    1-0
Led BYU in blocks	1    1-0	1    1-0
Made 5+ FG	1    1-0	1    1-0
Made 3+ 3-pt FG	-    0-0	-    0-0
Had 3+ assists	-    0-0	-    0-0
Had 5+ assists	-    0-0	-    0-0
Had 3+ steals	1    1-0	1    1-0
Had 5+ rebounds	-    0-0	-    0-0



### CAREER STATISTICS

YEAR	GP-GS	MPG	FG-FGA	PCT	3FG-A	PCT	FT-FTA	PCT	OFF-DEF-REB	R/GM	PF-D	A	A/GM	TO	BLK	B/GM	STL	S/GM	PTS	AVG
2024-2025	5-0	16.9	12-21	.571	1-4	.250	2-3	.667	5-10-15	3.0	10-0	2	0.4	6	3	0.6	8	1.6	27	5.4
CAREER	5-0	16.9	12-21	.571	1-4	.250	2-3	.667	5-10-15	3.0	10-0	2	0.4	6	3	0.6	8	1.6	27	5.4

### BIG 12 CAREER STATISTICS

YEAR	GP-GS	MPG	FG-FGA	PCT	3FG-A	PCT	FT-FTA	PCT	OFF-DEF-REB	R/GM	PF-D	A	A/GM	TO	BLK	B/GM	STL	S/GM	PTS	AVG
2024-25																				
CAREER																				

25



## EMMA CALVERT

SENIOR || 6-4 || FORWARD || FARR WEST, UTAH || FREMONT HIGH SCHOOL

## SEASON HIGHS

Points	18	McNeese    11.19.24
Rebounds	7 (x2)	Idaho State    11.16.24
Assists	3	Colorado State    11.13.24
Steals	1 (x2)	McNeese    11.19.24
Blocks	1 (x3)	Colorado State    11.13.24
Field Goals	7 (x2)	McNeese    11.19.24
3-Pointers	3	Wyoming    11.9.24
Free Throws	4	Idaho State    11.16.24
Minutes	30 (x2)	Idaho State    11.16.24

## CAREER HIGHS

Points	22	vs. Saint Louis    11.21.23
Rebounds	14	Boise State    12.21.23
Assists	5	Pepperdine    2.9.23
Steals	2 (8x)	Houston    2.28.24
Blocks	5	Idaho State    12.16.23
Field Goals	8	Saint Louis    11.21.23
3-Point FG	5	San Francisco    3.4.23
Free Throws	7	Utah State    12.5.23
Minutes	35	Cincinnati    1.13.24

## 2024-25 GAME-BY-GAME

OPPONENT	DATE	MIN	FG-FGA	3FG-3FGA	FT-FTA	OFF	DEF	REB	PF	AST	TO	STL	BLK	PTS
Idaho	11/6	21	5-13	0-3	0-0	2	5	7	5	1	1	0	1	10
Wyoming	11/9	19	5-8	3-3	0-0	0	2	2	3	1	4	1	1	13
Colorado State	11/13	30	7-11	1-2	2-2	0	6	6	2	3	2	0	1	17
at Idaho State	11/16	30	5-11	2-3	4-4	3	4	7	4	1	2	0	0	16
McNeese	11/19	26	7-11	2-4	2-2	0	4	4	2	1	2	1	0	18
Northern Colorado	11/23													
vs. Rice	11/28													
vs. Iowa	11/29													
at UTEP	12/5													
Utah Valley	12/10													
at Washington St.	12/13													
Arizona	12/21													
at Cincinnati	1/1													
at West Virginia	1/4													
Houston	1/8													
Kansas State	1/11													
at Texas Tech	1/18													
at Iowa State	1/22													
Utah	1/25													
Colorado	1/29													
at Arizona State	2/1													
UCF	2/5													
at Baylor	2/8													
at TCU	2/11													
Oklahoma State	2/15													
at Arizona	2/19													
Arizona State	2/22													
Kansas	2/25													
at Utah	3/2													
Big 12 Champ.	3/5													

## PRODUCTION TRACKER

	2024-25	Career
Had a double-double	-    0-0	1    1-0
Scored 10+ points	5    5-0	25    15-10
Scored 20+ points	-    0-0	1    1-0
Led BYU in scoring	1    1-0	2    2-0
Led BYU in rebounds	-    0-0	1    1-0
Led BYU in assists	-    0-0	-    0-0
Led BYU in steals	-    0-0	4    2-2
Led BYU in blocks	1    1-0	15    11-4
Made 5+ FG	5    5-0	15    11-4
Made 3+ 3-pt FG	1    1-0	3    2-1
Had 3+ assists	1    1-0	10    7-3
Had 2+ blocks	-    0-0	27    20-7
Had 5+ rebounds	3    3-0	27    17-10
Had 10+ rebounds	-    0-0	2    2-0



## CAREER STATISTICS

YEAR	GP-GS	MPG	FG-FGA	PCT	3FG-A	PCT	FT-FTA	PCT	OFF-DEF-REB	R/GM	PF-D	A	A/GM	TO	BLK	B/GM	STL	S/GM	PTS	AVG
2021-22	23-0	9.6	43-87	.494	8-32	.250	13-16	.813	20-33-53	2.3	37-1	13	0.6	21	17	0.7	5	0.2	107	4.7
2022-23	33-28	21.0	86-185	.465	22-62	.355	33-37	.892	27-100-127	3.8	94-4	48	1.5	81	34	1.0	13	0.4	227	6.9
2023-24	33-13	21.0	94-209	.450	23-86	.267	33-52	.635	21-113-134	4.1	97-3	34	1.0	62	43	1.3	19	0.6	244	7.4
2024-25	5-5	25.2	29-54	.537	8-15	.533	8-8	1.000	5-21-26	5.2	16-1	7	1.4	11	3	0.6	2	0.4	74	14.8
CAREER	94-46	18.4	252-535	.471	61-195	.313	87-113	.770	73-267-340	3.6	244-9	102	1.1	175	97	1.0	39	0.4	652	6.9

## BIG 12 CAREER STATISTICS

YEAR	GP-GS	MPG	FG-FGA	PCT	3FG-A	PCT	FT-FTA	PCT	OFF-DEF-REB	R/GM	PF-D	A	A/GM	TO	BLK	B/GM	STL	S/GM	PTS	AVG
2023-24	18-9	19.9	43-116	.371	13-52	.250	11-18	.611	10-49-59	3.3	52-2	15	0.83	28	13	0.7	13	0.7	110	6.1
2024-25																				
CAREER	18-9	19.9	43-116	.371	13-52	.250	11-18	.611	10-49-59	3.3	52-2	15	0.83	28	13	0.7	13	0.7	110	6.1







# LAUREN DAVENPORT

SENIOR || 6-0 || GUARD || IDAHO FALLS, IDAHO || BOSTON

### SEASON HIGHS

Points	6	Idaho State    11.16.24
Rebounds	3 (x2)	Wyoming    11.9.24
Assists	3 (x2)	McNeese    11.19.24
Steals	1 (x3)	McNeese    11.19.24
Blocks	1	McNeese    11.19.24
Field Goals	2	Idaho State    11.16.24
3-Pointers	1 (x4)	Idaho State    11.16.24
Free Throws	1 (x2)	Idaho State    11.16.24
Minutes	26	Wyoming    11.9.24

### CAREER HIGHS

Points	16	Boston vs. American    1.8.23
Rebounds	8	Boston vs. Lehigh    1.8.23
Assists	5	Boston vs. Hartford    11.19.23
Steals	2 (x4)	BYU vs. Houston    2.28.24
Blocks	2 (x8)	BYU vs. Cincinnati    1.13.24
Field Goals	7	BYU at Houston    1.10.24
3-Pointers	4	Boston vs. Loyola Maryland    3.6.23
Free Throws	5	Boston vs. Lehigh    1.28.23
Minutes	34 (x2)	BYU at Santa Clara    3.21.24

### 2024-25 GAME-BY-GAME

OPPONENT	DATE	MIN	FG-FGA	3FG-3FGA	FT-FTA	OFF	DEF	REB	PF	AST	TO	STL	BLK	PTS
Idaho	11/6	20	1-5	1-4	0-0	0	3	3	5	1	1	0	0	3
Wyoming	11/9	26	1-4	1-2	1-2	0	3	3	1	2	0	0	0	4
Colorado State	11/13	24	1-1	1-1	0-0	0	2	2	3	3	1	1	0	3
at Idaho State	11/16	16	2-4	1-2	1-2	0	0	0	2	0	0	1	0	6
McNeese	11/19	22	0-3	0-2	0-0	0	2	2	1	3	2	1	1	0
Northern Colorado	11/23													
vs. Rice	11/28													
vs. Iowa	11/29													
at UTEP	12/5													
Utah Valley	12/10													
at Washington St.	12/13													
Arizona	12/21													
at Cincinnati	1/1													
at West Virginia	1/4													
Houston	1/8													
Kansas State	1/11													
at Texas Tech	1/18													
at Iowa State	1/22													
Utah	1/25													
Colorado	1/29													
at Arizona State	2/1													
UCF	2/5													
at Baylor	2/8													
at TCU	2/11													
Oklahoma State	2/15													
at Arizona	2/19													
Arizona State	2/22													
Kansas	2/25													
at Utah	3/2													
Big 12 Champ.	3/5													

### PRODUCTION TRACKER

	2024-25	Career
Had a double-double	-    0-0	0    0-0
Scored 10+ points	-    0-0	16    9-7
Scored 20+ points	-    0-0	-    0-0
Led BYU in scoring	-    0-0	2    0-2
Led BYU in rebounds	-    0-0	-    0-0
Led BYU in assists	-    0-0	1    1-0
Led BYU in steals	-    0-0	2    1-1
Led BYU in blocks	1    1-0	6    2-4
Made 5+ FG	-    0-0	7    4-3
Made 3+ 3-pt FG	-    0-0	6    3-3
Had 3+ assists	2    2-0	9    7-2
Had 5+ assists	-    0-0	-    0-0
Had 3+ steals	-    0-0	7    5-2
Had 5+ rebounds	-    0-0	12    8-4



### CAREER STATISTICS

YEAR	GP-GS	MPG	FG-FGA	PCT	3FG-A	PCT	FT-FTA	PCT	OFF-DEF-REB	R/GM	PF-D	A	A/GM	TO	BLK	B/GM	STL	S/GM	PTS	AVG
2021-22*	13-0	6.2	6-23	.261	2-12	.167	4-7	.571	5-13-18	1.4	9-0	4	0.3	7	2	0.2	1	0.1	18	1.4
2022-23*	31-14	20.0	64-180	.356	20-66	.303	36-49	.735	14-100-114	3.7	31-0	38	1.2	34	15	0.5	16	0.5	184	5.9
2023-24	32-10	23.2	70-206	.340	39-111	.351	13-21	.619	11-76-87	2.7	58-1	36	1.1	62	16	0.5	11	0.3	192	6.0
2024-25	5-0	21.6	5-17	.294	4-11	.364	2-4	.500	0-10-10	2.0	12-1	9	1.8	4	1	0.2	3	0.6	16	3.2
CAREER	81-24	19.1	145-426	.340	65-200	.325	55-81	.679	30-199-229	2.8	110-2	87	1.1	107	34	0.4	31	0.4	410	5.1

\*Boston

### BIG 12 CAREER STATISTICS

YEAR	GP-GS	MPG	FG-FGA	PCT	3FG-A	PCT	FT-FTA	PCT	OFF-DEF-REB	R/GM	PF-D	A	A/GM	TO	BLK	B/GM	STL	S/GM	PTS	AVG
2024-25	17-0	22.6	38-120	.317	20-61	.328	3-4	.750	5-31-36	2.1	27-0	20	1.2	27	8	0.5	6	0.4	99	5.8
CAREER																				



# HATTIE OGDEN

JUNIOR || 6-1 || FORWARD || MAGRATH, ALBERTA, CANADA || BUFFALO

### SEASON HIGHS

Points	3	McNeese    11.19.24
Rebounds	1	Idaho    11.6.24
Assists	-	
Steals	-	
Blocks	-	
Field Goals	1	McNeese    11.19.24
3-Pointers	1	
Free Throws	-	
Minutes	1	Idaho    11.6.24

### CAREER HIGHS

Points	21	Buffalo at Niagara - 11.14.23
Rebounds	10 (x3)	Buffalo vs. Southern Miss - 2.10.24
Assists	5	Buffalo vs. Western Michigan - 3.4.23
Steals	4 (x5)	Buffalo vs. Monmouth - 3.21.24
Blocks	3 (x3)	Buffalo vs. Northern Illinois - 2.21.24
Field Goals	7	Buffalo at Niagara - 11.14.23
3-Pointers	6	Buffalo vs. UMES - 12.30.23
Free Throws	5	Buffalo at Niagara - 11.14.23
Minutes	40 (x3)	Buffalo vs. St. Bonaventure - 11.22.23

### 2024-25 GAME-BY-GAME

OPPONENT	DATE	MIN	FG-FGA	3FG-3FGA	FT-FTA	OFF	DEF	REB	PF	AST	TO	STL	BLK	PTS
Idaho	11/6	1	0-0	0-0	0-0	0	1	1	1	0	0	0	0	0
Wyoming	11/9													
Colorado State	11/13													
at Idaho State	11/16													
McNeese	11/19	4	1-1	1-1	0-0	0	0	0	0	0	0	0	0	3
Northern Colorado	11/23													
vs. Rice	11/28													
vs. Iowa	11/29													
at UTEP	12/5													
Utah Valley	12/10													
at Washington St.	12/13													
Arizona	12/21													
at Cincinnati	1/1													
at West Virginia	1/4													
Houston	1/8													
Kansas State	1/11													
at Texas Tech	1/18													
at Iowa State	1/22													
Utah	1/25													
Colorado	1/29													
at Arizona State	2/1													
UCF	2/5													
at Baylor	2/8													
at TCU	2/11													
Oklahoma State	2/15													
at Arizona	2/19													
Arizona State	2/22													
Kansas	2/25													
at Utah	3/2													
Big 12 Champ.	3/5													

### PRODUCTION TRACKER

	2024-25	Career
Had a double-double	- (0-0)	2
Scored 10+ points	- (0-0)	16
Scored 20+ points	- (0-0)	1
Led BYU in scoring	- (0-0)	-
Led BYU in rebounds	- (0-0)	-
Led BYU in assists	- (0-0)	-
Led BYU in steals	- (0-0)	-
Led BYU in blocks	- (0-0)	-
Made 5+ FG	- (0-0)	8
Made 3+ 3-pt FG	- (0-0)	18
Made 5+ 3-pt FG	- (0-0)	2
Had 3+ assists	- (0-0)	8
Had 3+ steals	- (0-0)	7
Had 5+ rebounds	- (0-0)	24



### CAREER STATISTICS

YEAR	GP-GS	MPG	FG-FGA	PCT	3FG-A	PCT	FT-FTA	PCT	OFF-DEF-REB	R/GM	PF-D	A	A/GM	TO	BLK	B/GM	STL	S/GM	PTS	AVG
2022-23*	29-13	20.6	52-137	.380	49-125	.392	3-6	.500	2-80-82	2.8	40-0	26	0.9	14	5	0.2	14	0.5	156	5.4
2023-24*	33-23	29.1	90-245	.367	58-183	.317	11-17	.647	10-137-147	4.5	74-2	43	1.3	25	19	0.6	43	1.3	249	7.5
2024-25	2-0	2.3	1-1	1.000	1-1	1.000	0-0	.000	0-1-1	0.5	1-0	0	0.0	0	0	0.0	0	0.0	0	0.0
CAREER	63-35	24.3	139-376	.370	104-302	.344	14-23	.609	12-216-228	3.6	114-2	69	1.1	39	24	0.4	57	0.9	396	6.3

\*Buffalo

### BIG 12 CAREER STATISTICS

YEAR	GP-GS	MPG	FG-FGA	PCT	3FG-A	PCT	FT-FTA	PCT	OFF-DEF-REB	R/GM	PF-D	A	A/GM	TO	BLK	B/GM	STL	S/GM	PTS	AVG
2024-25																				
CAREER																				



# KENDRA GILLISPIE

SENIOR || 6-2 || FORWARD || OKLAHOMA CITY, OKLAHOMA || ARKANSAS STATE & BAYLOR

### SEASON HIGHS

Points	-	_____
Rebounds	-	_____
Assists	-	_____
Steals	-	_____
Blocks	-	_____
Field Goals	-	_____
3-Pointers	-	_____
Free Throws	-	_____
Minutes	-	_____

### CAREER HIGHS

Points	10	Houston Christian (12.4.22)
Rebounds	11 (x2)	Kansas City (12.2.23)
Assists	3	Arkansas - PB (11.28.23)
Steals	4	Hendrix (11.21.23)
Blocks	3	Georgia State (2.7.24)
Field Goals	5	Houston Christian (12.4.22)
3-Pointers	1	South Dakota State (11.6.22)
Free Throws	3 (x4)	ASU vs. Southern Miss (2.15.24)
Minutes	23 (x2)	ASU vs. Southern Miss (2.15.24)

### 2024-25 GAME-BY-GAME

OPPONENT	DATE	MIN	FG-FGA	3FG-3FGA	FT-FTA	OFF	DEF	REB	PF	AST	TO	STL	BLK	PTS
Idaho	11/6	_____	_____	_____	_____	_____	_____	_____	_____	_____	_____	_____	_____	_____
Wyoming	11/9	_____	_____	_____	_____	_____	_____	_____	_____	_____	_____	_____	_____	_____
Colorado State	11/13	_____	_____	_____	_____	_____	_____	_____	_____	_____	_____	_____	_____	_____
at Idaho State	11/16	_____	_____	_____	_____	_____	_____	_____	_____	_____	_____	_____	_____	_____
McNeese	11/19	_____	_____	_____	_____	_____	_____	_____	_____	_____	_____	_____	_____	_____
Northern Colorado	11/23	_____	_____	_____	_____	_____	_____	_____	_____	_____	_____	_____	_____	_____
vs. Rice	11/28	_____	_____	_____	_____	_____	_____	_____	_____	_____	_____	_____	_____	_____
vs. Iowa	11/29	_____	_____	_____	_____	_____	_____	_____	_____	_____	_____	_____	_____	_____
at UTEP	12/5	_____	_____	_____	_____	_____	_____	_____	_____	_____	_____	_____	_____	_____
Utah Valley	12/10	_____	_____	_____	_____	_____	_____	_____	_____	_____	_____	_____	_____	_____
at Washington St.	12/13	_____	_____	_____	_____	_____	_____	_____	_____	_____	_____	_____	_____	_____
Arizona	12/21	_____	_____	_____	_____	_____	_____	_____	_____	_____	_____	_____	_____	_____
at Cincinnati	1/1	_____	_____	_____	_____	_____	_____	_____	_____	_____	_____	_____	_____	_____
at West Virginia	1/4	_____	_____	_____	_____	_____	_____	_____	_____	_____	_____	_____	_____	_____
Houston	1/8	_____	_____	_____	_____	_____	_____	_____	_____	_____	_____	_____	_____	_____
Kansas State	1/11	_____	_____	_____	_____	_____	_____	_____	_____	_____	_____	_____	_____	_____
at Texas Tech	1/18	_____	_____	_____	_____	_____	_____	_____	_____	_____	_____	_____	_____	_____
at Iowa State	1/22	_____	_____	_____	_____	_____	_____	_____	_____	_____	_____	_____	_____	_____
Utah	1/25	_____	_____	_____	_____	_____	_____	_____	_____	_____	_____	_____	_____	_____
Colorado	1/29	_____	_____	_____	_____	_____	_____	_____	_____	_____	_____	_____	_____	_____
at Arizona State	2/1	_____	_____	_____	_____	_____	_____	_____	_____	_____	_____	_____	_____	_____
UCF	2/5	_____	_____	_____	_____	_____	_____	_____	_____	_____	_____	_____	_____	_____
at Baylor	2/8	_____	_____	_____	_____	_____	_____	_____	_____	_____	_____	_____	_____	_____
at TCU	2/11	_____	_____	_____	_____	_____	_____	_____	_____	_____	_____	_____	_____	_____
Oklahoma State	2/15	_____	_____	_____	_____	_____	_____	_____	_____	_____	_____	_____	_____	_____
at Arizona	2/19	_____	_____	_____	_____	_____	_____	_____	_____	_____	_____	_____	_____	_____
Arizona State	2/22	_____	_____	_____	_____	_____	_____	_____	_____	_____	_____	_____	_____	_____
Kansas	2/25	_____	_____	_____	_____	_____	_____	_____	_____	_____	_____	_____	_____	_____
at Utah	3/2	_____	_____	_____	_____	_____	_____	_____	_____	_____	_____	_____	_____	_____
Big 12 Champ.	3/5	_____	_____	_____	_____	_____	_____	_____	_____	_____	_____	_____	_____	_____

### PRODUCTION TRACKER

	2024-25	Career
Had a double-double	- (0-0)	-
Scored 10+ points	- (0-0)	1
Scored 20+ points	- (0-0)	-
Led BYU in scoring	- (0-0)	-
Led BYU in rebounds	- (0-0)	-
Led BYU in assists	- (0-0)	-
Led BYU in steals	- (0-0)	-
Led BYU in blocks	- (0-0)	-
Made 5+ FG	- (0-0)	1
Had 3+ assists	- (0-0)	1
Had 5+ assists	- (0-0)	-
Had 3+ steals	- (0-0)	1
Had 5+ rebounds	- (0-0)	20
Had 10+ rebounds	- (0-0)	2



CAREER STATISTICS																				
YEAR	GP-GS	MPG	FG-FGA	PCT	3FG-A	PCT	FT-FTA	PCT	OFF-DEF-REB	R/GM	PF-D	A	A/GM	TO	BLK	B/GM	STL	S/GM	PTS	AVG
2021-22*	15-0	6.6	10-25	.400	0-1	.000	10-12	.833	11-10-21	1.4	9-0	3	0.2	3	1	0.1	1	0.1	30	2.0
2022-23*	12-1	13.1	20-48	.417	0-0	.000	8-18	.444	18-21-39	3.3	16-0	4	0.3	11	0	0.0	2	0.2	48	4.0
2023-24^	30-7	14.7	43-115	.374	1-3	.333	17-36	.472	68-85-153	5.1	60-0	9	0.3	35	9	0.3	18	0.6	104	3.5
CAREER	57-8	12.2	73-188	.388	1-4	.250	35-66	.530	97-116-213	3.7	85-0	16	0.3	49	10	0.2	21	0.4	182	3.2

\*Baylor      ^Arkansas State

BIG 12 CAREER STATISTICS																				
YEAR	GP-GS	MPG	FG-FGA	PCT	3FG-A	PCT	FT-FTA	PCT	OFF-DEF-REB	R/GM	PF-D	A	A/GM	TO	BLK	B/GM	STL	S/GM	PTS	AVG
2024-25																				
CAREER																				



# SARAH BARTHOLOMEW

FRESHMAN || 6-3 || CENTER || HIGHLAND, UTAH || LONE PEAK HIGH SCHOOL

### SEASON HIGHS

Points	-	_____
Rebounds	-	_____
Assists	-	_____
Steals	-	_____
Blocks	-	_____
Field Goals	-	_____
3-Pointers	-	_____
Free Throws	-	_____
Minutes	-	_____

### CAREER HIGHS

Points	-	_____
Rebounds	-	_____
Assists	-	_____
Steals	-	_____
Blocks	-	_____
Field Goals	-	_____
3-Pointers	-	_____
Free Throws	-	_____
Minutes	-	_____

### 2024-25 GAME-BY-GAME

OPPONENT	DATE	MIN	FG-FGA	3FG-3FGA	FT-FTA	OFF	DEF	REB	PF	AST	TO	STL	BLK	PTS
Idaho	11/6	_____	_____	_____	_____	_____	_____	_____	_____	_____	_____	_____	_____	_____
Wyoming	11/9	_____	_____	_____	_____	_____	_____	_____	_____	_____	_____	_____	_____	_____
Colorado State	11/13	_____	_____	_____	_____	_____	_____	_____	_____	_____	_____	_____	_____	_____
at Idaho State	11/16	_____	_____	_____	_____	_____	_____	_____	_____	_____	_____	_____	_____	_____
McNeese	11/19	_____	_____	_____	_____	_____	_____	_____	_____	_____	_____	_____	_____	_____
Northern Colorado	11/23	_____	_____	_____	_____	_____	_____	_____	_____	_____	_____	_____	_____	_____
vs. Rice	11/28	_____	_____	_____	_____	_____	_____	_____	_____	_____	_____	_____	_____	_____
vs. Iowa	11/29	_____	_____	_____	_____	_____	_____	_____	_____	_____	_____	_____	_____	_____
at UTEP	12/5	_____	_____	_____	_____	_____	_____	_____	_____	_____	_____	_____	_____	_____
Utah Valley	12/10	_____	_____	_____	_____	_____	_____	_____	_____	_____	_____	_____	_____	_____
at Washington St.	12/13	_____	_____	_____	_____	_____	_____	_____	_____	_____	_____	_____	_____	_____
Arizona	12/21	_____	_____	_____	_____	_____	_____	_____	_____	_____	_____	_____	_____	_____
at Cincinnati	1/1	_____	_____	_____	_____	_____	_____	_____	_____	_____	_____	_____	_____	_____
at West Virginia	1/4	_____	_____	_____	_____	_____	_____	_____	_____	_____	_____	_____	_____	_____
Houston	1/8	_____	_____	_____	_____	_____	_____	_____	_____	_____	_____	_____	_____	_____
Kansas State	1/11	_____	_____	_____	_____	_____	_____	_____	_____	_____	_____	_____	_____	_____
at Texas Tech	1/18	_____	_____	_____	_____	_____	_____	_____	_____	_____	_____	_____	_____	_____
at Iowa State	1/22	_____	_____	_____	_____	_____	_____	_____	_____	_____	_____	_____	_____	_____
Utah	1/25	_____	_____	_____	_____	_____	_____	_____	_____	_____	_____	_____	_____	_____
Colorado	1/29	_____	_____	_____	_____	_____	_____	_____	_____	_____	_____	_____	_____	_____
at Arizona State	2/1	_____	_____	_____	_____	_____	_____	_____	_____	_____	_____	_____	_____	_____
UCF	2/5	_____	_____	_____	_____	_____	_____	_____	_____	_____	_____	_____	_____	_____
at Baylor	2/8	_____	_____	_____	_____	_____	_____	_____	_____	_____	_____	_____	_____	_____
at TCU	2/11	_____	_____	_____	_____	_____	_____	_____	_____	_____	_____	_____	_____	_____
Oklahoma State	2/15	_____	_____	_____	_____	_____	_____	_____	_____	_____	_____	_____	_____	_____
at Arizona	2/19	_____	_____	_____	_____	_____	_____	_____	_____	_____	_____	_____	_____	_____
Arizona State	2/22	_____	_____	_____	_____	_____	_____	_____	_____	_____	_____	_____	_____	_____
Kansas	2/25	_____	_____	_____	_____	_____	_____	_____	_____	_____	_____	_____	_____	_____
at Utah	3/2	_____	_____	_____	_____	_____	_____	_____	_____	_____	_____	_____	_____	_____
Big 12 Champ.	3/5	_____	_____	_____	_____	_____	_____	_____	_____	_____	_____	_____	_____	_____

### PRODUCTION TRACKER

	2024-25	Career
Had a double-double	-    0-0	-    0-0
Scored 10+ points	-    0-0	-    0-0
Scored 20+ points	-    0-0	-    0-0
Led BYU in scoring	-    0-0	-    0-0
Led BYU in rebounds	-    0-0	-    0-0
Led BYU in assists	-    0-0	-    0-0
Led BYU in steals	-    0-0	-    0-0
Led BYU in blocks	-    0-0	-    0-0
Made 5+ FG	-    0-0	-    0-0
Made 3+ 3-pt FG	-    0-0	-    0-0
Had 3+ assists	-    0-0	-    0-0
Had 5+ assists	-    0-0	-    0-0
Had 3+ steals	-    0-0	-    0-0
Had 5+ rebounds	-    0-0	-    0-0



### CAREER STATISTICS

YEAR	GP-GS	MPG	FG-FGA	PCT	3FG-A	PCT	FT-FTA	PCT	OFF-DEF-REB	R/GM	PF-D	A	A/GM	TO	BLK	B/GM	STL	S/GM	PTS	AVG
2024-2025																				
CAREER																				

### BIG 12 CAREER STATISTICS

YEAR	GP-GS	MPG	FG-FGA	PCT	3FG-A	PCT	FT-FTA	PCT	OFF-DEF-REB	R/GM	PF-D	A	A/GM	TO	BLK	B/GM	STL	S/GM	PTS	AVG
2024-25																				
CAREER																				





2024-25 BYU Women's Basketball  
Combined Team Statistics  
All games

Page 1/1  
as of Nov 20, 2024

Game Records

Record	Overall	Home	Away	Neutral
ALL GAMES	5-0	4-0	1-0	0-0
CONFERENCE	0-0	0-0	0-0	0-0
NON-CONFERENCE	5-0	4-0	1-0	0-0

Score by Periods

Team	1st	2nd	3rd	4th	OT	TOT
BYU	95	72	112	95	0	374
Opponents	89	73	72	78	0	312

Team Box Score

No.	Player				Total		3-Point		F-Throw		Rebounds													
		GP-GS	MIN	AVG	FG-FGA	FG%	3FG-3FGA	3FG%	FT-FTA	FT%	OFF	DEF	TOT	AVG	PF	DQ	A	TO	BLK	STL	PTS	AVG		
11	GIBB, Delaney	5-5	162:25	32.5	31-62	.500	14-34	.412	22-27	.815	2	24	26	5.2	8	0	23	13	4	9	98	19.6		
25	CALVERT, Emma	5-5	125:48	25.2	29-54	.537	8-15	.533	8-8	1.000	5	21	26	5.2	16	1	7	11	3	2	74	14.8		
15	CONGDON, Kemery	5-5	134:16	26.9	20-50	.400	7-19	.368	3-6	.500	3	5	8	1.6	6	0	11	7	1	3	50	10.0		
1	WHITING, Amari	5-5	156:42	31.3	18-55	.327	0-13	.000	9-17	.529	10	24	34	6.8	11	0	21	14	0	9	45	9.0		
24	CANNON, Brinley	5-0	84:21	16.9	12-21	.571	1-4	.250	2-3	.667	5	10	15	3.0	10	0	2	6	3	8	27	5.4		
23	HUDGINS, Marya	5-5	111:16	22.3	9-24	.375	7-19	.368	0-0	.000	4	24	28	5.6	10	0	4	3	4	6	25	5.0		
14	BARBER, Kambree	5-0	43:41	8.7	7-10	.700	2-3	.667	4-4	1.000	5	10	15	3.0	9	0	3	1	0	3	20	4.0		
30	DAVENPORT, Lauren	5-0	108:01	21.6	5-17	.294	4-11	.364	2-4	.500	0	10	10	2.0	12	1	9	4	1	3	16	3.2		
21	HAMSON, Heather	5-0	65:16	13.1	5-19	.263	0-0	.000	4-6	.667	6	7	13	2.6	6	0	1	3	3	2	14	2.8		
0	TANUVASA, Naia	1-0	03:30	3.5	0-2	.000	0-1	.000	2-2	1.000	0	0	0	0.0	3	0	1	0	0	0	2	2.0		
33	OGDEN, Hattie	2-0	04:39	2.3	1-1	1.000	1-1	1.000	0-0	.000	0	1	1	0.5	1	0	0	0	0	0	3	1.5		
Team											14	7	21				1							
Total		5	1000		137-315	.435	44-120	.367	56-77	.727	54	143	197	39.4	92	2	82	63	19	45	374	74.8		
Opponents		5	1000		109-287	.380	37-112	.330	57-88	.648	45	127	172	34.4	77	1	61	72	21	33	312	62.4		

Team Statistics

	BYU	OPP
Scoring	374	312
Points per game	74.8	62.4
Scoring margin	+12.4	-
Field goals-att	137-315	109-287
Field goal pct	.435	.380
3 point fg-att	44-120	37-112
3-point FG pct	.367	.330
3-pt FG made per game	8.8	7.4
Free throws-att	56-77	57-88
Free throw pct	.727	.648
F-Throws made per game	11.2	11.4
Rebounds	197	172
Rebounds per game	39.4	34.4
Rebounding margin	+5.0	-
Assists	82	61
Assists per game	16.4	12.2
Turnovers	63	72
Turnovers per game	12.6	14.4
Turnover margin	+1.8	-
Assist/turnover ratio	1.3	0.8
Steals	45	33
Steals per game	9.0	6.6
Blocks	19	21
Blocks per game	3.8	4.2
Winning streak	5	-
Home win streak	4	-
Attendance	10914	2133
Home games-Avg/Game	4-2729	1-2133
Neutral site-Avg/Game	-	0-0

Team Results

Date	Opponent		Score	Att.
11/06/2024	Idaho	W	67-62	2876
11/09/2024	Wyoming	W	76-63	1396
11/13/2024	Colorado St.	W	69-55	5154
11/16/2024	at Idaho St.	W	77-68	2133
11/19/2024	McNeese	W	85-64	1488





2024-25 BYU Women's Basketball  
Team Game-by-Game  
All games

Page 1/1  
as of Nov 20, 2024

				Total		3-Pointers		Free throws		Rebounds											
Opponent	Date	Score		FG-FGA	PCT	3FG-3FGA	PCT	FT-FTA	PCT	OFF	DEF	TOT	AVG	PF	A	TO	BLK	STL	PTS	AVG	
Idaho	11/06/2024	67-62	W	25-66	.379	6-20	.300	11-14	.786	12	27	39	39.0	23	16	15	7	9	67	67.0	
Wyoming	11/09/2024	76-63	W	29-57	.509	11-17	.647	7-10	.700	11	25	36	37.5	15	17	17	3	7	76	71.5	
Colorado St.	11/13/2024	69-55	W	25-61	.410	8-32	.250	11-15	.733	7	34	41	38.7	13	16	11	5	6	69	70.7	
at Idaho St.	11/16/2024	77-68	W	26-68	.382	9-25	.360	16-24	.667	15	24	39	38.8	19	10	9	0	11	77	72.3	
McNeese	11/19/2024	85-64	W	32-63	.508	10-26	.385	11-14	.786	9	33	42	39.4	22	23	11	4	12	85	74.8	
Total		374		137-315	.435	44-120	.367	56-77	.727	54	143	197	39.4	92	82	63	19	45	374	74.8	
Opponents		312		109-287	.380	37-112	.330	57-88	.648	45	127	172	34.4	77	61	72	21	33	312	62.4	

BYU Averages

Games Played	Points/game	FG Pct	3FG Pct	FT Pct	Rebounds/game	Assists/game	Turnovers/game	Assist/Turnover ratio	Steals/game	Blocks/game
5	74.8	43.5	36.7	72.7	39.4	16.4	12.6	1.3	9.0	3.8

11.6.24

BYU VS. IDAHO

W, 67-62



Official Basketball Box Score - Final  
**Idaho at BYU**  
11/06/24 Marriott Center, Provo  
2024-25 Women's Basketball

Game Time: 7:00 PM  
Game Duration: 2:06  
Attendance: 2,876

Officials: Teresa Turner, Kim Hobbs, Amy Krommenhok

Idaho - 62		Record: 0-1																													
NO.	Name	Min	FG M-A	3P M-A	FT M-A	Rebounds OR DR	Fouls PF FT	TP F	AS	TO	ST	Blocks BS BA	+/	Shooting By Period																	
8	Rosie Schweizer	F 21:53	3-4	0-1	4-4	1	5	6	3	4	10	2	3	0	0	-5	1st FG% 5-14 35.7%														
45	Jennifer Aadland	F 29:29	1-4	0-0	4-6	1	10	11	1	3	6	3	3	1	2	2	3PT% 1-5 20.0%														
1	Olivia Nelson	G 33:24	3-6	0-2	3-4	0	0	0	4	3	9	3	7	1	0	0	FT% 4-6 66.7%														
4	Hope Hassmann	G 32:39	7-16	5-10	4-4	1	1	2	2	3	23	3	0	1	0	4	2nd FG% 1-11 9.1%														
12	Anja Bukvic	G 24:42	1-9	0-3	0-2	0	2	2	0	3	2	0	1	1	0	-8	3PT% 1-3 33.3%														
11	Vitoria Carvalho	G 05:14	1-2	0-0	0-0	1	0	1	1	1	2	0	1	0	1	-6	FT% 8-12 66.7%														
5	Ella Uriarte	13:02	0-3	0-0	1-2	0	2	2	1	2	1	0	0	1	0	-6	3rd FG% 6-15 40.0%														
23	Ana Beatriz Passos Alves da Silva	10:06	0-0	0-0	2-2	0	1	1	0	1	2	1	2	0	0	-7	3PT% 3-5 60.0%														
37	Ana Pinheiro	12:35	0-4	0-1	0-0	1	1	1	2	1	1	0	1	1	0	-7	FT% 4-4 100%														
2	Sarah Brans	12:53	2-6	0-2	0-0	0	6	6	1	2	4	1	0	2	1	0	4th FG% 7-15 46.7%														
21	Mackenzie Curtis	04:03	1-1	1-1	0-0	1	1	2	0	0	3	0	0	0	0	0	3PT% 1-7 14.3%														
Team						4	2	6		0	0						FT% 2-2 100%														
Totals			19-55	6-20	18-24	10	31	41	14	23	62	13	18	8	4	7	-5	GM FG% 19-55 34.5%													
																	3PT% 6-20 30.0%														
																	FT% 18-24 75.0%														
																	Technical Fouls: NONE														
																	Dead Ball Rebounds: 4, 0														

BYU - 67		Record: 1-0																												
NO.	Name	Min	FG M-A	3P M-A	FT M-A	Rebounds OR DR TOT	Fouls PF FO	TP	AS	TO	ST	Blocks BS BA	+/																	
25	Emma Calvert	F 21:15	5-13	0-3	0-0	2	5	7	5	3	10	1	1	0	1	-1														
1	Amari Whiting	G 30:36	4-13	0-1	1-2	3	4	7	2	1	9	5	4	1	0	-4														
11	Delaney Gibb	G 32:39	4-8	1-3	8-10	0	1	1	1	6	17	5	3	1	2	0	7													
15	Kemery Congdon	G 35:48	5-12	2-4	0-0	1	1	2	1	2	12	1	2	1	1	0	5													
23	Marya Hudgins	G 22:32	3-7	2-5	0-0	2	7	9	3	1	8	1	1	2	1	0	13													
21	Heather Hamson	17:07	2-6	0-0	2-2	0	0	0	2	1	6	0	0	0	1	1	-7													
24	Brinley Cannon	15:22	1-2	0-0	0-0	0	4	4	3	0	2	1	2	4	1	1	0													
30	Lauren Davenport	19:41	1-5	1-4	0-0	0	3	3	5	0	3	1	1	0	0	1	-3													
14	Kambree Barber	03:52	0-0	0-0	0-0	0	1	1	0	0	0	1	0	0	0	0	1													
33	Hattie Ogden	01:09	0-0	0-0	0-0	0	1	1	1	0	0	0	0	0	0	0	0													
Team						4	0	4			0		0																	
Totals			25-66	6-20	11-14	12	27	39	23	14	67	16	15	9	7	4	-5													
																	Technical Fouls: NONE													
																	Shooting By Period													
																	1st FG% 9-18 50.0%													
																	3PT% 2-5 40.0%													
																	FT% 4-4 100%													
																	2nd FG% 6-18 33.3%													
																	3PT% 2-7 28.6%													
																	FT% 4-4 100%													
																	3rd FG% 6-14 42.9%													
																	3PT% 1-5 20.0%													
																	FT% 0-2 0%													
																	4th FG% 4-16 25.0%													
																	3PT% 1-3 33.3%													
																	FT% 3-4 75%													
																	GM FG% 25-66 37.9%													
																	3PT% 6-20 30.0%													
																	FT% 11-14 78.6%													

Idaho		BYU		Points from		Idaho		BYU		Period by Period Scoring	
Biggest lead	0 (1 <sup>st</sup> 10:00)	16 (2 <sup>nd</sup> 4:26)	Turnovers	5	15	1st	2nd	3rd	4th	TOT	
Best Scoring Run	10 (4 <sup>th</sup> 2:32)	9 (1 <sup>st</sup> 7:32)	Paint	24	34	Idaho	15	11	19	47	62
Lead Changes	0	0	Second Chance	7	2	BYU	24	18	13	12	67
Times Tied	2	0	Fast Breaks	0	18						
Time with Lead	00:00	38:02	Bench	12	11						

11.9.24

BYU VS. WYOMING

W, 76-63



Official Basketball Box Score - Final  
**Wyoming at BYU**  
11/09/24 Marriott Center, Provo  
2024-25 Women's Basketball

Game Time: 2:00 PM  
Game Duration: 1:54  
Attendance: 1,396

Officials: Brian Hall, In'Fini Robinson, Xiomara Cruz-Johnson

Wyoming - 63		Record: 0-2																							
NO.	Name	Min	FG M-A	3P M-A	FT M-A	Rebounds OR DR	Fouls PF FD	TP	AS	TO	ST	Blocks BS BA	+/	Shooting By Period											
5	Tess Barnes	F 30:33	4-12	3-9	0-0	0	2	2	2	1	11	3	2	1	1	-25	1st FG% 7-16 43.8%								
45	Allyson Fertig	C 34:48	7-14	0-0	8-11	9	9	18	3	9	22	2	3	2	4	1	-7	3PT% 4-7 57.1%							
2	Emily Mellema	G 30:13	4-10	1-2	0-0	1	2	3	3	1	9	4	4	2	1	0	-11	FT% 0-0 0%							
12	Malene Pedersen	G 33:22	6-12	3-8	0-1	0	0	0	0	1	15	1	1	1	0	0	-11	2nd FG% 8-16 50.0%							
30	Ola Ustowska	G 30:05	2-4	2-3	0-0	2	3	5	2	1	6	2	4	1	0	0	-17	3PT% 3-7 42.9%							
14	Kati Ollanen	16:56	0-3	0-3	0-0	0	0	0	0	0	0	0	2	0	0	0	-2	FT% 3-5 60%							
3	Payton Muma	12:30	0-3	0-3	0-2	0	0	0	0	1	2	0	1	1	1	0	4	1st FG% 1-12 8.3%							
1	Logan Alvar	05:13	0-0	0-0	0-0	0	0	0	0	0	0	0	0	0	0	0	-6	3PT% 0-6 0%							
11	Madi Symons	06:22	0-1	0-0	0-0	0	0	0	0	0	0	0	0	0	0	1	10	FT% 4-5 80%							
Team						1	2	3				0	0	4th FG% 7-15 46.7%											
Totals			23:59	9-28	8-14	13	18	31	11	15	63	13	17	8	6	3	-13	3PT% 2-8 25.0%							
																	GM FG% 1-4 25%								
																	GM 3PT% 23-59 38.0%								
																	3PT% 9-28 32.1%								
																	FT% 8-14 57.1%								
																	Dead Ball Rebounds: 4, 0								

BYU - 76		Record: 2-0																															
NO.	Name	Min	FG M-A	3P M-A	FT M-A	Rebounds OR DR	Fouls PF FD	TP	AS	TO	ST	Blocks BS BA	+/-																				
25	Emma Calvert	F 18:54	5-8	3-3	0-0	0	2	2	3	0	13	1	4	1	1	18																	
1	Amari Whiting	G 32:49	2-8	0-1	1-2	1	3	4	1	3	5	4	3	1	0	2	9																
11	Delaney Gibb	G 33:47	7-12	3-5	5-6	0	6	6	3	9	22	6	3	2	0	0	12																
15	Kemery Congdon	G 19:09	5-10	0-2	0-0	1	0	1	1	10	2	2	0	0	0	-11																	
23	Marya Hudgins	G 24:53	4-4	3-3	0-0	1	5	6	2	0	11	1	2	1	1	0	28																
21	Heather Hamson	20:31	2-4	0-0	0-0	2	2	4	2	3	4	1	1	1	1	1	-4																
30	Lauren Davenport	25:39	1-4	1-2	1-2	0	3	3	1	1	4	2	0	0	0	0	13																
24	Brinley Cannon	17:46	2-5	0-0	0-0	1	1	2	0	1	4	0	1	0	0	1	2																
14	Kambree Barber	06:32	1-2	1-1	0-0	1	1	2	2	0	0	0	1	0	1	-2																	
Team						4	2	6			0																						
Totals		29:57	11-7	7-10	11	25	36	15	11	76	17	17	7	3	6	13																	
																		Shooting By Period															
																		1st	FG	7-15	46.7%												
																			3PT	2-3	66.7%												
																			FT	0-0	0%												
																		2nd	FG	5-14	35.7%												
																			3PT	0-3	0%												
																			FT	1-2	50%												
																		3rd	FG	12-19	63.2%												
																			3PT	6-7	85.7%												
																			FT	1-2	50%												
																		4th	FG	5-9	55.6%												
																			3PT	3-4	75.0%												
																			FT	5-6	83.3%												
																		GM FG	28:57	50.9%													
																			3PT	11-17	64.7%												
																			FT	7-10	70.0%												
																		Day of Ball Rebounds only															
																		Technical Fouls: NONE															



11.19.24

BYU VS. MCNEESE

W, 85-64

11.23.24

BYU VS. NORTHERN COLORADO



Official Basketball Box Score - Final  
**McNeese at BYU**  
11/19/24 Marriott Center, Provo  
2024-25 Women's Basketball

Game Time: 7:00 PM  
Game Duration: 1:56  
Attendance: 1,488

Officials: Felicia Grinter, Julie Krommenhoek, Cheryl Blue

McNeese - 64

Record: 3-2

NO.	Name	Min	FG		3P		FT		Reb		Fouls		TP	AS	TO	ST	Blocks		+/-	Shooting By Period	
			M	A	M	A	OR	DR	OB	PF	FD	BS					BA	1 <sup>st</sup>		2 <sup>nd</sup>	
22	Kiayra Ellis	F 27:27	7-11	5-5	1-2	2	1	3	1	5	20	0	1	0	0	0	0	0	-32	1 <sup>st</sup>	FG% 8-15 53.3%
35	Winnie Joseph	C 16:11	2-5	0-0	0-0	3	0	3	4	1	4	0	2	1	1	0	0	0	-20	3 <sup>rd</sup>	FT% 4-5 80.0%
7	Tyrielle Williams	G 28:12	1-6	1-6	0-0	0	5	5	2	3	3	5	4	2	0	0	0	0	-20	FT%	1-2 50.0%
14	Mireia Yespes	G 33:10	5-9	0-1	0-0	0	2	2	0	1	10	1	4	0	0	2	-14			2 <sup>nd</sup>	FG% 3-8 37.5%
41	Kyla Davis	G 26:33	3-11	3-7	2-4	0	1	1	1	3	11	0	0	0	0	0	0	0	-25	FT%	1-2 50.0%
13	Lyla Kahrimanovic	12:33	0-3	0-1	0-0	1	2	3	1	0	0	2	0	1	0	1	11			3 <sup>rd</sup>	FG% 5-14 35.7%
20	Sydney McQueter	11:12	1-3	0-0	0-0	2	4	6	0	1	2	0	0	0	0	1	0	0	-16	FT%	3-4 75.0%
2	Julia Puente Valverde	17:55	2-4	0-1	1-2	0	5	5	5	3	5	0	3	0	1	0	-3			4 <sup>th</sup>	FG% 5-17 29.4%
1	Azjah Reeves	17:54	1-7	1-2	0-0	0	0	0	0	3	0	3	4	1	1	0	0	0	-2	3 <sup>rd</sup>	FT% 2-4 50.0%
21	Boston Berry	06:38	1-1	0-0	4-7	0	0	0	0	5	6	0	0	0	0	0	8			FT%	3-5 60.0%
12	Alva Motak	00:49	0-0	0-0	0-0	0	0	0	0	0	0	0	0	0	0	0	-2			GM FG%	23-62 37.1%
6	Avery Young	00:43	0-0	0-0	0-0	0	0	0	0	0	0	0	0	0	0	0	-3			3 <sup>rd</sup>	TP% 10-23 43.5%
44	Daniela Vallecilla	00:43	0-0	0-0	0-0	0	0	0	0	0	0	0	0	0	0	0	-3			FT%	1-5 20.0%
Team																					
Totals			23-62	10-23	8-15	10	22	32	17	22	64	12	15	5	2	4	-21			Dead Ball Rebounds: 5.3%	

Technical Fouls: NONE

Dead Ball Rebounds: 3, 0

BYU - 85

Record: 5-0

NO.	Name	Min	FG		3P		FT		Rebounds		Fouls		TP	AS	TO	ST	Blocks		+/-	Shooting By Period																
			M	A	M	A	M	A	OR	DR	TOT	PF					FD	BS		BA	1st	FG%	10-15	66.7%												
25	Emma Calvert	F 25:50	7	11	2	4	2	2	0	4	4	2	3	18	1	2	1	0	0	27	3PT%	2-7	28.6%													
1	Amari Whiting	G 23:06	5	7	0	1	1	2	1	4	5	4	3	11	5	2	2	0	0	21	FT%	0	0%													
11	Delaney Gibb	G 26:34	6	11	2	6	4	5	2	5	7	2	3	18	7	2	3	1	1	17	2nd FG%	8-16	50.0%													
15	Kemery Congdon	G 25:00	4	7	3	4	0	0	2	2	0	1	11	3	1	1	0	0	22	3PT%	3-7	42.9%														
23	Marya Hudgins	G 22:21	1	6	1	5	0	0	0	5	5	3	1	3	2	0	1	0	0	17	FT%	0	0%													
21	Heather Hamson	13:47	0	4	0	0	1	2	0	1	1	1	2	1	0	0	0	1	-6	3rd FG%	0	0%														
24	Brinley Cannon	16:19	5	7	1	2	0	0	1	1	2	3	2	11	0	1	2	1	0	6	4th FG%	6-16	37.5%													
30	Lauren Davenport	22:27	0	3	0	2	0	0	2	2	1	0	0	3	2	1	1	0	1	1	FT%	4-7	57.1%													
14	Kambree Barber	17:33	3	4	0	0	1	1	2	5	7	3	1	7	1	1	1	0	0	3	3PT%	2-5	40.0%													
0	Naia Tanuvasa	03:30	0	2	0	1	2	2	0	0	0	3	1	2	1	0	0	0	0	0	FT%	7-7	100%													
33	Hattie Ogden	03:30	1	1	1	1	0	0	0	0	0	0	0	3	0	0	0	0	0	0	3PT%	2-6	33.3%													
Team																					GM FG%	32-63	50.8%													
Totals			32-63		10-26		11-14		9		33		42		22		17		85		23		11		12		4		2		21		3PT%		10-24	78.6%
																							Technical Fouls: NONE													
																							Dead Ball Rebounds: 0													

Technical Fouls: NONE

Dead Ball Rebounds: 3, 0

	MSU	BYU									
Biggest lead	5 (1 <sup>st</sup> 2:57)	25 (4 <sup>th</sup> 2:16)	Points from	MSU	BYU	Period by Period Scoring					
			Turnovers	10	20						
Best Scoring Run	9 (2 <sup>nd</sup> 4:24)	10 (3 <sup>rd</sup> 9:27)	Paint	16	42						
Lead Changes	6		Second Chance	4	13						
Times Tied	5		Fast Breaks	1	25						
Time with Lead	04:26	31:32	Bench	16	24	BYU	22	19	23	21	85

11.28.24

BYU VS. RICE || CANCUN CHALLENGE

11.29.24

BYU VS. IOWA || CANCUN CHALLENGE



12.5.24 BYU AT UTEP

12.10.24 BYU VS. UTAH VALLEY

12.13.24 BYU AT WASHINGTON STATE

12.21.24 BYU VS. ARIZONA

1.1.25 BYU AT CINCINNATI

1.4.25 BYU AT WEST VIRGINIA

1.8.25 BYU VS. HOUSTON

1.11.25 BYU VS. KANSAS STATE

1.18.25 BYU AT TEXAS TECH

1.22.25 BYU AT IOWA STATE

1.25.25 BYU VS. UTAH

1.29.25 BYU VS. COLORADO



2.1.25 BYU AT ARIZONA STATE

2.5.25 BYU VS. UCF

2.8.25 BYU AT BAYLOR

2.11.25 BYU AT TCU

2.15.25 BYU VS. OKLAHOMA STATE

2.19.25 BYU AT ARIZONA

2.22.25 BYU VS. ARIZONA STATE

2.26.25 BYU VS. KANSAS

<b>3.1.25</b>	<b>BYU AT UTAH</b>
---------------	--------------------

<b>3.5.25</b>	<b>BYU VS. TBD</b>	<b>BIG 12 CHAMP.</b>
---------------	--------------------	----------------------

<b>3.6.25</b>	<b>BYU VS. TBD</b>	<b>BIG 12 CHAMP.</b>
---------------	--------------------	----------------------

<b>3.7.25</b>	<b>BYU VS. TBD</b>	<b>BIG 12 CHAMP.</b>
---------------	--------------------	----------------------



**0** Naia Tanuvasa  
5-9 || Guard || FR  
Highland, UT



**1** Amari Whiting  
5-10 || Guard || SO  
Burley, ID



**2** Kylie Krebs  
5-6 || Guard || RS-SR  
Oahu, HI



**8** Ari Mackey-Williams  
5-9 || Guard || RS-JR  
Ngati Porou, New Zealand



**11** Delaney Gibb  
5-10 || Guard || FR  
Raymond, Alberta, Canada



**14** Kambree Barber  
6-0 || Guard || FR  
Rigby, ID



**15** Kemery Congdon  
6-0 || Guard || RS-SR  
Sandy, UT



**21** Heather Hamson  
6-3 || Forward || RS-JR  
London, UT



**23** Marya Hudgins  
6-0 || Guard || JR  
Aurora, CO



**24** Brinley Cannon  
6-1 || Guard || FR  
Shelley, ID



**25** Emma Calvert  
6-4 || Forward || SR  
Farr West, UT



**30** Lauren Davenport  
6-0 || Guard || SR  
Idaho Falls, ID



**33** Hattie Ogden  
6-1 || Forward || JR  
Magrath, Alberta, Canada



**35** Kendra Gillispie  
6-2 || Forward || SR  
Oklahoma City, OK



**45** Sarah Bartholomew  
6-3 || Center || FR  
Highland, UT



**Amber Whiting**  
Head Coach



**Lee Cummand**  
Associate Head Coach



**Jordan Loera**  
Assistant Coach  
Recruiting Coordinator



**John Wardenburg**  
Assistant Coach  
Staff Development



**Keilani Unga**  
Assistant Coach  
Director of Operations



**Josh Edwards**  
Assistant Coach  
Player Development



**Alli Winters**  
Director of Video,  
Strategy and Analytics



**Steven Arnold**  
Strength & Conditioning  
Coach



**Jeff Hurst**  
Athletic Trainer



**Austin Rustand**  
Director of  
Communications