



2024-25 BYU COUGAR BASKETBALL



17 All-Americans || 15 NCAA Tournament Appearances || 13 Conf. Titles || 12 Conf. POY || 6 Conf. DPOY || 5 Conf. Tournament Titles

Game 11 || BYU at Washington State || Dec. 13, 2024 || 7 p.m. MT || Beasley Coliseum || Pullman, Washington || ESPN+ || BYU Radio

2024-25 SCHEDULE

Overall: 8-2 || Big 12: 0-0

Home: 5-1 || Away: 2-0 || Neutral: 1-1

Last 5: 3-2 || Last 10: 8-2 || Streak: W2

NOVEMBER

Tue.	11.6	Idaho	W, 67-62
Sat.	11.9	Wyoming	W, 76-63
Wed.	11.13	Colorado State	W, 69-55
Sat.	11.16	at Idaho State	W, 77-68
Tue.	11.19	McNeese	W, 85-64
Sat.	11.23	Northern Colorado	L, 60-67
Fri.	11.28	vs. Rice^	W, 63-51
Sat.	11.29	vs. Iowa^	L, 48-68

DECEMBER

Thu.	12.5	at UTEP	W, 81-68
Tue.	12.10	Utah Valley	W, 76-36
Fri.	12.13	at Washington State	7 p.m. MT
Sat.	12.21	Arizona*	4 p.m. MT

JANUARY

Wed.	1.1	at Cincinnati*	2 p.m. ET
Sat.	1.4	at West Virginia*	6 p.m. ET
Wed.	1.8	Houston*	7 p.m. MT
Sat.	1.11	Kansas State*	4 p.m. MT
Wed.	1.18	at Texas Tech*	2 p.m. CT
Sat.	1.22	at Iowa State*	6:30 p.m. CT
Wed.	1.25	Utah*	2:30 p.m. MT
Sat.	1.29	Colorado*	7 p.m. MT

FEBRUARY

Sat.	2.1	at Arizona State*	6:30 p.m. MT
Wed.	2.5	UCF*	7 p.m. MT
Sat.	2.8	at Baylor*	7 p.m. CT
Tue.	2.11	at TCU*	6:30 p.m. CT
Sat.	2.15	Oklahoma State*	3 p.m. MT
Wed.	2.19	at Arizona*	6 p.m. MT
Sat.	2.22	Arizona State*	4 p.m. MT
Wed.	2.26	Kansas*	7 p.m. MT

MARCH

Sat.	3.1	at Utah*	1:30 p.m. MT
Wed.	3.5-10	Big 12 Tournament	
Thu.	3.21	NCAA Tourn/WBIT	

BOLD - Denotes home games

* - Denotes Big 12 game

^ - Cancun Challenge

- Big 12 Championship

Rankings Reflect the AP Top 25 ranking at the time of the game

FOLLOW BYU



@byuwbb



@byuwbb



byucougars.com



THE OPENING TIP

WHAT'S AT STAKE || With a win, Whiting would move to 2-0 against Washington State and extend BYU's win streak to three against Wazzu. The Cougars would also record nine wins in non-conference play for just the sixth time in the last 14 seasons. Whiting's first career win came against WSU on Nov. 18, 2022.

MASTERING THE THIRD || The Cougars have dominated the third quarter so far this year. In the third period alone, BYU is outscoring its opponents 19.6 to 13.4 and outshooting opponents 49.9 percent to 30.6 (+19.2%). In the win over Utah Valley, the Cougars held the UVU to just five points and without a made field goal in the third quarter.

SOMETIMES YOU, SOMETIMES ME, ALWAYS US || The Cougars have had four different players lead in scoring over the last four games with Emma Calvert and Lauren Davenport notch career-high scoring performances in wins over UTEP (27) and Utah Valley (20), respectively.

DEFENSE IS THE CALLING CARD || Coach Whiting calls defense the silver bullet to her team's success. In the six wins this season, the Cougars have held opponents to 58.4 points and 35.4 percent from the field. In losses, opponents have shot 45.5 percent from the floor and averaged 67.5 points.

SERIES HISTORY

Overall Streak	7-6 W2
At Washington State	1-4
Whiting vs. Washington State	1-0
Last Meeting	Nov. 18, 2022 W, 65-56 Neutral
Last BYU Win	Nov. 18, 2022 W, 65-56 Neutral
Last BYU Loss	Nov. 9, 2019 L, 50-67 Away

LINEUP AT A GLANCE

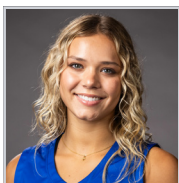

#	Name	Pos.	Ht.	Year	Hometown	PPG	RPG	APG	FG%	3FG%	FT%
1	Amari Whiting	G	5-10	So.	Burley, Idaho	10.4	6.4	4.4	.366	.138	.621
11	Delaney Gibb	G	5-10	Fr.	Raymond, Alberta, Canada	15.9	4.7	4.3	.453	.368	.800
15	Kemery Congdon	G	6-0	R-Sr.	Sandy, Utah	9.2	1.5	2.2	.394	.350	.500
25	Emma Calvert	F	6-5	Sr.	Farr West, Utah	14.0	5.3	1.2	.537	.333	.842
30	Lauren Davenport	G	6-0	Sr.	Idaho Falls, Idaho	5.9	2.6	1.4	.415	.433	.500

OFF THE BENCH

#	Name	Pos.	Ht.	Year	Hometown	PPG	RPG	APG	FG%	3FG%	FT%
0	Naia Tanuvasa	G	5-10	Fr.	Highland, Utah	0.5	0.0	0.3	.000	.000	1.000
14	Kambree Barber	G	6-0	Fr.	Rigby, Idaho	3.0	3.1	0.7	.400	.250	1.000
21	Heather Hamson	F	6-3	Sr.	Lindon, Utah	2.2	1.8	0.1	.320	.000	.750
23	Marya Hudgins	G	6-0	Jr.	Aurora, Colorado	4.6	6.0	0.7	.355	.375	.500
24	Brinley Cannon	G/F	6-1	Fr.	Shelley, Idaho	4.1	3.3	1.2	.486	.167	.750
33	Hattie Ogden	F	6-1	Jr.	Magrath, Alberta, Canada	1.5	0.3	0.0	.600	.600	.000
35	Kendra Gillispie	F	6-2	Sr.	Oklahoma City, Oklahoma	2.0	2.2	0.2	.364	.000	1.000
45	Sarah Bartholomew	C	6-3	Fr.	Highland, Utah	-	-	-	-	-	-

BATTLE OF THE COUGARS



8-2 || 0-0 Big 12

NR || NR

74

Amber Whiting || 3rd

40-36 || .526

Gibb || 15.9

Whiting || 6.4

Whiting || 4.4

Record

AP/Coaches

NET Ranking

Head Coach

Record

Top Scorer

Top Rebounder

Top Assists

4-5 || 0-0 WCC

NR || NR

149

Kamie Ethridge || 11th

182-139 || .567

Wallack || 14.7

Wallack || 6.7

Villa || 3.3

TALE OF THE TAPE

BYU	Category	WSU
70.2	Scoring Offense	66.1
60.2	Scoring Defense	73.6
+10.0	Scoring Margin	-7.4
.428	Field Goal Percentage	.407
.373	Field Goal Percentage Def.	.425
.331	3PT Field Goal Percentage	.304
.335	3PT Field Goal Percentage Def.	.386
8.1	3-Pointers Per Game	6.9
.742	Free Throw Percentage	.728
38.9	Rebounds	34.4
+5.0	Rebounding Margin	-8.7
16.4	Assists	12.8
14.9	Turnovers	15.9
+1.3	Turnover Margin	-1.8
8.3	Steals	5.3
3.8	Blocks	7.0

#	Name	Position	Height	Class	Experience*	Hometown (Previous/HS)
0	Naia Tanuvasa	G	5-9	Fr.	HS	Highland, Utah (Lone Peak HS)
1	Amari Whiting	G	5-10	So.	1	Burley, Idaho (Burley HS)
2	Kylie Krebs	G	5-6	RS-Sr.	3	Oahu, Hawaii (Glendale CC)
8	Arielle Mackey-Williams	G	5-9	RS-Jr.	3	Ngati Porou, New Zealand (Tai Wananga Ki Ruakura)
11	Delaney Gibb	G	5-10	Fr.	HS	Raymond, Alberta, Canada (Raymond HS)
14	Kambree Barber	G	6-0	Fr.	HS	Rigby, Idaho (Rigby HS)
15	Kemery Congdon	G	6-0	RS-Sr.	5	Sandy, Utah (California)
21	Heather Hamson	F	6-3	RS-Jr.	3	Lindon, Utah (Pleasant Grove HS)
23	Marya Hudgins	G	6-0	Jr.	2	Aurora, Colorado (Santa Clara)
24	Brinley Cannon	G	6-1	Fr.	HS	Shelley, Idaho (Shelley HS)
25	Emma Calvert	F	6-4	Sr.	3	Farr West, Utah (Fremont HS)
30	Lauren Davenport	G	6-0	Sr.	3	Idaho Falls, Idaho (Boston)
33	Hattie Ogden	F	6-1	Jr.	2	Magrath, Alberta, Canada (Buffalo)
35	Kendra Gillispie	F	6-2	Sr.	3	Oklahoma City, Oklahoma (Arkansas St./Baylor)
45	Sarah Bartholomew	C	6-3	Fr.	HS	Highland, Utah (Lone Peak HS)

Head Coach: Amber Whiting (BYU, 2001)

Assistant Coach: Lee Cumard (BYU, 2009)

Assistant Coach: John Wardenburg (BYU, 1986)

Assistant Coach: Jordan Loera (Oregon, 2016)

Director of Basketball Operations: Keilani Unga (BYU, 2013)

Director of Player Development: Josh Edwards (Saint Catherine's College, 2011)

Director of Video and Strategy: Alli Winters (Utah, 2017)

Athletic Trainer: Jeff Hurst (BYU, 2000)

Strength and Conditioning Coach: Steven Arnold (BYU, 2015)

Director of Communications: Austin Rustand (BYU, 2023)

* Years played at the college level

PRONUNCIATION GUIDE

0. Naia Tanuvasa	N-EYE-uh Tah-noo-vah-suh
1. Amari Whiting	Ah-MAR-ee WHITE-ing
8. Arielle Mackey-Williams	AR-ee-EL Mack-ee - Williams
14. Kambree Barber	CAME-bree Barber
15. Kemery Congdon	Kemery KONG-den
23. Marya Hudgins	Muh-RYE-uh Hudgins
25. Emma Calvert	Emma CAL-vert
33. Hattie Ogden	HAT-ee Ogden
35. Kendra Gillispie	Kendra Guh-LISS-pe
Amber Whiting	Amber WHITE-ing
Lee Cumard	Lee cuh-MARD
Jordan Loera	Jordan Low-ETTA
Keilani Unga	Kay-LAWN-ee DON-guh

ROSTER BY STATE/COUNTRY

Canada || 2

Delaney Gibb	Raymond, Alberta
Hattie Ogden	Magrath, Alberta

Colorado || 1

Marya Hudgins	Aurora
---------------	--------

Hawaii || 1

Kylie Krebs	Oahu
-------------	------

Idaho || 4

Kambree Barber	Rigby
Brinley Cannon	Shelley
Lauren Davenport	Idaho Falls
Amari Whiting	Burley

New Zealand || 1

Arielle Mackey-Williams	Ngati Porou
-------------------------	-------------

Oklahoma || 1

Kendra Gillispie	Oklahoma City
------------------	---------------

Utah || 5

Sarah Bartholomew	Highland
Emma Calvert	Farr West
Heather Hamson	Lindon
Kemery Congdon	Sandy
Naia Tanuvasa	Highland

ROSTER BY CLASSIFICATION

SENIORS || 5

Emma Calvert	F
Lauren Davenport	G
Kendra Gillispie	F
Kylie Krebs	G
Kemery Congdon	G

JUNIORS || 4

Heather Hamson	F
Marya Hudgins	G
Arielle Mackey-Williams	G
Hattie Ogden	G

SOPHOMORES || 1

Amari Whiting	G
---------------	---

FRESHMAN || 5

Kambree Barber	G
Sarah Bartholomew	C
Brinley Cannon	G/F
Delaney Gibb	G
Naia Tanuvasa	G

ROSTER BY POSITION

Guards || 11

Kambree Barber	G
Brinley Cannon	G/F
Lauren Davenport	G
Delaney Gibb	G
Marya Hudgins	G
Kylie Krebs	G
Arielle Mackey-Williams	G
Kemery Congdon	G
Hattie Ogden	G
Naia Tanuvasa	G
Amari Whiting	G

Forwards || 3

Emma Calvert	F
Kendra Gillispie	F
Heather Hamson	F

Center || 1

Sarah Bartholomew	C
-------------------	---



STARTERS RETURNING || 3

No.	Name	Pos.	Ht.	Yr.	GS
1	Amari Whiting	G	5-10	So.	33
25	Emma Calvert	F	6-4	Sr.	13
30	Lauren Davenport	G	6-0	Sr.	10

OTHER LETTER-WINNERS RETURNING || 1

No.	Name	Pos.	Ht.	Yr.	GP
21	Heather Hamson	F	6-3	Sr.	15

FRESHMEN || 5

No.	Name	Pos.	Ht.	Hometown
0	Naia Tanuvasa	G	5-10	Highland, Utah
11	Delaney Gibb	G	5-10	Raymond, Alberta, Canada
14	Kambree Barber	G	6-0	Rigby, Idaho
24	Brinley Cannon	G/F	6-1	Shelley, Idaho
45	Sarah Bartholomew	C	6-3	Highland, Utah

TRANSFERS || 4

No.	Name	Pos.	Ht.	Prev. School
15	Kemery Congdon	G	6-0	California
23	Marya Hudgins	G	6-0	Santa Clara
33	Hattie Ogden	F	6-1	Buffalo
35	Kendra Gillispie	F	6-2	Arkansas State

STARTERS LOST || 4

No.	Name	Pos.	Ht.	Reason
10	Kailey Woolston	G	5-11	LDS Mission
11	Kaylee Smiler	G	5-9	Graduated
12	Lauren Gustin	F	6-1	Exhausted Eligibility
24	Rose Bubakar	F	6-0	Transferred

OTHER LETTERMEN LOST || 2

No.	Name	Pos.	Ht.	Reason
4	A'lia Matavao	F	6-0	Transferred
20	Marina Mata	F	6-1	Professional Contract in Spain

INCOMING PRODUCTION FROM DI TRANSFERS || 4*

No.	Name	PPG	RPG	APG	SPG	BPG
15	Kemery Congdon	6.7	2.5	1.5	0.8	0.3
23	Marya Hudgins	7.7	5.4	1.0	0.9	0.7
33	Hattie Ogden	7.5	4.5	1.3	1.3	0.6
35	Kendra Gillispie	3.5	5.1	0.3	0.6	0.3

* Stats from most recent NCAA Division I season

RETURNING PRODUCTION

POINTS - 798 OF 2,158 || .370

No.	Name	G	Points	PPG
1	Amari Whiting	33	349	10.6
25	Emma Calvert	33	244	7.4
30	Lauren Davenport	32	192	6.0
21	Heather Hamson	15	13	0.9

REBOUNDS - 390 OF 1,294 || .301

No.	Name	G	Rebounds	RPG
1	Amari Whiting	33	163	4.9
25	Emma Calvert	33	134	4.1
30	Lauren Davenport	32	87	2.7
21	Heather Hamson	15	6	0.4

ASSISTS - 194 OF 504 || .385

No.	Name	G	Assists	APG
1	Amari Whiting	33	123	3.73
30	Lauren Davenport	32	36	1.13
25	Emma Calvert	33	34	1.03
21	Heather Hamson	15	1	0.07

BLOCKS - 67 OF 123 || .545

No.	Name	G	Blocks	BPG
25	Emma Calvert	33	43	1.30
30	Lauren Davenport	32	16	0.50
1	Amari Whiting	33	7	0.21
21	Heather Hamson	15	1	0.07

STEALS - 81 OF 184 || .440

No.	Name	G	Steals	SPG
1	Amari Whiting	33	50	1.52
25	Emma Calvert	33	19	0.58
30	Lauren Davenport	32	11	0.34
21	Heather Hamson	15	1	0.07

RETURNING STATISTICAL LEADERS

Stat	Name	Total	Avg.
Minutes	Amari Whiting	1,046	31.7
Points	Amari Whiting	349	10.6
Field Goals	Amari Whiting	119	3.6
Field Goal Pct.	Emma Calvert	94-209	.450
3-Point FG	Lauren Davenport	39	1.2
3-Point FG Pct.	Lauren Davenport	39-111	.351
Free Throws	Amari Whiting	80	2.4
Free-Throw Pct.	Emma Calvert	33-52	.635
Rebounds	Amari Whiting	163	4.9
Assists	Amari Whiting	123	3.73
Blocks	Emma Calvert	43	1.30
Steals	Amari Whiting	50	1.52

BYU RECORD WHEN...

	2024-25	Whiting Era
Overall Record	8-2	40-36
Leading at Half	6-0	34-12
Trailing at Half	2-2	6-22
Tied at Half	0-0	0-2
Leading with 5:00 left (regulation)	8-1	39-1
Trailing or Tied with 5:00 left	0-1	1-33
In Overtime Games	0-0	1-1
BYU scores less than 60 points	0-1	1-18
BYU scores between 60-69	3-1	20-17
BYU scores between 70-79	3-0	16-2
BYU scores between 80-89	2-0	3-0
BYU scores between 90-99	0-0	0-0
Opponent scores less than 60	3-0	27-5
Opponent scores between 60-69	5-2	10-13
Opponent scores between 70-79	0-0	2-12
Opponent scores between 80-89	0-0	0-6
Opponent scores between 90-99	0-0	0-0
Games decided by 3 points or less	0-0	1-4
Games decided by 4-9 points	2-1	8-10
Games decided by 10-19 points	4-0	22-14
Games decided by 20+ points	2-1	9-7
BYU shot 40% or better	6-0	37-15
BYU shot 50% or better	3-0	15-5
Opponent shot 40% or better	1-2	5-27
Opponent shot 50% or better	0-0	0-7
BYU outshoots opponent	7-0	38-12
Opponent outshoots BYU	1-2	2-23
Teams shot equal FG percentage	0-0	0-0
BYU outrebounds opponent	7-1	35-20
Opponent outrebounds BYU	1-1	4-13
BYU, opponent tie in rebounds	0-0	1-1
BYU has a positive TO margin	4-2	10-7
BYU has a negative TO margin	3-0	28-28
BYU, opponent tie in TO	1-0	2-0
One player in double figures	0-0	0-2
Two players in double figures	2-2	6-15
Three players in double figures	2-0	19-10
Four players in double figures	3-0	9-8
Five players in double figures	1-0	4-0
Coming off a win	5-2	23-16
Coming off a loss	2-0	15-18
Two-plus days between games	8-1	34-27
One day between games	0-0	5-6
Playing the next day	0-1	2-2
On Monday	0-0	0-3
On Tuesday	2-0	8-3
On Wednesday	2-0	6-6
On Thursday	2-0	9-1
On Friday	0-1	3-3
On Saturday	2-1	14-19
In November	6-2	14-8
In December	2-0	11-6
In January	0-0	7-8
In February	0-0	6-10
In March	0-0	2-4
Vs. Ranked Opponents	0-1	1-11

BYU: NOTES AND QUOTES

COUGAR ASSIST CLUB || BYU has assisted on 164-of-266 (.617) made field goals this season and has had three or more players finish in double-figures in six of 10 games this season. At UTEP, the Cougars had four players in double figures and five who recorded at least two assists. In wins this season, BYU averages 17.4 assists in comparison to 12.5 in losses.

RUN-AND-GUN || With a new roster, the Cougars retooled their offensive approach, playing a four- and five-out system built on playing with pace, space and casting from three. The Cougars have attempted 24.5 3-point field goals per game this season, 5.3 more than their 2023-24 average, and making 8.1 per contest. In wins, BYU shoots an efficient 37.4 percent from behind the arc in contrast to 21.5 percent in its two defeats.

DELANEY'S DREAM START || The first ten games of Delaney Gibb's freshman season have been no surprise to Coach Whiting. Her 15.9 points per game on 45.3 percent shooting and 36.8 percent from deep earned her Big 12 Freshman of the Week honors on Nov. 11. She averages 4.7 rebounds, 4.3 assists and 1.6 steals. The freshman has scored over 15 points in 7-of-10 game this season.

CALVERT'S NATURAL HABITAT || With the graduation of Lauren Gustin, Emma Calvert has moved back to playing her natural position and is thriving. With her increased roll, Calvert has become the second-leading scorer for BYU at 14.7 points per game on an efficient 54 percent from the floor and 34.8 percent from behind the arc. The senior also leads the team in blocks (9) and is the second-leading rebounder at 5.1 per game.

MATCH-UP BREAKDOWN



Last Meeting: Nov. 18, 2022
Location: Laie, Hawaii

WASHINGTON STATE: NOTES AND QUOTES

NOT IN THE COUGARS' HOUSE || Washington State is averaging the fifth-most blocks in the country with 63 total and 7.0 blocks per game. The Cougars 63 blocks leads the West Coast Conference by 17 blocks over Pacific who sits at 46. San Francisco is second in the WCC at 4.9 blocks, 2.1 behind Wazzu.

PROTECTING THE COLISEUM || Despite starting the season 4-5, the Cougars are a perfect 2-0 on their home floor. WSU also holds a 4-1 advantage in the series against BYU in Pullman and has won the last two meetings on the Palouse.

INTERNATIONAL COUGARS || The Cougars from Pullman have four current players that have suited up for their respective national teams. Jen Chiu competed for the Chinese Taipei U16 and U18 teams. Eleonora Villa played for the Italian National Team. Astera Tuhina is the youngest player to ever play for the Kosovo National Team. Keandra

Against UTEP, Calvert scored a career-high 27 points on 13-of-18 from the floor without attempting a three and just one free throw attempt.

REBOUNDING BY COMMITTEE || Last season, Lauren Gustin accounted for nearly 40 percent of all rebounds (504 of 1,294). This season, Whiting and Hudgins lead BYU in rebounding but each only accounts for 15.5 percent of the Cougars' 38.6 boards per game. In the win over UTEP, four players grabbed over five rebounds - Calvert (7), Barber (5), Davenport (5), Gibb (5) - with Gillispie carding four and Whiting, Congdon and Hamson with three.

THE MARK OF A UNIFIED TEAM || After the win over Colorado State, Lauren Davenport said, "I only had one shot attempt the whole game, but I don't care, because we won." The Cougars share the love. In six of their first eight games, three or more players have finished in double figures with five scoring 10 or more against McNeese on Nov. 19.

"WHO THE HECK ARE YOU?" || The Cougars return just four players from a year ago that will see the floor this season (Mackey-Williams & Krebs out with injury). Whiting added four Division I transfers and five true-freshman who each look to make waves in a BYU uniform during the 2024-25 season.

"WHO THE HECK ARE YOU?" || Whiting's squad is committed to sharing the rock and feeding the hot hand. She said, "We have a thing we always say, 'Sometimes it's you, sometimes it's me but it is always us.' Last game [at UTEP] it was Emma [Calvert's] turn, tonight it was [Lauren Davenport's] turn."

LAST 5 MEETINGS

Date	Result	Score	Location
11.26.13	Win	80-73	Provo, UT
3.16.17	Loss WNIT	64-72	Provo, UT
11.9.19	Loss	50-67	Pullman, WA
12.18.21	Win	71-53	Provo, UT
11.18.22	Win	65-56	Laie, Hawaii

BYU leads the all-time series, 7-6

BYU trails the series at Washington State, 1-4

Koorits suited up for the Estonian National Team.

NEW FACES IN PULLMAN || Washington State has six players this season earning minutes for the first time in a Cougar uniform as junior transfer Jean Chiu, redshirt freshman Candace Kpetikou, and true freshmen Charlotte Abraham, Marta Alsina, Alice Dart and Dayana Mendes have all made an impact already in 2024-25.

Of these new faces, Abraham and Mendes have accrued the most minutes thus far, averaging 18.6 and 16.1 minutes, respectively. Abraham is shooting 31.9 percent from the floor and 30.0 percent from deep, while Mendes is averaging 8.6 points and 4.3 rebounds per game while shooting at a 42.0 clip from the floor. Alsina and Dart have also made their presence known. Alsina is a plus defender with four steals at 11.1 minutes per game, and Dart is averaging 3.0 points and 1.1 rebounds over 7.3 minutes per game.

#0 Naia Tanuvasa

Tanuvasa comes to BYU as a walk-on freshman who won three-state titles with teammate Sarah Bartholomew at Lone Peak High School. During her senior year, Tanuvasa was named the Utah 6A Region MVP and was a Utah 6A First Team honoree.

Off the hardwood, Tanuvasa was an all-state and Utah State Champion on the soccer pitch as well. She led the Knights to four-straight region titles and the 2023 state championship.

Tanuvasa comes from an athletic family. Her father Ben played football at Oregon State, her brother Malae plays safety for BYU and her brother-in-law Karene Reid plays linebacker at Utah.

#1 Amari Whiting

Whiting came to BYU as the 33rd-ranked recruit in the ESPN top 100 for the class of 2023. Due to an ACL injury suffered in September 2022, Whiting missed her senior season and chose to graduate early to enroll at BYU in January 2023.

Whiting originally committed to play at Oregon, but after coach Amber Whiting was hired at BYU she reopened her recruitment and committed to play at BYU. Amari is the daughter of head coach Amber Whiting making them the second parent-player combo to play at BYU, the first being former head coach Jeff Judkins and daughters Jamie (2006-10) and Jenna (2004-06).



Because of the family dynamic, Amari never calls Coach Whiting mom while at practice or games. Instead, she always refers to her as Amber, Coach Whiting or Coach.

Whiting had a historic freshman season as she etched her name in the BYU freshman top-10 in 15 categories: points scored (349; 7th), 3-point field goals made (31; 7th), 3-point field goal percentage (.310; 9th), 3-point field goals per game (0.94; 8th), free throws made (80; 2nd), rebounds (163; 10th), defensive rebounds (136; 3rd), defensive rebounds per game (4.12; 4th), assists (123; 3rd), assists per game (3.73; 4th), steals (50; 7th), steals per game (1.52; 8th), games played (33; 3rd), games started (33; 1st), minutes played (1,046; 29; 3rd) and minutes per game (31:43; 5th).

#2 Kylie Krebs

Krebs came to BYU by way of Scottsdale Community College but missed most of the 2023-24 season due to injury. She will miss the 2024-25 season due to a knee injury sustained in practice.

#8 Arielle Mackey-Williams

Mackey-Williams was the third-leading scorer for BYU in 2022-23 at 8.8 points on a 41.0 percent clip. She also averaged 1.9 rebounds and 2.2 assists per game during her sophomore campaign.

The rising junior also competed for the New Zealand Tall Ferns in the FIBA 3X3 Women's Series in the summer of 2023 at the Edmonton and Montreal stops. After recovering from the knee injury that held her out of the 2023-24 season, Mackey-Williams again suited up for the Tall Ferns at the 2024 U23 FIBA 3x3 World Championship.



After returning to join summer workouts with the Cougars, Mackey-Williams suffered a knee injury that will sideline her for a second-straight season.

#11 Delaney Gibb

Gibb comes to BYU as the 77th-ranked player in ESPN's 2024 HoopGurlz Recruiting Rankings and looks to make an immediate impact on the Cougar team that needs fill the void left by Big 12 honorable mention, Kailey Woolston.

Gibb is a three-time honoree as Alberta's Miss Basketball ('22, '23, '24) and led Raymond High School to three consecutive provincial championships during those years. She has suited up for Team Canada at the U16, U17 and U19 levels and won a bronze medal at



the 2023 World Championship with the U19 team. This summer, Gibb was invited to the Canadian National Team training camp ahead of the 2024 Paris Olympics but did not make the final Olympic roster.

Gibb was also recruited by Gonzaga, Oklahoma, Oklahoma State, Oregon State, Utah and Utah Valley before choosing to play for Whiting and the Cougars.

#14 Kambree Barber

Barber was also recruited by Boise State, Saint Mary's and Utah Valley before choosing to play for the Cougars. She comes to BYU from Rigby High School where she was named to the 5A All-State First Team in 2023 and the 2022 Idaho 5A Player of the Year in 2022.

Aside from basketball, Barber also played volleyball and was selected to the 2023 Idaho 5A All-Conference First Team in volleyball.

#15 Kemery Congdon

By playing her final year of college basketball at BYU, Kemery (formerly Martin) Congdon gets to finish where she started. Congdon grew up in Sandy, Utah and played her high school basketball at Corner Canyon High School where she was named the 2019 Gatorade player of the Year and Utah's Ms. Basketball.

She began her career playing at the Huntsman Center in Salt Lake for the rival Utah Utes where she played in all 31 games as a freshman, was a Pac-12 All Conference honorable mention in 2020-21 before suffering an injury in 2021-22 that would end her Utah career.

The next two seasons were spent at Cal Berkley where she made 55 starts in 64 games, for a Bears squad that went 32-32 between 2022-24.

Congdon is the only Cougar player that is married. She and her husband Brandon were married in the Draper Temple of the Church of Jesus Christ of Latter-day Saints on August 17, 2024.



#21 Heather Hamson

Heather Hamson is the third Hamson sister (Jennifer and Sara) to follow in their mother [Tresa Spaulding's](#) footsteps by donning a BYU jersey.

	OVERALL	CONF.	AP	COACHES	NET	Q1	Q2	Q3	Q4	HOME	AWAY	NEUTRAL
	8-2	0-0	NR	NR	74	0-1	0-0	1-0	7-1	5-1	2-0	1-1
COUGARS	4-5	0-0	NR	NR	149	0-2	0-2	1-1	3-0	4-1	1-1	1-1

Tresa was a star for the Cougars from 1983-87, with [Jennifer](#) (2010-14) earning All-American honors in 2014 and [Sara](#) played from 2017-22. Tresa (494), Sara (472) and Jennifer (340) hold the top three spots in all-time blocks for BYU with 1,306 blocks in all. For more on her family's Cougar legacy, check out her episode of [Deep Blue](#).



#23 Marya Hudgins

Hudgins comes to BYU by way of former WCC foe Santa Clara. Hudgins played against the Cougars twice during the 2022-23 season, her freshman year.

In game one, the Broncos downed BYU 69-59 at the Marriott Center and Hudgins scored eight points, grabbed four boards and recorded a block and a steal. In the second meeting, Hudgins again scored eight, grabbed five rebounds and dished an assist.

Aside from basketball, Hudgins is a certified Swiftie and has been to four Taylor Swift concerts; the RED Tour, the 1989 World Tour, the Reputation Stadium Tour and the Eras Tour. In 2023, she listened to 22,875 minutes (381.25 hours) of Taylor Swift songs. As of Nov. 1, 2024, she has consumed 18,994 minutes or 316.56 of T-Swift content and is on pace to break her record from last year.



#24 Brinley Cannon

Cannon prepped at Shelley High School where she earned back-to-back 4A Player of the Year honors in 2023 and 2024 en route to winning the 2024 Idaho 4A State Championship. She is the all-time leading scorer and rebounder at Shelley High with 1,818 career points and 1,009 rebounds.

She comes from an athletic family with her brother McKay suiting up for the Cougars from 2018-20. Cannon's mother Jennifer played basketball at Ricks College (1991-93) and Idaho State (1993-95) while her father Seth played basketball at Ricks (1991-93) and College of Idaho (1993-95).

#25 Emma Calvert

Calvert was a staple in the BYU lineup last season as she appeared in all 33 games for the Cougars. She shot the highest percentage from three-point range of any BYU forward and led the team in blocks with 43.

The senior is enrolled in the Marriott School of Business and is completing the integrated master's program for Information Systems, one of the most rigorous programs in the No. 35 nationally ranked MBA program.

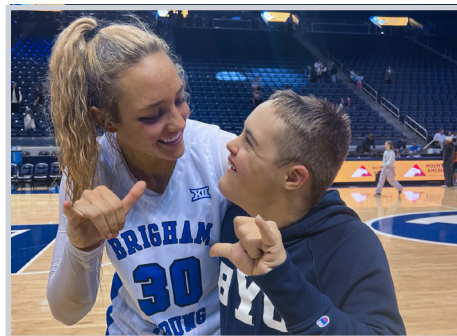

#30 Lauren Davenport

Davenport transferred to BYU from Boston University before the 2023-24 season and was a burst of energy off the bench for the Cougars last season.

The senior chose to play for BYU in part because of the closeness to her home in Idaho Falls, Idaho and her relationship with her younger brother who has Down Syndrome. Her brother Cole has been her best



friend and inspiration throughout her basketball career.

Davenport also started her own clothing line this year; The208.co. About her company Davenport said, "Women's sports is experiencing a movement right now. The increased ticket sales, recognition, and support is significant. Seeing changes occur and progress being made for our sports each and every day, I wanted to bring more recognition. Recognition of hard work, dedication, and passion. I also want to inspire future generations to pursue their athletic dreams and to continue paving the way."

#33 Hattie Ogden

Ogden transferred to BYU from Buffalo where she earned 2023-24 Academic All-MAC honors and was named a CSC Academic All-District Honoree. The junior was the fifth-leading scorer (7.5 ppg) for a Bulls team that finished 19-14, reached the Mid-American

Conference Championship game and was selected to compete in the WNIT.

Ogden, a native of Magrath, Alberta, Canada, played eight seasons of hockey from age four to 12 was high school rivals with now-teammate Delaney Gibb.

#35 Kendra Gillispie

Gillispie is a well-traveled college basketball player who started her at Baylor under head coach Nikki Collen before playing the 2023-24 season at Arkansas State.



Gillispie chose to come to BYU because of the emotional connection she felt with Coach Whiting and her staff. She also prides herself as a person of faith and although she is not a member of the Church of Jesus Christ of Latter-day Saints who is BYU sponsoring institution, she loved the spiritual focus of a BYU education, wanted to learn more about other religions in hopes of strengthening her own faith.

The senior was coached by her mother both in high school and on the AAU circuit for most of her career but was also coached by 2011 NBA Champion Jason Terry. He became a big mentor for Gillispie throughout her AAU years and the two still stay in contact.



#45 Sarah Bartholomew

Bartholomew is a three-time Utah 6A State Champion at Lone Peak High School where she played with now BYU teammate Naia Tanuvasa. The freshman was honored as a 2024 Utah 6A All-State Second Team selection and was a 2023 6A All-State Third Team honoree.

Bartholomew is a stellar student, holding a 4.0 GPA throughout high school, was a CTE Presidential Scholar nominee and a member of the National Honor Society at Lone Peak. She also served as a member of the highland City Youth Council as the service and events chair.

NCAA/BIG 12 TEAM STATISTICAL RANKINGS || 12/9/24

2024-25 Stats	NCAA	Big 12	Stat
Assist/Turnover Ratio	55	9	1.10
Assists/Game	52	8	16.4
Bench Points/Game	300	15	14.3
Blocks Per Game	96	8	3.8
Field Goal Percentage	118	13	.428
Field Goal Defense	84	11	.373
Fouls Per Game	223	12	17.9
Free Throw Attempts/Game	330	16	12.00
Free Throw Percentage	71	4	.742
Free Throws Made/Game	309	16	8.90
Rebound Margin	87	8	5.0
Rebounds/Game (Def.)	60	7	28.0
Rebounds/Game (Off.)	234	12	10.9
Rebounds/Game	121	10	38.90
Scoring Defense	119	12	60.2
Scoring Margin	99	13	10.0
Scoring Offense	125	13	70.2
Steals/Game	187	13	8.3
Three Point Attempts/Game	59	5	24.5
Three Point Percentage	107	10	.331
Three Point Defense	280	14	33.5
Three Pointers/Game	47	6	8.1
Turnover Margin	144	13	1.30
Turnovers Forced/Game	244	14	16.20
Turnovers/Game	88	7	14.9
Winning Percentage	53	9	.800

BIG 12/NCAA INDIV. STATISTICAL RANKINGS || 12/9/24

2023-24 Stats	Top Player	NCAA	Big 12	Stat
Ast/TO Ratio	Amari Whiting	117	13	1.76
Assists	Amari Whiting	61	10	44
Ast/Game	Amari Whiting	92	11	4.4
Blk/Game				
Double Doubles				
Field Goal %	Emma Calvert	59	8	.537
Free Throw %	Delaney Gibb	140	10	.800
Min/Game				
Pts/Game	Delaney Gibb	135	13	15.9
Rebounds/Gm				
Steals	Amari Whiting	121	10	20
Steals/Game	Amari Whiting	187	14	2.00
3-PT %	Delaney Gibb	129	13	.368
3-PT FG Made	Delaney Gibb	40	7	25
3-PT FG/Game	Delaney Gibb	59	7	2.50

2024-25 PRESEASON POLL

Team	Points	1st-Place Votes
1 Kansas State	211	7
2 Iowa State	209	6
3 Baylor	194	2
4 TCU	185	
5 West Virginia	184	1
6 Utah	149	
7 Arizona	136	
8 Kansas	128	
9 Colorado	113	
10 Texas Tech	84	
11 Oklahoma State	80	
12 BYU	59	
13 Cincinnati	56	
14 UCF	54	
15 Arizona State	51	
16 Houston	27	

2024-25 PRESEASON ALL-BIG 12 TEAM

Player	Position	School
Sarah Andrews	G	Baylor
Aaronette Vonleh	G	Baylor
Kaitlin Peterson	G	UCF
Audi Crooks*	F	Iowa State
S'Mya Nichols	G	Kansas
Ayoka Lee*	G	Kansas State
Serena Sundell	F	Kansas State
Hailey Van Lith	G	TCU
Ginanna Kneepkens	G	Utah
JJ Quinerly*	G	West Virginia

*Unanimous Selection
Preseason Player of the Year



2024-25 BIG 12 PLAYER OF THE WEEK

Date	Player of the Week
11.11	Jillian Hayes Cincinnati
11.18	Sedona Prince, TCU
11.25	Kaitlin Peterson, UCF
12.2	Sedona Prince, TCU
12.9	Stailee Heard, Oklahoma State

2024-25 BIG 12 FRESHMAN OF THE WEEK

Date	Freshman of the Week
11.11	Delaney Gibb BYU
11.18	Lauryn Swann, Arizona
11.25	Emely Rodriguez, UCF
12.2	Jadyn Wooten, Oklahoma State
12.9	Regan Williams, Kansas

CURRENT BIG 12 STANDINGS || 12.9.24

	Big 12	Pct.	Home	Away	Overall	Pct.	Home	Road	Neutral	Streak
1. Kansas State	0-0	.000	0-0	0-0	10-1	.909	8-0	1-0	1-1	W5
2. Oklahoma State	0-0	.000	0-0	0-0	9-1	.900	8-0	0-0	1-1	W2
3. TCU	0-0	.000	0-0	0-0	9-1	.900	7-0	0-0	2-1	L1
4. Texas Tech	0-0	.000	0-0	0-0	9-1	.900	7-0	0-0	2-1	W3
5. West Virginia	0-0	.000	0-0	0-0	9-1	.900	7-0	0-0	2-1	W1
6. Kansas	0-0	.000	0-0	0-0	8-1	.889	5-0	0-0	3-1	W4
7. Baylor	0-0	.000	0-0	0-0	9-2	.818	7-0	0-1	2-1	W5
8. Colorado	0-0	.000	0-0	0-0	8-2	.800	5-1	2-1	1-0	W2
9. Iowa State	0-0	.000	0-0	0-0	8-2	.800	7-0	0-1	1-1	W3
10. Utah	0-0	.000	0-0	0-0	8-2	.800	7-0	0-1	1-1	W3
11. BYU	0-0	.000	0-0	0-0	7-2	.778	4-1	2-0	1-1	W1
12. UCF	0-0	.000	0-0	0-0	7-2	.778	6-0	1-1	0-1	W1
13. Cincinnati	0-0	.000	0-0	0-0	6-2	.750	4-1	1-0	1-1	W2
14. Arizona	0-0	.000	0-0	0-0	7-4	.636	5-1	2-1	0-2	L1
15. Arizona State	0-0	.000	0-0	0-0	5-4	.556	3-1	0-1	2-2	W1
16. Houston	0-0	.000	0-0	0-0	3-7	.300	3-2	0-3	0-2	W1

AP TOP 25 POLL || 12.2.24

No.	Team 1st Place Votes	Ovr.	Pts.	Prev.
1.	UCLA 24	9-0	791	1
2.	UConn 8	8-0	769	2
3.	South Carolina	9-1	742	3
4.	LSU	11-0	652	5
5.	USC	8-1	628	6
6.	Texas	8-1	621	4
7.	Maryland	10-0	608	7
8.	Notre Dame	7-2	607	10
9.	Duke	9-2	533	8
10.	Oklahoma	8-1	517	11
11.	Ohio State	8-0	459	12
12.	TCU	9-1	447	9
13.	Kansas State	10-1	427	13
14.	North Carolina	9-1	419	16
15.	West Virginia	9-1	376	15
16.	Kentucky	7-1	296	14
17.	Michigan State	9-0	193	24
18.	Iowa State	8-2	190	20
19.	Tennessee	7-0	179	NR
20.	Michigan	8-1	166	23
21.	Iowa	8-1	125	17
22.	Ole Miss	6-3	104	18
23.	NC State	6-3	104	NR
24.	Nebraska	8-1	99	25
25.	Georgia Tech	9-0	92	NR

Receiving Votes: Alabama 73, Illinois 69, California 23, Stanford 18, Vanderbilt 15, **Utah 14**, Louisville 9, Richmond 8, South Dakota St. 8, Creighton 5, **Oklahoma St. 4**, Harvard 3, Florida St. 3, Texas Tech 3, **Baylor 1**.

USA TODAY COACHES TOP 25 POLL || 11.26.24

No.	Team 1st Place Votes	Ovr.	Pts.	Prev.
1	UCLA 23	9-0	767	1
2	UConn 8	8-0	751	2
3	South Carolina	9-1	710	4
4	LSU	11-0	673	5
5	USC	8-1	620	6
6	Texas	8-1	595	3
7	Maryland	10-0	564	8
8	Ohio State	8-0	556	7
9	Notre Dame	7-2	546	10
10	Duke	9-2	483	9
11	Oklahoma	8-1	476	11
12	Kansas State	10-1	415	12
13	West Virginia	9-1	385	14
14	North Carolina	9-1	369	15
15	TCU	9-1	365	13
16	Kentucky	8-1	246	16
17	Iowa State	8-2	220	19
18	Tennessee	7-0	201	NR
19	Michigan State	9-0	182	25
20	NC State	6-3	161	24
21	Baylor	9-2	135	23
22	Alabama	9-1	115	17
23	Ole Miss	6-3	113	18
24	Iowa	8-1	93	20
25	Illinois	7-2	71	21

Receiving Votes: Georgia Tech 68; Michigan 57; Nebraska 42; Louisville 31; Mississippi State 13; **Utah 12**; Florida State 11; California 11; Vanderbilt 10; South Dakota State 7; Stanford 1;

BYU VS. AP RANKED OPPONENTS || SINCE 2000-01 SEASON

Vs	Overall	Home	Away	Neutral	Last Meeting	Last Win
No. 1	0-2	0-1	0-0	0-1	L, 51-70 vs. UConn (3.29.14) NCAA Tournament Sweet 16	-----
No. 2	0-1	0-0	0-1	0-0	L, 34-80 at UConn (11.27.07)	-----
No. 3	0-1	0-0	0-1	0-0	L, 46-71 at Texas (3.2.24)	-----
No. 4	0-2	0-0	0-1	0-1	L, 65-67 at Kansas State (1.27.24)	-----
No. 5	0-0	0-0	0-0	0-0		
No. 6	0-2	0-0	0-1	0-1	L, 54-69 at Duke (11.13.10)	
No. 7	0-2	0-0	0-1	0-1	L, 63-72 at Stanford (3.25.19) NCAA Tournament 2nd Round	-----
No. 8	0-2	0-1	0-0	0-1	L, 53-86 vs. Louisville (3.21.15) NCAA Tournament 1st Round	-----
No. 9	0-1	0-1	0-0	0-0	L, 70-82 - Washington (12.22.16)	-----
No. 10	1-0	0-0	1-0	0-0	W, 75-69 at Iowa State (2.18.2002)	Same
No. 11	1-1	0-0	1-0	0-1	L, 46-52 vs. Arizona (3.24.21) NCAA Tournament 2nd Round	55-52 at Stanford 11.13.06
No. 12	3-2	1-0	0-2	2-0	L, 68-87 at Utah (12.2.23)	82-68 vs. Gonzaga WCC Championship 3.12.19
No. 13	3-0	1-0	1-0	1-0	W, 66-64 at Gonzaga (2.16.19)	Same
No. 14	0-1	0-0	0-0	0-1	L, 42-43 vs. Gonzaga (3.9.21) WCC Championship Game	-----
No. 15	2-1	1-1	0-0	1-0	W, 56-42 - Wyoming (2.2.08)	Same
No. 16	3-4	2-2	0-1	1-1	L, 64-79 vs. Gonzaga (3.6.23) WCC Tournament Semi-Final	61-56 - Gonzaga 2.18.21
No. 17	1-3	0-1	0-1	1-1	W, 61-54 vs. Florida State (11.25.21)	Same
No. 18	1-3	1-1	0-1	0-1	W, 78-66 - Baylor (2.7.24)	Same
No. 19	1-4	1-0	0-2	0-2	L, 56-63 at Gonzaga (2.2.21)	70-40 - Gonzaga 2.9.12
No. 20	1-0	1-0	0-0	0-0	W, 62-52 vs. Gonzaga (2.15.14)	Same
No. 21	1-2	0-0	0-2	1-0	W, 69-66 vs. Rutgers (3.22.21) NCAA Tournament 1st Round	Same
No. 22	2-2	0-0	1-1	1-1	L, 48-68 vs. Iowa Cancun Challenge (11.29.24)	W, 58-57 vs. West Virginia St. Pete Showcase 11.27.21
No. 23	0-6	0-4	0-2	0-0	L, 69-76 - West Virginia (2.4.24)	-----
No. 24	1-3	0-0	0-2	1-1	L, 45-70 at California (12.16.17)	90-52 vs. Florida WCC Championship 3.12.19
No. 25	0-3	0-2	0-0	0-1	L, 57-61 - New Mexico (1.17.09)	-----
Total	20-45	7-13	4-18	9-15	L, 48-68 vs. Iowa Cancun Challenge (11.29.24)	W, 58-57 vs. West Virginia St. Pete Showcase 11.27.21
at Opponent (Away) - Opponent (Home) vs. Opponent (Neutral Site)						



2024-25 SCORING BY QUARTER || BYU - OPPONENT

Opponent	1Q	FG%	+/-	2Q	FG%	+/-	3Q	FG%	+/-	4Q	FG%	+/-	OT	FG%	+/-	Final	FG%	+/-
Idaho	24-15	50.0-35.7	+14.3	18-11	33.3-9.1	+24.2	13-19	42.9-40.0	+2.9	12-17	25.0-46.7	-21.7	-	-	-	67-62	37.9-34.5	+3.4
Wyoming	16-18	46.7-43.8	+2.9	11-22	35.7-50.0	-14.3	31-6	63.2-8.3	+54.9	18-17	55.6-46.7	8.9	-	-	-	76-63	50.9-39.0	+11.9
Colorado State	13-19	31.3-53.3	-22.0	9-9	20.0-18.8	+1.2	26-12	60.0-33.3	+26.7	21-15	53.3-33.3	+20.0	-	-	-	69-55	41.0-34.5	+6.5
at Idaho State	20-16	50.0-46.2	+3.8	15-17	20.0-50.0	-30.0	19-21	37.5-53.3	-15.8	23-14	37.5-30.8	+6.7	-	-	-	77-68	38.2-45.3	-7.1
McNeese	22-21	66.7-53.3	+13.4	19-14	50.0-31.3	+18.7	23-14	50.0-35.7	+14.3	21-15	37.5-29.4	+8.1	-	-	-	85-64	50.8-37.1	+13.7
Northern Colorado	17-9	47.1-23.1	+24.0	13-25	35.7-60.0	-24.3	17-7	42.9-25.0	+17.9	9-15	33.3-66.7	-33.4	4-11	0.0-33.3	-33.3	60-67	43.8-35.5	-8.3
vs. Rice	12-12	23.5-23.5	0.0	19-10	61.5-20.0	+41.5	16-13	46.2-31.3	+14.9	16-16	46.7-52.8	-6.1	-	-	-	63-51	43.1-31.1	+12.0
vs. Iowa	10-16	16.7-55.6	-38.9	9-9	23.1-27.3	-4.2	11-20	30.8-43.8	-13.0	18-23	46.7-60.0	-13.3	-	-	-	48-68	30.2-47.1	-16.9
at UTEP	24-17	52.6-35.3	+17.3	13-13	30.0-35.7	-5.7	21-17	50.0-35.7	+14.3	23-21	66.7-41.7	+25.0	-	-	-	81-68	48.6-36.8	+11.8
Utah Valley	17-12	50.0-44.4	+5.6	19-14	42.9-40.0	+2.9	19-5	75.0-0.0	+75.0	21-5	47.1-13.3	+33.8	-	-	-	76-36	50.0-25.0	+25.0
at Washington State																		
Arizona																		
at Cincinnati																		
at West Virginia																		
Houston																		
Kansas State																		
at Texas Tech																		
at Iowa State																		
Utah																		
Colorado																		
at Arizona State																		
UCF																		
at Baylor																		
at TCU																		
Oklahoma State																		
at Arizona																		
Arizona State																		
Kansas																		
Utah																		
Averages	17.5-15.5	43.5-41.4	+2.1	14.5-14.4	35.2-34.2	+1.0	19.6-13.4	49.9-30.6	+19.2	18.2-15.8	44.9-42.1	+2.8	4-11	0.0-33.3	-33.3	70.2-60.2	42.6-37.4	+5.2
In Big 12 Play	0.0-0.0	0.0-0.0	0.0	0.0-0.0	0.0-0.0	0.0	0.0-0.0	0.0-0.0	0.0	0.0-0.0	0.0-0.0	0.0	-	-	-	0.0-0.0	0.0-0.0	0.0

2024-25 OFFENSIVE TRENDS || BYU - OPPONENT

Opponent	Points Off TO		Points/Paint		2nd Chance Points		Fast Break Points		Bench Points		Big Run	Big Lead
Idaho	15	5	34	24	2	7	18	0	11	12	9	16
Wyoming	17	18	32	24	11	12	10	3	15	0	15	16
Colorado State	14	7	32	24	6	3	7	0	15	19	9	14
at Idaho State	13	9	30	26	19	7	14	7	17	18	8	9
McNeese	20	10	42	16	13	4	25	1	24	16	10	25
Northern Colorado	9	14	30	32	11	3	9	3	15	17	11	13
vs. Rice	7	14	30	22	7	8	12	5	9	17	10	19
vs. Iowa	17	20	14	20	4	8	7	3	7	25	6	3
at UTEP	12	8	54	26	9	9	12	12	9	23	11	17
Utah Valley	15	9	34	12	15	2	2	2	21	21	16	40
at Washington State												
Arizona												
at Cincinnati												
at West Virginia												
Houston												
Kansas State												
at Texas Tech												
at Iowa State												
Utah												
Colorado												
at Arizona State												
UCF												
at Baylor												
at TCU												
Oklahoma State												
at Arizona												
Arizona State												
Kansas												
Utah												
Per Game/Total	13.9	11.4	32.2	23.6	10.2	5.8	9.8	5.4	14.4	16.7	16	40
Led/Trailed/Tied Record	L: 5 (5-0) T: 4 (2-2) Tied: 0 (0-0)		L: 7 (7-0) T: 2 (0-2) Tied: 0 (0-0)		L: 5 (4-1) T: 4 (3-1) Tied: 0 (0-0)		L: 8 (6-2) T: 0 (0-0) Tied: 1 (1-0)		L: 2 (2-0) T: 6 (4-2) Tied: 1 (1-0)		16	40

A LOOK INTO THE STARTING 5

Opponent	1	2	3	4	5
Idaho	1. Whiting	11. Gibb	15. Congdon	23. Hudgins	25. Calvert
Wyoming	1. Whiting	11. Gibb	15. Congdon	23. Hudgins	25. Calvert
Colorado State	1. Whiting	11. Gibb	15. Congdon	23. Hudgins	25. Calvert
at Idaho State	1. Whiting	11. Gibb	15. Congdon	23. Hudgins	25. Calvert
McNeese	1. Whiting	11. Gibb	15. Congdon	23. Hudgins	25. Calvert
Northern Colorado	1. Whiting	11. Gibb	15. Congdon	23. Hudgins	25. Calvert
vs. Rice	1. Whiting	11. Gibb	15. Congdon	23. Hudgins	25. Calvert
vs. Iowa	1. Whiting	11. Gibb	15. Congdon	30. Davenport	25. Calvert
at UTEP	1. Whiting	11. Gibb	15. Congdon	30. Davenport	25. Calvert
Utah Valley	1. Whiting	11. Gibb	15. Congdon	30. Davenport	25. Calvert
at Washington St.					
Arizona					
at Cincinnati					
at West Virginia					
Houston					
Kansas State					
at Texas Tech					
at Iowa State					
Utah					
Colorado					
at Arizona State					
UCF					
at Baylor					
at TCU					
Oklahoma State					
at Arizona					
Arizona State					
Kansas					
at Utah					
Big 12 Champ.					
Win-Loss Record	(1)	(2)	(3)	(4)	(5)
6-1	1. Whiting	11. Gibb	15. Congdon	23. Hudgins	25. Calvert
2-1	1. Whiting	11. Gibb	15. Congdon	30. Davenport	25. Calvert

2023-24 GAMES PLAYED/STARTED

Player	Season		Career	
	GP	GS	GP	GS
15. Kemery Congdon	10 8-2	10 8-2	132*	91*
25. Emma Calvert	10 8-2	10 8-2	99	51
30. Lauren Davenport	10 8-2	3 2-1	86*	27*
23. Marya Hudgins	7 6-1	7 6-1	70*	20*
33. Hattie Ogden	6 5-1	0 0-0	67*	36*
35. Kendra Gillispie	5 3-2	0 0-0	57*	25*
8. Ari Mackey-Williams	0 0-0	0 0-0	52	24
21. Heather Hamson	10 8-2	0 0-0	46	0
1. Amari Whiting	10 8-2	10 8-2	43	43
11. Delaney Gibb	10 8-2	10 8-2	10	10
14. Kambree Barber	10 8-2	0 0-0	10	0
24. Brinley Cannon	10 8-2	0 0-0	10	0
0. Naia Tanuvasa	5 4-1	0 0-0	5	0
45. Sarah Bartholomew	0 0-0	0 0-0	0	0

*Includes games played and starts at previous NCAA Division I schools

DOUBLE-DOUBLE TRACKER

Player	Season	Career	Last	Pts	Reb.
Emma Calvert	2	2	No. Colorado – 11.23.24	16	10
Amari Whiting	2	2	Idaho State – 11.16.24	11	10
BYU Total	4	4			

*Includes double-doubles at previous NCAA Division I schools



12.5.24	BYU SCORED 80-89 POINTS BYU at UTEP	W, 81-68	2.10.18	LAST DOUBLE OVERTIME GAME BYU at San Francisco	L, 73-76	12.10.24	FIELD GOALS OPP. SHOT UNDER 30% BYU vs. Utah Valley (12-48 - .250)	W, 76-36
1.29.22	BYU SCORED 90-99 POINTS BYU vs. San Francisco	W, 104-53	1.26.17	DOUBLE OVERTIME WIN BYU vs. Santa Clara	W, 72-66	11.9.24	3-PT FIELD GOALS BYU SHOT OVER 60% BYU vs. Wyoming (11-17; .647)	W, 76-63
2.24.22	BYU SCORED 100-109 POINTS BYU at Santa Clara	W, 103-66	2.10.18	DOUBLE OVERTIME LOSS BYU at San Francisco	L, 73-76	1.15.09	3-PT FIELD GOALS BYU SHOT OVER 70% BYU at Colorado State (7-10, .700)	W, 63-75
2.3.87	BYU SCORED 110+ POINTS BYU at Utah State	W, 116-67	2.7.24	DEFEATED A RANKED TEAM BYU vs. No. 18 Baylor	W, 78-66	1.2.20	3-PT FIELD GOALS OPP. SHOT OVER 60% BYU vs. Gonzaga (8-13; .615)	L, 43-55
1.17.24	OPPONENT SCORED 80-89 POINTS BYU at Oklahoma State	L, 50-82	2.7.24	DEFEATED A RANKED TEAM AT HOME BYU vs. No. 18 Baylor	W, 78-66	2.8.03	3-PT FIELD GOALS OPP. SHOT OVER 70% BYU vs. Air Force (7-10, .700)	W, 89-50
12.10.21	OPPONENT SCORED 90-99 POINTS BYU at Oklahoma	L, 91-99 (OT)	2.16.19	DEFEATED A RANKED TEAM ON THE ROAD BYU vs. No. 13 Gonzaga	W, 66-64	BYU DID NOT MAKE A 3-PT FIELD GOAL Prior to 2002-03 when single-game stats were recorded		
11.23.91	OPPONENT SCORED 100-109 POINTS BYU at Marquette	L, 96-108	11.27.21	DEFEATED A RANKED TEAM AT A NEUTRAL SITE BYU vs. No. 22 West Virginia	W, 58-57	12.18.12	OPPONENT DID NOT MAKE A 3-PT FIELD GOAL BYU vs. UC Santa Barbara	W, 67-39
1.24.86	OPPONENT SCORED 110+ POINTS BYU vs. Texas	L, 78-111	2021-22	WAS RANKED IN THE TOP 25 – AP POLL 3.14.2022	Ranked 20th	2.21.24	FREE THROWS BYU SHOT 100% BYU vs. TCU (10-10)	L, 58-68
11.29.24	BYU SCORED LESS THAN 50 POINTS BYU vs. No. 22 Iowa Cancun Challenge	L, 48-68	2021-22	WAS RANKED IN THE TOP 25 – COACHES 4.4.22	Ranked 19th	2.24.24	FREE THROWS BYU SHOT LESS THAN 50% BYU at Iowa State (6-15)	L, 49-74
2.3.10	BYU SCORED LESS THAN 40 POINTS BYU at TCU	L, 46-71	2021-22 2021-22	FINISHED SEASON RANKED IN THE TOP 25 Coaches – 19th AP – 20th		2.10.24	FREE THROWS OPP. SHOT 100% BYU vs. Houston (15-15)	W, 64-54
1.20.24	OPPONENT SCORED LESS THAN 50 POINTS BYU vs. Texas Tech	W, 60-46	3.19.22	PLAYED AN NCAA TOURNAMENT GAME BYU vs. Villanova	L, 57-61	2.4.21	TURNOVERS BYU < 5 BYU vs. Pepperdine	W, 75-61
12.10.24	OPPONENT SCORED LESS THAN 40 POINTS BYU vs. Utah Valley	W, 76-36	3.22.21	WON AN NCAA TOURNAMENT GAME BYU vs. Rutgers	W, 69-66	2.3.24	TURNOVERS BYU > 20+ BYU vs. No. 23 West Virginia (23)	L, 69-79
11.19.24	BYU WON BY 20+ POINTS BYU vs. McNeese	W, 85-64	3.22.14 3.24.14 3.29.14	WON 2+ NCAA TOURNAMENT GAMES (SWEET 16) BYU vs. NC State BYU at Nebraska BYU vs. UConn	W, 72-57 W, 80-76 L, 51-70	12.20.23	TURNOVERS BYU > 25+ BYU at Missouri State (25)	L, 55-56
2.26.22	BYU WON BY 30+ POINTS No. 19 BYU at Pacific	W, 82-52 (30)	3.17.23	PLAYED A WNIT GAME BYU vs. Rice	L, 67-71	11.12.22	TURNOVERS OPP. < 5 BYU vs. Montana State (5)	L, 60-69
12.10.24	BYU WON BY 40+ POINTS BYU vs. Utah Valley	W, 76-36 (40)	3.23.13	WNIT WIN BYU vs. San Diego State	W, 69-58	12.10.24	TURNOVERS OPP. > 20+ BYU vs. Utah Valley (21)	W, 76-36
2.10.22	BYU WON BY 50+ POINTS BYU vs. Pepperdine	W, 104-53 (51)	3.20.13 3.23.13 3.27.13	WON 2+ WNIT GAMES BYU vs. Idaho State BYU vs. San Diego State BYU vs. Saint Mary's	W, 69-54 W, 69-58 L, 55-59	2.12.22	TURNOVERS OPP. > 25+ BYU at Saint Mary's (27)	W, 84-69
1.20.24	BYU WON BY 60+ POINTS BYU at BYU - Hawaii	W, 88-27 (61)	1.19.80	PLAYED A WBIT TOURNAMENT GAME BYU at Santa Clara	L, 59-60	2.28.24	TEAM FOULS BYU < 11 BYU at Houston (11)	W, 64-54
1.19.80	BYU WON BY 70+ POINTS BYU vs. Colorado State	W, 138-67 (71)	11.29.24	WON 5-STRAIGHT GAMES Nov. 6, 2024 to Nov. 19, 2024			WON 10-STRAIGHT GAMES Dec. 18, 2021 to Jan. 29, 2022	
11.29.24	BYU LOSS BY 20+ POINTS BYU vs. No. 22 Iowa Cancun Challenge	L, 48-68	1.17.24	WON REGULAR SEASON CONFERENCE CHAMPIONSHIP 2020-21 West Coast Conference			WON 15-STRAIGHT GAMES Dec. 31, 2015 to Feb. 25, 2016	
1.17.24	BYU LOSS BY 30+ POINTS BYU at Oklahoma State	L, 50-82 (-32)	11.25.08	WON CONFERENCE TOURNAMENT 2018-19 West Coast Conference			LOST 3-STRAIGHT GAMES Mar. 2, 2024 to Mar. 21, 2024	
11.25.08	BYU LOSS BY 40+ POINTS BYU vs. No. 1 UConn	L, 47-96 (-49)	11.23.24	FIELD GOALS BYU SHOT OVER 60% BYU vs. Washington State (.610)	W, 65-56		LOST 4-STRAIGHT GAMES Dec. 30, 2023 to Jan. 10, 2024	
11.23.24	LAST OVERTIME GAME BYU vs. Northern Colorado	L, 60-67	12.16.23	FIELD GOALS OPP. SHOT OVER 60% BYU vs. UConn (.603)	L, 47-96		LOST 5-STRAIGHT GAMES March 8, 2022 to Nov. 15, 2022	
12.16.23	SINGLE OVERTIME WIN BYU vs. Idaho State	W, 79-69	11.23.24	FIELD GOALS BYU SHOT UNDER 30% BYU vs. Oklahoma (.290)	W, 63-75		LOST 8-STRAIGHT GAMES Dec. 20, 1996 to Jan. 16, 1997	
11.23.24	SINGLE OVERTIME LOSS BYU vs. Northern Colorado	L, 60-67						

12.5.24	10+ POINTS IN A GAME 4 PLAYERS BYU at UTEP W, 81-68 Emma Calvert (27) Delaney Gibb (15) Kemery Congdon (15) Amari Whiting (11)	3.8.24	15+ REBOUNDS 1 PLAYER BYU vs. Kansas L, 53-77 Lauren Gustin (17)	11.23.24	DOUBLE-DOUBLE 1 PLAYER BYU vs. Northern Colorado L, 60-67 Emma Calvert – 16 Points, 10 Rebounds
11.19.24	10+ POINTS IN A GAME 5 PLAYERS BYU vs. McNeese W, 85-64 Delaney Gibb (18) Emma Calvert (18) Amari Whiting (11) Brinley Cannon (11) Kemery Congdon (11)	2.10.24	20+ REBOUNDS 1 PLAYER BYU at Cincinnati W, 69-57 Lauren Gustin (20)	1.13.24	DOUBLE-DOUBLE 2 PLAYERS BYU vs. Cincinnati W, 68-58 Lauren Gustin – 11 Points, 10 Rebounds Emma Calvert – 11 Points, 10 Rebounds
3.19.11	10+ POINTS IN A GAME 6 PLAYERS BYU vs. Utah State W, 102-63 Kim Beeston (19) Haley Steed (19) Jennifer Hamson (17) Coriann Fraughton (13) Mindy Bonham (11) Dani Peterson (10)	3.4.23	25+ REBOUNDS 1 PLAYER BYU vs. San Francisco W, 66-56 Lauren Gustin (27) – BYU Single-game Record	11.21.19	DOUBLE-DOUBLE 3 PLAYERS BYU at Fresno State W, 71-65 Shalae Salmon – 16 Points, 11 Rebounds Sara Hamson – 11 Points, 14 Rebounds Babalu Ugwu Stewart – 10 Points, 11 Rebounds
2.27.10	10+ POINTS IN A GAME 0 PLAYERS BYU at New Mexico L, 30-62	11.23.24	5+ ASSISTS 2 PLAYERS BYU vs. Northern Colorado L, 60-67 Delaney Gibb (6) Amari Whiting (6)	TRIPLE-DOUBLE 1 PLAYERS None since 2002-03 when single-game stats were recorded	
12.10.24	20+ POINTS IN A GAME 1 PLAYERS BYU vs. Utah Valley W, 76-36 Lauren Davenport (20)	2.24.22	5+ ASSISTS 3 PLAYERS BYU at Santa Clara W, 103-66 Tegan Graham (8) Shaylee Gonzales (5) Maria Albiero (5)	2.28.24	FOULED OUT 1 PLAYER BYU at Texas L, 46-71 Emma Calvert
2.10.24	20+ POINTS IN A GAME 2 PLAYERS BYU at Cincinnati W, 69-57 Lauren Gustin (21) Kailey Woolston (20)	2.10.22	10+ ASSISTS 1 PLAYERS BYU vs. Pepperdine W, 104-53 Shaylee Gonzales (13)	11.23.24	FOULED OUT 2 PLAYERS BYU vs. Northern Colorado L, 60-67 Brinley Cannon & Marya Hudgins
1.3.19	20+ POINTS IN A GAME 3 PLAYERS BYU vs. Pepperdine W, 83-58 Paisley Johnson Harding (24) Brenna Chase Drollinger (23) Shaylee Gonzales (22)	3.19.11	10+ ASSISTS 2 PLAYERS BYU vs. Utah State W, 102-63 Haley Hall Steed (11) Jazmine Foreman (10)	3.4.23	FOULED OUT 3 PLAYERS BYU vs. San Francisco W, 66-56 Emma Calvert, Nani Falatea & Arielle Mackey-Williams
12.5.24	25+ POINTS IN A GAME 1 PLAYERS BYU at UTEP W, 81-68 Emma Calvert (27)	1.28.23	5+ STEALS 1 PLAYER BYU at Pacific L, 66-79 Nani Falatea (5)	2.16.08	FOULED OUT 4 PLAYERS BYU at UNLV L, 68-73 Mallary Gillespie, Mindy Bonham, Shawnee Slade, Jazmine Foreman
2.14.15	25+ POINTS IN A GAME 2 PLAYERS BYU at Pacific L, 82-86	12.5.24	3+ BLOCKS 1 PLAYER BYU at UTEP W, 81-68 Emma Calvert (3)	* Complete single-game statistical data begins in 2002-03	
2.17.24	30+ POINTS IN A GAME 1 PLAYER BYU vs. Kansas L, 70-62 Lauren Gustin (33)	12.16.23	5+ BLOCKS 1 PLAYER BYU vs. Idaho State W, 79-76 OT Emma Calvert (5)		
1.15.15	30+ POINTS IN A GAME 2 PLAYERS BYU vs. Pacific L, 89-72 Lexi Eaton Rydalch (32) Morgan Bailey (31)	2.9.21	7+ BLOCKS 1 PLAYER BYU at Pepperdine W, 57-43 Sara Hamson (9)		
2.3.87	40+ POINTS IN A GAME 1 PLAYER BYU at Utah State W, 116-67 Tresa Spaulding Hamson (47)	1.2.87	10+ BLOCKS 1 PLAYER BYU vs. Utah State W, 105-67 Tresa Spaulding Hamson (10)		
1.29.87	50+ POINTS IN A GAME 1 PLAYER BYU at New Mexico State L, 79-103 Tresa Spaulding Hamson (50)	11.20.21	100% FIELD GOAL MIN. 5 ATTEMPTS BYU vs. Boise State W, 84-40 Nani Falatea (5-5; 14 Points)		
1.27.79	56 POINTS IN A GAME 1 PLAYER BYU at UNLV W, 103-94 Tina Gunn Robison (56) – BYU Single-game Record	11.9.24	100% 3PT FIELD GOAL MIN. 3 ATTEMPTS BYU vs. Wyoming W, 76-63 Marya Hudgins (3-3; 11 Points)		
1.13.24	10+ REBOUNDS 2 PLAYERS BYU vs. Cincinnati W, 68-58 Lauren Gustin & Emma Calvert – 10 Rebounds	3.6.23	100% FREE THROW MIN. 8 ATTEMPTS BYU vs. Gonzaga L, 64-79 Nani Falatea (8-8; 17 Points)		
11.21.19	10+ REBOUNDS 3 PLAYERS BYU at Fresno State W, 71-65 Sara Hamson – 14 Rebounds Shalae Salmon & Babalu Ugwu Stewart – 11 Rebounds	2.16.23	10+ FREE THROWS 1 PLAYER BYU vs. Santa Clara W, 78-72 Nani Falatea (11-12; 917; 19 Points)		
		2.6.14	10+ FREE THROWS 2 PLAYERS BYU at Santa Clara W, 87-80 OT Lexi Eaton Rydalch (11-13) Kylie Maeda (10-10)		



AMBER WHITING

HEAD COACH
3RD YEAR AT BYU
BYU '96

Whiting, a native of Ogden, Utah, is the seventh head coach of BYU women's basketball since becoming an NCAA program in 1972. The 2024-25 campaign will be Whiting's third year at the helm.

She has guided the Cougars to consecutive postseason appearances, reaching the first round of the WNIT in 2023 and the first round of the newly-formed WBIT in 2024.

Her teams have posted 16-17 records in each of her first two seasons in Provo. Last season, Whiting secured her first top-20 win as a Division I head coach as her Cougars knocked off the No. 18 Baylor Bears 78-66 at the Marriott Center on Feb. 7, 2024.

Whiting also secured BYU's first win as a member of the Big 12 Conference on Jan. 13 as her Cougars took down the Cincinnati Bearcats 68-58 at the Marriott Center.

Before taking the reins of the program, Whiting served as the head coach of the Burley High School (Idaho) girls team from 2018-2022 where she won the 2022 state championship, just the third in school

history. She was named the 4A Idaho Statesman Coach of the Year, the conference coach of the year and helped the Bobcats to back-to-back region titles.

While at Burley, Whiting took a program with just five wins in her first year to improvement every season including three consecutive 20-win seasons, culminating in a 25-1 campaign and title run in 2021-22. Whiting's posted a 70-37 record in four seasons as the head coach of the Bobcats.

In addition to coaching at the high school level, Whiting was also the head coach for the Adidas 17U 3SSB Select Team on the Spring/Summer Shoe Circuit for the Natalie Williams Basketball Academy.

Whiting was the director of Utah Hard Knox, one of the most successful AAU programs in Utah, consistently producing Division I talent for both men's and women's programs across the state. A standout at Snow College, Whiting was the team MVP for two straight years and was an All-America honorable mention in 1999 as a member of the SWAC All-Tournament team. She led team in scoring and assists and was honored as the Female Athlete of the Year in 1997 at Fremont High School.

Whiting was an All-Region Team selection in back-to-back seasons with the Badgers. Following her two-year career at Snow College, Whiting went on to play one season at Weber State where she averaged 5.0 points per game before transferring to BYU for the 2000-01 season.

Whiting graduated from BYU in 2001 with a degree in history, a minor in psychology and teaching certificate. She went on to earn a master's degree in professional learning communities from Grand Canyon University in 2010.

She is married to former NJCAA All-American men's player Trent Whiting, who played at Snow College and Utah before finishing his collegiate career at BYU in 2001 where he averaged 14.2 points per game and was a MWC all-conference selection. Trent played professionally overseas in Italy for 12 years.

The couple have two children, Jace and Amari. Jace plays basketball at UNLV while Amari will play her sophomore season for BYU in 2024-25.

"I am super excited about the opportunity to be the head coach at BYU," Whiting said. "I've been in basketball my whole life playing, coaching and developing players, and I am looking forward to doing it again at this level. Coach Judkins established a great tradition of winning and a strong culture with some incredible players. I can't wait to surround myself with a great staff, and continue that legacy at a school that means so much to me."



COACHING EXPERIENCE

- Burley High School Head Coach; 70-37 (2018-22)
- 2022 4A Idaho State Championship
- 2022 4A Idaho Statesman Coach of the Year
- Led Burley to three consecutive 20-win seasons, including back-to-back region titles (2021 & 2022)
- Head coach of Adidas 17U 3SSB Select Team in Spring/Summer Shoe Circuit for the Natalie Williams Basketball Academy
- Directed Utah Hard Knox, one of the most successful AAU programs in Utah, that consistently produced Division I talent

EDUCATION

- BYU (2001, BA in history and teaching certificate)
- Grand Canyon (2010, MA in professional learning communications)

FAMILY

- Married to Trent Whiting (BYU, 2001)
- Has two children, Jace and Amari
- Jace plays basketball at UNLV
- Amari will play be a sophomore at BYU in 2023-24



WHITING VS. ALL OPPONENTS

Opponent	Overall	Last Meeting	Score	Next Meeting	Opponent	Overall	Last Meeting	Score	Next Meeting
Arizona	---	---	---	12.21.23	Oklahoma State	0-1	1.17.24	L, 50-82	2.15.25
Arizona State	---	---	---	2.1.25	Pacific	1-1	1.28.23	L, 79-66	
Ball State	0-1	11.26.22	L, 61-56		Pepperdine	2-1	3.3.23	W, 74-59	
Baylor	1-0	2.7.24	W, 78-66	2.8.25	Portland	0-2	2.27.23	L, 61-49	
Boise State	2-0	12.9.23	W, 65-50		Rice	1-1	11.28.24	W, 63-52	
Carroll College	1-0	11.23.22	W, 71-47		Saint Louis	1-0	11.21.23	W, 87-66	
Cincinnati	2-0	2.10.24	W, 69-57	1.1.25	Saint Mary's	2-0	1.26.23	W, 74-59	
Colorado	---	---	---	1.29.25	San Diego	1-1	2.4.23	L, 52-49	
Colorado State	1-1	11.13.24	W, 69-55		San Francisco	2-1	3.4.23	W, 66-56	
Gonzaga	0-3	3.6.23	L, 79-64		Santa Clara	1-1	2.16.23	W, 78-72	
Houston	1-1	2.28.24	W, 64-54	1.8.25	TCU	0-2	2.21.24	L, 58-68	2.11.25
Idaho	1-0	11.6.24	W, 67-62		Texas	0-1	3.2.24	L, 46-71	
Idaho State	2-0	11.16.24	W, 77-68		Texas Tech	1-0	1.20.24	W, 60-48	1.18.25
Iowa	0-1	11.30.24	L, 48-68		Troy	0-1	11.19.22	L, 68-62	
Iowa State	0-2	2.24.24	L, 49-74	1.22.25	UCF	1-0	2.13.24	W, 64-60	2.5.25
Kansas	0-3	3.8.24	L, 53-77	2.25.25	Utah	0-2	12.2.23	L, 68-87	1.25.25
Kansas State	0-1	1.27.24	L, 65-67	1.11.25	Utah State	2-0	12.5.23	W, 72-66	
LMU	3-0	11.25.23	W, 74-58		Utah Valley	2-0	12.10.24	W, 76-36	
McNeese	1-0	11.19.24	W, 85-64		UTEP	1-0	12.5.24	W, 81-68	
Missouri State	0-1	12.20.23	L, 55-56		Wake Forest	1-0	11.18.23	W, 67-44	
Montana State	1-1	11.7.23	W, 68-60		Washington State	1-0	11.18.22	W, 65-56	12.13.24
Monmouth	1-0	12.21.22	W, 70-50		Weber State	1-0	11.10.23	W, 77-49	
Nevada	1-0	12.21.23	W, 72-59		West Virginia	0-1	2.3.24	L, 69-76	1.4.25
Northern Colorado	0-1	11.23.24	L, 60-67		Wyoming	1-1	11.9.24	W, 76-63	
Oklahoma	0-2	1.3.24	L, 63-75						

WHITING'S DIVISION I COACHING RECORD

Season	School	Overall	Pct.	Home	Pct.	Away	Pct.	Neutral	Pct.	Conf.	Pct.	Conf. Tour.	Postseason
2022-23	BYU	16-17	.485	7-9	.438	6-6	.500	3-2	.600	9-9	.500	2-1	0-1 WNIT
2023-24	BYU	16-17	.485	10-5	.667	3-10	.231	3-2	.600	6-12	.333	0-1	0-1 WBIT
2024-25	BYU	8-2	.800	5-1	.833	2-0	1.000	1-1	.500	0-0	.000	0-0	0-0
CAREER	BYU	40-36	.526	22-15	.595	11-16	.407	7-5	.583	15-21	.417	2-2	0-2



NAIA TANUVASA

FRESHMAN || 5-9 || GUARD || HIGHLAND, UTAH || LONE PEAK HIGH SCHOOL

SEASON HIGHS

Points	2 (x2)	Utah Valley 12.10.24
Rebounds	1	Utah Valley 12.10.24
Assists	2	Utah Valley 12.10.24
Steals	-	
Blocks	-	
Field Goals	1	Utah Valley 12.10.24
3-Pointers	-	
Free Throws	2	McNeese 11.19.24
Minutes	5	Utah Valley 12.10.24

CAREER HIGHS

Points	2 (x2)	Utah Valley 12.10.24
Rebounds	1	Utah Valley 12.10.24
Assists	2	Utah Valley 12.10.24
Steals	-	
Blocks	-	
Field Goals	1	Utah Valley 12.10.24
3-Pointers	-	
Free Throws	2	McNeese 11.19.24
Minutes	5	Utah Valley 12.10.24

2024-25 GAME-BY-GAME

OPPONENT	DATE	MIN	FG-FGA	3FG-3FGA	FT-FTA	OFF	DEF	REB	PF	AST	TO	STL	BLK	PTS
Idaho	11/6													
Wyoming	11/9													
Colorado State	11/13													
at Idaho State	11/16	4	0-2	0-1	2-2	0	0	0	3	1	0	0	0	2
McNeese	11/19													
Northern Colorado	11/23													
vs. Rice	11/28	1	0-0	0-0	0-0	0	0	0	0	0	1	0	0	0
vs. Iowa	11/29	1	0-0	0-0	0-0	0	0	0	0	0	0	0	0	0
at UTEP	12/5	1	0-0	0-0	0-0	0	0	0	1	0	1	0	0	0
Utah Valley	12/10	5	1-2	0-0	0-0	0	1	1	0	2	0	0	0	2
at Washington St.	12/13													
Arizona	12/21													
at Cincinnati	1/1													
at West Virginia	1/4													
Houston	1/8													
Kansas State	1/11													
at Texas Tech	1/18													
at Iowa State	1/22													
Utah	1/25													
Colorado	1/29													
at Arizona State	2/1													
UCF	2/5													
at Baylor	2/8													
at TCU	2/11													
Oklahoma State	2/15													
at Arizona	2/19													
Arizona State	2/22													
Kansas	2/25													
at Utah	3/2													
Big 12 Champ.	3/5													

PRODUCTION TRACKER

	2024-25	Career
Had a double-double	- (0-0)	- (0-0)
Scored 10+ points	- (0-0)	- (0-0)
Scored 20+ points	- (0-0)	- (0-0)
Led BYU in scoring	- (0-0)	- (0-0)
Led BYU in rebounds	- (0-0)	- (0-0)
Led BYU in assists	- (0-0)	- (0-0)
Led BYU in steals	- (0-0)	- (0-0)
Led BYU in blocks	- (0-0)	- (0-0)
Made 5+ FG	- (0-0)	- (0-0)
Made 3+ 3-pt FG	- (0-0)	- (0-0)
Had 3+ assists	- (0-0)	- (0-0)
Had 3+ blocks	- (0-0)	- (0-0)
Had 5+ rebounds	- (0-0)	- (0-0)
Had 10+ rebounds	- (0-0)	- (0-0)



CAREER STATISTICS

YEAR	GP-GS	MPG	FG-FGA	PCT	3FG-A	PCT	FT-FTA	PCT	OFF-DEF-REB	R/GM	PF-D	A	A/GM	TO	BLK	B/GM	STL	S/GM	PTS	AVG
2024-2025	5-0	2.4	1-4	.250	0-1	.000	2-2	1.000	0-1-1	0.2	4-0	3	0.6	2	0	0.0	0	0.0	4	0.8
TOTAL	5-0	2.4	1-4	.250	0-1	.000	2-2	1.000	0-1-1	0.2	4-0	3	0.6	2	0	0.0	0	0.0	4	0.8

BIG 12 CAREER STATISTICS

YEAR	GP-GS	MPG	FG-FGA	PCT	3FG-A	PCT	FT-FTA	PCT	OFF-DEF-REB	R/GM	PF-D	A	A/GM	TO	BLK	B/GM	STL	S/GM	PTS	AVG
2024-25																				
CAREER																				

1



AMARI WHITING

SOPHOMORE || 5-10 || GUARD || BURLEY, IDAHO || BURLEY HIGH SCHOOL

SEASON HIGHS

Points	15	Rice 11.28.24
Rebounds	10 (x2)	Utah Valley 12.10.24
Assists	7	at UTEP 12.5.24
Steals	4	Utah Valley 12.10.24
Blocks	1 (x2)	at UTEP 12.5.24
Field Goals	7	Rice 11.28.24
3-Pointers	1 (x4)	at UTEP 12.5.24
Free Throws	7	Northern Colorado 11.23.24
Minutes	36 (x2)	Northern Colorado 11.23.24

CAREER HIGHS

Points	19	Utah State 12.5.23
Rebounds	12	Idaho State 12.16.23
Assists	9 (x2)	No. 18 Baylor 2.7.24
Steals	4 (x3)	Utah Valley 12.10.24
Blocks	1 (x8)	Rice 11.28.24
Field Goals	7	Rice 11.28.24
3-Pointers	3	at Iowa State 2.24.24
Free Throws	8	at Montana State 11.7.23
Minutes	39	Idaho State 12.16.23

2024-25 GAME-BY-GAME

OPPONENT	DATE	MIN	FG-FGA	3FG-3FGA	FT-FTA	OFF	DEF	REB	PF	AST	TO	STL	BLK	PTS
Idaho	11/6	31	4-13	0-1	1-2	3	4	7	2	5	4	1	0	9
Wyoming	11/9	32	2-8	0-1	1-2	1	3	4	1	4	3	1	0	5
Colorado State	11/13	34	4-13	0-5	1-3	1	7	8	2	4	4	2	0	9
at Idaho State	11/16	36	3-14	0-5	5-8	4	6	10	2	3	1	3	0	11
McNeese	11/19	23	5-7	0-1	1-2	1	4	5	4	5	2	2	0	11
Northern Colorado	11/23	36	3-12	1-5	7-10	2	2	4	2	6	0	2	0	14
vs. Rice	11/28	27	7-17	1-4	0-0	3	5	8	2	3	3	3	1	15
vs. Iowa	11/29	26	4-10	1-2	2-2	1	4	5	1	2	1	2	0	11
at UTEP	12/5	32	5-10	1-5	0-0	0	3	3	2	7	4	0	1	11
Utah Valley	12/10	33	4-8	0-0	0-0	2	8	10	1	5	3	4	0	8
at Washington St.	12/13													
Arizona	12/21													
at Cincinnati	1/1													
at West Virginia	1/4													
Houston	1/8													
Kansas State	1/11													
at Texas Tech	1/18													
at Iowa State	1/22													
Utah	1/25													
Colorado	1/29													
at Arizona State	2/1													
UCF	2/5													
at Baylor	2/8													
at TCU	2/11													
Oklahoma State	2/15													
at Arizona	2/19													
Arizona State	2/22													
Kansas	2/25													
at Utah	3/2													
Big 12 Champ.	3/5													

PRODUCTION TRACKER

	2024-25	Career
Had a double-double	1 1-0	2 2-0
Scored 10+ points	6 4-2	26 15-11
Scored 20+ points	- 0-0	- 0-0
Led BYU in scoring	- 0-0	4 1-3
Led BYU in rebounds	5 4-1	5 4-1
Led BYU in assists	7 5-2	21 10-11
Led BYU in steals	5 4-1	20 12-8
Led BYU in blocks	1 1-0	5 2-3
Made 5+ FG	3 3-0	13 8-5
Made 3+ 3-pt FG	- 0-0	1 0-1
Had 3+ assists	9 8-1	31 17-14
Had 5+ assists	5 4-1	17 8-9
Had 3+ steals	3 3-0	10 8-2
Had 5+ rebounds	8 7-1	26 18-8



CAREER STATISTICS

YEAR	GP-GS	MPG	FG-FGA	PCT	3FG-A	PCT	FT-FTA	PCT	OFF-DEF-REB	R/GM	PF-D	A	A/GM	TO	BLK	B/GM	STL	S/GM	PTS	AVG
2023-24	32-32	31.6	113-288	.392	30-96	.313	79-132	.598	27-129-156	4.9	92-1	121	3.8	92	7	0.2	49	1.5	335	10.5
2024-25	10-10	31.1	41-112	.366	4-29	.138	18-29	.621	18-46-64	6.4	19-0	44	4.4	25	2	0.2	20	2.0	10.4	10.7
---	---	---	---	---	---	---	---	---	---	---	---	---	---	---	---	---	---	---	---	---
---	---	---	---	---	---	---	---	---	---	---	---	---	---	---	---	---	---	---	---	---
---	---	---	---	---	---	---	---	---	---	---	---	---	---	---	---	---	---	---	---	---
TOTAL	43-43	31.6	160-412	.388	25-129	.271	98-164	.598	45-182-227	5.3	115-1	167	3.9	120	9	0.2	70	1.6	453	10.5

BIG 12 CAREER STATISTICS

YEAR	GP-GS	MPG	FG-FGA	PCT	3FG-A	PCT	FT-FTA	PCT	OFF-DEF-REB	R/GM	PF-D	A	A/GM	TO	BLK	B/GM	STL	S/GM	PTS	AVG
2023-24	18-18	18-18	60-161	.373	19-61	.311	38-69	.551	15-68-83	4.6	56-1	72	4.0	56	4	0.2	24	1.3	177	9.8
2024-25																				
CAREER	18-18	18-18	60-161	.373	19-61	.311	38-69	.551	15-68-83	4.6	56-1	72	4.0	56	4	0.2	24	1.3	177	9.8

8



ARIELLE MACKEY-WILLIAMS

RS-JUNIOR || 5-9 || GUARD || NGATI POROU, NEW ZEALAND || TAI WANAGA KI RUAKURA

SEASON HIGHS

Points	-	-----
Rebounds	-	-----
Assists	-	-----
Steals	-	-----
Blocks	-	-----
Field Goals	-	-----
3-Pointers	-	-----
Free Throws	-	-----
Minutes	-	-----

CAREER HIGHS

Points	18	at Colorado State 11.8.22
Rebounds	5 (x2)	LMU 2.11.23
Assists	6 (x2)	at Pacific 1.28.23
Steals	3 (x4)	vs. Gonzaga 3.6.23
Blocks	-	-----
Field Goals	6	at San Francisco 3.4.23
3-Pointers	4	at San Francisco 3.4.23
Free Throws	6	at Boise State 12.1.22
Minutes	42	Pepperdine 2.9.23

2024-25 GAME-BY-GAME

OPPONENT	DATE	MIN	FG-FGA	3FG-3FGA	FT-FTA	OFF	DEF	REB	PF	AST	TO	STL	BLK	PTS
Idaho	11/6													
Wyoming	11/9													
Colorado State	11/13													
at Idaho State	11/16													
McNeese	11/19													
Northern Colorado	11/23													
vs. Rice	11/28													
vs. Iowa	11/29													
at UTEP	12/5													
Utah Valley	12/10													
at Washington St.	12/13													
Arizona	12/21													
at Cincinnati	1/1													
at West Virginia	1/4													
Houston	1/8													
Kansas State	1/11													
at Texas Tech	1/18													
at Iowa State	1/22													
Utah	1/25													
Colorado	1/29													
at Arizona State	2/1													
UCF	2/5													
at Baylor	2/8													
at TCU	2/11													
Oklahoma State	2/15													
at Arizona	2/19													
Arizona State	2/22													
Kansas	2/25													
at Utah	3/2													
Big 12 Champ.	3/5													

WILL MISS 2024-25
SEASON DUE TO INJURY

PRODUCTION TRACKER

	2024-25	Career
Had a double-double	- (0-0)	-
Scored 10+ points	- (0-0)	13
Scored 20+ points	- (0-0)	-
Led BYU in scoring	- (0-0)	-
Led BYU in rebounds	- (0-0)	-
Led BYU in assists	- (0-0)	-
Led BYU in steals	- (0-0)	-
Led BYU in blocks	- (0-0)	-
Made 5+ FG	- (0-0)	-
Made 3+ 3-pt FG	- (0-0)	2
Had 3+ assists	- (0-0)	10
Had 5+ assists	- (0-0)	5
Had 3+ steals	- (0-0)	4
Had 5+ rebounds	- (0-0)	2



CAREER STATISTICS

YEAR	GP-GS	MPG	FG-FGA	PCT	3FG-A	PCT	FT-FTA	PCT	OFF-DEF-REB	R/GM	PF-D	A	A/GM	TO	BLK	B/GM	STL	S/GM	PTS	AVG
2021-2022	20-0	7.7	15-49	.306	5-21	.238	8-8	1.000	6-12-18	0.9	14-0	18	0.9	16	0	0.0	4	0.2	43	2.2
2022-2023	32-24	30.3	96-234	.410	40-110	.364	50-58	.862	21-40-61	1.9	67-3	69	2.2	73	0	0.0	24	0.8	282	8.8
---	---	---	---	---	---	---	---	---	---	---	---	---	---	---	---	---	---	---	---	---
---	---	---	---	---	---	---	---	---	---	---	---	---	---	---	---	---	---	---	---	---
---	---	---	---	---	---	---	---	---	---	---	---	---	---	---	---	---	---	---	---	---
TOTAL	52-24	21.6	111-283	.392	45-131	.344	58-66	.879	27-52-79	1.5	81-3	87	1.7	89	0	0.0	28	0.5	325	6.3

BIG 12 CAREER STATISTICS

YEAR	GP-GS	MPG	FG-FGA	PCT	3FG-A	PCT	FT-FTA	PCT	OFF-DEF-REB	R/GM	PF-D	A	A/GM	TO	BLK	B/GM	STL	S/GM	PTS	AVG
CAREER																				



DELANEY GIBB

FRESHMAN || 5-10 || GUARD || RAYMOND, ALBERTA, CANADA || RAYMOND HIGH SCHOOL

SEASON HIGHS

Points	22 (x2)	Idaho State 11.16.24
Rebounds	7 (x2)	Rice 11.28.24
Assists	7 (x2)	Rice 11.28.24
Steals	3	McNeese 11.19.24
Blocks	2	Idaho 11.6.24
Field Goals	8	Idaho State 11.16.24
3-Pointers	5	Rice 11.28.24
Free Throws	8	Idaho 11.6.24
Minutes	38	Northern Colorado 11.23.24

CAREER HIGHS

Points	22 (x2)	Idaho State 11.16.24
Rebounds	7 (x2)	Rice 11.28.24
Assists	7 (x2)	Rice 11.28.24
Steals	3	McNeese 11.19.24
Blocks	2	Idaho 11.6.24
Field Goals	8	Idaho State 11.16.24
3-Pointers	5	Rice 11.28.24
Free Throws	8	Idaho 11.6.24
Minutes	38	Northern Colorado 11.23.24

2024-25 GAME-BY-GAME

OPPONENT	DATE	MIN	FG-FGA	3FG-3FGA	FT-FTA	OFF	DEF	REB	PF	AST	TO	STL	BLK	PTS
Idaho	11/6	33	4-8	1-3	8-10	0	1	1	1	5	3	1	2	17
Wyoming	11/9	34	7-12	3-5	5-6	0	6	6	3	6	3	2	0	22
Colorado State	11/13	34	6-16	4-11	3-4	0	6	6	1	3	1	2	1	19
at Idaho State	11/16	35	8-15	4-9	2-2	0	6	6	1	2	4	1	0	22
McNeese	11/19	27	6-11	2-6	4-5	2	5	7	2	7	2	3	1	18
Northern Colorado	11/23	38	2-12	1-9	1-2	2	2	4	4	6	7	0	1	6
vs. Rice	11/28	33	7-12	5-10	1-2	2	5	7	2	5	5	2	1	20
vs. Iowa	11/29	33	1-9	0-4	4-4	2	1	3	3	1	3	2	0	6
at UTEP	12/5	33	6-11	3-7	0-0	1	4	5	4	4	3	2	0	15
Utah Valley	12/10	22	6-11	2-4	0-0	0	2	2	1	4	9	1	0	14
at Washington St.	12/13													
Arizona	12/21													
at Cincinnati	1/1													
at West Virginia	1/4													
Houston	1/8													
Kansas State	1/11													
at Texas Tech	1/18													
at Iowa State	1/22													
Utah	1/25													
Colorado	1/29													
at Arizona State	2/1													
UCF	2/5													
at Baylor	2/8													
at TCU	2/11													
Oklahoma State	2/15													
at Arizona	2/19													
Arizona State	2/22													
Kansas	2/25													
at Utah	3/2													
Big 12 Champ.	3/5													

PRODUCTION TRACKER

	2024-25	Career
Had a double-double	- 0-0	- 0-0
Scored 10+ points	8 8-0	8 8-0
Scored 20+ points	3 3-0	3 3-0
Led BYU in scoring	6 6-0	6 6-0
Led BYU in rebounds	2 2-0	2 2-0
Led BYU in assists	5 4-1	5 4-1
Led BYU in steals	4 4-0	4 4-0
Led BYU in blocks	4 3-1	4 3-1
Made 5+ FG	7 7-0	7 7-0
Made 3+ 3-pt FG	5 5-0	5 5-0
Had 3+ assists	8 7-1	8 7-1
Had 5+ assists	5 4-1	5 4-1
Had 3+ steals	1 1-0	1 1-0
Had 5+ rebounds	6 6-0	6 6-0



CAREER STATISTICS

YEAR	GP-GS	MPG	FG-FGA	PCT	3FG-A	PCT	FT-FTA	PCT	OFF-DEF-REB	R/GM	PF-D	A	A/GM	TO	BLK	B/GM	STL	S/GM	PTS	AVG
2024-2025	10-10	32.3	53-117	.453	25-68	.368	28-35	.800	9-38-47	4.7	22-0	43	4.3	40	6	0.6	16	1.6	159	15.9
TOTAL	10-10	32.3	53-117	.453	25-68	.368	28-35	.800	9-38-47	4.7	22-0	43	4.3	40	6	0.6	16	1.6	159	15.9

BIG 12 CAREER STATISTICS

YEAR	GP-GS	MPG	FG-FGA	PCT	3FG-A	PCT	FT-FTA	PCT	OFF-DEF-REB	R/GM	PF-D	A	A/GM	TO	BLK	B/GM	STL	S/GM	PTS	AVG
2024-25																				
CAREER																				



KAMBREE BARBER

FRESHMAN || 6-0 || GUARD || RIGBY, IDAHO || RIGBY HIGH SCHOOL

SEASON HIGHS

Points	8	Utah Valley 12.10.24
Rebounds	7	McNeese 11.19.24
Assists	2 (x2)	Utah Valley 12.10.24
Steals	3	No. 22 Iowa 11.29.24
Blocks	1	Utah Valley 12.10.24
Field Goals	3 (x2)	Utah Valley 12.10.24
3-Pointers	1 (x3)	Utah Valley 12.10.24
Free Throws	2 (x2)	No. 22 Iowa 11.29.24
Minutes	21	Utah Valley 12.10.24

CAREER HIGHS

Points	8	Utah Valley 12.10.24
Rebounds	7	McNeese 11.19.24
Assists	2 (x2)	Utah Valley 12.10.24
Steals	3	No. 22 Iowa 11.29.24
Blocks	1	Utah Valley 12.10.24
Field Goals	3 (x2)	Utah Valley 12.10.24
3-Pointers	1 (x3)	Utah Valley 12.10.24
Free Throws	2 (x2)	No. 22 Iowa 11.29.24
Minutes	21	Utah Valley 12.10.24

2024-25 GAME-BY-GAME

OPPONENT	DATE	MIN	FG-FGA	3FG-3FGA	FT-FTA	OFF	DEF	REB	PF	AST	TO	STL	BLK	PTS
Idaho	11/6	4	0-0	0-0	0-0	0	1	1	0	1	0	0	0	0
Wyoming	11/9	7	1-2	1-1	0-0	1	1	2	2	0	0	1	0	3
Colorado State	11/13	8	2-3	1-2	1-1	1	1	2	2	0	0	0	0	6
at Idaho State	11/16	8	1-1	0-0	2-2	1	2	3	2	1	0	1	0	4
McNeese	11/19	18	3-4	0-0	1-1	2	5	7	3	1	1	1	0	7
Northern Colorado	11/23	4	0-0	0-0	0-0	0	0	0	3	0	1	0	0	0
vs. Rice	11/28	16	0-3	0-1	0-0	3	2	5	0	2	1	1	0	0
vs. Iowa	11/29	13	0-1	0-1	2-2	2	1	3	1	0	2	3	0	2
at UTEP	12/5	16	0-5	0-3	0-0	3	2	5	2	0	1	0	0	0
Utah Valley	12/10	21	3-6	1-4	1-1	2	1	3	2	2	1	1	1	8
at Washington St.	12/13													
Arizona	12/21													
at Cincinnati	1/1													
at West Virginia	1/4													
Houston	1/8													
Kansas State	1/11													
at Texas Tech	1/18													
at Iowa State	1/22													
Utah	1/25													
Colorado	1/29													
at Arizona State	2/1													
UCF	2/5													
at Baylor	2/8													
at TCU	2/11													
Oklahoma State	2/15													
at Arizona	2/19													
Arizona State	2/22													
Kansas	2/25													
at Utah	3/2													
Big 12 Champ.	3/5													

PRODUCTION TRACKER

	2024-25	Career
Had a double-double	- 0-0	- 0-0
Scored 10+ points	- 0-0	- 0-0
Scored 20+ points	- 0-0	- 0-0
Led BYU in scoring	- 0-0	- 0-0
Led BYU in rebounds	1 1-0	1 1-0
Led BYU in assists	- 0-0	- 0-0
Led BYU in steals	1 0-1	1 0-1
Led BYU in blocks	1 1-0	1 1-0
Made 5+ FG	- 0-0	- 0-0
Made 3+ 3-pt FG	- 0-0	- 0-0
Had 3+ assists	- 0-0	- 0-0
Had 5+ assists	- 0-0	- 0-0
Had 3+ steals	1 0-1	1 0-1
Had 5+ rebounds	3 3-0	3 3-0



CAREER STATISTICS

YEAR	GP-GS	MPG	FG-FGA	PCT	3FG-A	PCT	FT-FTA	PCT	OFF-DEF-REB	R/GM	PF-D	A	A/GM	TO	BLK	B/GM	STL	S/GM	PTS	AVG
2024-2025	10-0	11.3	10-25	.400	3-12	.250	7-7	1.000	15-16-31	3.1	17-0	7	0.7	7	1	0.1	8	0.8	30	3.0
CAREER	10-0	11.3	10-25	.400	3-12	.250	7-7	1.000	15-16-31	3.1	17-0	7	0.7	7	1	0.1	8	0.8	30	3.0

BIG 12 CAREER STATISTICS

YEAR	GP-GS	MPG	FG-FGA	PCT	3FG-A	PCT	FT-FTA	PCT	OFF-DEF-REB	R/GM	PF-D	A	A/GM	TO	BLK	B/GM	STL	S/GM	PTS	AVG
2024-25																				
CAREER																				

15



KEMERY CONGDON

RS-SENIOR || 6-0 || GUARD || SANDY, UTAH || CAL & UTAH

SEASON HIGHS

Points	15	at UTEP 12.5.24
Rebounds	3	at UTEP 12.5.24
Assists	4 (x2)	at UTEP 12.5.24
Steals	3	No. 22 Iowa 11.29.24
Blocks	1 (x3)	at UTEP 12.5.24
Field Goals	6	at UTEP 12.5.24
3-Pointers	3 (x3)	at UTEP 12.5.24
Free Throws	2	Idaho 11.6.24
Minutes	36	Idaho 11.6.24

CAREER HIGHS

Points	25	Utah at Arizona State 1.24.21
Rebounds	9	Cal at Washington State 2.5.23
Assists	7	Cal vs. Saint Mary's 12.2.23
Steals	4	Cal vs. Eastern Washington 12.15.23
Blocks	4	Cal vs. Cal St. Bakersfield 11.6.23
Field Goals	10	Utah at Arizona State 1.24.21
3-Pointers	5 (x3)	Cal at UCLA 1.15.23
Free Throws	6	Cal at Washington State 2.21.21
Minutes	41	Cal at USC 2.19.23

2024-25 GAME-BY-GAME

OPPONENT	DATE	MIN	FG-FGA	3FG-3FGA	FT-FTA	OFF	DEF	REB	PF	AST	TO	STL	BLK	PTS
Idaho	11/6	36	5-12	2-4	0-0	1	1	2	1	1	2	1	1	12
Wyoming	11/9	19	5-10	0-2	0-0	1	0	1	1	2	2	0	0	10
Colorado State	11/13	24	2-8	0-5	2-2	0	1	1	2	3	1	0	0	6
at Idaho State	11/16	30	4-13	2-4	1-4	1	1	2	2	2	1	1	0	11
McNeese	11/19	25	4-7	3-4	0-0	0	2	2	0	3	1	1	0	11
Northern Colorado	11/23	30	4-10	0-5	1-2	1	1	2	2	4	4	0	0	9
vs. Rice	11/28	10	0-1	0-1	0-0	0	1	1	0	2	1	0	0	0
vs. Iowa	11/29	30	5-14	3-4	0-0	0	1	1	0	1	3	3	1	13
at UTEP	12/5	35	6-14	3-8	0-0	0	3	3	2	4	0	0	1	15
Utah Valley	12/10	21	2-5	1-3	0-0	0	0	0	1	0	2	1	0	5
at Washington St.	12/13													
Arizona	12/21													
at Cincinnati	1/1													
at West Virginia	1/4													
Houston	1/8													
Kansas State	1/11													
at Texas Tech	1/18													
at Iowa State	1/22													
Utah	1/25													
Colorado	1/29													
at Arizona State	2/1													
UCF	2/5													
at Baylor	2/8													
at TCU	2/11													
Oklahoma State	2/15													
at Arizona	2/19													
Arizona State	2/22													
Kansas	2/25													
at Utah	3/2													
Big 12 Champ.	3/5													

PRODUCTION TRACKER

	2024-25	Career
Had a double-double	- 0-0	-
Scored 10+ points	6 5-1	46
Scored 20+ points	- 0-0	4
Led BYU in scoring	1 0-1	1
Led BYU in rebounds	- 0-0	-
Led BYU in assists	- 0-0	-
Led BYU in steals	1 0-1	1
Led BYU in blocks	- 0-0	-
Made 5+ FG	4 3-1	24
Made 3+ 3-pt FG	3 2-1	21
Had 3+ assists	4 3-1	31
Had 5+ assists	- 0-0	4
Had 3+ steals	1 0-1	2
Had 5+ rebounds	- 0-0	22



CAREER STATISTICS

YEAR	GP-GS	MPG	FG-FGA	PCT	3FG-A	PCT	FT-FTA	PCT	OFF-DEF-REB	R/GM	PF-D	A	A/GM	TO	BLK	B/GM	STL	S/GM	PTS	AVG
2019-20*	31-9	13.9	53-164	.323	18-69	.261	10-24	.417	8-31-39	1.3	17-1	36	1.2	35	7	0.2	7	0.2	134	4.3
2020-21*	21-17	27.1	85-225	.378	29-88	.330	34-58	.586	16-36-52	2.5	26-0	35	1.7	52	2	0.1	9	0.4	233	11.1
2021-22*	6-0	10.8	7-22	.318	1-11	.091	2-2	1.000	2-6-8	1.3	11-0	5	0.8	5	0	0.0	0	0.0	17	2.8
2022-23^	30-30	28.2	118-311	.379	59-155	.381	23-30	.767	18-93-11	3.7	43-0	56	1.9	46	9	0.3	18	0.6	318	10.6
2023-24^	34-25	23.3	83-237	.350	40-127	.315	21-28	.750	18-66-84	2.5	40-0	50	1.5	49	11	0.3	27	0.8	227	6.7
2024-25#	10-10	25.9	37-94	.394	14-40	.350	4-8	.500	4-11-15	1.5	11-0	22	2.2	17	3	0.3	7	0.7	92	9.2
CAREER	132-91	22.4	383-1053	.364	161-490	.329	94-150	.627	66-243-309	2.3	148-1	204	1.6	204	32	0.2	68	0.5	1,021	7.7

* Utah ^ Cal # BYU

BIG 12 CAREER STATISTICS

YEAR	GP-GS	MPG	FG-FGA	PCT	3FG-A	PCT	FT-FTA	PCT	OFF-DEF-REB	R/GM	PF-D	A	A/GM	TO	BLK	B/GM	STL	S/GM	PTS	AVG
2024-25																				
CAREER																				

21



HEATHER HAMSON

RS-JUNIOR || 6-3 || FORWARD || LINDON, UTAH || PLEASANT GROVE HIGH SCHOOL

SEASON HIGHS

Points	6	Idaho 11.6.24
Rebounds	4 (x3)	Idaho State 11.16.24
Assists	1	Wyoming 11.9.24
Steals	1 (x2)	Colorado State 11.13.24
Blocks	1 (x3)	No. 22 Iowa 11.29.24
Field Goals	2 (x2)	Wyoming 11.9.24
3-Pointers	-	
Free Throws	2 (x2)	Utah Valley 12.10.24
Minutes	21	Wyoming 11.9.24

CAREER HIGHS

Points	6 (x4)	Idaho 11.6.24
Rebounds	4 (x3)	Idaho State 11.16.24
Assists	1 (x7)	Wyoming 11.9.24
Steals	1 (x4)	Colorado State 11.13.24
Blocks	2	Saint Mary's 12.31.22
Field Goals	3	Nevada 12.21.23
3-Pointers	-	
Free Throws	4	LMU 11.12.23
Minutes	21	Wyoming 11.9.24

2024-25 GAME-BY-GAME

OPPONENT	DATE	MIN	FG-FGA	3FG-3FGA	FT-FTA	OFF	DEF	REB	PF	AST	TO	STL	BLK	PTS
Idaho	11/6	17	2-6	0-0	2-2	0	0	0	2	0	1	0	1	6
Wyoming	11/9	21	2-4	0-0	0-0	2	2	4	2	1	1	1	1	4
Colorado State	11/13	8	0-0	0-0	1-2	2	2	4	0	0	1	1	0	1
at Idaho State	11/16	6	1-5	0-0	0-0	2	2	4	1	0	0	0	0	2
McNeese	11/19	14	0-4	0-0	1-2	0	1	1	1	0	0	0	1	1
Northern Colorado	11/23	4	1-2	0-0	0-0	0	0	0	0	0	1	0	0	2
vs. Rice	11/28	12	1-1	0-0	0-0	0	0	0	0	0	0	0	0	2
vs. Iowa	11/29	9	0-0	0-0	0-0	0	1	1	0	0	1	0	1	0
at UTEP	12/5	8	1-2	0-0	0-0	1	2	3	1	0	0	0	0	2
Utah Valley	12/10	5	0-1	0-0	2-2	0	1	1	1	0	1	0	0	2
at Washington St.	12/13													
Arizona	12/21													
at Cincinnati	1/1													
at West Virginia	1/4													
Houston	1/8													
Kansas State	1/11													
at Texas Tech	1/18													
at Iowa State	1/22													
Utah	1/25													
Colorado	1/29													
at Arizona State	2/1													
UCF	2/5													
at Baylor	2/8													
at TCU	2/11													
Oklahoma State	2/15													
at Arizona	2/19													
Arizona State	2/22													
Kansas	2/25													
at Utah	3/2													
Big 12 Champ.	3/5													

PRODUCTION TRACKER

	2024-25	Career
Had a double-double	- 0-0	- 0-0
Scored 10+ points	- 0-0	- 0-0
Scored 20+ points	- 0-0	- 0-0
Led BYU in scoring	- 0-0	- 0-0
Led BYU in rebounds	- 0-0	- 0-0
Led BYU in assists	- 0-0	- 0-0
Led BYU in steals	- 0-0	- 0-0
Led BYU in blocks	1 1-0	1 1-0
Made 5+ FG	- 0-0	- 0-0
Made 3+ 3-pt FG	- 0-0	- 0-0
Had 3+ assists	- 0-0	- 0-0
Had 5+ assists	- 0-0	- 0-0
Had 3+ steals	- 0-0	- 0-0
Had 5+ rebounds	- 0-0	- 0-0



CAREER STATISTICS

YEAR	GP-GS	MPG	FG-FGA	PCT	3FG-A	PCT	FT-FTA	PCT	OFF-DEF-REB	R/GM	PF-D	A	A/GM	TO	BLK	B/GM	STL	S/GM	PTS	AVG
2022-23	21-0	4.2	8-15	.533	0-0	.000	7-8	.875	4-5-9	0.4	12-0	6	0.3	8	2	0.1	1	0.1	23	1.1
2023-24	15-0	2.5	5-8	.625	0-0	.000	3-5	.600	2-4-6	0.4	4-0	1	0.1	5	1	0.1	1	0.1	13	0.9
2024-25	10-0	10.3	8-25	.320	0-0	.000	6-8	.750	7-11-18	1.8	8-0	1	0.1	6	4	0.4	2	0.2	22	2.2
CAREER	46-0	5.0	21-48	.438	0-0	.000	16-21	.762	13-20-33	0.7	24-0	8	0.2	19	7	0.2	4	0.1	58	1.3

BIG 12 CAREER STATISTICS

YEAR	GP-GS	MPG	FG-FGA	PCT	3FG-A	PCT	FT-FTA	PCT	OFF-DEF-REB	R/GM	PF-D	A	A/GM	TO	BLK	B/GM	STL	S/GM	PTS	AVG
2023-24	4-0	2.2	0-1	.000	0-0	.000	2-2	1.000	2-1-3	0.8	1-0	0	0.0	3	0	0.0	0	0.0	2	0.5
2024-25																				
CAREER	4-0	2.2	0-1	.000	0-0	.000	2-2	1.000	2-1-3	0.8	1-0	0	0.0	3	0	0.0	0	0.0	2	0.5

23



MARYA HUDGINS

JUNIOR || 6-0 || GUARD || AURORA, COLORADO || SANTA CLARA

SEASON HIGHS

Points	11	Wyoming 11.9.24
Rebounds	9	Idaho 11.6.24
Assists	1 (x3)	Rice 11.28.24
Steals	2	Idaho 11.6.24
Blocks	2	Colorado State 11.13.24
Field Goals	4	Wyoming 11.9.24
3-Pointers	3	Wyoming 11.9.24
Free Throws	-	
Minutes	25	Wyoming 11.9.24

CAREER HIGHS

Points	21	Santa Clara vs. Pacific 1.14.23
Rebounds	15	Santa Clara vs. Lincoln 12.2.22
Assists	3 (x5)	Santa Clara vs. Pepperdine 1.18.24
Steals	4 (x2)	Santa Clara vs. Oregon St 12.15.23
Blocks	4	Santa Clara at San Diego 1.19.23
Field Goals	7 (x2)	Santa Clara vs. Saint Mary's 2.10.24
3-Pointers	4 (x4)	Santa Clara vs. Saint Mary's 2.10.24
Free Throws	5	Santa Clara vs. Pepperdine 12.17.22
Minutes	33	Santa Clara vs. Pacific 1.14.23

2024-25 GAME-BY-GAME

OPPONENT	DATE	MIN	FG-FGA	3FG-3FGA	FT-FTA	OFF	DEF	REB	PF	AST	TO	STL	BLK	PTS
Idaho	11/6	23	3-7	2-5	0-0	2	7	9	3	1	1	2	1	8
Wyoming	11/9	25	4-4	3-3	0-0	1	5	6	2	1	2	1	1	11
Colorado State	11/13	20	1-4	1-4	0-0	0	4	4	0	0	0	0	2	3
at Idaho State	11/16	22	0-3	0-2	0-0	1	3	4	2	0	0	2	0	0
McNeese	11/19	22	1-6	1-5	0-0	0	5	5	3	2	0	1	0	3
Northern Colorado	11/23	17	0-3	0-1	0-0	1	7	8	5	0	2	0	1	0
vs. Rice	11/28	24	2-4	2-4	1-2	0	6	6	1	1	0	1	1	7
vs. Iowa	11/29													
at UTEP	12/5													
Utah Valley	12/10													
at Washington St.	12/13													
Arizona	12/21													
at Cincinnati	1/1													
at West Virginia	1/4													
Houston	1/8													
Kansas State	1/11													
at Texas Tech	1/18													
at Iowa State	1/22													
Utah	1/25													
Colorado	1/29													
at Arizona State	2/1													
UCF	2/5													
at Baylor	2/8													
at TCU	2/11													
Oklahoma State	2/15													
at Arizona	2/19													
Arizona State	2/22													
Kansas	2/25													
at Utah	3/2													
Big 12 Champ.	3/5													

PRODUCTION TRACKER

	2024-25	Career
Had a double-double	- 0-0	-
Scored 10+ points	1 1-0	23
Scored 20+ points	- 0-0	1
Led BYU in scoring	- 0-0	-
Led BYU in rebounds	2 2-0	2
Led BYU in assists	- 0-0	-
Led BYU in steals	- 0-0	-
Led BYU in blocks	4 3-1	4
Made 5+ FG	- 0-0	11
Made 3+ 3-pt FG	1 1-0	9
Had 3+ assists	- 0-0	5
Had 3+ steals	- 0-0	4
Had 5+ rebounds	5 4-1	34
Had 10+ rebounds	- 0-0	7



CAREER STATISTICS

YEAR	GP-GS	MPG	FG-FGA	PCT	3FG-A	PCT	FT-FTA	PCT	OFF-DEF-REB	R/GM	PF-D	A	A/GM	TO	BLK	B/GM	STL	S/GM	PTS	AVG
2022-23*	31-11	20.7	85-224	.379	29-95	.305	33-41	.805	32-116-148	4.8	58-0	26	0.8	41	21	0.7	23	0.7	232	7.5
2023-24*	32-2	21.4	92-230	.400	32-88	.364	29-39	.744	45-128-173	5.4	49-0	33	1.0	39	23	0.7	30	0.9	245	7.7
2024-25	7-7	21.8	11-31	.355	9-24	.375	1-2	.500	5-37-42	6.0	16-1	5	0.7	5	6	0.9	7	1.0	32	4.6
CAREER	70-20	21.1	188-485	.388	70-207	.338	63-82	.768	82-281-363	5.2	123-1	64	0.9	85	50	0.7	60	0.9	509	7.3

* Santa Clara

BIG 12 CAREER STATISTICS

YEAR	GP-GS	MPG	FG-FGA	PCT	3FG-A	PCT	FT-FTA	PCT	OFF-DEF-REB	R/GM	PF-D	A	A/GM	TO	BLK	B/GM	STL	S/GM	PTS	AVG
2024-25																				
CAREER																				

24



BRINLEY CANNON

FRESHMAN || 6-1 || FORWARD || SHELLEY, IDAHO || SHELLEY HIGH SCHOOL

SEASON HIGHS

Points	11	McNeese 11.19.24
Rebounds	5	Rice 11.28.24
Assists	3	Utah Valley 12.10.24
Steals	4	Idaho 11.6.24
Blocks	1 (x4)	Rice 11.28.24
Field Goals	5	McNeese 11.19.24
3-Pointers	1	McNeese 11.19.24
Free Throws	1 (x3)	at UTEP 12.5.24
Minutes	28	Utah Valley 12.10.24

CAREER HIGHS

Points	11	McNeese 11.19.24
Rebounds	5	Rice 11.28.24
Assists	3	Utah Valley 12.10.24
Steals	4	Idaho 11.6.24
Blocks	1 (x4)	Rice 11.28.24
Field Goals	5	McNeese 11.19.24
3-Pointers	1	McNeese 11.19.24
Free Throws	1 (x3)	at UTEP 12.5.24
Minutes	28	Utah Valley 12.10.24

2024-25 GAME-BY-GAME

OPPONENT	DATE	MIN	FG-FGA	3FG-3FGA	FT-FTA	OFF	DEF	REB	PF	AST	TO	STL	BLK	PTS
Idaho	11/6	15	1-2	0-0	0-0	0	4	4	3	1	2	4	1	2
Wyoming	11/9	18	2-5	0-0	0-0	1	1	2	0	0	1	0	0	4
Colorado State	11/13	18	2-5	0-2	1-1	0	4	4	1	0	1	0	1	5
at Idaho State	11/16	17	2-2	0-0	1-2	3	0	3	3	1	1	2	0	5
McNeese	11/19	16	5-7	1-2	0-0	1	1	2	3	0	1	2	1	11
Northern Colorado	11/23	24	2-2	0-0	0-0	0	4	4	5	1	0	2	0	4
vs. Rice	11/28	24	1-6	1-3	0-0	1	4	5	3	2	0	1	1	3
vs. Iowa	11/29	22	1-3	0-2	0-0	1	3	4	4	2	5	0	0	2
at UTEP	12/5	16	2-3	0-1	1-1	0	2	2	2	2	0	1	0	5
Utah Valley	12/10	28	0-2	0-2	0-0	0	3	3	2	3	1	0	0	0
at Washington St.	12/13													
Arizona	12/21													
at Cincinnati	1/1													
at West Virginia	1/4													
Houston	1/8													
Kansas State	1/11													
at Texas Tech	1/18													
at Iowa State	1/22													
Utah	1/25													
Colorado	1/29													
at Arizona State	2/1													
UCF	2/5													
at Baylor	2/8													
at TCU	2/11													
Oklahoma State	2/15													
at Arizona	2/19													
Arizona State	2/22													
Kansas	2/25													
at Utah	3/2													
Big 12 Champ.	3/5													

PRODUCTION TRACKER

	2024-25	Career
Had a double-double	- 0-0	- 0-0
Scored 10+ points	1 1-0	1 1-0
Scored 20+ points	- 0-0	- 0-0
Led BYU in scoring	- 0-0	- 0-0
Led BYU in rebounds	- 0-0	- 0-0
Led BYU in assists	1 0-1	1 0-1
Led BYU in steals	2 1-1	2 1-1
Led BYU in blocks	2 2-0	2 2-0
Made 5+ FG	1 1-0	1 1-0
Made 3+ 3-pt FG	- 0-0	- 0-0
Had 3+ assists	1 1-0	1 1-0
Had 5+ assists	- 0-0	- 0-0
Had 3+ steals	1 1-0	1 1-0
Had 5+ rebounds	1 1-0	1 1-0



CAREER STATISTICS

YEAR	GP-GS	MPG	FG-FGA	PCT	3FG-A	PCT	FT-FTA	PCT	OFF-DEF-REB	R/GM	PF-D	A	A/GM	TO	BLK	B/GM	STL	S/GM	PTS	AVG
2024-2025	10-0	19.8	18-37	.486	2-12	.167	3-4	.750	7-26-33	3.3	26-1	12	1.2	12	4	0.4	12	1.2	41	4.1
CAREER	10-0	19.8	18-37	.486	2-12	.167	3-4	.750	7-26-33	3.3	26-1	12	1.2	12	4	0.4	12	1.2	41	4.1

BIG 12 CAREER STATISTICS

YEAR	GP-GS	MPG	FG-FGA	PCT	3FG-A	PCT	FT-FTA	PCT	OFF-DEF-REB	R/GM	PF-D	A	A/GM	TO	BLK	B/GM	STL	S/GM	PTS	AVG
2024-25																				
CAREER																				

25



EMMA CALVERT

SENIOR || 6-4 || FORWARD || FARR WEST, UTAH || FREMONT HIGH SCHOOL

SEASON HIGHS

Points	27	at UTEP 12.5.24
Rebounds	10	Northern Colorado 11.23.24
Assists	3	Colorado State 11.13.24
Steals	1 (x4)	Utah Valley 12.10.24
Blocks	3	at UTEP 12.5.24
Field Goals	13	at UTEP 12.5.24
3-Pointers	3	Wyoming 11.9.24
Free Throws	4 (x2)	Northern Colorado 11.23.24
Minutes	39	Northern Colorado 11.23.24

CAREER HIGHS

Points	27	at UTEP 12.5.24
Rebounds	14	Boise State 12.21.23
Assists	5	Pepperdine 2.9.23
Steals	2 (8x)	Houston 2.28.24
Blocks	5	Idaho State 12.16.23
Field Goals	13	at UTEP 12.5.24
3-Point FG	5	San Francisco 3.4.23
Free Throws	7	Utah State 12.5.23
Minutes	39	Northern Colorado 11.23.24

2024-25 GAME-BY-GAME

OPPONENT	DATE	MIN	FG-FGA	3FG-3FGA	FT-FTA	OFF	DEF	REB	PF	AST	TO	STL	BLK	PTS
Idaho	11/6	21	5-13	0-3	0-0	2	5	7	5	1	1	0	1	10
Wyoming	11/9	19	5-8	3-3	0-0	0	2	2	3	1	4	1	1	13
Colorado State	11/13	30	7-11	1-2	2-2	0	6	6	2	3	2	0	1	17
at Idaho State	11/16	30	5-11	2-3	4-4	3	4	7	4	1	2	0	0	16
McNeese	11/19	26	7-11	2-4	2-2	0	4	4	2	1	2	1	0	18
Northern Colorado	11/23	39	6-12	0-2	4-5	2	8	10	3	0	1	0	1	16
vs. Rice	11/28	22	5-9	0-3	2-3	0	1	1	3	1	1	0	0	12
vs. Iowa	11/29	21	1-7	0-3	1-2	0	2	2	4	1	3	1	2	3
at UTEP	12/5	25	13-18	0-0	1-1	4	3	7	4	1	2	0	3	27
Utah Valley	12/10	20	4-8	0-1	0-0	3	4	7	3	2	0	1	0	8
at Washington St.	12/13													
Arizona	12/21													
at Cincinnati	1/1													
at West Virginia	1/4													
Houston	1/8													
Kansas State	1/11													
at Texas Tech	1/18													
at Iowa State	1/22													
Utah	1/25													
Colorado	1/29													
at Arizona State	2/1													
UCF	2/5													
at Baylor	2/8													
at TCU	2/11													
Oklahoma State	2/15													
at Arizona	2/19													
Arizona State	2/22													
Kansas	2/25													
at Utah	3/2													
Big 12 Champ.	3/5													

PRODUCTION TRACKER

	2024-25	Career
Had a double-double	- 0-0	1 1-0
Scored 10+ points	8 7-1	28 17-11
Scored 20+ points	1 1-0	2 2-0
Led BYU in scoring	3 2-1	4 3-1
Led BYU in rebounds	2 1-1	3 2-1
Led BYU in assists	- 0-0	- 0-0
Led BYU in steals	- 0-0	4 2-2
Led BYU in blocks	4 2-1	18 12-6
Made 5+ FG	8 7-1	18 13-5
Made 3+ 3-pt FG	1 1-0	3 2-1
Had 3+ assists	1 1-0	10 7-3
Had 2+ blocks	2 1-1	29 21-8
Had 5+ rebounds	6 5-1	30 19-11
Had 10+ rebounds	1 0-1	3 2-1



CAREER STATISTICS

YEAR	GP-GS	MPG	FG-FGA	PCT	3FG-A	PCT	FT-FTA	PCT	OFF-DEF-REB	R/GM	PF-D	A	A/GM	TO	BLK	B/GM	STL	S/GM	PTS	AVG
2021-22	23-0	9.6	43-87	.494	8-32	.250	13-16	.813	20-33-53	2.3	37-1	13	0.6	21	17	0.7	5	0.2	107	4.7
2022-23	33-28	21.0	86-185	.465	22-62	.355	33-37	.892	27-100-127	3.8	94-4	48	1.5	81	34	1.0	13	0.4	227	6.9
2023-24	33-13	21.0	94-209	.450	23-86	.267	33-52	.635	21-113-134	4.1	97-3	34	1.0	62	43	1.3	19	0.6	244	7.4
2024-25	10-10	25.3	58-108	.537	8-24	.333	16-19	.842	14-39-53	5.3	33-1	12	1.2	18	9	0.9	4	0.4	140	14.0
CAREER	99-51	18.8	281-589	.477	61-204	.299	95-124	.766	82-285-367	3.7	261-9	107	1.1	182	103	1.1	41	0.4	718	7.3

BIG 12 CAREER STATISTICS

YEAR	GP-GS	MPG	FG-FGA	PCT	3FG-A	PCT	FT-FTA	PCT	OFF-DEF-REB	R/GM	PF-D	A	A/GM	TO	BLK	B/GM	STL	S/GM	PTS	AVG
2023-24	18-9	19.9	43-116	.371	13-52	.250	11-18	.611	10-49-59	3.3	52-2	15	0.83	28	13	0.7	13	0.7	110	6.1
2024-25																				
CAREER	18-9	19.9	43-116	.371	13-52	.250	11-18	.611	10-49-59	3.3	52-2	15	0.83	28	13	0.7	13	0.7	110	6.1





LAUREN DAVENPORT

SENIOR || 6-0 || GUARD || IDAHO FALLS, IDAHO || BOSTON

SEASON HIGHS

Points	20	Utah Valley 12.10.24
Rebounds	5 (x2)	Utah Valley 12.10.24
Assists	3 (x3)	at UTEP 12.5.24
Steals	1 (x5)	No. 22 Iowa 11.29.24
Blocks	1 (x3)	Utah Valley 12.10.24
Field Goals	7	Utah Valley 12.10.24
3-Pointers	6	Utah Valley 12.10.24
Free Throws	1 (x2)	Idaho State 11.16.24
Minutes	34	No. 22 Iowa 11.29.24

CAREER HIGHS

Points	20	Utah Valley 12.10.24
Rebounds	8	Boston vs. Lehigh 1.8.23
Assists	5	Boston vs. Hartford 11.19.23
Steals	2 (x4)	BYU vs. Houston 2.28.24
Blocks	2 (x8)	BYU vs. Cincinnati 1.13.24
Field Goals	7 (x2)	Utah Valley 12.10.24
3-Pointers	6	Utah Valley 12.10.24
Free Throws	5	Boston vs. Lehigh 1.28.23
Minutes	34 (x3)	No. 22 Iowa 11.29.24

2024-25 GAME-BY-GAME

OPPONENT	DATE	MIN	FG-FGA	3FG-3FGA	FT-FTA	OFF	DEF	REB	PF	AST	TO	STL	BLK	PTS
Idaho	11/6	20	1-5	1-4	0-0	0	3	3	5	1	1	0	0	3
Wyoming	11/9	26	1-4	1-2	1-2	0	3	3	1	2	0	0	0	4
Colorado State	11/13	24	1-1	1-1	0-0	0	2	2	3	3	1	1	0	3
at Idaho State	11/16	16	2-4	1-2	1-2	0	0	0	2	0	0	1	0	6
McNeese	11/19	22	0-3	0-2	0-0	0	2	2	1	3	2	1	1	0
Northern Colorado	11/23	30	3-8	1-2	0-0	1	1	2	2	0	2	0	0	7
vs. Rice	11/28	21	2-5	0-1	0-0	0	2	2	1	1	3	1	0	4
vs. Iowa	11/29	34	3-6	2-5	0-0	0	2	2	0	1	2	1	0	8
at UTEP	12/5	27	2-6	0-3	0-0	0	5	5	3	3	0	0	1	4
Utah Valley	12/10	26	7-11	6-8	0-0	1	4	5	0	0	0	0	1	20
at Washington St.	12/13													
Arizona	12/21													
at Cincinnati	1/1													
at West Virginia	1/4													
Houston	1/8													
Kansas State	1/11													
at Texas Tech	1/18													
at Iowa State	1/22													
Utah	1/25													
Colorado	1/29													
at Arizona State	2/1													
UCF	2/5													
at Baylor	2/8													
at TCU	2/11													
Oklahoma State	2/15													
at Arizona	2/19													
Arizona State	2/22													
Kansas	2/25													
at Utah	3/2													
Big 12 Champ.	3/5													

PRODUCTION TRACKER

	2024-25	Career
Had a double-double	- 0-0	0 0-0
Scored 10+ points	1 1-0	17 10-7
Scored 20+ points	1 1-0	1 1-0
Led BYU in scoring	1 1-0	3 1-2
Led BYU in rebounds	- 0-0	- 0-0
Led BYU in assists	- 0-0	1 1-0
Led BYU in steals	- 0-0	2 1-1
Led BYU in blocks	2 2-0	7 3-4
Made 5+ FG	1 1-0	8 5-3
Made 3+ 3-pt FG	1 1-0	7 4-3
Had 3+ assists	3 3-0	10 8-2
Had 5+ assists	- 0-0	- 0-0
Had 3+ steals	- 0-0	7 5-2
Had 5+ rebounds	2 2-0	14 10-4



CAREER STATISTICS

YEAR	GP-GS	MPG	FG-FGA	PCT	3FG-A	PCT	FT-FTA	PCT	OFF-DEF-REB	R/GM	PF-D	A	A/GM	TO	BLK	B/GM	STL	S/GM	PTS	AVG
2021-22*	13-0	6.2	6-23	.261	2-12	.167	4-7	.571	5-13-18	1.4	9-0	4	0.3	7	2	0.2	1	0.1	18	1.4
2022-23*	31-14	20.0	64-180	.356	20-66	.303	36-49	.735	14-100-114	3.7	31-0	38	1.2	34	15	0.5	16	0.5	184	5.9
2023-24	32-10	23.2	70-206	.340	39-111	.351	13-21	.619	11-76-87	2.7	58-1	36	1.1	62	16	0.5	11	0.3	192	6.0
2024-25	10-3	24.6	22-53	.415	13-30	.433	2-4	.500	2-24-26	2.6	18-1	14	1.4	11	3	0.3	5	0.5	59	5.9
CAREER	86-27	19.6	162-462	.351	74-219	.338	55-81	.679	32-213-245	2.8	116-2	92	1.1	114	36	0.4	33	0.4	453	5.3

*Boston

BIG 12 CAREER STATISTICS

YEAR	GP-GS	MPG	FG-FGA	PCT	3FG-A	PCT	FT-FTA	PCT	OFF-DEF-REB	R/GM	PF-D	A	A/GM	TO	BLK	B/GM	STL	S/GM	PTS	AVG
2024-25	17-0	22.6	38-120	.317	20-61	.328	3-4	.750	5-31-36	2.1	27-0	20	1.2	27	8	0.5	6	0.4	99	5.8
CAREER																				



HATTIE OGDEN

JUNIOR || 6-1 || FORWARD || MAGRATH, ALBERTA, CANADA || BUFFALO

SEASON HIGHS

Points	3 (x3)	Utah Valley 12.10.24
Rebounds	1 (x2)	Utah Valley 12.10.24
Assists	-	-----
Steals	-	-----
Blocks	-	-----
Field Goals	1 (x3)	Utah Valley 12.10.24
3-Pointers	1 (x3)	Utah Valley 12.10.24
Free Throws	-	-----
Minutes	5	Utah Valley 12.10.24

CAREER HIGHS

Points	21	Buffalo at Niagara - 11.14.23
Rebounds	10 (x3)	Buffalo vs. Southern Miss - 2.10.24
Assists	5	Buffalo vs. Western Michigan - 3.4.23
Steals	4 (x5)	Buffalo vs. Monmouth - 3.21.24
Blocks	3 (x3)	Buffalo vs. Northern Illinois - 2.21.24
Field Goals	7	Buffalo at Niagara - 11.14.23
3-Pointers	6	Buffalo vs. UMES - 12.30.23
Free Throws	5	Buffalo at Niagara - 11.14.23
Minutes	40 (x3)	Buffalo vs. St. Bonaventure - 11.22.23

2024-25 GAME-BY-GAME

OPPONENT	DATE	MIN	FG-FGA	3FG-3FGA	FT-FTA	OFF	DEF	REB	PF	AST	TO	STL	BLK	PTS
Idaho	11/6	1	0-0	0-0	0-0	0	1	1	1	0	0	0	0	0
Wyoming	11/9					DID NOT PLAY								
Colorado State	11/13					DID NOT PLAY								
at Idaho State	11/16					DID NOT PLAY								
McNeese	11/19	4	1-1	1-1	0-0	0	0	0	0	0	0	0	0	3
Northern Colorado	11/23					DID NOT PLAY								
vs. Rice	11/28	1	0-0	0-0	0-0	0	0	0	0	0	0	0	0	0
vs. Iowa	11/29	1	1-2	1-2	0-0	0	0	0	0	0	0	0	0	3
at UTEP	12/5	1	0-0	0-0	0-0	0	0	0	0	0	0	0	0	0
Utah Valley	12/10	5	1-2	1-2	0-0	0	1	1	0	0	0	0	0	3
at Washington St.	12/13													
Arizona	12/21													
at Cincinnati	1/1													
at West Virginia	1/4													
Houston	1/8													
Kansas State	1/11													
at Texas Tech	1/18													
at Iowa State	1/22													
Utah	1/25													
Colorado	1/29													
at Arizona State	2/1													
UCF	2/5													
at Baylor	2/8													
at TCU	2/11													
Oklahoma State	2/15													
at Arizona	2/19													
Arizona State	2/22													
Kansas	2/25													
at Utah	3/2													
Big 12 Champ.	3/5													

PRODUCTION TRACKER

	2024-25	Career
Had a double-double	- (0-0)	2
Scored 10+ points	- (0-0)	16
Scored 20+ points	- (0-0)	1
Led BYU in scoring	- (0-0)	-
Led BYU in rebounds	- (0-0)	-
Led BYU in assists	- (0-0)	-
Led BYU in steals	- (0-0)	-
Led BYU in blocks	- (0-0)	-
Made 5+ FG	- (0-0)	8
Made 3+ 3-pt FG	- (0-0)	18
Made 5+ 3-pt FG	- (0-0)	2
Had 3+ assists	- (0-0)	8
Had 3+ steals	- (0-0)	7
Had 5+ rebounds	- (0-0)	24



CAREER STATISTICS

YEAR	GP-GS	MPG	FG-FGA	PCT	3FG-A	PCT	FT-FTA	PCT	OFF-DEF-REB	R/GM	PF-D	A	A/GM	TO	BLK	B/GM	STL	S/GM	PTS	AVG
2022-23*	29-13	20.6	52-137	.380	49-125	.392	3-6	.500	2-80-82	2.8	40-0	26	0.9	14	5	0.2	14	0.5	156	5.4
2023-24*	33-23	29.1	90-245	.367	58-183	.317	11-17	.647	10-137-147	4.5	74-2	43	1.3	25	19	0.6	43	1.3	249	7.5
2024-25	6-0	2.2	3-5	.600	3-5	.600	0-0	.000	0-2-2	0.3	1-0	0	0.0	0	0	0.0	0	0.0	9	1.5
CAREER	67-35	23.0	141-380	.371	106-306	.346	14-23	.609	12-217-229	3.4	114-2	69	1.0	39	24	0.4	57	0.9	402	6.0

*Buffalo

BIG 12 CAREER STATISTICS

YEAR	GP-GS	MPG	FG-FGA	PCT	3FG-A	PCT	FT-FTA	PCT	OFF-DEF-REB	R/GM	PF-D	A	A/GM	TO	BLK	B/GM	STL	S/GM	PTS	AVG
2024-25																				
CAREER																				



KENDRA GILLISPIE

SENIOR || 6-2 || FORWARD || OKLAHOMA CITY, OKLAHOMA || ARKANSAS STATE & BAYLOR

SEASON HIGHS

Points	6	Utah Valley 12.10.24
Rebounds	4	at UTEP 12.5.24
Assists	1	Utah Valley 12.10.24
Steals	2	Utah Valley 12.10.24
Blocks	-	
Field Goals	2	Utah Valley 12.10.24
3-Pointers	-	
Free Throws	2	Utah Valley 12.10.24
Minutes	13	Utah Valley 12.10.24

CAREER HIGHS

Points	10	Houston Christian (12.4.22)
Rebounds	11 (x2)	Kansas City (12.2.23)
Assists	3	Arkansas - PB (11.28.23)
Steals	4	Hendrix (11.21.23)
Blocks	3	Georgia State (2.7.24)
Field Goals	5	Houston Christian (12.4.22)
3-Pointers	1	South Dakota State (11.6.22)
Free Throws	3 (x4)	ASU vs. Southern Miss (2.15.24)
Minutes	23 (x2)	ASU vs. Southern Miss (2.15.24)

2024-25 GAME-BY-GAME

OPPONENT	DATE	MIN	FG-FGA	3FG-3FGA	FT-FTA	OFF	DEF	REB	PF	AST	TO	STL	BLK	PTS
Idaho	11/6													
Wyoming	11/9													
Colorado State	11/13													
at Idaho State	11/16													
McNeese	11/19													
Northern Colorado	11/23	2	1-1	0-0	0-0	1	0	1	0	0	0	0	0	2
vs. Rice	11/28	8	0-0	0-0	0-0	0	2	2	0	0	1	0	0	0
vs. Iowa	11/29	10	0-1	0-0	0-0	0	2	2	2	0	0	0	0	0
at UTEP	12/5	6	1-5	0-0	0-0	3	1	4	1	0	2	0	0	2
Utah Valley	12/10	13	2-4	0-0	2-2	1	1	2	1	1	1	2	0	6
at Washington St.	12/13													
Arizona	12/21													
at Cincinnati	1/1													
at West Virginia	1/4													
Houston	1/8													
Kansas State	1/11													
at Texas Tech	1/18													
at Iowa State	1/22													
Utah	1/25													
Colorado	1/29													
at Arizona State	2/1													
UCF	2/5													
at Baylor	2/8													
at TCU	2/11													
Oklahoma State	2/15													
at Arizona	2/19													
Arizona State	2/22													
Kansas	2/25													
at Utah	3/2													
Big 12 Champ.	3/5													

PRODUCTION TRACKER

	2024-25	Career
Had a double-double	- (0-0)	-
Scored 10+ points	- (0-0)	1
Scored 20+ points	- (0-0)	-
Led BYU in scoring	- (0-0)	-
Led BYU in rebounds	- (0-0)	-
Led BYU in assists	- (0-0)	-
Led BYU in steals	- (0-0)	-
Led BYU in blocks	- (0-0)	-
Made 5+ FG	- (0-0)	1
Had 3+ assists	- (0-0)	1
Had 5+ assists	- (0-0)	-
Had 3+ steals	- (0-0)	1
Had 5+ rebounds	- (0-0)	20
Had 10+ rebounds	- (0-0)	2



CAREER STATISTICS

YEAR	GP-GS	MPG	FG-FGA	PCT	3FG-A	PCT	FT-FTA	PCT	OFF-DEF-REB	R/GM	PF-D	A	A/GM	TO	BLK	B/GM	STL	S/GM	PTS	AVG
2021-22*	15-0	6.6	10-25	.400	0-1	.000	10-12	.833	11-10-21	1.4	9-0	3	0.2	3	1	0.1	1	0.1	30	2.0
2022-23*	12-1	13.1	20-48	.417	0-0	.000	8-18	.444	18-21-39	3.3	16-0	4	0.3	11	0	0.0	2	0.2	48	4.0
2023-24^	30-7	14.7	43-115	.374	1-3	.333	17-36	.472	68-85-153	5.1	60-0	9	0.3	35	9	0.3	18	0.6	104	3.5
2024-25	5-0	8.0	4-11	.364	0-0	.000	2-2	1.000	5-6-11	2.2	4-0	1	0.2	4	0	0.0	2	0.4	10	2.0
CAREER	62-8	11.9	77-199	.387	1-4	.250	37-68	.544	102-122-224	3.6	89-0	17	0.3	53	10	0.2	23	0.4	192	3.1

*Baylor ^Arkansas State

BIG 12 CAREER STATISTICS

YEAR	GP-GS	MPG	FG-FGA	PCT	3FG-A	PCT	FT-FTA	PCT	OFF-DEF-REB	R/GM	PF-D	A	A/GM	TO	BLK	B/GM	STL	S/GM	PTS	AVG
2024-25																				
CAREER																				



SARAH BARTHOLOMEW

FRESHMAN || 6-3 || CENTER || HIGHLAND, UTAH || LONE PEAK HIGH SCHOOL

SEASON HIGHS

Points	-	_____
Rebounds	-	_____
Assists	-	_____
Steals	-	_____
Blocks	-	_____
Field Goals	-	_____
3-Pointers	-	_____
Free Throws	-	_____
Minutes	-	_____

CAREER HIGHS

Points	-	_____
Rebounds	-	_____
Assists	-	_____
Steals	-	_____
Blocks	-	_____
Field Goals	-	_____
3-Pointers	-	_____
Free Throws	-	_____
Minutes	-	_____

2024-25 GAME-BY-GAME

OPPONENT	DATE	MIN	FG-FGA	3FG-3FGA	FT-FTA	OFF	DEF	REB	PF	AST	TO	STL	BLK	PTS
Idaho	11/6	_____	_____	_____	_____	_____	_____	_____	_____	_____	_____	_____	_____	_____
Wyoming	11/9	_____	_____	_____	_____	_____	_____	_____	_____	_____	_____	_____	_____	_____
Colorado State	11/13	_____	_____	_____	_____	_____	_____	_____	_____	_____	_____	_____	_____	_____
at Idaho State	11/16	_____	_____	_____	_____	_____	_____	_____	_____	_____	_____	_____	_____	_____
McNeese	11/19	_____	_____	_____	_____	_____	_____	_____	_____	_____	_____	_____	_____	_____
Northern Colorado	11/23	_____	_____	_____	_____	_____	_____	_____	_____	_____	_____	_____	_____	_____
vs. Rice	11/28	_____	_____	_____	_____	_____	_____	_____	_____	_____	_____	_____	_____	_____
vs. Iowa	11/29	_____	_____	_____	_____	_____	_____	_____	_____	_____	_____	_____	_____	_____
at UTEP	12/5	_____	_____	_____	_____	_____	_____	_____	_____	_____	_____	_____	_____	_____
Utah Valley	12/10	_____	_____	_____	_____	_____	_____	_____	_____	_____	_____	_____	_____	_____
at Washington St.	12/13	_____	_____	_____	_____	_____	_____	_____	_____	_____	_____	_____	_____	_____
Arizona	12/21	_____	_____	_____	_____	_____	_____	_____	_____	_____	_____	_____	_____	_____
at Cincinnati	1/1	_____	_____	_____	_____	_____	_____	_____	_____	_____	_____	_____	_____	_____
at West Virginia	1/4	_____	_____	_____	_____	_____	_____	_____	_____	_____	_____	_____	_____	_____
Houston	1/8	_____	_____	_____	_____	_____	_____	_____	_____	_____	_____	_____	_____	_____
Kansas State	1/11	_____	_____	_____	_____	_____	_____	_____	_____	_____	_____	_____	_____	_____
at Texas Tech	1/18	_____	_____	_____	_____	_____	_____	_____	_____	_____	_____	_____	_____	_____
at Iowa State	1/22	_____	_____	_____	_____	_____	_____	_____	_____	_____	_____	_____	_____	_____
Utah	1/25	_____	_____	_____	_____	_____	_____	_____	_____	_____	_____	_____	_____	_____
Colorado	1/29	_____	_____	_____	_____	_____	_____	_____	_____	_____	_____	_____	_____	_____
at Arizona State	2/1	_____	_____	_____	_____	_____	_____	_____	_____	_____	_____	_____	_____	_____
UCF	2/5	_____	_____	_____	_____	_____	_____	_____	_____	_____	_____	_____	_____	_____
at Baylor	2/8	_____	_____	_____	_____	_____	_____	_____	_____	_____	_____	_____	_____	_____
at TCU	2/11	_____	_____	_____	_____	_____	_____	_____	_____	_____	_____	_____	_____	_____
Oklahoma State	2/15	_____	_____	_____	_____	_____	_____	_____	_____	_____	_____	_____	_____	_____
at Arizona	2/19	_____	_____	_____	_____	_____	_____	_____	_____	_____	_____	_____	_____	_____
Arizona State	2/22	_____	_____	_____	_____	_____	_____	_____	_____	_____	_____	_____	_____	_____
Kansas	2/25	_____	_____	_____	_____	_____	_____	_____	_____	_____	_____	_____	_____	_____
at Utah	3/2	_____	_____	_____	_____	_____	_____	_____	_____	_____	_____	_____	_____	_____
Big 12 Champ.	3/5	_____	_____	_____	_____	_____	_____	_____	_____	_____	_____	_____	_____	_____

PRODUCTION TRACKER

	2024-25	Career
Had a double-double	- 0-0	- 0-0
Scored 10+ points	- 0-0	- 0-0
Scored 20+ points	- 0-0	- 0-0
Led BYU in scoring	- 0-0	- 0-0
Led BYU in rebounds	- 0-0	- 0-0
Led BYU in assists	- 0-0	- 0-0
Led BYU in steals	- 0-0	- 0-0
Led BYU in blocks	- 0-0	- 0-0
Made 5+ FG	- 0-0	- 0-0
Made 3+ 3-pt FG	- 0-0	- 0-0
Had 3+ assists	- 0-0	- 0-0
Had 5+ assists	- 0-0	- 0-0
Had 3+ steals	- 0-0	- 0-0
Had 5+ rebounds	- 0-0	- 0-0



CAREER STATISTICS

YEAR	GP-GS	MPG	FG-FGA	PCT	3FG-A	PCT	FT-FTA	PCT	OFF-DEF-REB	R/GM	PF-D	A	A/GM	TO	BLK	B/GM	STL	S/GM	PTS	AVG
2024-2025																				
CAREER																				

BIG 12 CAREER STATISTICS

YEAR	GP-GS	MPG	FG-FGA	PCT	3FG-A	PCT	FT-FTA	PCT	OFF-DEF-REB	R/GM	PF-D	A	A/GM	TO	BLK	B/GM	STL	S/GM	PTS	AVG
2024-25																				
CAREER																				



2024-25 BYU Women's Basketball
Combined Team Statistics
All games

Page 1/1
as of Dec 11, 2024

Game Records

Record	Overall	Home	Away	Neutral
ALL GAMES	8-2	5-1	2-0	1-1
CONFERENCE	0-0	0-0	0-0	0-0
NON-CONFERENCE	8-2	5-1	2-0	1-1

Score by Periods

Team	1st	2nd	3rd	4th	OT	TOT
BYU	175	145	196	182	4	702
Opponents	155	144	134	158	11	602

Team Box Score

No.	Player				Total		3-Point		F-Throw		Rebounds											
		GP-GS	MIN	AVG	FG-FGA	FG%	3FG-3FGA	3FG%	FT-FTA	FT%	OFF	DEF	TOT	AVG	PF	DQ	A	TO	BLK	STL	PTS	AVG
11	GIBB, Delaney	10-10	322:39	32.3	53-117	.453	25-68	.368	28-35	.800	9	38	47	4.7	22	0	43	40	6	16	159	15.9
25	CALVERT, Emma	10-10	252:59	25.3	58-108	.537	8-24	.333	16-19	.842	14	39	53	5.3	33	1	12	18	9	4	140	14.0
1	WHITING, Amari	10-10	310:53	31.1	41-112	.366	4-29	.138	18-29	.621	18	46	64	6.4	19	0	44	25	2	20	104	10.4
15	CONGDON, Kemery	10-10	259:21	25.9	37-94	.394	14-40	.350	4-8	.500	4	11	15	1.5	11	0	22	17	3	7	92	9.2
30	DAVENPORT, Lauren	10-3	246:19	24.6	22-53	.415	13-30	.433	2-4	.500	2	24	26	2.6	18	1	14	11	3	5	59	5.9
23	HUDGINS, Marya	7-7	152:17	21.8	11-31	.355	9-24	.375	1-2	.500	5	37	42	6.0	16	1	5	5	6	7	32	4.6
24	CANNON, Brinley	10-0	197:54	19.8	18-37	.486	2-12	.167	3-4	.750	7	26	33	3.3	26	1	12	12	4	12	41	4.1
14	BARBER, Kambree	10-0	113:29	11.3	10-25	.400	3-12	.250	7-7	1.000	15	16	31	3.1	17	0	7	7	1	8	30	3.0
21	HAMSON, Heather	10-0	103:23	10.3	8-25	.320	0-0	.000	6-8	.750	7	11	18	1.8	8	0	1	6	4	2	22	2.2
35	GILLISPIE, Kendra	5-0	40:09	8.0	4-11	.364	0-0	.000	2-2	1.000	5	6	11	2.2	4	0	1	4	0	2	10	2.0
33	OGDEN, Hattie	6-0	13:21	2.2	3-5	.600	3-5	.600	0-0	.000	0	2	2	0.3	1	0	0	0	0	0	9	1.5
0	TANUVASA, Naia	5-0	12:12	2.4	1-4	.250	0-1	.000	2-2	1.000	0	1	1	0.2	4	0	3	2	0	0	4	0.8
Team											23	23	46					2				
Total		10	2025		266-622	.428	81-245	.331	89-120	.742	109	280	389	38.9	179	4	164	149	38	83	702	70.2
Opponents		10	2025		206-552	.373	70-209	.335	120-182	.659	87	252	339	33.9	130	2	119	162	35	62	602	60.2

Team Statistics

	BYU	OPP
Scoring	702	602
Points per game	70.2	60.2
Scoring margin	+10.0	-
Field goals-att	266-622	206-552
Field goal pct	.428	.373
3 point fg-att	81-245	70-209
3-point FG pct	.331	.335
3-pt FG made per game	8.1	7.0
Free throws-att	89-120	120-182
Free throw pct	.742	.659
F-Throws made per game	8.9	12.0
Rebounds	389	339
Rebounds per game	38.9	33.9
Rebounding margin	+5.0	-
Assists	164	119
Assists per game	16.4	11.9
Turnovers	149	162
Turnovers per game	14.9	16.2
Turnover margin	+1.3	-
Assist/turnover ratio	1.1	0.7
Steals	83	62
Steals per game	8.3	6.2
Blocks	38	35
Blocks per game	3.8	3.5
Winning streak	2	-
Home win streak	1	-
Attendance	14184	3592
Home games-Avg/Game	6-2364	2-1796
Neutral site-Avg/Game	-	2-337

Team Results

Date	Opponent		Score	Att.
11/06/2024	Idaho	W	67-62	2876
11/09/2024	Wyoming	W	76-63	1396
11/13/2024	Colorado St.	W	69-55	5154
11/16/2024	at Idaho St.	W	77-68	2133
11/19/2024	McNeese	W	85-64	1488
11/23/2024	Northern Colo.	Lot	60-67	1158
11/28/2024	vs Rice	W	63-51	174
11/29/2024	vs Iowa	L	48-68	500
12/05/2024	at UTEP	W	81-68	1459
12/10/2024	Utah Valley	W	76-36	2112



2024-25 BYU Women's Basketball
Team Game-by-Game
All games

				Total		3-Pointers		Free throws		Rebounds											
Opponent	Date	Score		FG-FGA	PCT	3FG-3FGA	PCT	FT-FTA	PCT	OFF	DEF	TOT	AVG	PF	A	TO	BLK	STL	PTS	AVG	
Idaho	11/06/2024	67-62	W	25-66	.379	6-20	.300	11-14	.786	12	27	39	39.0	23	16	15	7	9	67	67.0	
Wyoming	11/09/2024	76-63	W	29-57	.509	11-17	.647	7-10	.700	11	25	36	37.5	15	17	17	3	7	76	71.5	
Colorado St.	11/13/2024	69-55	W	25-61	.410	8-32	.250	11-15	.733	7	34	41	38.7	13	16	11	5	6	69	70.7	
at Idaho St.	11/16/2024	77-68	W	26-68	.382	9-25	.360	16-24	.667	15	24	39	38.8	19	10	9	0	11	77	72.3	
McNeese	11/19/2024	85-64	W	32-63	.508	10-26	.385	11-14	.786	9	33	42	39.4	22	23	11	4	12	85	74.8	
Northern Colo.	11/23/2024	60-67	Lot	22-62	.355	3-24	.125	13-19	.684	11	29	40	39.5	26	17	18	3	4	60	72.3	
vs Rice	11/28/2024	63-51	W	25-58	.431	9-27	.333	4-7	.571	10	30	40	39.6	12	17	16	4	9	63	71.0	
vs Iowa	11/29/2024	48-68	L	16-53	.302	7-23	.304	9-10	.900	8	20	28	38.1	15	8	20	4	12	48	68.1	
at UTEP	12/05/2024	81-68	W	36-74	.486	7-27	.259	2-2	1.000	14	28	42	38.6	22	21	14	6	3	81	69.6	
Utah Valley	12/10/2024	76-36	W	30-60	.500	11-24	.458	5-5	1.000	12	30	42	38.9	12	19	18	2	10	76	70.2	
Total		702		266-622	.428	81-245	.331	89-120	.742	109	280	389	38.9	179	164	149	38	83	702	70.2	
Opponents		602		206-552	.373	70-209	.335	120-182	.659	87	252	339	33.9	130	119	162	35	62	602	60.2	

BYU Averages

Games Played	Points/ game	FG Pct	3FG Pct	FT Pct	Rebounds/ game	Assists/ game	Turnovers/ game	Assist/Turnover ratio	Steals/ game	Blocks/ game
10	70.2	42.8	33.1	74.2	38.9	16.4	14.9	1.1	8.3	3.8

11.19.24

BYU VS. MCNEESE

W, 85-64



Official Basketball Box Score - Final
McNeese at BYU
11/19/24 Marriott Center, Provo
2024-25 Women's Basketball

Game Time: 7:00 PM
Game Duration: 1:56
Attendance: 1,488

Officials: Felicia Grinter, Julie Kromenhoek, Cheryl Blue

McNeese - 64													Record: 3-2													
NO. Name	Min	FG	3P	FT	Rebounds	Fouls	TP	AS	TO	ST	Blocks	+/-	Shooting By Period													
		M/A	M/A	M/A	OR	DR	T				BS	B/A	1st FG	2nd FG	3rd FG	4th FG	GM FG	FT	3P	Reb	PF	ST	BLK	+/-		
22 Kyaira Ellis	F 27:27	7-11	5-5	1-2	2 1	3 1	1 5	20	0	1	0	0	-32													
35 Winie Joseph	C 16:11	2-5	0-0	0-0	3 0	3 4	1 4	4	0	2	1	0	-20													
7 Tyrielle Williams	T 28:12	1-6	1-6	0-0	0 5	2 3	3 5	4	2	0	0	0	-20													
14 Miriea Yespes	G 33:10	5-9	0-1	0-0	0 2	2 0	1 10	1	4	0	0	2	-14													
41 Kyla Davis	G 26:33	3-11	3-7	2-4	0 1	1 1	1 3	11	0	0	0	0	-25													
13 Lyia Kahrmanovic	12:33	0-3	0-1	0-0	1 2	3 1	1 0	0	2	0	1	0	11													
20 Sydney McQuiter	11:12	1-3	0-0	0-0	2 4	6 0	1 2	0	0	0	0	1	0													
2 Julia Puente Valverde	17:55	2-4	0-1	1-2	0 5	5 3	5 3	0	3	0	1	0	-3													
1 Azjah Reeves	17:54	1-7	1-2	0-0	0 0	0 3	0 3	4	1	1	0	0	-2													
21 Boston Berry	06:38	1-1	0-0	4-7	0 0	0 0	0 5	6	0	0	0	0	0													
12 Alva Motak	00:49	0-0	0-0	0-0	0 0	0 0	0 0	0	0	0	0	0	-2													
6 Avery Young	00:43	0-0	0-0	0-0	0 0	0 0	0 0	0	0	0	0	0	-3													
44 Daniela Valleclilla	00:43	0-0	0-0	0-0	0 0	0 0	0 0	0	0	0	0	0	-3													
Team					2 2	4 0		0 0																		
Totals		23-62	10-23	8-15	10	22	32	17	22	64	12	15	5	2	4	-21										
													Dead Ball Rebounds: 3.0													

Shooting By Period		
1 st	FG%	8-15 53.3%
	3PT%	4-5 80.0%
	FT%	1-2 50%
2 nd	FG%	5-16 31.3%
	3PT%	3-8 37.5%
	FT%	1-2 50%
3 rd	FG%	5-14 35.7%
	3PT%	1-6 16.7%
	FT%	3-6 50%
4 th	FG%	5-17 29.4%
	3PT%	2-4 50.0%
	FT%	3-5 60%
GM FG%	23-62	37.1%
	3PT%	10-23 43.5%
	FT%	8-15 53.3%

11.23.24

BYU VS. NORTHERN COLORADO

L, 60-67



Official Basketball Box Score - Final
Northern Colo. at BYU
11/23/24 Marriott Center, Provo
2024-25 Women's Basketball

Game Time: 3:00 PM
Game Duration: 2:58
Attendance: 1,158

Officials: Roy Gubeyan, Esther Hsu, Erica Parker

Northern Colo. - 67													Record: 3-2																				
NO. Name		Min	FG	3P	FT	Rebounds	Fouls	TP	AS	TO	ST	Blocks	±	Shooting By Period																			
			M	A	M	A	OR	DR	TO			BS	BA		1st FG%		3-13		23.1%		3PT%		1-5		20.0%		FT%		2-4		50%		
22	Aniah Hall	30:56	4-8	0-0	1-4	1 2	12	3	5	4	9	0	3	0	0	1	4																
24	Tatum West	35:54	3-9	0-0	5-10	2 12	14	2	5	3	11	2	6	0	0	1	13																
1	Julia Riley	14:40	1-2	1-2	0-0	1 1	2	0	0	3	1	0	0	0	0	0	-10																
15	Gabi Fields	39:28	5-8	0-2	7-9	0 3	3	3	6	17	6	2	1	0	0	15																	
23	Silvia Nativi	31:47	2-5	1-3	5-6	0 1	1	1	3	7	10	2	0	0	0	10																	
25	Ella Van Weelden	27:12	2-3	2-3	0-0	2 2	0	0	0	6	0	1	2	0	0	5																	
12	April Rummy-Lamb	14:04	2-4	0-2	1-2	0 2	2	2	1	1	5	0	1	1	0	3																	
5	Neenah George	10:43	0-2	0-0	0-2	1 0	1	1	1	0	0	3	1	0	1	0	-7																
3	London Gamble	09:30	2-5	1-2	0-0	0 0	0	0	0	5	0	1	0	0	0	6																	
11	Lilah Moore	10:47	0-2	0-2	1-2	0 0	0	0	1	2	1	0	1	0	0	-4																	
Team						0 8	8	0		0	0	1																					
Totals			21-48	5-16	20-35	5	31	36	16	26	67	11	19	5	0	3	7																
Technical Fouls: NONE																																	

Shooting By Period			
1 st	FG%	3-13	23.1%
	3PT%	1-5	20.0%
	FT%	2-4	50%
2 nd	FG%	9-15	60.0%
	3PT%	2-4	50.0%
	FT%	5-6	83.3%
3 rd	FG%	2-8	25.0%
	3PT%	0-3	0.0%
	FT%	3-8	37.5%
4 th	FG%	6-9	66.7%
	3PT%	1-3	33.3%
	FT%	2-5	40%
:OT	FG%	1-3	33.3%
	3PT%	1-1	100.0%
	FT%	8-12	66.7%
GM	FG%	21-48	43.8%
	3PT%	5-16	31.3%
	FT%	20-35	57.1%

BYU - 85

BYU - 85													Record: 5-1												
NO. Name	Min	FG		3P		FT		Rebounds		Fouls		TP	AS	TO	ST	Blocks		+/-	1st FG Shooting By Period						
		M/A	M-A	M/A	M-A	O	D	O	D	P	F					P	F		BS	BA	10-15	16-20	21-25		
25 Emma Calvert	F 25:50	7-11	2-4	2-2	0	4	2	3	18	1	2	1	2	1	0	0	0	27	3PT%	2-7	28.6%				
1 Amari Whiting	G 23:06	5-7	0-1	1-2	1	4	1	5	4	3	18	5	2	2	0	0	21	FT%	0-0	0.0%					
11 Delaney Gibb	G 26:34	6-11	2-6	4-5	2	5	7	2	3	18	7	2	3	1	1	1	17	2nd FG	8-16	50.0%					
15 Kemery Congdon	G 25:00	4-7	3-4	0-0	2	2	0	2	0	1	11	3	1	1	0	0	22	3PT%	3-7	42.9%					
23 Marya Hudgins	G 22:21	1-6	1-5	0-0	0	5	5	3	1	3	2	0	1	0	1	0	17	FT%	0-0	0.0%					
21 Heather Hamson	13:47	0-4	0-0	1-2	0	1	1	1	2	1	0	0	0	0	1	1	-6	3rd FG	8-16	50.0%					
24 Brinley Cannon	16:19	5-7	1-2	0-0	1	1	2	3	2	11	0	1	2	1	0	1	6	3PT%	3-7	42.9%					
30 Lauren Davenport	22:27	0-3	0-2	0-0	0	2	2	1	0	0	3	2	1	1	0	1	0	FT%	4-7	57.1%					
14 Kambree Barber	17:33	3-4	0-0	1-1	2	5	7	3	1	7	1	1	1	1	0	0	3	4th FG	6-16	37.5%					
0 Naia Tanuvasa	03:30	0-2	0-1	2-2	0	0	0	0	3	1	2	1	0	0	0	0	0	3PT%	2-5	40.0%					
33 Hattie Ogden	03:30	1-1	1-1	0-0	0	0	0	0	0	0	3	0	0	0	0	0	0	FT%	7-7	100%					
Team					3	4	7		0	0	0							GM FG%	32-63	50.8%					
Totals		32-63	10-26	11-14	9	33	42	22	17	85	23	11	12	4	2	21			3PT%	10-26	38.5%				
													Technical Fouls: NONE												
													Dead Ball Rebounds: 30												

Shooting By Period			
1 st	FG%	10-15	66.7%
	3PT%	2-7	28.6%
	FT%	0-0	0%
2 nd	FG%	8-16	50.0%
	3PT%	3-7	42.9%
	FT%	0-0	0%
3 rd	FG%	8-16	50.0%
	3PT%	3-7	42.9%
	FT%	4-7	57.1%
4 th	FG%	6-16	37.5%
	3PT%	2-5	40.0%
	FT%	7-7	100%
GM	FG%	32-63	50.8%
	3PT%	10-26	38.5%
	FT%	11-14	78.6%
Dead Ball Rebounds: 3.0			

||
||
||

1.1.25 BYU AT CINCINNATI

1.4.25 BYU AT WEST VIRGINIA

1.8.25 BYU VS. HOUSTON

1.11.25 BYU VS. KANSAS STATE

1.18.25 BYU AT TEXAS TECH

1.22.25 BYU AT IOWA STATE

1.25.25 BYU VS. UTAH

1.29.25 BYU VS. COLORADO

2.1.25 BYU AT ARIZONA STATE

2.5.25 BYU VS. UCF

2.8.25 BYU AT BAYLOR

2.11.25 BYU AT TCU

2.15.25 BYU VS. OKLAHOMA STATE

2.19.25 BYU AT ARIZONA

2.22.25 BYU VS. ARIZONA STATE

2.26.25 BYU VS. KANSAS

3.1.25	BYU AT UTAH
---------------	--------------------

3.5.25	BYU VS. TBD	BIG 12 CHAMP.
---------------	--------------------	----------------------

3.6.25	BYU VS. TBD	BIG 12 CHAMP.
---------------	--------------------	----------------------

3.7.25	BYU VS. TBD	BIG 12 CHAMP.
---------------	--------------------	----------------------



0 Naia Tanuvasa
5-9 || Guard || FR
Highland, UT



1 Amari Whiting
5-10 || Guard || SO
Burley, ID



2 Kylie Krebs
5-6 || Guard || RS-SR
Oahu, HI



8 Ari Mackey-Williams
5-9 || Guard || RS-JR
Ngati Porou, New Zealand



11 Delaney Gibb
5-10 || Guard || FR
Raymond, Alberta, Canada



14 Kambree Barber
6-0 || Guard || FR
Rigby, ID



15 Kemery Congdon
6-0 || Guard || RS-SR
Sandy, UT



21 Heather Hamson
6-3 || Forward || RS-JR
London, UT



23 Marya Hudgins
6-0 || Guard || JR
Aurora, CO



24 Brinley Cannon
6-1 || Guard || FR
Shelley, ID



25 Emma Calvert
6-4 || Forward || SR
Farr West, UT



30 Lauren Davenport
6-0 || Guard || SR
Idaho Falls, ID



33 Hattie Ogden
6-1 || Forward || JR
Magrath, Alberta, Canada



35 Kendra Gillispie
6-2 || Forward || SR
Oklahoma City, OK



45 Sarah Bartholomew
6-3 || Center || FR
Highland, UT



Amber Whiting
Head Coach



Lee Cummand
Associate Head Coach



Jordan Loera
Assistant Coach
Recruiting Coordinator



John Wardenburg
Assistant Coach
Staff Development



Keilani Unga
Assistant Coach
Director of Operations



Josh Edwards
Assistant Coach
Player Development



Alli Winters
Director of Video,
Strategy and Analytics



Steven Arnold
Strength & Conditioning
Coach



Jeff Hurst
Athletic Trainer



Austin Rustand
Director of
Communications



2024-25 BYU COUGAR BASKETBALL



17 All-Americans || 15 NCAA Tournament Appearances || 13 Conf. Titles || 12 Conf. POY || 6 Conf. DPOY || 5 Conf. Tournament Titles

#	Name	Pos.	Ht.	Yr	Exp.*	Hometown Previous/HS
0	Naia Tanuvasa	G	5-9	Fr.	HS	Highland, Utah Lone Peak HS
1	Amari Whiting	G	5-10	So.	1	Burley, Idaho Burley HS
2	Kylie Krebs	G	5-6	RS-Sr.	3	Oahu, Hawaii Glendale CC
8	Arielle Mackey-Williams	G	5-9	RS-Jr.	3	Ngati Porou, New Zealand Tai Wananga Ki Ruakura
11	Delaney Gibb	G	5-10	Fr.	HS	Raymond, Alberta, Canada Raymond HS
14	Kambree Barber	G	6-0	Fr.	HS	Rigby, Idaho Rigby HS
15	Kemery Congdon	G	6-0	RS-Sr.	5	Sandy, Utah Utah/Cal
21	Heather Hamson	F	6-3	RS-Jr.	3	Lindon, Utah Pleasant Grove HS
23	Marya Hudgins	G	6-0	Jr.	2	Aurora, Colorado Santa Clara
24	Brinley Cannon	G	6-1	Fr.	HS	Shelley, Idaho Shelley HS
25	Emma Calvert	F	6-4	Sr.	3	Farr West, Utah Fremont HS
30	Lauren Davenport	G	6-0	Sr.	3	Idaho Falls, Idaho Boston
33	Hattie Ogden	F	6-1	Jr.	2	Magrath, Alberta, Canada Buffalo
35	Kendra Gillispie	F	6-2	Sr.	3	Oklahoma City, Oklahoma Arkansas St./Baylor
45	Sarah Bartholomew	C	6-3	Fr.	HS	Highland, Utah Lone Peak HS

Head Coach: Amber Whiting (BYU, 2001)

Assistant Coach: Lee Cumnard (BYU, 2009)

Assistant Coach: John Wardenburg (BYU, 1986)

Assistant Coach: Jordan Loera (Oregon, 2016)

Director of Basketball Operations: Keilani Unga (BYU, 2013)

Director of Player Development: Josh Edwards (Saint Catherine's College, 2011)

Director of Video and Strategy: Alli Winters (Utah, 2017)

Athletic Trainer: Jeff Hurst (BYU, 2000)

Strength and Conditioning Coach: Steven Arnold (BYU, 2015)

Director of Communications: Austin Rustand (BYU, 2023)

* Years played at the college level

PRONUNCIATION GUIDE

0. Naia Tanuvasa	N-EYE-uh Tah-noo-vah-suh
1. Amari Whiting	Ah-MAR-ee WHITE-ing
8. Arielle Mackey-Williams	AR-ee-EL Mack-ee - Williams
14. Kambree Barber	CAME-bree Barber
15. Kemery Congdon	Kemery KONG-dun
23. Marya Hudgins	Muh-RYE-uh Hudgins
25. Emma Calvert	Emma CAL-vert
33. Hattie Ogden	HAT-ee Ogden
35. Kendra Gillispie	Kendra Guh-LISS-pe
Amber Whiting	Amber WHITE-ing
Lee Cumnard	Lee cuh-MARD
Jordan Loera	Jordan Low-ETTA
Keilani Unga	Kay-LAWN-ee OON-guh

