



BYU WOMEN'S BASKETBALL

17 ALL-AMERICANS • 15 NCAA TOURNAMENT APPEARANCES • 13 CONF. CHAMPIONSHIPS • 12 CONF. PLAYERS OF THE YEAR

BYU VS. NO. 22 WEST VIRGINIA

Date & Time	January 24, 2025	7:30 p.m. MT
Location & Venue	Provo, UT	Marriott Center
Television/Stream	ESPN+	
Talent	Spencer Linton, Kristen Kozlowski & Jasmine Poppinga	
Radio	BYU Radio 107.9 FM, byuradio.org & BYU Radio App	
Talent	Jason Shepherd	

2025-26 SCHEDULE & RESULTS

Overall: 15-4 || Big 12: 4-3

Home: 9-2 || Away: 4-1 || Neutral: 2-1 || Last 5: 3-2

NOVEMBER

Wed. 11.5	Coastal Carolina	W, 91-57	ESPN+
Sat. 11.8	San Jose State	W, 70-51	ESPN+
Thu. 11.13	Omaha	W, 104-47	ESPN+
Sat. 11.15	Fresno State	W, 63-43	ESPN+
Wed. 11.19	at Montana	W, 70-69	ESPN+
Sat. 11.22	Weber State	W, 79-62	ESPN+
Thu. 11.27	vs. Virginia Tech ^	W, 64-60	ESPN+
Sat. 11.29	vs. No. 17 Vanderbilt ^	L, 84-71	ESPN+

DECEMBER

Wed. 12.3	vs. Washington State%	W, 56-54	ESPN+
Sat. 12.6	at Portland	W, 87-53	ESPN+
Thu. 12.11	Idaho State	W, 68-59	ESPN+
Sat. 12.13	UTEP	W, 81-46	ESPN+
Sat. 12.20	at UCF*	W, 71-50	ESPN+
Wed. 12.31	No. 8 TCU*	L, 72-48	ESPN+

JANUARY

Sat. 1.3	Arizona State*	W, 71-62	ESPN+
Tue. 1.6	at Arizona*	L, 75-72	ESPN+
Sat. 1.10	at Houston*	W, 79-62	ESPN+
Sat. 1.17	No. 18 Baylor*	L, 69-58	ESPN+
Wed. 1.21	No. 19 Texas Tech*	W, 73-61	ESPN+
Sat. 1.24	No. 22 West Virginia*	7:30 p.m.	ESPN+
Sat. 1.28	at Oklahoma State*	5:30 p.m.	ESPN+
Sat. 1.31	Utah*	2 p.m.	ESPN+

FEBRUARY

Wed. 2.4	at Kansas*	5:30 p.m.	ESPN+
Sat. 2.7	at Kansas State	3 p.m.	ESPN+
Tue. 2.10	Iowa State*	7 p.m.	ESPN+
Sat. 2.14	at Colorado	1 p.m.	ESPN+
Tue. 2.17	Cincinnati*	7 p.m.	ESPN+
Sat. 2.21	at Utah*	2 p.m.	ESPN+
Wed. 2.25	at Arizona State	6:30 p.m.	ESPN+
Sat. 2.28	Colorado*	2 p.m.	ESPN+

MARCH

3.4-9	Big 12 Tournament!	ESPN+
3.20	NCAA Tournament WBIT	

^ U.S. Virgin Islands Paradise Jam % Played at Delta Center
* Denotes Big 12 game ! Big 12 Championship All times MST
Rankings Reflect the AP Top 25 ranking at the time of the game

WHERE TO FIND...

Roster, Personnel Breakdown & Returning Production	2-3
Cougar Stats, Story lines & BYU record when...	4-6
BYU & The Church of Jesus Christ of Latter-day Saints	7
Cougar Starters & BYU Offensive Trends	10-11
BYU Highs/Lows & Last time BYU...	12-15
Head Coach Lee Cummond & Player Pages	16-30
Director of Communications	Austin Rustand
Cell: 520.989.1799	austin_rustand@byu.edu

THE OPENING TIP

After moving to 4-0 in bounce-back games with a 73-61 win over No. 19 Texas Tech, the Cougars are set to host the 22nd-ranked West Virginia Mountaineers on Saturday at 7:30 p.m. at the Marriott Center. The Mountaineers enter the matchup at 16-4 on the season, and on a two-game win streak with victories over Cincinnati on the road and Arizona State in Morgantown.

BYU trails 2-1 in the all-time series, with all three games coming against a ranked West Virginia squad. The Cougars have dropped the previous two meetings against the Mountaineers, the most recent coming on Jan. 4, 2025 in Morgantown, a 66-53 WVU win. BYU's lone victory, coincidentally, came on Nov. 27, 2021 when West Virginia was ranked No. 22 in the country. Head coach Lee Cummond served as the acting head coach in that game, in the absence of Jeff Judkins due to COVID-19, and led the Cougars to a 58-57 victory to win the St. Pete Showcase.

With a win, BYU would match its most wins in a season since going 26-4 and reaching the NCAA Tournament in 2021-22. A win would also move Coach Cummond into a tie with Amber Whiting for the third-most wins by a first-year head coach in Cougar history (16).

COUGARS VS. THE POLLS

BYU holds a 23-55 all-time record in ranked matchups and is 2-2 against teams ranked 22nd in the AP Poll. The most recent meeting with the No. 22-ranked team in the land came on Nov. 29, 2024 against Iowa at the Cancun Challenge, a game the Hawkeyes won 68-48. The last win against No. 22 came against West Virginia on Nov. 27, 2021, the 58-57 win referenced above.

SCORING COMES AT A PREMIUM

Cummond's squad prides itself on its ability to defend and hold teams under their season averages. The Cougars have held 16 of 19 opponents under the 70-point threshold and are 15-1 in such games, with their only loss to No. 18 Baylor. BYU has kept nine of its foes under 60 points this season, and the Cougars are 23-2 over the past three seasons in such games. In losses to No. 17 Vanderbilt, No. 8 TCU and No. 18 Baylor, BYU held each ranked opponent under their season scoring average: Vanderbilt 3.1 points under and TCU 15.5 points shy of their 87.5 points per game.

YOUNG GUNS, BIG BUCKETS

BYU's freshmen continue to make huge contributions to the Cougars' success. Olivia Hamlin, Sydney Benally, Bolanle Yussuf and Braeden Gunlock have combined for 40.3 percent of all points scored by the Cougars this season. With sophomores Delaney Gibb, Brinley Cannon and Kambree Barber added to the mix, the underclassmen account for 66.9 percent of all BYU points. In Big 12 play, the underclassmen have combined for 50.7 of BYU's 66.5 points per game (76.2 percent). In the win over No. 22 Texas Tech, Hamlin led the Cougars with 20 points with Benally hitting three triples to contribute nine points to the cause.

CONTINUED ON PAGE 4

COUGS AT A GLANCE || LAST GAME'S STARTERS



#	Name	Pos.	Ht.	Year	Hometown	PPG	RPG	APG	FG%	3FG%	FT%
2	Sydney Benally	G	5-10	Fr.	Albuquerque, New Mexico	8.9	2.2	4.7	.328	.278	.840
11	Delaney Gibb	G	5-10	So.	Raymond, Alberta, Canada	17.0	3.8	5.1	.399	.321	.735
13	Lara Rohkohl	F	6-3	Sr.	Hanover Germany	8.6	7.1	0.5	.670	—	.617
23	Marya Hudgins	G	6-0	R-Jr.	Aurora, Colorado	10.1	5.0	1.5	.414	.362	.870
24	Brinley Cannon	G/F	6-1	So.	Shelley, Idaho	7.5	5.5	1.9	.405	.270	.704

OFF THE BENCH

3	Bolanle Yussuf	F	6-3	Fr.	Lagos, Nigeria	5.9	5.9	0.4	.518	—	.491
7	Olivia Hamlin	G	5-10	Fr.	Santa Clara, Utah	12.3	3.5	1.6	.399	.275	.620
8	Arielle Mackey-Williams	G	5-9	R-Jr.	Ngati Porou, New Zealand	6.8	1.4	1.3	.422	.500	.857
14	Kambree Barber	G	6-0	So.	Rigby, Idaho	3.7	6.4	1.1	.273	.120	.444
20	Braeden Gunlock	F	6-0	Fr.	Bigfork, Montana	2.4	1.5	0.4	.333	.421	.714
21	Heather Hamson	F	6-3	RS-Sr.	Lindon, Utah	1.8	0.8	0.0	.571	—	.500
30	Mariam Traore	F	6-3	Fr.	Kati, Mali	2.0	3.0	0.0	.333	—	—
33	Hattie Ogden	F	6-1	Sr.	Magrath, Alberta, Canada	2.4	0.9	0.5	.344	.310	—



VS



COUGARS

15-4	Overall	16-4
4-3 Big 12	Conference	Big 12 6-2
---	AP Poll	No. 22
---	Coaches Poll	No. 22
No. 52	NET Ranking	No. 22
Lee Cummond - 1st	Head Coach	Mark Kellogg - 21st
15-4 .789	Coaching Record	511-140 .785

MOUNTAINEERS

BYU

TALE OF THE TAPE

WEST VIRGINIA

Delaney Gibb 17.0	Top Scorer	Gia Cooke 14.3
Lara Rohkohl 7.1	Top Rebounder	Kierra Wheeler 7.5
Delaney Gibb 5.1	Top Assists	Jordan Harrison 5.1
72.4	Scoring Offense	77.4
59.9	Scoring Defense	57.8
+12.5	Scoring Margin	+19.6
.413	Field Goal Percentage	.458
.354	Field Goal Percentage Defense	.409
.302	3PT Field Goal Percentage	.334
.257	3PT Field Goal Percentage Defense	.345
7.9	3PT Field Goals Per Game	6.5
.679	Free Throw Percentage	.695
43.3	Rebounds	37.7
+7.6	Rebounding Margin	+7.1
15.5	Assists	15.1
18.1	Turnovers	17.1
+1.2	Turnover Margin	+6.8
11.2	Steals	11.7
4.7	Blocks	2.8

SERIES HISTORY

Overall Streak	BYU trails 1-2 L2
At BYU	BYU trails 1-0 L1
Last Meeting	Jan. 4, 2025 vs. No. 18 L, 66-53 Away
Last BYU Win	Nov. 27, 2021 vs. No. 22 W, 58-57 Neutral



#	Name	Pronunciation	Position	Height	Class	Exp.*	Hometown Previous School
2	Sydney Benally	Sydney ben-ALL-ee	G	5-9	Fr.	HS	Albuquerque, New Mexico Sandia HS
3	Bolanle "Bola" Yussuf	BOWL-uh YOU-suf	F	6-3	Fr.	HS	Lagos, Nigeria Kyoto Seika Gakuen (Japan)
7	Olivia Hamlin	Olivia HAM-lin	G	5-10	Fr.	HS	Santa Clara, UT Snow Canyon HS
8	Arielle Mackey-Williams	ARE-ee-EL Mack-ee - Williams	G	5-9	RS-Jr.	4	Ngati Porou, New Zealand Tai Wananga Ki Ruakura
11	Delaney Gibb		G	5-10	So.	1	Raymond, Alberta, Canada Raymond HS
13	Lara Rohkohl	LAW-duh RROW-kol	F	6-3	Sr.	3	Hanover, Germany Charleston
14	Kambree Barber	CAME-bree Barber	G	6-0	So.	1	Rigby, Idaho Rigby HS
20	Braeden Gunlock	BRAY-den Gunlock	F	6-0	Fr.	1	Bigfork, Montana Bigfork HS
21	Heather Hamson		F	6-3	RS-Sr.	4	Lindon, Utah Pleasant Grove HS
23	Marya Hudgins	Muh-RYE-uh Hudgins	G	6-0	RS-Jr.	4	Aurora, Colorado Santa Clara
24	Brinley Cannon		G	6-1	So.	1	Shelley, Idaho Shelley HS
30	Mariam Traore	Mah-ree-um try-or-eh	F	6-3	Fr.	HS	Kati, Mali Liahona Preparatory Academy
33	Hattie Ogden	HAT-ee Ogden	F	6-1	Sr.	3	Magrath, Alberta, Canada Buffalo

* Experience – Years played at the college level

Position	Name	Pronunciation	College Playing Career	Notable	Highest Degree Year
Head Coach	Lee Cumard	Lee cuh-MARD	BYU 2005-09	2-time All-American, 2008 MWC Player of the Year	BYU, BA 2009
Chief of Staff	John Wardenburg			Main recruiter of Lee Cumard to BYU	Southern Utah, MBA 2021
Assistant Coach	Jordan Loera	Jordan low-ETTA	Oregon 2011-16	Oregon freshman record holder for made 3FG	Oregon, BA 2016
Assistant Coach	Keilani Unga	Kay-LAWN-ee OON-guh	BYU 2007-13	No. 14 in career games played at BYU	BYU, BA
Assistant Coach	Josh Edwards		St. Catherine's 2005-11	Developed six NJCAA All-Americans at Southern Idaho	St. Catherines, BA 2011
Assistant Coach	Andrew Curtis			Head coach at Perry High School for past nine seasons	No. Arizona, BA 2015
Assistant Coach	Paisley Johnson-Harding		BYU 2017-22	4-time All-WCC Player, BYU All-time leader in games played	BYU, BA 2022
Video and Strategy	Dallin Hucks				BYU, BA 2021
Athletic Trainer	Jeff Hurst				BYU, MS 2000
Strength & Conditioning	Steven Arnold				Bond, MS 2018

CLASS BREAKDOWN

Freshmen || 5

2 - Sydney Benally	G
3 - Yussuf Bolanle	F
7 - Olivia Hamlin	G
22 - Braeden Gunlock	F
30 - Mariam Traore	F

Sophomores || 3

11 - Delaney Gibb	G
14 - Kambree Barber	G
24 - Brinley Cannon	G

Juniors || 2

8 - Arielle Mackey-Williams	G
23 - Marya Hudgins	G

Seniors || 3

13 - Lara Rohkohl	F
21 - Heather Hamson	F
33 - Hattie Ogden	F

Redshirt || 1

10 - Kailey Woolston	G
----------------------	---

GEOGRAPHICAL BREAKDOWN

Canada || 2

11 - Delaney Gibb	G
33 - Hattie Ogden	F

Colorado || 1

23 - Marya Hudgins	G
--------------------	---

Germany || 1

13 - Lara Rohkohl	F
-------------------	---

Idaho || 2

14 - Kambree Barber	G
24 - Brinley Cannon	G

Mali || 1

30 - Mariam Traore	F
--------------------	---

Montana || 1

22 - Braeden Gunlock	F
----------------------	---

New Mexico || 1

2 - Sydney Benally	G
--------------------	---

New Zealand || 1

8 - Arielle Mackey-Williams	G
-----------------------------	---

Nigeria || 1

3 - Yussuf Bolanle	F
--------------------	---

Utah || 2

7 - Olivia Hamlin	G
10 - Kailey Woolston	G
21 - Heather Hamson	F

POSITIONAL BREAKDOWN

Guards || 8

2 - Sydney Benally	G
7 - Olivia Hamlin	G
8 - Arielle Mackey-Williams	G
10 - Kailey Woolston	G
11 - Delaney Gibb	G
14 - Kambree Barber	G
23 - Marya Hudgins	G
24 - Brinley Cannon	G

Forwards || 6

3 - Yussuf Bolanle	F
13 - Lara Rohkohl	F
21 - Heather Hamson	F
22 - Braeden Gunlock	F
30 - Mariam Traore	F
33 - Hattie Ogden	F



2025-26 ROSTER BREAKDOWN

STARTERS* RETURNING || 2

No.	Name	Pos.	Ht.	Yr.	GP	GS
11	Delaney Gibb	G	5-10	So.	30	30
23	Marya Hudgins*	G	6-0	RS-Jr.	7	7

OTHER LETTER-WINNERS RETURNING || 5

No.	Name	Pos.	Ht.	Yr.	GP	GS
8	Arielle Mackey-Williams	Missed 2023-24 and 2024-25 seasons due to injury				
14	Kambree Barber	G	6-0	So.	25	6
21	Heather Hamson	F	6-3	RS-Sr.	25	0
24	Brinley Cannon	F	6-1	Sr.	30	0
33	Hattie Ogden	F	6-1	Sr.	18	0

FRESHMEN || 5

No.	Name	Pos.	Ht.	Hometown
2	Sydney Benally	G	5-9	Albuquerque, New Mexico
3	Bolanle Yussuf	F	6-3	Lagos, Nigeria
7	Olivia Hamlin	G	5-10	Santa Clara, Utah
22	Braeden Gunlock	F	6-0	Bigfork, Montana
30	Mariam Traore	F	6-3	Kati, Mali

INCOMING TRANSFERS || 1

No.	Name	Pos.	Ht.	Prev. School	Hometown
13	Lara Rohkohl	F	6-3	Charleston	Hanover, Germany

INCOMING PRODUCTION FROM TRANSFERS || 1*

No.	Name	Pos.	PPG	RPG	APG	SPG	BPG
13	Lara Rohkohl	F	10.1	9.2	0.5	1.6	1.9

* Stats from most recent NCAA Division I season

REDSHIRTS || 1

No.	Name	Pos.	Ht.	Reason
10	Kailey Woolston	G	5-10	Returning from Church Mission
15	McKinley Willardson	F	6-1	Returning from Church Mission

STARTERS LOST || 4

No.	Name	Pos.	Ht.	GS	Reason
1	Amari Whiting	G	5-10	30	Transferred to Oklahoma State
15	Kemery Congdon	G	6-0	30	Exhausted Eligibility
25	Emma Calvert	F	6-4	30	Exhausted Eligibility
30	Lauren Davenport	G	6-0	13	Exhausted Eligibility

OTHER LETTERMEN LOST || 2

No.	Name	Pos.	Ht.	Reason
0	Naia Tanuvasa	G	5-10	Transferred to Utah Valley
35	Kendra Gillispie	F	6-2	Entered the Transfer Portal

PRODUCTION LOST FROM TRANSFERS OR GRADUATES || 6

No.	Name	Pos.	PPG	RPG	APG	SPG	BPG
0	Naia Tanuvasa	G	0.7	0.4	0.3	0.1	0.0
1	Amari Whiting	G	10.3	5.5	3.8	2.0	0.2
15	Kemery Congdon	G	9.2	2.2	2.3	0.7	0.3
25	Emma Calvert	F	12.6	5.4	1.3	0.5	1.5
30	Lauren Davenport	G	4.2	2.6	1.0	0.5	0.2
35	Kendra Gillispie	F	3.0	2.5	0.3	0.2	0.1
Total			40.0/67.9	18.6/37.4	9.0/15.3	4.0/7.1	2.3/3.8
Percentage			58.9%	49.7%	58.8%	56.3%	60.5

RETURNING PRODUCTION FROM 2024-25

POINTS || 874-2,037; 429

No.	Name	G	Points	PPG
11	Delaney Gibb	30	522	17.40
23	Marya Hudgins	7	32	4.57
24	Brinley Cannon	30	135	4.50
14	Kambree Barber	25	108	4.32
21	Heather Hamson	25	53	2.12
33	Hattie Ogden	18	24	1.33

REBOUNDS || 448-1,122; 399

No.	Name	G	Rebounds	RPG
23	Marya Hudgins	7	42	6.00
11	Delaney Gibb	30	160	5.33
14	Kambree Barber	25	117	4.68
24	Brinley Cannon	30	79	2.63
21	Heather Hamson	25	39	1.56
33	Hattie Ogden	18	11	0.61

ASSISTS || 185-459; 403

No.	Name	G	Assists	APG
11	Delaney Gibb	30	124	4.13
24	Brinley Cannon	30	31	1.03
23	Marya Hudgins	7	5	0.71
14	Kambree Barber	25	16	0.64
33	Hattie Ogden	18	7	0.39
21	Heather Hamson	25	2	0.08

BLOCKS || 47-117; 402

No.	Name	G	Blocks	BPG
23	Marya Hudgins	7	6	0.86
14	Kambree Barber	25	13	0.52
11	Delaney Gibb	30	14	0.47
21	Heather Hamson	25	6	0.24
24	Brinley Cannon	30	7	0.23
33	Hattie Ogden	18	1	0.06

STEALS || 99-214; 463

No.	Name	G	Steals	SPG
11	Delaney Gibb	30	47	1.57
23	Marya Hudgins	7	7	1.00
14	Kambree Barber	25	20	0.80
24	Brinley Cannon	30	22	0.73
21	Heather Hamson	25	3	0.12

RETURNING STATISTICAL LEADERS

Stat	No.	Name	Total	Avg.
Minutes	11	Delaney Gibb	1,013	33.77
Points	11	Delaney Gibb	522	17.40
Field Goals	11	Delaney Gibb	182	6.07
Field Goal Percentage	24	Brinley Cannon	51-105	.485
3-Point Field Goals	11	Delaney Gibb	77	2.57
3-Point FG Percentage	11	Delaney Gibb	77-195	.395
Free Throws	11	Delaney Gibb	81	2.70
Free Throw Percentage	14	Kambree Barber	15-18	.833
Rebounds	11	Delaney Gibb	160	5.33
Assists	11	Delaney Gibb	124	4.13
Blocks	11	Delaney Gibb	14	0.47
Steals	11	Delaney Gibb	47	1.57



BYU record when...	2024-25	2025-26	Streak	Notes
Overall Record	13-17	15-4	W1	Have not lost consecutive games this season
Leading at Half	9-4	12-0	W12	Outscoring opp. by 8.7 points in the second half this season
Trailing at Half	3-13	3-3	L1	BYU has trailed by 5.2 points per game when trailing at the half
Tied at Half	1-0	0-1	L1	Only time tied at the half: At Arizona (Jan. 6, 2025)
Leading with 5:00 left (regulation)	12-2	13-0	W13	
Trailing or Tied with 5:00 left	1-15	2-4	L3	BYU's come-from-behind wins: at Montana & vs. Washington St.
In Overtime Games	0-2	—	—	
Games decided by 3 points or less	0-2	2-1	L1	
Games decided by 4-9 points	4-7	3-0	W3	
Games decided by 10-19 points	7-4	4-2	W1	9 wins by 15 or more points, 6 more than 2024-25
Games decided by 20+ points	2-4	6-1	L1	6 wins by 20 or more points, 4 more than 2024-25
BYU scores less than 60 points	0-6	1-2	L2	
BYU scores between 60-69	4-7	3-0	W3	
BYU scores between 70-79	6-4	7-2	W2	BYU's 73 points: most points allowed by No. 19 Texas Tech this season
BYU scores between 80-89	3-0	2-0	W2	
BYU scores between 90-99	—	1-0	W1	Shot 64.5 percent in 54-21 2nd half vs. Portland; won 87-53
BYU scores 100+ points	—	1-0	W1	Scored 100+ against Omaha; first time since 2022
Opponent scores less than 60	4-1	9-0	W9	23-2 over the last three seasons when holding opp. under 60 points
Opponent scores between 60-69	8-5	6-1	W1	No. 18 Baylor is only team to beat BYU w/ 70 or less points scored
Opponent scores between 70-79	1-5	0-2	L2	Held all but No. 17 Vanderbilt, No. 8 TCU and Arizona under 70 pts
Opponent scores between 80-89	0-5	0-1	L1	vs. No. 17 Vandy: Only time giving up 80+ this season
Opponent scores between 90-99	0-1	—	—	
BYU shot 40% or better	11-8	9-2	W2	
BYU shot 50% or better	5-2	1-0	W1	
Opponent shot 40% or better	3-12	1-3	L3	Only allowed 40% shooting four times this season,
Opponent shot 50% or better	0-2	—	—	11 less occurrences than 2024-25
BYU outshoots opponent	12-6	13-2	W2	
Opponent outshoots BYU	2-11	2-2	L2	Matched 2024-25 win total with win vs. Washington State
Teams shot equal FG percentage	—	—	—	
BYU outrebounds opponent	12-5	12-3	L1	Averaging 17.4 off. reb. & 12.8 second-chance pts (last 5 games)
Opponent outrebounds BYU	1-8	2-0	W2	Idaho State and No. 22 Texas Tech only teams to rebound BYU
BYU, opponent tie in rebounds	0-4	1-1	L1	
BYU has a positive TO margin	5-5	10-1	W1	1st loss this season when winning turnover battle vs. No. 18 Baylor
BYU has a negative TO margin	7-10	4-3	W1	
BYU, opponent tie in TO	1-2	1-0	W1	
One player in double figures	0-1	—	—	
Two players in double figures	3-8	3-3	L3	6-12 over last two years when 2 or fewer players score 10+ pts
Three players in double figures	5-7	8-1	W6	12-1 when 3 or more players score 10 or more points
Four players in double figures	4-1	1-0	W1	4-0 when 4 or more players score 10 or more points
Five players in double figures	1-0	2-0	W2	
Six players in double figures	—	—	—	
Seven players in double figures	—	1-0	W1	
Coming off a win	7-6	10-4	L3	Have not lost back-to-back games this season,
Coming off a loss	5-11	4-0	W4	four multi-game losing streaks 2024-25
Two-plus days between games	12-16	15-3	W1	
One day between games	0-0	0-1	L1	
Playing the next day	0-1	—	—	
On Monday	0-0	—	—	
On Tuesday	2-2	0-1	L1	
On Wednesday	4-5	4-1	W1	
On Thursday	2-0	3-0	W3	
On Friday	0-1	—	—	
On Saturday	5-9	8-2	L1	
In November	6-2	7-1	L1	
In December	3-1	5-1	L1	
In January	1-7	2-2	W1	
In February	3-7	—	—	
In March	0-1	—	—	
Vs. Ranked Opponents	1-4	1-3	W1	BYU knocked off No. 19 Texas Tech, 1st road loss of season for TT

MATCH-UP BREAKDOWN



65 70



Last Meeting || Jan. 18, 2025

Location || Morgantown, West Virginia

LAST FIVE MEETINGS

Date	Result	Score	Location
11.27.21	Win vs. No. 22	58-57	St. Petersburg, FL
2.3.24	Loss vs. No. 23	76-69	Provo, UT
1.4.25	Loss vs. No. 18	66-53	Morgantown, WV

BYU trails West Virginia 2-1 in the all-time series

The Cougars trail the Mountaineers 1-0 in games at the Marriott Center

BYU NOTES AND QUOTES || CONT. FROM PAGE 1

LIV'N IN FAST FORWARD

Olivia Hamlin was named the Big 12 Freshman of the Week on Dec. 15, the second weekly award for BYU this season (Sydney Benally, Dec. 1). Since then, the freshman has been on a tear. The freshman averages 12.3 points per game, off the bench, and the Cougars are 13-2 when Hamlin finishes in double figures. The Cougars are also 3-0 with Hamlin scores 20 or more points, and 9-2 when Hamlin records multiple steals.

Hamlin is one of the top players in the country at playing in transition. The freshman scores 4.7 points per game, and 38.5 percent of her points come from transition buckets, which both rank in the 99th percentile nationally.

The Santa Clara, Utah, product also leads all Big 12 freshmen and is 12th nationally with 40 steals. She is also first in the conference and 11th nationally in steals per game with 2.11 per contest. Her 40 steals and 2.11 per game also rank 11th in total steals and fourth in steals per game in the BYU freshman record book.

BUILT ON BOARDS

BYU leads the Big 12 with 43.3 rebounds per game, good for 16th in the country. The Cougars also average 15.1 offensive boards per game, which leads the conference and ranks 29th nationally. BYU has recorded 117 offensive rebounds since the beginning of conference play, leading to 91 second-chance points, 16.7 and 13.0 per game, respectively. The Cougars grabbed 26 offensive boards in their win over Arizona State, the fifth-most in a game in BYU history and scored 20 second-chance points.

The Cougars have five players averaging 5.0 or more rebounds, with eight recording at least 3.0 per contest. Lara Rohkohl leads the way with 7.1. The others: Kambree Barber (6.4), Bola Yussuf (5.9), Brinley Cannon (5.5), and Marya Hudgins (5.0). BYU is 12-3 when rebounding opponents this season.

MIGHTY IN THE MIDDLE

Lara Rohkohl and Bolanle Yussuf have dominated the paint for the Cougars this season, combining for 14.5 points, 13 rebounds, 2.6 blocks and 1.9 steals per game. Rohkohl ranks in the 99th percentile nationally with a field goal percentage of 67 percent, while Yussuf sits in the 78th percentile at 51.8 percent on the season. Of the duos' 13 boards, 5.3 per game come on the offensive glass. Rohkohl ranks in the 97th percentile nationally as she grabs 17.7 percent of all available offensive boards while she is on the floor.

NAVAJO DIME DROPPER

Sydney Benally is one of the top guards in the country at getting her teammates in positions to score as she assists on 29 percent of all made baskets when she is on the floor, which ranks in the 95th percentile nationally. Benally is second in the Big 12 and fifth nationally among freshmen with 90 assists. She is also second in the conference and sixth nationally among freshmen with 4.7 assists per game.

Her 4.7 assists per game and 90 total assists rank first and ninth in the BYU freshman record book, respectively. BYU is 13-3 when Benally records at least three assists, and is 10-0 when the freshman drops five dimes or more.



BYU NOTES AND QUOTES || CONT. FROM PAGE 4

THIRD-QUARTER TAKEOVER

The third quarter has been especially kind to the Cougars this season as they have outscored opponents in 15 games by an average of 9.4 points. BYU is 13-2 when outscoring its opponent in the third period.

BYU is most certainly a second-half team. The Cougs average 33.3 first-half points on 39.7 percent shooting. In the second half, those numbers jump to 39.1 points and 43.8 percent shooting. BYU has outscored opponents in the second half in 13 of 19 games, including besting then-17-2 Arizona State 43-28 (+15), and 17-8 in the third quarter alone.

Contrary to the norm, BYU scored 40 first-half points on 54.2 percent shooting in the first half against No. 19 Texas Tech to lead by six at the break. The Cougars then outscored the Lady Raiders 33-27 in the second to complete their 12-point win.

IT'S HARD TO HEAT UP IN PROVO

BYU ranks 15th in the country and third in the Big 12 for opponent 3-point percentage, surrendering just 25.7 percent shooting and just 5.4 3-point makes per game. The Cougars also sit 16th nationally and fourth in the Big 12 in opponent field goal percentage, holding opponents to 35.4 percent from the field.

In games within the friendly walls of the Marriott Center, the Cougars hold opponents to 33.9 percent shooting on the season and 28.1 percent from behind the arc, making just 5.2 triples per contest. BYU has also forced seven of their 11 foes into 20 or more turnovers per game in Provo, with all 11 turning it over at least 15 times. Cummar's squad has seven players who average over a steal per game: Hamlin (2.1), Traore (2.0), Cannon (1.9), Benally (1.7), Gibb (1.6), Hudgins (1.2) and Rohkohl (1.2).

BACK LIKE SHE NEVER LEFT

After missing eight non-conference games due to injury, Gibb has continued to show why she was the unanimous Big 12 Freshman of the year a season ago. The sophomore is averaging 17.4 points on 40.6 percent shooting and has knocked down 2.4 triples per game to go along with 4.6 assists, 3.7 rebounds and 1.7 steals per contest since her return.

Gibb has led BYU to a 6-2 record in games where she leads the Cougars in scoring, a 4-0 record when she leads the team in steals and a 5-2 record when she records five or more assists.

The sophomore standout has recorded four or more assists in 5-of-7 Big 12 games this season. Gibb ranks in the 99th percentile nationally as she assists on 35.7 percent of all Cougar makes while she is on the floor. She also ranks in the 98th percentile with 5.1 assists per game.

PERPETUAL PERIMETER PRECISION

BYU currently holds the second-longest active and the third-longest all-time streak of games with a made 3-point field goal in NCAA women's basketball. The Cougars have connected on at least one triple in each of the previous 813 games. The streak began on March 2, 2000, in an 86-69 win over Air Force. The only team with more is Chattanooga with 824 games with a three.

SECOND-CHANCE SPECIALISTS

Since returning from injury, Kambree Barber has been a force on the offensive glass for the Cougars. The sophomore ranks in the 99th percentile for offensive rebounding percentage as Barber grabs 12.8 percent of all available offensive rebounds while she is on the floor.

Barber has recorded 26 offensive boards in 10 games for an average of 2.6 per game. Barber is one of eight players in the Big 12 to average over 2.6 offensive rebounds per game, joining teammate Lara Rohkohl (3.2) on that list. Rohkohl ranks in the 96th percentile nationally as she collects 16.2 of all available offensive boards in her 19.8 minutes per game.

POINTS SCORED BY CLASS

Opponent	Freshmen	Sophomores	Juniors	Seniors/Graduates	Total Points
Coastal Carolina	29	28	15	19	91
San Jose State	26	28	8	8	70
Omaha	42	31	12	19	104
Fresno State	26	20	9	8	63
at Montana	24	5	31	10	70
Weber State	23	10	22	24	79
vs. Virginia Tech	38	7	7	12	64
vs. No. 17 Vanderbilt	23	9	35	4	71
vs. Washington State	28	3	23	2	56
at Portland	31	21	21	14	87
Idaho State	45	11	2	10	68
UTEP	40	17	11	13	81
at UCF	26	25	11	9	71
TCU	25	16	2	5	48
Arizona State	29	29	6	7	71
at Arizona	18	27	17	10	72
at Houston	30	32	10	7	79
Baylor	23	24	4	7	58
Texas Tech	29	23	6	15	73
West Virginia					
at Oklahoma State					
Utah					
at Kansas					
at Kansas State					
Iowa State					
at Colorado					
Cincinnati					
at Utah					
at Arizona State					
Colorado					
Big 12 Tournament					
Total points per game	555	366	252	203	1,376
Average points per game	29.2	19.3	13.3	10.7	
Percent of total points per game	.403	.266	.183	.148	
	Total	% Of Total Points			
Points by Underclassmen	921	.669			
Points by Upperclassmen	455	.331			



**#2 SYDNEY BENALLY**

Sydney Benally comes to BYU from Albuquerque, New Mexico, where she was named Gatorade Player of the Year in 2024 and 2025 en route to back-to-back State Championships with Sandia High School. She was the 88th-ranked player in the class of 2025 by ESPN HoopGurlz and a 2024-25 McDonald's All-American nominee.

The Sandia native averaged 20 points on 50.8 percent shooting, 5.7 rebounds, 3.6 assists and 3.2 steals per game during her senior season (2024-25) and was recruited by BYU, Princeton, Northwestern and UNLV.



Benally is one of 14 players in Division I women's basketball of Native American descent and is of Navajo descent. Benally participated in the Native American Basketball Invitational each of the past two summers. NABI is the largest all-Native American high school basketball tournament in the country, empowering Indigenous youth through sports, education, and community engagement.

Benally helped her team, The RezBombers, to the NABI Championship in 2024 and 2025 and was named Tournament MVP each year. She was also named the first female ambassador for NABI in 2025, a position that makes her one of the most visible role models in Native American Basketball.



In December, Benally met with the president of the Navajo Nation, Buu Nygren as he visited campus. He expressed his appreciation to Benally for the impact she is having on native youth and encouraged her to continue being a voice for good.

#3 BOLANLE YUSSUF

Bolanle Yussuf, also known as Bola, came to BYU from Nigeria but played high school basketball at a prep academy in Japan. The 6-foot-3 forward averaged 24.7 points and 18.9 rebounds during her senior season en route to the U18 Nissin League Championship in 2024 and 2025.

Her 24.7 points were the second most by any player in the league and her 18.9 boards led her division in rebounding. Bola was named to the All-Conference Top 5 and All-Defensive Top 5 teams following her senior campaign.

#7 OLIVIA HAMLIN

Olivia Hamlin originally committed to play college basketball at Nebraska, but flipped her commitment to play for BYU after the hiring of head coach Lee Cummond in March 2025. Of her decision, Hamlin said, "BYU is an amazing school that I have been dreaming about attending since I was a

little girl. I am so excited to play for Coach Cummond. He is a fantastic coach who I look forward to learning from."



Hamlin was the 59th-ranked player by Prospects Nation and the 73rd-ranked player by BTN Scouting for the class of 2025. The 5-10 guard led Snow Canyon High School to back-to-back Utah 4A State Runner-up finishes in 2024 and 2025 and was named the Utah 4A Player of the Year in both seasons. Hamlin is one of two players in Utah girls' basketball history to eclipse 2,500 career points and led all classifications in scoring in 2024 and 2025. Hamlin also became Utah's all-time leader with 465 career steals. Hamlin was also recruited by Clemson, Harvard, Marquette, Minnesota, Nebraska, TCU, UNLV and Virginia Tech.

Hamlin speaks Mandarin Chinese and participated in the Chinese immersion program from first to ninth grade.

#8 ARIELLE MACKEY-WILLIAMS

Mackey-Williams was the third-leading scorer for BYU in 2022-23 at 8.8 points on a 41.0 percent clip. She also averaged 1.9 rebounds and 2.2 assists per game during her sophomore campaign.

The rising junior also competed for the New Zealand Tall Ferns in the FIBA 3X3 Women's Series in 2023 at the Edmonton and Montreal stops. After recovering from the knee injury that held her out of the 2023-24 season, Mackey-Williams again suited up for the Tall Ferns at the 2024 U23 FIBA 3x3 World Championship.

After returning to join summer workouts with the Cougars, Mackey-Williams suffered a knee injury that sidelined her for a second-straight season in 2024-25.

#10 KAILEY WOOLSTON

Kailey Woolston returned from serving an 18-month mission for the Church of Jesus Christ of Latter-day Saints in Baltimore, Maryland, on Dec. 16 and rejoins the team in January. Due to returning in the middle of the season, Woolston will redshirt the 2025-26 season to prepare for the 2026-27 season.

During her freshman season, Woolston ranked No. 2 in the NCAA for 3-point percentage at 46.6 percent in 2023-24. She earned back-to-back Big 12 Player of the Week honors on Nov. 20 & 27. Woolston scored a career-high 26 points at Allen Fieldhouse against Kansas (1/31/24) on 8-of-14 shooting, going 6-for-10 from downtown. She scored 10 or more points in 24 of 32 games she appeared in during her freshman campaign.

#11 DELANEY GIBB

Gibb entered her freshman campaign as the 77th-ranked player in ESPN's 2024 HoopGurlz Recruiting Rankings and exceeded all expectations as she single-handedly rewrote the BYU freshman record book en route to 10 Big 12 Freshman of the Year nods and the Big 12 Freshman of the Year designation.

Gibb finished in the BYU freshman top-15 of 29 statistical categories, set 19 top-10 marks and 15 top-5 records during the 2024-25 season.



- 1st – Points Per Game (17.40)
- 2nd – Points (522), Field Goal Attempts (402), 3-Point Field Goal Attempts (195), 3-Point Field Goals/Game (2.57), Assists (124), Assists/Game (4.13)
- 3rd – Field Goals (182), 3-Point Field Goals (77), Free Throws (81), Minutes/Game (33:47)
- 4th – 3-Point Field Goal Percentage min. 35 made (.395), Defensive Rebounds/Game (4.20), Minutes (1,013:32)
- 5th – Games Started (30)
- 6th – 3-Point Field Goal Percentage min. 25 made (.395), Free Throw Percentage (.771)
- 7th – Free Throw Attempts (105), Steals/Game (1.53)
- 8th – Steals (47)
- 12th – Rebounds (160), Rebounds/Game (5.33), Blocks/Game (0.47), Assist/Turnover (0.93)
- 13th – Blocks (14)



Gibb's ultimate goal in basketball is to represent Team Canada in the Olympics, and the 5-10 sophomore is well on her way to making that dream a reality. She has suited up for Team Canada at the U16, U17, U19 and Senior National Teams levels, has collected three medals in her national team career and was selected to the Canada Basketball Senior National Team Player Pool for the 2026 FIBA World Cup.

Gibb helped Canada to a bronze medal with the Senior National Team at the 2025 FIBA AmeriCup, recording the game-winning assist to secure the bronze. She also captured bronze at the 2023 U19 World Championship and a silver medal at the 2021 FIBA U16 Americas Championship. Gibb was invited to the Canadian National Team training camp ahead of the 2024 Paris Olympics and was selected as the first alternate for the final Olympic roster. Gibb most recently suited up for Team Toronto at the FIBA 3X3 Women's Series: Edmonton Stop.

#13 LARA ROHKOHL

BYU is the third and final stop in the career of Lara Rohkohl, who began her career at Central Connecticut before playing her sophomore and junior seasons at the College of Charleston. She said of her decision to finish her career at BYU playing for Coach Cummond, "The coaches and the family feel of BYU is the reason I chose to play at BYU. I had a feeling on my visit that 'this is the place I want to be'"

Rohkohl appeared in 33 games, starting 32 in her two seasons at Charleston. She was the third-leading scorer and highest-scoring forward at 10.1 points per game while shooting an efficient 64.4 percent from the



field. The 6-foot-3 forward led Charleston in rebounding and blocks with 9.2 boards and 1.9 blocks per contest, respectively.



The Hanover, Germany native helped Charleston to a 25-8 record and the second round of the WNIT while notching 10 double-doubles and 17 double-figure scoring performances during the 2024-25 campaign, including two games with over 20 points. Rohkohl recorded 28 games with over five rebounds, 14 games with 10 or more boards and blocked three or more shots in 10 games.

#14 KAMBREE BARBER

Kambree Barber burst on the scene during her freshman season at BYU as she appeared in 25 games, starting six in 2024-25. The Rigby, Idaho native averaged 17.5 minutes, 4.3 points on 46.7 percent shooting and grabbed 4.7 rebounds per game, with 35 percent of her rebounds coming on the offensive glass. Barber scored a career-high 15 points and 12 rebounds while going 7-of-9 from the floor against Arizona State on Feb. 1, 2025, en route to her first-career double-double and Big 12 Freshman of the Week honors.

Barber was also recruited by Boise State, Saint Mary's and Utah Valley. The Rigby High School grad was named to the 5A All-State First Team in 2023 and the 2022 Idaho 5A Player of the Year. Aside from basketball, Barber also played volleyball and was selected to the 2023 Idaho 5A All-Conference First Team.

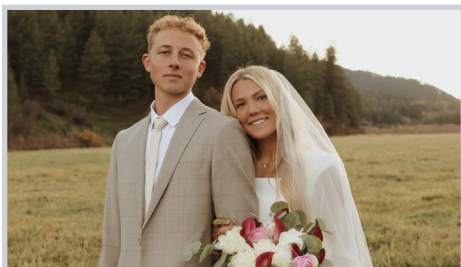

On Sep. 28, 2025, Barber got engaged to her sweetheart, Dallas Taylor. The two were married on Dec. 27, 2025, just four days before the Cougars take on the No. 9 TCU Horned Frogs at the Marriott Center on New Year's Eve.

#22 BRAEDEN GUNLOCK

Braeden Gunlock comes to BYU after a successful three-sport career at Bigfork High School as a forward on the basketball and soccer teams while competing in the 100-meter hurdles, 300-meter hurdles, 4x400 relay and long jump on the track team.

The 6-foot freshman was named the Montana Northwest A Offensive Player of the Year in 2024 and 2025 while earning All-State honors in

2022, 2023, 2024 and 2025. Gunlock helped the Valkyries to the Montana Class B State Title in 2023, where she was named the tournament MVP. Gunlock was also recruited by Boise State, Eastern Washington, Hawaii, Idaho, Idaho State, Montana, Montana State and Yale.

#21 HEATHER HAMSON

Heather Hamson is the third Hamson sister (Jennifer and Sara) to follow in their mother [Tresa Spaulding](#)'s footsteps by donning a BYU jersey. Tresa was a star for the Cougars from 1983-87, with [Jennifer](#) (2010-14) earning All-American honors in 2014 and [Sara](#) played from 2017-22. Tresa (494), Sara (472) and Jennifer (340) hold the top three spots in all-time blocks for BYU with 1,306 blocks in all. For more on her family's Cougar legacy, check out her episode of [Deep Blue](#).

During the 2024-25 season, Hamson scored a career-high 11 points against No. 12 Kansas State on Jan. 11, 2025, grabbed a career-high eight rebounds against Arizona State on Feb. 22, 2025, and registered a career-high two blocks on two occasions.

#23 MARYA HUDGINS

Hudgins came to BYU last season after playing her first two seasons at Santa Clara. She suited up for the Cougars in seven games last season before suffering a season-ending knee injury.

Hudgins comes from a family of athletes as her mom, Amber, ran track for Mount Hood C.C. and her father, Drake, played basketball for Seattle Pacific. After college, Drake played three seasons of professional basketball in Brazil and is now the head coach of Legend High School boys team, the alma matter of Celtics guard Derrick White. Each summer Legend High School holds a 3-on-3 tournament in honor of their former head coach who passed away in 2011 due to cancer. Last summer, Hudgins suited up against White, hitting two triples over White in the championship game of the tournament.



Aside from basketball, Hudgins is a certified Swiftie and has been to four Taylor Swift concerts: the REDTour, the 1989 World Tour, the Reputation Stadium Tour and the Eras Tour. In 2024, she listened to 25,388 minutes (423.13 hours) of Taylor Swift songs. As of Nov 1, 2025, she has consumed 23,642 minutes or 394.03 hours of T-Swift content and is on pace to break her record from last year. Hudgins streamed 2,466 minutes (41.1 hours) of Swift's latest album Life of a Showgirl in October alone.

#24 BRINLEY CANNON

Cannon prepped at Shelley High School, where she earned back-to-back 4A Player of the Year honors in 2023 and 2024 en route to winning the 2024 Idaho 4A State Championship. She is the all-time leading scorer and rebounder at Shelley High with 1,818 career points and 1,009 rebounds. She comes from an athletic family with her brother McKay suiting up for

the Cougars from 2018-20. Cannon's mother, Jennifer, played basketball at Ricks College (1991-93) and Idaho State (1993-95) while her father, Seth, played basketball at Ricks (1991-93) and College of Idaho (1993-95).

#30 MARIAM TRAORE

Traore missed most of her junior season and all of her senior season due to back-to-back knee injuries. Played her junior season at Bella Vista College Prep in Phoenix, Arizona, before transferring to Liahona Preparatory Academy for her senior year of high school.

Traore is the younger sister of former BYU men's basketball player Fousseyni Traore. Mariam Traore's best game in high school came as she scored 11 points, grabbed eight rebounds, blocked two shots and recorded a steal in a 55-47 win over DME Academy at the Grind Session Tournament (2024).

#33 HATTIE OGDEN

Ogden transferred to BYU from Buffalo where she earned 2023-24 Academic All-MAC honors and was named a CSC Academic All-District Honoree. The junior was the fifth-leading scorer (7.5 ppg) for a Bulls team that finished 19-14, reached the Mid-American Conference Championship game and was selected to compete in the WNIT.

Ogden, a native of Magrath, Alberta, Canada, played eight seasons of hockey from age four to 12 was high school rivals with now-teammate Delaney Gibb.



Ogden was one of 64 players in the country recognized with the prestigious Kay Yow Servant Leader Award. Recipients of the Kay Yow Servant Leader Award are student athletes who exemplify the values of leadership, selflessness, and service. These student athletes who carry forward the legacy of the legendary women's basketball coach, Kay Yow.

The award is presented annually to student-athletes who demonstrate extraordinary dedication to making a positive impact in their communities – people with a servant's spirit and a commitment to selfless leadership both on and off the court or athletic field.

	Overall	Conf.	AP	Coaches	NET	WAB	Q1	Q2	Q3	Q4	Home	Away	Neutral
Cougars	15-4	4-3	--	--	52	45	0-2	2-0	1-0	11-1	8-1	4-1	2-1
Mountaineers	16-4	6-2	#22	#22	22	21	2-2	3-2	3-0	8-0	9-3	5-0	2-1



Students and student-athletes come from all over the world to study and compete at Brigham Young University. Nearly 150 years after its humble beginnings, this church-sponsored institution has become one of the largest private universities in the United States. Nestled at the foot of the towering Wasatch Mountains in Provo, Utah, BYU's 738-acre campus is home to more than 35,000 students who come from 105 countries and every state in the United States. Amidst BYU's growth, there has remained a constant thread. Dedicated faculty, administrators, coaches and students embrace a vision of learning, in which academics and faith go hand in hand and the ultimate goal is to help students develop their full divine potential as children of God.

The mission of BYU Athletics is to, "Build a distinctive, exceptional athletic program that prominently promotes the values of Brigham Young University and The Church of Jesus Christ of Latter-day Saints by developing successful, faith-based, influential scholar-athlete leaders who are ambassadors for good. BYU Athletics' Vision Statement is to, "...inspire others through competitive excellence while striving to live the values taught by Jesus Christ."

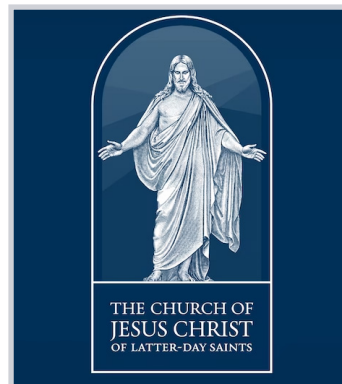

WHAT IS A MISSION? AND WHY SERVE?

Missionary service has been a staple within BYU Athletics since its inception. More than half of all BYU students serve missions for The Church of Jesus Christ of Latter-day Saints. While Church members understand what a mission entails, the details of missionary service can be foreign to those not of the faith. This page is to help our Big 12 friends, media members and others understand more about missionary service.

WHAT IS A MISSION?

The Church's missionary program is one of its most recognized characteristics. Latter-day Saint missionaries can be seen on the streets of major cities as well as in smaller communities around the world. Both men and women can choose to serve missions that are voluntary and self-funded. Female missionaries serve for a period of 18 months. BYU student-athletes who chose to serve missions do so out of a love for Jesus Christ and a desire to serve others.

Female student-athletes are eligible to serve missions after their 19th birthday, and often take a break from studying and competing at BYU to participate in missionary service. Missionaries receive their assignment from Church headquarters and are sent to countries throughout the world where governments allow the Church to operate.

Missionaries do not request their area of assignment and do not know beforehand whether they will be required to learn a language. Due in part to the many international missionary service experiences among BYU students, more than 60 percent of the student body speaks a second language.

HOW TO TALK ABOUT MISSIONS

We request that those referring to missions do not refer to missions as "mission trips," "Mormon missions" or "LDS missions"

We request that those referring to missions use terms such as "serving a mission," "full-time mission," "18-month mission," "missionary service," "Latter-day Saint mission," or "a mission for The Church of Jesus Christ of Latter-day Saints" For more information, check out [The Church of Jesus Christ of Latter-day Saints' style guide](#).

WHY SERVE A MISSION?

Ultimately, missionary work is about serving God, His children and dedicating one's life to that service. Missionaries often talk about serving a mission as a small way to show appreciation to God for all that He has given them in their lives. As missionaries learn, work and serve, they also gain essential life skills in areas of study, planning, logistics, interpersonal communication, relationship building, cross-cultural competence, patience, resilience and time management. A mission can serve as an important foundation for the rest of one's life, ultimately benefiting those who serve in their future education, family life, work life and Church service.

DAY-TO-DAY LIFE AS A MISSIONARY

The overarching purpose of missionary service is to invite individuals to learn about and follow the teachings of Jesus Christ. Missionaries wake up at 6:30 a.m. and spend time each morning exercising and doing religious study. They then spend the day talking to people, visiting in their homes and providing service from 9 a.m. to 9 p.m. Missionaries look for ways to serve and help others. Missionaries hold the title of "Elder" or "Sister" and are referred to as such, with their last names (Sister Woolston or Sister Bartholomew). Each missionary serves in a companionship with one or two other missionaries. The companionships are assigned to specific geographic areas with assignments changing at different times throughout their mission. Missionaries have a weekly preparation day to grocery shop, do laundry and complete other necessities of life. Outside of the occasional game of non-competitive basketball, missionaries have little to no sport-specific training while serving their missions.

CURRENT COUGS ON MISSIONS

Sarah Bartholomew is the Cougars' lone missionary currently serving, but both Kailey Woolston and McKinley Willardson, who suited up in 2023-24, both returned from their respective missions in December 2025.

In the midst of a record-setting freshman campaign, Kailey Woolston announced to her teammates on Feb. 27, 2024 that she would be putting basketball on hold to serve an 18-month mission for the Church of Jesus Christ of Latter-day Saints. For the last 18 months, the second-ranked three-point shooter in 2023-24 spent her time inviting individuals to learn about and follow Jesus Christ before returning to BYU.

Sister Woolston said, "When I think about all the Lord has done for me,



SISTER KAILEY WOOLSTON
BALTIMORE MARYLAND MISSION

giving a year and a half of my time completely to Him is the least I can do. I can never come close to repaying all He has done for me, but this is one small way I can show my gratitude...It is the best experience of my life! I have never felt so much joy and fulfillment than the time that I have had on my mission. The changes I am able to see in people's lives when they feel the hope that Christ brings is priceless. I wouldn't trade it for the world."

Sarah Bartholomew, who redshirted during her freshman season in 2024-25, is currently serving as a missionary in the Brisbane Australia Mission.

Sister Bartholomew said, "'I decided to serve a mission because I know it is what God needed me to do. Now, just four months later, I have gained a greater appreciation for my family, my faith, and my relationship with God. I know this gospel of Jesus Christ is true and I have seen it soften hearts and transform lives! While the work is hard, it is so worth it. At the start, I didn't understand why God needed me, but I am realizing it was because I needed Him."



SISTER SARAH BARTHOLOMEW
BRISBANE AUSTRALIA MISSION



2025-26 NCAA/BIG 12 TEAM RANKINGS

Statistic	NCAA	Big 12	Stat
Assist/Turnover Ratio	153	12	0.85
Assists/Game	69	7	15.5
Bench Points/Game	90	5	22.4
Blocks Per Game	38	4	4.6
Field Goal Percentage	156	14	.413
Field Goal Defense	16	4	.354
Fouls Per Game	211	9	17.5
Free Throw Attempts/Game	123	10	18.37
Free Throw Percentage	257	15	.679
Free Throws Made/Game	140	12	12.47
Rebound Margin	36	4	7.6
Rebounds/Game (Def.)	42	4	28.3
Rebounds/Game (Off.)	29	1	15.1
Rebounds/Game	16	1	43.32
Scoring Defense	86	6	59.9
Scoring Margin	68	7	12.5
Scoring Offense	81	9	72.4
Steals/Game	38	2	11.2
Three Point Attempts/Game	25	4	26.3
Three Point Percentage	188	12	.302
Three Point Defense	15	3	.257
Three Pointers/Game	52	5	7.9
Turnover Margin	147	10	1.16
Turnovers Forced/Game	76	6	19.26
Turnovers/Game	260	13	18.1
Winning Percentage	42	7	.789

BIG 12/NCAA INDIVIDUAL RANKINGS

Statistic	Top Player	NCAA	Big 12	Stat
Ast/TO Ratio	Sydney Benally	194	17	1.38
Assists	Sydney Benally	44	10	90
Ast/Game	Sydney Benally	55	11	4.7
Blocks	Lara Rohkohl	61	7	29
Blk/Game	Lara Rohkohl	66	6	1.53
Field Goal Att.				
Field Goal %				
Field Goals				
Points				
Rebounds				
Rebounds/Game	Lara Rohkohl	197	11	7.1
Steals	Olivia Hamlin	125	9	40
Steals/Game	Olivia Hamlin	142	9	2.11
3-PT Attempts	Sydney Benally	116	8	115
3-PT FG/Game				

2025-26 ALL-BIG 12 TEAM & PRESEASON POLL

Player	Position	School
Darianna Littlepage-Buggs*	F	Baylor
Bella Fontleroy	G/F	Baylor
Delaney Gibb*	G	BYU
Jade Masogayo	F	Colorado
Addy Brown	F	Iowa State
Audi Crooks*	C	Iowa State
S'Mya Nichols*	G	Kansas
Stailee Heard*	G	Oklahoma State
Olivia Miles*	G	TCU
Jordan Harrison	G	West Virginia
*Unanimous Selection		
Player of the Year		Audi Crooks, Iowa State
Newcomer of the Year		Olivia Miles, TCU
Freshman of the Year		Dee Alexander, Cincinnati



Rank	Team	Points	1st-Place Votes
1	TCU	219	10
2	Iowa State	202	2
3	Baylor	200	2
4	Oklahoma State	186	2
5	West Virginia	161	
6	Kansas	156	
7	Kansas State	143	
8	Utah	115	
9	Colorado	114	
10	BYU	85	
11	Arizona State	84	
12	Cincinnati	82	
13	Texas Tech	63	
14	Arizona	47	
15	Houston	41	
16	UCF	22	

2024-25 BIG 12 PLAYER/FRESHMAN OF THE WEEK

Date	Player of the Week
11.10	Taliah Scott, Baylor
11.17	Audi Crooks, Iowa State
11.24	Marta Suarez, TCU
12.1	Audi Crooks, Iowa State
12.8	Olivia Miles, TCU
12.15	Addy Brown, Iowa State
12.23	Olivia Miles, TCU
1.5	Taliah Scott, Baylor
1.12	Bailey Maupin, Texas Tech
1.19	Stailee Heard, Oklahoma State
1.26	
2.2	
2.9	
2.16	
2.23	
3.2	

BIG 12 PLAYER OF THE YEAR

Date	Freshman of the Week
11.10	Lena Girardi, Oklahoma State
11.17	Caliyah DeVillasee, Cincinnati
11.24	Jade Jones, Houston
12.1	Sydney Benally, BYU
12.8	Caliyah DeVillasee, Cincinnati
12.15	Olivia Hamlin, BYU
12.23	Lena Girardi, Oklahoma State
1.5	Jaliya Davis, Kansas
1.12	Jaliya Davis, Kansas
1.19	Jaliya Davis, Kansas
1.26	
2.2	
2.9	
2.16	
2.23	
3.2	

BIG 12 FRESHMAN OF THE YEAR

BIG 12 STANDINGS || JAN. 22, 2025

Team	NET	WAB Rank	Big 12	Pct.	Home	Away	Overall	Pct.	Home	Road	Neutral	Streak
1. Baylor	24	8	7-1	.875	3-1	4-0	18-3	.857	11-1	5-0	2-2	W7
2. TCU	10	14	6-1	.857	4-0	2-1	18-2	.900	13-0	3-1	2-1	L1
3. Texas Tech	31	27	6-2	.750	3-1	3-1	19-2	.905	11-1	5-1	3-0	L2
4. West Virginia	22	19	6-2	.750	2-2	4-0	16-4	.800	9-3	5-0	2-1	W2
5. Oklahoma State	23	37	5-2	.714	3-1	2-1	16-4	.800	11-1	3-2	2-1	W3
6. Utah	45	39	5-2	.714	1-2	4-0	14-5	.737	7-3	7-0	0-2	W1
7. BYU	51	41	4-3	.571	2-2	2-1	15-4	.789	9-2	4-1	2-1	W1
8. Arizona State	43	26	4-3	.571	3-0	1-3	17-3	.850	11-0	6-3	0-0	L1
9. Kansas State	58	85	4-3	.571	2-2	2-1	11-9	.550	5-5	4-2	2-2	W2
10. Colorado	55	79	3-4	.429	3-0	0-4	12-7	.632	10-1	0-5	2-1	L1
11. Iowa State	33	50	3-5	.375	2-2	1-3	15-5	.750	11-2	2-3	2-0	W1
12. Kansas	57	70	2-6	.250	0-3	2-3	12-8	.600	7-3	4-3	1-2	W1
13. UCF	124	164	2-6	.250	1-3	1-3	10-9	.526	7-5	1-3	2-1	L1
14. Cincinnati	122	224	2-6	.250	1-3	1-3	7-13	.350	4-7	1-6	2-0	L2
15. Arizona	129	136	1-6	.143	1-3	0-3	10-8	.556	10-5	0-3	0-0	L3
16. Houston	178	234	0-8	.000	0-4	0-4	6-13	.316	4-6	1-6	1-1	L8



AP POLL || JAN. 19, 2026

No.	Team 1st Place Votes	Ovr.	Pts.	Prev.
1	UConn 30	18-0	750	1
2	South Carolina	19-1	715	2
3	UCLA	17-1	692	3
4	Texas	19-2	645	4
5	Vanderbilt	18-0	638	5
6	LSU	17-2	596	6
7	Michigan	15-2	556	8
8	Louisville	18-3	537	9
9	TCU	18-1	503	10
10	Iowa	16-2	463	11
11	Kentucky	17-3	430	7
12	Ohio State	16-2	428	14
13	Michigan State	17-2	358	15
14	Baylor	17-3	346	18
15	Maryland	17-3	345	12
16	Oklahoma	14-4	297	13
17	Tennessee	13-3	279	20
18	Ole Miss	16-4	231	16
19	Texas Tech	19-1	219	17
20	Princeton	15-1	176	22
21	Duke	13-6	122	RV
22	West Virginia	15-4	59	RV
23	Alabama	17-3	49	21
24	Nebraska	14-4	48	24
25	Washington	14-4	43	RV

Receiving Votes: Illinois 42, North Carolina 42, Notre Dame 37, Georgia 36, **Oklahoma State 34**, **Iowa State 12**, Rhode Island 9, Syracuse 4, NC State 4, Fairfield 2, North Dakota State 1, **Utah 1**, Minnesota 1

USA TODAY COACHES POLL || JAN. 20, 2025

No.	Team 1st Place Votes	Ovr.	Pts.	Prev.
1	Connecticut	19-0	775	1
2	South Carolina	19-1	739	2
3	UCLA	17-1	714	3
4	Vanderbilt	19-0	661	5
5	Texas	19-2	659	4
6	LSU	17-2	628	6
7	Michigan	15-3	544	7
7	Louisville	18-3	544	10
9	TCU	18-2	500	8
10	Iowa	16-2	493	13
11	Ohio State	17-2	459	15
12	Kentucky	17-3	442	9
13	Maryland	17-3	385	11
14	Baylor	17-3	356	17
15	Michigan State	17-2	340	14
16	Oklahoma	14-4	335	12
17	Tennessee	13-3	306	20
18	Mississippi	16-4	225	16
19	Texas Tech	19-1	215	18
20	Princeton	16-1	153	24
21	North Carolina	15-5	128	23
22	West Virginia	15-4	94	25
23	Alabama	17-3	82	21
24	Iowa State	14-5	58	19
25	Washington	14-4	51	RV

Receiving Votes: Notre Dame (12-6) 45; Duke (13-6) 43; **Oklahoma State (16-4) 26**; Nebraska (14-4) 25; Illinois (15-4) 13; Georgia (16-3) 12; **Arizona State (17-2) 8**; Mississippi State (15-5) 6; Rhode Island (16-2) 4; Virginia (13-5) 4; Minnesota (12-6) 2; Southern California (11-7) 1.

BYU VS. AP RANKED OPPONENTS || SINCE 2000-01 SEASON

Vs	Overall	Home	Away	Neutral	Last Meeting	Last Win
No. 1	0-2	0-1	0-0	0-1	L, 70-51 vs. UConn 3.29.14 NCAA Tournament Sweet 16	-----
No. 2	0-1	0-0	0-1	0-0	L, 80-34 at UConn 11.27.07	-----
No. 3	0-1	0-0	0-1	0-0	L, 71-46 at Texas 3.2.24	-----
No. 4	0-2	0-0	0-1	0-1	L, 67-65 at Kansas State 1.27.24	-----
No. 5	0-0	0-0	0-0	0-0	-----	-----
No. 6	0-2	0-0	0-1	0-1	L, 69-54 at Duke 11.13.10	-----
No. 7	0-2	0-0	0-1	0-1	L, 72-63 at Stanford 3.25.19 NCAA Tournament 2nd Round	-----
No. 8	0-3	0-2	0-0	0-1	L, 72-48 – TCU 12.31.25	-----
No. 9	0-1	0-1	0-0	0-0	L, 82-70 – Washington 12.22.16	-----
No. 10	0-0	1-0	0-0	1-0	W, 75-69 at Iowa State 3.18.02 NCAA Tournament 2nd Round	Same
No. 11	2-2	0-0	2-1	0-1	L, 79-47 at TCU 2.12.25	W, 55-52 at Stanford 11.13.06
No. 12	3-3	1-1	0-2	2-0	L, 92-65 – Kansas State 1.11.23	W, 82-68 vs. Gonzaga WCC Championship 3.12.19
No. 13	3-0	1-0	1-0	1-0	W, 66-64 at Gonzaga 2.16.19	Same
No. 14	0-1	0-0	0-0	0-1	L, 43-42 vs. Gonzaga 3.9.21 WCC Championship Game	-----
No. 15	2-1	1-1	0-0	1-0	W, 56-42 – Wyoming 2.2.08	Same
No. 16	3-4	2-2	0-1	1-1	L, 79-64 vs. Gonzaga 3.6.23 WCC Tournament Semi-Final	W, 61-56 – Gonzaga 2.18.21
No. 17	1-4	0-1	0-1	1-2	L, 84-71 vs. Vanderbilt 11.29.25 U.S. Virgin Islands Paradise Jam	W, 61-54 vs. Florida State 11.25.21
No. 18	1-5	1-2	0-2	0-1	L, 69-58 – Baylor 1.17.26	W, 78-66 – Baylor 2.7.24
No. 19	1-4	1-0	0-2	0-2	L, 63-56 at Gonzaga 2.2.21	W, 70-40 – Gonzaga 2.9.12
No. 20	2-0	2-0	0-0	0-0	W, 62-52 vs. Gonzaga 2.15.14	Same
No. 21	1-2	0-0	0-2	1-0	W, 69-66 vs. Rutgers 3.22.21 NCAA Tournament 1st Round	Same
No. 22	2-2	0-0	1-1	1-1	L, 68-48 vs. Iowa 11.29.24 Cancun Challenge	W, 58-57 vs. West Virginia St. Pete Showcase 11.27.21
No. 23	0-6	0-4	0-2	0-0	L, 76-69 – West Virginia 2.4.24	-----
No. 24	1-3	0-0	0-2	1-1	L, 70-45 at California 12.16.17	W, 90-52 vs. Florida WCC Championship 3.12.19
No. 25	0-3	0-2	0-0	0-1	L, 61-57 – New Mexico 1.17.09	-----
Total	22-52	9-16	4-21	9-16	L, 84-71 vs. Vanderbilt 11.29.25 U.S. Virgin Islands Paradise Jam	W, 68-64 – No. 20 Oklahoma State 2.15.25

at Opponent (Away) – Opponent (Home) vs. Opponent (Neutral Site)



A LOOK INTO THE STARTING FIVE

Opponent	1	2	3	4	5
Coastal Carolina	2. Benally	11. Gibb	23. Hudgins	24. Cannon	13. Rohkohl
San Jose State	2. Benally	11. Gibb	23. Hudgins	24. Cannon	13. Rohkohl
Omaha	2. Benally	11. Gibb	23. Hudgins	24. Cannon	13. Rohkohl
Fresno State	2. Benally	11. Gibb	23. Hudgins	24. Cannon	13. Rohkohl
at Montana	2. Benally	7. Hamlin	23. Hudgins	24. Cannon	13. Rohkohl
Weber State	2. Benally	7. Hamlin	23. Hudgins	24. Cannon	13. Rohkohl
vs. Virginia Tech	2. Benally	7. Hamlin	23. Hudgins	24. Cannon	13. Rohkohl
vs. No. 17 Vanderbilt	2. Benally	7. Hamlin	23. Hudgins	24. Cannon	13. Rohkohl
vs. Washington State	2. Benally	7. Hamlin	23. Hudgins	24. Cannon	13. Rohkohl
at Portland	2. Benally	7. Hamlin	23. Hudgins	24. Cannon	13. Rohkohl
Idaho State	2. Benally	7. Hamlin	23. Hudgins	24. Cannon	13. Rohkohl
UTEP	2. Benally	7. Hamlin	23. Hudgins	24. Cannon	13. Rohkohl
at UCF	2. Benally	7. Hamlin	23. Hudgins	24. Cannon	13. Rohkohl
No. 8 TCU	2. Benally	11. Gibb	23. Hudgins	24. Cannon	13. Rohkohl
Arizona State	2. Benally	11. Gibb	23. Hudgins	24. Cannon	13. Rohkohl
at Arizona	2. Benally	11. Gibb	23. Hudgins	24. Cannon	13. Rohkohl
at Houston	2. Benally	11. Gibb	23. Hudgins	24. Cannon	13. Rohkohl
No. 18 Baylor	2. Benally	11. Gibb	23. Hudgins	24. Cannon	13. Rohkohl
Texas Tech	2. Benally	11. Gibb	23. Hudgins	24. Cannon	13. Rohkohl
West Virginia					
at Oklahoma State					
Utah					
at Kansas					
at Kansas State					
Iowa State					
at Colorado					
Cincinnati					
at Utah					
at Arizona State					
Colorado					
Big 12 Tournament					
Win-Loss Record	1	2	3	4	5
7-3	2. Benally	11. Gibb	23. Hudgins	24. Cannon	13. Rohkohl
8-1	2. Benally	7. Hamlin	23. Hudgins	24. Cannon	13. Rohkohl

GAMES PLAYED & GAMES STARTED

Player	Season		Career	
	GP	GS	GP	GS
12. Lara Rohkohl	19 15-4	19 15-4	104*	81*
33. Hattie Ogden	13 12-1	0 0-0	92*	35*
23. Marya Hudgins	19 15-4	19 15-4	89*	39*
21. Heather Hamson	5 4-1	0 0-0	66	0
8. Ari Mackey-Williams	9 9-0	0 0-0	61	24
24. Brinley Cannon	19 15-4	19 15-4	49	23
11. Delaney Gibb	11 8-3	10 7-3	41	40
14. Kambree Barber	10 7-3	0 0-0	35	7
2. Sydney Benally	19 15-4	19 15-4	19	19
7. Olivia Hamlin	19 15-4	9 8-1	19	9
3. Bolanle Yussuf	19 15-4	0 0-0	19	0
20. Braeden Gunlock	16 13-3	0 0-0	16	0
30. Mariam Traore	1 1-0	0 0-0	1	0

*Includes games played and starts at previous NCAA Division I schools

DOUBLE-DOUBLE TRACKER

Player	Season	Career	Last	Pts.	Reb	Ast.
Lara Rohkohl	1	15*	Coastal Carolina 11.5.25	13	10	0
Marya Hudgins	1	4	vs. No 17 Vanderbilt 11.29.25	24	12	3
Delaney Gibb		2	at Utah 3.1.25	36	10	5
Bolanle Yussuf	1	1	Omaha 11.14.25	13	12	0
Kambree Barber		1	at Arizona State 2.1.25	15	12	3

*Includes double-doubles at previous NCAA Division I schools





2025-26 SCORING BY QUARTER || BYU - OPPONENT

Opponent	1Q	+/-	FG%	2Q	+/-	FG%	Half	+/-	3Q	+/-	FG%	4Q	+/-	FG%	OT	+/-	FG%	Final	+/-	FG%
Coastal Carolina	17-14	+3	40.0-33.3	19-15	+4	53.3-35.7	36-29	+7	22-8	+14	35.0-10.5	33-22	+11	75.0-34.8	—	—	—	91-57	+34	48.4-28.2
San Jose State	22-20	+2	33.3-58.3	13-5	+8	25.0-12.5	35-25	+10	23-11	+12	41.2-25.0	12-15	-3	333.3-31.6	—	—	—	70-51	+19	32.9-30.2
Omaha	20-9	+11	31.8-15.4	20-8	+12	53.3-18.8	40-17	+23	35-15	+20	75.0-42.9	29-15	+14	52.4-36.4	—	—	—	104-47	+57	52.6-25.5
Fresno State	15-17	-2	46.2-42.9	17-11	+6	41.2-28.6	32-28	+4	21-9	+12	50.0-30.8	10-6	+4	28.6-16.7	—	—	—	64-43	+20	41.4-30.2
at Montana	20-19	+1	41.2-37.5	18-15	+3	36.8-38.5	38-34	+4	17-20	-3	37.5-38.5	15-15	0	40.0-42.9	—	—	—	70-69	+1	38.8-39.3
Weber State	16-19	-3	35.7-53.8	22-16	+6	42.9-53.8	38-35	+3	23-19	+4	53.3-38.9	18-8	+10	55.6-28.6	—	—	—	79-62	+17	46.2-43.1
vs. Virginia Tech	13-12	+1	35.7-38.5	10-15	-5	30.8-27.3	23-27	-4	20-11	+9	46.7-28.6	21-22	-1	46.2-47.1	—	—	—	64-60	+4	40.0-34.8
vs. No. 17 Vanderbilt	28-16	+12	69.2-27.3	11-24	-13	36.4-47.4	39-40	-1	16-24	-8	42.9-52.9	16-20	-4	33.3-40.0	—	—	—	71-84	-13	44.6-41.1
Washington State	14-10	+4	31.3-26.7	10-12	-2	30.8-41.7	24-22	+2	12-17	-5	35.7-41.2	20-15	+5	43.8-42.9	—	—	—	56-54	+2	35.6-37.9
at Portland	21-19	+2	33.3-40.0	12-13	-1	15.8-35.7	33-32	+1	29-10	+19	60.0-20.0	25-11	+14	68.8-30.8	—	—	—	87-53	+34	42.3-32.7
Idaho State	18-8	+10	35.0-8.3	9-23	-14	18.2-47.4	27-31	-4	24-17	+7	43.8-41.7	17-11	+6	50.0-19.0	—	—	—	68-59	+9	37.7-29.7
UTEP	13-6	+7	31.3-15.4	29-8	+21	70.6-18.8	42-14	+28	20-19	+1	57.1-50.0	19-13	+6	57.1-50.0	—	—	—	81-46	+35	48.5-30.0
at UCF	17-12	+5	50.0-30.8	16-12	+4	38.9-46.2	33-24	+9	22-6	+16	38.1-18.8	16-20	-4	33.3-54.5	—	—	—	71-50	+21	39.1-35.8
TCU	18-23	-5	50.0-60.0	9-10	-1	21.4-27.3	27-33	-6	13-17	-4	33.3-41.7	8-22	-14	17.6-46.7	—	—	—	48-72	-24	30.0-45.3
Arizona State	15-18	-3	35.3-42.9	13-16	-3	29.4-58.3	28-34	-6	17-8	+9	31.3-8.3	26-20	+6	60.0-35.7	—	—	—	71-62	+9	38.5-36.5
at Arizona	20-22	-2	53.3-46.7	12-11	+2	41.7-20.0	33-33	0	24-18	+6	50.0-33.3	15-24	-9	28.6-75.0	—	—	—	72-75	-3	43.6-39.6
at Houston	28-16	+12	63.2-50.0	10-17	-7	33.3-40.0	38-33	+5	23-18	+5	41.2-41.2	18-13	+5	41.2-30.3	—	—	—	79-64	+15	46.2-36.7
No. 18 Baylor	13-23	-10	23.8-44.4	14-14	0	31.3-42.9	27-37	-10	19-14	+5	38.9-33.3	12-18	-6	40.0-46.7	—	—	—	58-69	-11	32.3-42.4
No. 19 Texas Tech	25-16	+9	50.0-42.9	15-18	-3	60.0-35.3	40-34	+6	16-14	+2	40.0-40.0	17-13	+4	43.8-18.8	—	—	—	73-61	+12	47.3-33.3
No. 22 West Virginia																				
at Oklahoma State																				
Utah																				
at Kansas																				
at Kansas State																				
Iowa State																				
at Colorado																				
Cincinnati																				
at Utah																				
at Arizona State																				
Colorado																				
Big 12 Tournament																				
Averages	18.6-15.7	2.8	41.6-37.6	14.7-13.8	+0.9	37.4-35.6	33.3-29.6	+3.7	20.8-14.5	+6.4	43.7-32.9	18.3-15.9	+2.3	44.6-37.5	—	—	—	72.4-59.99	+12.5	41.4-35.4
In Big 12 Play	19.4-18.6	+0.9	46.5-45.4	12.9-14.0	-1.1	36.6-38.6	32.3-32.6	-0.3	19.1-13.6	+5.6	39.0-30.9	16.0-18.6	-2.6	37.8-42.3	—	—	—	67.4-64.7	+2.7	39.6-38.5

2025-26 OFFENSIVE TRENDS || BYU - OPPONENT

Opponent	Points Off TO		Points/Paint		2nd Chance Points		Fast Break Points		Bench Points		Big Run	Big Lead
Coastal Carolina	36	22	38	20	14	9	27	2	39	11	20	36
San Jose State	16	18	28	24	19	6	20	4	23	21	13	22
Omaha	28	0	52	10	23	6	21	5	41	22	12	57
Fresno State	15	4	34	16	10	6	16	3	21	13	10	23
at Montana	16	6	42	16	10	2	12	3	16	23	7	7
Weber State	13	8	30	36	7	9	10	4	29	8	8	17
vs. Virginia Tech	10	16	32	18	4	9	5	11	11	6	8	8
vs. No. 17 Vanderbilt	4	30	22	30	10	4	13	14	14	12	7	16
Washington State	18	16	30	30	8	5	7	2	20	8	8	10
at Portland	30	11	40	26	11	7	16	3	22	19	21	37
Idaho State	25	9	26	26	3	14	20	7	21	12	7	14
UTEP	13	14	42	26	19	6	10	3	31	16	11	5
at UCF	21	7	40	26	13	8	19	15	26	17	12	30
TCU	6	9	22	28	6	5	5	14	7	22	5	0
Arizona State	17	16	28	26	20	7	10	4	19	8	8	11
at Arizona	18	22	28	36	10	7	9	17	16	0	10	7
at Houston	22	18	36	26	14	11	5	5	29	19	11	18
No. 18 Baylor	18	11	30	28	14	7	18	5	19	15	8	0
No. 19 Texas Tech	24	15	36	20	14	12	14	6	22	26	12	18
No. 22 West Virginia												
at Oklahoma State												
Utah												
at Kansas												
at Kansas State												
Iowa State												
at Colorado												
Cincinnati												
at Utah												
at Arizona State												
Colorado												
Big 12 Tournament												
Total/Gm Big 12/Gm	18.4 18.0	13.3 14.0	33.5 31.4	24.6 27.1	12.1 13.0	7.4 8.1	13.5 11.4	6.7 9.4	22.4 19.7	14.6 15.3	20	57
Led/Trailed/Tied Record	L: 13 12-1 T: 6	3-3 Tied: 0 0-0	L: 13 11-1 T: 4	1-3 Tied: 2 2-0	L: 16 12-4 T: 3	9-0 Tied: 0 0-0	L: 14 13-1 T: 4	1-3 Tied: 1 1-0	L: 16 13-3 T: 3	2-1 Tied: 0 0-0		



BYU INDIVIDUAL GAME HIGHS

Points		
Marya Hudgins	24	vs. No. 17 Vanderbilt 11.29.25
Marya Hudgins	23	at Montana 11.19.25
Olivia Hamlin	22	Idaho State 12.11.25
Delaney Gibb	21	at Arizona 1.6.26
Delaney Gibb	21	San Jose State 11.8.25
Olivia Hamlin	20	No. 19 Texas Tech 1.21.26
Olivia Hamlin	20	UTEP 12.13.25
Marya Hudgins	20	at Portland 12.7.25
Field Goals Made		
Marya Hudgins	10	vs. No. 17 Vanderbilt 11.29.25
Field Goal Attempts		
Delaney Gibb	21	No. 18 Baylor 1.17.26
Field Goal Percentage (Min. 5 made field goals)		
Marya Hudgins	.857; 6-7	at Arizona 1.6.26
Lara Rohkohl	.857; 6-7	vs. Virginia Tech 11.29.25
Lara Rohkohl	.857; 6-7	Coastal Carolina 11.5.25
3-Point Field Goals Made		
Delaney Gibb	5	San Jose State 11.8.25
3-Point Field Goal Attempts		
Sydney Benally	14	Arizona State 1.3.26
3-Point Field Goal Percentage (Min. 2 made)		
Delaney Gibb	1.000; 3-3	No. 19 Texas Tech 1.21.26
Ari Mackey-Williams	1.000; 3-3	vs. No. 17 Vanderbilt 11.29.25
Free Throws Made		
Marya Hudgins	7	at Montana 11.19.25
Free Throw Attempts		
Bolanle Yussuf	13	Omaha 11.13.25
Free Throw Percentage (Min. 5 Attempts)		
Marya Hudgins	1.000; 6-6	Weber State 11.22.25
Olivia Hamlin	1.000; 6-6	San Jose State 11.8.25
Rebounds		
Marya Hudgins	12	vs. No. 17 Vanderbilt 11.29.25
Bolanle Yussuf	12	Omaha 11.13.25
Assists		
Sydney Benally	11	Coastal Carolina 11.5.25
Sydney Benally	9	at Houston 1.10.26
Sydney Benally	9	Weber State 11.22.25
Steals		
Sydney Benally	6	Coastal Carolina 11.5.25
Blocked Shots		
Kambree Barber	4	Idaho State 12.11.25
Lara Rohkohl	4	San Jose State 11.8.25
Lara Rohkohl	4	Coastal Carolina 11.5.25
Turnovers		
Sydney Benally	9	at Arizona 1.6.26
Brinley Cannon	9	Arizona State 1.3.26

OPPONENT INDIVIDUAL GAME HIGHS

Points		
Mikayla Blakes	27	vs. No. 17 Vanderbilt 11.29.25
Field Goals Made		
Mikayla Blakes	10	vs. No. 17 Vanderbilt 11.29.25
Field Goal Attempts		
Mikayla Blakes	24	vs. No. 17 Vanderbilt 11.29.25
Field Goal Percentage (Min. 5 made field goals)		
Nora Francois	.750; 9-12	at Arizona 1.6.26
3-Point Field Goals Made		
Taliah Scott	5	No. 18 Baylor 1.17.26
3-Point Field Goal Attempts		
Taliah Scott	14	No. 18 Baylor 1.17.26
3-Point Field Goal Percentage (Min. 2 made)		
Macy Donarski	1.000; 2-2	at Montana 11.19.25
Regan Juenemann	1.000; 2-2	Omaha 11.13.25
Free Throws Made		
Samayah Sugapong	9	at Arizona 1.6.26
Free Throw Attempts		
Tasia Jordan	10	Idaho State 12.11.25
Free Throw Percentage (Min. 5 Attempts)		
Samayah Sugapong	1.000; 9-9	at Arizona 1.6.26
Rebounds		
Tanyuel Welch	14	at Arizona 1.6.26
Kila Freelon	14	vs. Virginia Tech 11.27.25
Assists		
Noelani Cornfield	10	at Arizona 1.6.26
Olivia Miles	10	No. 8 TCU 12.31.25
Steals		
Nora Francois	5	at Arizona 1.6.25
Blocked Shots		
Julia Dalan	5	at Portland 12.6.25
Mel Daley	5	vs. Virginia Tech 11.27.25
Turnovers		
Noelani Cornfield	8	at Arizona 1.6.26



BYU GAME HIGHS

Points	104	Omaha 11.13.25
Field Goals Made	41	Omaha 11.13.25
Field Goal Attempts	78	Omaha 11.13.25
Field Goal %	.526; 42-78	Omaha 11.13.25
3-PT FG Made	13	Omaha 11.13.25
3-PT FG Attempts	41	San Jose State 11.8.25
3-PT FG %	.444; 8-18	No. 19 Texas Tech 1.21.26
Free Throws Made	22	Weber State 11.22.25
Free Throw Attempts	29	Coastal Carolina 11.5.25
Free Throw %	.875; 7-8	UTEP 12.13.25
	846; 11-13	vs. Washington State 12.3.25
Rebounds	54	Arizona State 1.3.26
	54	San Jose State 11.8.25
Offensive Rebounds	26	San Jose State 11.8.25
Assists	27	Coastal Carolina 11.5.25
Steals	18	Omaha 11.13.25
	18	Coastal Carolina 11.5.25
Blocked Shots	10	Omaha 11.13.25
Turnovers	27	at Arizona 1.6.26
Fouls	26	at Arizona 1.6.26
Longest Winning Streak	7	11.5.25 to 11.27.25

BYU GAME LOWS

Points	48	No. 8 TCU 12.31.25
Field Goals Made	18	No. 8 TCU 12.31.25
Field Goal Attempts	52	Weber State 11.22.25
Field Goal %	.300; 18-60	No. 8 TCU 12.31.25
3-PT FG Made	3	Washington State 12.3.25
3-PT FG Attempts	12 Twice	at UCF 12.20.25
3-PT FG %	.167; 5-30	No. 18 Baylor 1.17.26
Free Throws Made	7	No. 8 TCU 12.31.25
	7	UTEP 12.13.25
Free Throw Attempts	8	UTEP 12.13.25
Free Throw %	.429; 9-21	Omaha 11.13.25
Rebounds	25	Idaho State 12.11.25
Offensive Rebounds	8	vs. Virginia Tech 11.27.25
Assists	3	Washington State 12.3.25
Steals	0	No. 18 Baylor 1.17.26
Blocked Shots	1	vs. Washington State 12.3.25
Turnovers	7	Omaha 11.13.25
Fouls	11	at Montana 11.19.25
Longest Losing Streak	1	11.29.25



OPPONENT GAME HIGHS

Points	84	vs. No. 17 Vanderbilt 11.29.25
Field Goals Made	30	vs. No. 17 Vanderbilt 11.29.25
Field Goal Attempts	73	vs. No. 17 Vanderbilt 11.29.25
Field Goal %	.453; 24-53	No. 8 TCU 12.31.25
3-PT FG Made	14	at Montana 11.19.25
3-PT FG Attempts	39	at Montana 11.19.25
3-PT FG %	.375; 6-16	at Houston 1.10.26
Free Throws Made	30	at Arizona 1.6.26
Free Throw Attempts	33	at Arizona 1.6.26
Free Throw %	.929; 13-14	vs. No. 17 Vanderbilt 11.29.25
Rebounds	57	Idaho State 12.11.25
Assists	21	vs. No. 17 Vanderbilt 11.29.25
Steals	12	at Arizona 1.6.26
	12	Coastal Carolina 11.5.25
Blocked Shots	10	No. 19 Texas Tech 1.21.26
Turnovers	27	Omaha 11.13.25
	27	Coastal Carolina 11.5.25
Fouls	25	Coastal Carolina 11.5.25

OPPONENT GAME LOWS

Points	43	Fresno State 11.15.25
Field Goals Made	12	Omaha 11.13.25
Field Goal Attempts	47	Omaha 11.13.25
Field Goal %	.255; 12-47	Omaha 11.13.25
3-PT FG Made	1	at UCF 12.20.25
3-PT FG Attempts	8	at UCF 12.20.25
3-PT FG %	.125; 1-8	at UCF 12.20.25
Free Throws Made	7	Washington State 12.3.25
Free Throw Attempts	9	Washington State 12.3.25
Free Throw %	.556; 10-18	Coastal Carolina 11.5.25
Rebounds	25	Arizona State 1.3.26
Assists	6	Omaha 11.13.25
Steals	2	Omaha 11.13.25
Blocked Shots	0 Twice this season	Fresno State 11.15.25
Turnovers	5	vs. No. 17 Vanderbilt 11.29.25
Fouls	7	No. 8 TCU 12.31.25



Last time...	Date	Opponent	Result	Last time...	Date	Opponent	Result
BYU scored 80-89 points	12.13.25	UTEP	W, 81-46	Overtime Game	3.1.25	at Utah	L, 76-73
BYU scored 90-99 points	11.5.25	Coastal Carolina	W, 91-57	Overtime - Win	12.16.23	Idaho State	W, 79-69
BYU scored 100-109 points	11.13.25	Omaha	W, 104-47	Overtime - Loss	3.1.25	at Utah	L, 76-73
BYU scored 110+ points	2.3.87	at Utah State	W, 116-67				
				Double OT Game	2.10.18	at San Francisco	L, 76-73
Opp. scored 80-89 points	11.29.25	vs. No. 17 Vanderbilt	L, 84-71	Double OT Win	1.26.17	Santa Clara	W, 72-66
Opp. scored 90-99 points	1.11.25	No. 12 K-State	L, 92-65	Double OT Loss	2.10.18	at San Francisco	L, 76-73
Opp. scored 100-109 points	11.23.91	at Marquette	L, 108-96				
Opp. scored 110+ points	1.24.86	BYU vs. Texas	L, 111-78	Faced a ranked team	1.21.26	No. 19 Texas Tech	W, 73-62
				Faced a ranked team - Home	1.21.26	No. 19 Texas Tech	W, 73-62
BYU scored 50 or fewer points	12.31.25	BYU at No. 8 TCU	L, 72-48	Faced a ranked team - Road	2.11.25	at No. 11 TCU	L, 79-47
BYU scored 40 or fewer points	12.19.19	No. 3 Oregon State	L, 65-34	Faced a ranked team - Neutral	11.29.25	vs. No. 17 Vanderbilt	L, 84-71
Opp. scored 50 or fewer points	12.20.25	at UCF	W, 71-50	Beat a ranked team	1.21.26	No. 19 Texas Tech	W, 73-62
Opp. scored 40 or fewer points	12.10.24	Utah Valley	W, 76-36	Beat a ranked team - Home	1.21.26	No. 19 Texas Tech	W, 73-62
				Beat a ranked team - Road	2.16.19	No. 13 Gonzaga	W, 66-64
BYU won by 20+ points	12.20.25	at UCF	W, 71-50 +21	Beat a ranked team - Neutral	11.27.21	vs. No. 22 West Virginia	W, 58-57
BYU won by 30+ points	12.13.25	UTEP	W, 81-46 +35				
BYU won by 40+ points	12.10.24	Utah Valley	W, 76-36 +40	Won 3-straight games		Dec. 3, 2025 to Dec. 11, 2025	
BYU won by 50+ points	11.13.25	Omaha	W, 104-47 +57	Won 5-straight games		Dec. 3, 2025 to Dec. 20, 2025	
BYU won by 60+ points	1.20.24	at BYU-Hawaii	W, 88-27 +61	Won 10-straight games		Dec. 18, 2021 to Jan. 29, 2022	
BYU won by 70+ points	1.19.80	Colorado State	W, 138-67 +71	Won 15-straight games		Dec. 31, 2015 to Feb. 25, 2016	
BYU loss by 20+ points	12.31.25	BYU at No. 8 TCU	L, 72-48 -24	Lost 3-straight games		Dec. 21, 2024 to Jan. 4, 2025	
BYU loss by 30+ points	2.12.25	at No. 11 TCU	L, 79-47 -32	Lost 4-straight games		Dec. 30, 2023 to Jan. 10, 2024	
BYU loss by 40+ points	11.25.08	No. 1 UConn	L, 96-47 -49	Lost 5-straight games		Feb. 19, 2025 to March 5, 2025	
				Lost 8-straight games BYU Record		Dec. 20, 1996 to Jan. 16, 1997	
FG% - BYU shot over 60%	11.18.22	vs. Washington St. .610	W, 65-56				
FG% - BYU shot under 30%	1.3.24	vs. Oklahoma .290	L, 75-63	Ranked in AP Top 25	2021-22 3.14.22		Ranked 20th
FG% - Opp. shot over 60%	11.25.08	UConn .603	L, 96-47	Ranked in Coaches Top 25	2021-22 4.4.22		Ranked 19th
FG% - Opp. shot under 30%	12.11.25	Idaho State .297	W, 68-59				
				Finished in AP top 25	2021-22		Ranked 20th
3FG% - BYU shot over 60%	11.9.24	Wyoming 11-17; .647	W, 76-63	Finished ranked in Top 25	2021-22		Ranked 19th
3FG% - BYU shot over 70%	1.15.04	at Colorado St. 7-10; .700	W, 54-52				
3FG% - Opp. shot over 60%	1.2.20	Gonzaga 8-13; .615	L, 55-43	Played an NCAA Tournament Game	3.19.22	vs. Villanova 1st Round	L, 61-57
3FG% - Opp. shot over 70%	2.8.03	Air Force 7-10; .700	W, 89-50	Won an NCAA Tournament Game	3.22.21	vs. Rutgers 1st Round	W, 69-66
BYU did not make a 3pt FG	2.26.00	at Utah 0-9; .000	W, 46-41	Won 2+ NCAA Tournament Games	3.22.14	vs. NC State 1st Round	W, 72-57
813-consecutive games with a 3-pt fg 2nd-longest active streak in NCAA Division I					3.24.14	at Nebraska 2nd Round	W, 80-76
Opp. did not make a 3pt FG	12.18.12	UC Santa Barbara	W, 67-39		3.29.14	vs. UConn Sweet 16	L, 70-51
FT% - BYU shot 100%	2.21.24	TCU 10-10	L, 68-58	Played a WNIT Game	3.17.23	vs. Rice	L, 71-67
FT% - BYU shot under 50%	2.24.24	at Iowa State 6-15	L, 74-49	Won a WNIT Game	3.23.13	vs. San Diego State	W, 69-58
FT% - Opp. shot 100%	2.10.24	Houston 15-15	W, 64-54	Won 2+ WNIT Games	3.20.13	vs. Idaho State	W, 69-54
					3.23.13	vs. San Diego State	W, 69-58
Rebounds BYU had 70+	1.13.83	Dixie State/Utah Tech 74	W, 142-59		3.27.13	vs. Saint Mary's	L, 59-55
Rebounds BYU had 60+	2.8.96	New Mexico 64	W, 85-73				
Rebounds BYU had 50+	1.3.26	Arizona State 54	W, 71-62	Played a WBIT Game	3.21.24	BYU at Santa Clara	L, 60-59
Rebounds BYU had 40+	1.17.26	No. 18 Baylor 40	L, 69-58				
Off. Rebounds BYU had 30+	12.21.96	vs. Toledo 31	L, 85-69	Won Regular Season Conference Championship			2020-21 West Coast Conference
Off. Rebounds BYU had 20+	1.3.26	Arizona State 26	W, 71-62	Won Conference Tournament			2018-19 West Coast Conference
Turnovers BYU < 5	2.4.21	Pepperdine	W, 75-61				
Turnovers BYU > 20+	1.10.25	at Houston 21	W, 79-64				
Turnovers BYU > 25+	1.6.26	at Arizona 27	L, 75-72				
Turnovers Opp. < 5	1.11.25	No. 12 K-State 5	L, 92-65				
Turnovers Opp. > 20+	1.21.26	No. 19 Texas Tech 21	W, 73-61				
Turnovers Opp. > 25+	11.13.25	Omaha 27	W, 104-47				
Team fouls BYU < 11	2.12.25	at No. 11 TCU 10	L, 79-47				
Team fouls Opp. < 11	12.31.25	No. 8 TCU 7	L, 72-48				



Last time...	Date	Opponent	Result	Last time...	Date	Opponent	Result
10+ Points 0 Players	2.27.10	at New Mexico	L, 62-30	5+ Steals 1 Player	1.18.25	at Texas Tech	L, 70-65
10+ Points 4 Players	11.22.25	Weber State	W, 79-62			Amari Whiting (5)	
		Lara Rohkohl (18) Arielle Mackey-Williams (11) Marya Hudgins (11) Brinley Cannon (10)		5+ Steals 2 Players	12.11.25	Idaho State	W, 68-59
10+ Points 5 Players	1.10.26	at Houston	W, 79-64			Olivia Hamlin (6) Brinley Cannon (5)	
		Delaney Gibb (19) Olivia Hamlin (14) Bolanle Yussuf (13) Brinley Cannon (11) Marya Hudgins (10)		7+ Steals 1 Player	2.12.22	at Saint Mary's	W, 84-69
10+ Points 6 Players	2.24.22	at Santa Clara	W, 103-66			Shaylee Gonzales (7)	
		Kim Beeston (19) Haley Steed (19) Jennifer Hamson (17) Coriann Fraughton (13) Mindy Bonham (11) Dani Peterson (10)		9+ Steals 1 Player	3.17.93	at UC Santa Barbara	L, 88-79
10+ Points 7 Players	11.13.25	Omaha	W, 104-47			Tomika Young (9)	
		Delaney Gibb (16) Olivia Hamlin (16) Brinley Cannon (15) Bolanle Yussuf (13) Marya Hudgins (12) Lara Rohkohl (10) Sydney Benally (10)		3+ Blocks 1 Player	1.17.26	No. 18 Baylor	L, 69-58
20+ Points 1 Player	1.21.26	No. 19 Texas Tech	W, 73-61			Bolanle Yussuf (3)	
		Olivia Hamlin (20)		3+ Blocks 2 Players	1.10.26	at Houston	W, 79-64
20+ Points 2 Players	1.8.25	Houston	W, 89-75			Lara Rohkohl (3) Bolanle Yussuf (3)	
		Emma Calvert (21) Amari Whiting (20)		5+ Blocks 1 Player	1.18.25	at Texas Tech	L, 70-65
20+ Points 3 Players	1.3.19	Pepperdine	W, 83-58			Emma Calvert (5)	
		Paisley Harding (24) Brenna Chase Drollinger (23) Shaylee Gonzales (22)		7+ Blocks 1 Player	1.2.87	at Pepperdine	W, 57-43
						Sara Hamson (9)	
25+ Points 1 Player	2.22.25	Arizona State	L, 85-73	10+ Blocks 1 Player	1.2.87	Utah State	W, 105-67
		Delaney Gibb (25)				Tresa Spaulding Hamson (10)	
25+ Points 2 Players	2.14.15	at Pacific	L, 86-82	11 Blocks BYU Record	12.13.86	Houston	L, 96-79
		Lexi Eaton Rydalch (29) Morgan Bailey (28)				Tresa Spaulding Hamson (11)	
				100% Field Goal Min 5 Att.	11.20.21	Boise State	W, 84-40
30+ Points 1 Player	3.1.25	at Utah	L, 76-73 OT			Nani Falatea 5-5 FG 14 Points	
		Delaney Gibb (36)		100% 3PT Field Goal Min 3 Att.	11.19.25	vs. No. 24 Vanderbilt	L, 84-71
30+ Points 2 Players	1.15.15	Pacific	L, 89-72			Arielle Mackey-Williams 3-3 3FG 11 Points	
		Lexi Eaton Rydalch (32) Morgan Bailey (31)		100% Free Throw Min 8 Att.	3.6.23	Gonzaga	L, 79-64
40+ Points 1 Player	2.3.87	at Utah State	W, 116-67			Nani Falatea 8-8 FT 17 Points	
		Tresa Spaulding Hamson (47)		10+ Free Throws 1 Player	2.16.25	Santa Clara	W, 78-72
50+ Points 1 Player	1.29.87	at New Mexico State	L, 103-79			Nani Falatea 11-12 FT, 917 19 Points	
		Tresa Spaulding Hamson (50)		10+ Free Throws 2 Players	2.6.14	at Santa Clara	W, 87-80 OT
56 Points BYU Record	1.27.79	UNLV	W, 103-94			Lexi Eaton Rydalch 11-13 FT, 846 31 Points – Kylie Maeda 10-10 FT, 1,000 13 Points	
		Tresa Spaulding Hamson (56)		Double-Double 1 Player	11.19.25	vs. No. 24 Vanderbilt	L, 84-71
10+ Rebounds 1 Player	1.17.26	No. 18 Baylor	W, 69-58			Marya Hudgins – 24 Points, 12 Rebounds	
		Lara Rohkohl (10)		Double-Double 2 Players	1.13.24	Cincinnati	W, 68-58
10+ Rebounds 2 Players	1.13.24	Cincinnati	W, 68-58			Emma Calvert – 11 Points, 10 Rebounds Lauren Gustin – 11 Points, 10 Rebounds	
		Lauren Gustin & Emma Calvert (10)		Double-Double 3 Players	11.21.19	at Fresno State	W, 71-65
10+ Rebounds 3 Players	11.21.19	at Fresno State	W, 71-65			Shalae Salmon – 16 Pts, 11 Reb Sara Hamson – 11 Pts, 14 Reb Babalu Ugwu Stewart – 10 Pts, 11 Reb	
		Sara Hamson (14) Shalae Salmon (11) Babalu Ugwu Stewart (11)		Triple-Double 1 Player		BYU has never had a player record a triple-double	
15+ Rebounds 1 Player	3.8.24	Kansas	L, 77-53	Fouled Out 1 Player	1.17.26	No. 18 Baylor	L, 69-58
		Lauren Gustin (17)				Delaney Gibb	
20+ Rebounds 1 Player	2.10.24	at Cincinnati	W, 59-57	Fouled Out 2 Players	2.19.25	at Arizona	L, 65-57
		Lauren Gustin (20)				Delaney Gibb & Kambree Barber	
25+ Rebounds 1 Player	3.4.23	vs. San Francisco	W, 66-56	Fouled Out 3 Players	3.1.25	at Utah	L, 76-73 OT
		Lauren Gustin (27) BYU Single-Game Record				Amari Whiting, Emma Calvert & Kendra Gillispie	
5+ Assists 2 Players	12.13.25	UTEP	W, 81-46	Fouled Out 4 Players	2.16.08	at UNLV	L, 73-68
		Sydney Benally (7) Brinley Cannon (5)				Jazmine Foreman, Mallary Gillespie, Mindy Bonham & Shawnee Slade	
5+ Assists 3 Players	11.13.25	Omaha	W, 104-47	Technical Fouls 1 Player	11.22.25	Weber State	W, 79-62
		Olivia Hamlin (6) Delaney Gibb (5) Sydney Benally (5)				Marya Hudgins	
7+ Assists 1 Player	1.10.26	at Houston	W, 79-64	Technical Fouls Coach	1.10.26	at Houston	W, 79-64
		Sydney Benally (9)				Head Coach Lee Cummond	
10+ Assists 1 Player	11.5.25	Coastal Carolina	W, 91-57				
		Sydney Benally (11)					
10+ Assists 2 Players	3.19.11	Utah State	W, 102-63				
		Haley Hall (11) Jazmine Foreman (10)					

* Complete single-game statistical data begins in 2001-02



LEE CUMMARD

HEAD COACH || 1ST SEASON AT BYU || BYU '09

BYU director of athletics Tom Holmoe has named Lee Cumnard head women's basketball coach.

Cummard has been the interim head coach since the departure of Amber Whiting on March 8. He served as associate head coach under Whiting and has been an assistant on the staff since 2019. Previous to that, Cummard was an assistant coach and graduate assistant on the men's basketball team, following a standout playing career with the Cougars.

"Lee has been an important part of our BYU Athletics family for many years," Holmoe said. "His time as a star player on the men's team, and a member of both the men's and women's basketball coaching staffs, gives him valuable experience and connection in this important position. He has displayed a loyal commitment to BYU and understands the valuable mission of our university. He will be able to retain key players and recruit those that will fit, excel and align at BYU."

Cummard, a native of Mesa, Arizona, takes the reigns as the Cougars' eighth head coach in program history.

"I am extremely grateful and honored to be given the opportunity to serve as the head coach of BYU women's basketball," Cummard said. "BYU is a special place that changes lives, and I am grateful for the impact it has had on my life. This program has a tremendous history of winning and doing things the right way, with great people. I am committed to continuing that tradition, and I look forward to helping our current and future student-athletes excel both on and off the basketball court."

While on staff as associate head coach from 2022-25, Cummard helped the Cougars to back-to-back postseason appearances, the WBIT in 2024 and the WNIT in 2023. The coaching staff helped develop the 2025 Big 12 Freshman of the Year, Delaney Gibb as well as BYU's all-time leading rebounder and 2023 WCC Defensive Player of the Year, Lauren Gustin.

During this time, four players earned All-Conference honors with Gustin (2023 - WCC, 2024 - Big 12) and Nani Falatea (2023 - WCC) earning First Team Honors, Gibb (2025 - Big 12) selected to the second team and Kailey Woolston (2024 - Big 12) being named honorable mention.

Prior to serving on Whiting's staff, Cummard spent the 2019 through 2022 seasons as an assistant to Jeff Judkins. Cummard helped the Cougars to two NCAA Tournament appearances (2021 and 2022), reaching the Round of 32 in the 2021 Tournament before falling to Final Four-bound Arizona.

With the assistance of Cummard, the Cougars took home the 2022 WCC



regular season title with a program-best 25 wins and went undefeated at the Marriott Center (14-0) including five ranked victories. In 2022, BYU finished with a No. 20 final ranking, spent a program-record 16 weeks in the AP Top 25 poll and set an attendance record for regular-season average and single-game attendance with 6,289 fans cheering the Cougars on to a 63-39 victory over Gonzaga.

Due to COVID-19 sidelining Judkins for a stint during the 2021-22 season, Cummard assumed the role of acting head coach for a three-game stretch. While fulfilling head coaching responsibilities, Cummard went 3-0, including a win over in-state rival Utah State and two ranked wins over No. 17 Florida State and No. 22 West Virginia to win the St. Pete Showcase.

Cummard also helped five players garner 12 All-Conference honors between 2019-22, including two-time WCC Player of the Year Shaylee Gonzales, WCC Defensive Player of the Year Sara Hamson and three-time First Team All-WCC honorees Paisley Johnson Harding and Brenna Chase Drollinger.

Before coaching the women, Cummard spent three seasons on staff with the BYU men's basketball team, one year as an assistant (2018-19) and two as a graduate assistant (2016-18) under head coach Dave Rose. While serving on the men's staff, Cummard helped the Cougars to three-consecutive 20-win seasons and two trips to the NIT. Those teams saw four players earn a combined seven all-conference honors.

Cummard suited up for the Cougars from 2005 to 2009, when he earned All-American status as a junior and senior. The 6-foot-7 guard was named an AP All-American Honorable Mention in 2008 and was named a Fourth Team All-American by FOXSports.com in 2009. Cummard was named the 2008 Mountain West Conference Player of the Year and was a three-time All-MWC honoree, earning third-team honors as a sophomore in 2006-07 and receiving first-team nods in his final two years with the Cougars in 2007-08 and 2008-09.

At the close of his four-year BYU career, Cummard ranked in the top





20 of 28 statistical categories. He ranks second in effective field goal percentage (.608), third in consecutive games played (131), fifth in 3-point field goal percentage (.431) and free throw percentage (.842). He also sits sixth in consecutive games started (102), 10th in offensive rebounds (202), blocks (106), total victories (97) and 5-steal games, 12th in games played (131), games started (116) and 3-block games. The new head coach also ranks 13th in made threes (153), steals (129), minutes played (3,602), points per field goal attempt (1.4957), 14th in blocks per game (.809), 15th in made field goals (561), double-figure scoring games (77), 16th in points (1,569), 17th in field goal percentage (.5348) and 20th in rebounds (686).

Following his playing career at BYU, Cumnard played professionally from 2009-16 in France (2009-11), Japan (2011-12) and Belgium (2012-16).

He served a mission for The Church of Jesus Christ of Latter-day Saints in Tennessee. Cumnard and his wife Sarah have three sons.



WHAT PEOPLE ARE SAYING ABOUT COACH CUMNARD...

JIMMER FREDETTE || 2011 NCAA CONSENSUS PLAYER OF THE YEAR

"It was such a great time to have Lee as a teammate. Lee is a great person and a great basketball mind, one of the smartest players that I played with. He is also super competitive and did anything it took to help the team win and I know that will translate to the way he will coach his players at BYU."

AUSTIN AINGE || UTAH JAZZ PRESIDENT OF BASKETBALL OPERATIONS

"Lee has an amazing basketball mind. He has always seen the game at an extremely high level. Combine that with his toughness and competitiveness you have a stud of a head coach."

DAVE RICE || FORMER BYU ASSISTANT & SALT LAKE C.C. HEAD COACH

"Coach Rose and our staff were so grateful for all Lee did to help us build our culture and put our program on the national map. There were other players who received more notoriety than Lee, but no one on a daily basis brought more leadership, toughness and commitment to team. Let me be clear, Lee was a great player, good enough to be the conference player of the year and yet, he didn't care about those awards. All Lee cared about was winning and making our team better. I know he will impart those same values and lessons to his coaching staff and players which will make him a great head coach."



CUMNARD'S DIVISION I COACHING RECORD

Season	School	Overall	Pct.	Home	Pct.	Away	Pct.	Neutral	Pct.	Conf.	Pct.	Conf. Tourn.	Postseason
2025-26	BYU	14-4	.778	8-2	.800	4-1	.800	2-1	.667	1-0	1.000	0-0	0-0
CAREER	BYU	14-4	.778	8-2	.800	4-1	.800	2-1	.667	1-0	1.000	0-0	0-0



SYDNEY BENALLY

FRESHMAN || 5-9 || GUARD || ALBUQUERQUE, NEW MEXICO || SANDIA HIGH SCHOOL

SEASON HIGHS

Points	18	No. 8 TCU 12.31.25
Rebounds	6	at Montana 11.19.25
Assists	11	Coastal Carolina 11.5.25
Steals	6	Coastal Carolina 11.5.25
Blocks	1 x4	Weber State 11.22.25
Field Goals	7	No. 8 TCU 12.31.25
Field Goal Att.	15	vs. Virginia Tech 11.27.25
3-Point FG	4 x2	Arizona State 1.3.26
3-Point FG Att.	14	Arizona State 1.3.26
Free Throws	6	vs. Virginia Tech 11.27.25
Free Throw Att.	6	vs. Virginia Tech 11.27.25
Minutes	37	Arizona State 1.3.26

CAREER HIGHS

Points	18	No. 8 TCU 12.31.25
Rebounds	6	at Montana 11.19.25
Assists	11	Coastal Carolina 11.5.25
Steals	6	Coastal Carolina 11.5.25
Blocks	1 x4	Weber State 11.22.25
Field Goals	7	No. 8 TCU 12.31.25
Field Goal Att.	15	vs. Virginia Tech 11.27.25
3-Point FG	4 x2	Arizona State 1.3.26
3-Point FG Att.	14	Arizona State 1.3.26
Free Throws	6	vs. Virginia Tech 11.27.25
Free Throw Att.	6	vs. Virginia Tech 11.27.25
Minutes	37	Arizona State 1.3.26

PRODUCTION TRACKER

Superlative	2025-26	Career
Had a double-double	– 0-0	– 0-0
Scored 10+ points	6 4-2	6 4-2
Scored 20+ points	– 0-0	– 0-0
Led BYU in scoring	2 1-1	2 1-1
Led BYU in rebounds	– 0-0	– 0-0
Led BYU in assists	11 10-1	11 10-1
Led BYU in steals	4 3-1	4 3-1
Led BYU in blocks	1 1-0	1 1-0
Made 5+ FG	4 3-1	4 3-1
Made 3+ 3-pt FG	4 2-2	4 2-2
Had 3+ assists	16 13-3	16 13-3
Had 5+ assists	10 10-0	10 10-0
Had 10+ assists	1 1-0	1 1-0
Had 5+ rebounds	2 2-0	2 2-0

REZ BALL RESUME

- Two-time New Mexico Gatorade Player of the Year (2024 & 2025)
- 88th-ranked player in the class of 2025 by ESPN HoopGurlz
- Two-time Champion and MVP of the Native American Basketball Invitational (NABI)
- 2024-25 McDonald's All-American nominee
- Back-to-back New Mexico 5A State Champions (2024 & 2025)
- Averaged 20 points on 50.8 percent shooting, 5.7 rebounds, 3.6 assists and 3.2 steals per game during her senior season (2024-25)
- Also recruited by Princeton, Northwestern and UNLV

OPPONENT	DATE	MIN	FG-A	3FG-A	FT-A	OFF	DEF	REB	PF	AST	TO	STL	BLK	PTS
Coastal Carolina	11.5	30	2-6	2-6	2-2	1	1	2	1	11	3	6	0	8
San Jose State	11.8	27	2-13	1-11	0-0	1	2	3	2	5	1	3	1	5
Omaha	11.13	32	4-11	2-7	0-0	0	0	0	2	5	2	2	1	10
Fresno State	11.15	18	2-8	1-3	0-0	1	1	2	4	4	4	2	1	5
at Montana	11.19	32	2-11	0-6	0-1	1	5	6	0	5	5	1	0	4
Weber State	11.22	32	2-8	1-5	4-4	1	3	4	2	9	5	1	1	9
vs. Virginia Tech	11.27	35	5-15	2-5	6-8	0	2	2	1	7	3	2	0	18
vs. No. 17 Vanderbilt	11.29	33	4-13	3-11	0-0	0	1	1	2	3	3	0	0	11
vs. Washington State	12.3	30	4-12	0-2	0-0	2	1	3	1	0	1	2	0	8
at Portland	12.6	23	2-2	0-0	4-4	0	1	1	4	6	3	2	0	8
Idaho State	12.11	35	2-6	1-5	2-2	0	1	1	0	5	3	2	0	7
UTEP	12.13	28	3-7	2-6	0-0	0	2	2	3	7	4	0	0	8
at UCF	12.20	31	4-11	2-5	1-2	0	2	2	2	3	4	0	0	11
No. 8 TCU	12.31	34	7-13	4-8	0-0	0	1	1	1	0	2	2	0	18
Arizona State	1.3	37	6-18	4-14	0-0	1	4	5	2	3	5	3	0	16
at Arizona	1.6	27	1-4	1-3	2-2	0	1	1	4	3	9	3	0	5
at Houston	1.10	20	1-6	1-5	0-0	0	1	1	2	9	5	0	0	3
Baylor	1.17	37	2-5	2-5	0-0	0	2	2	1	4	2	0	0	6
Texas Tech	1.21	27	3-8	3-8	0-0	0	2	2	1	1	1	3	0	9
West Virginia	1.24													
at Oklahoma State	1.28													
Utah	1.31													
at Kansas	2.4													
at Kansas State	2.7													
Iowa State	2.10													
at Colorado	2.14													
Cincinnati	2.17													
at Utah	2.21													
at Arizona State	2.25													
Colorado	2.28													
Big 12 Tournament	TBD													
Big 12 Tournament	TBD													

CAREER STATISTICS

YEAR	GP-GS	MPG	FG-FGA	PCT	3FG-A	PCT	FT-FTA	PCT	OFF-DEF-REB	R/GM	PF-D	A	A/GM	TO	BLK	B/GM	STL	S/GM	PTS	AVG
2025-26	19-19	29.8	58-177	.328	32-115	.278	21-25	.840	8-33-41	2.2	35-0	90	4.7	65	4	0.2	34	1.8	169	8.9
TOTAL	19-19	29.8	58-177	.328	32-115	.278	21-25	.840	8-33-41	2.2	35-0	90	4.7	65	4	0.2	34	1.8	169	8.9

2025-26 BIG 12 CONFERENCE STATISTICS

YEAR	GP-GS	MPG	FG-FGA	PCT	3FG-A	PCT	FT-FTA	PCT	OFF-DEF-REB	R/GM	PF-D	A	A/GM	TO	BLK	B/GM	STL	S/GM	PTS	AVG
2025-26	7-7	30.4	24-65	.369	17-48	.354	3-4	.750	1-13-14	2.0	13-0	23	3.3	28	0	0.0	11	1.6	68	9.7





BOLANLE YUSSUF

FRESHMAN || 6-3 || FORWARD || LAGOS, NIGERIA || KYOTO SEIKA GAKUEN (JAPAN)

SEASON HIGHS

Points	13 x2	at Houston 1.10.26
Rebounds	12	Omaha 11.13.25
Assists	2	vs. Virginia Tech 11.27.25
Steals	3	at UCF 12.20.25
Blocks	3 x2	No. 18 Houston 1.17.26
Field Goals	5	at Houston 1.10.26
Field Goal Att.	9	at Houston 1.10.26
3-Point FG		
3-Point FG Att.		
Free Throws	5	Omaha 11.13.25
Free Throw Att.	12	Omaha 11.13.25
Minutes	20 x2	No. 18 Baylor 1.17.26

CAREER HIGHS

Points	13 x2	at Houston 1.10.26
Rebounds	12	Omaha 11.13.25
Assists	2	vs. Virginia Tech 11.27.25
Steals	3	at UCF 12.20.25
Blocks	3 x2	No. 18 Houston 1.17.26
Field Goals	5	at Houston 1.10.26
Field Goal Att.	9	at Houston 1.10.26
3-Point FG		
3-Point FG Att.		
Free Throws	5	Omaha 11.13.25
Free Throw Att.	12	Omaha 11.13.25
Minutes	20 x2	No. 18 Baylor 1.17.26

PRODUCTION TRACKER

Superlative	2025-26	Career
Had a double-double	1 1-0	1 1-0
Scored 10+ points	3 3-0	3 3-0
Scored 20+ points	– 0-0	– 0-0
Led BYU in scoring	– 0-0	– 0-0
Led BYU in rebounds	3 3-0	3 3-0
Led BYU in assists	1 1-0	1 1-0
Led BYU in steals	– 0-0	– 0-0
Led BYU in blocks	4 3-1	4 3-1
Made 5+ FG	1 1-0	1 1-0
Had 3+ assists	– 0-0	– 0-0
Had 2+ blocks	7 6-1	7 6-1
Had 3+ blocks	2 1-1	2 1-1
Had 5+ rebounds	13 12-1	13 12-1
Had 10+ rebounds	1 1-0	1 1-0

"I AM BOLA"

- Recorded her first-career double-double in BYU's 104-47 win over Omaha on Nov. 13.
- Averaged 24.7 points and 18.9 rebounds during senior season
- U18 Nissin League Champions (2024, 2025)
- Saga Japan Games Champion (2025)
- National High School Basketball Tournament Winter Cup Champions (2023, 2024, 2025)
- Her 24.7 points were the second most by any player in league
- Her 18.9 boards led her division in rebounding

OPPONENT	DATE	MIN	FG-A	3FG-A	FT-A	OFF	DEF	REB	PF	AST	TO	STL	BLK	PTS
Coastal Carolina	11.5	11	1-1	0-0	3-6	2	4	6	3	1	1	2	2	5
San Jose State	11.8	10	1-2	0-0	1-2	3	1	4	4	0	3	1	0	3
Omaha	11.13	16	4-6	0-0	5-13	6	6	12	2	0	1	1	1	13
Fresno State	11.15	17	1-3	0-0	1-4	2	6	8	2	0	2	0	2	3
at Montana	11.19	12	3-5	0-0	3-5	4	3	7	1	0	1	1	0	8
Weber State	11.22	11	3-3	0-0	1-3	0	3	3	5	0	4	1	0	7
vs. Virginia Tech	11.27	20	3-7	0-0	1-3	1	5	6	3	2	1	2	1	7
vs. No. 17 Vanderbilt	11.29	10	1-1	0-0	1-2	0	1	1	1	0	1	0	0	3
vs. Washington State	12.3	12	2-5	0-0	0-0	3	3	6	1	1	1	0	0	4
at Portland	12.6	12	1-5	0-0	1-2	3	3	6	4	1	1	0	0	3
Idaho State	12.11	17	3-5	0-0	4-4	1	6	7	4	1	1	0	2	10
UTEP	12.13	14	4-7	0-0	0-0	2	7	9	2	1	1	0	2	8
at UCF	12.20	14	2-3	0-0	0-1	0	6	6	3	0	2	3	2	4
No. 8 TCU	12.31	18	2-6	0-0	0-0	3	1	4	2	0	1	1	0	4
Arizona State	1.3	10	1-2	0-0	0-0	4	4	8	4	0	4	0	0	2
at Arizona	1.6	10	3-4	0-0	2-2	2	4	6	3	1	2	1	0	8
at Houston	1.10	19	5-9	0-0	3-4	2	5	7	4	0	3	0	3	13
Baylor	1.17	20	3-7	0-0	1-2	1	3	4	4	0	2	1	3	7
Texas Tech	1.21	12	0-2	0-0	0-0	0	2	2	2	0	3	0	0	0
West Virginia	1.24													
at Oklahoma State	1.28													
Utah	1.31													
at Kansas	2.4													
at Kansas State	2.7													
Iowa State	2.10													
at Colorado	2.14													
Cincinnati	2.17													
at Utah	2.21													
at Arizona State	2.25													
Colorado	2.28													
Big 12 Tournament	TBD													
Big 12 Tournament	TBD													

CAREER STATISTICS

YEAR	GP-GS	MPG	FG-FGA	PCT	3FG-A	PCT	FT-FTA	PCT	OFF-DEF-REB	R/GM	PF-D	A	A/GM	TO	BLK	B/GM	STL	S/GM	PTS	AVG
2025-26	19-0	13.8	43-83	.518	0-0	.000	26-53	.491	39-73-112	5.9	54-1	8	0.4	35	18	1.0	14	0.7	112	5.9
TOTAL	19-0	13.8	43-83	.518	0-0	.000	26-53	.491	39-73-112	5.9	54-1	8	0.4	35	18	1.0	14	0.7	112	5.9

2025-26 BIG 12 CONFERENCE STATISTICS

YEAR	GP-GS	MPG	FG-FGA	PCT	3FG-A	PCT	FT-FTA	PCT	OFF-DEF-REB	R/GM	PF-D	A	A/GM	TO	BLK	B/GM	STL	S/GM	PTS	AVG
2025-26	7-0	14.5	16-33	.485	0-0	.000	6-9	.667	12-25-37	5.3	22-0	1	0.1	17	8	1.1	6	0.9	38	5.4



OLIVIA HAMLIN

FRESHMAN || 5-10 || GUARD || SANTA CLARA, UTAH || SNOW CANYON HIGH SCHOOL

SEASON HIGHS

Points	22	Idaho State 12.11.25
Rebounds	8 x2	vs. No. 17 Vanderbilt 11.29.25
Assists	6	Omaha 11.13.25
Steals	5 x2	Idaho State 12.11.25
Blocks	1 x3	No. 18 Baylor 1.17.26
Field Goals	9 x2	No. 19 Texas Tech 1.21.26
Field Goal Att.	19	Idaho State 12.11.25
3-Point FG	4 x2	at Houston 1.10.26
3-Point FG Att.	9	at Houston 1.10.26
Free Throws	6	San Jose State 11.8.25
Free Throw Att.	6 x3	vs. Virginia Tech 11.27.25
Minutes	35 x2	Idaho State 12.11.25

CAREER HIGHS

Points	22	Idaho State 12.11.25
Rebounds	8 x2	vs. No. 17 Vanderbilt 11.29.25
Assists	6	Omaha 11.13.25
Steals	5 x2	Idaho State 12.11.25
Blocks	1 x3	No. 18 Baylor 1.17.26
Field Goals	9 x2	No. 19 Texas Tech 1.21.26
Field Goal Att.	19	Idaho State 12.11.25
3-Point FG	4 x2	at Houston 1.10.26
3-Point FG Att.	9	at Houston 1.10.26
Free Throws	6	San Jose State 11.8.25
Free Throw Att.	6 x3	vs. Virginia Tech 11.27.25
Minutes	35 x2	Idaho State 12.11.25

PRODUCTION TRACKER

Superlative	2025-26	Career
Had a double-double	– 0-0	– 0-0
Scored 10+ points	14 13-1	14 13-1
Scored 20+ points	3 3-0	3 3-0
Led BYU in scoring	4 4-0	4 4-0
Led BYU in rebounds	– 0-0	– 0-0
Led BYU in assists	– 0-0	– 0-0
Led BYU in steals	5 4-1	5 4-1
Led BYU in blocks	2 1-1	2 1-1
Made 5+ FG	10 10-0	10 10-0
Made 3+ 3-pt FG	3 3-0	3 3-0
Had 3+ assists	4 4-0	4 4-0
Had 5+ assists	1 1-0	1 1-0
Had 5+ rebounds	6 5-1	6 5-1
Had 3+ steals	8 7-1	8 7-1

THE LUCKY LIV FILE

- No. 59 ranked player by Prospects Nation for class of 2025
- No. 73 ranked player by BTN Scouting for class of 2025
- Utah 4A Player of the Year (2024 & 2025)
- Utah 4A First Team All-State (2024 & 2025)
- Led all Utah high school classifications in scoring 2024, 2025
- Utah high school girl's basketball all-time leader in steals (465)
- Second player in Utah high school girl's basketball history to score over 2,500 career points
- Also recruited by Clemson, Harvard, Marquette, Minnesota, Nebraska, TCU, UNLV and Virginia Tech

CAREER STATISTICS

YEAR	GP-GS	MPG	FG-FGA	PCT	3FG-A	PCT	FT-FTA	PCT	OFF-DEF-REB	R/GM	PF-D	A	A/GM	TO	BLK	B/GM	STL	S/GM	PTS	AVG
2025-26	19-9	27.9	89-223	.399	25-91	.275	31-50	.620	25-42-67	3.5	3.5	31	1.6	40	4	0.2	40	2.1	234	12.3
TOTAL	19-9	27.9	89-223	.399	25-91	.275	31-50	.620	25-42-67	3.5	3.5	31	1.6	40	4	0.2	40	2.1	234	12.3

2025-26 BIG 12 CONFERENCE STATISTICS

YEAR	GP-GS	MPG	FG-FGA	PCT	3FG-A	PCT	FT-FTA	PCT	OFF-DEF-REB	R/GM	PF-D	A	A/GM	TO	BLK	B/GM	STL	S/GM	PTS	AVG
2025-26	7-1	26.2	28-74	.378	10-32	.313	5-13	.385	8-8-16	2.3	11-0	9	1.3	12	2	0.3	18	2.6	71	10.1





ARIELLE MACKEY-WILLIAMS

RS-JUNIOR || 5-9 || GUARD || NGATI POROU, NEW ZEALAND || TAI WANANGA KI RUAKURA

SEASON HIGHS

Points	14	vs. Washington State 12.3.25
Rebounds	4	at Montana 11.19.25
Assists	3 x2	Weber State 11.22.25
Steals		
Blocks		
Field Goals	5	vs. Washington State 12.3.25
Field Goal Att.	9	vs. Washington State 12.3.25
3-Point FG	3	vs. No. 17 Vanderbilt 11.29.25
3-Point FG Att.	4 x2	vs. Washington State 12.3.25
Free Throws	4	Coastal Carolina 11.5.25
Free Throw Att.	5	Coastal Carolina 11.5.25
Minutes	32	Weber State 11.22.25

CAREER HIGHS

Points	18	Colorado State 11.8.22
Rebounds	5	LMU 2.11.23
Assists	6	Pacific 1.28.23
Steals	3 x4	Gonzaga 3.6.23
Blocks		
Field Goals	6	San Francisco 2.18.23
Field Goal Att.	15	San Francisco 2.18.23
3-Point FG	4	San Francisco 3.4.23
3-Point FG Att.	8	San Francisco 2.18.23
Free Throws	6	Boise State 12.1.22
Free Throw Att.	7	Boise State 12.1.22
Minutes	38:27	Gonzaga 3.6.23

PRODUCTION TRACKER

Superlative	2025-26	Career
Had a double-double	– 0-0	–
Scored 10+ points	4 3-1	17
Scored 20+ points	– 0-0	–
Led BYU in scoring	1 1-0	–
Led BYU in rebounds	– 0-0	–
Led BYU in assists	1 1-0	1
Led BYU in steals	– 0-0	–
Led BYU in blocks	– 0-0	–
Made 5+ FG	1 1-0	7
Made 3+ 3-pt FG	1 0-1	3
Had 3+ assists	2 2-0	14
Had 5+ assists	– 0-0	5
Had 3+ steals	– 0-0	4
Had 5+ rebounds	– 0-0	2

THE ARI FILE

- After missing two-straight games due to injury, Mackey-Williams scored eight crucial points for the Cougars against Montana. With 2:03 left in the fourth quarter against Montana, she hit her second three of the night to knot the game at 69. An ensuing Marya Hudgins free throw sealed a 70-69 for the Cougars to stay at 5-0.
- Missed the 2023-24 and 2024-25 seasons with knee injuries
- Started in 24 of 54 games since arriving on campus
- Competed as a member of the New Zealand Tall Ferns in the 2023 FIBA 3X3 Women's Series and the 2024 FIBA 3X3 U23 World Cup
- Hit a game-sealing three to take down San Francisco in the WCC Semifinal on March 4, 2023
- Scored a career-high 18 points on 6-of-11 shooting with five rebounds and an assist at Colorado State on Nov. 8, 2022

CAREER STATISTICS

YEAR	GP-GS	MPG	FG-FGA	PCT	3FG-A	PCT	FT-FTA	PCT	OFF-DEF-REB	R/GM	PF-D	A	A/GM	TO	BLK	B/GM	STL	S/GM	PTS	AVG
2021-22	20-0	7.7	15-49	.306	5-21	.238	8-8	1.000	6-12-18	0.9	14-0	18	0.9	16	0	0.0	4	0.2	43	2.2
2022-23	32-24	30.3	96-234	.410	40-110	.364	50-58	.862	21-40-61	1.9	67-3	69	2.2	73	0	0.0	24	0.8	282	8.8
2025-26	9-0	18.0	19-45	.422	11-22	.500	12-14	.857	1-12-13	1.4	14-0	12	1.3	15	0	0.0	1	0.1	61	6.8
TOTAL	61-24	21.1	130-328	.396	56-153	.366	70-80	.875	28-64-92	1.5	95-3	99	1.6	104	0	0.0	29	0.4	386	6.3

2025-26 BIG 12 CONFERENCE STATISTICS

YEAR	GP-GS	MPG	FG-FGA	PCT	3FG-A	PCT	FT-FTA	PCT	OFF-DEF-REB	R/GM	PF-D	A	A/GM	TO	BLK	B/GM	STL	S/GM	PTS	AVG
2025-26																				



11

DELANEY GIBB

SOPHOMORE || 5-10 || GUARD || RAYMOND, ALBERTA, CANADA || RAYMOND HIGH SCHOOL

SEASON HIGHS

Points	21 x2	at Arizona 1.6.26
Rebounds	8	Arizona State 1.3.26
Assists	8 x2	at Arizona 1.6.26
Steals	4	No. 19 Texas Tech 1.21.26
Blocks	1 x5	No. 19 Texas Tech 1.21.26
Field Goals	7 x4	No. 18 Baylor 1.17.26
Field Goal Att.	21	No. 18 Baylor 1.17.26
3-Point FG	5	San Jose State 11.8.25
3-Point FG Att.	12	No. 18 Baylor 1.17.26
Free Throws	5 x2	No. 19 Texas Tech 1.21.26
Free Throw Att.	7 x2	No. 19 Texas Tech 1.21.26
Minutes	37	at Arizona 1.6.26

CAREER HIGHS

Points	36	at Utah 3.2.25
Rebounds	10	at Utah 3.2.25
Assists	8 x2	at Arizona 1.6.26
Steals	4 x2	No. 19 Texas Tech 1.21.26
Blocks	2 x2	Kansas State 1.11.25
Field Goals	13	at Utah 3.2.25
Field Goal Att.	21	No. 18 Baylor 1.17.26
3-Point FG	5 x4	San Jose State 11.8.25
3-Point FG Att.	13	UCF 2.5.25
Free Throws	8	Idaho 11.6.24
Free Throw Att.	11	Baylor 2.8.25
Minutes	44 OT	at Utah 3.2.25

OPPONENT	DATE	MIN	FG-A	3FG-A	FT-A	OFF	DEF	REB	PF	AST	TO	STL	BLK	PTS
Coastal Carolina	11.5	31	3-13	1-9	5-6	1	3	4	2	5	5	1	1	12
San Jose State	11.8	30	6-17	5-11	4-4	3	3	6	3	6	4	3	0	21
Omaha	11.13	23	6-13	1-4	3-4	0	2	2	4	5	1	1	0	16
Fresno State	11.15	36	7-14	1-6	1-3	2	2	4	2	8	8	3	1	16
at Montana	11.19													
Weber State	11.22													
vs. Virginia Tech	11.27													
vs. No. 17 Vanderbilt	11.29													
vs. Washington State	12.3													
at Portland	12.6													
Idaho State	12.11													
UTEP	12.13													
at UCF	12.20	16	4-10	2-3	2-2	0	1	1	3	2	3	2	1	12
No. 8 TCU	12.31	29	5-17	1-8	3-4	0	1	1	1	5	5	1	0	14
Arizona State	1.3	29	6-15	2-9	4-5	4	4	8	3	3	3	0	0	18
at Arizona	1.6	37	7-13	3-6	4-7	1	2	3	1	8	6	1	0	21
at Houston	1.10	35	7-15	3-7	2-2	0	2	2	2	4	5	3	0	19
Baylor	1.17	32	7-21	3-12	3-5	2	4	6	5	4	2	1	1	20
Texas Tech	1.21	36	5-10	3-3	5-7	1	4	5	3	6	6	4	1	18
West Virginia	1.24													
at Oklahoma State	1.28													
Utah	1.31													
at Kansas	2.4													
at Kansas State	2.7													
Iowa State	2.10													
at Colorado	2.14													
Cincinnati	2.17													
at Utah	2.21													
at Arizona State	2.25													
Colorado	2.28													
Big 12 Tournament	TBD													
Big 12 Tournament	TBD													

PRODUCTION TRACKER

Superlative	2025-26	Career
Had a double-double	– 0-0	2 0-2
Scored 10+ points	11 8-3	35 19-16
Scored 20+ points	3 1-2	13 5-8
Led BYU in scoring	8 6-2	28 14-14
Led BYU in rebounds	– 0-0	12 4-8
Led BYU in assists	7 4-3	24 11-13
Led BYU in steals	4 4-0	15 9-6
Led BYU in blocks	– 0-0	8 3-5
Made 5+ FG	9 6-3	31 15-16
Made 3+ 3-pt FG	5 3-2	20 10-10
Had 3+ assists	10 7-3	35 19-16
Had 5+ assists	7 5-2	21 11-10
Had 3+ steals	4 4-0	10 6-4
Had 5+ rebounds	4 3-1	22 12-10

THE GIBB FILE

- Naismith Player of the Year Preseason Watch List
- USBWA Ann Meyers Drysdale Award Preseason Watch List
- Ann Meyers Drysdale Shooting Guard of the Year Watch List
- 2025 Big 12 Freshman of the Year
- Finished in the BYU Freshman Top 15 in 29 statistical categories, setting 19 top-10 marks and 15 top-5 records (More on Gibb's freshman records on page 5)
- 10-time Big 12 Freshman of the Week during 2024-25 season
- Won a bronze medal with the Canadian Senior National Team at the 2025 FIBA Women's AmeriCup
- Averaged 9.1 points, 2.9 rebounds and 1.3 assists in first stint with the Canadian Senior National Team

CAREER STATISTICS

YEAR	GP-GS	MPG	FG-FGA	PCT	3FG-A	PCT	FT-FTA	PCT	OFF-DEF-REB	R/GM	PF-D	A	A/GM	TO	BLK	B/GM	STL	S/GM	PTS	AVG
2024-25	30-30	33.8	182-402	.453	77-195	.395	81-105	.771	34-126-160	5.3	82-4	124	4.1	134	14	0.5	47	1.6	522	17.4
2025-26	11-10	30.2	63-158	.399	25-78	.321	36-49	.735	14-28-42	3.8	29-1	56	5.1	48	5	0.5	20	1.8	187	17.0
TOTAL	41-40	32.8	245-560	.438	102-273	.374	117-154	.760	48-154-202	4.9	111-5	180	4.4	182	19	0.5	63	1.6	709	17.3

2025-26 BIG 12 CONFERENCE STATISTICS

YEAR	GP-GS	MPG	FG-FGA	PCT	3FG-A	PCT	FT-FTA	PCT	OFF-DEF-REB	R/GM	PF-D	A	A/GM	TO	BLK	B/GM	STL	S/GM	PTS	AVG
2025-26	7-6	30.3	41-101	.406	17-48	.354	23-32	.719	8-18-26	3.7	18-1	32	4.6	30	3	0.4	12	1.7	122	17.4



LARA ROHKOHL

SENIOR || 6-3 || FORWARD || HANOVER, GERMANY || COLLEGE OF CHARLESTON

SEASON HIGHS

Points	18	Weber State 11.22.25
Rebounds	11	at UCF 12.20.25
Assists	2	No. 19 Texas Tech 1.21.26
Steals	4	Omaha 11.13.25
Blocks	4 x2	San Jose State 11.8.25
Field Goals	7	Weber State 11.22.25
Field Goal Att.	11	Weber State 11.22.25
3-Point FG		
3-Point FG Att.		
Free Throws	6	Idaho State 12.11.25
Free Throw Att.	8	Idaho State 12.11.25
Minutes	28	at Montana 11.19.25

CAREER HIGHS

Points	23	Meredith 11.4.24
Rebounds	19	at UNCW 2.16.25
Assists	4	Delaware 3.14.25
Steals	5 x2	at UNCW 2.16.25
Blocks	8	at Wagner 2.16.23
Field Goals	10	Meredith 11.4.24
Field Goal Att.	14	at UNCW 2.16.25
3-Point FG	1	at Quinnipiac 11.12.22
3-Point FG Att.	1 x8	vs. FDU 3.6.23
Free Throws	6	Idaho State 12.11.25
Free Throw Att.	8	Idaho State 12.11.25
Minutes	40 x3	at Hofstra 1.10.25

OPPONENT	DATE	MIN	FG-A	3FG-A	FT-A	OFF	DEF	REB	PF	AST	TO	STL	BLK	PTS
Coastal Carolina	11.5	22	6-7	0-0	1-2	2	8	10	1	0	3	2	4	13
San Jose State	11.8	22	4-8	0-0	0-0	5	5	10	2	1	1	0	4	8
Omaha	11.13	17	5-7	0-0	0-2	5	4	9	3	0	0	4	2	10
Fresno State	11.15	20	4-4	0-0	0-1	3	7	10	4	1	0	2	2	8
at Montana	11.19	28	5-6	0-0	0-0	4	5	9	2	0	1	2	0	10
Weber State	11.22	24	7-11	0-0	4-5	3	2	5	4	1	1	2	1	18
vs. Virginia Tech	11.27	18	6-7	0-0	0-0	0	2	2	5	0	3	1	0	12
vs. No. 17 Vanderbilt	11.29	23	0-2	0-0	4-6	2	2	4	2	1	0	0	1	4
vs. Washington State	12.3	13	0-0	0-0	2-2	3	3	6	2	0	1	1	0	2
at Portland	12.6	13	1-1	0-0	4-6	1	1	2	4	0	2	0	1	6
Idaho State	12.11	17	2-6	0-0	6-8	3	2	5	4	0	1	0	2	10
UTEP	12.13	18	3-4	0-0	1-2	4	4	8	3	1	3	1	2	7
at UCF	12.20	21	3-4	0-0	1-2	5	6	11	0	1	1	0	1	7
No. 8 TCU	12.31	22	1-3	0-0	3-6	3	4	7	4	0	3	2	1	5
Arizona State	1.3	18	3-3	0-0	0-0	2	1	3	5	0	0	1	2	6
at Arizona	1.6	20	2-3	0-0	4-6	1	6	7	5	0	3	1	1	8
at Houston	1.10	21	3-4	0-0	1-4	5	4	9	4	1	1	1	3	7
Baylor	1.17	20	2-5	0-0	3-4	6	4	10	1	0	0	2	1	7
Texas Tech	1.21	21	6-9	0-0	3-4	3	5	8	1	2	0	1	2	15
West Virginia	1.24													
at Oklahoma State	1.28													
Utah	1.31													
at Kansas	2.4													
at Kansas State	2.7													
Iowa State	2.10													
at Colorado	2.14													
Cincinnati	2.17													
at Utah	2.21													
at Arizona State	2.25													
Colorado	2.28													
Big 12 Tournament	TBD													
Big 12 Tournament	TBD													

PRODUCTION TRACKER

Superlative	2025-26	Career
Had a double-double	1 1-0	15
Scored 10+ points	7 7-0	36
Scored 20+ points	— 0-0	3
Led BYU in scoring	1 1-0	1
Led BYU in rebounds	9 6-3	9
Led BYU in assists	— 0-0	—
Led BYU in steals	2 2-0	2
Led BYU in blocks	11 9-2	11
Made 5+ FG	6 6-0	30
Made 7+ FG	1 1-0	11
Had 3+ assists	— 0-0	1
Had 3+ blocks	3 3-0	14
Had 5+ rebounds	15 12-3	72
Had 10+ rebounds	5 4-1	28

THE ROHKOHL FILE

- Appeared in 33 games, starting 32 in her two seasons at Charleston
- Was the third-leading scorer and highest-scoring forward at 10.1 points per game on 64.4 percent from the field
- Led Charleston in rebounding and blocks with 9.2 boards and 1.9 blocks per contest
- Notched 10 double-doubles and 17 double-figure scoring performances in 2024-25, including two games with 20+ points
- Recorded 28 games of 5+ rebounds and 14 with 10+ boards
- Sent away three or more blocks in 10 games

CAREER STATISTICS

YEAR	GP-GS	MPG	FG-FGA	PCT	3FG-A	PCT	FT-FTA	PCT	OFF-DEF-REB	R/GM	PF-D	A	A/GM	TO	BLK	B/GM	STL	S/GM	PTS	AVG
2022-23*	28-25	25.4	84-174	.483	2-8	.250	46-60	.767	107-108-215	7.7	81-1	7	0.25	64	40	1.4	13	0.5	216	7.7
2023-24 ^	24-5	12.2	38-62	.613	0-0	.000	5-17	.294	37-49-86	3.6	43-1	3	0.1	16	13	0.5	9	0.4	81	3.4
2024-25 ^	33-32	29.2	143-222	.644	0-0	.000	47-81	.580	148-154-302	9.2	102-3	16	0.5	49	63	1.9	51	1.5	333	10.1
2025-26	19-19	19.8	63-94	.670	0-0	.000	37-60	.617	60-75-135	7.1	56-3	9	0.5	24	30	1.6	23	1.2	163	8.6
TOTAL	104-81	22.5	328-552	.594	2-8	.250	135-218	.619	352-386-738	7.1	282-8	35	0.3	153	146	1.4	96	0.9	793	7.6

2025-26 BIG 12 CONFERENCE STATISTICS

YEAR	GP-GS	MPG	FG-FGA	PCT	3FG-A	PCT	FT-FTA	PCT	OFF-DEF-REB	R/GM	PF-D	A	A/GM	TO	BLK	B/GM	STL	S/GM	PTS	AVG
2025-26	7-7	20.3	20-31	.645	0-0	.000	15-26	.577	25-30-55	7.9	20-2	4	0.6	8	1	1.6	8	1.1	55	7.9

* Central Connecticut

^ College of Charleston





KAMBREE BARBER

SOPHOMORE || 6-0 || GUARD || RIGBY, IDAHO || RIGBY HIGH SCHOOL

SEASON HIGHS

Points	13	UTEP 12.13.25
Rebounds	11	Arizona State 1.3.26
Assists	3	UTEP 12.13.25
Steals	3	No. 18 Baylor 1.17.26
Blocks	4	Idaho State 12.11.25
Field Goals	6	UTEP 12.13.25
Field Goal Att.	12	UTEP 12.13.25
3-Point FG	1 x3	Arizona State 1.3.26
3-Point FG Att.	6	UTEP 12.13.25
Free Throws	1 x2	at Arizona 1.6.25
Free Throw Att.	4	at Arizona 1.6.25
Minutes	27	Arizona State 1.3.26

CAREER HIGHS

Points	15	at Arizona State 2.1.25
Rebounds	12	at Arizona State 2.1.25
Assists	3 x2	UTEP 12.13.25
Steals	3	vs. No. 22 Iowa 11.29.24
Blocks	4	Idaho State 12.11.25
Field Goals	7	at Arizona State 2.1.25
Field Goal Att.	12	UTEP 12.13.25
3-Point FG	1 x11	UTEP 12.13.25
3-Point FG Att.	6	UTEP 12.13.25
Free Throws	3	Utah 1.25.25
Free Throw Att.	4	at Arizona 1.6.25
Minutes	30	UCF 2.5.25

OPPONENT	DATE	MIN	FG-A	3FG-A	FT-A	OFF	DEF	REB	PF	AST	TO	STL	BLK	PTS
Coastal Carolina	11.5													
San Jose State	11.8													
Omaha	11.13													
Fresno State	11.15													
at Montana	11.19													
Weber State	11.22													
vs. Virginia Tech	11.27													
vs. No. 17 Vanderbilt	11.29													
vs. Washington State	12.3													
at Portland	12.6	12	1-4	0-1	0-1	2	2	4	1	0	0	0	0	2
Idaho State	12.11	19	2-5	1-3	0-0	0	7	7	2	0	1	1	4	5
UTEP	12.13	22	6-12	1-6	0-0	3	4	7	2	3	2	2	2	13
at UCF	12.20	19	2-7	0-1	1-2	4	5	9	0	2	1	2	1	5
No. 8 TCU	12.31	27	0-6	0-3	0-0	2	2	4	1	1	0	0	1	0
Arizona State	1.3	24	2-5	1-4	0-0	6	5	11	3	2	1	1	0	5
at Arizona	1.6	27	0-6	0-3	1-4	6	0	6	3	1	2	0	1	1
at Houston	1.10	20	1-3	0-2	0-0	1	7	8	2	2	1	0	0	2
Baylor	1.17	25	1-4	0-1	0-0	1	3	4	2	0	0	3	0	2
Texas Tech	1.21	23	0-3	0-1	2-2	1	3	4	2	0	0	0	0	2
West Virginia	1.24													
at Oklahoma State	1.28													
Utah	1.31													
at Kansas	2.4													
at Kansas State	2.7													
Iowa State	2.10													
at Colorado	2.14													
Cincinnati	2.17													
at Utah	2.21													
at Arizona State	2.25													
Colorado	2.28													
Big 12 Tournament	TBD													
Big 12 Tournament	TBD													

PRODUCTION TRACKER

Superlative	2025-26	Career
Had a double-double	- 0-0	1 1-0
Scored 10+ points	1 1-0	2 2-0
Scored 20+ points	- 0-0	- 0-0
Led BYU in scoring	- 0-0	- 0-0
Led BYU in rebounds	2 2-0	7 6-1
Led BYU in assists	- 0-0	- 0-0
Led BYU in steals	2 1-1	4 2-2
Led BYU in blocks	4 2-2	10 6-4
Made 5+ FG	1 1-0	2 2-0
Had 3+ assists	1 1-0	2 2-0
Had 2+ blocks	2 2-0	4 4-0
Had 3+ steals	1 0-1	2 0-2
Had 5+ rebounds	6 5-1	17 12-5
Had 10+ rebounds	- 0-0	4 3-1

THE BARB FILE

- Big 12 Freshman of the Week (Feb. 3, 2025)
- Appeared in 25 games, starting six during her freshman season
- Averaged 17.5 minutes, 4.3 points on 46.7 percent shooting
- Grabbed 4.7 rebounds per game, with 35 percent of her rebounds coming on the offensive glass
- Scored a career-high 15 points and 12 rebounds while going 7-of-9 from the floor against Arizona State on Feb. 1, 2025, en route to her first-career double-double and Big 12 Freshman of the Week honors
- Getting married to her fiancé Dallas Taylor in Dec. 27, 2025.

CAREER STATISTICS

YEAR	GP-GS	MPG	FG-FGA	PCT	3FG-A	PCT	FT-FTA	PCT	OFF-DEF-REB	R/GM	PF-D	A	A/GM	TO	BLK	B/GM	STL	S/GM	PTS	AVG
2024-25	25-6	17.5	42-90	.467	9-35	.257	15-18	.833	41-76-117	4.7	59-4	16	0.6	27	13	0.5	20	0.8	108	4.3
2025-26	10-0	21.7	15-55	.273	3-25	.120	4-9	.444	26-38-64	6.4	18-0	11	1.1	8	9	0.9	9	0.9	37	3.7
TOTAL	35-6	18.7	57-145	.393	12-60	.200	19-27	.704	67-114-181	5.2	77-4	27	0.8	35	22	0.6	29	0.8	145	4.1

2025-26 BIG 12 CONFERENCE STATISTICS

YEAR	GP-GS	MPG	FG-FGA	PCT	3FG-A	PCT	FT-FTA	PCT	OFF-DEF-REB	R/GM	PF-D	A	A/GM	TO	BLK	B/GM	STL	S/GM	PTS	AVG
2025-26	7-0	23.4	6-34	.176	1-15	.067	4-8	.400	21-25-46	6.6	13-0	8	1.1	5	3	0.4	6	0.9	17	2.4





BRAEDEN GUNLOCK

FRESHMAN || 6-0 || FORWARD || BIGFORK, MONTANA || BIGFORK HIGH SCHOOL

SEASON HIGHS

Points	8	at Portland 12.6.25
Rebounds	5	at Portland 12.6.25
Assists	2 x2	at UCF 12.20.25
Steals	1 x4	at UCF 12.20.25
Blocks		
Field Goals	3	at Portland 12.6.25
Field Goal Att.	6	at Portland 12.6.25
3-Point FG	2 x2	Idaho State 12.11.25
3-Point FG Att.	3 x2	Idaho State 12.11.25
Free Throws	3	at UCF 12.20.25
Free Throw Att.	4	at UCF 12.20.25
Minutes	22	UTEP 12.13.25

CAREER HIGHS

Points	8	at Portland 12.6.25
Rebounds	5	at Portland 12.6.25
Assists	2 x2	at UCF 12.20.25
Steals	1 x4	at UCF 12.20.25
Blocks		
Field Goals	3	at Portland 12.6.25
Field Goal Att.	6	at Portland 12.6.25
3-Point FG	2 x2	Idaho State 12.11.25
3-Point FG Att.	3 x2	Idaho State 12.11.25
Free Throws	3	at UCF 12.20.25
Free Throw Att.	4	at UCF 12.20.25
Minutes	22	UTEP 12.13.25

OPPONENT	DATE	MIN	FG-A	3FG-A	FT-A	OFF	DEF	REB	PF	AST	TO	STL	BLK	PTS
Coastal Carolina	11.5	9	1-2	1-1	0-0	0	2	2	2	2	1	0	0	3
San Jose State	11.8	12	0-3	0-2	0-0	1	1	2	0	0	2	0	0	0
Omaha	11.13	17	1-2	1-2	0-0	1	0	1	4	1	0	0	0	3
Fresno State	11.15	18	1-3	1-3	1-2	0	2	2	1	0	1	1	0	4
at Montana	11.19	8	0-3	0-2	0-0	1	0	1	1	0	0	0	0	0
Weber State	11.22	18	1-1	1-1	2-2	2	2	4	1	0	4	0	0	5
vs. Virginia Tech	11.27	8	0-0	0-0	2-2	1	1	2	0	0	0	0	0	2
vs. No. 17 Vanderbilt	11.29	2	0-0	0-0	0-0	0	0	0	1	0	0	0	0	0
vs. Washington State	12.3	19	0-2	0-1	2-2	1	0	1	3	0	0	1	0	2
at Portland	12.6	13	3-6	2-2	0-2	3	2	5	1	0	0	0	0	8
Idaho State	12.11	10	2-3	2-3	0-0	0	1	1	1	0	0	0	0	6
UTEP	12.13	22	1-2	0-1	0-0	1	1	2	1	1	1	1	0	2
at UCF	12.20	16	0-2	0-0	3-4	0	1	1	2	2	1	1	0	3
No. 8 TCU	12.31	2	0-0	0-0	0-0	0	0	0	0	0	0	0	0	0
Arizona State	1.3					Did Not Play								
at Arizona	1.6					Did Not Play								
at Houston	1.10	3	0-1	0-1	0-0	0	0	0	1	0	0	0	0	0
Baylor	1.17	0	0-0	0-0	0-0	0	0	0	1	0	0	0	0	0
Texas Tech	1.21					Did Not Play								
West Virginia	1.24													
at Oklahoma State	1.28													
Utah	1.31													
at Kansas	2.4													
at Kansas State	2.7													
Iowa State	2.10													
at Colorado	2.14													
Cincinnati	2.17													
at Utah	2.21													
at Arizona State	2.25													
Colorado	2.28													
Big 12 Tournament	TBD													
Big 12 Tournament	TBD													

PRODUCTION TRACKER

Superlative	2025-26	Career
Had a double-double	- 0-0	- 0-0
Scored 10+ points	- 0-0	- 0-0
Scored 20+ points	- 0-0	- 0-0
Led BYU in scoring	- 0-0	- 0-0
Led BYU in rebounds	- 0-0	- 0-0
Led BYU in assists	- 0-0	- 0-0
Led BYU in steals	- 0-0	- 0-0
Led BYU in blocks	- 0-0	- 0-0
Made 5+ FG	- 0-0	- 0-0
Made 3+ 3-pt FG	- 0-0	- 0-0
Had 3+ assists	- 0-0	- 0-0
Had 3+ blocks	- 0-0	- 0-0
Had 5+ rebounds	1 1-0	1 1-0
Had 10+ rebounds	- 0-0	- 0-0

THE GUNLOCK FILE

- Two-time Montana Northwest A Off. Player of the Year ('24 & '25)
- Four-time Montana All-State (2022, 2023, 2024, 2025)
- Four-time Montana Conference MVP (2022, 2023, 2024, 2025)
- Montana Class B State Champions (2023)
- Montana Class B Tournament MVP (2023)
- Also recruited by Boise State, Eastern Washington, Hawaii, Idaho, Idaho State, Montana, Montana State and Yale

CAREER STATISTICS

YEAR	GP-GS	MPG	FG-FGA	PCT	3FG-A	PCT	FT-FTA	PCT	OFF-DEF-REB	R/GM	PF-D	A	A/GM	TO	BLK	B/GM	STL	S/GM	PTS	AVG
2025-26	16-0	11.2	10-30	.333	8-19	.421	10-14	.714	11-13-24	1.5	20-0	6	0.4	10	0	0.0	4	0.3	38	2.4
TOTAL	16-0	11.2	10-30	.333	8-19	.421	10-14	.714	11-13-24	1.5	20-0	6	0.4	10	0	0.0	4	0.3	38	2.4

2025-26 BIG 12 CONFERENCE STATISTICS

YEAR	GP-GS	MPG	FG-FGA	PCT	3FG-A	PCT	FT-FTA	PCT	OFF-DEF-REB	R/GM	PF-D	A	A/GM	TO	BLK	B/GM	STL	S/GM	PTS	AVG
2025-26	4-0	5.4	0-3	.000	0-1	.000	3-4	.750	0-1-1	0.3	4-0	2	0.5	1	0	0.0	1	0.3	3	0.8



HEATHER HAMSON

RS-JUNIOR || 6-3 || FORWARD || LONDON, UTAH || PLEASANT GROVE HIGH SCHOOL

SEASON HIGHS

Points	4	Coastal Carolina 11.5.25
Rebounds	3	Arizona State 1.3.26
Assists		
Steals	1 x2	at Arizona 1.6.26
Blocks	1	at UCF 12.20.25
Field Goals	2	Coastal Carolina 11.5.25
Field Goal Att.	3	at UCF 12.20.25
3-Point FG		
3-Point FG Att.		
Free Throws	1	Arizona State 1.3.26
Free Throw Att.	2	Arizona State 1.3.26
Minutes	11	Arizona State 1.3.26

CAREER HIGHS

Points	11	No. 12 K-State 1.11.25
Rebounds	8	Arizona State 2.22.25
Assists	1 x9	at Iowa State 1.22.25
Steals	1 x7	at Arizona 1.6.26
Blocks	2 x2	No. 12 K-State 1.11.25
Field Goals	4	No. 12 K-State 1.11.25
Field Goal Att.	8	Arizona State 2.22.25
3-Point FG	-	-----
3-Point FG Att.	-	-----
Free Throws	4 x2	Arizona State 2.22.25
Free Throw Att.	4 x4	Arizona State 2.22.25
Minutes	29	Arizona State 2.22.25

PRODUCTION TRACKER

Superlative	2025-26	Career
Had a double-double	- 0-0	- 0-0
Scored 10+ points	- 0-0	1 0-1
Scored 20+ points	- 0-0	- 0-0
Led BYU in scoring	- 0-0	- 0-0
Led BYU in rebounds	- 0-0	- 0-0
Led BYU in assists	- 0-0	- 0-0
Led BYU in steals	- 0-0	- 0-0
Led BYU in blocks	- 0-0	2 1-1
Made 5+ FG	- 0-0	- 0-0
Had 3+ assists	- 0-0	- 0-0
Had 5+ assists	- 0-0	- 0-0
Had 2+ blocks	- 0-0	- 0-0
Had 5+ rebounds	- 0-0	2 0-2
Had 10+ rebounds	- 0-0	- 0-0

THE DOUBLE H FILE

- Scored a career-high 11 points against No. 12 Kansas State on Jan. 11, 2025
- Grabbed a career-high eight rebounds against Arizona State on Feb. 22, 2025
- Registered a career-high two blocks on two occasions, most recently against No. 12 Kansas State on Jan. 11, 2025
- Her mother, Tresa Spaulding Hamson, played basketball at BYU from 1983-1987 and her No. 54 jersey is retired by BYU. Her sisters Jennifer and Sara also suited up for the BYU women's team.

OPPONENT	DATE	MIN	FG-A	3FG-A	FT-A	OFF	DEF	REB	PF	AST	TO	STL	BLK	PTS
Coastal Carolina	11.5	4	2-2	0-0	0-0	0	0	0	1	0	0	0	0	4
San Jose State	11.8					Did Not Play								
Omaha	11.13					Did Not Play								
Fresno State	11.15					Did Not Play								
at Montana	11.19					Did Not Play								
Weber State	11.22					Did Not Play								
vs. Virginia Tech	11.27					Did Not Play								
vs. No. 17 Vanderbilt	11.29					Did Not Play								
vs. Washington State	12.3					Did Not Play								
at Portland	12.6					Did Not Play								
Idaho State	12.11					Did Not Play								
UTEP	12.13	1	0-0	0-0	0-0	0	0	0	0	0	2	1	0	0
at UCF	12.20	5	1-3	0-0	0-0	1	0	1	1	0	0	0	1	2
No. 8 TCU	12.31					Did Not Play								
Arizona State	1.3	11	0-0	0-0	1-2	1	2	3	0	0	0	0	0	1
at Arizona	1.6	3	1-2	0-0	0-0	0	0	0	2	0	0	1	0	2
at Houston	1.10					Did Not Play								
Baylor	1.17					Did Not Play								
Texas Tech	1.21					Did Not Play								
West Virginia	1.24													
at Oklahoma State	1.28													
Utah	1.31													
at Kansas	2.4													
at Kansas State	2.7													
Iowa State	2.10													
at Colorado	2.14													
Cincinnati	2.17													
at Utah	2.21													
at Arizona State	2.25													
Colorado	2.28													
Big 12 Tournament	TBD													
Big 12 Tournament	TBD													

CAREER STATISTICS

YEAR	GP-GS	MPG	FG-FGA	PCT	3FG-A	PCT	FT-FTA	PCT	OFF-DEF-REB	R/GM	PF-D	A	A/GM	TO	BLK	B/GM	STL	S/GM	PTS	AVG
2022-23	21-0	4.2	8-15	.533	0-0	.000	7-8	.875	4-5-9	0.4	12-0	6	0.3	8	2	0.1	1	0.1	23	1.1
2023-24	15-0	2.5	5-8	.625	0-0	.000	3-5	.600	2-4-6	0.4	4-0	1	0.1	5	1	0.1	1	0.1	13	0.9
2024-25	25-0	7.9	18-48	.375	0-0	.000	17-22	.773	17-22-39	1.6	28-0	2	0.1	14	6	0.2	3	0.1	53	2.1
2025-26	5-0	4.7	4-7	.571	0-0	.000	1-2	.500	2-2-4	0.8	4-0	0	0.0	2	0.2	2	0.4	9	9	1.8
TOTAL	66-0	5.2	35-78	.449	0-0	.000	28-37	.757	25-33-58	0.9	48-0	9	0.1	29	10	0.2	7	0.1	98	1.5

2025-26 BIG 12 CONFERENCE STATISTICS

YEAR	GP-GS	MPG	FG-FGA	PCT	3FG-A	PCT	FT-FTA	PCT	OFF-DEF-REB	R/GM	PF-D	A	A/GM	TO	BLK	B/GM	STL	S/GM	PTS	AVG
2025-26	3-0	6.2	2-5	.400	0-0	.000	1-2	.500	2-2-4	1.3	3-0	0	0.0	0	1	0.3	1	0.3	5	1.7



MARYA HUDGINS

RS-JUNIOR || 6-0 || GUARD || AURORA, COLORADO || SANTA CLARA

SEASON HIGHS

Points	24	vs. No. 17 Vanderbilt 11.29.25
Rebounds	12	vs. No. 17 Vanderbilt 11.29.25
Assists	4	No. 19 Texas Tech 1.21.26
Steals	2 x7	No. 19 Texas Tech 1.21.26
Blocks	1 x4	vs. Washington State 12.3.25
Field Goals	10	vs. No. 17 Vanderbilt 11.29.25
Field Goal Att.	15 x2	at Portland 12.6.25
3-Point FG	4	vs. No. 17 Vanderbilt 11.29.25
3-Point FG Att.	7	at Portland 12.6.25
Free Throws	7	at Montana 11.19.25
Free Throw Att.	9	at Montana 11.19.25
Minutes	39	vs. No. 17 Vanderbilt 11.29.25

CAREER HIGHS

Points	24	vs. No. 17 Vanderbilt 11.29.25
Rebounds	15	SCU vs. Lincoln 12.2.22
Assists	4	No. 19 Texas Tech 1.21.26
Steals	4 x2	SCU at Oregon St. 12.15.23
Blocks	4	SCU at San Diego 1.19.23
Field Goals	10	vs. No. 17 Vanderbilt 11.29.25
Field Goal Att.	18	SCU at Oregon St. 12.15.23
3-Point FG	4 x5	vs. No. 17 Vanderbilt 11.29.25
3-Point FG Att.	9	SCU at Sacramento St. 11.29.23
Free Throws	7	at Montana 11.19.25
Free Throw Att.	9	at Montana 11.19.25
Minutes	39	vs. No. 17 Vanderbilt 11.29.25

PRODUCTION TRACKER

Superlative	2025-26	Career
Had a double-double	1 0-1	4
Scored 10+ points	9 7-2	32
Scored 20+ points	3 2-1	4
Led BYU in scoring	3 2-1	3
Led BYU in rebounds	1 0-1	3
Led BYU in assists	1 1-0	1
Led BYU in steals	2 1-1	2
Led BYU in blocks	1 1-0	5
Made 5+ FG	5 3-2	16
Made 3+ 3-pt FG	3 1-2	12
Had 3+ assists	5 4-1	10
Had 3+ steals	— 0-0	4
Had 5+ rebounds	9 7-2	42
Had 10+ rebounds	1 0-1	8

THE SWIFTIE FILE

- With Delaney Gibb out with injury, Hudgins scored 17 first-half points, a career-high 23 for the game, against Montana to lead the Cougars to a 70-69 road win to keep BYU perfect at 5-0.
- Started all seven games she appeared in for the Cougars before a knee injury sidelined her for the rest of the season.
- Scored a season-high 11 points on 4-of-4 from the field and 3-of-3 from behind the arc against Wyoming on Nov. 9, 2024.
- Turned in an eight-point, nine-rebound performance with two steals, an assist and a block in her BYU debut against Idaho on Nov. 6, 2024

OPPONENT	DATE	MIN	FG-A	3FG-A	FT-A	OFF	DEF	REB	PF	AST	TO	STL	BLK	PTS
Coastal Carolina	11.5	24	1-6	1-6	0-0	0	3	3	1	1	4	2	0	3
San Jose State	11.8	23	3-8	0-2	0-1	2	6	8	2	1	3	2	0	6
Omaha	11.13	27	5-10	2-6	0-0	0	3	3	2	2	1	2	1	12
Fresno State	11.15	28	3-6	1-2	2-2	1	6	7	1	0	2	1	0	9
at Montana	11.19	36	7-15	2-4	7-9	1	3	4	0	2	1	2	0	23
Weber State	11.22	21	2-5	1-1	6-6	0	5	5	2	0	1	2	1	11
vs. Virginia Tech	11.27	26	1-4	0-0	3-4	0	6	6	3	1	2	1	1	5
vs. No. 17 Vanderbilt	11.29	39	10-14	4-5	0-0	3	9	12	2	3	2	2	0	24
vs. Washington State	12.3	29	4-12	0-2	1-2	1	8	9	2	0	8	0	1	9
at Portland	12.6	32	7-15	3-7	3-3	1	3	4	2	3	2	1	0	20
Idaho State	12.11	26	1-7	0-1	0-0	0	2	2	1	2	2	1	0	2
UTEP	12.13	25	3-8	1-4	4-4	1	4	5	0	1	1	1	0	11
at UCF	12.20	24	4-11	1-2	2-2	2	2	4	1	2	3	0	0	11
No. 8 TCU	12.31	20	1-4	0-1	0-0	0	3	3	2	0	1	1	0	2
Arizona State	1.3	21	1-4	0-2	4-4	0	4	4	1	3	2	1	0	6
at Arizona	1.6	35	6-7	3-4	2-2	0	6	6	3	0	3	1	0	17
at Houston	1.10	30	3-8	2-5	2-2	1	4	5	2	3	0	1	0	10
Baylor	1.17	20	1-8	0-4	2-2	1	0	1	3	0	3	0	0	4
Texas Tech	1.21	28	2-5	0-0	2-3	0	4	4	4	4	0	2	0	6
West Virginia	1.24													
at Oklahoma State	1.28													
Utah	1.31													
at Kansas	2.4													
at Kansas State	2.7													
Iowa State	2.10													
at Colorado	2.14													
Cincinnati	2.17													
at Utah	2.21													
at Arizona State	2.25													
Colorado	2.28													
Big 12 Tournament	TBD													
Big 12 Tournament	TBD													

CAREER STATISTICS

YEAR	GP-GS	MPG	FG-FGA	PCT	3FG-A	PCT	FT-FTA	PCT	OFF-DEF-REB	R/GM	PF-D	A	A/GM	TO	BLK	B/GM	STL	S/GM	PTS	AVG
2022-23*	31-11	20.7	85-224	.379	29-95	.305	33-41	.805	32-116-148	4.8	58-0	26	0.8	41	21	0.7	23	0.7	232	7.5
2023-24*	32-2	21.4	92-230	.400	32-88	.364	29-39	.744	45-128-173	5.4	49-0	33	1.0	39	23	0.7	30	0.9	245	7.7
2024-25	7-7	21.8	11-31	.355	9-24	.375	1-2	.500	5-37-42	6.0	16-1	5	0.7	5	6	0.9	7	1.0	32	4.6
2025-26	19-19	27.1	65-157	.414	21-58	.362	40-46	.870	14-81-95	5.0	34-0	28	1.5	41	4	0.2	23	1.2	191	10.1
TOTAL	89-39	22.4	253-642	.394	91-265	.343	103-128	.805	96-362-458	5.1	157-1	92	1.0	126	54	0.6	83	0.9	700	7.9

2025-26 BIG 12 CONFERENCE STATISTICS

YEAR	GP-GS	MPG	FG-FGA	PCT	3FG-A	PCT	FT-FTA	PCT	OFF-DEF-REB	R/GM	PF-D	A	A/GM	TO	BLK	B/GM	STL	S/GM	PTS	AVG
2025-26	7-7	25.5	18-47	.383	6-18	.333	14-15	.933	4-23-27	3.9	16-0	12	1.7	12	0	0.0	6	0.9	56	8.0

* Santa Clara





BRINLEY CANNON

SOPHOMORE || 6-1 || GUARD || SHELLEY, IDAHO || SHELLEY HIGH SCHOOL

SEASON HIGHS

Points	19	at Portland 12.6.25
Rebounds	9 x2	vs. Washington State 12.3.25
Assists	5 x3	UTEP 12.13.25
Steals	5	Idaho State 12.11.25
Blocks	3 x2	Omaha 11.13.25
Field Goals	6 x2	at Portland 12.6.25
Field Goal Att.	12	at Portland 12.6.25
3-Point FG	3 x2	at Portland 12.6.25
3-Point FG Att.	8	UTEP 12.13.25
Free Throws	4 x2	at Portland 12.6.25
Free Throw Att.	4 x4	at Portland 12.6.25
Minutes	37	vs. No. 17 Vanderbilt 11.29.25

CAREER HIGHS

Points	19	at Portland 12.6.25
Rebounds	9 x2	vs. Washington State 12.3.25
Assists	5	vs. No. 17 Vanderbilt 11.29.25
Steals	5	Idaho State 12.11.25
Blocks	3 x2	Omaha 11.13.25
Field Goals	6 x2	at Portland 12.6.25
Field Goal Att.	12	at Portland 12.6.25
3-Point FG	3 x2	at Portland 12.6.25
3-Point FG Att.	7	Coastal Carolina 11.5.25
Free Throws	5	Utah 1.25.25
Free Throw Att.	5	at Texas Tech 1.18.25
Minutes	37	vs. No. 17 Vanderbilt 11.29.25

PRODUCTION TRACKER

Superlative	2025-26	Career
Had a double-double	- 0-0	- 0-0
Scored 10+ points	5 5-0	8 8-0
Scored 20+ points	- 0-0	- 0-0
Led BYU in scoring	1 1-0	1 1-0
Led BYU in rebounds	3 3-0	3 3-0
Led BYU in assists	3 2-1	4 2-2
Led BYU in steals	5 4-1	10 6-4
Led BYU in blocks	2 1-1	6 3-3
Made 5+ FG	3 3-0	5 5-0
Made 3+ 3-pt FG	1 1-0	1 1-0
Had 3+ assists	6 5-1	9 7-2
Had 3+ steals	5 5-0	7 6-1
Had 5+ rebounds	12 10-2	15 10-4
Had 10+ rebounds	0 0-0	1 1-0

THE CANNON FILE

- Two-time Idaho 4A Player of the Year (2023 & 2024)
- 2024 Idaho 4A State Champions and Tournament MVP
- Shelley High School's all-time leading scorer (1,818) and rebounder (1,009)
- 2023 4A Idaho State Tournament Defensive MVP
- 2023 Post Register All-Area Player of the Year
- 2023 Post Register Team of the Year
- 2022 Idaho 4A First Team All-State

OPPONENT	DATE	MIN	FG-A	3FG-A	FT-A	OFF	DEF	REB	PF	AST	TO	STL	BLK	PTS
Coastal Carolina	11.5	26	5-10	3-7	3-4	0	5	5	3	1	2	0	1	16
San Jose State	11.8	28	3-6	1-3	0-0	1	8	9	2	2	0	2	3	7
Omaha	11.13	25	6-8	2-3	1-2	4	4	8	3	3	1	4	3	15
Fresno State	11.15	27	2-6	0-3	0-0	0	5	5	2	0	1	2	0	4
at Montana	11.19	24	2-5	0-2	1-3	0	3	3	3	1	0	1	0	5
Weber State	11.22	36	3-8	2-7	2-4	1	6	7	1	3	1	2	0	10
vs. Virginia Tech	11.27	36	3-7	1-3	0-0	2	5	7	1	1	4	3	0	7
vs. No. 17 Vanderbilt	11.29	37	2-6	1-3	4-4	4	1	5	2	5	6	2	0	9
vs. Washington State	12.3	35	1-7	0-3	1-1	1	8	9	2	1	1	1	0	3
at Portland	12.6	28	6-12	3-5	4-4	2	6	8	0	3	3	4	0	19
Idaho State	12.11	33	2-7	2-5	0-0	1	3	4	2	5	1	5	0	6
UTEP	12.13	25	2-8	0-4	0-0	4	4	8	2	5	0	0	0	4
at UCF	12.20	24	3-5	0-1	2-2	1	3	4	2	1	1	2	0	8
No. 8 TCU	12.31	24	1-4	0-1	0-0	1	5	6	1	1	1	0	0	2
Arizona State	1.3	25	3-8	0-3	0-0	2	1	3	3	1	9	3	0	6
at Arizona	1.6	22	2-8	1-4	0-0	1	2	3	3	2	2	0	1	5
at Houston	1.10	25	5-7	1-1	0-0	0	5	5	0	0	2	2	0	11
Baylor	1.17	20	1-6	0-4	0-2	2	1	3	2	0	3	1	0	2
Texas Tech	1.21	22	1-3	0-1	1-1	1	2	3	4	1	4	1	1	3
West Virginia	1.24													
at Oklahoma State	1.28													
Utah	1.31													
at Kansas	2.4													
at Kansas State	2.7													
Iowa State	2.10													
at Colorado	2.14													
Cincinnati	2.17													
at Utah	2.21													
at Arizona State	2.25													
Colorado	2.28													
Big 12 Tournament	TBD													
Big 12 Tournament	TBD													

CAREER STATISTICS

YEAR	GP-GS	MPG	FG-FGA	PCT	3FG-A	PCT	FT-FTA	PCT	OFF-DEF-REB	R/GM	PF-D	A	A/GM	TO	BLK	B/GM	STL	S/GM	PTS	AVG
2024-25	30-4	20.6	51-105	.486	13-47	.277	20-25	.800	18-61-79	2.6	71-1	31	1.0	43	7	0.2	22	0.7	135	4.5
2025-26	19-19	27.5	53-131	.405	17-63	.270	19-27	.704	28-77-105	5.5	38-0	36	1.9	42	9	0.5	35	1.8	142	7.5
TOTAL	49-23	23.2	104-236	.441	30-110	.273	39-52	.750	46-138-184	3.8	109-1	67	1.4	85	16	0.3	57	1.2	277	5.7

2025-26 BIG 12 CONFERENCE STATISTICS

YEAR	GP-GS	MPG	FG-FGA	PCT	3FG-A	PCT	FT-FTA	PCT	OFF-DEF-REB	R/GM	PF-D	A	A/GM	TO	BLK	B/GM	STL	S/GM	PTS	AVG
2025-26	7-7	23.0	16-41	.390	2-15	.133	3-5	.600	8-19-27	3.9	15-0	6	0.9	22	2	0.3	9	1.3	37	5.3



MARIAM TRAORE

FRESHMAN || 6-3 || FORWARD || KATI, MALI || LIAHONA PREPARATORY ACADEMY

SEASON HIGHS

Points	2	UTEP 12.13.25
Rebounds	3	UTEP 12.13.25
Assists		
Steals	2	UTEP 12.13.25
Blocks		
Field Goals	1	UTEP 12.13.25
Field Goal Att.	3	UTEP 12.13.25
3-Point FG		
3-Point FG Att.		
Free Throws		
Free Throw Att.		
Minutes	5	UTEP 12.13.25

CAREER HIGHS

Points	2	UTEP 12.13.25
Rebounds	3	UTEP 12.13.25
Assists		
Steals	2	UTEP 12.13.25
Blocks		
Field Goals	1	UTEP 12.13.25
Field Goal Att.	3	UTEP 12.13.25
3-Point FG		
3-Point FG Att.		
Free Throws		
Free Throw Att.		
Minutes	5	UTEP 12.13.25

OPPONENT	DATE	MIN	FG-A	3FG-A	FT-A	OFF	DEF	REB	PF	AST	TO	STL	BLK	PTS
Coastal Carolina	11.5							Did Not Play						
San Jose State	11.8							Did Not Play						
Omaha	11.13							Did Not Play						
Fresno State	11.15							Did Not Play						
at Montana	11.19							Did Not Play						
Weber State	11.22							Did Not Play						
vs. Virginia Tech	11.27							Did Not Play						
vs. No. 17 Vanderbilt	11.29							Did Not Play						
vs. Washington State	12.3							Did Not Play						
at Portland	12.6							Did Not Play						
Idaho State	12.11							Did Not Play						
UTEP	12.13	5	1-3	0-0	0-0	1	2	3	0	0	0	2	0	2
at UCF	12.20							Did Not Play						
No. 8 TCU	12.31							Did Not Play						
Arizona State	1.3							Did Not Play						
at Arizona	1.6							Did Not Play						
at Houston	1.10							Did Not Play						
Baylor	1.17							Did Not Play						
Texas Tech	1.21							Did Not Play						
West Virginia	1.24							Did Not Play						
at Oklahoma State	1.28							Did Not Play						
Utah	1.31							Did Not Play						
at Kansas	2.4							Did Not Play						
at Kansas State	2.7							Did Not Play						
Iowa State	2.10							Did Not Play						
at Colorado	2.14							Did Not Play						
Cincinnati	2.17							Did Not Play						
at Utah	2.21							Did Not Play						
at Arizona State	2.25							Did Not Play						
Colorado	2.28							Did Not Play						
Big 12 Tournament	TBD							Did Not Play						
Big 12 Tournament	TBD							Did Not Play						

PRODUCTION TRACKER

Superlative	2025-26	Career
Had a double-double	- 0-0	- 0-0
Scored 10+ points	- 0-0	- 0-0
Scored 20+ points	- 0-0	- 0-0
Led BYU in scoring	- 0-0	- 0-0
Led BYU in rebounds	- 0-0	- 0-0
Led BYU in assists	- 0-0	- 0-0
Led BYU in steals	- 0-0	- 0-0
Led BYU in blocks	- 0-0	- 0-0
Made 5+ FG	- 0-0	- 0-0
Made 3+ 3-pt FG	- 0-0	- 0-0
Had 3+ assists	- 0-0	- 0-0
Had 3+ blocks	- 0-0	- 0-0
Had 5+ rebounds	- 0-0	- 0-0
Had 10+ rebounds	- 0-0	- 0-0

THE TRAORE FILE

- Missed her senior season due to a knee injury
- Played her junior season at Bella Vista College Prep in Phoenix, Arizona
- Scored 11 points, grabbed eight rebounds, blocked two shots and recorded a steal in a 55-47 win over DME Academy at the Grind Session Tournament (2024)

CAREER STATISTICS

YEAR	GP-GS	MPG	FG-FGA	PCT	3FG-A	PCT	FT-FTA	PCT	OFF-DEF-REB	R/GM	PF-D	A	A/GM	TO	BLK	B/GM	STL	S/GM	PTS	AVG
2025-26	1.0	5.5	1-3	.333	0-0	.000	0-0	.000	1-2-3	3.0	0-0	0	0.0	0	0	0.0	2	2.0	2	2.0
TOTAL	1.0	5.5	1-3	.333	0-0	.000	0-0	.000	1-2-3	3.0	0-0	0	0.0	0	0	0.0	2	2.0	2	2.0

2025-26 BIG 12 CONFERENCE STATISTICS

YEAR	GP-GS	MPG	FG-FGA	PCT	3FG-A	PCT	FT-FTA	PCT	OFF-DEF-REB	R/GM	PF-D	A	A/GM	TO	BLK	B/GM	STL	S/GM	PTS	AVG
2025-26																				



HATTIE OGDEN

SENIOR || 6-1 || GUARD || MAGRATH, ALBERTA, CANADA || MAGRATH HIGH SCHOOL

SEASON HIGHS

Points	9	Omaha 11.13.25
Rebounds	4	at Portland 12.6.25
Assists	3	Omaha 11.13.25
Steals	4	at Portland 12.6.25
Blocks	2	Omaha 11.13.25
Field Goals	3 x2	at Portland 12.6.25
Field Goal Att.	8	Omaha 11.13.25
3-Point FG	3	Omaha 11.13.25
3-Point FG Att.	8	Omaha 11.13.25
Free Throws		
Free Throw Att.		
Minutes	19	at Portland 12.6.25

CAREER HIGHS

Points	21	Niagara 11.14.23
Rebounds	10 x3	Southern Miss 2.10.24
Assists	5	Western Michigan 3.4.23
Steals	4 x6	at Portland 12.6.25
Blocks	3 x3	NIU 2.21.24
Field Goals	7	Niagara 11.14.23
Field Goal Att.	15	UMES 12.30.23
3-Point FG	6	UMES 12.30.23
3-Point FG Att.	12	UMES 12.30.23
Free Throws	5	Niagara 11.14.23
Free Throw Att.	6	Niagara 11.14.23
Minutes	40 x3	St. Bonaventure 11.22.23

PRODUCTION TRACKER

Superlative	2025-26	Career
Had a double-double	- 0-0	2
Scored 10+ points	- 0-0	16
Scored 20+ points	- 0-0	1
Led BYU in scoring	- 0-0	-
Led BYU in rebounds	- 0-0	-
Led BYU in assists	- 0-0	-
Led BYU in steals	1 1-0	1
Led BYU in blocks	1 0-1	1
Made 5+ FG	- 0-0	8
Made 3+ 3-pt FG	1 1-0	19
Made 5+ 3-pt FG	- 0-0	2
Had 3+ assists	1 1-0	9
Had 3+ steals	1 1-0	8
Had 5+ rebounds	- 0-0	24

HAT TRICK HATTIE

- Appeared in 11 games during her first season in Provo
- Scored a season-high six points in games against Colorado and Baylor, knocking down two triples in each game
- Recorded a season-high three rebounds and two assists at Iowa State
- Averaged 1.3 points on 33.3 percent shooting and 0.8 rebounds

OPPONENT	DATE	MIN	FG-A	3FG-A	FT-A	OFF	DEF	REB	PF	AST	TO	STL	BLK	PTS
Coastal Carolina	11.5	7	1-2	0-1	0-0	0	1	1	1	0	0	0	0	2
San Jose State	11.8	9	0-3	0-3	0-0	0	1	1	1	0	0	0	1	0
Omaha	11.13	16	3-8	3-8	0-0	0	2	2	0	3	0	1	2	9
Fresno State	11.15	9	0-2	0-2	0-0	0	0	0	0	1	0	0	0	0
at Montana	11.19	3	0-1	0-1	0-0	0	0	0	0	0	0	0	0	0
Weber State	11.22	14	2-3	2-3	0-0	0	2	2	0	0	0	0	1	6
vs. Virginia Tech	11.27	1	0-0	0-0	0-0	0	1	1	0	0	1	0	0	0
vs. No. 17 Vanderbilt	11.29	8	0-2	0-2	0-0	0	1	1	1	0	0	0	1	0
vs. Washington State	12.3	6	0-0	0-0	0-0	0	0	0	0	0	1	0	0	0
at Portland	12.6	19	3-7	2-5	0-0	1	3	4	0	1	0	4	0	8
Idaho State	12.11	4	0-2	0-2	0-0	0	0	0	0	0	0	0	0	0
UTEP	12.13	5	0-0	0-0	0-0	0	0	0	1	0	0	0	0	0
at UCF	12.20													
No. 8 TCU	12.31													
Arizona State	1.3													
at Arizona	1.6													
at Houston	1.10													
Baylor	1.17													
Texas Tech	1.21													
West Virginia	1.24													
at Oklahoma State	1.28													
Utah	1.31													
at Kansas	2.4													
at Kansas State	2.7													
Iowa State	2.10													
at Colorado	2.14													
Cincinnati	2.17													
at Utah	2.21													
at Arizona State	2.25													
Colorado	2.28													
Big 12 Tournament	TBD													
Big 12 Tournament	TBD													

CAREER STATISTICS

YEAR	GP-GS	MPG	FG-FGA	PCT	3FG-A	PCT	FT-FTA	PCT	OFF-DEF-REB	R/GM	PF-D	A	A/GM	TO	BLK	B/GM	STL	S/GM	PTS	AVG
2022-23*	29-13	20.6	52-137	.380	49-125	.392	3-6	.500	2-80-82	2.8	40-0	26	0.9	14	5	0.2	14	0.5	156	5.4
2023-24*	33-23	29.1	90-245	.367	58-183	.317	11-17	.647	10-137-147	4.5	74-2	43	1.3	25	19	0.6	43	1.3	249	7.5
2024-25	18-0	4.9	8-24	.333	8-24	.333	0-0	.000	0-11-11	0.6	7-0	7	0.4	4	1	0.1	0	0.0	24	1.3
2025-26	13-0	8.4	11-32	.344	9-29	.310	0-0	.000	1-11-12	0.9	4-0	7	0.5	2	5	0.4	5	0.4	31	2.4
TOTAL	92-35	18.7	157-431	.364	120-354	.339	14-23	.609	13-237-250	2.7	124-2	83	0.9	45	30	0.3	62	0.7	448	4.9

2025-26 BIG 12 CONFERENCE STATISTICS

YEAR	GP-GS	MPG	FG-FGA	PCT	3FG-A	PCT	FT-FTA	PCT	OFF-DEF-REB	R/GM	PF-D	A	A/GM	TO	BLK	B/GM	STL	S/GM	PTS	AVG
2025-26	1-0	4.7	0-0	.000	0-0	.000	0-0	.000	0-0-0	0.0	1-0	0	0.0	0	0	0.0	0	0.0	0	0.0

* Buffalo





POINTS SCORED

Rk	Name, Season	Games	Points
1	Shaylee Gonzales, 2018-19	33	560
2	Delaney Gibb, 2024-25	30	522
3	Scarlett Overly, 1987-88	27	427
4	Kailey Woolston, 2023-24	32	425
5	Debbie Dimond Freeland, 1991-92	29	413
6	Erin Thorn, 1999-2000	31	409
7	Tresa Spaulding Hamson, 1983-84	26	353
8	Amari Whiting, 2023-24	33	349
9	Lexi Eaton Rydalch, 2011-12	33	346
10	Valerie Cravens, 1980-81	29	338
11	Thais Kidd, 1991-92	29	327
12	Cathy Nixon, 1984-85	28	307
13	Jackie Beene McBride, 1978-79	28	297
14	Jennifer Hamson, 2011-12	31	295
	Behka Stafford, 1992-93	29	295

*3-point field goals were not instituted until the 1986-87 season

POINTS PER GAME

Rk	Name, Season	Games	Pts	Avg
1	Delaney Gibb, 2024-25	30	522	17.40
2	Shaylee Gonzales, 2018-19	33	560	16.97
3	Scarlett Overly, 1987-88	27	427	15.81
4	Tina Gunn Robison, 1976-77	15	221	14.73
5	Debbie Dimond Freeland, 1991-92	29	413	14.24
6	Tresa Spaulding Hamson, 1983-84	26	353	13.58
7	Kailey Woolston, 2023-24	32	425	13.28
8	Erin Thorn, 1999-2000	31	409	13.19
9	Olivia Hamlin, 2025-26	19	234	12.32
10	Valerie Cravens, 1980-81	29	338	11.66
11	Thais Kidd, 1991-92	29	327	11.28
12	Cathy Nixon, 1984-85	28	307	10.96
13	Jackie Beene McBride, 1978-79	28	297	10.61
14	Amari Whiting, 2023-24	33	349	10.58
15	Lexi Eaton Rydalch, 2011-12	33	346	10.48
16	Behka Stafford, 1992-93	29	295	10.17

*3-point field goals were not instituted until the 1986-87 season

FIELD GOALS MADE

Rk	Name, Season	Made Field Goals
1	Shaylee Gonzales, 2018-19	199
2	Scarlett Overly, 1987-88	194
3	Delaney Gibb, 2024-25	182
4	Debbie Dimond Freeland, 1991-92	158
5	Tresa Spaulding Hamson, 1983-84	151
6	Kailey Woolston, 2023-24	144
7	Erin Thorn, 1999-2000	135
8	Valerie Cravens, 1980-81	132
9	Lexi Eaton Rydalch, 2011-12	131
10	Cathy Nixon, 1984-85	127
11	Jackie Beene McBride, 1978-79	126
12	Amari Whiting, 2023-24	119
13	Danielle Cheesman, 2001-02	118
14	Jennifer Hamson, 2011-12	114
15	Thais Kidd, 1991-92	108

FIELD GOAL ATTEMPTS

Rk	Name, Season	Field Goal Attempts
1	Shaylee Gonzales, 2018-19	441
2	Delaney Gibb, 2024-25	402
3	Scarlett Overly, 1987-88	344
4	Erin Thorn, 1999-2000	321
5	Kailey Woolston, 2023-24	308
6	Amari Whiting, 2023-24	300
7	Lexi Eaton Rydalch, 2011-12	286
8	Tresa Spaulding Hamson, 1983-84	275
9	Debbie Dimond Freeland, 1991-92	274
10	Valerie Cravens, 1980-81	271

11	Danielle Cheesman, 2001-02	252
12	Cathy Nixon, 1984-85	250
13	Jackie Beene McBride, 1978-79	245
14	Bekha Stafford, 1992-93	240
15	Lori Vreeken, 1980-81	236

FIELD GOAL PERCENTAGE || Min. 50 made field goals

Rk	Name, Season	FG	FGA	Pct
1	Karina Zapata, 1985-86	59	99	.596
2	Jennifer Hamson, 2011-12	114	197	.579
3	Debbie Dimond Freeland, 1991-92	158	274	.577
4	Jeanette Weston, 1978-79	100	176	.568
5	Jennifer Leitner, 1999-2000	81	143	.566
6	Scarlett Overly, 1987-88	194	344	.564
7	Jennifer Hamson, 2010-11	90	161	.559
8	Tresa Spaulding Hamson, 1983-84	151	275	.549
9	Lisa Rathbun, 1988-89	61	117	.521
10	Jackie Beene McBride, 1978-79	126	245	.514
11	Cathy Nixon, 1984-85	127	250	.508
12	Tina Gunn Robison, 1976-77	96	191	.503
13	Lori Henry Cuff, 1996-97	84	167	.503
14	Jill Adams, 1996-97	82	165	.497
15	Michelle Carter, 1986-87	54	109	.495

3-POINT FIELD GOALS MADE

Rk	Name, Season	Made 3PT Field Goals
1	Erin Thorn, 1999-2000	91
2	Kailey Woolston, 2023-24	81
3	Delaney Gibb, 2024-25	77
4	Shaylee Gonzales, 2018-19	54
5	Behka Stafford, 1992-93	53
6	Mallory Gillispie Carling, 2004-05	49
7	Thais Kidd, 1991-92	34
8	Sydney Benally, 2025-26	32
9	Amari Whiting, 2023-24	31
	Kim Parker, 2010-11	31
11	Kari Gallup, 1994-95	26
12	Olivia Hamlin, 2025-26	25
	Heather Cheesman, 2000-01	23
14	Paisley Johnson Harding, 2017-18	22
	Brenna Chase Drollinger, 2016-17	22
	Julie Whetten Sullivan, 2000-01	22

*3-point field goals were not instituted until the 1986-87 season

3-POINT FIELD GOAL ATTEMPTS

Rk	Name, Season	3PT Field Goal Attempts
1	Erin Thorn, 1999-2000	210
2	Delaney Gibb, 2024-25	195
3	Kailey Woolston, 2023-24	174
4	Shaylee Gonzales, 2018-19	154
5	Mallory Gillispie Carling, 2004-05	134
	Behka Stafford, 1992-93	134
7	Sydney Benally, 2025-26	115
8	Amari Whiting, 2023-24	100
9	Olivia Hamlin, 2025-26	91
10	Kim Parker, 2010-11	79
11	Brenna Chase Drollinger, 2016-17	78
	Thais Kidd, 1991-92	78
13	Stephanie Vermont Seaborn, 2010-11	68
14	Lexi Eaton Rydalch, 2011-12	60
15	Kari Gallup, 1994-95	59

*3-point field goals were not instituted until the 1986-87 season

3-POINT FIELD GOAL PERCENTAGE || Min. 25 3FG made

Rk	Name, Season	3FG	3FGA	Pct
1	Kailey Woolston, 2023-24	81	174	.466
2	Kari Gallup, 1994-95	26	59	.441
3	Thais Kidd, 1991-92	34	78	.436
4	Erin Thorn, 1999-2000	91	210	.433

5	Behka Stafford, 1992-93	53	134	.396
6	Delaney Gibb, 2024-25	77	195	.395
7	Kim Parker, 2010-11	31	79	.392
8	Mallory Gillispie Carling, 2004-05	49	134	.366
9	Shaylee Gonzales, 2018-19	54	154	.351
10	Amari Whiting, 2023-24	31	100	.310

*3-point field goals were not instituted until the 1986-87 season

3-POINT FIELD GOAL PERCENTAGE || Min. 35 3FG made

Rk	Name, Season	3FG	3FGA	Pct
1	Kailey Woolston, 2023-24	81	174	.466
2	Erin Thorn, 1999-2000	91	210	.433
3	Behka Stafford, 1992-93	53	134	.396
4	Delaney Gibb, 2024-25	77	195	.395
5	Mallory Gillispie Carling, 2004-05	49	134	.366
6	Shaylee Gonzales, 2018-19	54	154	.351

*3-point field goals were not instituted until the 1986-87 season

3-POINT FIELD GOALS PER GAME || Min. 35 3FG made

Rk	Name, Season	G	3FG	3FG/G
1	Erin Thorn, 1999-2000	31	91	2.94
2	Delaney Gibb, 2024-25	30	77	2.57
3	Kailey Woolston, 2023-24	32	81	2.53
4	Behka Stafford, 1992-93	29	53	1.83
5	Sydney Benally, 2025-26	19	32	1.68
6	Shaylee Gonzales, 2018-19	33	54	1.64
7	Mallory Gillispie Carling, 2004-05	30	49	1.63
8	Olivia Hamlin, 2025-26	19	25	1.32
9	Thais Kidd, 1991-92	29	34	1.17
10	Kari Gallup, 1994-95	27	26	0.96
11	Amari Whiting, 2023-24	33	31	0.94
	Kim Parker, 2010-11	33	31	0.94
13	Nani Falatea, 2021-22	28	21	0.75
14	Paisley Johnson Harding, 2017-18	30	22	0.73
15	Heather Cheesman, 2000-01	32	23	0.72

*3-point field goals were not instituted until the 1986-87 season

FREE THROWS MADE

Rk	Name, Season	Made Free Throws
1	Shaylee Gonzales, 2018-19	108
2	Debbie Dimond Freeland, 1991-92	97
3	Delaney Gibb, 2024-25	81
4	Amari Whiting, 2023-24	80
5	Thais Kidd, 1991-92	77
	Jeanette Weston, 1978-79	77
7	Cindy Battistone, 1981-82	74
	Valerie Cravens, 1980-81	74
9	Jennifer Hamson, 2011-12	67
10	Jennifer Leitner, 1999-2000	65
11	Lexi Eaton Rydalch, 2011-12	63
12	Behka Stafford, 1992-93	60
13	Lori Vreeken, 1980-81	59
14	Kailey Woolston, 2023-24	56
15	Lisa Rathbun, 1988-89	54

FREE THROWS ATTEMPTS

Rk	Name, Season	Free Throw Attempts
1	Shaylee Gonzales, 2018-19	149
2	Amari Whiting, 2023-24	135
3	Debbie Dimond Freeland, 1991-92	129
4	Cindy Battistone, 1981-82	108
	Valerie Cravens, 1980-81	108
6	Jeanette Weston, 1978-79	106
7	Delaney Gibb, 2024-15	105
8	Thais Kidd, 1991-92	104
9	Jennifer Hamson, 2011-12	89
10	Lori Vreeken, 1980-81	88
11	Lexi Eaton Rydalch, 2011-12	82
12	Jennifer Leitner, 1999-2000	81



Lisa Rathbun, 1988-89	78
14 Cathy Nixon, 1984-85	77
15 Delaney Gibb, 2024-25	74

FREE THROW PERCENTAGE || Min. 45 made free throws

Rk	Name, Season	FT	FTA	Pct
1	Behka Stafford, 1992-93	60	70	.857
2	Kailey Woolston, 2023-24	56	67	.836
3	Erin Thorn, 1999-2000	48	59	.814
4	Jennifer Leitner, 1999-2000	65	81	.802
5	Danielle Cheesman, 2001-02	46	58	.793
6	Delaney Gibb, 2024-25	81	105	.771
7	Kathy Denton, 1981-82	46	61	.754
8	Jennifer Hamson, 2011-12	67	89	.753
9	Debbie Dimond Freeland, 1991-92	97	129	.752
10	Thais Kidd, 1991-92	77	104	.740
11	Jennifer Hamson, 2010-11	51	69	.739
12	Jeanette Weston, 1978-79	77	106	.726
13	Shaylee Gonzales, 2018-19	108	149	.725
14	Mindy Nielson Bonham, 2007-08	46	65	.708
15	Tresa Spaulding Hamson, 1983-84	51	73	.699

REBOUNDS

Rk	Name, Season	Rebounds
1	Cindy Battistone, 1981-82	226
2	Debbie Dimond Freeland, 1991-92	225
3	Tina Gunn Robison, 1976-77	211
4	Jill Adams, 1996-97	202
5	Sara Hamson, 2017-18	201
6	Shaylee Gonzales, 2018-19	185
7	Jennifer Leitner, 1999-2000	174
	Lori Henry Cuff, 1996-97	174
9	Valerie Cravens, 1980-81	165
10	Amari Whiting, 2023-24	163
	Tresa Spaulding Hamson, 1983-84	163
12	Delaney Gibb, 2024-25	160
13	Scarlett Overly, 1987-88	156
14	Jennifer Hamson, 2010-11	154
15	Alexis Kaufusi, 2009-10	150

REBOUNDS PER GAME

Rk	Name, Season	G	Reb	Avg
1	Tina Gunn Robison, 1976-77	15	211	14.07
2	Debbie Dimond Freeland, 1991-92	29	225	7.76
3	Sara Hamson, 2017-18	26	201	7.73
4	Jill Adams, 1996-97	29	202	6.97
5	Tresa Spaulding Hamson, 1983-84	26	163	6.28
	Cindy Battistone, 1981-82	36	226	6.28
7	Lori Henry Cuff, 1996-97	29	174	6.00
8	Bolanle Yussuf, 2025-26	18	110	5.89
9	Scarlett Overly, 1987-88	27	156	5.78
10	Valerie Cravens, 1980-81	29	165	5.69
11	Shaylee Gonzales, 2018-19	33	185	5.61
12	Jennifer Leitner, 1999-2000	31	174	5.61
13	Delaney Gibb, 2024-25	30	160	5.33
14	Jennifer Hamson, 2010-11	30	154	5.13
15	Lori Vreeken, 1980-81	29	147	5.07

OFFENSIVE REBOUNDS

Rk	Name, Season	Offensive Rebounds
1	Debbie Dimond Freeland, 1991-92	102
2	Lori Henry Cuff, 1996-97	64
3	Jennifer Leitner, 1999-2000	61
4	Jill Adams, 1996-97	60
5	Sara Hamson, 2017-18	59
6	Jennifer Hamson, 2010-11	58
7	Shaylee Gonzales, 2018-19	53
8	Danielle Cheesman, 2001-02	51
9	Alexis Kaufusi, 2009-10	50

10 Lexi Eaton Rydalch, 2011-12	49
11 Kristen Riley, 2008-09	58
12 Thais Kidd, 1991-92	47
13 Kim Henry Anderson, 1992-93	46
14 Kim Parker, 2010-11	44
15 Keilani Moeaki Unga, 2007-08	43

*Offensive rebounds were not tracked until the 1990-91 season

OFFENSIVE REBOUNDS PER GAME

Rk	Name, Season	G	Off. Reb	Avg
1	Debbie Dimond Freeland, 1991-92	29	102	3.52
2	Sara Hamson, 2017-18	26	59	2.27
3	Bolanle Yussuf, 2025-26	17	38	2.24
3	Lori Henry Cuff, 1996-97	29	64	2.21
4	Jill Adams, 1996-97	29	60	2.07
5	Bolanle Yussuf, 2025-26	19	39	2.05
6	Jennifer Leitner, 1999-2000	31	61	1.97
7	Jennifer Hamson, 2010-11	30	58	1.93
8	Kristen Riley, 2008-09	29	48	1.66
9	Thais Kidd, 1991-92	29	47	1.62
10	Shaylee Gonzales, 2018-19	33	53	1.61
11	Kim Henry Anderson, 1992-93	29	46	1.59
12	Danielle Cheesman, 2001-02	33	51	1.55
13	Alexis Kaufusi, 2009-10	33	50	1.52
14	Lexi Eaton Rydalch, 2011-12	33	49	1.48
15	Kim Parker, 2010-11	33	44	1.33
16	Keilani Moeaki Unga, 2007-08	29	33	1.14

*Offensive rebounds were not tracked until the 1990-91 season

DEFENSIVE REBOUNDS

Rk	Name, Season	Defensive Rebounds
1	Sara Hamson, 2017-18	142
	Jill Adams, 1996-97	142
3	Amari Whiting, 2023-24	136
4	Shaylee Gonzales, 2018-19	132
5	Debbie Dimond Freeland, 1991-92	132
6	Delaney Gibb, 2024-25	126
7	Jennifer Leitner, 1999-2000	113
8	Lori Henry Cuff, 1996-97	110
9	Alexis Kaufusi, 2009-10	100
10	Erin Thorn, 1999-2000	97
11	Jennifer Hamson, 2010-11	96
12	Danielle Cheesman, 2001-02	94
13	Kailey Woolston, 2023-24	78
	Heather Cheesman, 2000-01	78
15	Amanda Barcello, 2022-23	76
	Jennie Overdiek Keele, 2002-03	76

*Defensive rebounds were not tracked until the 1990-91 season

DEFENSIVE REBOUNDS PER GAME

Rk	Name, Year	G	Def. Reb	Avg
1	Sara Hamson, 2017-18	26	142	5.46
2	Jill Adams, 1996-97	29	142	4.90
3	Debbie Dimond Freeland, 1991-92	29	132	4.24
4	Delaney Gibb, 2024-25	30	126	4.20
5	Amari Whiting, 2023-24	33	136	4.12
6	Shaylee Gonzales, 2018-19	33	132	4.00
7	Bolanle Yussuf, 2025-26	19	73	3.84
8	Lori Henry Cuff, 1996-97	29	110	3.79
9	Jennifer Leitner, 1999-2000	31	113	3.65
10	Jennifer Hamson, 2010-11	30	96	3.20
11	Erin Thorn, 1999-2000	31	97	3.13
12	Alexis Kaufusi, 2009-10	33	100	3.03
13	Danielle Cheesman, 2001-02	33	94	2.85
14	Mindy Nielson Bonham, 2007-08	29	72	2.48
15	Jennie Overdiek Keele, 2002-03	31	76	2.45
15	Kailey Woolston, 2023-24	32	78	2.44
	Heather Cheesman, 2000-01	32	78	2.44

*Defensive rebounds were not tracked until the 1990-91 season

ASSISTS

Rk	Name, Year	Assists
1	Shaylee Gonzales, 2018-19	134
2	Delaney Gibb, 2024-25	124
	Karina Zapata, 1985-86	124
4	Amari Whiting, 2023-24	123
5	Valerie Cravens, 1980-81	115
6	Erin Thorn, 1999-2000	114
	Thais Kidd, 1991-92	92
8	Kathy Denton, 1981-82	91
9	Sydney Benally, 2025-26	90
10	Mindy Nielson Bonham, 2007-08	80
11	Kailey Woolston, 2023-24	75
12	Stacy Jensen, 1998-99	70
13	Julie Whetten Sullivan, 2000-01	69
14	Lexi Eaton Rydalch, 2011-12	60
15	Kim Parker, 2010-11	49

*Assists were not tracked until the 1979-80 season

ASSISTS PER GAME

Rk	Name, Year	G	Ast.	Avg
1	Sydney Benally, 2025-26	19	90	4.74
2	Karina Zapata, 1985-86	27	124	4.59
3	Delaney Gibb, 2024-25	30	124	4.13
4	Shaylee Gonzales, 2018-19	33	134	4.06
5	Valerie Cravens, 1980-81	29	115	3.97
6	Amari Whiting, 2023-24	33	123	3.73
7	Erin Thorn, 1999-2000	31	114	3.68
8	Thais Kidd, 1991-92	29	92	3.17
9	Mindy Nielson Bonham, 2007-08	29	70	2.41
10	Kathy Denton, 1981-82	24	91	2.68
11	Stacy Jensen, 1998-99	29	70	2.41
12	Kailey Woolston, 2023-24	32	75	2.34
13	Julie Whetten Sullivan, 2000-01	32	69	2.16
14	Lexi Eaton Rydalch, 2011-12	33	60	1.82
15	Nikki Eyre, 1989-90	27	45	1.67

*Assists were not tracked until the 1979-80 season

BLOCKS

Rk	Name, Season	Blocks
1	Sara Hamson, 2017-18	112
2	Tresa Spaulding Hamson, 1983-84	93
3	Debbie Dimond Freeland, 1991-92	48
4	Jennifer Hamson, 2010-11	45
5	Jill Adams, 1996-97	35
6	Lori Vreeken, 1980-81	28
7	Cathy Nixon, 1984-85	27
8	Mindy Nielson Binham, 2007-08	20
9	Bolanle Yussuf, 2025-26	18
10	Emma Calvert, 2021-22	17
	Kristen Riley, 2008-09	17
12	Shalae Salmon, 2016-17	15
	Alexis Kaufusi, 2009-10	15
14	Delaney Gibb, 2024-25	14
	Amanda Barcello, 2022-23	14

*Blocks were not tracked until the 1979-80 season

BLOCKS PER GAME

Rk	Name, Season	G	Blks	Avg
1	Sara Hamson, 2017-18	26	112	4.31
2	Tresa Spaulding Hamson, 1983-84	26	93	3.58
3	Debbie Dimond Freeland, 1991-92	29	48	1.66
4	Jennifer Hamson, 2010-11	30	45	1.50
5	Jill Adams, 1996-97	29	35	1.21
6	Lori Vreeken, 1980-81	29	28	0.97
7	Cathy Nixon, 1984-85	28	27	0.96
8	Bolanle Yussuf, 2025-26	19	18	0.95
9	Emma Calvert, 2021-22	23	17	0.74
10	Mindy Nielson Bonham, 2007-08	29	20	0.69



11	Kristen Riley, 2008-09	29	17	0.59
12	Shalae Salmon, 2016-17	27	15	0.56
13	Delaney Gibb, 2024-25	30	14	0.47
	Alexis Kaufusi, 2009-10	33	15	0.45
15	Amanda Barcello, 2022-23	32	14	0.44

*Blocks were not tracked until the 1979-80 season

STEALS				
Rk	Name, Season	Steals		
1	Thais Kidd, 1991-92	71		
2	Valerie Cravens, 1980-81	66		
3	Shaylee Gonzales, 2018-19	63		
	Karina Zapata, 1985-86	63		
5	Erin Thorn, 1999-2000	61		
6	Kathy Denton, 1981-82	52		
7	Amari Whiting, 2023-24	50		
8	Delaney Gibb, 2024-25	47		
	Mindy Nielson Bonham, 2007-08	46		
10	Cindy Battistone, 1981-82	44		
11	Olivia Hamlin, 2025-26	40		
12	Lexi Eaton, Rydalch, 2011-12	39		
	Scarlett Overly, 1987-88	39		
14	Debbie Dimond Freeland, 1991-92	38		
15	Jill Adams, 1996-97	37		

*Steals were not tracked until the 1979-80 season

STEALS PER GAME				
Rk	Name, Season	G	Steals	Avg
1	Thais Kidd, 1991-92	29	71	2.45
2	Karina Zapata, 1985-86	27	63	2.33
3	Valerie Cravens, 1980-81	29	66	2.28
4	Olivia Hamlin, 2025-26	19	40	2.11
5	Erin Thorn, 1999-2000	31	61	1.97
6	Shaylee Gonzales, 2018-19	33	63	1.91
7	Sydney Benally, 2025-26	19	34	1.79
8	Mindy Nielson Bonham, 2007-08	29	46	1.59
9	Delaney Gibb, 2024-25	30	47	1.53
	Kathy Denton, 1981-82	34	52	1.53
11	Amari Whiting, 2023-24	33	50	1.52
12	Scarlett Overly, 1987-88	27	39	1.44
13	Debbie Dimond Freeland, 1991-92	29	38	1.31
14	Jill Adams, 1996-97	29	37	1.28
15	Cindy Battistone, 1981-82	36	44	1.22
16	Stacy Jensen, 1998-99	29	35	1.21
	Behka Stafford, 1992-93	29	35	1.21

*Steals were not tracked until the 1979-80 season

ASSIST/TURNOVER RATIO Min. 20 GP & 45 Assists				
Rk	Name, Season	G	Ast.	Ast/TO
1	Vanessa Hitson, 2005-06	30	45	1.67:1
2	Erin Thorn, 1999-2000	31	114	1.56:1
3	Shaylee Gonzales, 2018-19	33	134	1.51:1
4	Julie Whetten Sullivan, 2000-01	32	69	1.50:1
5	Kim Parker, 2010-11	33	49	1.40:1
6	Sydney Benally, 2025-26	19	90	1.39:1
7	Karina Zapata, 1985-86	27	124	1.38:1
8	Amari Whiting, 2023-24	33	123	1.29:1
9	Thais Kidd, 1991-92	29	92	1.23:1
10	Kailey Woolston, 2023-24	32	75	1.03:1
11	Kathy Denton, 1981-82	34	91	0.98:1
12	Valerie Cravens, 1980-81	29	115	0.97:1
13	Delaney Gibb, 2024-25	30	124	0.93:1
	Stacy Jensen, 1998-99	29	70	0.89:1
15	Mindy Nielson Bonham, 2007-08	29	80	0.84:1
16	Lexi Eaton Rydalch, 2011-12	33	60	0.63:1

*Assists were not tracked until the 1979-80 season

TURNOVERS		
Rk	Name, Season	Turnovers
1	Delaney Gibb, 2024-25	134
	Valerie Cravens, 1980-81	118
2	Nikki Eyre, 1989-90	98
3	Amari Whiting, 2023-24	95
	Lexi Eaton Rydalch, 2011-12	95
	Mindy Nielson Bonham, 2007-08	95
7	Kathy Denton, 1981-82	93
8	Lori Vreeken, 1980-81	92
9	Karina Zapata, 1985-86	90
10	Shaylee Gonzales, 2018-19	89
11	Kim Henry Anderson, 1992-93	86
12	Stacy Jensen, 1998-99	79
13	Lori Henry Cuff, 1996-97	75
	Thais Kidd, 1991-92	75
15	Kailey Woolston, 2023-24	73
	Erin Thorn, 1999-2000	73

*Turnovers were not tracked until the 1979-80 season

PERSONAL FOULS		
Rk	Name, Season	Fouls
1	Valerie Cravens, 1980-81	104
2	Danielle Cheesman, 2001-02	102
3	Amari Whiting, 2023-24	96
4	Scarlett Overly, 1987-88	94
	Cathy Nixon, 1984-85	92
6	Lori Henry Cuff, 1996-97	87
7	Sara Hamson, 2017-18	83
8	Delaney Gibb, 2024-25	82
9	Jill Adams, 1996-97	76
10	Lori Vreeken, 1980-81	75
11	Kailey Woolston, 2023-24	74
	Paisley Johnson Harding, 2017-18	74
	Debbie Dimond Freeland, 1991-92	74
14	Tresa Spaulding Hamson, 1983-84	73
15	Jennifer Leitner, 1999-2000	71
	Kathy Denton, 1981-82	71
	Cindy Battistone, 1981-82	71
	Jeanette Weston, 1978-79	71

TIMES DISQUALIFIED				
Rk	Name, Season	Games	Fouls	DQ
1	Tresa Spaulding Hamson, 1983-84	26	73	7
2	Sara Hamson, 2017-18	26	83	5
	Danielle Cheesman, 2001-02	33	102	5
	Cathy Nixon, 1984-85	28	92	5
	Valerie Cravens, 1980-81	29	104	5
6	Scarlett Overly, 1987-88	27	94	4
7	Delaney Gibb, 2023-24	30	82	3
8	Paisley Johnson Harding, 2017-18	30	74	2
	Jazmine Foreman, 2007-08	29	53	2
	Haley Hall Steed, 2006-07	8	19	2
	Lisa Rathbun, 1988-89	22	58	2
	Maureen Wolthuis, 1987-88	20	21	2
	Kathy Denton, 1981-82	34	71	2
	Lori Vreeken, 1980-81	29	75	2
	Jeanette Weston, 1978-79	28	71	2
	Tina Gunn Robison, 1976-77	15	34	2

GAMES PLAYED	
Rk	Name, Season
1	Cindy Battistone, 1981-82
2	Kathy Denton, 1981-82
3	Amari Whiting, 2023-24
	Shaylee Gonzales, 2018-19
	Jasmine Moody, 2015-16
	Lexi Eaton Rydalch, 2011-12
	Kim Parker, 2010-11

	Alexis Kaufusi, 2009-10
	Danielle Cheesman, 2000-01
10	Kailey Woolston, 2023-24
	Amanda Barcello, 2022-23
	Brenna Chase Drollinger, 2016-17
	Xojian Harry, 2011-12
	Shawnee Slade, 2005-06
	Julie Whetten Sullivan, 2000-01
	Heather Cheesman, 2000-01

GAMES STARTED	
Rk	Name, Season
1	Amari Whiting, 2023-24
	Lexi Eaton Rydalch, 2011-12
3	Kailey Woolston, 2023-24
4	Erin Thorn, 1999-2000
5	Delaney Gibb, 2024-25
	Kim Henry Anderson, 1992-93
	Debbie Dimond Freeland, 1991-92
8	Jasmine Moody, 2015-16
9	Shaylee Gonzales, 2018-19
10	Jill Adams, 1996-97
11	Jennifer Hamson, 2010-11
12	Sydney Benally, 2025-26
	Mindy Nielson Bonham, 2007-08
	Danielle Cheesman, 2001-02
	Lori Henry Cuff, 1996-97

MINUTES PLAYED	
Rk	Name, Season
1	Shaylee Gonzales, 2018-19
2	Kailey Woolston, 2023-24
3	Amari Whiting, 2023-24
4	Delaney Gibb, 2024-25
5	Erin Thorn, 1999-2000
6	Karina Zapata, 1985-86
7	Scarlett Overly, 1987-88
8	Thais Kidd, 1991-92
9	Mindy Nielson Bonham, 2007-08
10	Debbie Dimond Freeland, 1991-92
11	Lexi Eaton Rydalch, 2011-12
12	Lori Henry Cuff, 1996-97
13	Danielle Cheesman, 2001-02
14	Cathy Nixon, 1984-85
15	Sara Hamson, 2017-18

*Minutes were not tracked until the 1983-84 season

MINUTES PLAYED PER GAME				
Rk	Name, Season	Games	Min.	Min/G
1	Shaylee Gonzales	33	1,147:22	34:46
2	Karina Zapata, 1985-86	27	915:00	33:53
3	Delaney Gibb, 2024-25	30	1,013:32	33:47
4	Kailey Woolston, 2023-24	32	1,067:04	33:21
5	Erin Thorn, 1999-2000	31	995:00	32:05
6	Amari Whiting, 2023-24	33	1,046:29	31:43
7	Scarlett Overly, 1987-88	27	825:00	30:33
8	Sydney Benally, 2025-26	19	567:05	29:48
9	Thais Kidd, 1991-92	29	823:00	28:23
10	Mindy Nielson Bonham, 2007-08	29	810:00	27:56
11	Olivia Hamlin, 2025-26	19	530:52	27:54
12	Sara Hamson, 2017-18	26	708:00	27:14
13	Debbie Dimond Freeland, 1991-92	29	774:00	26:41
14	Cathy Nixon, 1984-85	28	709:00	25:19
15	Lori Henry Cuff, 1996-97	29	724:00	24:58

*Minutes were not tracked until the 1983-84 season



MOST VICTORIES

Rk	Name, Years	Seasons	W-L
1	Jeff Judkins, 2001-22	21	456-204
2	Courtney Leishman, 1977-89	12	219-124
3	Jeanie Wilson, 1989-94	5	79-63
4	Trent Shippen, 1997-2001	4	72-49
5	Elaine Michaelis, 1961-77	15	48-28*
6	Amber Whiting, 2022-25	3	32-34
7	Soni Adams, 1994-97	3	28-55

*BYU women's basketball records were not kept until 1972-73

MOST CONFERENCE VICTORIES

Rk	Name, Years	Seasons	W-L
1	Jeff Judkins, 2001-22	21	243-99
2	Courtney Leishman, 1977-89	12	100-32
3	Elaine Michaelis, 1961-77	15	45-19*
4	Jeanie Wilson, 1989-94	5	40-24
5	Trent Shippen, 1997-2001	4	33-23
6	Amber Whiting, 2022-25	3	15-21
7	Soni Adams, 1994-97	3	14-30

*BYU women's basketball records were not kept until 1972-73

WINS BY A FIRST-YEAR HEAD COACH

Rk	Name	Season	W-L
1	Jeff Judkins	2001-02	24-9
2	Courtney Leishman	1977-78	22-6
3	Amber Whiting	2022-23	16-17
4	Lee Cumnard	2025-26	15-4
	Trent Shippen	1997-98	15-14
6	Jeanie Wilson	1989-90	10-17
7	Soni Adams	1994-95	8-19

*BYU women's basketball records were not kept until 1972-73

HIGHEST WINNING PERCENTAGE || Min. 50 games coached

Rk	Name, Years	Seasons	W-L	Pct.
1	Jeff Judkins, 2001-22	21	456-204	.691
2	Courtney Leishman, 1977-89	12	219-124	.638
3	Elaine Michaelis, 1961-77	15	48-28	.632*
4	Trent Shippen, 1997-2001	4	72-49	.595
5	Jeanie Wilson, 1989-94	3	79-63	.556
6	Amber Whiting, 2022-25	3	45-51	.469
7	Soni Adams, 1994-97	3	28-55	.337

*BYU women's basketball records were not kept until 1972-73

HIGHEST CONF. WINNING PERCENTAGE || MIN. 50 GAMES COACHED

Rk	Name, Years	Seasons	W-L	Pct.
1	Courtney Leishman, 1977-89	12	100-32	.758
2	Elaine Michaelis, 1961-77	15	45-19	.703*
3	Jeff Judkins, 2001-22	21	243-99	.684
4	Jeanie Wilson, 1989-94	5	40-24	.625
5	Trent Shippen, 1997-2001	4	33-23	.589
6	Amber Whiting, 2022-25	3	15-21	.417
7	Soni Adams, 1994-97	3	14-30	.318

*BYU women's basketball records were not kept until 1972-73

WIN PERCENTAGE BY A FIRST-YEAR HEAD COACH

Rk	Name	Season	W-L	Pct.
1	Lee Cumnard	2025-26	15-4	.789
2	Courtney Leishman	1977-78	22-6	.786
3	Jeff Judkins	2001-02	24-9	.727
4	Trent Shippen	1997-98	15-14	.517
5	Amber Whiting	2022-23	16-17	.485
6	Jeanie Wilson	1989-90	10-17	.370
7	Soni Adams	1994-95	8-19	.296

*BYU women's basketball records were not kept until 1972-73

MOST SEASONS AT BYU

Rk	Name, Years	Seasons
1	Jeff Judkins, 2001-22	21
2	Elaine Michaelis, 1961-77	15
3	Courtney Leishman, 1977-89	12
4	Jeanie Wilson, 1989-94	5
5	Trent Shippen, 1997-2001	4
6	Amber Whiting, 2022-25	3
	Soni Adams, 1994-97	3

MOST GAMES COACHED AT BYU

Rk	Name, Years	Seasons	Games
1	Jeff Judkins, 2001-22	21	660
2	Courtney Leishman, 1977-89	12	343
3	Jeanie Wilson, 1989-94	5	142
4	Trent Shippen, 1997-2001	4	121
5	Amber Whiting, 2022-25	3	96
6	Soni Adams, 1994-97	3	83
7	Elaine Michaelis, 1961-77	15	76*

*BYU women's basketball records were not kept until 1972-73

MOST REGULAR SEASON CONFERENCE TITLES

Rk	Name, Years	Seasons	Conf. Titles
1	Courtney Leishman, 1977-89	12	7
2	Jeff Judkins, 2001-22	21	5
3	Jeanie Wilson, 1989-94	5	1

MOST CONFERENCE TOURNAMENT TITLES

Rk	Name, Years	Seasons	Tourn. Titles
1	Jeff Judkins, 2001-22	21	4
2	Jeanie Wilson, 1989-94	5	1

MOST 20-GAME SEASONS

Rk	Name, Years	Seasons	20-Win Seasons
1	Jeff Judkins, 2001-22	21	13
2	Courtney Leishman, 1977-89	12	5
	Jeanie Wilson, 1989-94	5	2
2	Trent Shippen, 1997-2001	4	1

CONFERENCE WINS BY A FIRST-YEAR HEAD COACH

Rk	Name	Season	W-L
1	Courtney Leishman	1977-78	13-0
2	Jeff Judkins	2001-02	10-4
3	Amber Whiting	2022-23	9-9
4	Trent Shippen	1997-98	6-8
5	Soni Adams	1994-95	4-10
6	Lee Cumnard	2025-26	3-3
7	Jeanie Wilson	1989-90	2-8

*BYU women's basketball records were not kept until 1972-73

CONFERENCE WIN PERCENTAGE BY A FIRST-YEAR HEAD COACH

Rk	Name	Season	W-L	Pct.
1	Courtney Leishman	1977-78	13-0	1.000
2	Jeff Judkins	2001-02	10-4	.714
3	Lee Cumnard	2025-26	4-3	.571
	Amber Whiting	2022-23	9-9	.500
5	Trent Shippen	1997-98	6-8	.429
6	Soni Adams	1994-95	4-10	.286
7	Jeanie Wilson	1989-90	2-8	.200

*BYU women's basketball records were not kept until 1972-73



JEFF JUDKINS || 456 CAREER WINS
WINNINGEST COACH IN BYU BASKETBALL HISTORY - MEN'S OR WOMEN'S



LEE CUMNARD || 1ST-YEAR HEAD COACH
SERVED AS AN ASSISTANT TO JUDKINS FROM 2019-22



2025-26 BYU Women's Basketball Combined Team Statistics All games

Page 1/1
as of Jan 22, 2026

Game Records

Record	Overall	Home	Away	Neutral
ALL GAMES	15-4	9-2	4-1	2-1
CONFERENCE	4-3	2-2	2-1	0-0
NON-CONFERENCE	11-1	7-0	2-0	2-1

Score by Periods

Team	1st	2nd	3rd	4th	OT	TOT
BYU	353	280	396	347	0	1376
Opponents	299	263	275	301	0	1138

Team Box Score

No.	Player				Total		3-Point		F-Throw		Rebounds											
		GP-GS	MIN	AVG	FG-FGA	FG%	3FG-3FGA	3FG%	FT-FTA	FT%	OFF	DEF	TOT	AVG	PF	DQ	A	TO	BLK	STL	PTS	AVG
11	GIBB, Delaney	11-10	332:37	30.2	63-158	.399	25-78	.321	36-49	.735	14	28	42	3.8	29	1	56	48	5	20	187	17.0
7	HAMLIN, Olivia	19-9	530:52	27.9	89-223	.399	25-91	.275	31-50	.620	25	42	67	3.5	26	0	31	40	4	40	234	12.3
23	HUDGINS, Marya	19-19	514:27	27.1	65-157	.414	21-58	.362	40-46	.870	14	81	95	5.0	34	0	28	41	4	23	191	10.1
2	BENALLY, Sydney	19-19	567:05	29.8	58-177	.328	32-115	.278	21-25	.840	8	33	41	2.2	35	0	90	65	4	34	169	8.9
13	ROHKOHL, Lara	19-19	375:20	19.8	63-94	.670	0-0	.000	37-60	.617	60	75	135	7.1	56	3	9	24	30	23	163	8.6
24	CANNON, Brinley	19-19	521:54	27.5	53-131	.405	17-63	.270	19-27	.704	28	77	105	5.5	38	0	36	42	9	35	142	7.5
8	MACKEY-WILLIAMS, Arielle	9-0	162:18	18.0	19-45	.422	11-22	.500	12-14	.857	1	12	13	1.4	14	0	12	15	0	1	61	6.8
3	YUSSUF, Bolanle	19-0	261:20	13.8	43-83	.518	0-0	.000	26-53	.491	39	73	112	5.9	54	1	8	35	18	14	112	5.9
14	BARBER, Kambree	10-0	216:60	21.7	15-55	.273	3-25	.120	4-9	.444	26	38	64	6.4	18	0	11	8	9	9	37	3.7
33	OGDEN, Hattie	13-0	108:46	8.4	11-32	.344	9-29	.310	0-0	.000	1	11	12	0.9	4	0	7	2	5	5	31	2.4
20	GUNLOCK, Braeden	16-0	179:14	11.2	10-30	.333	8-19	.421	10-14	.714	11	13	24	1.5	20	0	6	10	0	4	38	2.4
30	TRAORE, Mariam	1-0	05:29	5.5	1-3	.333	0-0	.000	0-0	.000	1	2	3	3.0	0	0	0	0	0	2	2	2.0
21	HAMSON, Heather	5-0	23:37	4.7	4-7	.571	0-0	.000	1-2	.500	2	2	4	0.8	4	0	0	2	1	2	9	1.8
Team											56	50	106					12				
Total		19	3800		494-1195	.413	151-500	.302	237-349	.679	286	537	823	43.3	332	5	294	344	89	212	1376	72.4
Opponents		19	3800		392-1108	.354	103-401	.257	251-338	.743	213	466	679	35.7	317	5	224	366	69	151	1138	59.9

Team Statistics

	BYU	OPP
Scoring	1376	1138
Points per game	72.4	59.9
Scoring margin	+12.5	-
Field goals-att	494-1195	392-1108
Field goal pct	.413	.354
3 point fg-att	151-500	103-401
3-point FG pct	.302	.257
3-pt FG made per game	7.9	5.4
Free throws-att	237-349	251-338
Free throw pct	.679	.743
F-Throws made per game	12.5	13.2
Rebounds	823	679
Rebounds per game	43.3	35.7
Rebounding margin	+7.6	-
Assists	294	224
Assists per game	15.5	11.8
Turnovers	344	366
Turnovers per game	18.1	19.3
Turnover margin	+1.2	-
Assist/turnover ratio	0.9	0.6
Steals	212	151
Steals per game	11.2	7.9
Blocks	89	69
Blocks per game	4.7	3.6
Winning streak	1	-
Home win streak	1	-
Attendance	26157	12536
Home games-Avg/Game	11-2378	5-2507
Neutral site-Avg/Game	-	3-474

Team Results

Date	Opponent		Score	Att.
11/05/2025	Coastal Carolina	W	91-57	2552
11/08/2025	San Jose St.	W	70-51	1668
11/13/2025	Omaha	W	104-47	2058
11/15/2025	Fresno St.	W	63-43	1287
11/19/2025	at Montana	W	70-69	2543
11/22/2025	Weber St.	W	79-62	2291
11/27/2025	vs Virginia Tech	W	64-60	824
11/29/2025	vs Vanderbilt	L	71-84	324
12/03/2025	vs Washington St.	W	56-54	274
12/06/2025	at Portland	W	87-53	1403
12/11/2025	Idaho St.	W	68-59	2224
12/13/2025	UTEP	W	81-46	1977
12/20/2025	at UCF	W	71-50	1011
12/31/2025	TCU	L	48-72	3661
01/03/2026	Arizona St.	W	71-62	3400
01/06/2026	at Arizona	L	72-75	6504
01/10/2026	at Houston	W	79-64	1075
01/17/2026	Baylor	L	58-69	3251
01/21/2026	Texas Tech	W	73-61	1788



2025-26 BYU Women's Basketball Combined Team Statistics In Conference games

Page 1/1
as of Jan 22, 2026

Game Records

Record	Overall	Home	Away	Neutral
ALL GAMES	4-3	2-2	2-1	0-0
CONFERENCE	4-3	2-2	2-1	0-0
NON-CONFERENCE	0-0	0-0	0-0	0-0

Score by Periods

Team	1st	2nd	3rd	4th	OT	TOT
BYU	136	90	134	112	0	472
Opponents	130	98	95	130	0	453

Team Box Score

No.	Player				Total		3-Point		F-Throw		Rebounds													
		GP-GS	MIN	AVG	FG-FGA	FG%	3FG-3FGA	3FG%	FT-FTA	FT%	OFF	DEF	TOT	AVG	PF	DQ	A	TO	BLK	STL	PTS	AVG		
11	GIBB, Delaney	7-6	212:27	30.3	41-101	.406	17-48	.354	23-32	.719	8	18	26	3.7	18	1	32	30	3	12	122	17.4		
7	HAMLIN, Olivia	7-1	183:14	26.2	28-74	.378	10-32	.313	5-13	.385	8	8	16	2.3	11	0	9	12	2	18	71	10.1		
2	BENALLY, Sydney	7-7	212:38	30.4	24-65	.369	17-48	.354	3-4	.750	1	13	14	2.0	13	0	23	28	0	11	68	9.7		
23	HUDGINS, Marya	7-7	178:22	25.5	18-47	.383	6-18	.333	14-15	.933	4	23	27	3.9	16	0	12	12	0	6	56	8.0		
13	ROHKOHL, Lara	7-7	141:57	20.3	20-31	.645	0-0	.000	15-26	.577	25	30	55	7.9	20	2	4	8	11	8	55	7.9		
3	YUSSUF, Bolanle	7-0	101:27	14.5	16-33	.485	0-0	.000	6-9	.667	12	25	37	5.3	22	0	1	17	8	6	38	5.4		
24	CANNON, Brinley	7-7	161:13	23.0	16-41	.390	2-15	.133	3-5	.600	8	19	27	3.9	15	0	6	22	2	9	37	5.3		
14	BARBER, Kambree	7-0	163:46	23.4	6-34	.176	1-15	.067	4-8	.500	21	25	46	6.6	13	0	8	5	3	6	17	2.4		
21	HAMSON, Heather	3-0	18:31	6.2	2-5	.400	0-0	.000	1-2	.500	2	2	4	1.3	3	0	0	0	1	1	5	1.7		
20	GUNLOCK, Braeden	4-0	21:47	5.4	0-3	.000	0-1	.000	3-4	.750	0	1	1	0.3	4	0	2	1	0	1	3	0.8		
33	OGDEN, Hattie	1-0	04:39	4.7	0-0	.000	0-0	.000	0-0	.000	0	0	0	0.0	1	0	0	0	0	0	0	0.0		
Team											28	19	47					7						
Total		7	1400		171-434	.394	53-177	.299	77-118	.653	117	183	300	42.9	136	3	97	142	30	78	472	67.4		
Opponents		7	1400		149-387	.385	37-131	.282	118-151	.781	70	161	231	33.0	105	2	90	128	32	56	453	64.7		

Team Statistics

	BYU	OPP
Scoring	472	453
Points per game	67.4	64.7
Scoring margin	+2.7	-
Field goals-att	171-434	149-387
Field goal pct	.394	.385
3 point fg-att	53-177	37-131
3-point FG pct	.299	.282
3-pt FG made per game	7.6	5.3
Free throws-att	77-118	118-151
Free throw pct	.653	.781
F-Throws made per game	11.0	16.9
Rebounds	300	231
Rebounds per game	42.9	33.0
Rebounding margin	+9.9	-
Assists	97	90
Assists per game	13.9	12.9
Turnovers	142	128
Turnovers per game	20.3	18.3
Turnover margin	-2.0	-
Assist/turnover ratio	0.7	0.7
Steals	78	56
Steals per game	11.1	8.0
Blocks	30	32
Blocks per game	4.3	4.6
Winning streak	1	-
Home win streak	1	-
Attendance	12100	8590
Home games-Avg/Game	4-3025	3-2863
Neutral site-Avg/Game	-	0-0

Team Results

Date	Opponent		Score	Att.
12/20/2025	at UCF	W	71-50	1011
12/31/2025	TCU	L	48-72	3661
01/03/2026	Arizona St.	W	71-62	3400
01/06/2026	at Arizona	L	72-75	6504
01/10/2026	at Houston	W	79-64	1075
01/17/2026	Baylor	L	58-69	3251
01/21/2026	Texas Tech	W	73-61	1788



**2025-26 BYU Women's Basketball
Team Game-by-Game
All games**

Page 1/1
as of Jan 22, 2026

Opponent	Date	Score		Total		3-Pointers		Free throws		Rebounds												
				FG-FGA	PCT	3FG-3FGA	PCT	FT-FTA	PCT	OFF	DEF	TOT	AVG	PF	A	TO	BLK	STL	PTS	AVG		
Coastal Carolina	11/05/2025	91-57	W	30-62	.484	10-36	.278	21-29	.724	12	34	46	46.0	18	27	25	8	18	91	91.0		
San Jose St.	11/08/2025	70-51	W	25-76	.329	9-41	.220	11-13	.846	21	33	54	50.0	17	18	17	9	12	70	80.5		
Omaha	11/13/2025	104-47	W	41-78	.526	13-37	.351	9-21	.429	20	27	47	49.0	22	25	7	10	18	104	88.3		
Fresno St.	11/15/2025	63-43	W	24-58	.414	6-23	.261	9-18	.500	13	33	46	48.3	16	15	21	6	14	63	82.0		
at Montana	11/19/2025	70-69	W	26-67	.388	5-27	.185	13-22	.591	14	32	46	47.8	11	10	12	1	8	70	79.6		
Weber St.	11/22/2025	79-62	W	24-52	.462	9-22	.409	22-27	.815	9	26	35	45.7	17	17	17	4	8	79	79.5		
vs Virginia Tech	11/27/2025	64-60	W	22-55	.400	5-12	.417	15-23	.652	8	31	39	44.7	16	12	20	2	9	64	77.3		
vs Vanderbilt	11/29/2025	71-84	L	25-56	.446	12-27	.444	9-14	.643	14	25	39	44.0	16	14	19	2	4	71	76.5		
vs Washington St.	12/03/2025	56-54	W	21-59	.356	3-14	.214	11-13	.846	15	27	42	43.8	14	3	18	1	5	56	74.2		
at Portland	12/06/2025	87-53	W	30-71	.423	10-29	.345	17-24	.708	19	28	47	44.1	20	18	15	1	15	87	75.5		
Idaho St.	12/11/2025	68-59	W	23-61	.377	6-25	.240	16-19	.842	6	25	31	42.9	15	16	13	8	14	68	74.8		
UTEP	12/13/2025	81-46	W	32-66	.485	10-30	.333	7-8	.875	18	33	51	43.6	14	22	18	7	9	81	75.3		
at UCF	12/20/2025	71-50	W	27-69	.391	5-12	.417	12-17	.706	20	28	48	43.9	15	13	18	6	14	71	75.0		
TCU	12/31/2025	48-72	L	18-60	.300	5-23	.217	7-12	.583	14	23	37	43.4	15	8	17	3	10	48	73.1		
Arizona St.	01/03/2026	71-62	W	25-65	.385	10-39	.256	11-15	.733	26	28	54	44.1	23	14	26	2	13	71	72.9		
at Arizona	01/06/2026	72-75	L	24-55	.436	9-25	.360	15-25	.600	14	27	41	43.9	26	16	27	3	9	72	72.9		
at Houston	01/10/2026	79-64	W	30-65	.462	11-30	.367	8-12	.667	15	30	45	44.0	19	22	21	6	9	79	73.2		
Baylor	01/17/2026	58-69	L	21-65	.323	5-30	.167	11-18	.611	18	22	40	43.8	19	9	15	6	10	58	72.4		
Texas Tech	01/21/2026	73-61	W	26-55	.473	8-18	.444	13-19	.684	10	25	35	43.3	19	15	18	4	13	73	72.4		
Total		1376		494-1195	.413	151-500	.302	237-349	.679	286	537	823	43.3	332	294	344	89	212	1376	72.4		
Opponents		1138		392-1108	.354	103-401	.257	251-338	.743	213	466	679	35.7	317	224	366	69	151	1138	59.9		

BYU Averages

Games Played	Points/game	FG Pct	3FG Pct	FT Pct	Rebounds/game	Assists/game	Turnovers/game	Assist/Turnover ratio	Steals/game	Blocks/game
19	72.4	41.3	30.2	67.9	43.3	15.5	18.1	0.9	11.2	4.7



2025-26 BYU Women's Basketball
Opponents Game-by-Game
All games

Page 1/1
as of Jan 22, 2026

Opponent	Date	Score		Total		3-Pointers		Free throws		Rebounds				PF	A	TO	BLK	STL	PTS	AVG
				FG-FGA	PCT	3FG-3FGA	PCT	FT-FTA	PCT	OFF	DEF	TOT	AVG							
Coastal Carolina	11/05/2025	91-57	W	20-71	.282	7-36	.194	10-18	.556	19	24	43	43.0	25	9	27	2	12	57	57.0
San Jose St.	11/08/2025	70-51	W	19-63	.302	4-22	.182	9-14	.643	13	32	45	44.0	17	11	22	5	10	51	54.0
Omaha	11/13/2025	104-47	W	12-47	.255	5-19	.263	18-27	.667	11	23	34	40.7	20	6	27	0	2	47	51.7
Fresno St.	11/15/2025	63-43	W	16-53	.302	3-13	.231	8-13	.615	7	27	34	39.0	21	8	21	0	9	43	49.5
at Montana	11/19/2025	70-69	W	22-56	.393	14-39	.359	11-13	.846	3	31	34	38.0	18	15	13	5	5	69	53.4
Weber St.	11/22/2025	79-62	W	25-58	.431	4-22	.182	8-11	.727	8	22	30	36.7	20	14	20	3	5	62	54.8
vs Virginia Tech	11/27/2025	64-60	W	23-66	.348	5-21	.238	9-13	.692	12	27	39	37.0	22	11	18	6	10	60	55.6
vs Vanderbilt	11/29/2025	71-84	L	30-73	.411	11-34	.324	13-14	.929	16	21	37	37.0	11	21	5	1	8	84	59.1
vs Washington St.	12/03/2025	56-54	W	22-58	.379	3-22	.136	7-9	.778	10	24	34	36.7	16	11	17	4	7	54	58.6
at Portland	12/06/2025	87-53	W	17-52	.327	3-18	.167	16-21	.762	9	23	32	36.2	17	12	24	7	9	53	58.0
Idaho St.	12/11/2025	68-59	W	19-64	.297	4-12	.333	17-23	.739	23	34	57	38.1	16	9	25	2	10	59	58.1
UTEP	12/13/2025	81-46	W	18-60	.300	3-12	.250	7-11	.636	12	17	29	37.3	9	7	19	2	8	46	57.1
at UCF	12/20/2025	71-50	W	19-53	.358	1-8	.125	11-19	.579	9	23	32	36.9	15	7	20	5	8	50	56.5
TCU	12/31/2025	48-72	L	24-53	.453	8-26	.308	16-19	.842	7	30	37	36.9	7	18	15	5	6	72	57.6
Arizona St.	01/03/2026	71-62	W	19-52	.365	4-14	.286	20-27	.741	9	16	25	36.1	20	10	17	2	10	62	57.9
at Arizona	01/06/2026	72-75	L	21-53	.396	3-14	.214	30-33	.909	6	22	28	35.6	18	18	18	3	12	75	59.0
at Houston	01/10/2026	79-64	W	22-60	.367	6-16	.375	14-18	.778	10	21	31	35.4	11	10	19	2	11	64	59.3
Baylor	01/17/2026	58-69	L	25-59	.424	8-26	.308	11-12	.917	12	27	39	35.6	16	15	18	5	0	69	59.8
Texas Tech	01/21/2026	73-61	W	19-57	.333	7-27	.259	16-23	.696	17	22	39	35.7	18	12	21	10	9	61	59.9
Total		1138		392-1108	.354	103-401	.257	251-338	.743	213	466	679	35.7	317	224	366	69	151	1138	59.9
BYU		1376		494-1195	.413	151-500	.302	237-349	.679	286	537	823	43.3	332	294	344	89	212	1376	72.4

Opponents Averages

Games Played	Points/game	FG Pct	3FG Pct	FT Pct	Rebounds/game	Assists/game	Turnovers/game	Assist/Turnover ratio	Steals/game	Blocks/game
19	59.9	35.4	25.7	74.3	35.7	11.8	19.3	0.6	7.9	3.6



11.5.25

BYU VS. COASTAL CAROLINA

W, 91-57

Official Basketball Box Score - Final
Coastal Carolina at BYU
11/05/25 Marriott Center, Provo
2025-26 Women's BasketballGame Time: 7:00 PM
Game Duration: 2:22
Attendance: 2,552

Officials: Tiera Cruse, Cameron Inouy, Amy Krommenhoek

Coastal Carolina - 57

Record: 0-1

NO.	Name	Min	FG	3P	FT	Rebounds	Fouls	TP	AS	TO	ST	Blocks	+/-
			M-A	M-A	M-A	OR DR TOT	PF FO					BS BA	
2	Tessa Grady	F 29:09	1-11	1-10	0-0	1 3 4	2 0 3	0	2	1	0	0	-28
13	Tracey Hueston	F 21:58	4-10	0-1	5-7	6 3 9	3 7 13	0	6	1	1	3	-9
5	Kristin Williams	G 32:08	7-15	3-10	0-0	0 2 2	4 0 17	3	7	2	0	0	-36
7	Paige Brindley	G 26:39	2-9	0-4	0-0	1 4 5	4 2 4	2	4	1	0	2	-25
12	Olivia Klarac	G 20:45	2-10	2-7	3-4	1 1 2	2 2 9	1	1	2	0	0	-11
1	Baylee Lowder	31:02	1-9	0-2	0-3	5 3 8	3 2 2	2	4	1	0	2	-32
15	Tateyoina Harris	11:49	1-2	0-0	0-0	3 3 6	2 0 2	0	0	1	0	0	-11
17	Kinsea Grimes	19:47	2-5	1-2	2-4	1 2 3	5 4 7	0	3	2	1	1	-16
0	Hennessey Lui-Brown	06:43	0-0	0-0	0-0	0 1 1	0 0 0	0	1	0	1	0	-2
Team						1 2 3	0 0 0	0	0	0	0	0	
Totals			20:71	7-36	10-18	19 24 43	25 17	57	9	27	12	2 8	-34

Major Fouls: Hueston (F1) 3rd 6:46

Shooting By Period		
1 st FG%	5-15	33.3%
3PT%	2-7	28.6%
FT%	2-2	100%
2 nd FG%	5-14	35.7%
3PT%	1-8	12.5%
FT%	4-6	66.7%
3 rd FG%	2-19	10.5%
3PT%	2-10	20.0%
FT%	2-4	50%
4 th FG%	8-23	34.8%
3PT%	2-11	18.2%
FT%	2-6	33.3%
GM FG%	20-71	28.2%
3PT%	7-36	19.4%
FT%	10-18	55.6%

Dead Ball Rebounds: 6, 0

BYU - 91

Record: 1-0

NO.	Name	Min	FG M-A	3P M-A	FT M-A	OR Reb	DR Tot	Fouls PF	TP	AS	TO	ST	Blocks BS BA	+/-		
13	Lara Rohkohl	C 21:43	6-7	0-0	1-2	2	8 10	1	3	8	3	2	4	0	30	
2	Sydney Benally	G 29:51	2-6	2-6	2-2	1	1 2	1	2	13	11	3	6	0	30	
11	Delaney Gibb	G 31:02	3-13	1-9	5-6	1	3 4	2	3 12	5	5	1	1	2	20	
23	Marya Hudgins	G 24:05	1-6	1-6	0-0	0	3 3	1	0 3	1	3	1	4	2	0	6
24	Brinley Cannon	G 25:33	5-10	3-7	3-4	0	5 5	3	5 16	1	2	0	1	0	14	
7	Olivia Hamlin	25:11	5-8	0-3	3-4	2	1 3	1	3 13	3	3	5	0	0	38	
3	Bolanle Yussuf	11:02	1-1	0-0	3-6	2	4 6	3 4	5	1	1	2	2	0	26	
20	Braeden Gunlock	09:09	1-2	1-1	0-0	0	2 2	2 0	3	2	1	0	0	0	14	
33	Hattie Ogden	07:15	1-2	0-1	0-0	0	1 1	1 0	2	0	0	0	0	0	5	
8	Anielle Mackey-Williams	11:29	3-5	2-3	4-5	0	2 2	2 4	12	3	2	0	0	0	11	
21	Heather Hamson	03:40	2-2	0-0	0-0	0	0 0	1 0	4	0	0	0	0	0	3	
Team						4 4 8		0 0 0		0		1		0		
Totals			30:62	10-36	21-29	12	34 46	18	24 91	27	25	18	8	2	34	

Major Fouls: Hudgins (F1) 4th 8:47

Shooting By Period		
1 st FG%	6-15	40.0%
3PT%	1-10	10.0%
FT%	4-4	100%
2 nd FG%	8-15	53.3%
3PT%	3-6	50.0%
FT%	0-0	0%
3 rd FG%	7-20	35.0%
3PT%	3-15	20.0%
FT%	5-10	50%
4 th FG%	9-12	75.0%
3PT%	3-5	60.0%
FT%	12-15	80%
GM FG%	30-62	48.4%
3PT%	10-36	27.8%
FT%	21-29	72.4%

Dead Ball Rebounds: 4, 0

CCU		BYU
Biggest lead	2 (1 st 9:26)	36 (4 th 9:26)
Best Scoring Run	5 (2 nd 6:50)	20 (3 rd 3:03)
Lead Changes	3	
Times Tied	4	
Time with Lead	01:34	36:57
Points from Turnovers		22 36
Paint		20 38
Second Chance		9 14
Fast Breaks		2 27
Bench		11 39
Period by Period Scoring		
1st 2nd 3rd 4th TOT		
CCU		14 15 8 20 57
BYU		17 19 22 33 91

11.8.25

BYU VS. SAN JOSE STATE

W, 70-51

Official Basketball Box Score - Final
San Jose St. at BYU
11/06/25 Marriott Center, Provo
2025-26 Women's BasketballGame Time: 2:00 PM
Game Duration: 1:56
Attendance: 1,668

Officials: Michael Price, Esther Hsu, Brian Woods

San Jose St. - 51

Record: 0-1

NO.	Name	Min	FG	3P	FT	Rebounds	Fouls	TP	AS	TO	ST	Blocks	+/-
			M-A	M-A	M-A	OR DR TOT	PF FO					BS BA	
15	Maya Anderson	F 31:15	7-20	1-6	2-4	1 7 8	2 3 17	2	5	3	0	5	-13
1	Allie Cummins	G 32:08	4-12	1-5	1-1	0 2 2	2 1 10	1	4	0	0	1	-17
9	Amira Brown	G 23:23	0-5	0-1	0-2	0 3 3	2 6 0	2	1	2	1	2	4
22	Kaliyah Dillard	G 17:54	0-2	0-0	0-0	3 3 6	2 0 0	0	3	1	3	0	10
23	Stella Sgro	G 24:03	1-5	1-5	0-0	0 4 4	0 2 3	2	2	2	1	0	-10
2	McKenna Simons	14:03	1-2	1-2	0-0	0 0 0	3 0 3	1	1	0	0	0	-15
4	Rylee Waugh	28:11	4-11	0-1	6-7	0 4 4	2 3 14	2	4	2	0	1	-11
5	Harisa Mehmedovic	04:28	0-1	0-0	0-0	0 1 1	2 0 0	0	1	0	0	0	-8
10	Amelie Sitterud	09:56	2-2	0-0	0-0	0 1 1	0 0 4	0	0	0	0	0	-6
32	Gabriela Pato	11:09	0-2	0-0	0-0	2 1 3	2 2 0	1	0	0	1	0	-18
3	Mecca Alexander	01:53	0-0	0-0	0-0	0 0 0	0 0 0	0	0	1	0	0	-7
11	Carla Fuster	01:37	0-1	0-1	0-0	0 0 0	0 0 0	0	0	0	1	0	0
Team						7 6 13	0 0 0	0	0	0	0	0	
Totals			19:63	4-22	9-14	13 32 45	17 17	51	11	22	10	5 9	-19

Major Fouls: NONE

Shooting By Period		
1 st FG%	7-12	58.3%
3PT%	3-5	60.0%
FT%	3-3	100%
2 nd FG%	2-16	12.5%
3PT%	1-8	12.5%
FT%	0-0	0%
3 rd FG%	4-16	25.0%
3PT%	0-5	0.0%
FT%	3-5	60%
4 th FG%	6-19	31.6%
3PT%	0-4	0.0%
FT%	3-6	50%
GM FG%	19-63	30.2%
3PT%	4-22	18.2%
FT%	9-14	64.3%

Dead Ball Rebounds: 3, 0

BYU - 70

Record: 2-0

NO.	Name	Min	FG	3P	FT	Rebounds	Fouls	TP	AS	TO	ST	Blocks	+/-
			M-A	M-A	M-A	OR DR TOT	PF FO					BS BA	
13	Lara Rohkohl	C 21:56	4-8	0-0	0-0	5 5 10	2 1 8	1	1	0	4	2	19
2	Sydney Benally	G 27:00	2-13	1-11	0-0	1 2 3	2 1 5	5	1	3	1	0	27
11	Delaney Gibb	G 30:29	6-17	5-11	4-4	3 3 6	3 3 21	6	4	3	0	0	15
23	Marya Hudgins	G 22:42	3-8	0-2	0-1	2 6 8	2 3 6	1	3	2	0	1	9
24	Brinley Cannon	G 28:23	3-6	1-3	0-0	1 8 9	2 1 7	2	0	2	3	1	21
3	Bolanle Yussuf	09:44	1-2	0-0	1-2	3 1 4	4 4 3	0	3	1	0	1	4
7	Olivia Hamlin	27:50	5-12	2-8	6-6	1 3 4	1 3 18	2	3	1	0	0	10
20	Braeden Gunlock	12:26	0-3	0-2	0-0	0 1 1	0 0 2	0	0	2	0	0	-10
8	Anielle Mackey-Williams	10:38	1-4	0-1	0-0	0 1 1	0 0 2	1	0	0	0	0	4
33	Hattie Ogden	08:53	0-3	0-0	0-0	0 1 1	1 1 0	0	0	0	1	0	-4
Team						4 2 6	0 0 0	0	0	0	0	0	
Totals			25:76	9-41	11-13	21 33 54	17 17	70	18	17	12	9 5	19

Major Fouls: NONE

Shooting By Period		
1 st FG%	6-24	33.3%
3PT%	3-13	23.1%
FT%	3-5	60%
2 nd FG%	5-20	25.0%
3PT%	0-9	0.0%
FT%	3-3	100%
3 rd FG%	7-17	41.2%
3PT%	4-10	40.0%
FT%	5-5	100%
4 th FG%	5-15	33.3%
3PT%	2-9	22.2%
FT%	0-0	0%
GM FG%	25-76	32.9%
3PT%	9-41	22.0%
FT%	11-13	84.6%

Dead Ball Rebounds: 0, 0

SJSU		BYU
Biggest lead	0 (1 st 0:00)	22 (3 rd 1:18)
Best Scoring Run	7 (1 st 0:40)	13 (2 nd 3:20)
Lead Changes	0	
Times Tied	2	
Time with Lead	00:00	37:44
Points from Turnovers		18 16
Paint		24 28
Second Chance		6 19
Fast Breaks		4 20
Bench		21 23
Period by Period Scoring		
1st 2nd 3rd 4th TOT		
SJSU		20 5 11 15 51
BYU		22 13 23 12 70

11.13.25

BYU VS. OMAHA

W, 104-47

Official Basketball Box Score - Final
Omaha at BYU
11/13/25 Marriott Center, Provo
2025-26 Women's BasketballGame Time: 7:00 PM
Game Duration: 2:26
Attendance: 2,058

Officials: Ken Nash, Teresa Turner, Cheryl Blue

Omaha - 47

Record: 0-1

NO.	Name	Min	FG	3P	FT	Rebounds	Fouls	TP	AS	TO	ST	Blocks	+/-
			M-A	M-A	M-A	OR DR TOT	PF FO					BS BA	
11	Ali Stephens	F 15:27	1-2	1-1	0-0	0 2 2	1 1 3	0	3	0	0	1	-25
14	Avril Smith	F 15:18	0-1	0-0	0-0	2 1 3	2 0 0	0	1	2	1	0	-14
22	Cora Olsen	F 14:19	3-5	0-2	4-8	1 2 3	0 6 10	1	1	0	0	1	-16
2	Leekaya Burke Perryman	G 28:17	0-4	0-0	2-4	0 2 2	2 2 4	5	1	4	1	0	-14
5	Sarai Estuphan	G 23:14	2-12	1-5	5-6	0 2 2	2 3 10	1	8	0	0	1	-26
4	Daria Shubly	07:48	1-3	0-1	0-0	2 1 3	2 1 2	1	0	0	0	1	-10
33	Lillian Merritt	23:48	1-0	0-5	2-4	6 4 4	5 0 0	0	0	0	0	1	-41
24	Reagan Juergemann	2:41	2-2	2-2	2-2	2 0 2	0 0 0	0	0	0	0	0	-1
15	Elice Vedral	20:25	1-5	0-3	2-2	0 2 2	4 1 4	1	0	0	0	0	-40
7	Esra Kurban	11:17	1-5	1-5	0-0	0 0 0	0 3 0	0	0	1	0	1	-15
23	Erikka Gooden	10:41	0-0	0-0	0-0	0 1 1	2 0 0	0	1	0	0	0	-17
Team						3 6 0	0		3				
Totals			12-47	5-19	18-27	11 23 34	20 21 47	6	27	2	0	10	-57



11.19.25

BYU AT MONTANA

W, 70-69



Official Basketball Box Score - Final
BYU at Montana
11/19/25 Darby Arena, Missoula, Mont.
2025-26 Montana Women's Basketball

Game Time: 7:00 PM
Game Duration: 1:51
Attendance: 2,543

Officials: Lorena Ahumada, Sean Martin, Jillian Quinn

BYU - 70			Record: 5-0																
NO.	Name		Min	FG M-A	3P M-A	FT M-A	Rebounds OR DR TOT	Fouls PF TD	TP	AS	TO	ST	Blocks BS BA	+/-					
13	Lara Rohkohl	C	27:38	5-6	0-0	0-0	4	5	9	2	10	0	1	2	0	0	1		
2	Sydney Benally	G	32:00	2-11	0-6	0-1	1	5	6	0	3	4	5	1	0	2	2		
7	Olivia Hamlin	G	29:39	5-15	1-8	1-2	1	7	6	1	1	12	1	2	1	0	-5		
23	Marya Huggins	G	36:14	7-15	2-4	7-9	1	3	4	0	5	23	2	1	2	0	-1		
24	Brinley Cannon	G	23:52	2-5	0-2	1-3	0	3	3	2	5	1	0	1	0	1	8		
8	Arielle Mackey-Williams		27:11	2-6	2-4	2-2	0	4	4	3	1	8	1	2	0	0	2		
3	Bolanle Yussuf		12:22	3-5	0-0	2-5	4	3	7	1	4	8	0	1	1	0	0		
20	Braeden Gunlock		08:04	0-3	0-2	0-0	1	0	1	1	0	0	0	0	0	0	-3		
33	Hattie Ogden		03:00	0-1	0-1	0-0	0	0	0	0	0	0	0	0	0	0	1		
Team							2	2	4	0	0	0							
Totals				26-67	5-27	13-22	14	32	46	11	18	70	10	12	8	1	5	1	

Major Fouls: NONE

Shooting By Period	
1 st FG%	7-17 41.2%
3PT%	2-7 28.6%
FT%	4-5 80%
2 nd FG%	7-19 36.8%
3PT%	0-8 0.0%
FT%	4-8 50%
3 rd FG%	6-16 37.5%
3PT%	2-7 28.6%
FT%	3-5 60%
4 th FG%	6-15 40.0%
3PT%	1-5 20.0%
FT%	2-4 50%
GM FG%	26-67 38.8%
3PT%	5-27 18.5%
FT%	13-22 59.1%

Dead Ball Rebounds: 5, 0

Montana - 69			Record: 1-4																	
NO.	Name	Min	FG		3P		FT		Rebounds		Fouls		TP	AS	TO	ST	Blocks		+/-	
			M-A	M-A	M-A	M-A	OR	DR	TO	PF	BS	BA								
23	Jocelyn Land	F 20:16	2-8	2-8	0-0	0	2	2	4	0	6	2	0	0	0	0	0	0	0	
1	Macy Donarski	G 26:49	2-2	2-2	2-2	0	3	3	2	1	8	0	1	0	0	0	0	0	2	
2	Mack Konig	G 34:04	7-17	1-4	4-5	0	2	2	1	5	19	4	6	1	0	0	0	0	16	
10	Avery Waddington	G 37:39	2-7	1-5	5-6	2	11	13	3	5	10	1	1	2	4	0	4	4	4	
11	Abby Shubert	G 19:38	1-4	1-4	0-0	0	0	0	0	0	3	2	0	1	0	0	0	-1	1	
24	Maggie Hutka	15:07	1-1	1-1	0-0	0	5	5	0	0	3	1	0	0	0	1	0	2	2	
3	Draya Wacker	13:17	0-1	0-1	0-0	0	0	0	0	0	0	0	1	2	1	0	0	-6	6	
5	Kennedy Gillette	16:38	3-5	2-3	0-0	0	2	2	1	0	8	2	3	0	0	1	0	-5	5	
20	Rae Ehrman	15:43	4-10	4-10	0-0	0	2	2	1	0	12	2	0	0	0	0	0	-3	3	
33	Adria Lincoln	00:49	0-1	0-1	0-0	0	0	0	0	0	0	0	0	0	0	0	0	-2	2	
Team			1 4 5 0 0 0 0 0																	
Totals			22-56	14-39	11-13	3	31	34	18	11	69	15	13	5	5	1	1	1	1	1

Major Fouls: NONE

Shooting By Period	
1 st FG%	6-16 37.5%
3PT%	4-12 33.3%
FT%	3-4 75%
2 nd FG%	5-13 38.5%
3PT%	3-8 37.5%
FT%	2-2 100%
3 rd FG%	5-13 38.5%
3PT%	4-9 44.4%
FT%	6-7 85.7%
4 th FG%	6-14 42.9%
3PT%	3-10 30.0%
FT%	0-0 0%
GM FG%	22-56 39.3%
3PT%	14-39 35.9%
FT%	11-13 84.6%

Dead Ball Rebounds: 1, 0

BYU		UM	
Biggest lead	7 (1 st 3:48)	5 (4 th 4:48)	
Best Scoring Run	7 (2 nd 5:30)	8 (3 rd 6:57)	
Lead Changes	7		
Times Tied	5		
Time with Lead	29:20	08:06	

Points from Turnovers		BYU		UM	
Turnovers		16	6		
Paint		42	16		
Second Chance		10	2		
Fast Breaks		12	3		
Bench		16	23		

Period by Period Scoring		BYU		UM	
1st	2nd	3rd	4th	TOT	
BYU	20	18	17	55	70
UM	19	15	20	54	69

11.22.25

BYU VS. WEBER STATE

W, 79-62



Official Basketball Box Score - Final
Weber St. at BYU
11/22/25 Marriott Center, Provo
2025-26 Women's Basketball

Game Time: 2:00 PM
Game Duration: 2:08
Attendance: 2,291

Officials: Kimberly Hobbs, Kelly Bloomfield, Charlie Stein

Weber St. - 62		Record: 2-4																
NO.	Name	Min	FG	3P	FT	Rebounds	Fouls	TP	AS	TO	ST	Blocks	+/-					
			M-A	M-A	M-A	OR	DR	TO	PF	FD		BS	BA					
7	Antoniette Emma-Nnopp	F 35:04	6-13	1-4	4-4	2	6	8	3	6	17	8	4	2	1	1	-8	
8	Hannah Robbins	G 29:30	9-18	1-5	0-0	0	4	4	4	1	19	1	4	0	0	0	-4	
13	Makenzie Shaffer	G 30:05	3-6	0-2	1-2	1	3	1	1	7	0	2	1	1	1	-11		
22	Sydney White	G 33:15	1-5	0-3	0-0	0	6	6	4	1	2	2	3	0	0	1	-4	
32	Lanae Bilty	G 21:26	3-7	1-5	2-4	0	1	1	5	4	9	0	1	1	0	0	-14	
0	Maya Davis	10:57	0-1	0-0	0-0	0	1	1	0	2	0	2	4	0	0	0	-9	
10	Paris Lauro	10:20	0-1	0-1	0-0	0	0	0	0	0	0	0	0	0	0	0	-6	
11	Arizona Peaua	04:58	1-3	0-0	0-0	0	1	1	2	0	2	0	1	0	1	1	-7	
12	Fui Niumetolu	24:25	2-4	1-2	1-1	0	1	1	1	1	6	1	1	1	0	0	-20	
Team						4	1	5	0	0	0	0						
Totals			25-58	4-22	8-11	8	22	30	20	16	62	14	20	5	3	4	-17	

Major Fouls: NONE

Shooting By Period	
1 st FG%	7-13 53.8%
3PT%	2-7 42.9%
FT%	2-2 100%
2 nd FG%	7-13 53.8%
3PT%	0-4 0.0%
FT%	2-5 40%
3 rd FG%	7-18 38.9%
3PT%	1-4 25.0%
FT%	4-4 100%
4 th FG%	4-14 28.6%
3PT%	0-7 0.0%
FT%	0-0 0%
GM FG%	25-58 43.1%
3PT%	4-22 18.2%
FT%	8-11 72.7%

Dead Ball Rebounds: 2, 0

BYU - 79		Record: 6-0																
NO.	Name	Min	FG		3P	FT	Rebounds		Fouls	TP	AS	TO	ST	Blocks		+/-		
			M-A	M-A			M-A	M-A						OR	DR		BS	BA
13	Lara Rohkohl	C 23:31	7-11	0-0	4-5	3	2	5	4	5	18	1	1	2	1	2	9	
2	Sydney Benally	G 32:07	2-8	1-5	4-4	1	3	4	2	3	9	9	5	1	0	0	16	
7	Olivia Hamlin	G 12:29	1-5	0-2	0-0	0	0	0	0	0	2	1	0	0	0	0	-1	
23	Marya Huggins	G 21:12	2-5	1-1	6-6	0	5	5	2	3	11	0	1	2	1	0	4	
24	Brinley Cannon	G 36:08	3-8	2-7	2-4	1	6	7	1	3	10	3	1	2	0	0	16	
8	Arielle Mackey-Williams	31:27	3-8	2-3	3-3	0	3	3	2	2	11	3	1	0	0	1	30	
3	Bolanle Yussuf	10:35	3-3	0-0	1-3	0	3	3	5	2	7	1	4	1	0	0	9	
33	Hattie Ogden	14:09	2-3	2-3	0-0	0	2	2	0	0	6	0	0	0	1	0	1	
20	Braeden Gunlock	18:22	1-1	1-1	2-2	2	2	4	1	2	5	0	4	0	0	0	1	
Team							2	0	2		0	0	0					
Totals			24-52	9-22	22-27	9	26	35	17	20	79	17	17	8	4	3	17	
Major Fouls: Huggins (TF) 3 1 st 7:51																		

Major Fouls: Huggins (TF) 3rd 7:52

Shooting By Period	
1 st FG%	5-14 35.7%
3PT%	2-5 40.0%
FT%	4-5 80%
2 nd FG%	6-14 42.9%
3PT%	4-7 57.1%
FT%	6-7 85.7%
3 rd FG%	8-15 53.3%
3PT%	1-6 16.7%
FT%	6-7 85.7%
4 th FG%	5-9 55.6%
3PT%	2-4 50.0%
FT%	6-8 75%
GM FG%	24-52 46.2%
3PT%	9-22 40.9%
FT%	22-27 81.5%

Dead Ball Rebounds: 2, 0

	WSU	BYU	Points from		WSU	BYU	Period by Period Scoring					
Biggest lead	4 (1 st 8:34)	17 (4 th 0:52)	Turnovers	8	13			1st	2nd	3rd	4th	TOT
Best Scoring Run	8 (2 nd 2:50)	9 (4 th 5:34)	Talent	36	30	WSU	19	16	19	8	62	
Lead Changes		9	Second Chance	9	7							
Times Tied		3	Fast Breaks	4	10	BYU	16	22	23	18	79	
Times with Lead	09:36	29:33	Bench	8	29							



12.3.25

BYU VS. WASHINGTON STATE II AT DELTA CENTER

W, 56-54

Official Basketball Box Score - Final
Washington St. at BYU
12/03/25 Marriott Center, Provo
2025-26 Women's BasketballGame Time: 2:00 PM
Game Duration: 1:57
Attendance: 274

Officials: Lisa Jones, Michel Murray, Inteli Robinson

Washington St. - 54

Record: 1-8

NO.	Name	Min	FG	3P	FT	Rebounds	Fouls	TP	AS	TO	ST	Blocks	BS	BA	+/
			M-A	M-A	M-A	OR DR TOT	PF FD								
9	Tanja Valancic	F 09:22	0-2	0-1	0-0	0 0 0	0 0	3	0	0	2	0	0	0	-4
55	Malia Ruud	F 26:38	4-10	1-4	0-0	1 3 4	0 1	9	1	1	1	0	1	0	8
2	Eleonora Villa	G 38:53	9-17	0-5	5-7	2 4 4	1 4	23	2	2	0	1	1	1	-2
8	Mackenzie Chaffield	G 32:14	1-3	0-0	0-0	2 6 8	2 3	2	4	3	1	0	0	0	-1
10	Charlotte Abraham	G 37:40	4-10	2-5	2-2	0 7 7	3 4	12	3	4	0	0	0	0	1
1	Malvina Haziri	19:56	1-7	0-5	0-0	1 0 1	2 2	2	0	0	4	0	0	0	-2
25	Lauren Glazier	12:05	2-6	0-0	0-0	1 2 3	1 0	4	1	2	0	2	0	0	-6
12	Maria Alsina	05:57	0-0	0-0	0-0	0 0 0	1 0	0	0	1	0	0	0	0	-4
15	Keandra Koorits	14:45	1-3	0-2	0-0	0 2 2	2 0	2	0	0	2	0	0	0	-3
5	Jean Chiu	02:30	0-0	0-0	0-0	0 0 0	1 0	0	0	0	0	0	0	0	-3
Team						3 2 5	0	0	2						
Totals			22-58	3-22	7-9	10 24 34	16 14	54	11	17	7	4	1	2	

Major Fouls: NONE

Shooting By Period		
1 st FG%	4-15	26.7%
3PT%	0-5	0.0%
FT%	2-2	100%
2 nd FG%	5-12	41.7%
3PT%	1-5	20.0%
FT%	1-2	50%
3 rd FG%	7-17	41.2%
3PT%	2-11	18.2%
FT%	1-2	50%
4 th FG%	6-14	42.9%
3PT%	0-1	0.0%
FT%	3-3	100%
GM FG%	22-58	37.9%
3PT%	3-22	13.6%
FT%	7-9	77.8%

Dead Ball Rebounds: 1, 0

BYU - 56

Record: 8-1

NO.	Name	Min	FG	3P	FT	Rebounds	Fouls	TP	AS	TO	ST	Blocks	BS	BA	+/
			M-A	M-A	M-A	OR DR TOT	PF FD								
13	Lara Rohkohl	C 13:07	0-0	0-0	2-2	3 3 6	2 3	2	0	1	1	0	0	0	-12
2	Sydney Benally	G 30:28	4-12	0-2	0-0	2 1 3	1 1	8	0	1	2	0	0	1	-6
7	Olivia Hamlin	G 31:53	5-12	1-2	3-4	2 0 2	1 2	14	0	2	0	0	1	1	-4
23	Marya Huggins	G 29:05	4-12	0-2	1-2	1 8 9	2 2	9	0	8	0	0	0	0	-7
24	Brinley Cannon	G 35:29	1-7	0-3	1-1	1 8 9	2 3	3	1	1	1	0	1	4	-4
3	Bolanle Yussuf	12:19	2-5	0-0	0-0	3 3 6	1 0	4	1	1	0	0	0	0	9
8	Arielle Mackey-Williams	22:28	5-9	2-4	2-2	0 0 0	2 4	14	1	1	3	0	0	1	17
20	Braeden Gunlock	19:00	0-2	0-1	2-2	1 0 1	3 1	2	0	0	1	0	0	0	8
33	Hattie Ogden	06:11	0-0	0-0	0-0	0 0 0	0 0	0	0	1	0	0	0	0	-4
Team						2 4 6	0	0	0						
Totals			21-59	3-14	11-13	15 27 42	14 16	56	3	18	5	1	4	2	

Major Fouls: NONE

Shooting By Period		
1 st FG%	5-16	31.3%
3PT%	0-2	0.0%
FT%	4-4	100%
2 nd FG%	4-13	30.8%
3PT%	1-4	25.0%
FT%	1-2	50%
3 rd FG%	5-14	35.7%
3PT%	2-4	50.0%
FT%	0-0	0.0%
4 th FG%	7-16	43.8%
3PT%	3-14	21.4%
FT%	1-1	100%
GM FG%	21-59	35.6%
3PT%	3-14	21.4%
FT%	11-13	84.6%

Dead Ball Rebounds: 1, 0

	WSU	BYU
Biggest lead	8 (4 th 8:50)	10 (2 nd 7:37)
Best Scoring Run	10 (3 rd 8:25)	8 (3 rd 7:31)
Lead Changes	7	
Times Tied	7	
Time with Lead	10:20	26:21

Points from Turnovers	WSU	BYU
Paint	30	30
Second Chance	5	8
Fast Breaks	2	7
Bench	8	20

Period by Period Scoring				
	1st	2nd	3rd	4th
WSU	10	12	17	15
BYU	14	10	12	20

12.6.25

BYU AT PORTLAND

W, 87-53

Official Basketball Box Score - Final
BYU at Portland
12/06/25 Chiles Center, Portland, Ore.
2025-26 Women's BasketballGame Time: 5:00 PM
Game Duration: 1:57
Attendance: 1,403

Officials: Cory Long, Kelly Broomfield, Angie Leite

BYU - 87

Record: 9-1

NO.	Name	Min	FG	3P	FT	Rebounds	Fouls	TP	AS	TO	ST	Blocks	BS	BA	+/
			M-A	M-A	M-A	OR DR TOT	PF FD								
13	Lara Rohkohl	C 10:50	1-1	0-0	4-6	1 1 2	4 3	6	0	2	0	1	0	0	20
2	Sydney Benally	G 23:18	2-2	0-0	4-4	0 1 1	4 1	8	6	3	2	0	0	0	29
7	Olivia Hamlin	G 31:14	6-16	0-6	0-0	1 5 6	2 1	12	2	1	3	0	1	1	33
23	Marya Huggins	G 31:32	7-15	3-7	3-3	1 3 4	2 3	20	3	2	1	0	1	1	28
24	Brinley Cannon	G 27:39	6-12	3-5	4-4	2 6 8	0 4	19	3	3	4	0	1	1	26
8	Arielle Mackey-Williams	17:20	0-3	0-3	1-2	1 1 2	2 2	1	2	3	1	0	0	0	5
20	Braeden Gunlock	13:13	3-6	2-2	0-2	3 2 5	1 1	8	0	0	0	0	0	1	5
3	Bolanle Yussuf	11:56	1-5	0-0	1-2	3 3 6	4 1	3	1	1	0	0	0	0	-7
33	Hattie Ogden	19:15	3-7	2-5	0-0	1 3 4	0 0	8	1	0	4	0	0	1	20
14	Kambree Barber	11:43	1-4	0-1	0-1	2 2 4	1 1	2	0	0	0	0	0	0	11
Team						4 1 5	0	0	0						
Totals			30-71	10-29	17-24	19 28 47	20 17	87	18	15	15	1	7	34	

Major Fouls: NONE

Shooting By Period		
1 st FG%	7-21	33.3%
3PT%	2-8	25.0%
FT%	5-8	62.5%
2 nd FG%	3-19	15.8%
3PT%	2-11	18.2%
FT%	4-4	100%
3 rd FG%	9-15	60.0%
3PT%	3-5	60.0%
FT%	8-11	72.7%
4 th FG%	11-16	68.8%
3PT%	3-5	60.0%
FT%	0-1	0%
GM FG%	30-71	42.3%
3PT%	10-29	34.5%
FT%	17-24	70.8%

Dead Ball Rebounds: 5, 0

Portland - 53

Record: 4-5

NO.	Name	Min	FG	3P	FT	Rebounds	Fouls	TP	AS	TO	ST	Blocks	BS	BA	+/-	
			M-A	M-A	M-A	OR DR TOT	PF FD									
3	Florence Dallow	F 16:32	1-3	1-3	0-0	0 2 2	4 1	3	0	5	0	0	0	0	-11	
20	Lainey Spear	F 25:23	3-6	0-0	0-0	0 1 1	3 0	6	1	1	2	0	0	0	-27	
44	Julia Dalan	C 24:00	4-10	0-0	0-0	5 6 4	0 4	1	3	13	0	0	0	5	1	-18
10	Natalie Fraley	G 23:34	1-6	0-2	1-2	1 3 4	2 2	3	2	0	1	0	0	0	-22	
22	Rhyann Mogel	G 23:06	2-5	0-0	5-6	0 0 0	2 2	1	5	9	2	0	0	0	-20	
7	Tiffany Barbosa	25:59	0-3	0-2	2-2	0 2 2	3 3	2	0	4	1	1	0	0	-25	
17	Nicole Rodriguez	22:10	2-7	1-6	2-3	0 2 2	2 4	7	1	4	1	1	0	0	39	
12	Brynn Smith	17:20	2-8	1-5	0-0	2 2 0	0 5	5	1	6	3	0	0	0	-5	
42	Ella Zimmerman	07:15	1-3	0-0	1-2	2 1 3	1 1	3	0	0	0	0	0	0	-4	
9	Jada Kennedy	09:58	1-1	0-0	0-0	1 1 2	0 1	2	2	2	1	1	0	0	-5	
14	Caillin Monahan	05:02	0-0	0-0	0-0	1 2 3	0 0	0	0	0	0	0	0	0	-4	
Team						0 5 5	1	0	0	1						
Totals			17-52	3-18	16-21	9 23 32	18 20	53	12	24	9	7	1	34		

Major Fouls: Coach (TF) 3rd 6:05

Shooting By Period		
1 st FG%	6-15	40.0%
3PT%	2-6	33.3%
FT%	5-7	71.4%
2 nd FG%	5-14	35.7%
3PT%	1-5	20.0%
FT%	2-2	100%
3 rd FG%	2-10	20.0%
3PT%	0-3	0.0%
FT%	6-8	75.0%
4 th FG%	4-13	30.8%
3PT%	1-1	100%
FT%	0-4	0.0%
GM FG%	17-52	32.7%
3PT%	3-18	16.7%
FT%	16-21	76.2%

Dead Ball Rebounds: 3, 1

	BYU	POR
Biggest lead	37 (4 th 2:22)	4 (2 nd 2:58)
Best Scoring Run	21 (3 rd 6:05)	6 (2 nd 2:58)
Lead Changes	2	
Times Tied	4	
Time with Lead	33:20	03:19

Points from Turnovers	BYU	POR
Paint	40	26
Second Chance	11	7
Fast Breaks	16	3
Bench	22	19

Period by Period Scoring				
	1st	2nd	3rd	4th
BYU	21	12	29	25
POR	19	13	10	11

12.11.25

BYU VS. IDAHO STATE

W, 68-59

Official Basketball Box Score - Final
Idaho St. at BYU
12/11/25 Marriott Center, Provo
2025-26 Women's BasketballGame Time: 7:00 PM
Game Duration: 2:16
Attendance: 2,224

Officials: Brenda Pantoja, Kyle Bacon, Julie Kronmehke

Idaho St. - 59

Record: 5-4

NO.	Name	Min	FG	3P	FT	Rebounds	Fouls	TP	AS	TO	ST	Blocks	BS	BA	+/
			M-A	M-A	M-A	OR DR TOT	PF FD								
14	Piper Carlson	F 25:26	1-5	0-0	3-4	5 8 13	1 3	5	0	1	2	1	2	0	-5
1	Kacey Spink	G 29:50	3-10	0-2	0-0	2 4 6	3 0	6	2	3	2	0	1	0	-9
2	Alyse Caldwell	G 31:45	0-8	0-1	0-0	2 6 8	3 0	1	0	5	3	0	0	0	-18
4	Allyse Aby	G 32:27	4-11	3-6	3-5	2 2 4	2 2	14	1	2	1	0	0	2	-18
5	Tasia Jordan	G 31:17	7-20	0-1	8-10	4 6 10	2 5	22	0	5	1	1	1	0	-9
18	Maeva GAUFFRENT	19:09	2-4	1-2	0-0	0 0 0	0 0	2	0	5	1	4	1	0	-7
13	Asia Wolfman	14:32	2-6	0-0	1-2	3 2 5	2 2	5	0	1	1	0	0	-4	-
22	Halle Wright	04:59	0-0	0-0	0-0	0 3 3	1 0	0	0	4	1	0	0	-4	-
12	Maria Elena Marchant	02:00	0-0	0-0	2-2	0 0 0	0 0	0	0	1	0	0	0	-1	-
3	Carmyn Morlan	02:47	0-0	0-0	0-0	0 1 1	0 0	0	0	0	0	0	0	-3	-
Team						4 3 7	0 0	0	1	25	0	1	0	-	-
Totals		19:04	4-12	17-23	23 34 57	16 15	59	9	20	2	8	9	-	-	-

43



1.10.26

BYU AT HOUSTON

W, 79-64



Official Basketball Box Score - Final
BYU at Houston
 01/10/26 Fertitta Center, Houston
 2025-26 Women's Basketball

Game Time: 1:00 PM
 Game Duration: 1:54
 Attendance: 1,075

Officials: Felicia Grinter, Lisa Jones, Michael McConnell

BYU - 79

Record: 14-3 (3-2)

NO. Name		Min	FG M-A	3P M-A	FT M-A	Rebounds OR DR TOT	Fouls PF FD	TP	AS	TO	ST	Blocks BS BA	+/-				
13	Lara Rohkohl	C 20:37	3-4	0-0	1-4	5	4	9	4	3	7	1	1	1	3	1	9
2	Sydney Benally	G 19:49	1-6	1-5	0-0	0	1	1	2	0	3	9	5	0	0	0	14
11	Delaney Gibb	G 34:31	7-15	3-7	2-2	0	2	2	2	1	19	4	5	3	0	1	14
23	Marya Hudgins	G 30:07	3-8	2-5	2-2	1	4	5	2	1	10	3	0	1	0	0	-1
24	Brinley Cannon	G 25:26	5-7	1-1	0-0	0	5	5	0	1	11	0	2	2	0	0	9
3	Bolanle Yussuf	18:40	5-9	0-0	3-4	2	5	7	4	3	13	0	3	0	3	0	1
7	Olivia Hamlin	27:57	5-12	4-9	0-0	2	0	2	2	2	14	3	2	2	0	0	9
14	Kambree Barber	19:52	1-3	0-2	0-0	1	7	8	2	0	2	2	1	0	0	0	16
20	Braeden Gunlock	03:01	0-1	0-1	0-0	0	0	0	1	0	0	0	0	0	0	0	-6
Team						4	2	6	1	0	2						
Totals			30-65	11-30	8-12	15	30	45	20	11	79	22	21	9	6	2	15

Major Fouls: Coach (TF) 3rd 7:45

Shooting By Period		
1 st	FG%	12-19 63.2%
3PT%	4-9 44.4%	
FT%	0-0 0%	
2 nd	FG%	4-12 33.3%
3PT%	2-7 28.6%	
FT%	0-0 0%	
3 rd	FG%	7-17 41.2%
3PT%	4-8 50.0%	
FT%	5-8 62.5%	
4 th	FG%	7-17 41.2%
3PT%	1-6 16.7%	
FT%	3-4 75%	
GM FG%	30-65 46.2%	
3PT%	11-30 36.7%	
FT%	8-12 66.7%	

Dead Ball Rebounds: 3, 0

Houston - 64

Record: 6-10 (0-5)

NO.	Name	Min	FG M-A	3P M-A	FT M-A	Rebounds OR DR TOT	Fouls PF FD	TP	AS	TO	ST	Blocks BS BA	+/-				
14	Jade Jones	F 37:03	2-9	1-5	4-4	2	7	9	0	5	8	1	2	2	0	1	-11
26	Jorynn Ross	F 25:44	0-4	0-0	0-0	2	1	3	3	0	0	3	1	0	1	1	-16
2	Kierra Merchant	G 35:53	7-17	1-5	3-5	2	3	5	2	3	18	0	7	4	0	1	-10
22	Kayla King	G 34:03	4-8	2-4	0-0	0	0	0	2	10	1	3	1	1	0	0	-16
24	Shunteria Anumele	G 36:25	4-9	1-2	0-0	1	6	7	3	5	9	2	1	1	1	0	-14
7	Kyndall Hunter	30:52	5-13	2-4	7-9	0	0	0	1	6	19	3	4	3	0	2	-8
Team						3	4	7	0	0	1						
Totals			22-60	6-16	14-18	10	21	31	11	19	64	10	19	11	2	6	-15

Major Fouls: NONE

Shooting By Period		
1 st	FG%	6-12 50.0%
3PT%	1-2 50.0%	
FT%	3-4 75%	
2 nd	FG%	6-15 40.0%
3PT%	3-5 60.0%	
FT%	2-2 100%	
3 rd	FG%	7-17 41.2%
3PT%	1-4 25.0%	
FT%	3-6 50%	
4 th	FG%	3-16 18.8%
3PT%	1-5 20.0%	
FT%	6-6 100%	
GM FG%	22-60 36.7%	
3PT%	6-16 37.5%	
FT%	14-18 77.8%	

Dead Ball Rebounds: 2, 0

	BYU	HOU
Biggest lead	18 (4 th 2:46)	1 (1 st 9:18)
Best Scoring Run	11 (4 th 7:24)	7 (2 nd 6:34)
Lead Changes	2	
Times Tied	1	
Time with Lead	39:05	00:20

Points from	BYU	HOU
Turnovers	22	18
Paint	36	26
Second Chance	14	11
Fast Breaks	5	5
Bench	29	19

Period by Period Scoring	1st	2nd	3rd	4th	TOT
BYU	28	10	23	18	79
HOU	16	17	18	13	64

1.17.26

BYU VS. NO. 18 BAYLOR

L, 69-58



Official Basketball Box Score - Final
Baylor at BYU
 01/17/26 Marriott Center, Provo
 2025-26 Women's Basketball

Game Time: 2:00 PM
 Game Duration: 2:02
 Attendance: 3,251

Officials: Julie Krommenhoek, Bill Larence, Nicole Leon

Baylor - 69

Record: 17-3 (6-1)

Player / Pos		Team / Game																
NO.	Name	Min	FG		3P		FT		Reb		Fouls		TP	AS	TO	Blocks		+/-
			M	A	M	A	M	A	OR	DR	TOT	PF				FD	BS	
2	Kiersten Johnson	F 18:21	3-4	0-1	0-0	0	3	3	3	0	6	2	1	0	1	0	1	13
5	Darianna Littlepage-Buggs	F 35:02	2-7	0-0	0-0	4	5	9	2	4	4	2	4	0	1	2	15	
22	Bella Fontleroy	F 27:19	4-11	2-6	2-2	1	4	5	2	5	12	0	1	0	1	1	-4	
0	Taliah Scott	G 32:18	8-21	5-14	4-4	2	4	6	3	2	25	5	3	0	0	2	11	
4	Jana Van Gytenbeek	G 34:07	2-4	1-3	2-2	0	1	1	1	3	7	4	5	0	0	0	-2	
21	Marcayla Johnson	15:27	2-3	0-0	1-2	2	4	6	0	1	5	0	1	0	0	0	8	
7	Yuling Deng	12:35	0-3	0-2	2-2	0	1	1	1	1	2	0	0	0	0	0	11	
12	Kyla Abraham	13:32	2-4	0-0	0-0	2	2	4	2	2	4	0	2	0	2	1	-8	
8	Kayla Nelms	08:07	2-2	0-0	0-0	0	1	1	1	0	4	1	0	0	0	0	6	
1	Ines Goryanova	03:22	0-0	0-0	0-0	0	0	0	1	1	0	1	0	0	0	0	5	
Team									1		2							
Totals			25-59		8-26		11-12		12		27		39		16		11	

Major Fouls: NONE

Shooting By Period		
1 st	FG%	8-18 44.4%
3PT%	2-8 25.0%	
FT%	2-6 33.3%	
2 nd	FG%	6-14 42.9%
3PT%	2-5 40.0%	
FT%	0-0 0%	
3 rd	FG%	4-12 33.3%
3PT%	2-7 28.6%	
FT%	4-4 100%	
4 th	FG%	7-15 46.7%
3PT%	2-6 33.3%	
FT%	2-2 100%	
GM FG%	25-59 42.4%	
3PT%	8-26 30.8%	
FT%	11-12 91.7%	

Dead Ball Rebounds: 1, 0

BYU - 58

Record: 14-4 (3-3)

NO.	Name	Min	FG M-A	3P M-A	FT M-A	Rebounds OR DR TOT	Fouls PF FD	TP	AS	TO	ST	Blocks BS BA	+/-				
13	Lara Rohkohl	C 19:55	2-5	0-0	3-4	6	4	10	1	5	7	0	0	2	1	-12	
2	Sydney Benally	G 36:54	2-5	2-5	0-0	0	2	2	1	0	6	4	2	0	0	-8	
11	Delaney Gibb	G 31:34	7-21	3-12	3-5	2	4	6	5	4	20	4	2	1	1	-13	
23	Marya Hudgins	G 20:19	1-8	0-4	2-2	1	0	1	3	1	4	0	3	0	0	-9	
24	Brinley Cannon	G 20:02	1-6	0-4	0-2	2	1	3	2	1	2	0	3	1	0	-16	
3	Bolanle Yussuf	19:42	3-7	0-0	1-2	1	3	4	4	2	7	0	2	1	3	1	
7	Olivia Hamlin	26:59	4-9	0-4	2-3	0	3	3	0	3	10	1	3	2	1	0	
14	Kambree Barber	24:31	1-4	0-1	0-0	1	3	4	2	0	2	0	0	3	0	-1	
20	Braeden Gunlock	00:04	0-0	0-0	0-0	0	0	0	1	0	0	0	0	0	0	-2	
Team						5	2	7	0	0	0						
Totals			21-65	5-30	11-18	18	22	40	19	16	58	9	15	10	6	5	-11

Major Fouls: NONE

Shooting By Period		
1 st	FG%	5-21 23.8%
3PT%	1-10 10.0%	
FT%	2-2 100%	
2 nd	FG%	5-16 31.3%
3PT%	1-8 12.5%	
FT%	3-5 60%	
3 rd	FG%	7-18 38.9%
3PT%	3-7 42.9%	
FT%	2-2 100%	
GM FG%	21-65 32.3%	
3PT%	5-30 16.7%	
FT%	11-18 61.1%	

Dead Ball Rebounds: 6, 0

	Bears	BYU
Biggest lead	17 (2 nd 8:45)	0 (1 st 10:00)
Best Scoring Run	10 (1 st 3:10)	8 (2 nd 1:38)
Lead Changes	0	
Times Tied	0	
Time with Lead	38:55	00:00

Points from	Bears	BYU
Turnovers	11	18
Paint	28	30
Second Chance	7	14
Fast Breaks	5	18
Bench	15	19

Period by Period Scoring	1st	2nd	3rd	4th	TOT
Bears	23	14	14	18	69
BYU	13	14	19	12	58

1.21.26

BYU VS. NO. 22 TEXAS TECH

W, 73-61



Official Basketball Box Score - Final
Texas Tech at BYU
 01/21/26 Marriott Center, Provo
 2025-26 Women's Basketball

Game Time: 7:00 PM
 Game Duration: 2:07
 Attendance: 1,788

Officials: Michol Murray, Kimberly Hobbs, Teresa Turner

Texas Tech - 61

Record: 19-2 (6-2)

NO. Name		Min	FG M-A	3P M-A	FT M-A	Rebounds OR DR TOT	Fouls PF FD	TP	AS	TO	ST	Blocks BS BA	+/-
11	Jalynn Bristow	F 32:17	3-15	1-6	2-5	4 7 11	2 4 9	0	4	1	6	1	-12
1	Sarengbo Sanogo	F 17:04	1-1	0-0	1-2	1 2 3	2 3 3	2	2	2	1	0	-2
2	Gemma Nunez	G 35:36	3-3	1-1	1-2	5 1 6	0 2 8	5	6	1	0	0	-5
5	Danae Fritz	G 30:02	1-4	1-4	1-2	1 3 4	4 1 4	1	1	1	2	1	-9
20	Bailey Maupin	G 33:31	4-14	1-6	2-2	1 3 4	2 4 4	11	2	3	2	1	-6
23	Jadia Malone	11:23	1-3	0-0	2-2	2 2 4	4 1 4	1	1	1	0	2	-1
0	Snudda Collins	21:51	5-12	2-5	5-6	0 1 3	0 1 2	0	1	0	0	0	-8
8	Sidney Love	10:13	0-1	0-2	1	0 0 1	0 0 0	2	0	1	0	0	-1
18	Adrianne Lockwood	08:03	1-4	1-4	0-0	1 0 1	0 0 0	3	0	0	0	0	-4
						2 2 4	0	0	1	1	1	0	
Totals			19-57	7-27	16-23	17 22 39	18 19 61	12	21	9	10	4	-12

