



UTAH VALLEY SOFTBALL 2026 GAME NOTES

2000 NATIONAL CHAMPIONS • 9-TIME CONFERENCE CHAMPIONS

X: @UVUSOFTBALL · INSTAGRAM: @UVUSOFTBALL
FACEBOOK: /UVUSOFTBALL · YOUTUBE: /@GOUVU

MEDIA CONTACT: NATHAN FARMER | E: NATHAN.FARMER@UVU.EDU | C: (707) 290-5996

2026 SCHEDULE/RESULTS

Overall: 22-15 | WAC: 4-5
H: 5-4 | A: 7-7 | N: 10-4

UTEP/NMSU TOURNAMENT EL PASO, TX

2.6	St. Thomas (MN) (at UTEP)	L, 1-6
2.6	at UTEP	W, 9-4 (8)
2.7	UMass Lowell (at NMSU)	W, 10-0 (5)
2.7	at NM State	L, 6-7
2.8	at UTEP	L, 5-10

BEAR DOWN FIESTA TUCSON, AZ

2.13	Drake	W, 11-2 (6)
2.13	Creighton	W, 7-3
2.14	at Arizona	L, 0-15 (5)
2.14	Creighton	W, 10-6
2.15	Coastal Carolina	L, 3-11 (5)

REBEL CLASSIC LAS VEGAS, NV

2.19	Valparaiso	W, 9-7
2.20	Idaho State	W, 16-6 (6)
2.20	at UNLV	W, 8-1
2.21	Valparaiso	L, 7-10
2.21	Merrimack	W, 9-0 (5)

BEEHIVE CLASSIC ST. GEORGE, UT

2.27	Utah State	W, 10-1 (5)
2.27	Weber State	W, 6-4
2.28	Utah State	W, 13-7
3.1	Utah	L, 0-7
3.7	at Pacific (DH)	W, 7-0/L, 3-5
3.8	at Pacific	W, 5-3 (10)
3.9	at UC Davis	W, 6-5
3.10	at Sacramento State	W, 4-1
3.17	Weber State	W, 9-1 (5)
3.20	Utah Tech*	W, 5-2
3.21	Utah Tech (DH)*	L, 6-8/W, 7-6
3.23	Nevada	L, 2-10 (5)
3.24	BYU	L, 5-8
3.27	at California Baptist (DH)*	L, 0-3/L, 2-3 (11)
3.28	at California Baptist*	L, 3-6
3.31	at Weber State	W, 12-1 (5)
4.3	UT Arlington (DH)*	W, 9-7/W, 13-7
4.4	UT Arlington*	L, 7-9
4.7	at BYU	6 p.m.
4.10	at Abilene Christian (DH)*	1 p.m./3:30 p.m.
4.11	at Abilene Christian*	11 a.m.
4.17	Tarleton State (DH)*	4 p.m./6:30 p.m.
4.18	Tarleton State*	12 p.m.
4.21	Utah State	6 p.m.
4.22	at Idaho State	4 p.m.
4.28	at Utah	6 p.m.
5.1	at Southern Utah (DH)*	1 p.m./3:30 p.m.
5.2	at Southern Utah*	12 p.m.
5.6-9	WAC Tournament	Stephenville, TX

All times listed in Mountain Time

Home games bolded | * - Conference game

WAC Tournament to be hosted by Tarleton State



Coming in 2026-27

CROSTOWN CLASH · PROVO, UT · APRIL 7



BYU COUGARS
11-25 [2-10 Big 12]

UTAH VALLEY WOLVERINES
22-15 [4-5 WAC]



ESPN+ • GOUVU.COM/STATS • @UVUSOFTBALL

HISTORY VS THE OPPOSITION

- Utah Valley and BYU meet for the 58th time on Tuesday. BYU leads the series 50-7, but UVU has beaten the Cougars each of the last two seasons.
- With this game, BYU is now tied for Utah Valley's most-played opponent with former WAC rival Seattle U.
- Utah Valley is looking to make it three straight years with a win over BYU for the first time in program history.
- In the last meeting in Provo, Utah Valley beat the Cougars, 6-4, earning its first road win in the series since 2015.
- BYU won the first meeting of the season, 8-5 in Orem back on March 24.

QUICK HITTERS

- Utah Valley went 3-1 last week, winning a midweek at Weber State and taking two of three from a high-powered UT Arlington team at home.
- While the recipe for success for UVU has been to score first all season (18-2 when doing so), the Wolverines did not score first in any of its games against UTA. UVU has only scored first once in its last nine games (at WSU).
- UVU has scored at least four runs in each of its wins so far this season, good for a 22-6 record when reaching that threshold. One of those six losses came against BYU on March 24.
- 2B **Tatum Hall** has been the catalyst for the Wolverine offense for the last month, and even moreso this past week. Hall went 10-for-14 with 2 HRs, 4 2Bs, 14 RBIs, and 7 runs scored. 13 of those RBIs came between Tuesday's win at WSU and Friday's DH vs UTA, the most in any 3-game span in program history.
- **Tatum Hall's** 4 2Bs, 10 hits, 14 RBIs, and 20 total bases each were the most in the NCAA over the last week.
- IF **Britney Moreno** was the prototypical leadoff woman this week, reaching base in all but one plate appearance. Moreno went 10-for-11 with 2 doubles, 3 RBIs, 3 BBs, 3 SBs, and 11 runs scored. Moreno reached in 11-straight PA's across Tuesday's and Friday's games, the longest such streak in the nation this season (based on data available from NCAA).
- IF/DP **Bailey Marvin** contributed in a big way last week after going hitless her previous 7 games. Marvin went 8-for-12 with a HR, a 2B, 3 BBs, and 10 RBIs to provide Hall some protection out of the cleanup spot. Marvin is tied for 2nd on the team with 28 RBIs behind Hall's 41.

2026 STAT COMPARISON

UVU	Statistic	BYU
.351	Avg.	.252
.537	Slug %	.428
.423	OB%	.342
6.60	Runs/Game	3.81
359	Hits	216
32	HRs	33
119	Strikeouts	179
112	Walks	101
47-59	SB-SBA	12-21
4.94	ERA	7.91
168/100	K/BB	144/167
1.66	WHIP	2.22
.969	FLD%	.957
128 (2nd)	RPI (Conf. #)	80 (11th)





MORENO CHASING ANOTHER TRIPLES RECORD

On March 21 vs Utah Tech, Moreno made program history by breaking UVU's D-I era triples record with the 12th of her career. Entering this week, Moreno ranks t-7th nationally with 5 triples this season, as well as t-13th among active D-I players for their career. With her next triple, Moreno would match the single-season record of 6, set by Chris Jimenez in 2005, and move into the top 10 all-time in WAC history.

HALL'S UNPRECEDENTED SUCCESS FROM THE LEFT SIDE

With 13 games still left in the regular season, Tatum Hall has already put up arguably the best offensive season by a left-handed batter in program history. Her 9 home runs are the most in a single season by a LHB in the team's full-status D-I era (since 2010), and is five RBIs away from posting the most in program history by a LHB (record: 45, Kalena Shepherd, 2022; Heidi Stocks, 2008). Her .827 SLG% is on pace to break the overall single-season record by any batter.

KEEPING IT .400

Entering this week, Utah Valley has two hitters hitting .400 or better in Tatum Hall (.439) and Britney Moreno (.425). Since becoming full-status D-I members in 2010, Utah Valley has had just one hitter hit .400 or better for a full season, Madison Carr in 2022. Carr set the single-season hits record with 82 en route to a .453 batting average.

STERZER NAMED MID-MAJOR FRESHMAN OF THE WEEK

OF Megan Sterzer was named the Mid-Major Freshman of the Week by D1Softball on Feb. 24 following an impressive weekend at the Rebel Classic. Sterzer went 8-for-13 with a HR, 2B, 8 RBIs, and 4 walks that weekend, with the home run being the first of her collegiate career and a grand slam.

BUT CAN SHE GET ON BASE?

Britney Moreno has embodied everything you look for in a leadoff hitter for the Wolverines this season. The senior has reached base in all but three games (vs. St. Thomas, Utah, and Pacific G2), and enters Tuesday on a 16-game reached base streak, her second of 15 games or more this season. Her .493 OBP is also on pace to set the full-season record.

THOMSON SECURES WIN NO. 100

Utah Valley head coach Cody Thomson earned win #100 on March 10 against Sacramento State. Thomson is the second head coach in the team's Division I era to reach the milestone, joining former head coach Todd Fairbourne, whose D-I record was 165-249-2 from 2005-12. Thomson is the fastest to reach that mark.

SWIPERS KEEP SWIPING

Utah Valley stole its 38th base of the season on March 17th against WSU to surpass the team's totals from each of the last three seasons. Entering Tuesday, the Wolverines have 47 stolen bases, their most since swiping 61 in 2022, and already the 7th-most for a full season in program history.

THRICE AS NICE

In 2026, UVU has 11 triples from six different players, the 34th-most in the nation and tied for second most in the WAC. In 2025, Utah Valley had 14 triples, the team's second-most in a season since becoming full-status D-I members in 2010 (most: 16, 2021). The Wolverines also had eight different players with at least one triple, the most since 2005 when the team had nine different players with a triple.

THOMSON ADDS TOP-LEVEL EXPERIENCE TO STAFF

Head coach Cody Thomson added two former college stars to his staff for this season. Former Utah star Haley Denning Brown joins the coaching ranks after finishing her stellar collegiate career in 2024. Brown was a 4-time All-PAC-12 and 3-time All-Region honoree, and helped lead the Utes to the WCWS in 2023. Brown is the Utes' all-time leader in hits, runs scored, at-bats, and career batting average.

Thomson also tabbed former BYU standout Marissa Chavez to join his staff. Chavez was a 3-time All-WCC selection for the Cougars. Chavez graduated from BYU in 2022, and was an assistant at WAC rival Utah Tech the last two seasons.

WOLVERINE SOFTBALL HISTORY

Utah Valley first fielded a softball team in 1980 and quickly rose to be one of the top junior college programs in the country. The Wolverines won eight SWAC and four region titles from 1980-2003 and won the school's first and only team national championship to date, the 2000 NJCAA National Title. Since becoming full-status D-I members in 2010, Utah Valley has won one conference title, the 2014 WAC Tournament, becoming the first UVU team to reach the NCAA Tournament.

WOLVERINES IN THE NATIONAL RANKINGS

Entering this week, Utah Valley ranks in the top 50 nationally in the following team and individual categories:

Team

- Batting average: .352, 17th NCAA, 1st WAC
- Doubles: 72, 13th NCAA, 1st WAC
- Hits: 359, 17th NCAA, 1st WAC
- OB%: .423, 34th NCAA, 1st WAC
- Scoring: 6.60 runs/game, 46th NCAA, 1st WAC
- SLG%: .538, 46th NCAA, 1st WAC
- Sacrifice Flies: 19, 13th NCAA, 1st WAC
- Triples: 11, 34th NCAA, t-2nd WAC

Individual

- Caught Stealing: Mya Higareda - 9, 38th NCAA, 2nd WAC
- Doubles: Angelique Mann - 12, 47th NCAA, t-3rd WAC
- Hits: Britney Moreno - 54, 33rd NCAA, 1st WAC
- Innings Pitched: Lily Riley- 114.1, 32nd NCAA, 2nd WAC
- Triples: Britney Moreno - 5, 5th NCAA, t-1st WAC
- Toughest to Strike out: Amber Rodriguez, 29.8 PA/K, 31st NCAA, 1st WAC
- Pitching Appearances: Lily Riley -24, 47th NCAA, 2nd WAC
- Victories: Lily Riley - 12, 39th NCAA, t-1st WAC





CODY THOMSON

Head Coach | 5th Season
Overall Record: 106-135
WAC Record: 49-59

Cody Thomson is in his fifth season as the head coach at Utah Valley University. Thomson is the program's sixth head coach during its NCAA Division I era. In his four seasons at Utah Valley, Thomson has produced six All-WAC selections in Linnah Rebolledo, Madison Carr, Megan Gibbs (twice), Halle Morris, and Britney Moreno. Rebolledo has also gone on to join the Mexican National Softball Team and plays professionally with Charros de Jalisco in the Liga Mexicana de Softbol. He has also produced two All-Region honorees in Morris (first team) and Avery Sapp (third team). His teams have also seen tremendous success in the classroom, including 36 Easton/NFCA Scholar-Athletes, 31 Academic All-WAC honorees, and 12 CSC Academic All-District recipients.

Thomson has spent multiple coaching stints with USA Softball in a variety of roles. In July 2024, Thomson traveled to Japan with the US Women's Elite team for the Japan All-Star Series. Thomson also joined the USA Softball coaching staff for the 2023 Pan-American Games in Santiago, Chile as the team's pitching coach, where the team won gold. Thomson had previously joined the Team USA Softball support staff in the summer of 2023 as the team's batting practice pitcher. Thomson traveled to Florida for the U.S. Women's Fast Pitch Camp in June 2023, then joined Team USA in Ireland for the pool play of the WBSC World Cup in Dublin in July 2023.

Prior to Utah Valley, Thomson was on staff at Utah from 2005-2021 and was part of the program's transition into the Pac-12. Thomson worked with all facets of the Utah program and was part of a staff that was named the National Fastpitch Coaches Association (NFCA) Regional Coaching Staff of the Year in 2017 after earning the No. 11 seed in the NCAA Tournament.

Several players experienced tremendous success during Thomson's time at Utah, including two-time Pac 12 POTY Hannah Flippen (2016 & 2017), who also was named an NFCA First-Team All-American. He helped coach 32 All-Pac 12 players during his time in Salt Lake City. At Utah, Thomson also coached 15 NFCA All-Pacific Region players, a three-time All-American, and members of the USA, Mexican, and British National Teams. That list includes three-time All-Pac 12 honoree Anissa Urtez, who was on UVU's coaching staff in 2019.

Thomson also had a long and storied 14-year playing career in fastpitch softball as a pitcher including a stint as a member of USA Men's National Team. He helped the team to a second-place finish at the ISF Men's World Cup in Prague, going 2-0 with 18 strikeouts in the circle. He was also named Best Pitcher at the NAFA World Series in 2006 and was a four-time ASA All-American.

Thomson is married to the former Amanda Tuft and has four children: Mikaela, Chase, Cayden and Quinley. Mikaela finished her collegiate softball career with the Wolverines in 2022, and was an All-WAC selection at Utah Tech in 2021. Thomson's niece, Madison Carr, was also an All-WAC selection at UVU in 2022.

2026 Quick Facts

UNIVERSITY INFORMATION

University:	Utah Valley University
Location (Population):	Orem, Utah (98,129)
Founded (Enrollment):	1941 (48,670)
Nickname:	Wolverines
Colors:	Green & White
Conference:	Western Athletic (WAC)
NCAA Affiliation:	NCAA Division I
University President:	Dr. Astrid S. Tuminez
VP - Finance & Admin:	Dr. Val Peterson
Director of Athletics:	Dr. Jared Sumsion
Faculty Athletics Rep:	Dr. Jason Slack
Athletic Department Phone:	(801) 863-8653
Athletic Department Fax:	(801) 863-8813
Ticket Office Phone:	(801) 863-7474
Mailing Address:	800 W. University Parkway MS 104 Orem, UT 84058

TEAM INFORMATION

2025 Record	18-33
WAC Record (Finish)	8-15 (8th)
WAC Tournament Championships	1 (2014)
Letterwinners Returning/Lost	14/5
Starters Returning/Lost	7/3
Pitchers Returning/Lost	3/1
Newcomers	7
Freshmen	4

COACHING STAFF

Head Coach	Cody Thomson
Career Record	106-135 (5th Season)
Assistant Coach	Marissa Chavez (1st Season)
Alma Mater	BYU '22
Assistant Coach	Haley Denning Brown (1st Season)
Alma Mater	Utah '23
Assistant Coach/ Recruiting Coordinator	Chad Blackhurst (2nd Season)
Dir. of Player Development	Karly Hanosky (2nd season)
Alma Mater	Eastern Oregon '24

PROGRAM HISTORY

First Year of Softball	1980
Inaugural NCAA Season	2004
First season as full-status D-I member	2010
All-time NCAA Record (Years)	457-666-2 (.406) (22)
Full-Status D-I record (since 2010):	355-488-1 (.420)
NCAA Postseason Appearances	1 (2014)
WAC Record (since 2014)	92-122 (.429)





ASSISTANT COACHES



MARISSA CHAVEZ - ASSISTANT COACH, 1ST SEASON

- Joins UVU coaching staff after spending the last two seasons at WAC rival Utah Tech.
- In 2025, coached the Trailblazers to one of the most potent offenses in the WAC, with 8 players hitting .300 or better and averaging 5.16 runs/game.
- Began coaching career as a GA at D-III Fairleigh-Dickinson Florham in 2023.
- Graduated from BYU in 2022, where she had a successful five-year career from 2018-22.
- Was a three-time All-WCC selection — twice as first team and once as second team.
- Posted a career .306 batting average with 12 HRs, 24 doubles, and 65 RBIs.



HALEY DENNING BROWN - ASSISTANT COACH, 1ST SEASON

- Entering first year coaching at the collegiate level after finishing her playing career in 2024. Was a five-year starter at Utah, earning All-PAC-12 honors in each completed season and All-Pacific Region accolades in three of those.
- Concluded her illustrious playing career as the Utes' all-time leader in hits, runs scored, at-bats, and career batting average.
- Member of 2023 PAC-12 championship and WCWS Utah softball team. Played a pivotal part in that team's postseason run, posting at least one hit in each of the Utes' final 10 games that season.
- Played first three collegiate seasons under Thomson at Utah (2019-21).

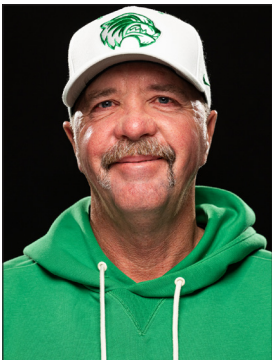

CHAD BLACKHURST - ASST. COACH/RECRUITING COORD., 2ND SEASON

- Entering second season on staff at UVU after spending seven seasons coaching at local JUCO USU-Eastern (2017-23).
- Prior to USUE, was an assistant at Pleasant Grove HS just north of Orem for four seasons, where he coached two of his daughters and three of his nieces. Helped revitalize the PGHS program, guiding them to the state tournament in each of those seasons.
- Played 15 years in various men's fastpitch leagues, including a handful of seasons playing both with and against Cody Thomson.
- Graduated from UVU in 1997.



KARLY HANOSKY - DIRECTOR OF PLAYER DEVELOPMENT, 2ND SEASON

- Entering second season on staff at UVU.
- Graduated from NAIA Eastern Oregon in 2024, where she played her junior and senior seasons. Played freshman and sophomore seasons at Yakima Valley College.



2026 UTAH VALLEY SOFTBALL

2026 WOLVERINES BY STATE/COUNTRY

ARIZONA	1
Cam Davis Peoria	
CALIFORNIA	6
Amber Rodriguez Covina	
Mya Higareda Fullerton	
Emma Haygood Garden Grove	
Britney Moreno La Habra	
Maddie McSorley Mission Viejo	
Hannah Ortega Linden	
CANADA	2
Ry Binne Kelowna, BC	
Ruby Anderson Victoria, BC	
COLORADO	1
Lexie Balfanz Littleton	
FLORIDA	1
Angelique Mann Tallahassee	
MONTANA	1
Mackenzie Wright Lolo	
OREGON	1
Lily Riley Oregon City	
UTAH	9
Kendyl Purdy Heber City	
Peyton Hall Spanish Fork	
Tatum Hall Spanish Fork	
Brooklyn Ricci Salt Lake City	
Payge Armendariz Heber City	
Bailey Marvin Payson	
Ella Miller Bountiful	
Paige Shumway Moab	
Megan Sterzer Taylorsville	

2026 WOLVERINES BY CLASS

Seniors/Grad Students	8
Angelique Mann OF	
Hannah Ortega LHP	
Kendyl Purdy OF	
Mya Higareda UTL	
Britney Moreno INF	
Emma Haygood INF	
Payge Armendariz LHP/1B	
Bailey Marvin UTL	
Juniors	5
Ry Binne INF	
Paige Shumway INF	
Amber Rodriguez OF	
Peyton Hall UTL	
Cam Davis RHP	
Sophomores	5
Tatum Hall UTL	
Brooklyn Ricci C/INF	
Lily Riley RHP	
Mackenzie Wright OF	
Ruby Anderson RHP	
Freshmen	4
Lexie Balfanz C	
Megan Sterzer OF	
Maddie McSorley C	
Ella Miller RHP/INF	

RECORD VS 2026 NON-CONF. OPPONENTS

St. Thomas (MN)	0-1 (L1)
UTEP	1-2 (L1)
UMass Lowell	1-0 (W1)
NM State	12-30 (L1)
Drake	1-0 (W1)
Arizona	0-1 (L1)
Creighton	3-1 (W2)
Coastal Carolina	0-1 (L1)
Valparaiso	1-1 (L1)
Idaho State	27-28 (W1)
UNLV	3-15 (W1)
Merrimack	1-0 (W1)
Utah State	16-29 (W2)
Weber State	22-21 (W3)
Utah	4-31 (L5)
Pacific	5-2 (W1)
UC Davis	1-5 (W1)
Sacramento State	1-4 (W1)
Nevada	7-16 (L1)
BYU	7-50 (L1)

RECORD VS 2026 WAC OPPONENTS

California Baptist	9-14 (L3)
Utah Tech	11-10 (W1)
UT Arlington	6-8 (L1)
Abilene Christian	8-3 (W1)
Tarleton State	6-4 (L4)
Southern Utah	21-18-1 (L3)

THE LAST TIME UVU...

Shut out an opponent vs Pacific (7-0) (3/7/26)
 Was shut out by opponent vs CBU (0-3) (3/27/26)
 Scored 10+ Runs in a Game vs UT Arlington (13) (4/3/26)
 Scored 15+ Runs in a Game vs Idaho State (16) (2/20/26)
 Scored 20+ Runs in a Game at Portland State^ (21) (5/4/16)
 Recorded 15+ Hits in a Game vs UT Arlington (16) (4/3/26)
 Scored 10+ Runs in an Inning vs BYU (10) (4/9/24)
 Hit 4+ Home Runs in a Game (12 Times)* vs Drake (2/13/26)
 Turned a Triple Play at Abilene Christian (8-6-2-6) (3/29/24)
 Won a Run-Rule Game vs Weber State (12-1/5 inn.) (3/31/26)
 Lost a Run-Rule Game vs Nevada (10-2/5 inn.) (3/23/26)
 Won an Extra-Inning Game vs Pacific (5-3/10 inn.) (3/8/26)
 Lost an Extra-Inning Game at CBU (2-3/11 inn.) (3/27/26)
 Was No-Hit vs #24 Oregon (2/17/23)
 Swept a Three-Game Series at Seattle U (4/25-26/25)
 Swept a Three-Game Road Series at Seattle U (4/25-26/25)
 Was Swept in a Three-Game Series at CBU (3/27-28/26)
 Consecutive shutouts at SUU/vs Utah Tech (3 straight, 4/28-5/4/24)
 Beat a ranked opponent #25 Cal State Fullerton (9-0) (2/15/15)
 Played in the NCAA Tournament 2014 at #1 Oregon
 Played in the postseason 2018 at UNLV (NISC)

THE LAST TIME A PLAYER...

Threw a Shutout Lily Riley/Hannah Ortega at Pacific (3/7/26)
 Threw a CG Shutout Lily Riley vs Merrimack (2/21/26)
 Struck Out 10+ Hitters Brooke Saili at Utah Tech (3/18/22)
 Threw a No-Hitter Brooke Saili at N. Colorado (3/6/20)
 Threw a Perfect Game Brooke Saili at N. Colorado** (3/6/20)
 8+ innings pitched in a Game Lily Riley at Pacific (10.0*), 3/8/26
 4+ Hits in a Game Britney Moreno vs Weber State (4) (3/31/26)
 5+ Hits in a Game Madison Carr at NM State (5*) (4/2/22)
 5+ RBIs in a Game Tatum Hall vs Weber State (5) (3/31/26)
 6+ RBIs in a Game Payge Armendariz vs Seattle U (6) (4/2/24)
 8+ RBIs in a Game* Amanda Perez vs Bryant (8) (2/18/11)
 2 Home Runs in a Game* Emma Haygood vs Drake (2/13/26)
 Hit a Grand Slam Tatum Hall vs Utah Tech (3/20/26)
 B2B Home Runs Megan Gibbs & Angelique Mann at ACU (3/29/24)
 Led off Game with a Home Run Britney Moreno vs UMass Lowell (2/7/26)
 Hit a Walk-Off Home Run Rylee Thorpe vs California Baptist (4/16/22)
 Hit a Walk-Off Home Run (run rule) Emma Haygood vs Idaho State (2/20/26)
 Walk-Off Hit (Non-HR) Angelique Mann vs Weber State (RR) (3/17/26)
 Had 3+ Doubles in a Game* Payge Armendariz vs Seattle U (4/2/24)
 2+ Triples in a Game Rachel Hartgrove at NW Nazarene (2**) (3/3/04)
 Scored 4+ Runs in a Game* Britney Moreno vs UT Arlington (4/3/26)
 3+ Walks in a Game* Megan Gibbs vs #20 Oregon (3) (2/15/25)
 10+ total bases* Peyton Hall vs Tarleton (10) (3/15/24)
 3+ stolen bases in a game* Britney Moreno vs UTEP (2/6/26)

* - School Record (overall) 1 ^ - School record vs D-I opponent

** - Only instance in program history

- » 2 Home Runs by a single player in one game has happened 41 times
- » 4+ runs scored by a single player in one game has happened 5 times
- » 3+ walks by a single player in one game has happened 22 times
- » 6+ RBIs in a game by a single player has happened 12 times (record is 8)
- » 3 doubles in a game by a single player has happened 6 times
- » 10 total bases by a player has occurred 5 times
- » 3 stolen bases in a game has happened 7 times



2026 WAC STANDINGS (as of 4/6)

Team	WAC	Pct	Overall	Win%	Last 10	Streak
California Baptist	8-1	.889	31-12	.721	8-2	W7
UT Arlington	5-4	.556	16-19	.457	5-5	W1
Tarleton State	3-3	.500	24-17	.585	5-5	L1
Utah Valley	4-5	.444	22-15	.595	4-6	L1
Utah Tech	3-6	.333	13-24	.351	3-7	L4
Southern Utah	2-4	.333	16-20	.444	5-5	W1
Abilene Christian	2-4	.333	5-30	.143	3-7	W1

2026 WAC PLAYERS OF THE WEEK

Date	Hitter of the Week	Pitcher of the Week
2.9	Mia McNulty, UT Arlington	Miranda de Nava, California Baptist
2.16	Macie Vickers, Tarleton State	Miranda de Nava, California Baptist
2.23	Kinley Pappas, Utah Tech	Emily Darwin, California Baptist
3.2	Valeria Feeney, UT Arlington	Annika Hollingsworth
3.9	Makayla Medellin, California Baptist	Lily Riley, Utah Valley
3.16	Ashlee Annett, California Baptist	Hannah Duncan, Southern Utah
3.23	Kinley Pappas, Utah Tech	Miranda de Nava, California Baptist
3.30	Kennedy Embrey, Utah Tech	Miranda de Nava, California Baptist
4.6	Tatum Hall, Utah Valley	Shelby Schultz, Tarleton State
4.13		
4.20		
4.27		
5.4		

THE WESTERN ATHLETIC CONFERENCE

Abilene Christian University
Abilene, Texas
California Baptist University
Riverside, California
Southern Utah University
Cedar City, Utah
Tarleton State University
Stephenville, Texas
The University of Texas at Arlington
Arlington, Texas
Utah Tech University
St. George, Utah
Utah Valley University
Orem, Utah

2026 WAC Softball Preseason

Coaches' Poll

1. Tarleton State (4) 32
2. California Baptist (1) 27
3. UT Arlington (1) 24
- 4. Utah Valley (1) 23**
5. Southern Utah 19
6. Abilene Christian 16
7. Utah Tech 6

2026 WAC Preseason

Co-Players of the Year

Arianna Ramirez, Jr., IF, Southern Utah
 Shelby Schultz, So., LHP, Tarleton State

2026 WAC Preseason

Pitcher of the Year

Shelby Schultz, So., Tarleton State

2026 Preseason All-WAC Team

Ashlee Annett, Sr., 3B, California Baptist
 Miranda De Nava, So., RHP, California Baptist
 Matti Severns, Jr., Utl., California Baptist
 Arianna Ramirez, Jr., IF, Southern Utah
 Michaella Salvatierra, So., OF, Southern Utah
 Shelby Schultz, So., LHP, Tarleton State
 Kailee Bautista, Sr., C, UT Arlington
 Mia McNulty, Jr., C/Utl., UT Arlington
 LB Kahahawai-Kekona, Sr., SS/OF, Utah Tech
 Kinley Pappas, So., C/1B, Utah Tech
Britney Moreno, Sr., IF, Utah Valley



TOP FIVE HOME CROWDS

1. March 21, 2025 vs BYU	575
2. April 22, 2019 vs #3 Washington	512
3. April 21, 2009 vs Utah	492
4. May 4, 2024 vs Utah Tech	481
5. March 26, 2019 vs BYU	461

HOME RECORD SINCE 2010: 108-117

(UVU became full-status D-I member prior to 2010 season)

One of the most scenic settings in all of college softball, Wolverine Softball Field has been Utah Valley's home turf for 30 years. The field, which originally opened in 1996, offers spectators views of the Wasatch Mountains to the south and east, and Utah Lake and the Lake Mountains to the west.

Recent renovations have improved the player and fan experience dramatically. Prior to the 2026 season, UVU athletics installed a brand-new video board above the right-center fence and renovated the team locker room. In 2022, UVU installed a new state-of-the-art lighting system with customizable LED lights, allowing home night games to be played for the first time in the program's nearly 50-year history. A turf outfield and warning track was installed in 2020. Further renovations, including padded walls, a press box, and grandstand, are planned for the near future. Entering 2026, the Wolverines are 35-34 at home under Cody Thomson.





2026 UTAH VALLEY SOFTBALL

2026 Overall Stats

Record: 22-15 Home: 5-4 Away: 7-7 Neutral: 10-4 Conference: 4-5
Extra Inn: 2-1 Vs. Ranked: 0-0

PLAYER	AVG	GP-GS	AB	R	H	2B	3B	HR	XB	RBI	TB	SLG	BB	HP	K	GDP	OB%	SF	SH	SB-ATT	PO	A	E	FLD%
HALL, T	.439	36-34	98	28	43	9	1	9	19	41	81	.827	10	1	15	0	.486	2	2	7-7	52	52	7	.937
MORENO, B	.425	37-37	127	40	54	7	5	3	15	25	80	.630	17	1	11	1	.493	1	1	12-15	60	56	5	.959
BINNE, R	.382	31-26	76	16	29	2	0	0	2	4	31	.408	0	0	5	1	.377	1	2	3-3	35	45	6	.930
RODRIGUEZ, A	.378	37-37	119	30	45	10	2	1	13	21	62	.521	8	2	4	2	.420	2	3	5-6	57	4	2	.968
MARVIN, B	.353	36-33	102	10	36	7	1	4	12	28	57	.559	11	3	13	3	.427	1	0	1-1	15	0	0	1.000
HAYGOOD, E	.347	36-34	98	20	34	6	1	6	13	28	60	.612	17	3	11	0	.446	3	1	0-0	172	2	1	.994
MANN, A	.333	37-37	120	24	40	12	0	2	14	25	58	.483	14	4	12	0	.411	3	1	5-6	72	3	4	.949
STERZER, M	.319	33-30	69	12	22	5	0	2	7	17	33	.478	14	7	7	0	.473	1	2	1-1	34	1	0	1.000
ARMENDARIZ, P	.308	24-15	39	3	12	6	0	2	8	7	24	.615	6	0	10	1	.383	2	1	0-0	0	5	0	1.000
HIGAREDA, M	.260	31-22	50	9	13	1	0	0	1	7	14	.280	4	4	7	0	.356	1	4	3-5	105	14	3	.975
MCSORLEY, M	.333	31-4	15	16	5	1	0	1	2	2	9	.600	1	2	1	0	.421	1	0	2-2	14	2	0	1.000
HALL, P	.302	14-14	43	9	13	6	0	2	8	8	25	.581	5	0	4	1	.375	0	0	0-0	10	22	1	.970
BALFANZ, L	.286	9-2	7	0	2	0	0	0	0	0	2	.286	0	0	2	1	.286	0	0	0-0	6	1	0	1.000
PURDY, K	.276	29-7	29	12	8	0	1	0	1	2	10	.345	2	0	7	0	.323	0	1	5-6	27	0	1	.964
RICCI, B	.154	15-9	13	2	2	0	0	0	0	3	2	.154	1	0	3	0	.214	0	0	0-0	54	6	0	1.000
SHUMWAY, P	.100	9-0	10	0	1	0	0	0	0	0	1	.100	0	0	1	1	.100	0	0	0-0	3	0	0	1.000
MILLER, E	.000	19-12	5	0	0	0	0	0	0	0	0	.000	2	1	4	0	.375	0	0	0-0	1	6	0	1.000
WRIGHT, M	.000	24-0	2	13	0	0	0	0	0	0	0	.000	0	0	2	0	.000	0	0	2-6	0	0	0	.000
Others																					4	13	0	1.000
Totals	.351	-	1022	244	359	72	11	32	115	218	549	.537	112	28	119	11	.423	18	18	46-58	721	232	30	.969
Opponents	.300	-	986	191	296	54	7	46	107	183	502	.509	100	19	168	9	.373	8	14	36-53	721	290	31	.970

LOB - Team (225), Opp (208). DPs turned - Team (10), Opp (13). CI - Team (0), Opp (0). IBB - Team (1): HAYGOOD, Emma (1) . Picked off - Team (0): .

PLAYER	ERA	W-L	APP	GS	CG	SHO	SV	IP	H	R	ER	BB	K	WHIP	2B	3B	HR	AVG	WP	HP	BK	SFA	SHA
RILEY, L	3.31	12-6	26	16	8	1	2	114.1	119	58	54	32	81	1.32	26	4	15	.268	2	7	0	5	7
ARMENDARIZ, P	5.75	5-1	18	8	0	1	0	48.2	64	46	40	25	30	1.83	10	1	8	.312	9	1	0	3	4
MILLER, E	6.16	4-6	18	12	1	0	1	50.0	67	53	44	24	37	1.82	5	2	15	.313	9	6	0	0	3
ORTEGA, H	7.98	1-2	14	1	0	0	0	16.2	32	20	19	9	11	2.46	9	0	4	.421	3	4	0	0	0
DAVIS, C	4.94	0-0	4	0	0	1	0	5.2	7	6	4	4	2	1.94	1	0	1	.269	1	1	0	0	0
ANDERSON, R	10.50	0-0	5	0	0	0	0	5.1	7	8	8	6	7	2.44	3	0	3	.333	3	0	0	0	0
Totals	4.92	22-15	37	1	3	3	240.2	296	191	169	100	168	1.65	54	7	46	.300	27	19	0	8	14	
Opponents	6.23	15-22	37	0	3	4	240.1	359	244	214	112	119	1.96	72	11	32	.351	23	28	0	18	18	

PB - Team(5): RICCI, Brooklyn (4) ;HIGAREDA, Mya (1) , Opp (7). Pickoffs - Team(0): , Opp (0). SBA/ATT - HIGAREDA, Mya (19-29) ;RICCI, Brooklyn (7-12) ;MCSORLEY, Maddie (6-8) ;RILEY, Lily (5-6) ;BALFANZ, Lexie (4-4) ;ARMENDARIZ, Payge (2-2) ;MILLER, Ella (1-2) ;ANDERSON, Ruby (0-1) ;ORTEGA, Hannah (0-2) .





2026 UTAH VALLEY SOFTBALL

2026 WAC Stats

Conference Record: 4-5

PLAYER	AVG	GP-GS	AB	R	H	2B	3B	HR	XB	RBI	TB	SLG	BB	HP	K	GDP	OB%	SF	SH	SB-ATT	PO	A	E	FLD%	
HALL, T	.469	9-9	32	9	15	6	0	3	9	16	30	.938	3	0	8	0	.514	0	0	3-3	16	17	3	.917	
MORENO, B	.400	9-9	30	12	12	2	1	0	3	2	16	.533	4	1	2	0	.486	0	1	2-2	14	14	2	.933	
RODRIGUEZ, A	.333	9-9	30	7	10	4	0	1	5	4	17	.567	0	0	1	1	.333	0	3	0-0	19	2	1	.955	
BINNE, R	.321	9-9	28	3	9	1	0	0	1	0	10	.357	0	0	2	0	.321	0	1	0-0	13	17	1	.968	
MANN, A	.300	9-9	30	6	9	3	0	0	3	5	12	.400	1	2	3	0	.343	2	0	0-0	26	1	2	.931	
STERZER, M	.294	9-8	17	0	5	1	0	0	1	3	6	.353	4	1	1	0	.435	1	1	0-0	9	0	0	1.000	
ARMENDARIZ, P	.267	7-6	15	2	4	2	0	1	3	6	9	.600	3	0	5	0	.350	2	0	0-0	0	1	0	1.000	
MARVIN, B	.263	9-7	19	3	5	1	0	1	2	8	9	.474	6	2	4	0	.481	0	0	0-0	9	0	0	1.000	
HAYGOOD, E	.208	9-8	24	3	5	0	0	1	1	3	8	.333	0	1	4	0	.240	0	0	0-0	41	0	0	1.000	
HIGAREDA, M	.143	9-6	14	1	2	0	0	0	0	0	2	.143	0	1	2	0	.200	0	1	0-0	27	5	3	.914	

MCSORLEY, M	.333	8-2	6	1	2	0	0	0	0	1	2	.333	1	1	1	0	.444	1	0	0-0	8	1	0	1.000	
PURDY, K	.333	8-1	6	1	2	0	0	0	0	1	2	.333	0	0	2	0	.333	0	1	1-2	8	0	0	1.000	
RICCI, B	.000	2-1	1	0	0	0	0	0	0	0	0	.000	0	0	0	0	.000	0	0	0-0	3	0	0	1.000	
WRIGHT, M	.000	6-0	0	4	0	0	0	0	0	0	0	.000	0	0	0	0	.000	0	0	0-1	0	0	0	.000	
Others																					3	9	0	1.000	
Totals	.317	-	252	52	80	20	1	7	28	49	123	.488	22	9	35	1	.384	6	8	6-8	193	62	12	.955	
Opponents	.293	-	259	50	76	22	2	10	34	48	132	.510	19	5	34	2	.347	5	6	13-18	191	67	5	.981	

LOB - Team (49), Opp (49). DPs turned - Team (3), Opp (1). CI - Team (0), Opp (0). IBB - Team (0); . Picked off - Team (0): .

PLAYER	ERA	W-L	APP	GS	CG	SHO	SV	IP	H	R	ER	BB	K	WHIP	2B	3B	HR	AVG	WP	HP	BK	SFA	SHA		
RILEY, L	4.65	2-3	7	6	3	0	0	37.2	45	28	25	9	21	1.43	14	2	6	.302	0	1	0	3	4		
ARMENDARIZ, P	5.16	2-1	6	3	0	0	0	20.1	24	17	15	6	9	1.48	6	0	3	.289	4	1	0	2	2		

ORTEGA, H	2.33	0-0	2	0	0	0	0	3.0	3	1	1	1	3	1.33	2	0	0	.250	0	1	0	0	0		
MILLER, E	8.40	0-1	2	0	0	0	0	3.1	4	4	4	3	1	2.10	0	0	1	.267	2	2	0	0	0		
Totals	4.90	4-5	9	9	0	0	0	64.1	76	50	45	19	34	1.48	22	2	10	.293	6	5	0	5	6		
Opponents	5.17	5-4	9	9	0	1	2	63.2	80	52	47	22	35	1.60	20	1	7	.317	5	9	0	6	8		

PB - Team(1): HIGAREDA, Mya (1) , Opp (2). Pickoffs - Team(0): , Opp (0). SBA/ATT - HIGAREDA, Mya (8-12) ;MCSORLEY, Maddie (4-5) ;RILEY, Lily (3-4) ;RICCI, Brooklyn (1-1) .





2026 UTAH VALLEY SOFTBALL

Batting Order by Game

Game	1	2	3	4	5	6	7	8	9	DFO
01 UST	Moreno	Rodriguez	Mann	Marvin	P. Hall	Haygood	Sterzer	T. Hall	Higareda	Riley
02 UTEP	Moreno	Rodriguez	Mann	Marvin	Armendariz	P. Hall	Sterzer	Ricci	Binne	Miller
03 UML	Moreno	Rodriguez	Mann	Marvin	P. Hall	Sterzer	Haygood	Armendariz	T. Hall	Higareda
04 NMSU	Moreno	Rodriguez	Mann	Marvin	P. Hall	Haygood	T. Hall	Miller	Purdy	Ricci
05 UTEP	Moreno	Rodriguez	Mann	Marvin	Haygood	Sterzer	P. Hall	T. Hall	Armendariz	Ricci
06 DU	Moreno	Rodriguez	Sterzer	Haygood	Mann	P. Hall	Armendariz	Miller	Higareda	Binne
07 CRE	Moreno	Rodriguez	Haygood	Marvin	Mann	P. Hall	T. Hall	Higareda	Purdy	Riley
08 AZ	Moreno	Rodriguez	Haygood	Marvin	Mann	P. Hall	Binne	Higareda	Purdy	Ortega
09 CRE	Moreno	Rodriguez	Haygood	Marvin	Mann	P. Hall	Balfanz	T. Hall	Purdy	Miller
10 CCU	Moreno	Rodriguez	Haygood	Marvin	Mann	P. Hall	T. Hall	Ricci	Purdy	Miller
11 VAL	Moreno	Rodriguez	Haygood	Marvin	Mann	P. Hall	T. Hall	Sterzer	Balfanz	Riley
12 ISU	Moreno	Mann	Haygood	Marvin	P. Hall	Rodriguez	Sterzer	T. Hall	Higareda	Miller
13 UNLV	Moreno	Mann	Haygood	Marvin	Sterzer	Rodriguez	P. Hall	T. Hall	Higareda	Riley
14 VAL	Moreno	Mann	Haygood	Marvin	Sterzer	Rodriguez	P. Hall	T. Hall	Higareda	Miller
15 MER	Moreno	Mann	Haygood	Marvin	Rodriguez	Sterzer	T. Hall	Ricci	Binne	Riley
16 USU	Moreno	Mann	Haygood	Marvin	Sterzer	Rodriguez	Higareda	T. Hall	Binne	Riley
17 WSU	Moreno	Mann	Haygood	Marvin	Sterzer	Rodriguez	Higareda	T. Hall	Binne	Miller
18 USU	Moreno	Mann	Haygood	Marvin	Sterzer	Rodriguez	Armendariz	T. Hall	Binne	Ricci
19 UTAH	Moreno	Mann	Haygood	Marvin	Sterzer	Rodriguez	Higareda	T. Hall	Binne	Miller
20 PAC	Moreno	Mann	Sterzer	Marvin	Haygood	Rodriguez	Higareda	T. Hall	Binne	Riley
21 PAC	Moreno	Mann	Sterzer	Marvin	Haygood	Rodriguez	T. Hall	Miller	Binne	Ricci
22 PAC	Moreno	Binne	Mann	Marvin	Rodriguez	Higareda	Haygood	T. Hall	Purdy	Riley
23 UCD	Moreno	Binne	Mann	Marvin	Haygood	Rodriguez	Sterzer	Armendariz	T. Hall	Ricci
24 SAC	Moreno	Mann	Haygood	Marvin	Rodriguez	Sterzer	Higareda	T. Hall	Binne	Riley
25 WSU	Moreno	Mann	Haygood	Marvin	Rodriguez	T. Hall	Armendariz	Sterzer	Binne	Higareda
26 UTU	Moreno	Mann	Haygood	Marvin	Rodriguez	T. Hall	Sterzer	Higareda	Binne	Riley
27 UTU	Moreno	Mann	Haygood	Marvin	T. Hall	Sterzer	Armendariz	Rodriguez	Binne	Ricci
28 UTU	Moreno	Mann	Haygood	T. Hall	Sterzer	Armendariz	Higareda	Rodriguez	Binne	Riley
29 NEV	Moreno	Mann	Haygood	T. Hall	Sterzer	Rodriguez	Marvin	McSorley	Binne	Miller
30 BYU	Moreno	Mann	Haygood	T. Hall	Rodriguez	Sterzer	Armendariz	Higareda	Binne	Riley
31 CBU	Moreno	Rodriguez	Haygood	T. Hall	Mann	Sterzer	Armendariz	Higareda	Binne	Riley
32 CBU	Moreno	Mann	Haygood	T. Hall	Marvin	Sterzer	Rodriguez	Armendariz	Binne	Higareda
33 CBU	Moreno	Binne	Mann	T. Hall	Rodriguez	Haygood	Marvin	McSorley	Sterzer	Riley
34 WSU	Moreno	Rodriguez	T. Hall	Marvin	Mann	Haygood	Sterzer	McSorley	Binne	Miller
35 UTA	Moreno	Rodriguez	T. Hall	Marvin	Mann	Haygood	Higareda	Purdy	Binne	Riley
36 UTA	Moreno	Rodriguez	T. Hall	Marvin	Sterzer	Mann	Armendariz	McSorley	Binne	Haygood
37 UTA	Moreno	Rodriguez	T. Hall	Marvin	Mann	Sterzer	Armendariz	Higareda	Binne	Riley
38 BYU										
39 ACU										
40 ACU										
41 ACU										
42 TSU										
43 TSU										
44 TSU										
45 USU										
46 ISU										
47 UTAH										
48 SUU										
49 SUU										
50 SUU										





2026 UTAH VALLEY SOFTBALL

Defensive Starters

Game	P	C	1B	2B	3B	SS	LF	CF	RF	DP
01 UST	Riley	Higareda	Haygood	T. Hall	P. Hall	Moreno	Rodriguez	Mann	Sterzer	Marvin
02 UTEP	Miller	Ricci	Marvin	Moreno	P. Hall	Binne	Rodriguez	Mann	Sterzer	Armendariz
03 UML	Armendariz	Higareda	Haygood	T. Hall	P. Hall	Moreno	Rodriguez	Mann	Sterzer	Marvin
04 NMSU	Miller	Ricci	Haygood	T. Hall	P. Hall	Moreno	Purdy	Mann	Rodriguez	Marvin
05 UTEP	Armendariz	Ricci	Haygood	T. Hall	P. Hall	Moreno	Rodriguez	Mann	Sterzer	Marvin
06 DU	Miller	Higareda	Haygood	Moreno	P. Hall	Binne	Rodriguez	Mann	Sterzer	Armendariz
07 CRE	Riley	Higareda	Haygood	T. Hall	P. Hall	Binne	Purdy	Mann	Rodriguez	Marvin
08 UA	Ortega	Higareda	Haygood	Moreno	P. Hall	Binne	Purdy	Mann	Rodriguez	Marvin
09 CRE	Miller	Balfanz	Haygood	T. Hall	P. Hall	Moreno	Purdy	Mann	Rodriguez	Marvin
10 CCU	Miller	Ricci	Haygood	T. Hall	P. Hall	Moreno	Purdy	Mann	Rodriguez	Marvin
11 VAL	Riley	Balfanz	Haygood	T. Hall	P. Hall	Moreno	Rodriguez	Mann	Sterzer	Marvin
12 ISU	Miller	Higareda	Haygood	T. Hall	P. Hall	Moreno	Rodriguez	Mann	Sterzer	Marvin
13 UNLV	Riley	Higareda	Haygood	T. Hall	P. Hall	Moreno	Rodriguez	Mann	Sterzer	Marvin
14 VAL	Miller	Higareda	Haygood	T. Hall	P. Hall	Moreno	Rodriguez	Mann	Sterzer	Marvin
15 MER	Riley	Ricci	Haygood	T. Hall	Moreno	Binne	Rodriguez	Mann	Sterzer	Marvin
16 USU	Riley	Higareda	Haygood	T. Hall	Moreno	Binne	Rodriguez	Mann	Sterzer	Marvin
17 WSU	Miller	Higareda	Haygood	T. Hall	Moreno	Binne	Rodriguez	Mann	Sterzer	Marvin
18 USU	Armendariz	Ricci	Haygood	T. Hall	Moreno	Binne	Rodriguez	Mann	Sterzer	Marvin
19 UTAH	Miller	Higareda	Haygood	T. Hall	Moreno	Binne	Rodriguez	Mann	Sterzer	Marvin
20 PAC	Riley	Higareda	Haygood	T. Hall	Moreno	Binne	Rodriguez	Mann	Sterzer	Marvin
21 PAC	Miller	Ricci	Haygood	T. Hall	Moreno	Binne	Rodriguez	Mann	Sterzer	Marvin
22 PAC	Riley	Higareda	Haygood	T. Hall	Moreno	Binne	Purdy	Mann	Rodriguez	Marvin
23 UCD	Armendariz	Ricci	Haygood	T. Hall	Moreno	Binne	Rodriguez	Mann	Sterzer	Marvin
24 SAC	Riley	Higareda	Haygood	T. Hall	Moreno	Binne	Rodriguez	Mann	Sterzer	Marvin
25 WSU	Armendariz	Higareda	Haygood	T. Hall	Moreno	Binne	Rodriguez	Mann	Sterzer	Marvin
26 UTU	Riley	Higareda	Haygood	T. Hall	Moreno	Binne	Rodriguez	Mann	Sterzer	Marvin
27 UTU	Armendariz	Ricci	Haygood	T. Hall	Moreno	Binne	Rodriguez	Mann	Sterzer	Marvin
28 UTU	Riley	Higareda	Haygood	T. Hall	Moreno	Binne	Rodriguez	Mann	Sterzer	Armendariz
29 NEV	Miller	McSorley	Haygood	T. Hall	Binne	Moreno	Rodriguez	Mann	Sterzer	Marvin
30 BYU	Riley	Higareda	Haygood	T. Hall	Binne	Moreno	Rodriguez	Mann	Sterzer	Armendariz
31 CBU	Riley	Higareda	Haygood	T. Hall	Binne	Moreno	Rodriguez	Mann	Sterzer	Armendariz
32 CBU	Armendariz	Higareda	Haygood	T. Hall	Binne	Moreno	Rodriguez	Mann	Sterzer	Marvin
33 CBU	Riley	McSorley	Haygood	T. Hall	Binne	Moreno	Rodriguez	Mann	Sterzer	Marvin
34 WSU	Miller	McSorley	Haygood	T. Hall	Binne	Moreno	Rodriguez	Mann	Sterzer	Marvin
35 UTA	Riley	Higareda	Haygood	T. Hall	Binne	Moreno	Purdy	Mann	Rodriguez	Marvin
36 UTA	Armendariz	McSorley	Haygood	T. Hall	Binne	Moreno	Rodriguez	Mann	Sterzer	Marvin
37 UTA	Riley	Higareda	Marvin	T. Hall	Binne	Moreno	Rodriguez	Mann	Sterzer	Armendariz
38 BYU										
39 ACU										
40 ACU										
41 ACU										
42 TSU										
43 TSU										
44 TSU										
45 USU										
46 ISU										
47 UTAH										
48 SUU										
49 SUU										
50 SUU										





2026 UTAH VALLEY SOFTBALL

2026 Results

DATE	OPPONENT	SCORE	INNS	OVERALL	CONF	PITCHER OF RECORD	SAVE	ATTEND	TIME
02-06-26+	at UTEP	W 9-4	8	1-0		RILEY, L (W 1-0)		429	2:50
02-06-26-	vs. St Thomas (N)	L 1-6	7	1-1		RILEY, L (L 1-1)		0	2:04
02-07-26-	vs. UMass Lowell (N)	W 10-0	5	2-1		ARMENDARIZ, P (W 1-0)		0	1:35
02-07-26-	at New Mexico St.	L 6-7	7	2-2		RILEY, L (L 1-2)		538	2:07
02-08-26	at UTEP	L 5-10	7	2-3		MILLER, E (L 0-1)		371	2:48
02-13-26-	vs. Drake (N)	W 11-2	6	3-3		MILLER, E (W 1-1)			1:57
02-13-26-	vs. Creighton (N)	W 7-3	7	4-3		RILEY, L (W 2-2)			1:52
02-14-26	at Arizona	L 0-15	5	4-4		ORTEGA, H (L 0-1)		2297	1:46
02-14-26-	vs. Creighton (N)	W 10-6	7	5-4		RILEY, L (W 3-2)			2:40
02-15-26-	vs. Coastal Carolina (N)	L 3-11	5	5-5		MILLER, E (L 1-2)			1:32
02-19-26-	vs. Valparaiso (N)	W 9-7	7	6-5		RILEY, L (W 4-2)		0	2:27
02-20-26-	vs. Idaho State (N)	W 16-6	6	7-5		MILLER, E (W 2-2)			
02-20-26	at UNLV Rebels	W 8-1	7	8-5		RILEY, L (W 5-2)		413	2:15
02-21-26-	vs. Merrimack (N)	W 9-0	5	9-5		RILEY, L (W 6-2)			2:17
02-21-26-	vs. Valparaiso (N)	L 7-10	7	9-6		ORTEGA, H (L 0-2)		0	2:32
02-27-26-	vs. Utah State (N)	W 10-1	5	10-6		RILEY, L (W 7-2)			1:29
02-27-26-	vs. Weber St. (N)	W 6-4	7	11-6		MILLER, E (W 3-2)	RILEY, L (1)		1:55
02-28-26-	vs. Utah State (N)	W 13-7	7	12-6		MILLER, E (W 4-2)	RILEY, L (2)		2:35
03-01-26-	vs. Utah (N)	L 0-7	7	12-7		MILLER, E (L 4-3)			1:45
03-07-26	at Pacific	W 7-0	7	13-7		RILEY, L (W 8-2)		295	1:50
03-07-26	at Pacific	L 2-5	7	13-8		MILLER, E (L 4-4)		323	2:05
03-08-26+	at Pacific	W 5-3	10	14-8		RILEY, L (W 9-2)		192	2:54
03-09-26	at UC Davis	W 6-5	7	15-8		ARMENDARIZ, P (W 2-0)	MILLER, E (1)	100	2:22
03-10-26	at Sacramento State	W 4-1	7	16-8		RILEY, L (W 10-2)		131	1:49
03-17-26	Weber St.	W 9-1	5	17-8		ARMENDARIZ, P (W 3-0)		317	1:42
03-20-26*	Utah Tech	W 5-2	7	18-8	1-0	RILEY, L (W 11-2)		210	1:40
03-21-26*	Utah Tech	L 6-8	7	18-9	1-1	ARMENDARIZ, P (L 3-1)		210	2:24
03-21-26*	Utah Tech	W 7-6	7	19-9	2-1	ARMENDARIZ, P (W 4-1)		232	2:23
03-23-26	Nevada	L 2-10	5	19-10		MILLER, E (L 4-5)		209	1:59
03-24-26	BYU	L 5-8	7	19-11		RILEY, L (L 11-3)		432	2:27
03-27-26*	at California Baptist	L 0-3	7	19-12	2-2	RILEY, L (L 11-4)		282	1:37
03-27-26**	at California Baptist	L 2-3	11	19-13	2-3	RILEY, L (L 11-5)		282	2:59
03-28-26*	at California Baptist	L 3-6	7	19-14	2-4	RILEY, L (L 11-6)		259	1:55
03-31-26	at Weber St.	W 12-1	5	20-14		ORTEGA, H (W 1-2)		216	1:32
04-03-26*	UT Arlington	W 9-6	7	21-14	3-4	RILEY, L (W 12-6)		138	2:12
04-03-26*	UT Arlington	W 13-7	7	22-14	4-4	ARMENDARIZ, P (W 5-1)		154	2:09
04-04-26*	UT Arlington	L 7-9	7	22-15	4-5	MILLER, E (L 4-6)		228	2:27

* Conf Game; - Neutral Site; + Extra Innings; ^ Postseason; (F) Forfeit





2026 UTAH VALLEY SOFTBALL

2026 Roster

#	NAME	POS	B/T	HT	YR	HOMETOWN (HIGH SCHOOL / PREVIOUS)
00	Angelique Mann	OF	R/R	5-4	Gr.	Tallahassee, Fla. (Lincoln HS/Salt Lake CC)
1	Amber Rodriguez	OF	L/R	5-4	Jr.	Covina, Calif. (Northview HS)
2	Kendyl Purdy	OF	L/R	5-6	Sr.	Heber City, Utah (Wasatch HS/Salt Lake CC)
3	Mya Higareda	C/UTL	R/R	5-3	Sr.	Fullerton, Calif. (Fullerton HS)
4	Peyton Hall	INF	R/R	5-7	Jr.	Spanish Fork, Utah (Spanish Fork HS)
6	Hannah Ortega	LHP	L/L	5-5	Gr.	Linden, Calif. (Linden HS/Fresno State)
7	Lexie Balfanz	C	R/R	5-5	Fr.	Littleton, Colo. (Chatfield Senior HS)
8	Ry Binne	INF	L/R	5-6	R-Jr.	Kelowna, BC, Canada (Kelowna Secondary/SLCC)
10	Emma Haygood	INF	L/R	5-7	Sr.	Garden Grove, Calif. (Los Alamitos HS)
11	Paige Shumway	INF	L/L	5-2	R-Jr.	Moab, Utah (Grand County HS/Salt Lake CC)
12	Mackenzie Wright	OF	L/R	5-6	R-So.	Lolo, Mont. (Sentinel HS/Salt Lake CC/USUE)
13	Britney Moreno	UTL	R/R	5-4	Sr.	La Habra, Calif. (La Habra HS)
15	Tatum Hall	UTL	L/R	5-5	So.	Spanish Fork, Utah (Spanish Fork HS)
16	Brooklyn Ricci	C/INF	R/R	5-5	So.	Salt Lake City, Utah (Hillcrest HS)
17	Lily Riley	RHP	L/R	5-7	So.	Oregon City, Ore. (Oregon City HS)
21	Megan Sterzer	OF	R/R	5-8	Fr.	Taylorsville, Utah (Taylorsville HS)
27	Payge Armendariz	P/1B	L/L	5-7	Sr.	Heber City, Utah (Wasatch HS)
28	Bailey Marvin	UTL	R/R	5-6	R-Sr.	Payson, Utah (Payson HS/Salt Lake CC)
31	Maddie McSorley	C	R/R	5-2	Fr.	Mission Viejo, Calif. (Capistrano Valley HS)
33	Ruby Anderson	RHP	R/R	5-7	R-So.	Victoria, BC, Canada (Lambrick Park/Fresno State)
52	Cam Davis	RHP	R/R	5-7	Jr.	Peoria, Ariz. (Sunrise Mountain HS)
71	Ella Miller	P/INF	R/R	5-8	Fr.	Bountiful, Utah (Bountiful HS)

Head Coach: Cody Thomson (5th Season)

Assistant Coach: Marissa Chavez (1st Season, BYU '22)

Assistant Coach: Haley Brown (1st Season, Utah '24)

Asst. Coach/Recruiting Coordinator: Chad Blackhurst (2nd Season)

Director of Player Development: Karly Hanosky (2nd Season, Eastern Oregon '24)

Athletic Trainer: Jeff Kinard (2nd Season)

PRONUNCIATIONS

00 ANGELIQUE MANN	ANN-GEL-LEEK	13 BRITNEY MORENO	MOR-RAY-NO
3 MYA HIGAREDA	MY-YUH HIG-UH-RAY-DUH	16 BROOKLYN RICCI	RICKY
6 HANNAH ORTEGA	OR-TAY-GUH	21 MEGAN STERZER	STIR-ZUR
7 LEXIE BALFANZ	BALL-FONZ	27 PAYGE ARMENDARIZ	ARR-MEN-DARE-IS
8 RY BINNE	BINNY	31 MADDIE MCSORLEY	MICK-SORE-LEE





2026 UTAH VALLEY SOFTBALL

2026 PICTURE ROSTER



00
Angelique Mann
GR. · OF · R/R
Tallahassee, FL



1
Amber Rodriguez
JR. · OF · L/R
Covina, CA



2
Kendyl Purdy
SR. · OF · L/R
Heber City, UT



3
Mya Higareda
SR. · C · R/R
Fullerton, CA

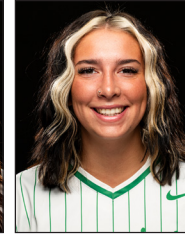

4
Peyton Hall
JR. · INF · R/R
Spanish Fork, UT



6
Hannah Ortega
GR. · LHP · L/L
Linden, CA

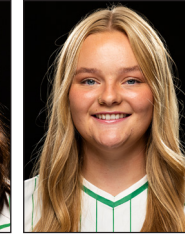

7
Lexie Balfanz
FR. · C · R/R
Littleton, CO



8
Ry Binne
R-JR · INF · L/R
Kelowna, BC



10
Emma Haygood
SR. · INF · L/R
Garden Grove, CA



11
Paige Shumway
R-JR. · INF · L/L
Moab, UT



12
Mackenzie Wright
R-SO. · OF · L/R
Lolo, MT



13
Britney Moreno
SR. · INF · R/R
La Habra, CA



15
Tatum Hall
SO. · INF · L/R
Spanish Fork, UT



16
Brooklyn Ricci
SO. · C · R/R
Salt Lake City, UT



17
Lily Riley
SO. · RHP · L/R
Oregon City, OR



21
Megan Sterzer
FR. · OF · R/R
Taylorsville, UT



27
Payge Armendariz
SR. · P/IB · L/L
Heber City, UT



28
Bailey Marvin
R-SR. · UTL · R/R
Payson, UT



31
Maddie McSorley
FR. · C · R/R
Mission Viejo, CA



33
Ruby Anderson
R-SO. · RHP · R/R
Victoria, BC



52
Cam Davis
JR. · RHP · R/R
Peoria, AZ



71
Ella Miller
FR. · P/INF · INF
Bountiful, UT



Cody Thomson
Head Coach



Marissa Chavez
Asst. Coach



Haley Brown
Asst. Coach



Chad Blackhurst
Asst. Coach/
Recruiting
Coordinator



Karly Hanosky
Dir. of Player
Development



Hailey Brock
Student
Manager



Jeff Kinard
Athletic Trainer