

# **H.265/H.264 HD HDMI Encoder for IP TV**

## **Operation Instructions**

# Table of Contents

|  |    |
|--|----|
| 1. Features.....   | 3  |
| 2. Package Contents.....                                       | 3  |
| 3. Hardware Description .....                                  | 4  |
| 4. Typical Application .....                                   | 4  |
| 5. Environment Configuration .....                             | 5  |
| 5.1. Software .....  | 5  |
| 5.1.1. Change the IP Address of PC .....                       | 5  |
| 5.1.2. Login for configuration.....                            | 6  |
| 5.1.3. Check the stream address .....                          | 6  |
| 6. Encoder Setting .....                                       | 6  |
| 6.1. Encoder Setting.....                                      | 6  |
| 6.2. Audio Setting.....  | 7  |
| 6.3. Advanced .....  | 7  |
| 7. OSD Setting.....  | 8  |
| 7.1. Stream OSD Setting.....                                   | 8  |
| 7.2. LOGO Uploading.....                                       | 8  |
| 8. System Setting.....   | 9  |
| 8.1. Network.....  | 9  |
| 8.2. Change password .....                                     | 9  |
| 8.3. Reset.....  | 10 |
| 8.4. Reboot .....  | 10 |
| 9. Application .....   | 11 |
| 9.1. User Application Example .....                            | 11 |
| 9.1.1. Web Video Preview .....                                 | 11 |
| 9.1.2. VLC Play .....  | 12 |
| 9.2. Multi Local User Application Multicast Way .....          | 13 |
| 9.3. Local Surveillance System Application NVR Connction ..... | 14 |
| 9.4. Remote Multi User Application RTMP Connection.....        | 16 |
| WARRANTY .....   | 16 |

## **Dear Customer**

Thank you for purchasing this product. For optimum performance and safety, please read these instructions carefully before connecting, operating or adjusting this product. Please keep this manual for future reference.

## **1. FEATURES**

- Support H.265/H.264 encoding.
- Support UDP, HTTP, RTSP, RTMP, ONVIF protocol.
- Support MPEG1 Audio Layer 2.
- CBR/VBR rate: 16Kbps~16Mbps.
- 1000M network interface uses full duplex mode.
- Support up to 720p, 1080p@60HZ HD video input.
- Support image parameter settings.
- WEB interface management authority.
- Support remote management in WAN (WEB).
- Support resolution customized settings.
- Support one key to restore the factory configuration.

## **2. PACKAGE CONTENTS**

- 1). Main Unit. H.265/H.264 HD HDMI Encoder
- 2). 1x Power adapter DC 12V
- 3). Operating Instruction manual

### 3. HARDWARE DESCRIPTION

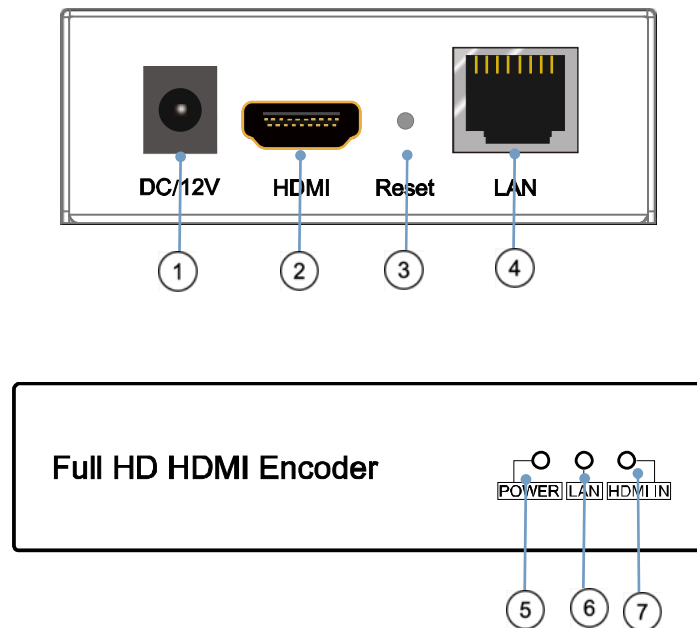

- ① Power input port
- ③ Reset button **1**
- ⑤ Indicator of power input
- ⑦ Indicator of HDMI input
- ② HDMI input
- ④ LAN output **2**
- ⑥ Indicator of LAN output

Note: **1**. Reset to the factory default setting: press “Reset” for 10 seconds till all three indicators go out.

**2**. LAN: default IP is 192.168.1.168 for the unit.

### 4. Typical Application

## 5. Environment Configuration

### 5.1 Software

#### 5.1.1 Change the IP Address of PC

Assign the PC (or laptop) IP address on the computer: “Control Panel”→ “Network Connections”→ “Local Area Connections Status”→ “Properties”→ “Internet Protocol (TCP/IP)”→Type the IP address with 192.168.1.XX (0-255) and Subnet mask with 255.255.255.0. After that press OK to save the configuration.

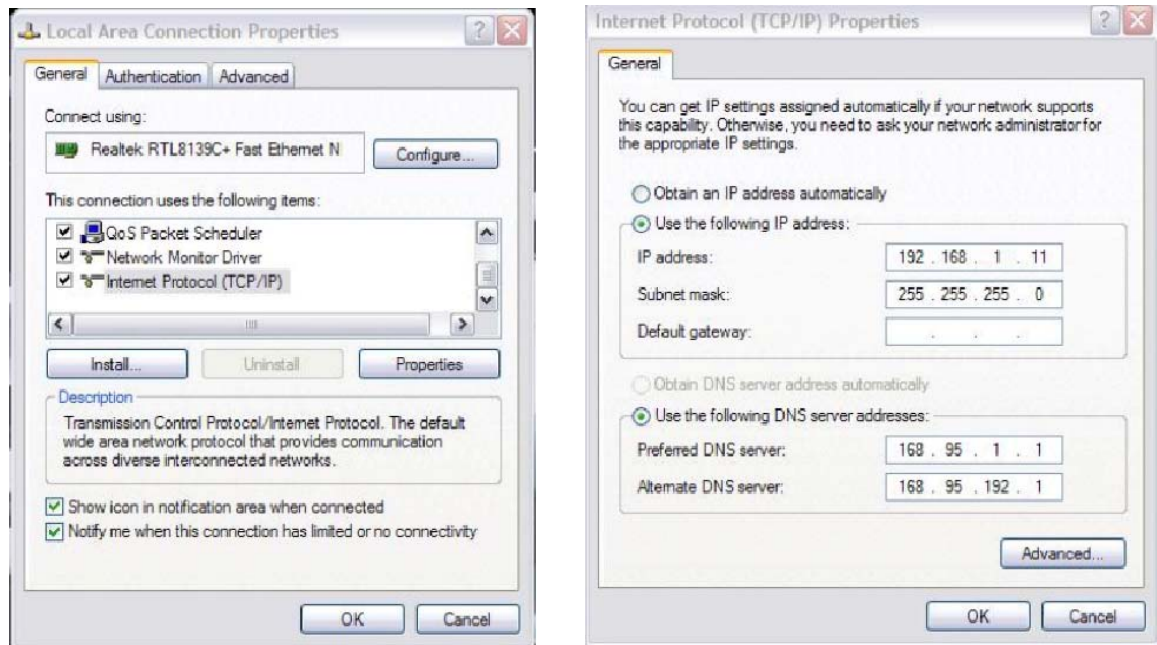

#### 5.1.2 Login for configuration

Enter the unit IP 192.168.1.168 on browser, to open the web GUI. Login with default user name and pass word as admin. Like below, into the home page.

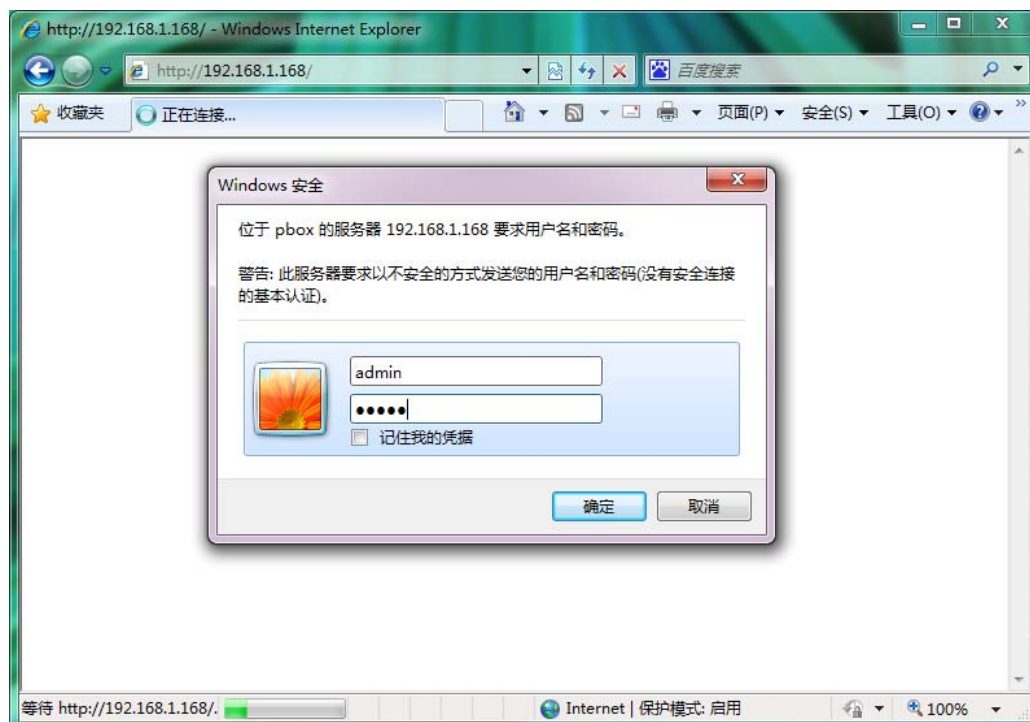

### 5.1.3 Check the stream address

As below, the stream address is in the red frame.

## H.265/H.264 Encoder

Language: English

**Status**  
Encoder  
OSD  
System

**System status**

|                         |                     |
|-------------------------|---------------------|
| Running Time:           | 0000-00-00 00:01:00 |
| CPU Usage:              | 23%                 |
| Memory Usage:           | 39.0M/248.3M        |
| Input Size:             | 1920x1080p@60       |
| Collected Video Frames: | 3470                |
| Lost Video Frames:      | 5                   |
| Audio Samplerate:       | 48000               |

**Main stream**

|                |                             |
|----------------|-----------------------------|
| Encoding Type: | H.265                       |
| Encoder size:  | 1920x1080@30                |
| Bitrate(kbit): | 1500                        |
| TS URL:        | http://192.168.1.168/0.ts   |
| HLS URL:       | http://192.168.1.168/0.m3u8 |
| RTSP URL:      | rtsp://192.168.1.168/0      |
| Multicast URL: | Disable                     |

## 6. Encode Setting

### 6.1 Encode Setting

Click Encode setting→Main stream→Setting the parameters→Click Apply

**Status**  
**Encoder**  
Main stream  
Substream1  
Substream2  
Substream3  
Audio  
Advanced  
OSD  
System

**Main stream**

|                  |                   |            |
|------------------|-------------------|------------|
| Encoding type:   | H.265             |            |
| FPS:             | 30                | [5-60]     |
| GOP:             | 30                | [5-300]    |
| Bitrate(kbit):   | 1500              | [32-32000] |
| Encoded size:    | same as the input |            |
| Bitrate control: | vbr               |            |
| TS URL:          | /0.ts             | Enable     |
| HLS URL:         | /0.m3u8           | Enable     |
| RTSP URL:        | /0                | Enable     |
| Multicast IP:    | 238.0.0.1         | Disable    |
| Multicast port:  | 1234              | [1-65535]  |

Apply

## 6.2 Audio setting

Click encode→Audio→Setting the parameters→Click apply

|                |              |
|----------------|--------------|
| <b>Status</b>  | <b>Audio</b> |
| <b>Encoder</b> |              |
| Main stream    |              |
| Substream1     |              |
| Substream2     |              |
| Substream3     |              |
| <b>Audio</b>   |              |
| Advanced       |              |
| <b>OSD</b>     |              |
| <b>System</b>  |              |

|              |       |               |
|--------------|-------|---------------|
| Audio Input: | HDMI  | ▼             |
| Samplerate:  | 44100 | ▼             |
| Encoder:     | AAC+  | ▼             |
| Bitrate:     | 48000 | [24000~48000] |
| Analog Vol:  | 10    | [-50~50]      |
| <b>Apply</b> |       |               |

|                    |         |   |
|--------------------|---------|---|
| <b>ONVIF Audio</b> |         |   |
| G711A Over RTSP:   | Disable | ▼ |
| <b>Apply</b>       |         |   |

## 6.3 Advanced

Click Encoder→Advanced→Setting all the parameter→Click apply.

|                |                 |
|----------------|-----------------|
| <b>Status</b>  | <b>Advanced</b> |
| <b>Encoder</b> |                 |
| Main stream    |                 |
| Substream1     |                 |
| Substream2     |                 |
| Substream3     |                 |
| Audio          |                 |
| Advanced       |                 |
| <b>OSD</b>     |                 |
| <b>System</b>  |                 |

|                     |                        |             |
|---------------------|------------------------|-------------|
| Deinterlaced:       | Both                   | ▼           |
| TS muxer:           | Compatible with FFmpeg | ▼           |
| TS once pack:       | 128                    | [3-128]     |
| TS password enable: | Disable                | ▼           |
| Slice split enable: | Disable                | ▼           |
| Slice size:         | 1024                   | [128-65535] |
| MIN_QP:             | 5                      | [1-35]      |
| MAX_QP:             | 42                     | (MIN_QP-50] |
| SAR(H.264 Only):    | Disable                | ▼           |
| <b>Apply</b>        |                        |             |

|              |         |                    |
|--------------|---------|--------------------|
| <b>CSC</b>   |         |                    |
| CSC:         | Disable | ▼                  |
| Luminance:   | 50      | [0-100],Default:50 |
| Contrast:    | 50      | [0-100],Default:50 |
| Hue:         | 50      | [0-100],Default:50 |
| Saturation:  | 50      | [0-100],Default:50 |
| <b>Apply</b> |         |                    |

## 7. OSD Setting

### 7.1 Streaming OSD Setting

Click OSD→Network→Setting all the Parameter→Click apply

| Main stream |  |
|-------------|--|
| Alpha:      | 100 [0-128]  |
| Text1:      | Hello Enable <input type="checkbox"/>                              |
| Font size:  | 36 [8-72]  |
| X:          | 10 [0-1920]  |
| Y:          | 10 [0-1080]  |
| Text2:      | World Enable <input type="checkbox"/>                              |
| Font size:  | 36 [8-72]  |
| X:          | 10 [0-1920]  |
| Y:          | 62 [0-1080]  |
| LOGO:       | logo2.bmp <input type="checkbox"/> Enable <input type="checkbox"/> |
| X:          | 10 [0-1920]  |
| Y:          | 114 [0-1080]   |

Apply

### 7.2 LOGO uploading

Click logo upload→provide the logo picture as the requirements→Click Apply

| LOGO upload   |       |
|---|-------|
| logo1.bmp:  | 浏览... |
| file size should < 500kbyte, 0xF1F1F1 is transparent color. The file name is logo1.bmp. |       |
| Upload  |       |
| logo2.bmp:  | 浏览... |
| file size should < 500kbyte, 0xF1F1F1 is transparent color. The file name is logo2.bmp. |       |
| Upload  |       |

※Note: The screenshots might have some difference with actual operation interface due to software upgrade, all the screenshots are for reference only, please follow up the real operation interface.

## 8. System

### 8.1 Network

Click system→Network→Setting all the parameter→Click apply.

|                 |                           |
|-----------------|---------------------------|
| Status          | <b>Network</b>            |
| Encoder         | DHCP: Disable ▾           |
| OSD             | IP: 192.168.1.168         |
| System          | Netmask: 255.255.255.0    |
| Network         | Gateway: 192.168.1.1      |
| Change password | MAC: 00:13:14:15:3A:B7    |
| Serial to TCP   | <b>DNS</b>                |
| Upgrade         | DNS1: 61.139.2.69         |
| Reset           | DNS2: 8.8.8.8             |
| Reboot          | <b>Port</b>               |
|                 | HTTP Port: 8080 [1-65535] |
|                 | RTSP Port: 8554 [1-65535] |
|                 | Apply                     |

### 8.2 Change password

System→Change password→Set your password→Apply

# H.265/H.264 Encoder

|                 |                             |
|-----------------|-----------------------------|
| Status          | <b>Change password</b>      |
| Encoder         | Old password: .....         |
| OSD             | New password: .....         |
| System          | Confirm new password: ..... |
| Network         | Apply                       |
| Change password |                             |
| Serial to TCP   |                             |
| Upgrade         |                             |
| Reset           |                             |
| Reboot          |                             |

### 8.3 Reset

System→Reset→Reset

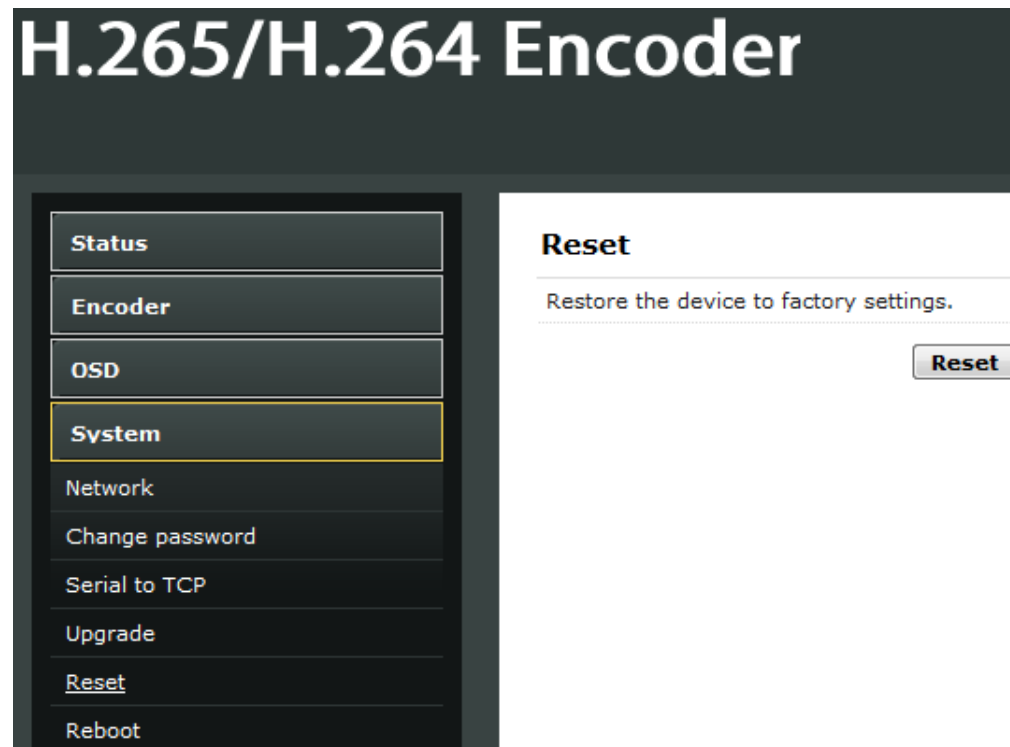

### 8.4 Reboot

System→Reboot→Reboot (please refresh the web after 1 minute)

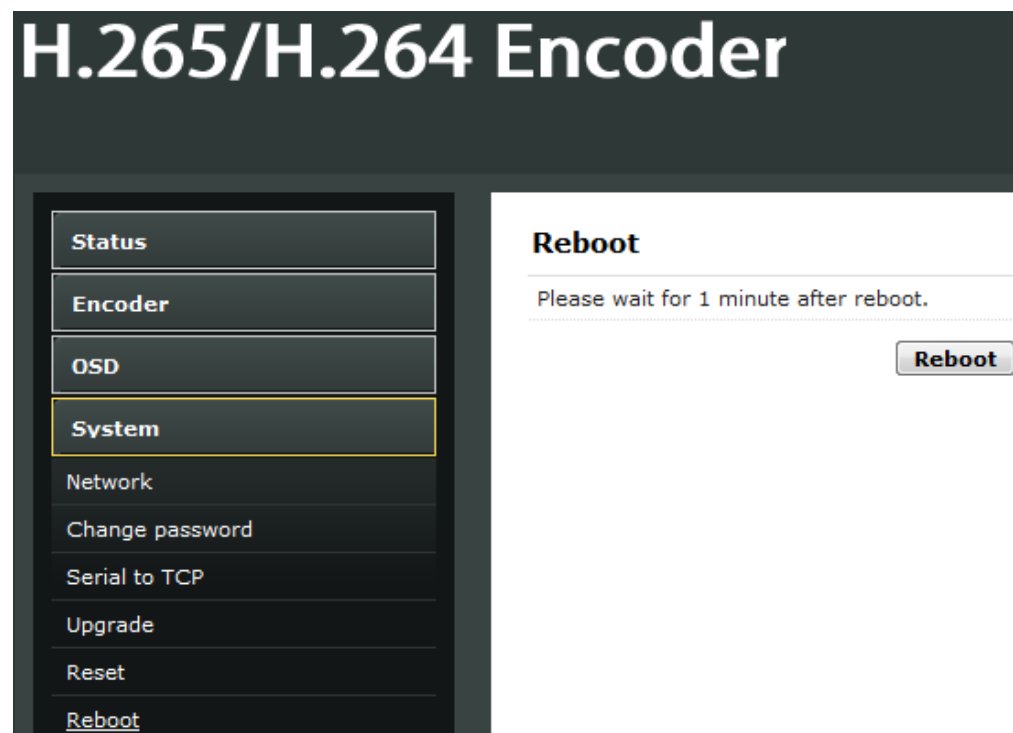

## 9. Application

### 9.1 User Application Example

#### 9.1.1 Web Video Preview

Status→Main stream→Preview

##### Substream1

|                                       |                             |
|---------------------------------------|-----------------------------|
| Encoding Type:                        | H.264                       |
| Encoder size:                         | 1280x720@30                 |
| Bitrate(kbit):                        | 1800                        |
| TS URL:                               | http://192.168.1.168/1.ts   |
| HLS URL:                              | http://192.168.1.168/1.m3u8 |
| FLV URL:                              | http://192.168.1.168/1.flv  |
| RTSP URL:                             | rtsp://192.168.1.168/1      |
| RTMP PUBLISH URL:                     | Disable                     |
| Multicast URL:                        | Disable                     |
| <a href="#">Preview(Delay 1000ms)</a> |                             |

Belowing picture is the preview effect:

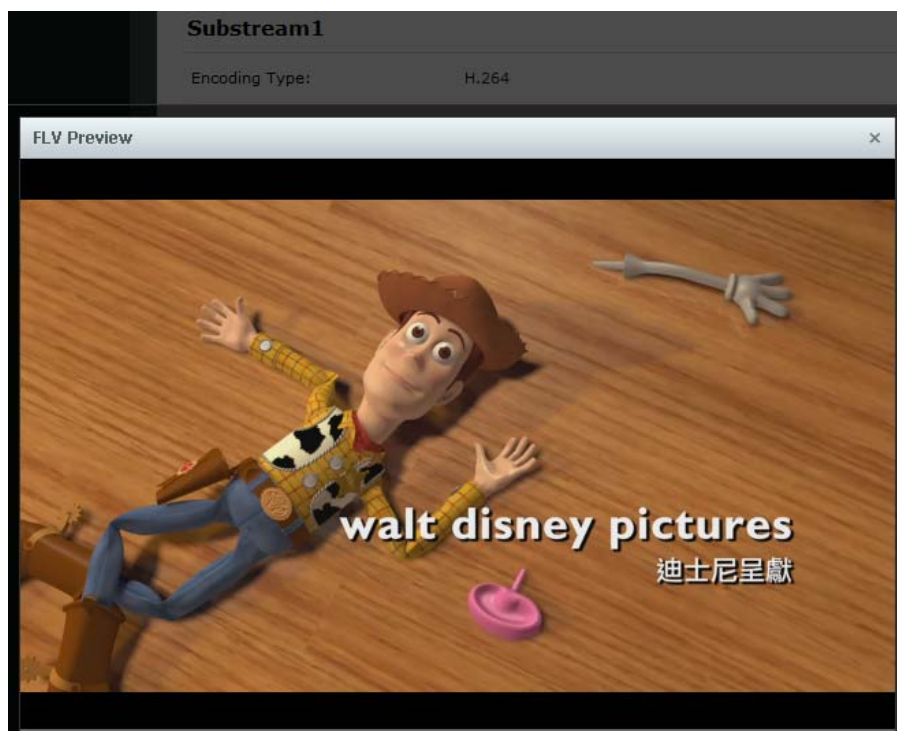

### 9.1.2 VLC Play

Connect HDMI source to the HD encoder, open VLC media player (Download website: <http://www.videolan.org/>), Click “Media”, then click “Open Network Stream”.

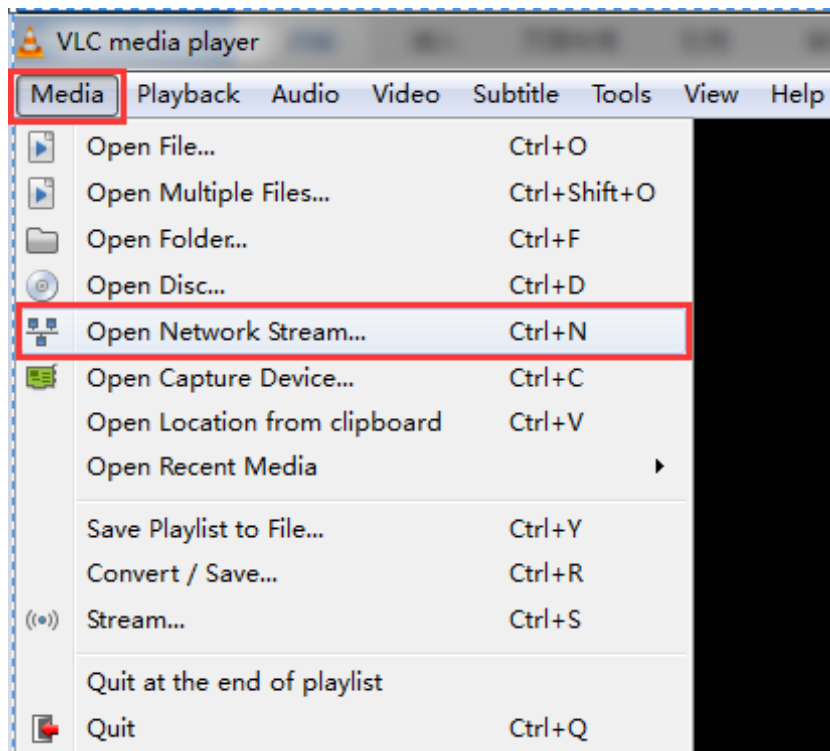

Enter Stream URL which showed from the page of Main stream. Click “play”, You can successfully play the video stream encoded from this device.

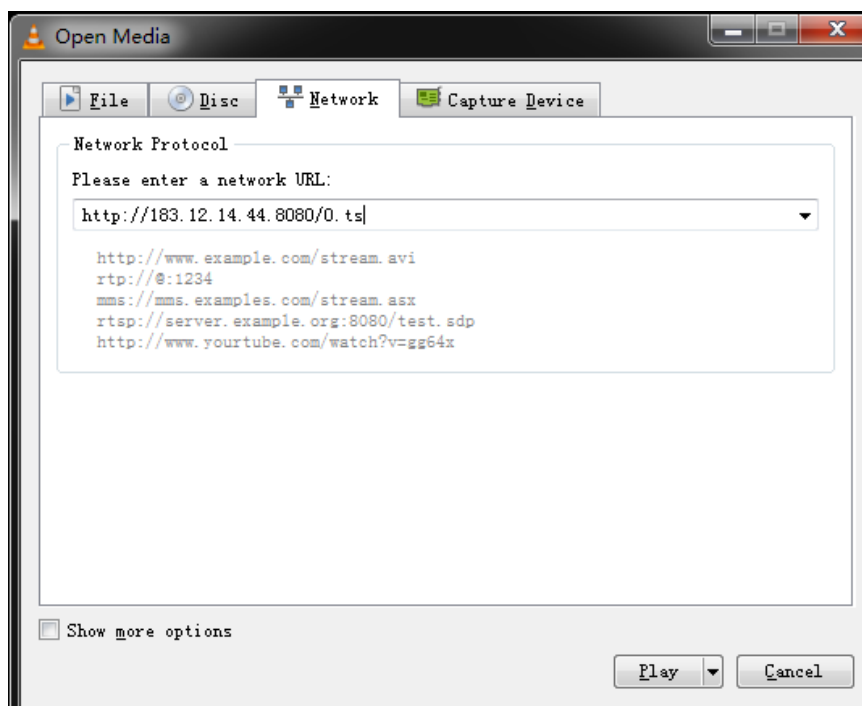

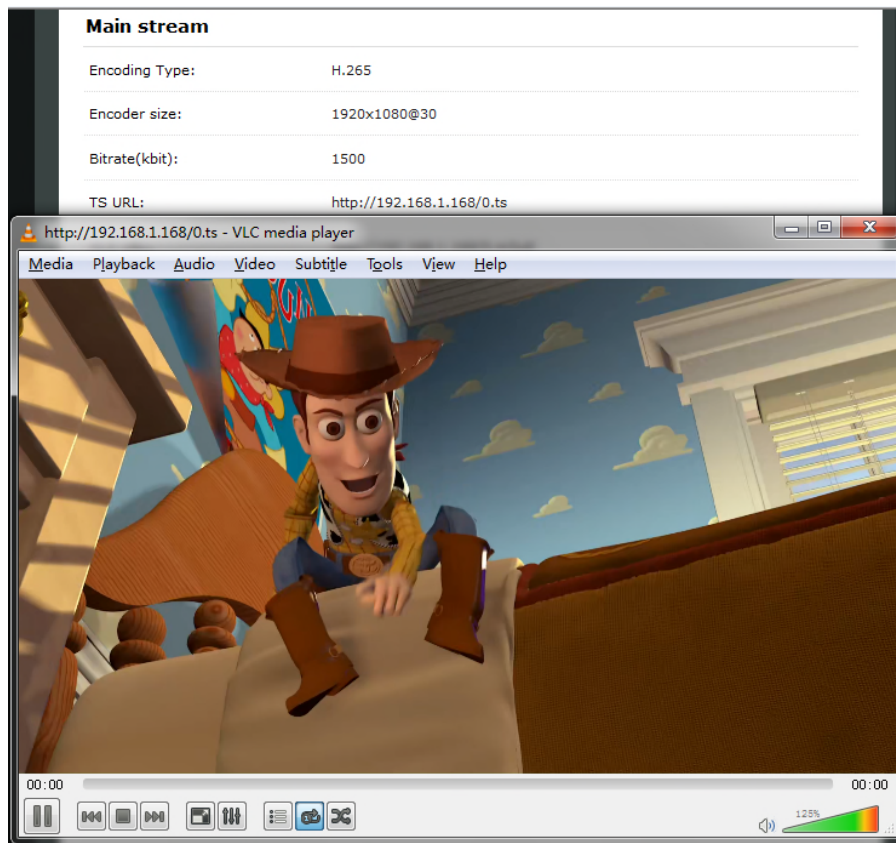

## 9.2 Multi Local User Application Multicast Way

If many local users need watch the video of same HD encoder at the same time, we suggest using multicast. Enable the multicast IP, then re-power the HD encoder.

# H.265/H.264 Encoder

Status

Encoder

Main stream

Substream1

Substream2

Substream3

Audio

Advanced

OSD

System

Main stream

Encoding type:

H.265

FPS:

20

[5-60]

GOP:

60

[5-300]

Bitrate(kbit):

2000

[32-32000]

Encoded size:

same as the input

Bitrate control:

vbr

TS URL:

/0.ts

Enable

HLS URL:

/0.m3u8

Enable

RTSP URL:

/0

Enable

Multicast IP:

238.0.0.1

Enable

Multicast port:

1234

[1-65535]

Apply

There is a multicast URL in the Status page, copy it into the VLC Player.  
This address can be visited by many visitors at the same time

| Status   | Encoder                     | OSD | System |               |                     |            |     |               |              |             |               |                         |        |                    |   |                   |       |                |       |               |              |                |      |         |                           |          |                             |           |                        |                |                       |
|--|-----------------------------|-----|--------|---------------|---------------------|------------|-----|---------------|--------------|-------------|---------------|-------------------------|--------|--------------------|---|-------------------|-------|----------------|-------|---------------|--------------|----------------|------|---------|---------------------------|----------|-----------------------------|-----------|------------------------|----------------|-----------------------|
| <h3>System status</h3> <table border="1"> <tr> <td>Running Time:</td> <td>0000-00-00 00:37:23</td> </tr> <tr> <td>CPU Usage:</td> <td>38%</td> </tr> <tr> <td>Memory Usage:</td> <td>66.8M/248.3M</td> </tr> <tr> <td>Input Size:</td> <td>1920x1080p@60</td> </tr> <tr> <td>Collected Video Frames:</td> <td>134307</td> </tr> <tr> <td>Lost Video Frames:</td> <td>5</td> </tr> <tr> <td>Audio Samplerate:</td> <td>48000</td> </tr> </table> <h3>Main stream</h3> <table border="1"> <tr> <td>Encoding Type:</td> <td>H.265</td> </tr> <tr> <td>Encoder size:</td> <td>1920x1080@20</td> </tr> <tr> <td>Bitrate(kbit):</td> <td>2000</td> </tr> <tr> <td>TS URL:</td> <td>http://192.168.1.168/0.ts</td> </tr> <tr> <td>HLS URL:</td> <td>http://192.168.1.168/0.m3u8</td> </tr> <tr> <td>RTSP URL:</td> <td>rtsp://192.168.1.168/0</td> </tr> <tr> <td>Multicast URL:</td> <td>udp://@238.0.0.1:1234</td> </tr> </table> |                             |     |        | Running Time: | 0000-00-00 00:37:23 | CPU Usage: | 38% | Memory Usage: | 66.8M/248.3M | Input Size: | 1920x1080p@60 | Collected Video Frames: | 134307 | Lost Video Frames: | 5 | Audio Samplerate: | 48000 | Encoding Type: | H.265 | Encoder size: | 1920x1080@20 | Bitrate(kbit): | 2000 | TS URL: | http://192.168.1.168/0.ts | HLS URL: | http://192.168.1.168/0.m3u8 | RTSP URL: | rtsp://192.168.1.168/0 | Multicast URL: | udp://@238.0.0.1:1234 |
| Running Time:  | 0000-00-00 00:37:23         |     |        |               |                     |            |     |               |              |             |               |                         |        |                    |   |                   |       |                |       |               |              |                |      |         |                           |          |                             |           |                        |                |                       |
| CPU Usage:   | 38%                         |     |        |               |                     |            |     |               |              |             |               |                         |        |                    |   |                   |       |                |       |               |              |                |      |         |                           |          |                             |           |                        |                |                       |
| Memory Usage:  | 66.8M/248.3M                |     |        |               |                     |            |     |               |              |             |               |                         |        |                    |   |                   |       |                |       |               |              |                |      |         |                           |          |                             |           |                        |                |                       |
| Input Size:  | 1920x1080p@60               |     |        |               |                     |            |     |               |              |             |               |                         |        |                    |   |                   |       |                |       |               |              |                |      |         |                           |          |                             |           |                        |                |                       |
| Collected Video Frames:  | 134307                      |     |        |               |                     |            |     |               |              |             |               |                         |        |                    |   |                   |       |                |       |               |              |                |      |         |                           |          |                             |           |                        |                |                       |
| Lost Video Frames:   | 5                           |     |        |               |                     |            |     |               |              |             |               |                         |        |                    |   |                   |       |                |       |               |              |                |      |         |                           |          |                             |           |                        |                |                       |
| Audio Samplerate:  | 48000                       |     |        |               |                     |            |     |               |              |             |               |                         |        |                    |   |                   |       |                |       |               |              |                |      |         |                           |          |                             |           |                        |                |                       |
| Encoding Type:   | H.265                       |     |        |               |                     |            |     |               |              |             |               |                         |        |                    |   |                   |       |                |       |               |              |                |      |         |                           |          |                             |           |                        |                |                       |
| Encoder size:  | 1920x1080@20                |     |        |               |                     |            |     |               |              |             |               |                         |        |                    |   |                   |       |                |       |               |              |                |      |         |                           |          |                             |           |                        |                |                       |
| Bitrate(kbit):   | 2000                        |     |        |               |                     |            |     |               |              |             |               |                         |        |                    |   |                   |       |                |       |               |              |                |      |         |                           |          |                             |           |                        |                |                       |
| TS URL:  | http://192.168.1.168/0.ts   |     |        |               |                     |            |     |               |              |             |               |                         |        |                    |   |                   |       |                |       |               |              |                |      |         |                           |          |                             |           |                        |                |                       |
| HLS URL:   | http://192.168.1.168/0.m3u8 |     |        |               |                     |            |     |               |              |             |               |                         |        |                    |   |                   |       |                |       |               |              |                |      |         |                           |          |                             |           |                        |                |                       |
| RTSP URL:  | rtsp://192.168.1.168/0      |     |        |               |                     |            |     |               |              |             |               |                         |        |                    |   |                   |       |                |       |               |              |                |      |         |                           |          |                             |           |                        |                |                       |
| Multicast URL:   | udp://@238.0.0.1:1234       |     |        |               |                     |            |     |               |              |             |               |                         |        |                    |   |                   |       |                |       |               |              |                |      |         |                           |          |                             |           |                        |                |                       |

### 9.3 Local Surveillance System Application NVR Connection

1. Confirm if NVR support H.265/H.264 decoder. Since using ONVIF, you need enable Set the "Encoding type" according to the encoder type.

## H.265/H.264 Encoder

Language: English

| Status  | Encoder           | Main stream | Substream1 | Substream2 | Substream3 | Audio | Advanced | OSD | System |                |       |  |      |    |        |      |    |         |                |      |            |               |                   |  |                  |     |  |         |       |        |          |         |        |           |    |        |               |           |        |                 |      |           |
|---|-------------------|-------------|------------|------------|------------|-------|----------|-----|--------|----------------|-------|--|------|----|--------|------|----|---------|----------------|------|------------|---------------|-------------------|--|------------------|-----|--|---------|-------|--------|----------|---------|--------|-----------|----|--------|---------------|-----------|--------|-----------------|------|-----------|
| <h3>Main stream</h3> <table border="1"> <tr> <td>Encoding type:</td> <td>H.265</td> <td></td> </tr> <tr> <td>FPS:</td> <td>30</td> <td>[5-60]</td> </tr> <tr> <td>GOP:</td> <td>60</td> <td>[5-300]</td> </tr> <tr> <td>Bitrate(kbit):</td> <td>2000</td> <td>[32-32000]</td> </tr> <tr> <td>Encoded size:</td> <td>same as the input</td> <td></td> </tr> <tr> <td>Bitrate control:</td> <td>vbr</td> <td></td> </tr> <tr> <td>TS URL:</td> <td>/0.ts</td> <td>Enable</td> </tr> <tr> <td>HLS URL:</td> <td>/0.m3u8</td> <td>Enable</td> </tr> <tr> <td>RTSP URL:</td> <td>/0</td> <td>Enable</td> </tr> <tr> <td>Multicast IP:</td> <td>238.0.0.1</td> <td>Enable</td> </tr> <tr> <td>Multicast port:</td> <td>1234</td> <td>[1-65535]</td> </tr> </table> <p>Apply</p> |                   |             |            |            |            |       |          |     |        | Encoding type: | H.265 |  | FPS: | 30 | [5-60] | GOP: | 60 | [5-300] | Bitrate(kbit): | 2000 | [32-32000] | Encoded size: | same as the input |  | Bitrate control: | vbr |  | TS URL: | /0.ts | Enable | HLS URL: | /0.m3u8 | Enable | RTSP URL: | /0 | Enable | Multicast IP: | 238.0.0.1 | Enable | Multicast port: | 1234 | [1-65535] |
| Encoding type:  | H.265             |             |            |            |            |       |          |     |        |                |       |  |      |    |        |      |    |         |                |      |            |               |                   |  |                  |     |  |         |       |        |          |         |        |           |    |        |               |           |        |                 |      |           |
| FPS:  | 30                | [5-60]      |            |            |            |       |          |     |        |                |       |  |      |    |        |      |    |         |                |      |            |               |                   |  |                  |     |  |         |       |        |          |         |        |           |    |        |               |           |        |                 |      |           |
| GOP:  | 60                | [5-300]     |            |            |            |       |          |     |        |                |       |  |      |    |        |      |    |         |                |      |            |               |                   |  |                  |     |  |         |       |        |          |         |        |           |    |        |               |           |        |                 |      |           |
| Bitrate(kbit):  | 2000              | [32-32000]  |            |            |            |       |          |     |        |                |       |  |      |    |        |      |    |         |                |      |            |               |                   |  |                  |     |  |         |       |        |          |         |        |           |    |        |               |           |        |                 |      |           |
| Encoded size:   | same as the input |             |            |            |            |       |          |     |        |                |       |  |      |    |        |      |    |         |                |      |            |               |                   |  |                  |     |  |         |       |        |          |         |        |           |    |        |               |           |        |                 |      |           |
| Bitrate control:  | vbr               |             |            |            |            |       |          |     |        |                |       |  |      |    |        |      |    |         |                |      |            |               |                   |  |                  |     |  |         |       |        |          |         |        |           |    |        |               |           |        |                 |      |           |
| TS URL:   | /0.ts             | Enable      |            |            |            |       |          |     |        |                |       |  |      |    |        |      |    |         |                |      |            |               |                   |  |                  |     |  |         |       |        |          |         |        |           |    |        |               |           |        |                 |      |           |
| HLS URL:  | /0.m3u8           | Enable      |            |            |            |       |          |     |        |                |       |  |      |    |        |      |    |         |                |      |            |               |                   |  |                  |     |  |         |       |        |          |         |        |           |    |        |               |           |        |                 |      |           |
| RTSP URL:   | /0                | Enable      |            |            |            |       |          |     |        |                |       |  |      |    |        |      |    |         |                |      |            |               |                   |  |                  |     |  |         |       |        |          |         |        |           |    |        |               |           |        |                 |      |           |
| Multicast IP:   | 238.0.0.1         | Enable      |            |            |            |       |          |     |        |                |       |  |      |    |        |      |    |         |                |      |            |               |                   |  |                  |     |  |         |       |        |          |         |        |           |    |        |               |           |        |                 |      |           |
| Multicast port:   | 1234              | [1-65535]   |            |            |            |       |          |     |        |                |       |  |      |    |        |      |    |         |                |      |            |               |                   |  |                  |     |  |         |       |        |          |         |        |           |    |        |               |           |        |                 |      |           |

2. Since using ONVIF, you need enable the “RTSP” function as below picture.

| Parameter       | Value             | Range/Options |
|-----------------|-------------------|---------------|
| Encoding type   | H.265             |               |
| FPS             | 30                | [5-60]        |
| GOP             | 60                | [5-300]       |
| Bitrate(kbit)   | 2000              | [32-32000]    |
| Encoded size    | same as the input |               |
| Bitrate control | vbr               |               |
| TS URL          | /0.ts             | Disable       |
| HLS URL         | /0.m3u8           | Disable       |
| RTSP URL        | /0                | Enable        |
| Multicast IP    | 238.0.0.1         | Disable       |
| Multicast port  | 1234              | [1-65535]     |

An 'Apply' button is at the bottom. The 'RTSP URL' dropdown is circled in red.

3. If you need the NVR recognize the Audio of HD Encoder, you still need enable the Audio as below picture:

| Parameter   | Value | Range/Options |
|-------------|-------|---------------|
| Audio Input | HDMI  |               |
| Samplerate  | 44100 |               |
| Encoder     | AAC+  |               |
| Bitrate     | 48000 | [24000~48000] |
| Analog Vol  | 10    | [-50~50]      |

An 'Apply' button is below the audio settings. The 'ONVIF Audio' section has the following setting:

| Parameter       | Value  |
|-----------------|--------|
| G711A Over RTSP | Enable |

An 'Apply' button is at the bottom. The 'G711A Over RTSP' dropdown is circled in red.

Note: If you've finished above setting and still can't open the video, we suggest you download the standard testing tool to test the ONVIF function of HD Encoder ( Download Address <http://url.cn/2ESQRcn>)

## 9.4 Remote Multi User Application RTMP Connection

If many users from different location need watch the source of the same HD Encoder, we suggest you use RTMP.

Our product support belowing Free platform: NGINX, RED5 MEDIA SERVER etc.

Charged platform: ADOBE MEDIA SERVER5 and <http://mudu.tv/> etc.

Since the current RTMP protocol only support H.264 function, you need set the HD Encoder as H.264, set the RTMP Address and enable it as below picture. Re-Start the HD encoder after finishing the setting.

Status

Encoder

OSD

Main stream

Substream1

Substream2

Substream3

LOGO upload

System

### Main stream

|            |   |   |
|------------|---|---|
| Alpha:     | <input type="text" value="100"/>  | [0-128]                                 |
| Text1:     | <input type="text" value="Hello"/>                                      | Enable <input type="button" value="v"/> |
| Font size: | <input type="text" value="36"/>   | [8-72]                                  |
| X:         | <input type="text" value="10"/>   | [0-1920]                                |
| Y:         | <input type="text" value="10"/>   | [0-1080]                                |
| Text2:     | <input type="text" value="World"/>                                      | Enable <input type="button" value="v"/> |
| Font size: | <input type="text" value="36"/>   | [8-72]                                  |
| X:         | <input type="text" value="10"/>   | [0-1920]                                |
| Y:         | <input type="text" value="62"/>   | [0-1080]                                |
| LOGO:      | <input type="text" value="logo2.bmp"/> <input type="button" value="v"/> | Enable <input type="button" value="v"/> |
| X:         | <input type="text" value="10"/>   | [0-1920]                                |
| Y:         | <input type="text" value="114"/>  | [0-1080]                                |

Note: If you have finished above setting and still can't open the video, please check as below:

1. Check the collected data of HD Encoder, if it shows 0, then the HD Encoder connection is failed; you need check if the hardware connection is correct.
2. Check the RTMP connection status, if it shows unconnected, you need check if the Network setting is correct (You need set the IP Address to have access to the internet)

## H.265/H.264 Encoder

Language:

Status

Encoder

OSD

System

### System status

|                         |                     |
|-------------------------|---------------------|
| Running Time:           | 0000-00-00 00:01:00 |
| CPU Usage:              | 23%                 |
| Memory Usage:           | 39.0M/248.3M        |
| Input Size:             | 1920x1080p@60       |
| Collected Video Frames: | 3470                |
| Lost Video Frames:      | 5                   |
| Audio Samplerate:       | 48000               |

### Main stream

|                |                             |
|----------------|-----------------------------|
| Encoding Type: | H.265                       |
| Encoder size:  | 1920x1080@30                |
| Bitrate(kbit): | 1500                        |
| TS URL:        | http://192.168.1.168/0.ts   |
| HLS URL:       | http://192.168.1.168/0.m3u8 |
| RTSP URL:      | rtsp://192.168.1.168/0      |
| Multicast URL: | Disable                     |

## MAINTENANCE

Clean this unit with a soft, dry cloth. Never use alcohol, paint thinner or benzene to clean this unit.

## PRODUCT SERVICE

1) **Damage requiring service:** The unit should be serviced by qualified service personnel if:

- (a) The DC power supply cord or AC adaptor has been damaged;
- (b) Objects or liquids have gotten into the unit;
- (c) The unit has been exposed to rain;
- (d) The unit does not operate normally or exhibits a marked change in performance;
- (e) The unit has been dropped or the cabinet damaged.

2) **Servicing Personnel:** Do not attempt to service the unit beyond that described in these operating instructions. Refer all other servicing to authorized servicing personnel.

3) **Replacement parts:** When parts need replacing ensure the service uses parts specified by the manufacturer or parts that have the same characteristics as the original parts. Unauthorized substitutes may result in fire, electric shock, or other hazards.

4) **Safety check:** After repairs or service, ask the service to perform safety checks to confirm that the unit is in proper working condition.

## WARRANTY

If your product does not work properly because of a defect in materials or workmanship, our Company (referred to as "the warrantor" ) will, for the length of the period indicated as below, (Parts(2)Year, Labor(90) Days) which starts with the date of original purchase ("Limited Warranty period"), at its option either(a) repair your product with new or refurbished parts, or (b) replace it with a new or a refurbished product. The decision to repair or replace will be made by the warrantor.

During the "Labor" Limited Warranty period there will be no charge for labor.

During the "Parts" warranty period, there will be no charge for parts. You must mail-in your product during the warranty period. This Limited Warranty is extended only to the original purchaser and only covers product purchased as new. A purchase receipt or other proof of original purchase date is required for Limited Warranty service.

## MAIL-IN SERVICE

When shipping the unit carefully pack and send it prepaid, adequately insured and preferably in the original carton. Include a letter detailing the complaint and provide a day time phone and/or email address where you can be reached.

## LIMITED WARRANTY LIMITS AND EXCLUSIONS

This Limited Warranty ONLY COVERS failures due to defects in materials or workmanship, and DOES NOT COVER normal wear and tear or cosmetic damage.

The Limited Warranty ALSO DOES NOT COVER damages which occurred in shipment, or failures which are caused by products not supplied by warrantor, or failures which result from accidents, misuse, abuse, neglect, mishandling, misapplication, alteration, faulty installation, set-up adjustments, maladjustment of consumer controls, improper maintenance, power line surge, lightning damage, modification, or service by anyone other than a Factory Service center or other Authorized Service, or damage that is attributable to acts of God.

THERE ARE NO EXPRESS WARRANTIES EXCEPT AS LISTED UNDER "LIMITED WARRANTY COVERAGE". THE WARRANTOR IS NOT LIABLE FOR INCIDENTAL OR CONSEQUENTIAL DAMAGES RESULTING FROM THE USE OF THIS PRODUCT, OR ARISING OUT OF ANY BREACH OF THIS WARRANTY. (As examples, this excludes damages for lost time, cost of having someone remove or re-install an installed unit if applicable, travel to and from the service, loss of or damage to media or images, data or other recorded content. The items listed are not exclusive, but are for illustration only.)

PARTS AND SERVICE, WHICH ARE NOT COVERED BY THIS LIMITED WARRANTY, ARE YOUR RESPONSIBILITY.