

① Wooden door Iron door Aluminium door

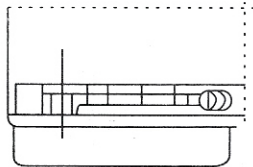

1. Right

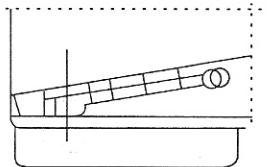

2. Wrong

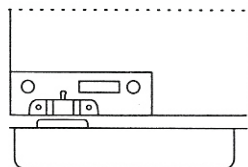

3. Right

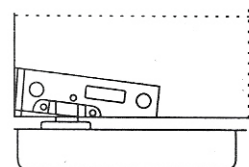

4. Wrong

Notes:

If Installing like Number 1 and 3, it will be stable, flexible and free of noise during application

If Installing like Number 2 and 4, there will noise when opening and closing the door during application

If screw is not tightened, the door will sway during application

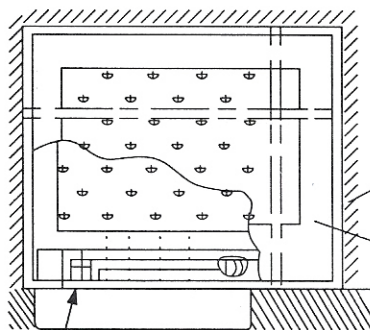

Dust Proof Cover

Door Frame

Door Leaf

The centre of the pivot

Notes:

1. The under adjusting screw must prop the door side to fix the door.

2. Install dust proof cover on the centre of the pivot, or oil leakage and other adverse results will be caused. The company shall not be liable for the above results.

Warning:

Do not grind or cut the bevel of the pivot in any case. That would make noise and swing when open or close the door. We will not have the responsibility for that.



The Fixing Screw(rivet is forbidden)

Do not using rivet that would make damage.

Installation finished, the closing speed is regulated by speed control hole(needle), left for quick and right for slow. If speed adjustment unfinished, it is forbidden to push or pull the do or to prevent door and floor spring damage.

After adjusting the sites of floor springs, tighten the screw nuts to fix the floor springs, or it will sway during application.

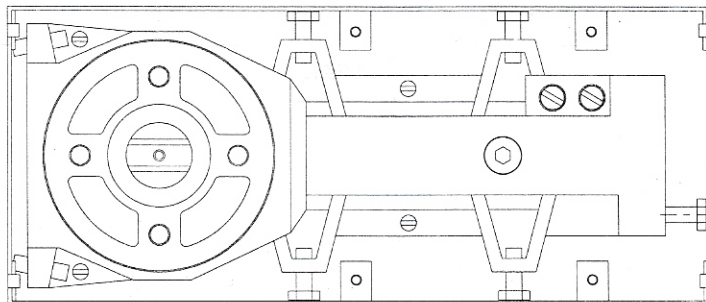

BUY ON

www.cablematic.com