

① Wooden door Iron door Aluminium door

② Glass door

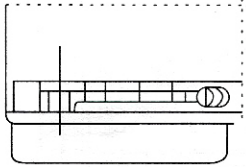

1. Right

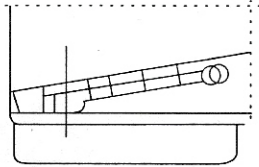

2. Wrong

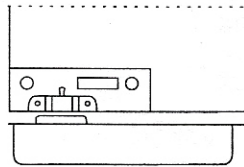

3. Right

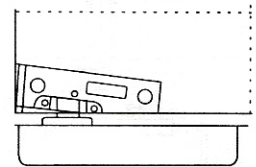

4. Wrong

Notes:

If Installing like Number 1 and 3, it will be stable, flexible and free of noise during application.

If Installing like Number 2 and 4, there will be noise when opening and closing the door during application.

If screw is not tightened, the door will sway during application.

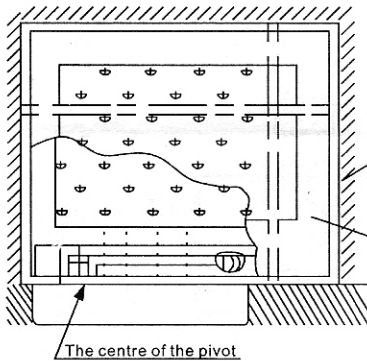

Warning:

Do not grind or cut the bevel of the pivot in any case. That would make noise and swing when open or close the door. We will not have the responsibility for that.

Dust Proof Cover

Door Frame

Door Leaf

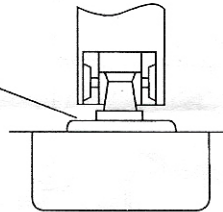

Notes:

1. The under adjusting screw must prop the door side to fix the door.

2. Install dust proof cover on the centre of the pivot, or oil leakage and other adverse results will be caused. The company shall not be liable for the above results.

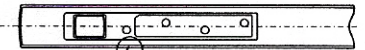

The Fixing Screw (rivet is forbidden)

Do not use rivet that would make damage.

Installation finished, the closing speed is regulated by speed control hole (needle), left for quick and right for slow. Speed regulation unfinished, it is forbidden to push or pull the door to prevent door and floor spring damage.

After regulating the sites of floor springs, tighten the screw nuts to fix the floor springs, or it will sway during application.

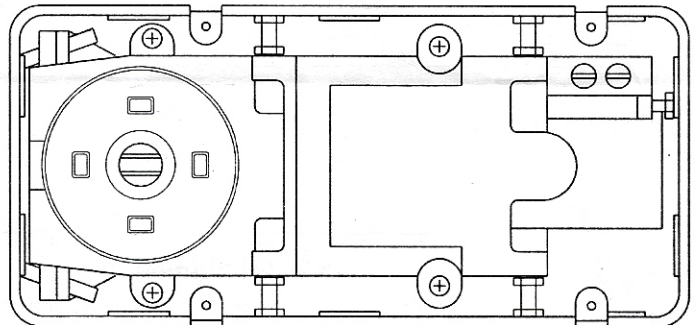

BUY ON

www.cablematic.com