



Edge Banding Tape | Acrylic High Gloss Laminates | Korean Charcoal Panels
PVC Flex High Gloss Laminates | WPC & PVC Boards | High Definition Digital Laminates
Weiya Stone (Alabaster Sheets) | Decorative Laminates
Plywood & Flush Doors | Canvas Panels | PVC Fabric Premium Laminates

Email: info@trendpvc.com
Customer Care no.:
+91-11 40396922



DESIGN YOUR DESIRES

PVC LAMINATES

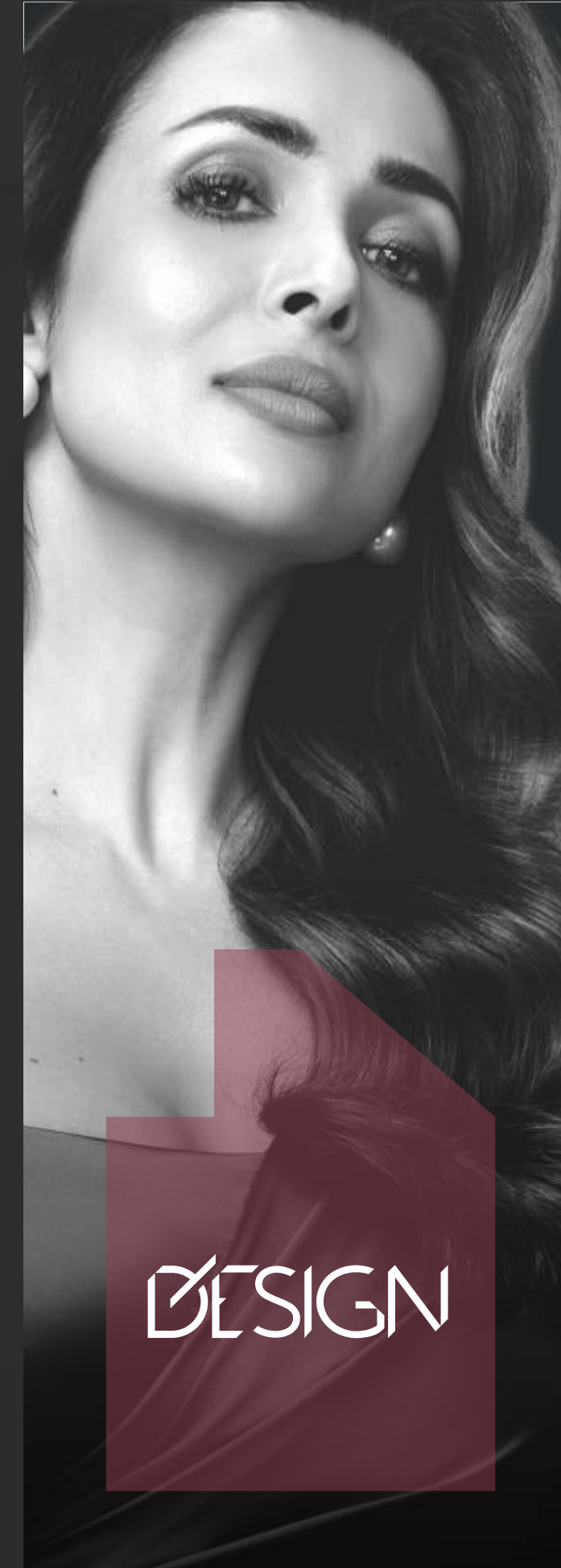

PVC LAMINATES

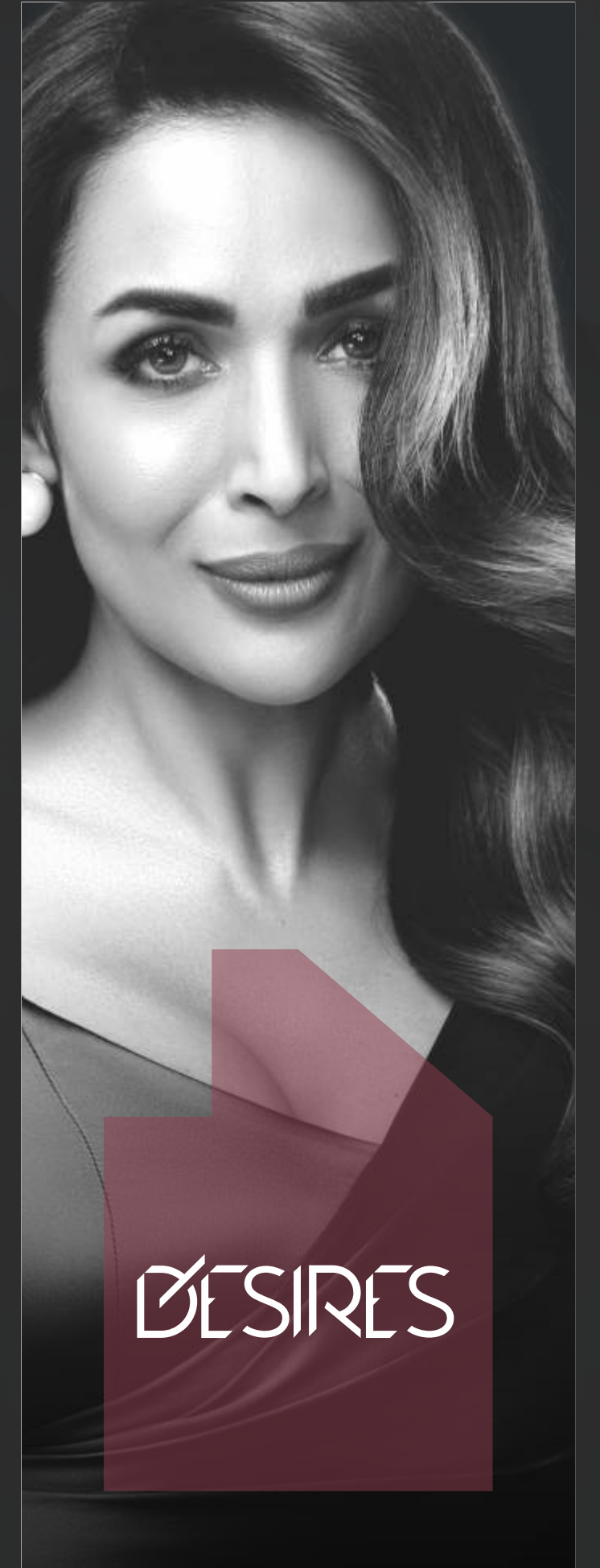

OUR STORY

Giving Your Spaces an Artistic Transformation

Established in 1984 by Mr. Vinod Goel, the TCS Group embarked on its journey as a plywood trading venture nestled within the Delhi NCR region. Today, operating under the esteemed umbrella of Trend PVC, a distinguished member of the TCS conglomerate, we have transcended into a preeminent brand celebrated for its ingenuity. Trend PVC stands as a beacon of architectural advancement, acclaimed nationwide for our unparalleled quality external louvers, PVC laminates, HD Acrylic Laminates, and charcoal panels.

Central to Trend's ethos lies an unwavering commitment to product development, seamlessly bringing together cutting-edge production technologies with pragmatic solutions tailored for architectural and industrial applications. Our fervor for crafting innovative, aesthetically captivating, and high-performance products is underpinned by a profound comprehension of market dynamics, challenges, and aspirations.

AVISION
Brought to life

“From our hands to your home; transforming the essence of spaces with passion and precision.”

During the founding years of Trend, the vision was clear: to enrich spaces with the beauty and durability of our exquisitely designed laminates. Every piece we create is a testament to our commitment to excellence. We believe that every individual deserves to live in a space that inspires, comforts, and reflects their unique identity, and to deliver that, we meticulously craft innovative designs and relentlessly pursue top-notch quality. Our products are more than just materials; they are the canvas upon which life's precious moments unfold. It is our firm belief that by decorating the world with our laminates, we are not just enhancing spaces; we are enriching lives, fostering creativity, and building legacies. This is our mission, our promise, and our contribution to a more beautiful world.

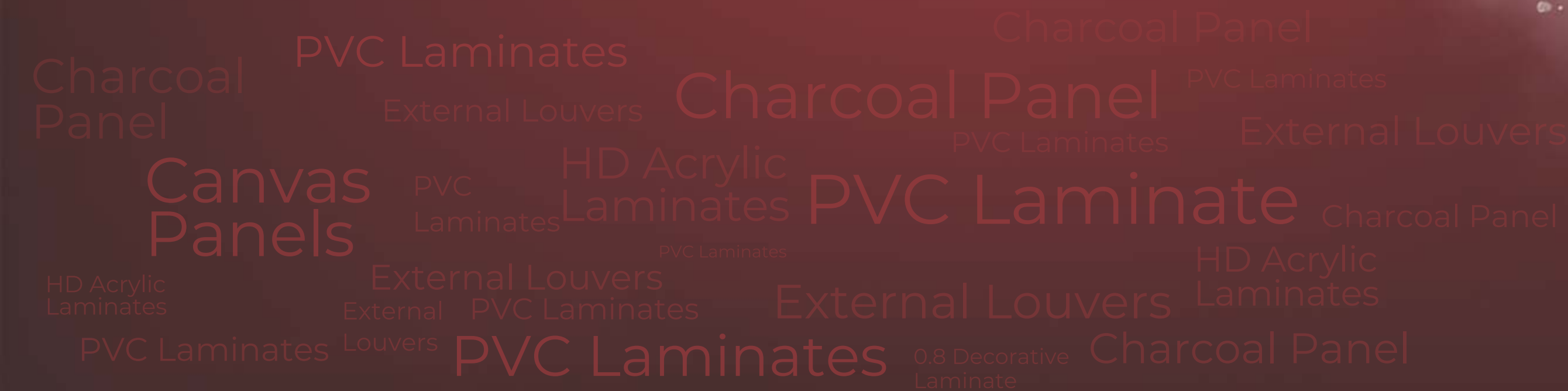

| | | | |
|-----------------|----------------|----------------------|---------------------|
| | | | |
| 5,00,000 | 10,000+ | 2,000+ | 40+ |
| HAPPY CUSTOMERS | DEALER NETWORK | DISTINCTIVE PRODUCTS | YEARS OF EXPERIENCE |

06

ripple
LAMINATE

08

pet G
LAMINATE

12

feather
LAMINATE

14

fluted
LAMINATE

16

leather
LAMINATE

18

marble
SERIES

24

solid
COLORS

30

veneer
SERIES

34

fabric
LAMINATE

40

rust
LAMINATE

44

italian
MARBLE

48

rust
LAMINATE

W

TAILORED
TO FIT
the narrative



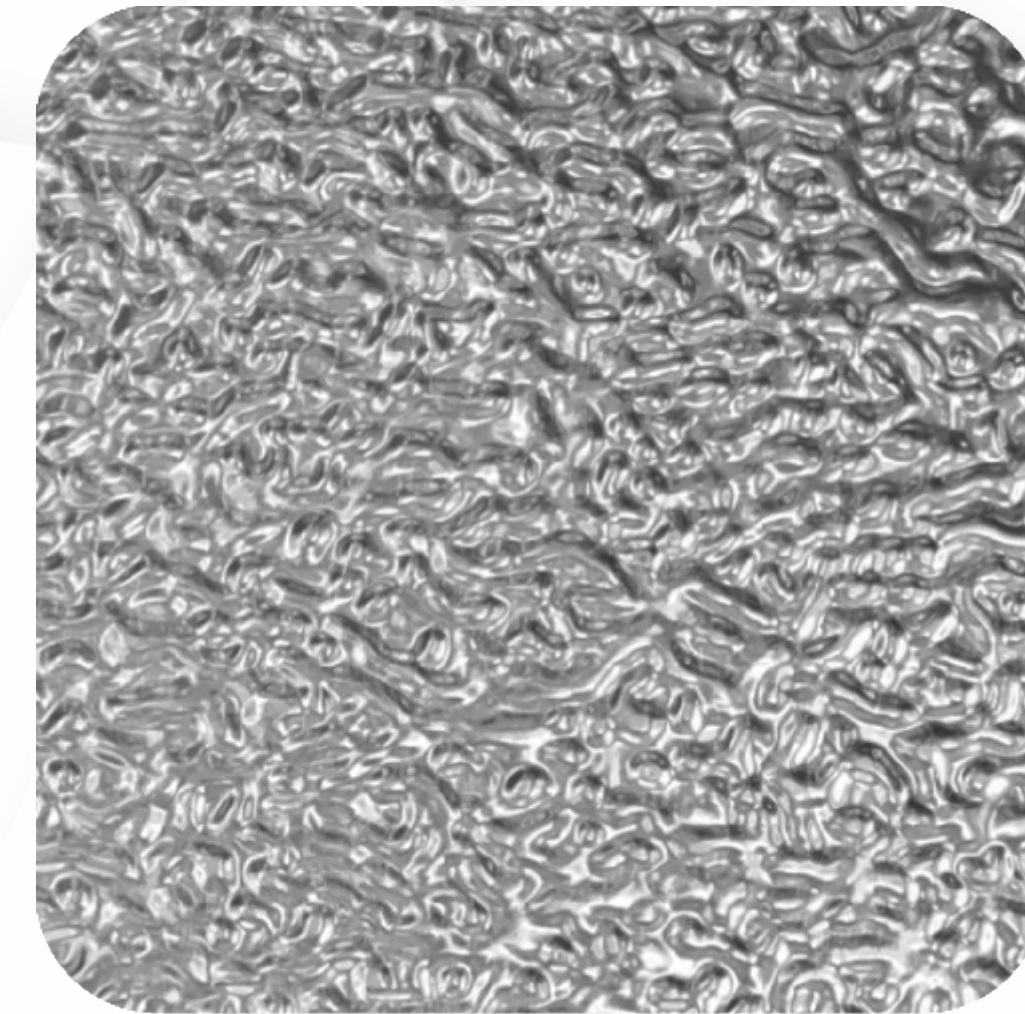

2312 RP ****



2313 RP ****



2314 RP ****



PetG
LAMINATES

PetG LAMINATES

TREND
LAMINATES | PLY | PVC



ANTI- SCRATCH



ANTI- FADING TECHNOLOGY



6H MIRROR GLOSS

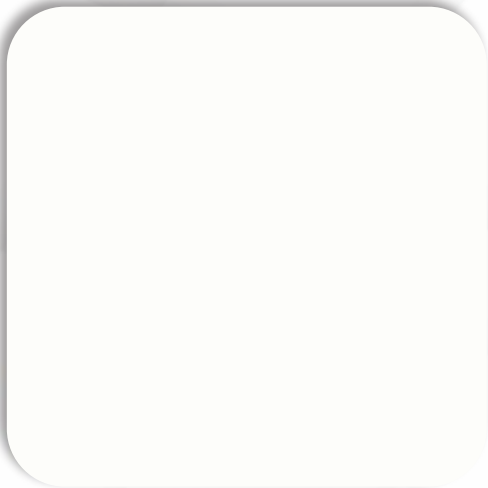

291 ***

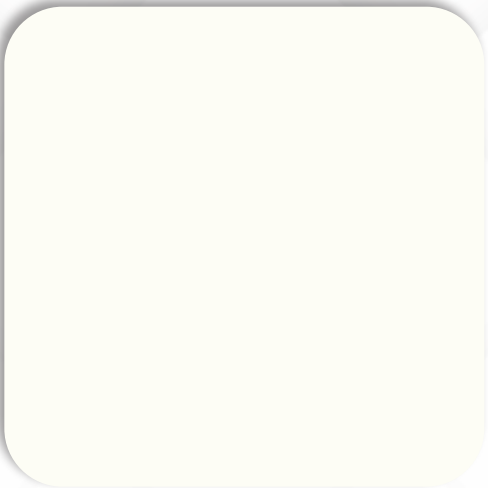

292 ***



293 ***



294 ***

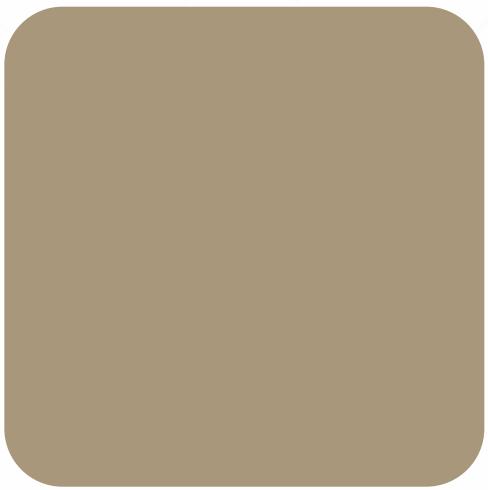

295 ***

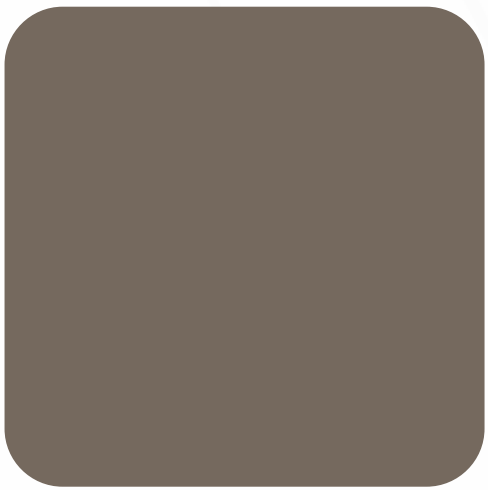

296 ***

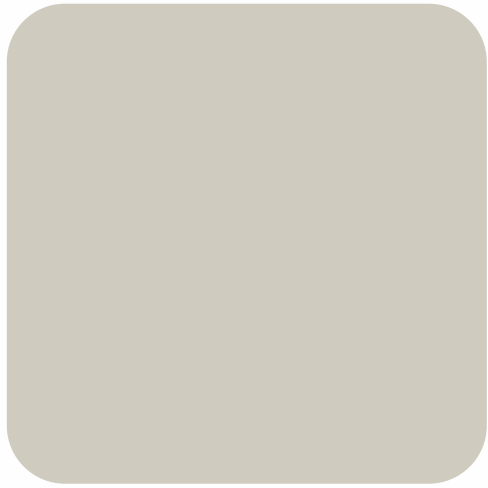

297 ***

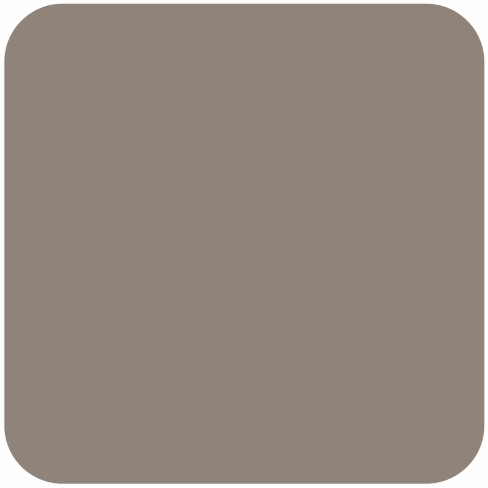

298 ***

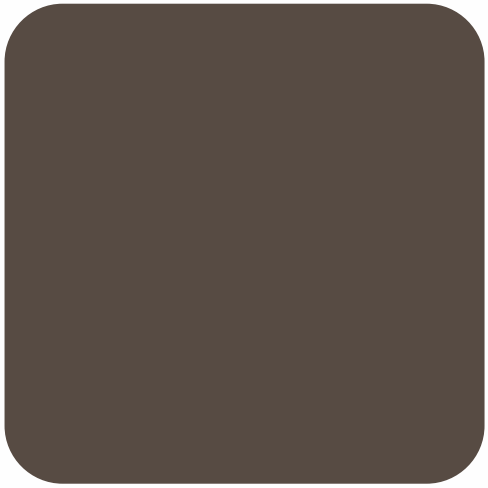

299 ***



321 ***



300 ***



322 ***



ANTI- SCRATCH



ANTI- FADING TECHNOLOGY



6H MIRROR GLOSS



308 ***

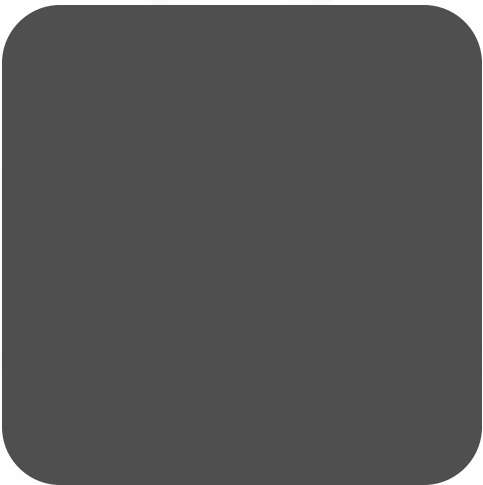

309 ***



310 ***

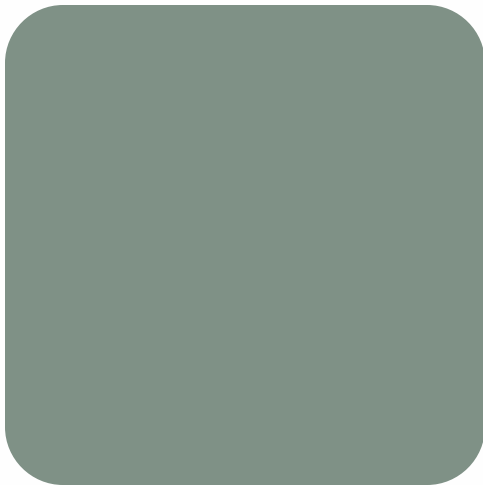

315 ***

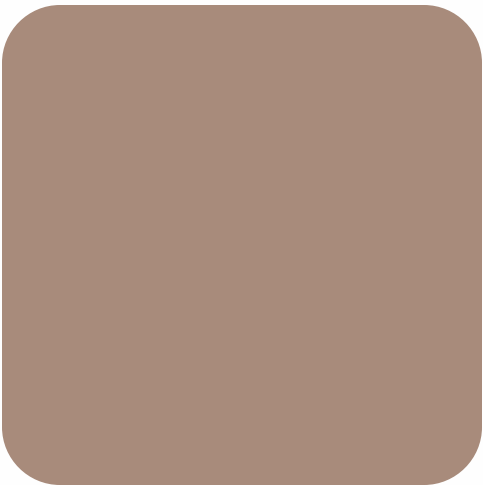

316 ***



317 ***



318 ***



319 ***

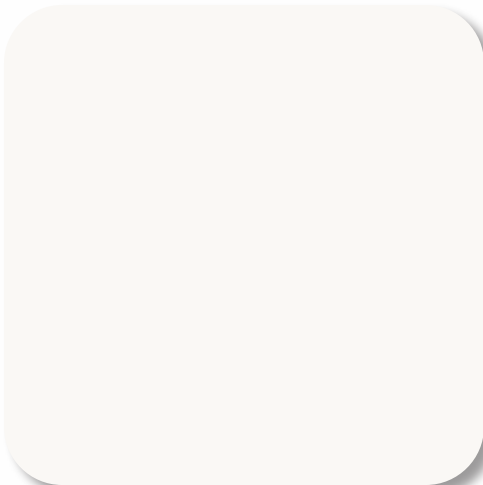

320 ***

Feather

LAMINATES

Feather LAMINATES

TREND
LAMINATES | PLY | PVC



323**



324**



325**

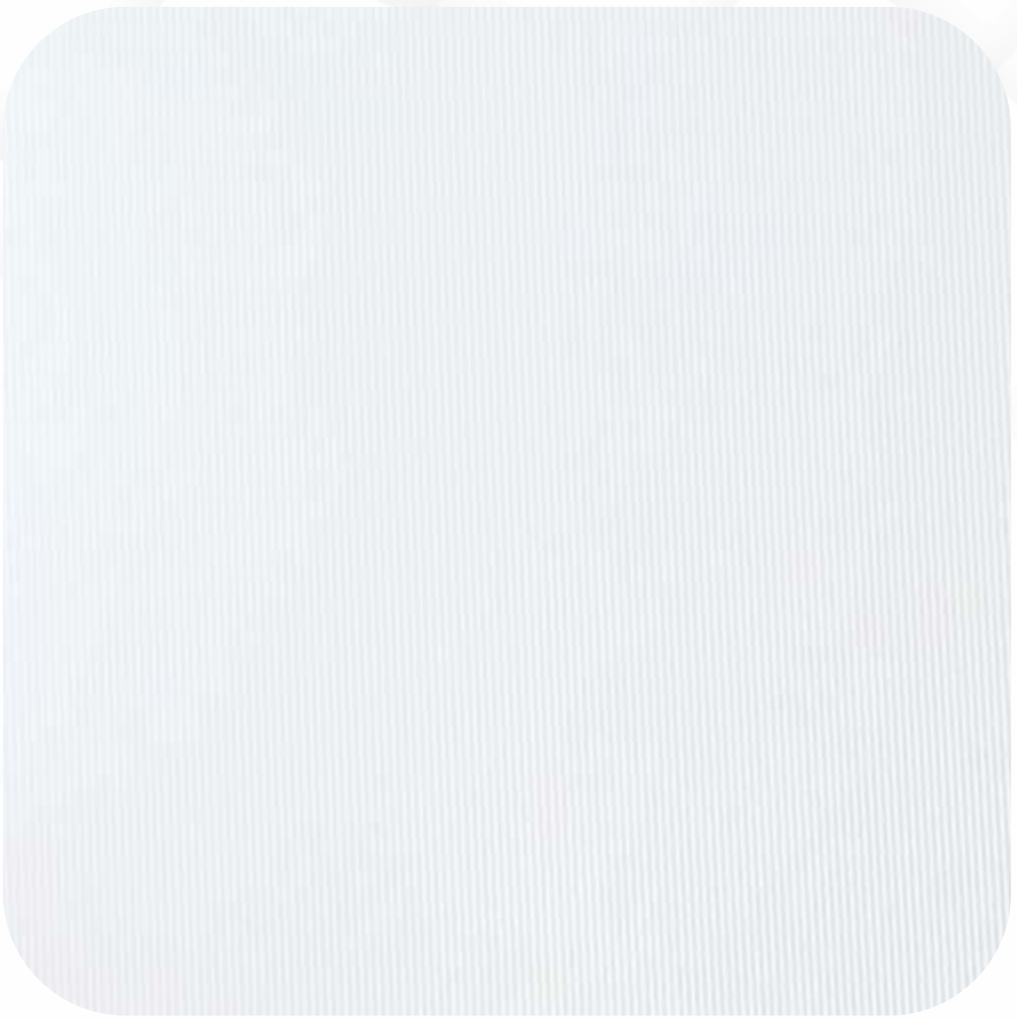

338**

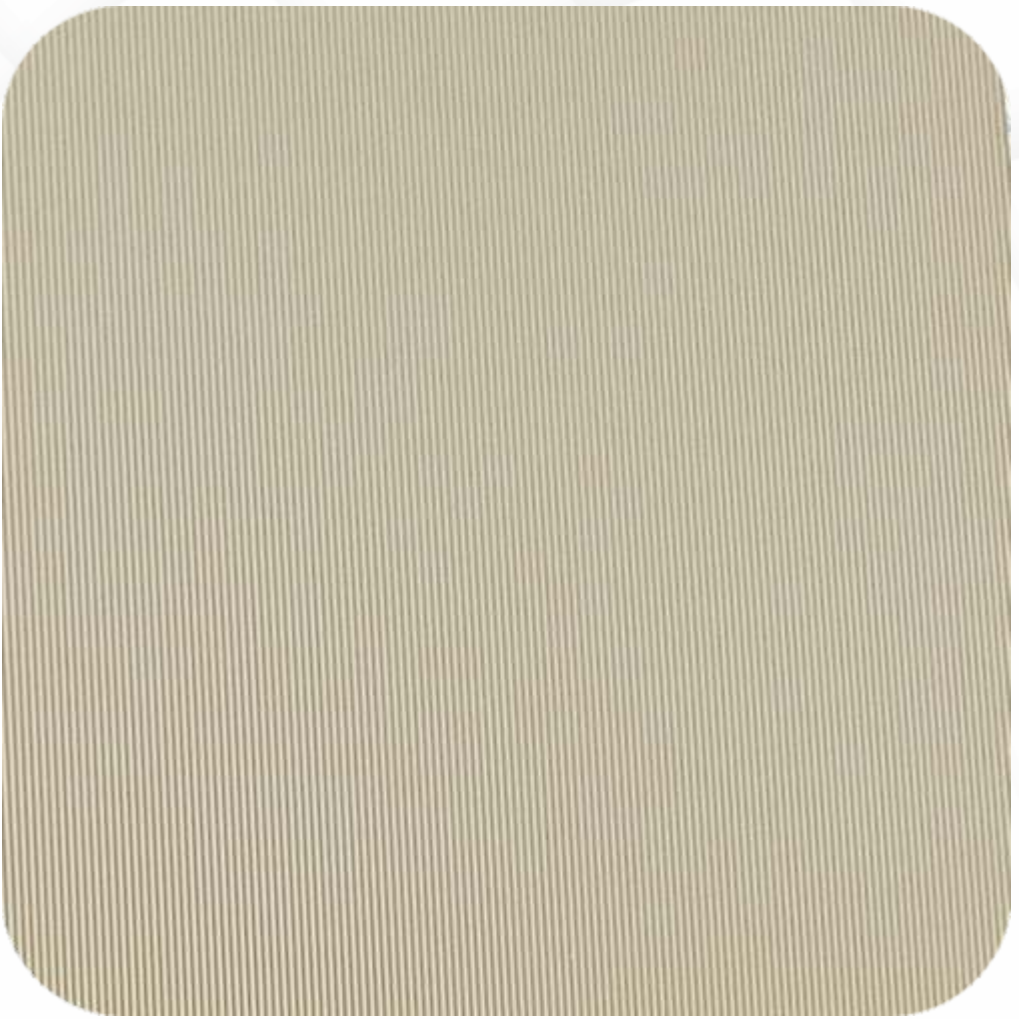

326**



327**



328**



Leather

LAMINATES

Leather LAMINATES

TREND
LAMINATES | PLY | PVC

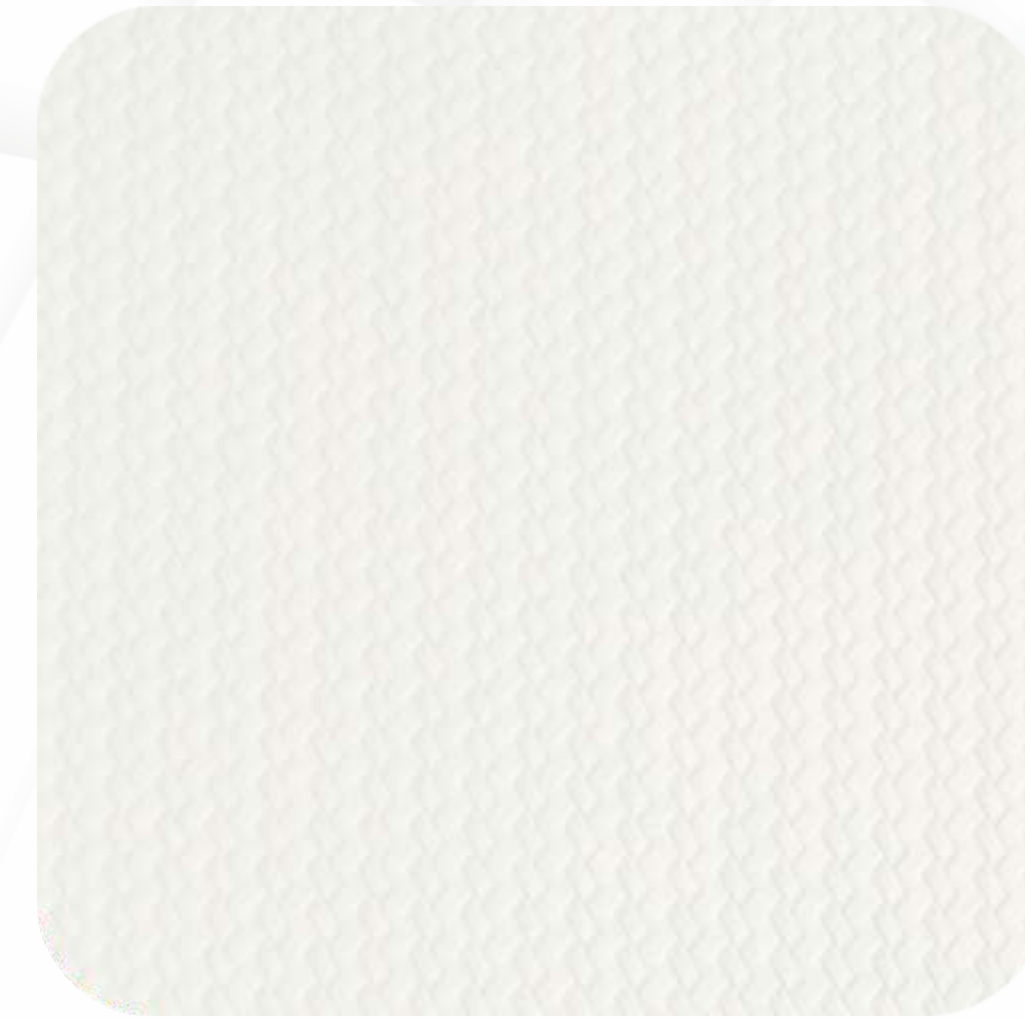

329 **



330 **



331 **



332 **

Marble

SERIES



Marble SERIES

TREND
LAMINATES | PLY | PVC

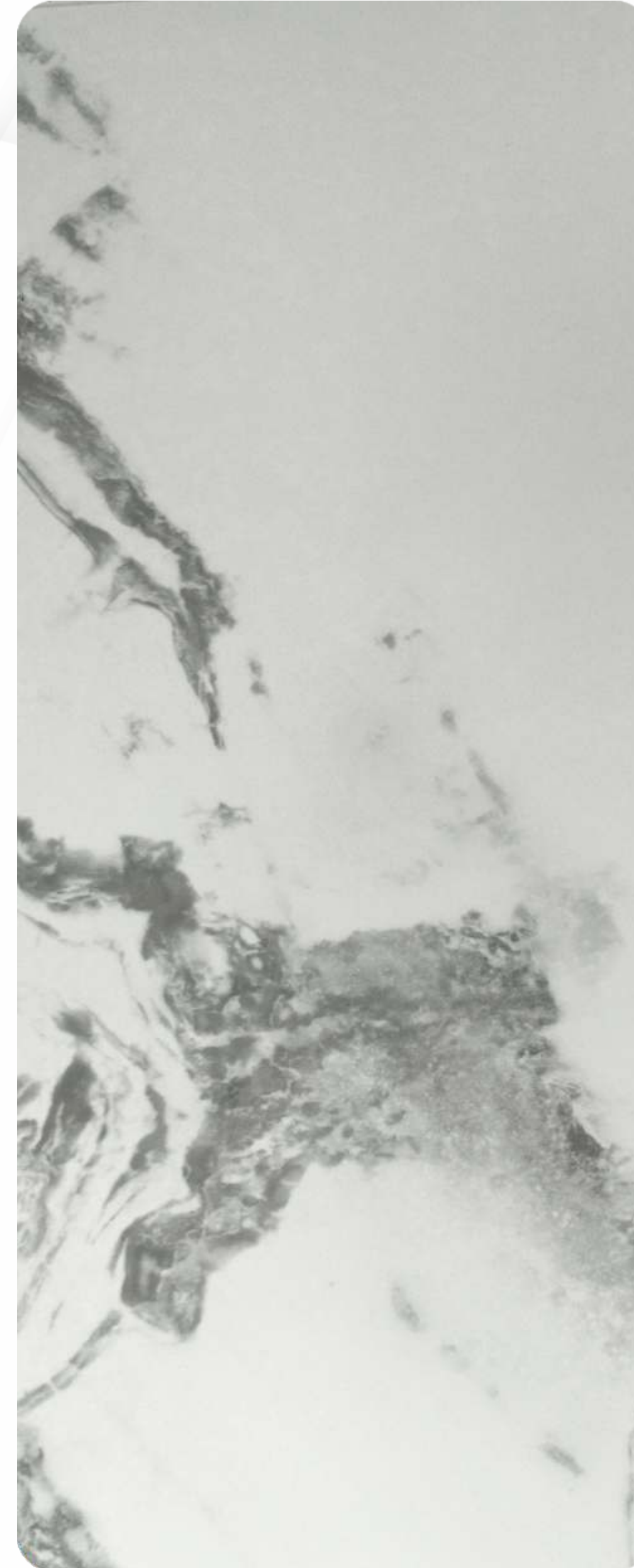

333*



334*



335 *



336 *



337 *



DESIGNS
not just
to be seen
but felt





409

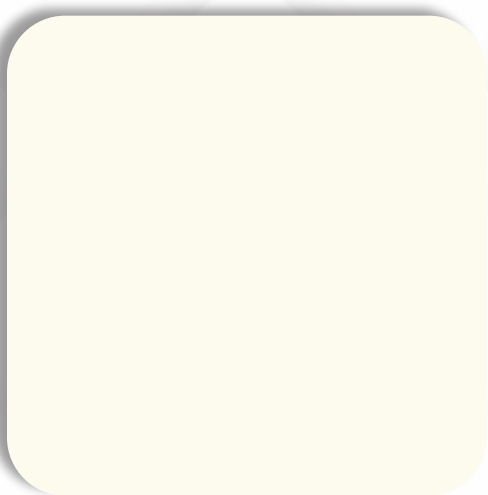

425

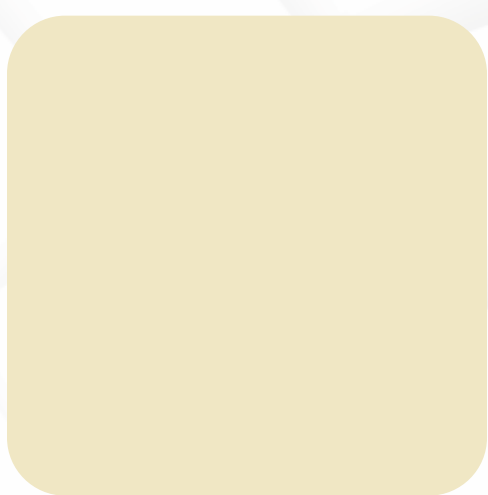

426

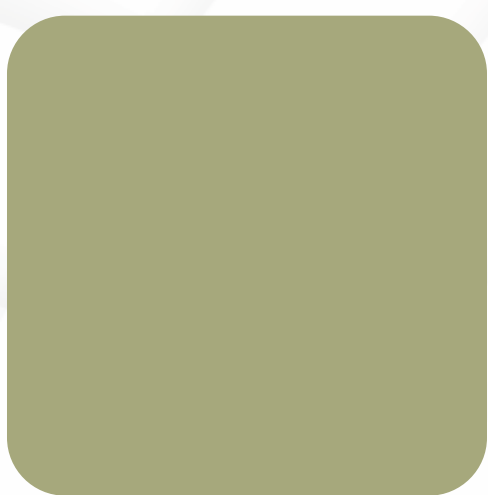

433

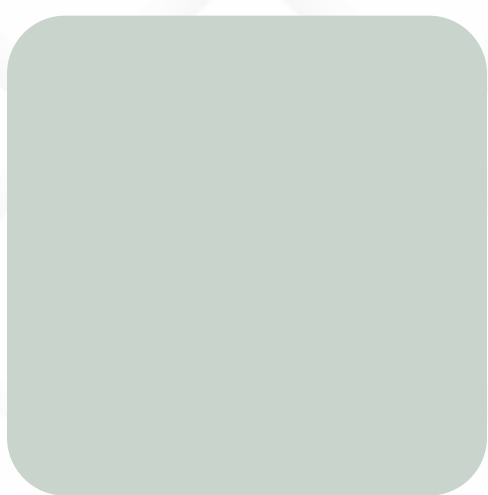

436



435

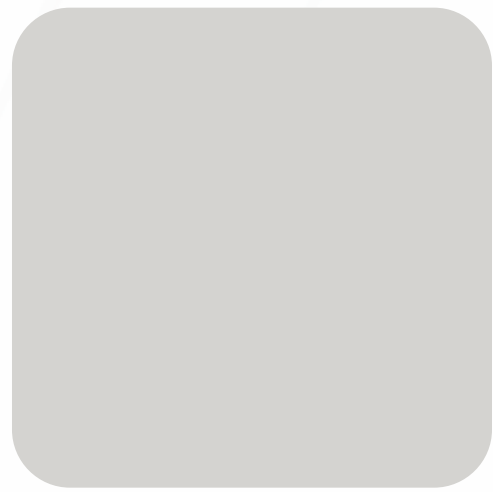

412

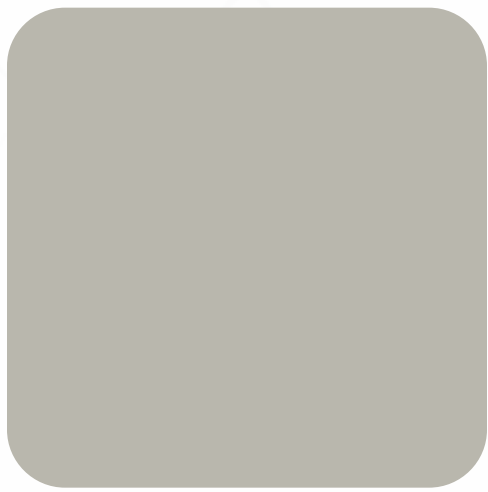

428

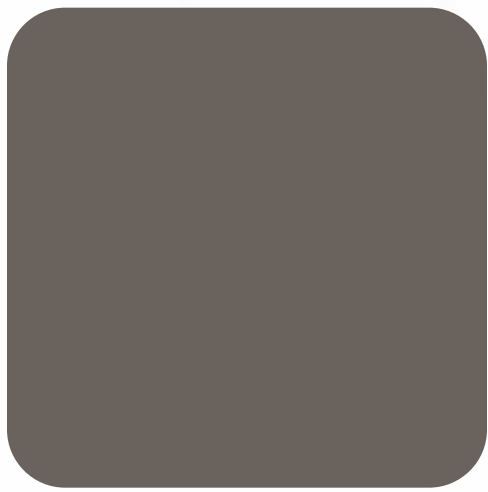

429

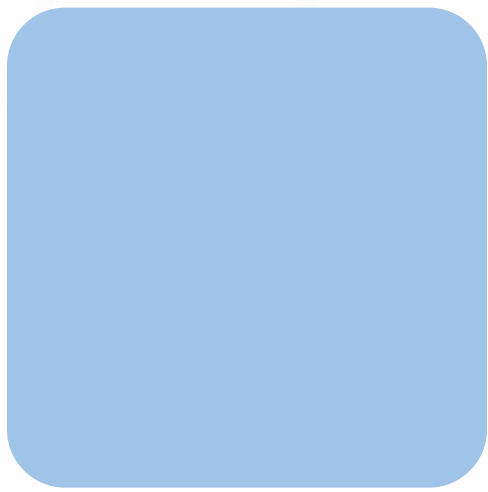

434

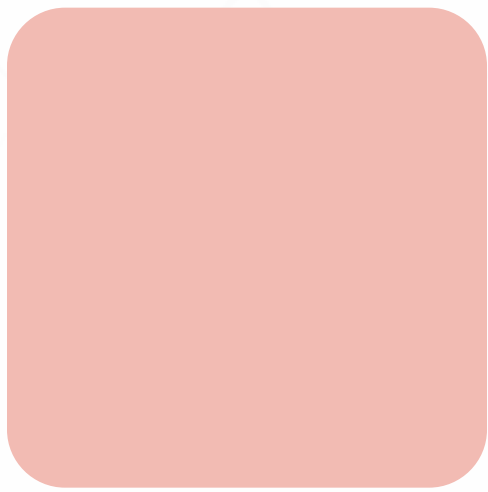

437

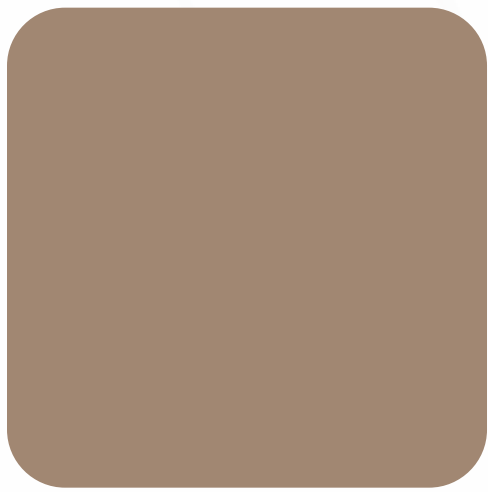

438

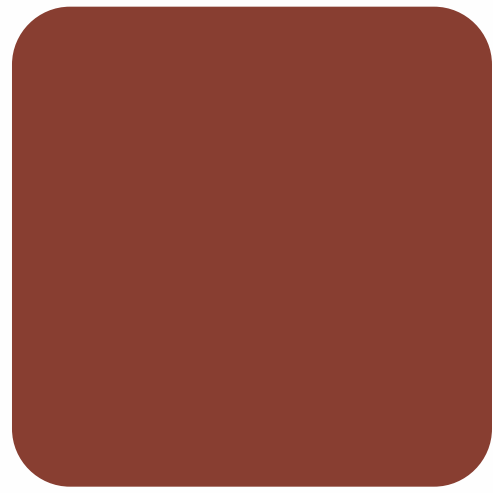

430

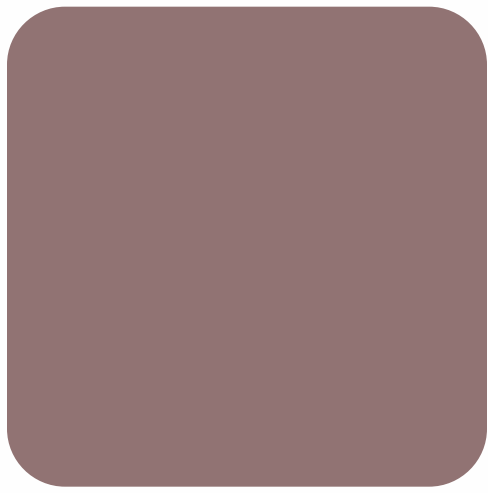

431

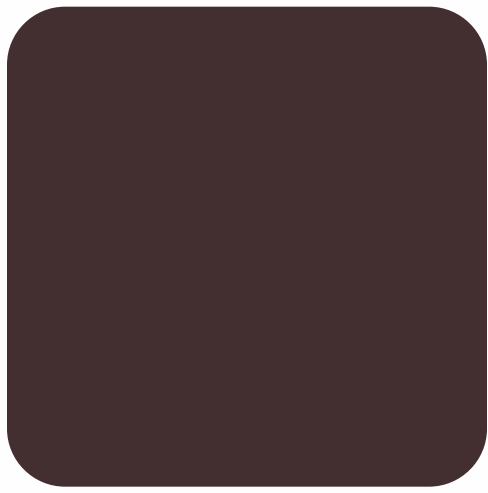

432



410



418

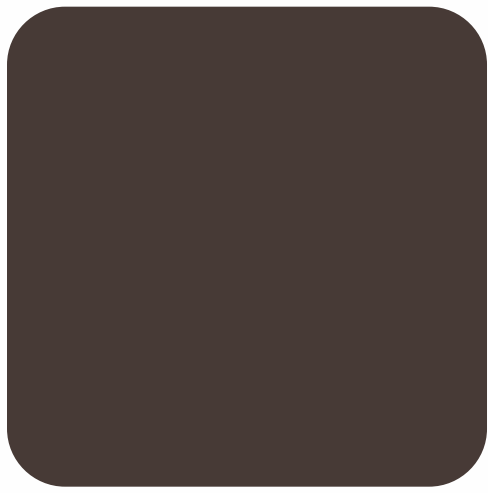

416

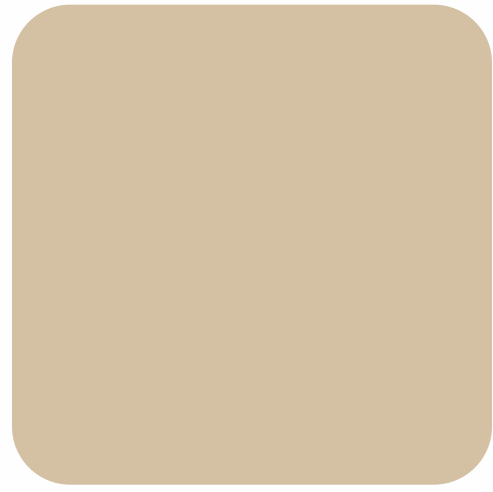

413

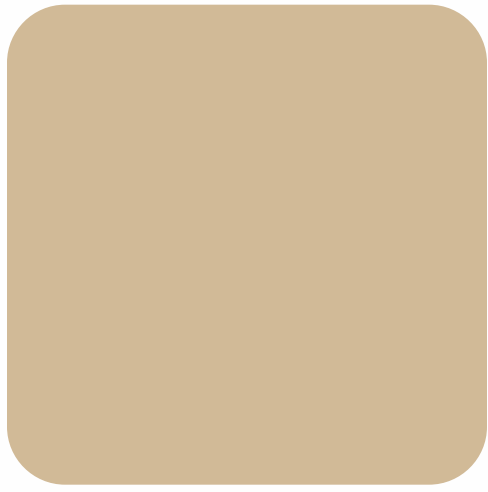

427

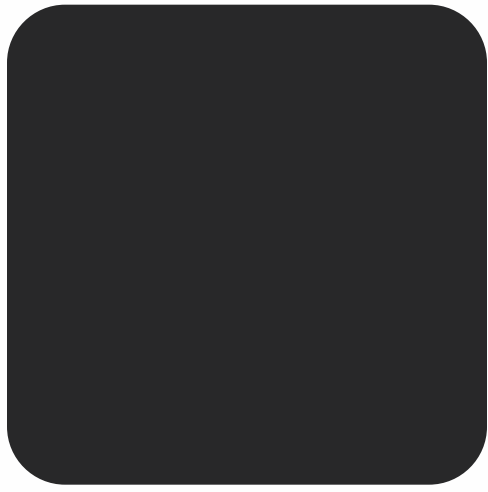

411

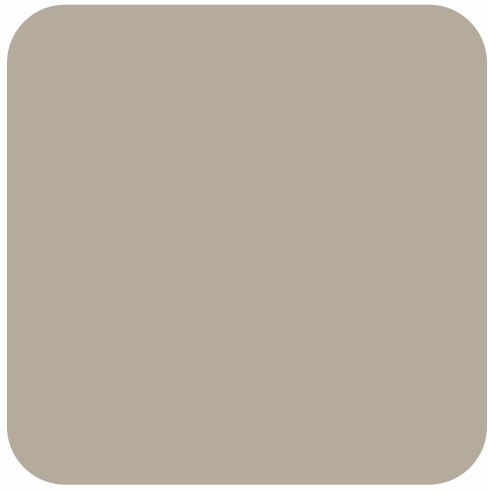

414

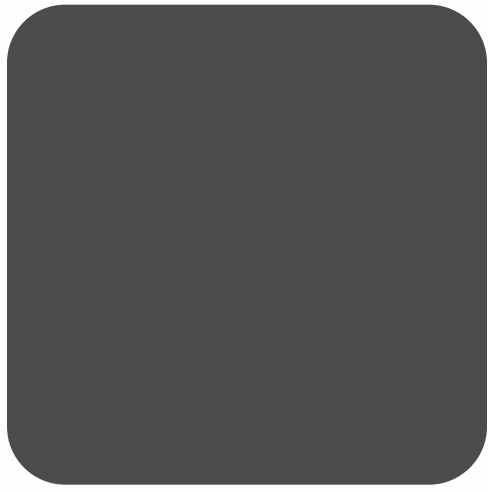

415

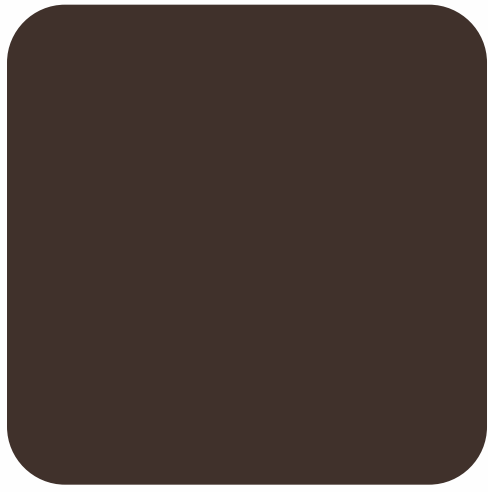

417



234 *



232 *



233 *



201



203



249



402 **



407 **



401 **



206



205



241 *



405 **



403 **



406 **



215



216



419



202



404 **



204



208



421



247



246



243*



248



242*



236



238



235



244*



237



245

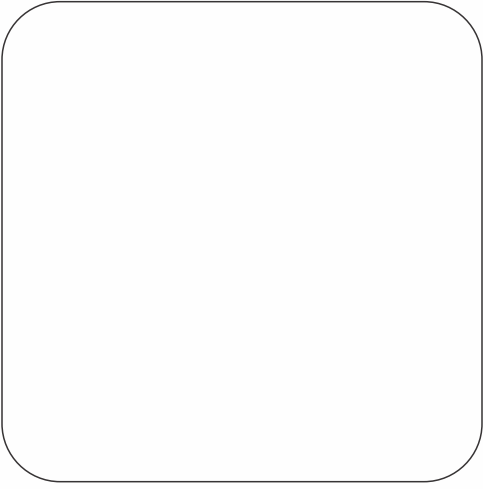

COMING SOON

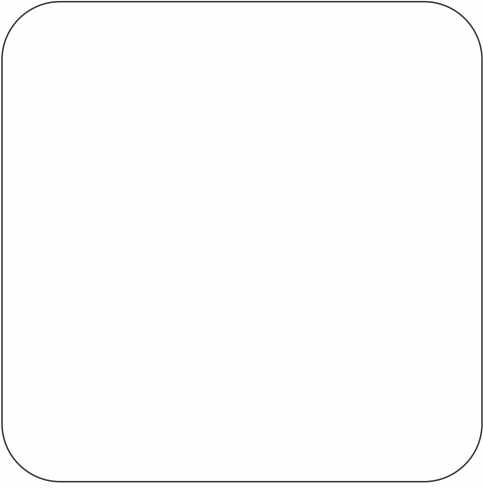

COMING SOON



281**



282**



286**



288**



283**



284**



287**



290**



289**



285**



9006 FL ****



9007 FL ****



9008 FL ****



9001 FL ****



9002 FL ****



9003 FL ****



9004 FL ****



9005 FL ****



9010 FL ****



9011 FL ****



9009 FL ****



9015 FL ***



9016 FL ***



9012 FL ***



9014 FL ***



9013 FL ***

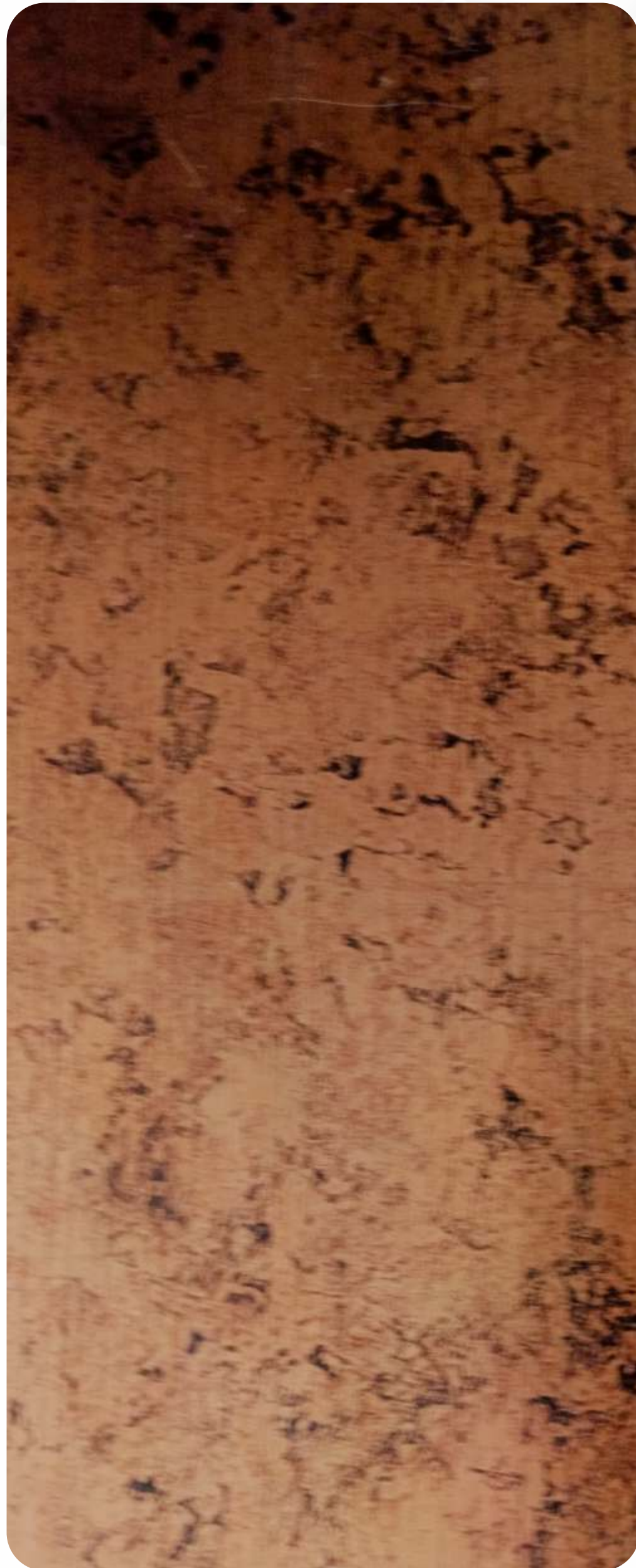

8101 RS ***



8102 RS ***



8103 RS ***

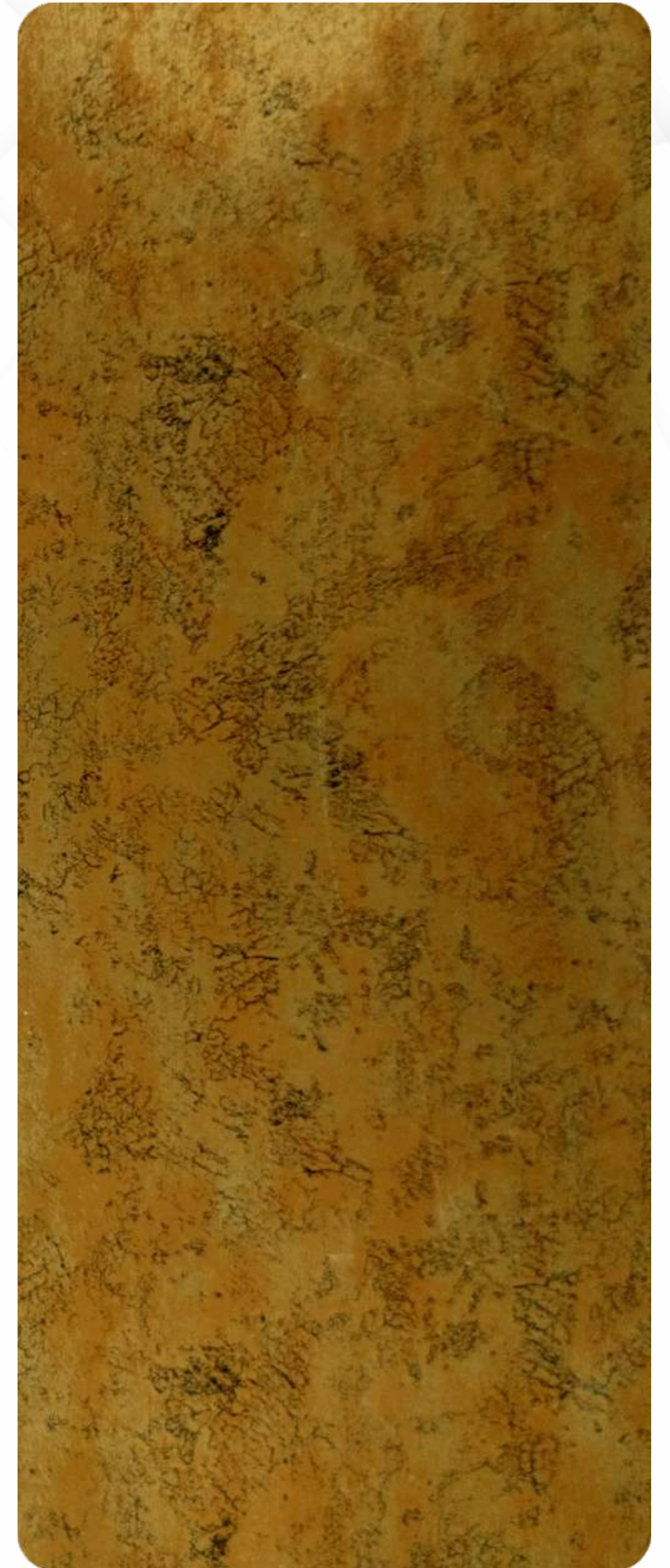

8104 RS ***



8105 RS ***



8106 RS ***



8107 RS ***



8109 RS ***



8108 RS ***



313 **

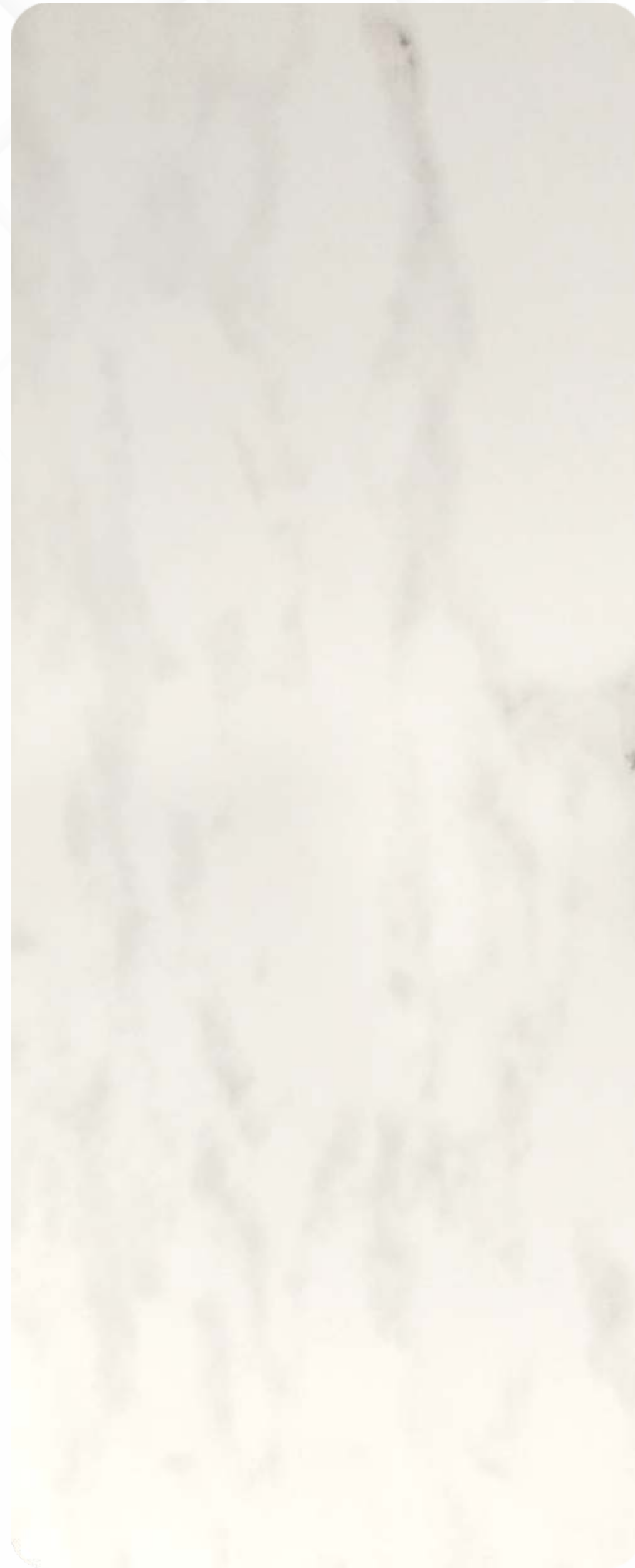

312 **



258 **



259 *

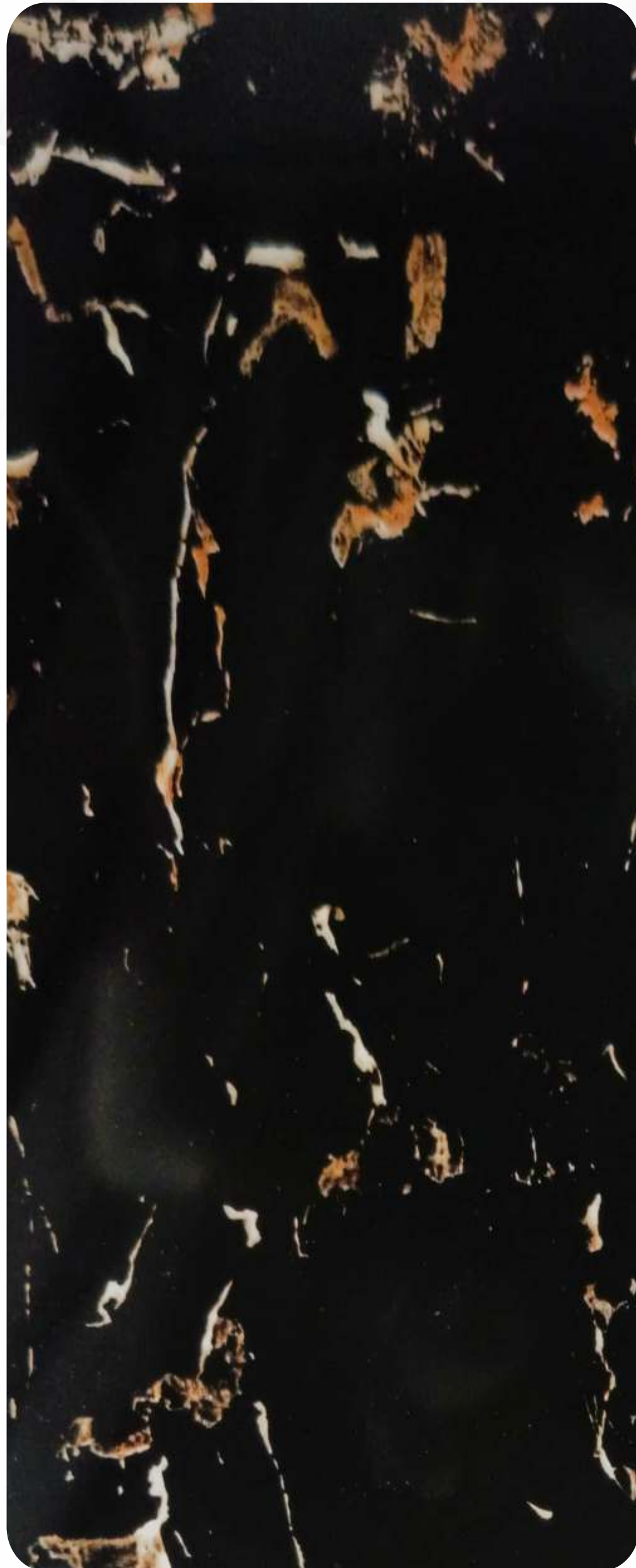

256 *



207 *



257 *



311 **

RUST

LAMINATES

Rust LAMINATES

TREND
LAMINATES | PLY | PVC



302***



304***



303***



305***



306***



301**



307**



263*



264*



262*



267 *

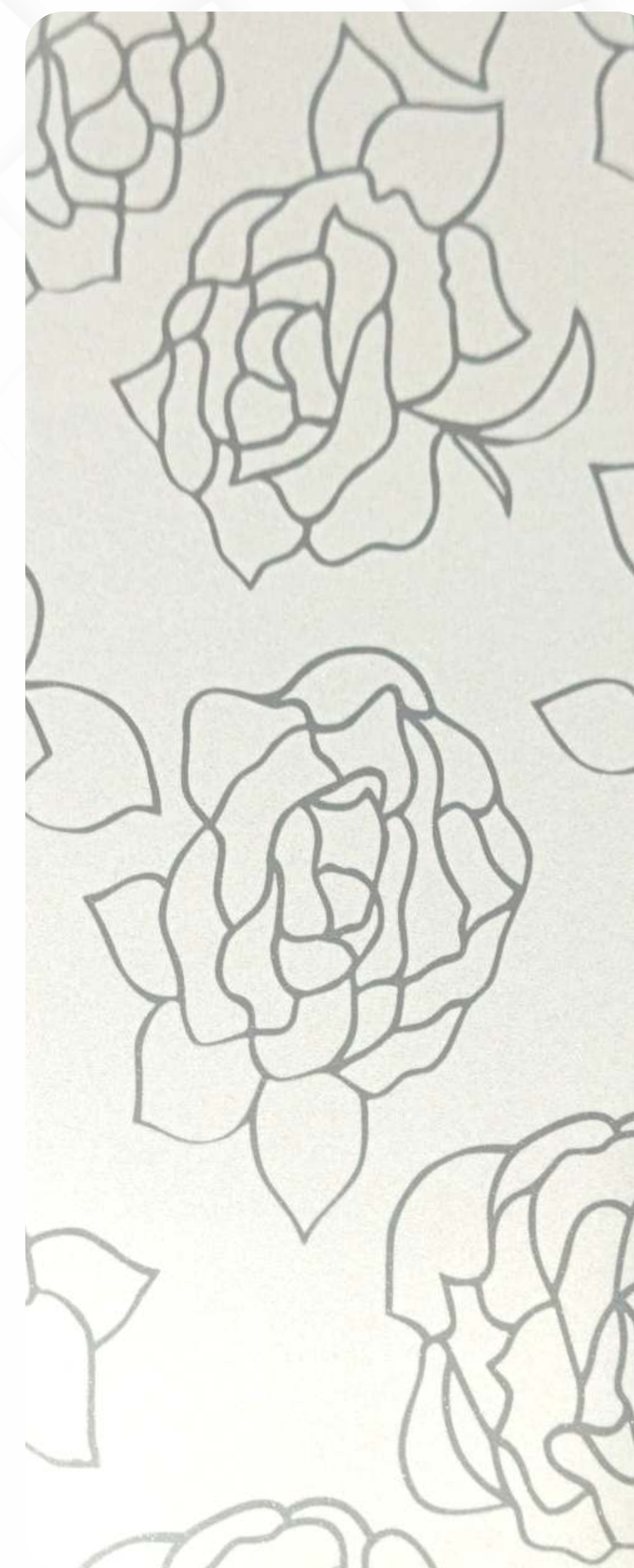

268 *

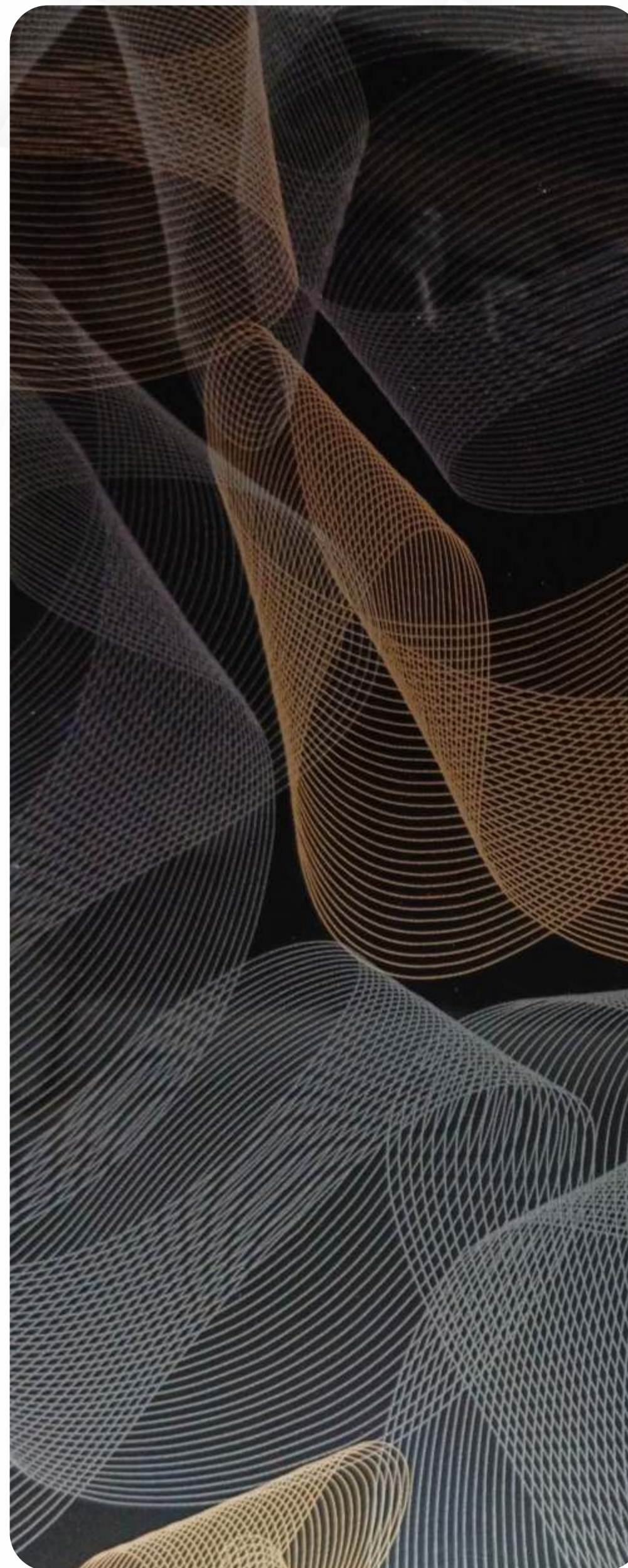

269 *



9015 LL **

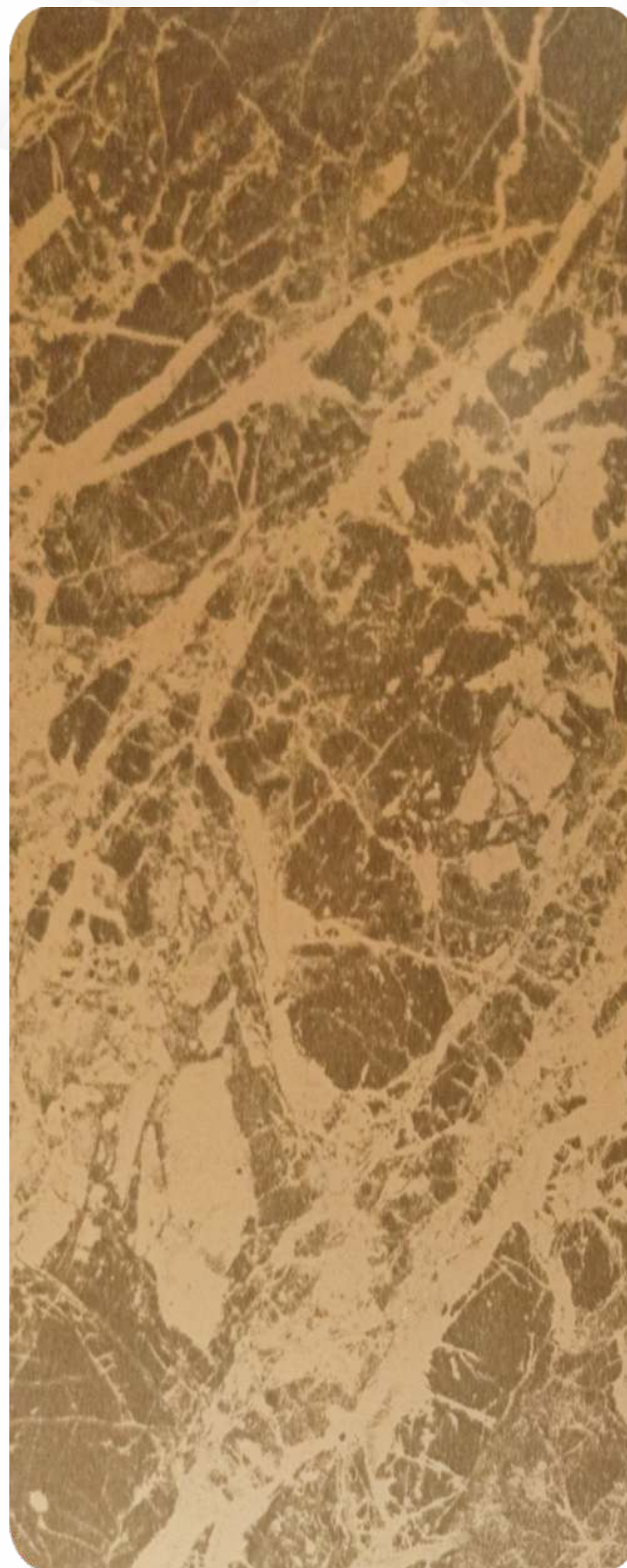

271*



270**



9016 LL **

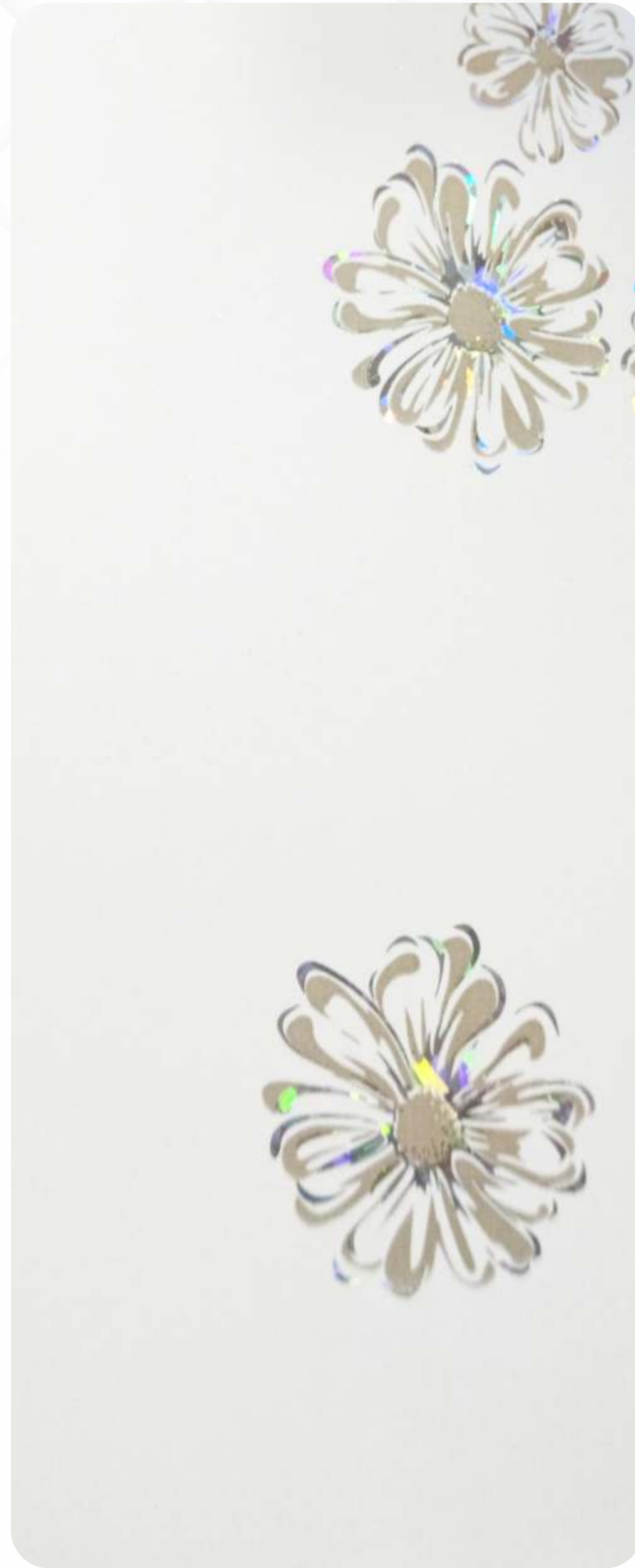

9017 LL **



230 *



231 *



221*



222*



239*



240*



228*



225*



226*

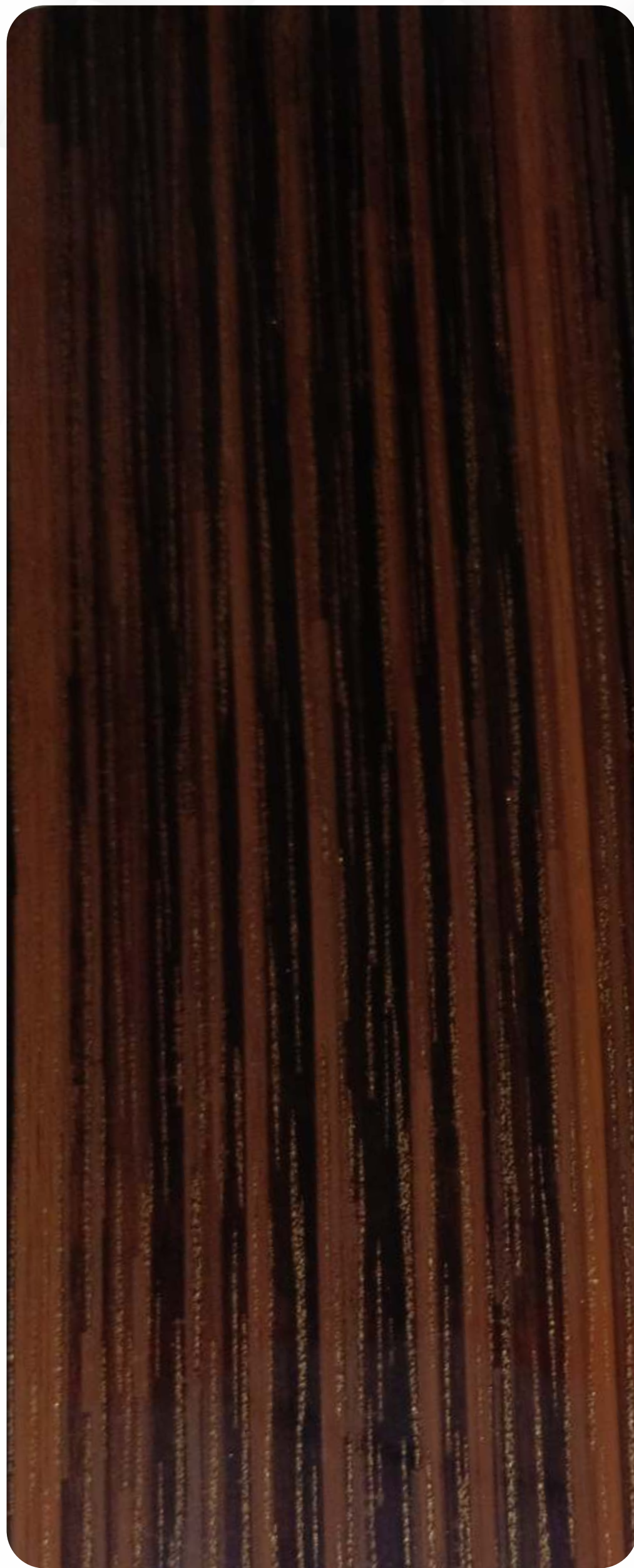

213*



214*



223*



227*

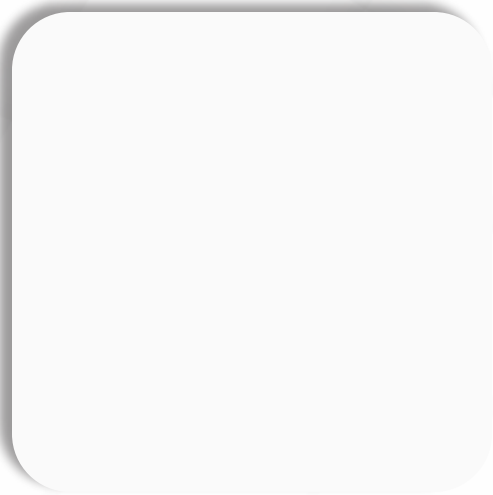

601 HG **

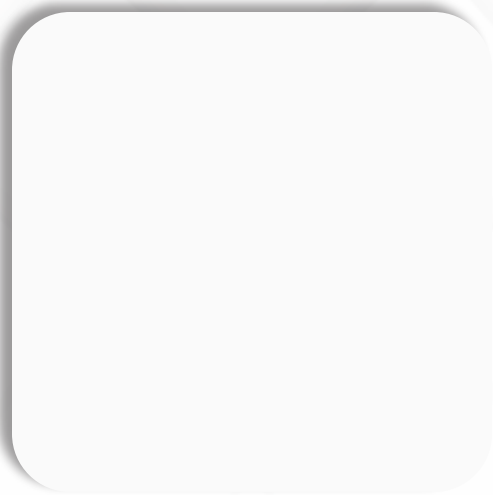

603 **

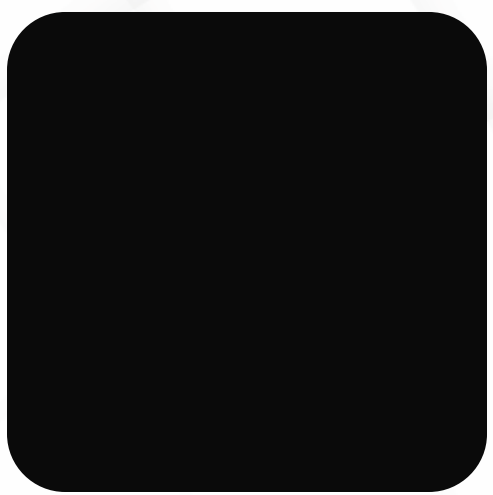

605 **



614 **

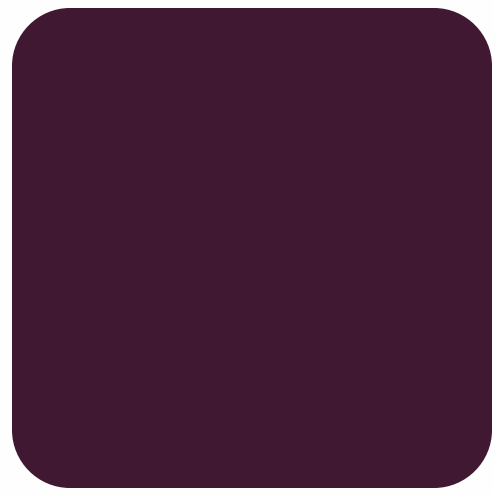

609 **

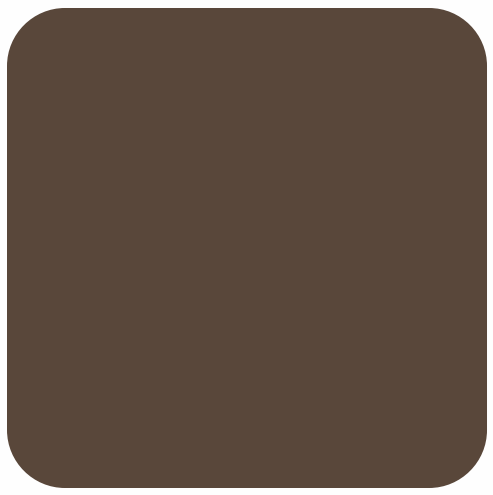

608 **



613 **

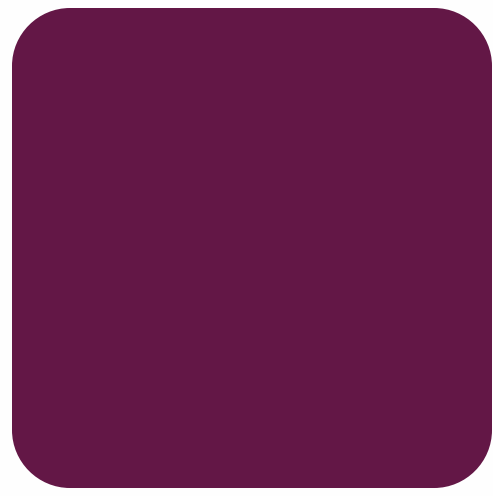

604 **



615 MATT **

Technical Specification



THICKNESS : 1.2mm (±5%)

STANDARD SHEET SIZE : 8'x4' (±2%)

RANGE : These laminates come in a wide range of designs & colours.

ADHESIVE : These laminates are easy to apply with the standard laminating system, including most of the conventional adhesives normally used with plastic laminates such as many water based. We do not recommend the use of heat activated adhesives.

LAMINATION : Proper substrates must be used and careful bonding procedures must be observed. Substrates should be of good quality plywood, high density particle board, or high quality board. The face of the substrate must be smooth and free of grease, wax, dust, chips and other foreign matter.

CUTTING & INSTALLATION : These flexible PVC Laminate Sheets can be cut, routed and drilled, with standard wood working tools or equipments (**TREND** recommends use of only diamond cutter blade to cut the sheet). All blades must be sharp to remove any burrs that may occur in the cutting process. We recommend the use of a smooth file to feather all corner edges. **In case of using of hand cutters, The company is not liable for any complaints of de-lamination and other complaints.**

BENDING AND FORMING : For bending the laminate sheets make use of 4"X8mmX6 Tee **TREND** Radius U-Groove Blade. The groove should be of depth 0.6mm to 0.8mm & width 5mm or more. The router sheet will easily bend upto 90 degree.

MAINTENANCE : Any cleaning agent containing acids, alkalis or abrasive should not be used to clean the laminate, exposure to sunlight should be avoided.

NOTE : **TREND** warrants that all its products are free from manufacturing defects and perfectly ideal for use in normal conditions. In case of any claim, the liability of the company is only limited to the cost of the product only. **TREND** is not liable for the color variations from batch to batch production. The sample swatches here only represent the designs, colors and finishes. They do not represent actual thickness.

Kindly remove the protective film after 7 days of installation of PVC Laminates.

Other Features





DIAMOND CUTTER BLADE
Recommended to cut laminate sheets



TREND U-GROOVE RADIUS CUTTER BLADE
Recommended to cut laminate sheets

| | | | | | | | | | | |
|---|---|---|---|---|---|--|---|---|---|---|
|  |  |  |  |  |  |  |  |  |  |  |
| Anti-Bacterial | Water-Proof | Fire-Retardant | High-Gloss | Termite & Pest-Proof | Long-Lasting | Carpenter-Friendly | 90°Dendable Laminates | Lead-Free | Suitable for Interior use only | Avoid Direct Sunlight |

INDIA'S BIGGEST SELLING LAMINATES

7+ YEARS

125+ DISTRIBUTORS

50,000+ DEALER'S NETWORK

20,000+ ARCHITECTS' CHOICE



www.trendpvc.com

Our Range of Products

| | | | |
|----------------------|-------------------|-------------------|--------------------|
| DECORATIVE LAMINATES | ACRYLIC LAMINATES | PVC LAMINATES | LOUVER WALL PANELS |
| CHARCOAL WALL PANELS | ACRYLIC PANELS | EXTERIOR CLADDING | |