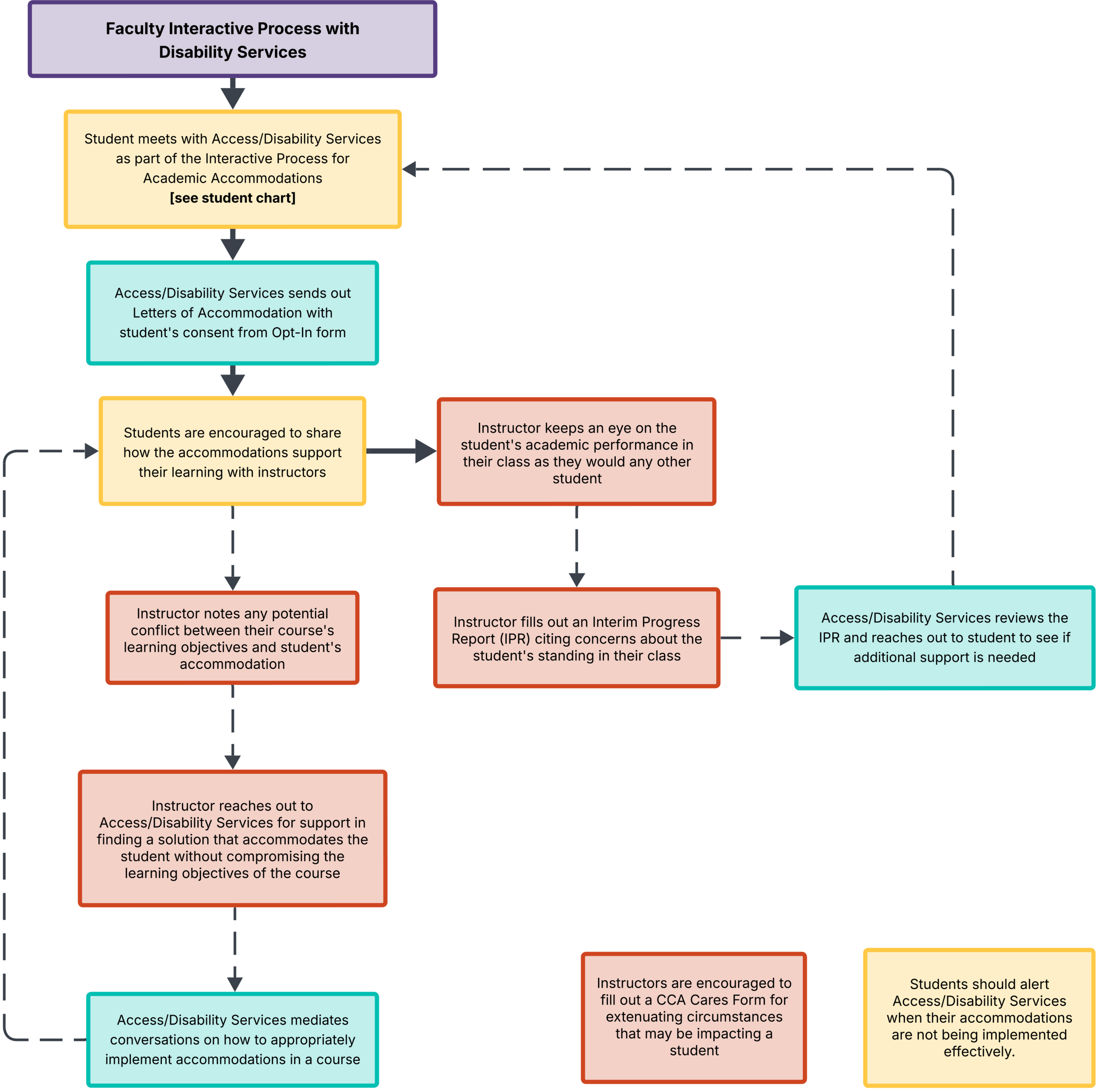

Please review the relevant policies & procedures on the Access/Disability Services Portal page
portal.cca.edu/thriving/access-disability-services/