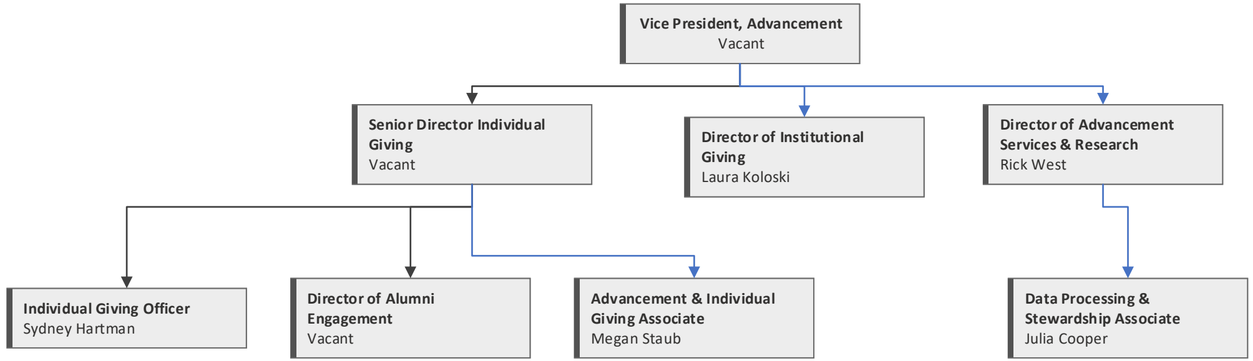Department of Advancement