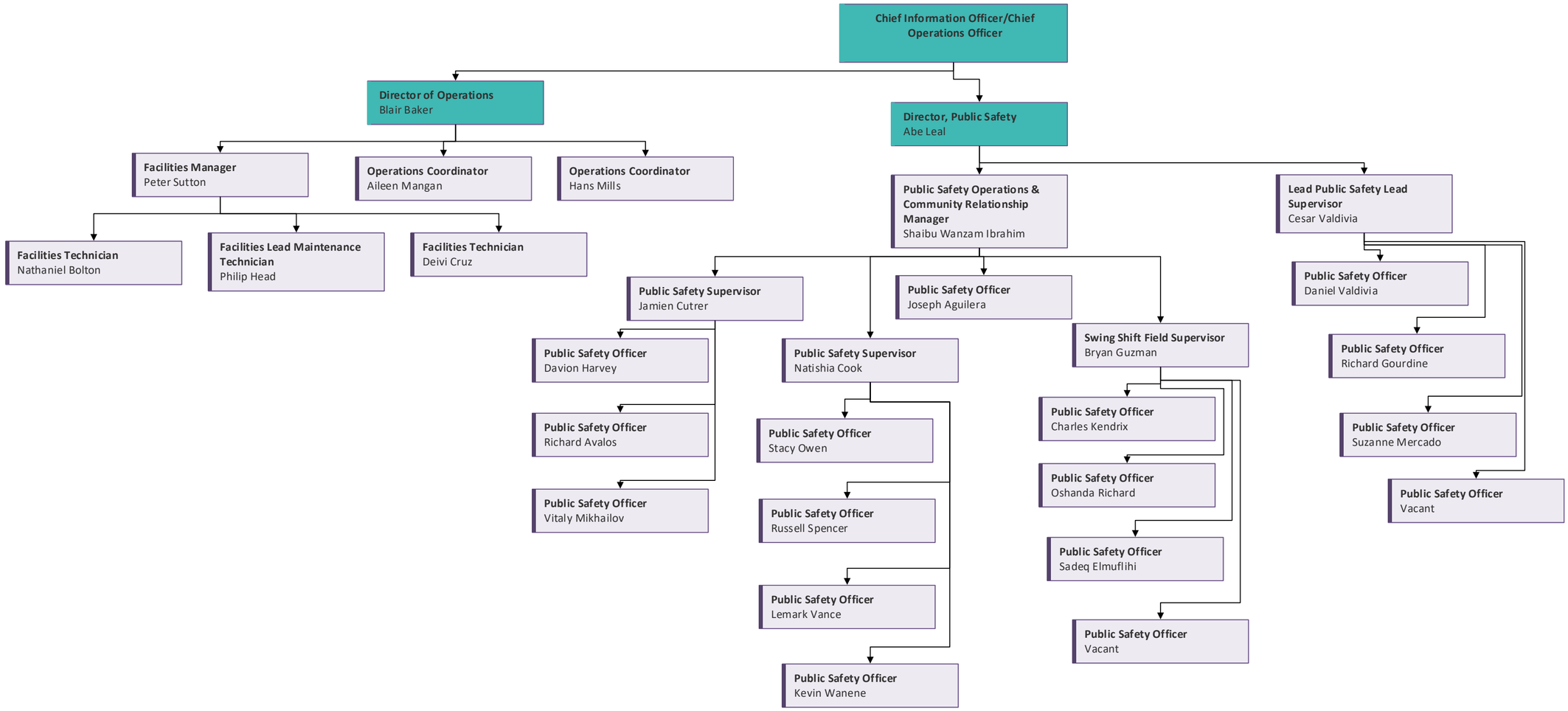Departments of Operations, Facilities, & Public Safety