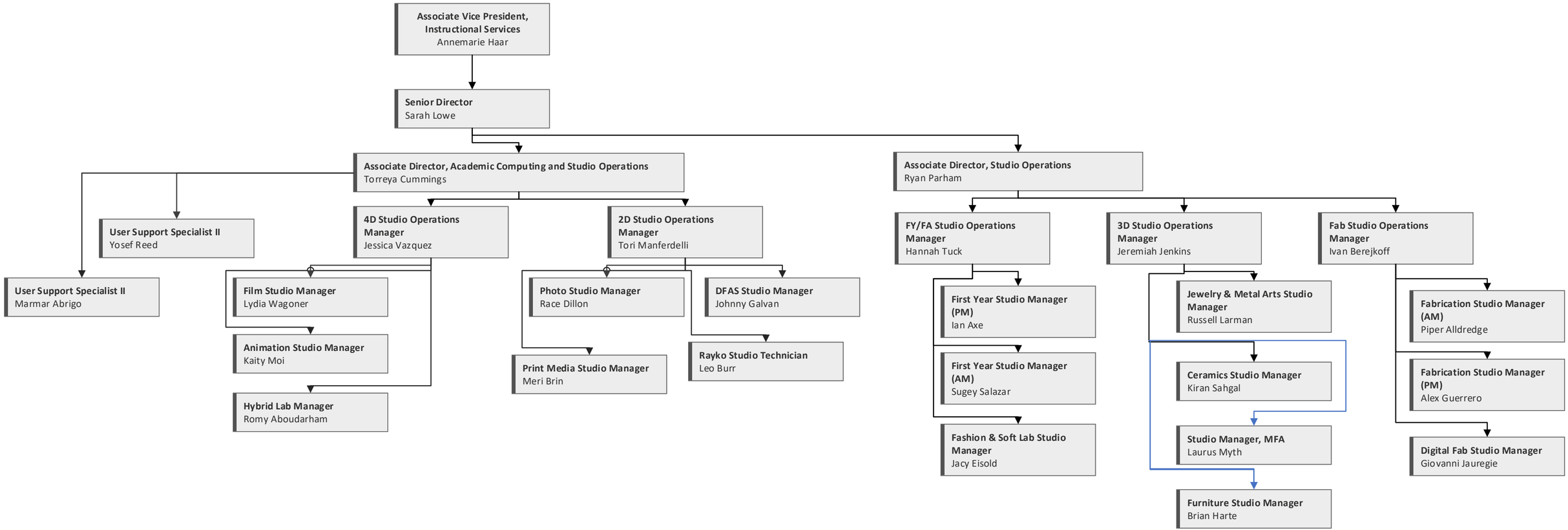Studio Operations (Instructional Services)