

DOSSIER:	2212	BOUWHEER:	VIMODA Staatsbaan 269B 3460 Bekkevoort
GEMEENTE:	Bekkevoort	PLAN:	NIEUWE TOESTAND INPLANTINGSPLAN BT 1/200 INPLANTINGSPLAN NT 1/200 TERREINSNEDE - LANGSSNEDE 1/200 TERREINSNEDE - DWARSSNEDE 1/200
PROVINCIE:	Limburg	ARCHITECT:	
PROJECT:	Bouwen van 6 HOB eengezinswoningen	AANNEMER:	
BOUWPLAATS:	Hondstraatje zn 3480 Bekkevoort AIG 1, sec.A, nr.283 E2 & D2	BOUWHEER:	
DATUM:	26-04-2023	PLAN N°:	1-8

inplanting

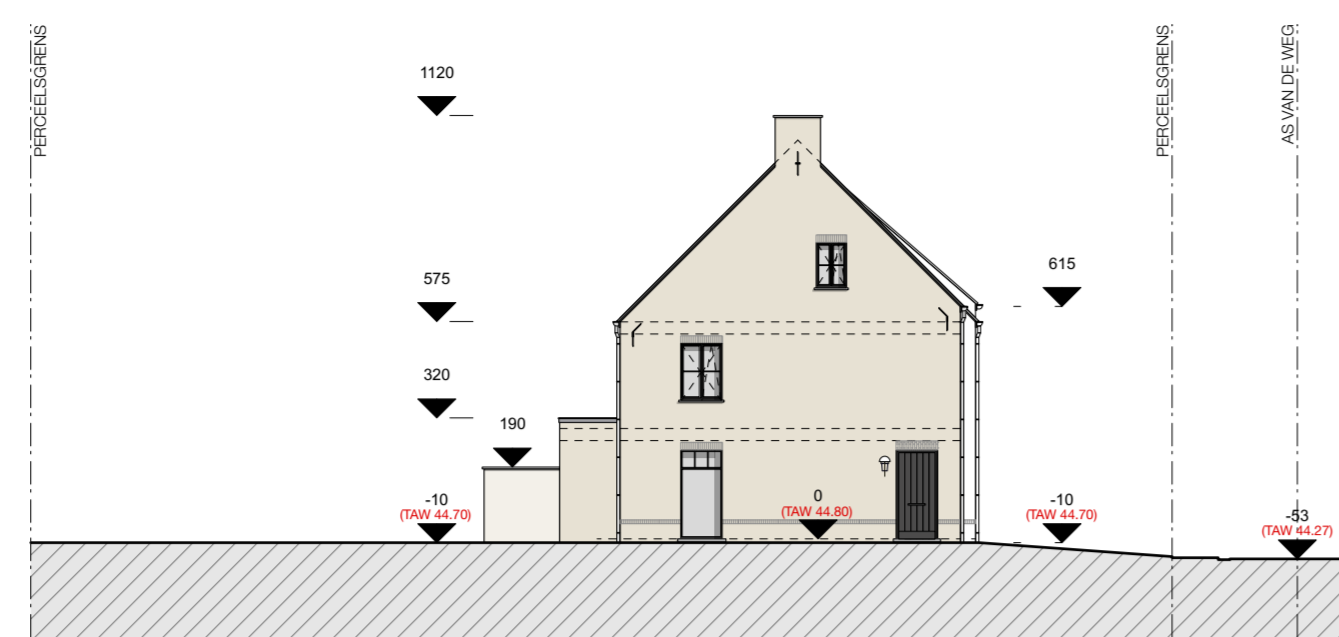

TERREINSNEDE WONING LOT 1
DWARSSNEDE

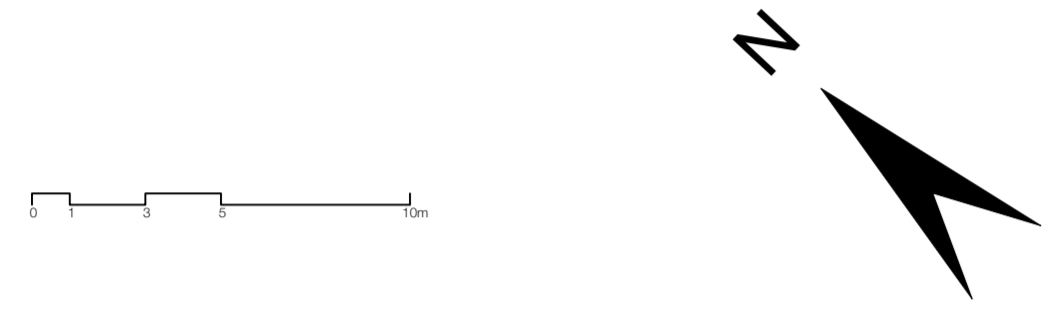
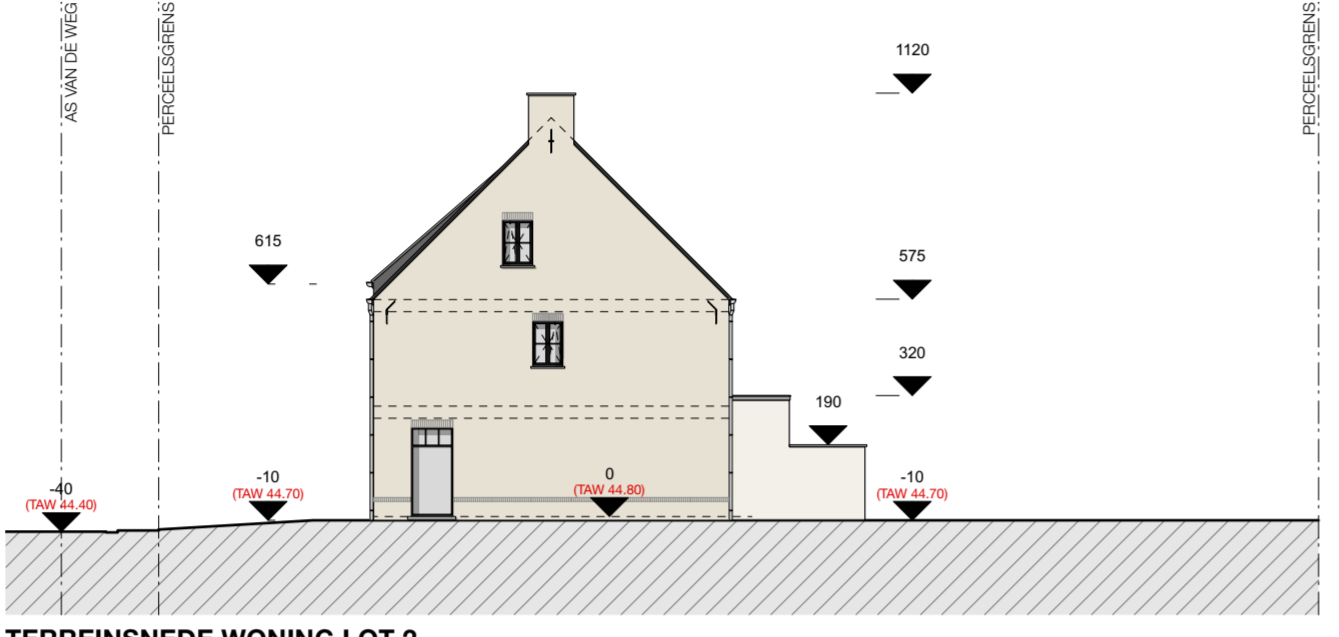

TERREINSNEDE WONING LOT 2
DWARSSNEDE

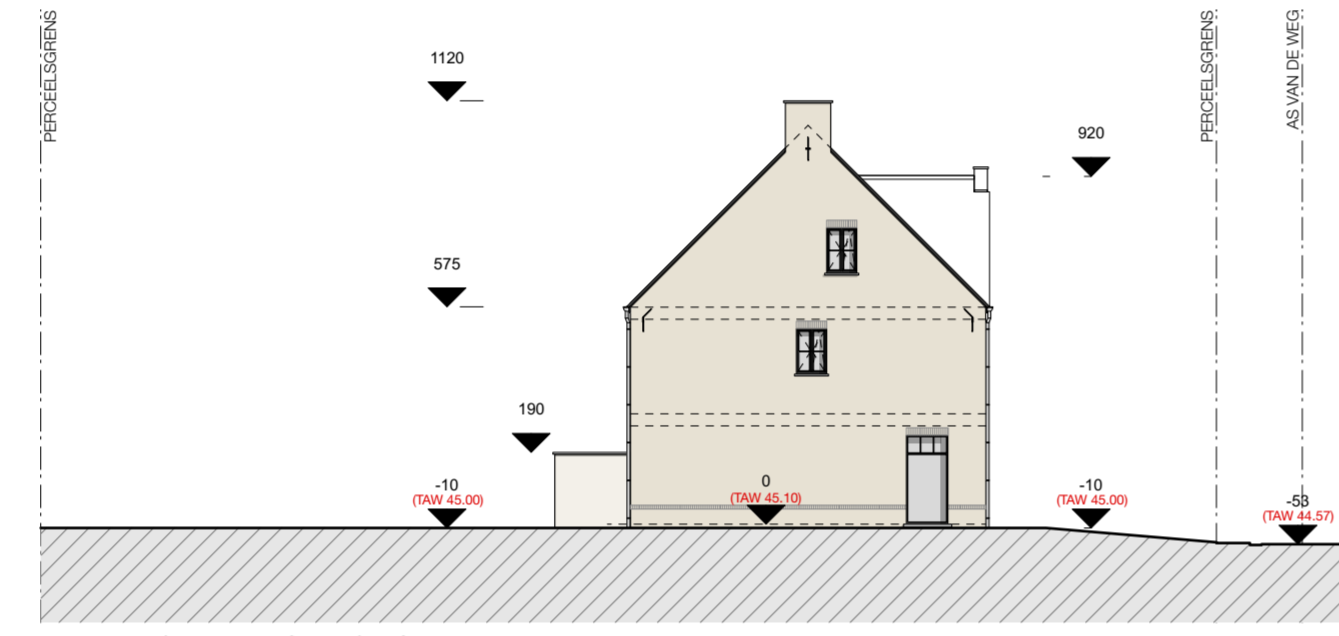

TERREINSNEDE WONING LOT 3
DWARSSNEDE

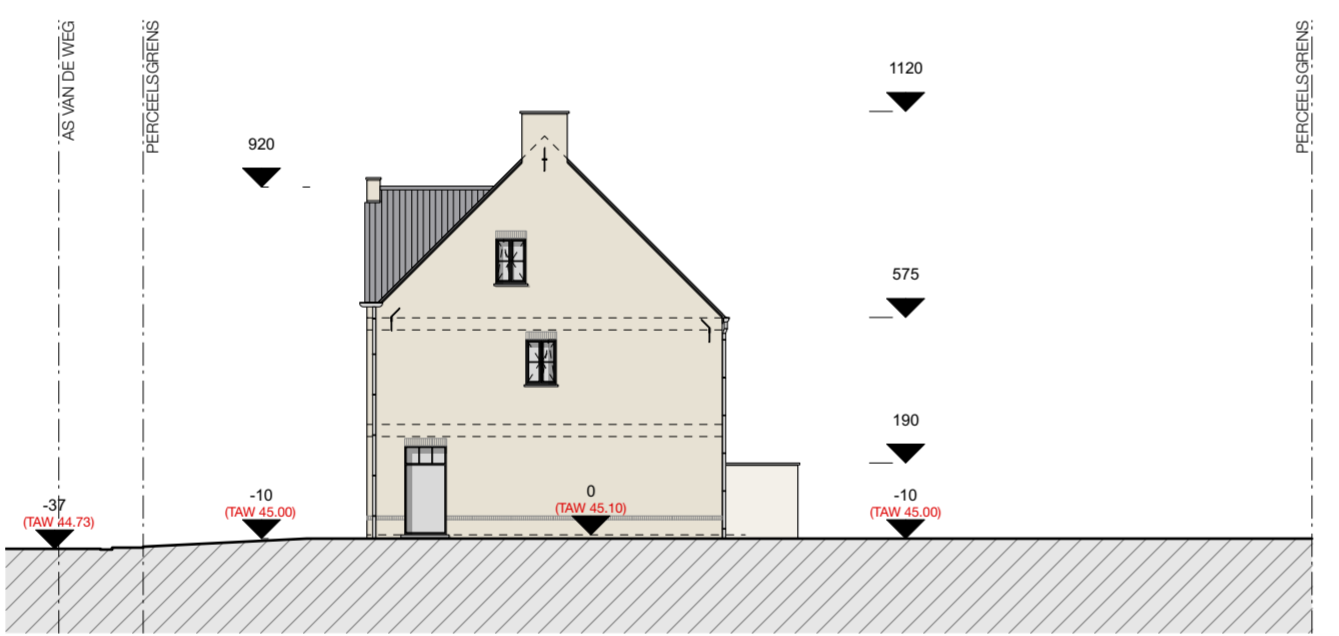

TERREINSNEDE WONING LOT 4
DWARSSNEDE

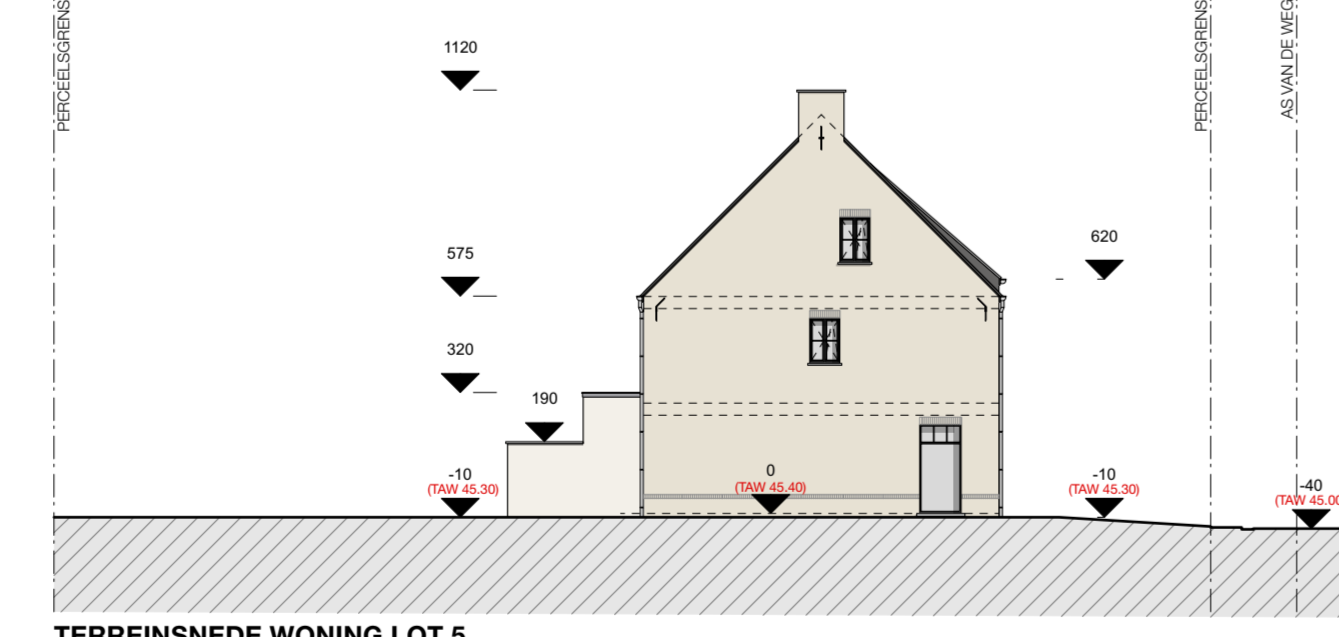

TERREINSNEDE WONING LOT 5
DWARSSNEDE

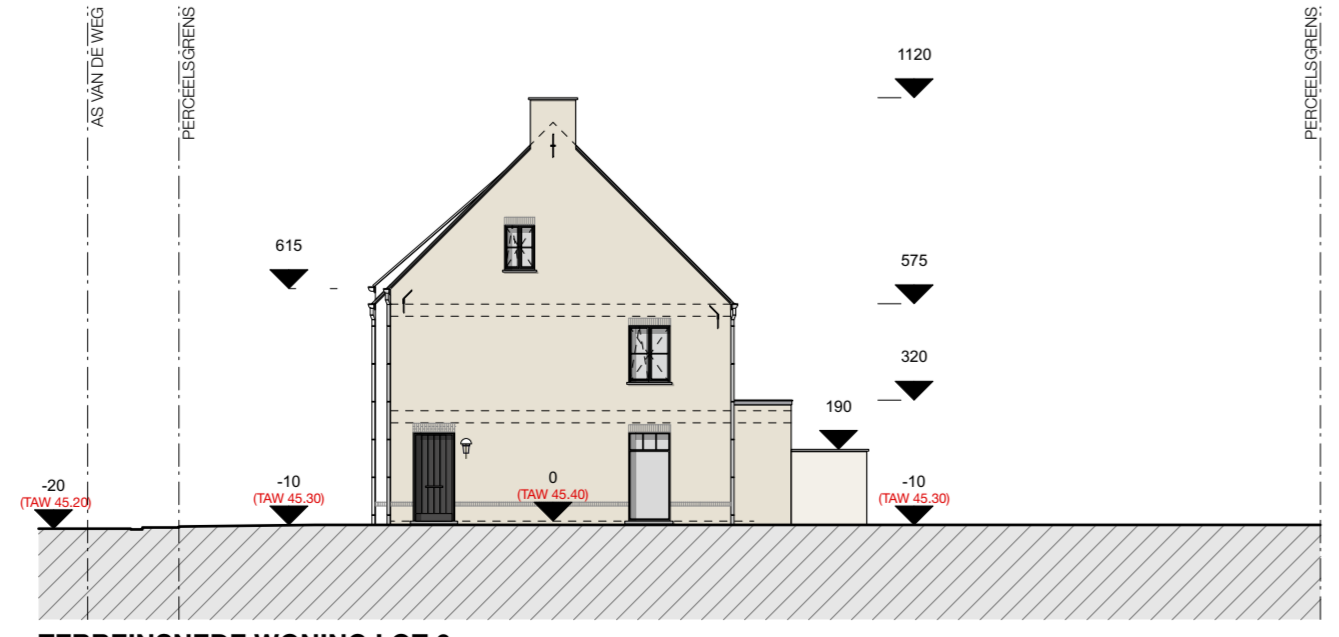

TERREINSNEDE WONING LOT 6
DWARSSNEDE

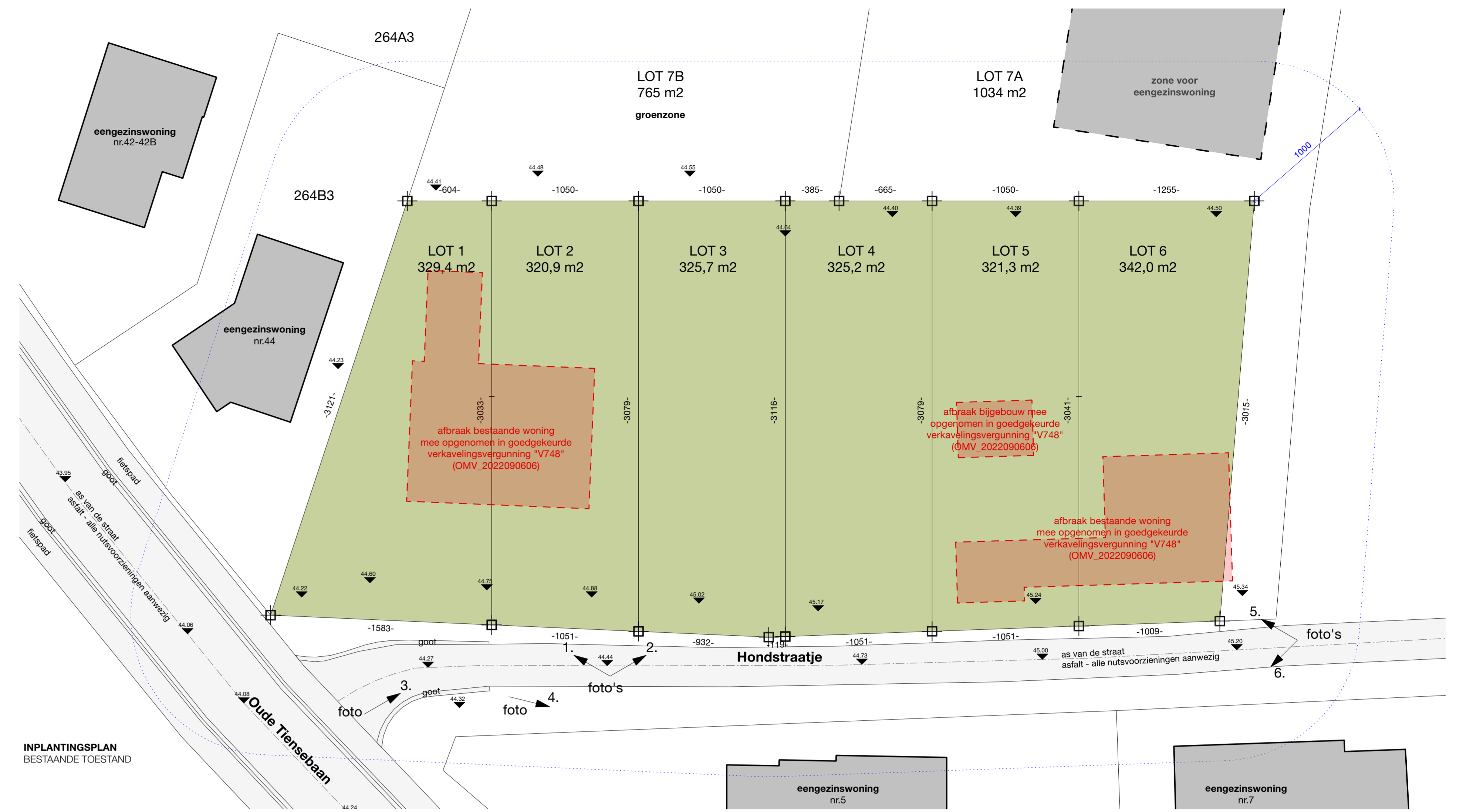

INPLANTINGSPLAN
BESTAANDE TOESTAND



INPLANTINGSPLAN
NIEUWE TOESTAND

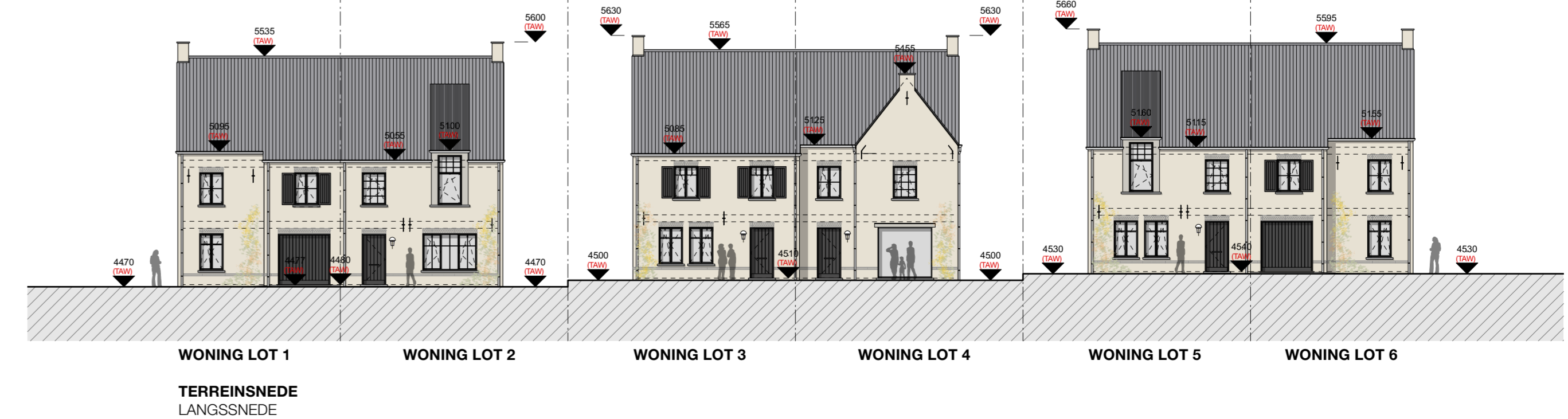

WONING LOT 1 WONING LOT 2 WONING LOT 3 WONING LOT 4 WONING LOT 5 WONING LOT 6
TERREINSNEDE
LANGSSNEDE