

Test Report

No. SHAHG1908416601

Date: 14 May 2019

Page 1 of 4

YANGZHOU CONFORM PACKAGING CO.LTD.(SOLIA GROUP)

INDUSTRIAL PARK,DAQIAO TOWN,JIANGDU DISTRICT,YANGZHOU CITY,JIANGSU PROVINCE,CHINA

The following sample(s) was/were submitted and identified on behalf of the clients as : CUTLERY IN WOOD (313LP)

SGS Job No. : SHHL1904019978CW - SH

Date of Sample Received : 26 Apr 2019

Testing Period : 26 Apr 2019 - 14 May 2019

Test Requested : Selected test(s) as requested by client.

Test Method : Please refer to next page(s).

Test Results : Please refer to next page(s).

Result Summary :

Test Requested	Conclusion
French Décret 2007-766 with amendments and DGCCRF Information Notice 2012-93-Sensorial examination odour and taste test	PASS
French Décret 2007-766 with amendments and DGCCRF Information Notice 2012-93-Extractable heavy metal	PASS
French Décret 2007-766 with amendments and DGCCRF Information Notice 2012-93-Pentachlorophenol (PCP)	PASS
French Décret 2007-766 with amendments and DGCCRF Information Notice 2012-93-Polychlorinated biphenyls (PCBs)	PASS

Signed for and on behalf of
SGS-CSTC Standards Technical Services (Shanghai) Co., Ltd.

Jenny Yao

Jenny Yao

Approved Signatory



SHAHG1908416601



Unless otherwise agreed in writing, this document is issued by the Company subject to its General Conditions of Service printed overleaf, available on request or accessible at <http://www.sgs.com/en/Terms-and-Conditions.aspx> and, for electronic format documents, subject to Terms and Conditions for Electronic Documents at <http://www.sgs.com/en/Terms-and-Conditions/Terms-e-Document.aspx>. Attention is drawn to the limitation of liability, indemnification and jurisdiction issues defined therein. Any holder of this document is advised that information contained hereon reflects the Company's findings at the time of its intervention only and within the limits of Client's instructions, if any. The Company's sole responsibility is to its Client and this document does not exonerate parties to a transaction from exercising all their rights and obligations under the transaction documents. This document cannot be reproduced except in full, without prior written approval of the Company. Any unauthorized alteration, forgery or falsification of the content or appearance of this document is unlawful and offenders may be prosecuted to the fullest extent of the law. Unless otherwise stated the results shown in this test report refer only to the sample(s) tested.

Attention: To check the authenticity of testing / inspection report & certificate, please contact us at telephone: (86-755) 8307 1443, or email: CN.Doccheck@sgs.com

3rd Building, No.889 Yishan Road Xuhui District, Shanghai China 200233 tE&E (86-21) 61402553 fE&E (86-21) 64953679 www.sgs.com.cn
中国·上海·徐汇区宜山路889号3号楼 邮编: 200233 tHL (86-21) 61402594 fHL (86-21) 61156899 e sgs.china@sgs.com

Test Report

No. SHAHG1908416601

Date: 14 May 2019

Page 2 of 4

Test Results :

Test Part Description :

Specimen No.	SGS Sample ID	Description	Material (claimed by the client)
SN1	SHA19-084166.001	Natural color wood knife	Wood

Remarks :

- (1) mg/dm² = milligram per square decimeter
- (2) mg/kg = milligram per kilogram
- (3) °C= degree Celsius
- (4) < = less than
- (5) MDL = Method Detection Limit
- (6) ND = Not Detected (< MDL)

French Décret 2007-766 with amendments and DGCCRF Information Notice 2012-93-Sensorial examination odour and taste test

Test Method : With reference to EN1230-2:2009
 Test media: Chocolate
 No. of panelist: 6

Test Item(s)	Limit	001
Temperature(°C)	-	23
Test time(hr)	-	48
Sensorial examination odour (Point scale)	2.5	0
Sensorial examination taste (Point scale)	2.5	0
Conclusion		PASS

Notes :

- Intensity scale (rounded at 0.5):
- 0 – no perceptible difference
 - 1 – just perceptible difference
 - 2 – slight difference
 - 3 – marked difference
 - 4 – strong difference

French Décret 2007-766 with amendments and DGCCRF Information Notice 2012-93-Extractable heavy metal

Test Method : With reference to EN645:1993 (cold water extraction) , analysis was performed by ICP-OES.



Unless otherwise agreed in writing, this document is issued by the Company subject to its General Conditions of Service printed overleaf, available on request or accessible at <http://www.sgs.com/en/Terms-and-Conditions.aspx> and, for electronic format documents, subject to Terms and Conditions for Electronic Documents at <http://www.sgs.com/en/Terms-and-Conditions/Terms-e-Documents.aspx>. Attention is drawn to the limitation of liability, indemnification and jurisdiction issues defined therein. Any holder of this document is advised that information contained hereon reflects the Company's findings at the time of its intervention only and within the limits of Client's instructions, if any. The Company's sole responsibility is to its Client and this document does not exonerate parties to a transaction from exercising all their rights and obligations under the transaction documents. This document cannot be reproduced except in full, without prior written approval of the Company. Any unauthorized alteration, forgery or falsification of the content or appearance of this document is unlawful and offenders may be prosecuted to the fullest extent of the law. Unless otherwise stated the results shown in this test report refer only to the sample(s) tested.

Attention: To check the authenticity of testing / inspection report & certificate, please contact us at telephone: (86-755) 8307 1443, or email: CN.Doccheck@sgs.com

3rd Building, No. 889 Yishan Road Xuhui District, Shanghai China 200233 t E&E (86-21) 61402553 f E&E (86-21) 64953679 www.sgs.com.cn
 中国·上海·徐汇区宜山路889号3号楼 邮编: 200233 t HL (86-21) 61402594 f HL (86-21) 61156899 e sgs.china@sgs.com

Test Report

No. SHAHG1908416601

Date: 14 May 2019

Page 3 of 4

<u>Test Item(s)</u>	<u>Limit</u>	<u>Unit</u>	<u>MDL</u>	<u>001</u>
Extractable Lead	3	mg/kg	0.1	ND
Extractable Cadmium	0.5	mg/kg	0.05	ND
Extractable Mercury	0.3	mg/kg	0.05	ND
Conclusion	PASS			

French Décret 2007-766 with amendments and DGCCRF Information Notice 2012-93-Pentachlorophenol (PCP)

Test Method : With reference to ISO 17070: 2015, analysis was performed by GC-ECD or GC-MS.

<u>Test Item(s)</u>	<u>Limit</u>	<u>Unit</u>	<u>MDL</u>	<u>001</u>
Pentachlorophenol (PCP)	0.1	mg/kg	0.05	ND
Conclusion	PASS			

French Décret 2007-766 with amendments and DGCCRF Information Notice 2012-93-Polychlorinated biphenyls (PCBs)

Test Method : Solvent extraction, analysis was performed by GC-ECD.

<u>Test Item(s)</u>	<u>Limit</u>	<u>Unit</u>	<u>MDL</u>	<u>001</u>
Polychlorinated Biphenyls (PCBs)	2	mg/kg	2	ND
Conclusion	PASS			

Notes :

(1) PCBs Including PCB18, PCB28, PCB52, PCB101, PCB153, PCB138 and PCB180.



Unless otherwise agreed in writing, this document is issued by the Company subject to its General Conditions of Service printed overleaf, available on request or accessible at <http://www.sgs.com/en/Terms-and-Conditions.aspx> and, for electronic format documents, subject to Terms and Conditions for Electronic Documents at <http://www.sgs.com/en/Terms-and-Conditions/Terms-e-Documents.aspx>. Attention is drawn to the limitation of liability, indemnification and jurisdiction issues defined therein. Any holder of this document is advised that information contained hereon reflects the Company's findings at the time of its intervention only and within the limits of Client's instructions, if any. The Company's sole responsibility is to its Client and this document does not exonerate parties to a transaction from exercising all their rights and obligations under the transaction documents. This document cannot be reproduced except in full, without prior written approval of the Company. Any unauthorized alteration, forgery or falsification of the content or appearance of this document is unlawful and offenders may be prosecuted to the fullest extent of the law. Unless otherwise stated the results shown in this test report refer only to the sample(s) tested.

Attention: To check the authenticity of testing / inspection report & certificate, please contact us at telephone: (86-755) 8307 1443, or email: CN.Doccheck@sgs.com

3rd Building, No. 889 Yishan Road Xuhui District, Shanghai China 200233 t E&E (86-21) 61402553 f E&E (86-21) 64953679 www.sgs.com.cn
 中国·上海·徐汇区宜山路889号3号楼 邮编: 200233 t HL (86-21) 61402594 f HL (86-21) 61156899 e sgs.china@sgs.com

Test Report

No. SHAHG1908416601

Date: 14 May 2019

Page 4 of 4

Sample photo:

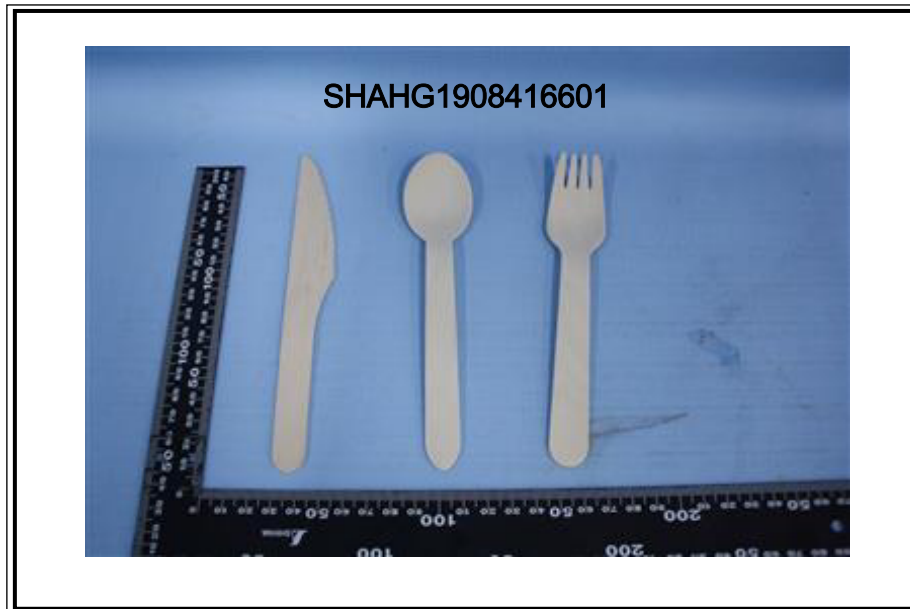
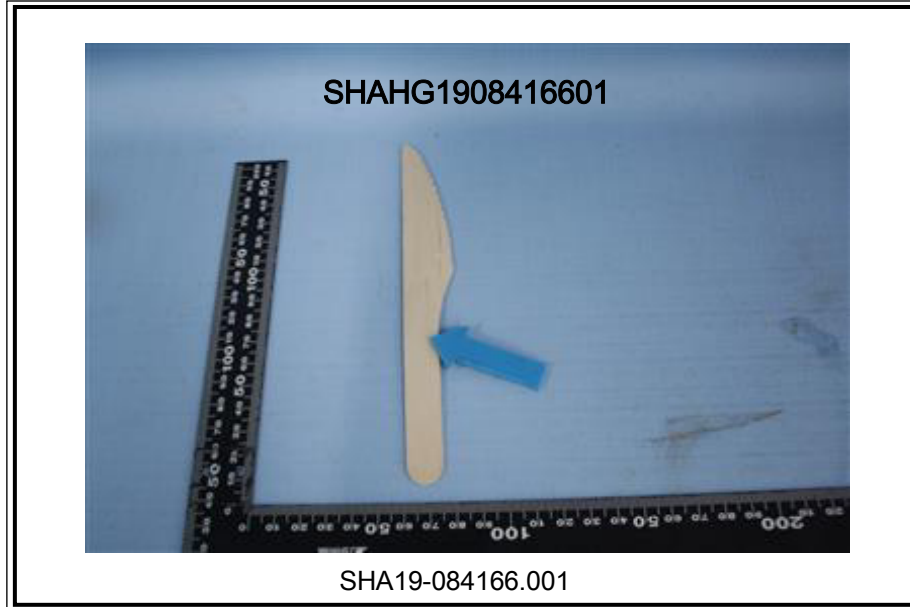

SGS authenticate the photo on original report only

*** End of Report ***



SGS-CSTC (Shanghai) Technical Services (Shanghai) Co., Ltd.
Testing Center-China (Shanghai) Laboratory

Unless otherwise agreed in writing, this document is issued by the Company subject to its General Conditions of Service printed overleaf, available on request or accessible at <http://www.sgs.com/en/Terms-and-Conditions.aspx> and, for electronic format documents, subject to Terms and Conditions for Electronic Documents at <http://www.sgs.com/en/Terms-and-Conditions/Terms-e-Document.aspx>. Attention is drawn to the limitation of liability, indemnification and jurisdiction issues defined therein. Any holder of this document is advised that information contained hereon reflects the Company's findings at the time of its intervention only and within the limits of Client's instructions, if any. The Company's sole responsibility is to its Client and this document does not exonerate parties to a transaction from exercising all their rights and obligations under the transaction documents. This document cannot be reproduced except in full, without prior written approval of the Company. Any unauthorized alteration, forgery or falsification of the content or appearance of this document is unlawful and offenders may be prosecuted to the fullest extent of the law. Unless otherwise stated the results shown in this test report refer only to the sample(s) tested.

Attention: To check the authenticity of testing / inspection report & certificate, please contact us at telephone: (86-755) 8307 1443, or email: CN.Doccheck@sgs.com

3rd Building, No. 889 Yishan Road Xuhui District, Shanghai China 200233
中国·上海·徐汇区宜山路889号3号楼 邮编: 200233

t E&E (86-21) 61402553 f E&E (86-21) 64953679 www.sgsgroup.com.cn
t HL (86-21) 61402594 f HL (86-21) 61156899 e sgs.china@sgs.com

Member of the SGS Group (SGS SA)