CM1000 Configuration scheme - Version 1.5, january 2021

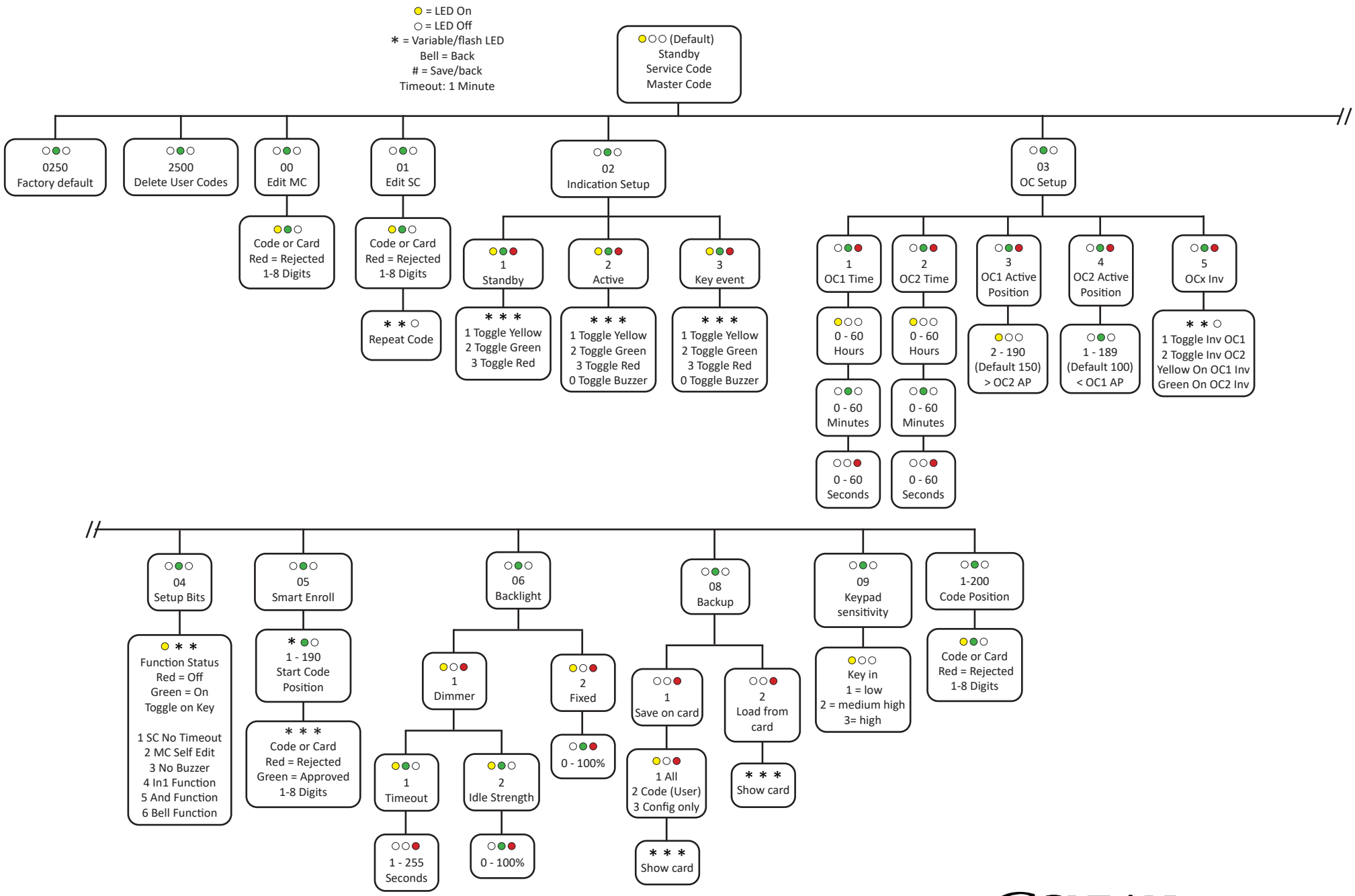

CONLAN

A SALTO GROUP COMPANY