

# COMMERCIAL MAINTENANCE & REPAIR

Commercial ▪ Industrial ▪ Maintenance  
Supply Catalog



91-07 Astoria Boulevard, East Elmhurst, NY 11369  
718-429-0707

[www.dacorta.com](http://www.dacorta.com)

# Table of Contents

---

Hand Tools	1-66
Power Tools & Accesories	67-118
Fasteners	119-134
Builders Hardware	135-172
Paint & Paint Sundries	173-232
Electrical	233-280
Plumbing	281-328
Heating & Cooling, Housewares, Automotive, Lawn & Garden, Outdoor Living	329-370
Store Supplies, Impulse & Variety Locksets , Building Materials	371-384
Index	385-420

THIS PAGE IS INTENTIONALLY BLANK

---

# Hand Tools

Striking Tools

Cutting & Shaping

Tradesman Tools

Measuring & Marking

Mechanic's Tools

Safety & Organization

Clamps & Fastening Tools

Torches/Soldering & Welding

THIS PAGE IS INTENTIONALLY BLANK

**CLAW HAMMERS - WOOD**

Claw hammer with wood handle. Ergonomic grip for comfort and to resist fatigue. Firm grip. Non Slip.



Our No.	Mfg No.	Retail Description	Shelf Pk	Unit
<b>STANLEY</b>				
650-3890Y	51-613	HAMMER CLAW CURVED WOOD 7OZ	6	EA
650-3882Y	51-616	HAMMER CLAW CURVED WOOD 16OZ	6	EA
671-1691Y	51-713	HAMMER CURVED CLAW WD 13OZ	6	EA

**CLAW HAMMERS - FIBERGLASS**

Claw hammer with fiberglass core and fiberglass handle. Ergonomic grip for comfort and to resist fatigue. Firm grip. Non Slip. Fiberglass will reduce vibrations.



Our No.	Mfg No.	Retail Description	Shelf Pk	Unit
<b>PLUMB</b>				
649-3282Y	11419C-06	HAMMER CURVED CLAW FBGL 16OZ	4	EA
<b>STANLEY</b>				
499-2947Y	51-505	HAMMER CURVED CLAW GRPHT 16OZ	2	EA
563-2443Y	STHTS1346	HAMMER CURVED CLAW FBGL 7OZ	4	EA
326-7747Y	STHTS1512	HAMMER CURVED CLAW FBGL 16OZ	4	EA

**CLAW HAMMERS - STEEL**

These claw hammers offer a sturdy steel construction for increased strength and durability. Ergonomic handle for better grip and dexterity. Ideal for both residential and professional use.



Our No.	Mfg No.	Retail Description	Shelf Pk	Unit
<b>ESTWING MFG</b>				
643-9921Y	E16C	HAMMER CURVED CLAW STL 16OZ	4	EA
650-6943Y	E3-12C	HAMMER CURVED CLAW STL 12OZ	2	EA
650-6786Y	E3-16C	HAMMER CURVED CLAW STL 16OZ	2	EA
032-7247Y	E3-22C	HAMMER CURVED CLAW L-HNDL 22OZ	4	EA
<b>STANLEY-FATMAX</b>				
313-9672Y	51-162	HAMMER CURVED CLAW 16OZ	4	EA

**RIP HAMMERS - WOOD**

Rip hammers with wooden handles in varying lengths. Most made with high carbon steel heads available in different weights. Most handles constructed out of curved hickory wood.



Our No.	Mfg No.	Retail Description	Shelf Pk	Unit
<b>STILETTO</b>				
263-5589	FH10C	HAMMER FNSH TITAN WD HNDL 10O	1	EA
215-5554Y	T114MC	HAMMER FRMNG CURVE TITNM 14OZ	6	EA
655-4240	T114MS	HAMMER FRMNG 18IN STRGHT HNDL	1	EA

**VAUGHAN & BUSHNELL MFG**

631-3316Y	99	HAMMER RIP 16OZ WD 13IN HNDL	4	EA
-----------	----	------------------------------	---	----

**RIP HAMMERS - FIBERGLASS**

Rip hammers with fiberglass handles that absorb shock and vibration. Variety of lengths and head weights to choose from. Most have comfort grips and some have high visibility yellow handles for easy location.



Our No.	Mfg No.	Retail Description	Shelf Pk	Unit
<b>STANLEY</b>				
474-4454Y	51-508	HAMMR CLW RIP GRPH 20OZ 13-1/4	4	EA

**RIP HAMMERS - STEEL**

Rip hammers constructed of solid steel with fully heat treated striking heads for extra strength. Available in a variety of lengths and with different head weights. Most include a comfort grip to reduce hand fatigue.



Our No.	Mfg No.	Retail Description	Shelf Pk	Unit
<b>DEWALT</b>				
589-3888Y	DWHTS1135X	HAMMER CLAW RIP NAILING 12 OZ	2	EA
903-8050Y	DWHTS1138X	HAMMER FRMNG 14OZ MIG STL CF	2	EA
<b>ESTWING MFG</b>				
643-9996Y	E16S	HAMMER CLW RIP STL 16OZ 12-1/2	4	EA
644-0002Y	E20S	HAMMER CLW RIP STL 20OZ 12-1/2	2	EA
650-6836Y	E3-16S	HAMMER CLW RIP STL 16OZ 13 OAL	4	EA
650-6869Y	E3-20S	HAMMER CLW RIP STL 20OZ 13-1/2	4	EA
628-8195Y	E3-20SM	HAMMER RIP 20OZ STL 13-1/2 HDL	4	EA
643-9798Y	E3-22S	HAMMER RIP 22OZ STL 16IN OAL	4	EA
650-7685Y	E3-22SM	HAMMER RIP 22OZ STL 16IN OAL	4	EA
613-9521Y	E3-22SMR	HAMMER RIP 22OZ STL 13-1/3 OAL	4	EA
613-9513Y	E3-24SM	HAMMER RIP 24OZ STL 16IN OAL	4	EA
643-9814Y	E3-28S	HAMMER RIP 28OZ STL 16IN OAL	2	EA
680-7481Y	E3-28SM	HAMMER RIP 28OZ STL 16IN OAL	4	EA
628-8203Y	E3-30SM	HAMMER RIP 30OZ STL 16IN OAL	4	EA
971-1276Y	E6-22T	HAMMER RIP 22OZ STL 14IN OAL	4	EA

\* INDICATES NEW ITEMS • ITEM NUMBERS WITH SUFFIX "X" ARE SOLD IN SHELF PACK QUANTITIES ONLY  
ITEM NUMBERS WITH SUFFIX "Y" MAY BE PURCHASED IN LESS THAN SHELF PACK QUANTITIES - NORMAL CHARGES APPLY

## 2 - STRIKING TOOLS

Our No.	Mfg No.	Retail Description	Shelf Pk	Unit
252-7943Y	E6-22TM	HAMMER RIP 22OZ STL 14IN OAL	4	EA
<b>PLUMB</b>				
273-2022Y	SS20RN	HAMMER CLW RIP STL 20OZ 13-3/4	4	EA
<b>STANLEY-FATMAX</b>				
555-8101Y	51-163	HAMMER CLW RIP STL 16OZ 13-1/2	4	EA
828-7971Y	51-165	HAMMER CLW RIP STL 20OZ 13-1/2	4	EA
201-4785Y	51-167	HAMMER CLW RIP STL 22OZ 16 OAL	2	EA
796-0859Y	51-169	HAMMER CLW RIP STL 28OZ 16 OAL	2	EA
<b>SHINGLE HATCHETS/HAMMERS</b>				

Magnetic pounding head on one side, retractable cutting blade on the other. Forged with solid steel. Hammers nails in multiple shingle options.



Our No.	Mfg No.	Retail Description	Shelf Pk	Unit
<b>ESTWING MFG</b>				
680-7499Y	E3-CA	HATCHET SHINGLE 28OZ 12-1/2OAL	2	EA
644-0226Y	E3-S	HATCHET SHINGLE 24OZ 12-1/2OAL	4	EA
980-5722Y	MRW18R	HATCHET SHINGLE 18OZ 13IN OAL	4	EA
<b>DRYWALL HAMMERS</b>				

These hammers are specially designed for putting up and taking down drywall. Hatched shaped back is useful for making rough cuts around electrical outlets. This is an ideal tool for general construction.



Our No.	Mfg No.	Retail Description	Shelf Pk	Unit
<b>ESTWING MFG</b>				
650-7065Y	E3-11	HAMMER DRYWALL 11OZ 13-1/2 OAL	2	EA
<b>MARSHALLTOWN</b>				
613-4316Y	DH764	HAMMER DRYWALL 12OZ 13-1/4 OAL	6	EA
<b>VAUGHAN &amp; BUSHNELL MFG</b>				
632-0139Y	WB	HAMMER DRYWALL 12OZ 15-1/4 OAL	2	EA
<b>VULCAN</b>				
951-9778Y	ODW-12	HAMMER DRYWALL STL HNDL 12OZ	4	EA
<b>BRICK HAMMERS</b>				

Here is a collection of striking tools ideal for almost any masonry project. These brick hammers can be used to cut brick, masonry tile, and concrete blocks. Also useful to break, trim, or clean blocks and bricks.



Our No.	Mfg No.	Retail Description	Shelf Pk	Unit
<b>ESTWING MFG</b>				
680-7507Y	E3-14P	HAMMER ROCK PICK 14OZ 11IN OAL	4	EA
650-6752Y	E3-20BLC/E3-20BL	HAMMER TILE/MASON 20OZ 11 OAL	2	EA

Our No.	Mfg No.	Retail Description	Shelf Pk	Unit
<b>MARSHALLTOWN</b>				
601-4419Y	BH760	HAMMER BRICK 16OZ 11-1/2IN HDL	6	EA
<b>DEAD BLOW HAMMERS</b>				

No exposed metal. Soft face yields. Non-sparking. Will not damage or scratch surfaces. Prevent damage to soft surfaces. Steel reinforced handle. Resists breakage.



Our No.	Mfg No.	Retail Description	Shelf Pk	Unit
<b>STANLEY</b>				
696-3029Y	57-531	HAMMER DEAD BLOW 18OZ 11-1/4OAL	4	EA
696-3045Y	57-532	HAMMER DEAD BLOW 21OZ 12-7/8OAL	4	EA
696-3151Y	57-533	HAMMER DEAD BLOW 42OZ 14-1/4OAL	4	EA
<b>BALL PEIN HAMMERS</b>				

Steelhead. Rim temper will reduce potential chipping or spalling. Flared end provides great control. Graphite handle. Cushioned grip to absorb shock.



Our No.	Mfg No.	Retail Description	Shelf Pk	Unit
<b>STANLEY</b>				
685-5217Y	54-716	HAMMER BALL PEIN 16OZ GRAP HDL	4	EA
<b>CROSS PEIN HAMMERS</b>				

Used for metal work including forging and riveting. Wedge shaped end. Can make metal fuller when used in combination with heat.



Our No.	Mfg No.	Retail Description	Shelf Pk	Unit
<b>VULCAN</b>				
624-6466Y	34516	HAMMER CROSS PEIN 3LB WD HNDL	4	EA
633-6762Y	34932	HAMMER CROSS PEIN 3LB FNGL HDL	4	EA
<b>MALLETS</b>				

Mallets are a very versatile striking tool. Useful to drive chisels and point dowels. Soft mallet will not deform the striking end of a metal tool as a hammer would. Ideal for carpentry, masonry, and general construction applications.



Our No.	Mfg No.	Retail Description	Shelf Pk	Unit
<b>ESTWING MFG</b>				
678-2437Y	DH-18	MALLET RUBBER BLK 18OZ	2	EA

Our No.	Mfg No.	Retail Description	Shelf Pk	Unit
<b>STANLEY</b>				
637-0035Y	57-522	MALLET RUB WD HANDLE BLK 18OZ	5	EA
316-6527Y	57-594	MALLET SOFT FACE WD HANDLE 8OZ	6	EA

**HATCHETS**

High carbon steel. Wooden handle. Face has a deep throat. Heavy duty hatchet. Sharp and durable hardened blade. Shock reduction grip.



Our No.	Mfg No.	Retail Description	Shelf Pk	Unit
<b>ESTWING MFG</b>				
613-9471Y	E3-2H	CARPENTER HATCHET 3-5/8	4	EA

**WRECKING BARS**

One end is flattened, the other in a hook. Can be used for removing nails or to serve as a lever. Demolition work.



Our No.	Mfg No.	Retail Description	Shelf Pk	Unit
<b>DEWALT</b>				
192-2558Y	DWHT55129	BAR WRECK 4.2LB 24IN LGTH	4	EA
717-4659Y	DWHT55131	BAR WRECK 6.5LB 36IN LGTH	4	EA
437-3379Y	DWHT55132	BAR WRECK 7.2 LB 42IN LGTH	4	EA
<b>STANLEY</b>				
037-1732Y	55-099	BAR DEMOLITION 4-IN-1 18IN	2	EA
613-4753Y	55-818	CHISEL RIPPING 18IN	5	EA
<b>STANLEY-FATMAX</b>				
799-6317Y	55-101	BAR WRECK 3/4 DIA X 14IN LGTH	4	EA
153-8016Y	55-102	BAR WRECK DBL END 1-3/4X24IN	4	EA
819-7543Y	55-104	BAR WRECK 3/4 DIA X 36IN LGTH	4	EA
335-0063Y	55-119	BAR PRY UTILITY 4-3/4X15IN	2	EA
724-6754	55-120	BAR UTILITY 30 INCH LGTH	1	EA

**PRY BARS AND PULLERS**

Can be used to pull or pry nails. Can also safely remove molding and trim. Flat striking surface. Durable. Light weight. Demolition work.



Our No.	Mfg No.	Retail Description	Shelf Pk	Unit
<b>CALCULATED INDUSTRIES</b>				
729-6544X	1192	PRY BAR&LEVEL INFLATABLE 2PK	2	EA
<b>CRESCENT</b>				
687-1644	DB16-07	BAR PRY RUBB GRIP 16IN	1	EA
687-1255	DB18X-06	BAR PRY RUBB GRIP 18IN	1	EA
687-1651Y	DB24-07	PRY BAR ADJUSTABLE BLACK 24IN	1	EA

Our No.	Mfg No.	Retail Description	Shelf Pk	Unit
687-1636Y	DB30X-06	PRY BAR INDEX FLAT BLACK 30IN	1	EA
886-9422Y	FB13-06	PRY BAR 13IN FLAT RED	6	EA
886-9430Y	FB15-06	PRY BAR 15IN FLAT RED	6	EA

**DASCO PRO**

620-5215	91	PRY BAR KIT 3 PIECE	1	EA
----------	----	---------------------	---	----

**DEWALT**

681-2838Y	DWHT55518	PRY BAR SPRING STEEL 12 INCH	4	EA
076-0686Y	DWHT55528	PRY BAR SPRING STEEL 21 INCH	4	EA

**ESTWING MFG**

680-8836Y	HB-15	PRY BAR 15 INCH 18 OZ	8	EA
682-6507Y	PB-18	PRY BAR 18 INCH 22 OZ	2	EA

**STANLEY**

691-4246Y	55-045	BAR PRY WONDER BAR II 7IN	6	EA
647-5362Y	55-515	PRY BAR 1-3/4 W X 12-3/4 L	4	EA
673-4578Y	55-525	PRY BAR 1-3/4 W X 15-1/2 L	4	EA
344-2514Y	55-526	PRY BAR WONDER BAR 21 INCH	4	EA
624-3802Y	93-310	BOARD BENDER 5/8 INCH STEEL	2	EA

**NAIL & TACK PULLERS**

Large variety of different style nail and tack pullers. Most are designed to reach small spaces and remove imbedded and headless nails and tacks. Some are double sided. Different lengths available.



Our No.	Mfg No.	Retail Description	Shelf Pk	Unit
---------	---------	--------------------	----------	------

**CRESCENT**

658-1581Y	MB12-06	PRY BAR 12IN MOLDING FLAT RED	6	EA
658-1151Y	MB8-06	PRY BAR 8IN MOLDING RED	6	EA
658-1508Y	NPWC10	PRY BAR 10IN MOLDING RED	6	EA

**ESTWING MFG**

615-9206Y	HC-10	PRY BAR CLAW NAIL PULLER 10IN	2	EA
-----------	-------	-------------------------------	---	----

**STANLEY**

650-4021Y	55-033	PRY BAR CLAW NAIL PULLER 10IN	6	EA
627-3700Y	55-035	PRY BAR CLAW NAIL PULLER 11IN	5	EA
055-1119Y	55-113	BAR CLAW TEMPERED-REDUCE 8IN	2	EA
336-9378Y	55-114	BAR CLAW TEMPERED-REDUCE 10IN	2	EA
860-5776Y	55-115	CLAW BAR 12IN	2	EA
951-6899Y	55-116	MOLDING BAR 8IN	2	EA
113-0053Y	55-117	BAR MOLDING FLT STRIK FCE 10IN	2	EA

**COLD CHISELS**

Made with heat treated steel. Intended use for shaping, cutting, and removing metals such as bronze, copper, iron, and steel. The targeted head is intended to minimize mushrooming and spalling.



Our No.	Mfg No.	Retail Description	Shelf Pk	Unit
---------	---------	--------------------	----------	------

**DASCO PRO**

657-9692Y	337-0	CHISEL COLD 1-1/4 CUT 12 LGTH	3	CD
631-8497Y	400-0	CHISEL COLD 1/4 CUT 4-7/8 LGTH	3	CD

\* INDICATES NEW ITEMS • ITEM NUMBERS WITH SUFFIX "X" ARE SOLD IN SHELF PACK QUANTITIES ONLY  
ITEM NUMBERS WITH SUFFIX "Y" MAY BE PURCHASED IN LESS THAN SHELF PACK QUANTITIES - NORMAL CHARGES APPLY



## 4 - RIPPING/CHISELING

Our No.	Mfg No.	Retail Description	Shelf Pk	Unit
631-8513Y	401-0	CHISEL CLD 5/16 CUT 5-1/4 LGTH	3	CD
626-2703Y	402-0	CHISEL COLD 3/8 CUT 5-5/8 LGTH	3	CD
631-8604Y	405-0	CHISEL CLD 1/2CUT 6-3/8IN LGTH	3	CD
631-8612Y	406-0	CHISEL COLD 5/8 CUT 6-3/4 LGTH	3	CD
631-8976Y	408-0	CHISEL COLD 3/4 CUT 7-1/8 LGTH	3	CD
631-9644Y	410-0	CHISEL CLD 3/4IN CUT 12IN LGTH	3	CD
631-9081Y	413-0	CHISEL COLD 7/8 CUT 7-1/2 LGTH	3	CD
648-5593Y	417-0	CHISEL COLD 1IN CUT 7-7/8 LGTH	3	CD
631-9800Y	419-0	CHISEL COLD 1 CUT 12 LGTH LONG	3	CD

### STANLEY-FATMAX

419-4940Y	FMHT16495	CHISEL COLD STEEL 1/2X6IN	3	EA
107-2800Y	FMHT16577	CHISEL COLD STEEL 1X12IN	3	EA

## PUNCHES & DRIFTS

Punches and drifts with tapered points to aid in aligning, starting, and sizing holes in metals and various materials. Large variety of sizes, styles, and lengths available. Also used for driving and removing pins and marking scribe work pieces.



Our No.	Mfg No.	Retail Description	Shelf Pk	Unit
<b>DASCO PRO</b>				
647-7335Y	530-0	PUNCH CENTER 1/4 X 4IN LGTH	3	CD
647-7343Y	531-0	PUNCH CNTR 5/16 X 4-1/2IN LGTH	3	CD
647-7459Y	532-0	PUNCH CENTER 7/16 X 5IN LGTH	3	CD
647-8267Y	534-0	PUNCH CTR 1/2 X 5-1/2IN LGTH	3	CD
648-9546Y	539-0	PUNCH PRICK 1/4 PT X 4 IN LGTH	3	CD
672-2029Y	540-0	PUNCH PRCK 5/16PTX4-1/2IN LGTH	3	CD
647-2708Y	541-0	PUNCH PRICK 3/8 PT X 5 IN LGTH	3	CD
647-2732Y	581-0	PUNCH PIN 3/32PT X5-1/2IN LGTH	3	CD
647-2781Y	582-0	PUNCH PIN 1/8PT X5-1/2IN LGTH	3	CD
647-3375Y	583-0	PUNCH PIN 5/32PT X5-1/2IN LGTH	3	CD
647-4670Y	584-0	PUNCH PIN 3/16PT X5-1/2IN LGTH	3	CD
647-5693Y	589-0	PUNCH PIN 1/4 PT X 6IN LGTH	3	CD
647-6030Y	590-0	PUNCH PIN 5/16 PT X 6IN LGTH	3	CD
647-6659Y	592-0	PUNCH PIN 1/16PT X4-1/2IN LGTH	3	CD
548-2856	253-0	PUNCH ROLL PIN 1/8PT X 4IN L	1	EA
548-2864	255-0	PUNCH ROLL PIN 3/16PT X 4-1/2	1	EA
647-2872	564-0	PUNCH SOLID 1/8PT X 5IN LGTH	1	EA
647-2880	565-0	PUNCH SOLID 5/32PT X 5-1/2LGTH	1	EA
647-3060	566-0	PUNCH SOLID 3/16PT X 7IN LGTH	1	EA
475-9486	606-0	PUNCH DRFT 1/4IN TAPER 12IN OL	1	EA

### GENERAL TOOLS

693-8518Y	79	PUNCH CENTER HVY DTY 6IN LGTH	3	CD
693-9227Y	87	PUNCH CENTER AUTO 8.6IN LGTH	5	CD
505-4630Y	70079	PUNCH CENTER AUTO 5IN LGTH	3	EA
936-9083Y	77	PUNCH CENTER AUTO 5IN LGTH	3	EA
152-3695Y	806	PUNCH SELF CENTER 2-1/2IN	6	EA

## COLD CHISEL/PUNCH SETS

Made from forged chrome vanadium steel that is hardened, quenched and tempered for long life. Available in a variety of sizes and styles.



Our No.	Mfg No.	Retail Description	Shelf Pk	Unit
<b>DASCO PRO</b>				
672-2037Y	44	CHISEL COLD 3PC SET	3	CD

## HANDSAWS

Performs with a three-sided tooth design. Back of saw can be used to mark 45 and 90 degree angles. Available in multiple handle options and blade lengths.



Our No.	Mfg No.	Retail Description	Shelf Pk	Unit
<b>DEWALT</b>				
626-1747Y	DWHT20544L	SAW HAND PANEL 15IN	4	EA
517-8306Y	DWHT20545L	SAW HAND PANEL 20IN	4	EA
<b>IRWIN</b>				
178-3489Y	1773465	SAW HAND UNIVERSAL 15IN	6	EA
178-3513Y	1773466	SAW HAND UNIVERSAL 20IN	6	EA
571-0389Y	2011201	SAW CARPENTER 9PT COARSE 15IN	6	EA
829-3755Y	2011204	SAW CARPENTER 20IN 9PT COARSE	2	EA
<b>STANLEY</b>				
675-6860Y	15-087	SAW HAND SHORTCUT 8PT 20IN	2	EA
620-0141Y	15-334	BOX TOOL HANDSAW 9 PT 15 INCH	4	EA
149-3865Y	20-526	SAW HAND 12PT SHARP TOOTH 15IN	4	EA
266-2559Y	20-527	SAW HAND 12PT SHARP TOOTH 20IN	4	EA
880-0534Y	STHT20348	SAW HAND AGGR TOOTH 9PT 15IN	10	EA
<b>STANLEY-FATMAX</b>				
473-3531Y	20-045	HANDSAW TOOLBOX FATMX 9PT 15IN	4	EA

## HACKSAWS

Designed for high tension with quick and easy blade change. Up to 330 lb. blade tension capabilities. Handles come in a variety of styles, including adjustable and mini.



Our No.	Mfg No.	Retail Description	Shelf Pk	Unit
<b>DEWALT</b>				
798-6375Y	DWHT20547L	HACKSAW 5 N 1 DEWALT 12 INCH	4	EA
<b>LENOX</b>				
664-3225Y	20975975	HACKSAW MINI ALUMINUM HDL 10IN	5	CD
120-9618Y	1213188300	HACKSAW FRAME 20K PSI 12 INCH	5	EA
658-1102Y	12132HT50	HACKSAW ALUMINUM FRAME 12 INCH	5	EA
360-1853Y	1805722	HACKSAW COMPACT FRAME 12 INCH	5	EA

Our No.	Mfg No.	Retail Description	Shelf Pk	Unit
360-1895Y	1805723	HACKSAW ADJUST FRAME 10-12INCH	5	EA
<b>NICHOLSON</b>				
644-1125Y	80950	HACKSAW ADJ FRAME #7 10-12INCH	5	EA
647-3086Y	80951	HACKSAW ADJ FRAME #9 10-12INCH	6	EA
332-0959	80965	HACKSAW HI TENS FRM 12IN 12PT	1	EA
<b>STANLEY</b>				
616-3414Y	15-113	HACKSAW ADJUSTABLE 3-7/8 INCH	2	EA
624-3711Y	15-809	HACKSAW UTILITY ALUM HDL 10IN	6	EA
897-4099Y	20-531	HACKSAW FAT MAX HI TENS 12 IN	2	EA
613-0561Y	20-807	HACKSAW MINI ERG HDL 8-3/4INCH	6	EA
055-6712Y	STHT20138	HACKSAW SHELL SOL FRAME 12INCH	6	EA
055-6720Y	STHT20139L	HACKSAW BI-MTL RUBB GRIP 12IN	4	EA
055-6738Y	STHT20140	HACKSAW HIGH TENSION 12 INCH	4	EA
<b>VULCAN</b>				
307-9464Y	SAW-8	HACKSAW HIGH TENSION 12IN	6	EA

**HACKSAW BLADES**

This type of handsaw has a fine-tooth blade for accuracy and precision. Hacksaws are used to cut brass, copper, iron pipe, PVC, steel, plastic conduit, and wood. This is an ideal tool for plumbing, electrical, and general construction applications.



Our No.	Mfg No.	Retail Description	Shelf Pk	Unit
<b>LENOX</b>				
664-3290Y	20150S018HE	BLADE HACKSAW 10IN 18TPI	10	CD
664-3217Y	20151S024HE	BLADE HACKSAW 10IN 24TPI	10	CD
664-4538Y	20152S032HE	BLADE HACKSAW 10IN 32TPI	10	CD
658-0591Y	20154S218HE	BLADE HACKSAW 12IN 18TPI	10	CD
658-0641Y	20155S224HE	BLADE HACKSAW 12IN 24TPI	10	CD
658-1011Y	20156S232HE	BLADE HACKSAW 12IN 32TPI	10	CD
360-1820Y	20144V218HE	BLADE HACKSAW 10PK 12IN 18TPI	5	CD 10
601-0870Y	20145V224HE	BLADE HACKSAW 10PK 12IN 24TPI	5	CD 10
161-5459Y	20160T218HE	BLADE HACKSAW 2PK 12IN 18TPI	180	CD 2
161-5475Y	20162T232HE	BLADE HACKSAW 2PK 12IN 32TPI	90	CD 2
011-4926	20146V232HE	BLADE HACKSAW 10PK 12IN 32TPI	1	PK 10
161-5467Y	20161T224HE	BLADE HACKSAW 2PK 12IN 24TPI	5	PK 2
<b>NICHOLSON</b>				
407-5271Y	62826N-02	BLADE HACKSAW STEEL 12IN 18TPI	10	CD 2
510-8055Y	62832N-02	BLADE HACKSAW STEEL 12IN 24TPI	10	CD 2
518-3819Y	62839N-02	BLADE HACKSAW STEEL 12IN 32TPI	10	CD 2
081-3741X	63256	BLADE HACKSAW RAKER/FLEX 12IN	10	CD 2
081-4160X	63268	BLADE HACKSAW WAVY/FLEX 12IN	10	CD 2
<b>STANLEY</b>				
679-4176Y	15-630	BLADE HACKSAW STEEL 12IN 32TPI	10	CD
679-4184Y	15-631	BLADE HACKSAW STEEL 12IN 24TPI	10	CD
878-2120Y	15-632	BLADE HACKSAW STEEL 12IN 18TPI	10	CD
679-4234Y	15-808A	BLADE HACKSAW STEEL 10IN 18TPI	10	CD
679-4259Y	15-824A	BLADE HACKSAW STEEL 12IN 24TPI	10	CD
679-4267Y	15-828A	BLADE HACKSAW STEEL 12IN 18TPI	10	CD
679-4275Y	15-902A	BLADE HACKSAW STEEL 10IN 32TPI	10	PK 2
679-4283Y	15-904A	BLADE HACKSAW STEEL 10IN 24TPI	10	PK 2
679-4291Y	15-908A	BLADE HACKSAW STEEL 10IN 18TPI	10	PK 2
679-4309Y	15-922A	BLADE HACKSAW STEEL 12IN 32TPI	10	PK 2

Our No.	Mfg No.	Retail Description	Shelf Pk	Unit
679-4317Y	15-924A	BLADE HACKSAW STEEL 12IN 24TPI	10	PK 2

**HACKSAW BLADES - BULK**

Assortment of blades made from steel, bi-metal and high carbon steel to accommodate sawing a multitude of materials, including metal. Available in bulk packaging.

Our No.	Mfg No.	Retail Description	Shelf Pk	Unit
<b>NICHOLSON</b>				
047-3173X	62635N-02	BLADE HACKSAW RAKER 10IN 18TPI	10	EA
564-4570X	62706N-2	BLADE HACKSAW STEEL 12IN 14TPI	10	EA
047-3165Y	62723N-02	BLADE HACKSW BI-MTL 18TPI 12IN	10	PK10
053-8926Y	63103	BLADE HACKSAW CARBON 10IN	100	PK10
053-8942Y	63112	BLADE HACKSAW CARBON 10IN	10	PK10
053-8934Y	63145	BLADE HACKSAW CARBON 12IN	10	PK10

**COPING SAWS**

This variety of handsaw is used to cut intricate external shapes and interior cutouts in woodworking and carpentry. It is ideal for cutting molding to make coped joints.



Our No.	Mfg No.	Retail Description	Shelf Pk	Unit
<b>IRWIN</b>				
101-7979Y	2014400	SAW COPING 17TPI 6-1/2IN	4	EA
<b>STANLEY-FATMAX</b>				
616-2127Y	15-104	SAW COPING 6-3/8X4-3/4IN	6	EA
616-2184Y	15-106A	SAW COPING 6-3/8 X 6-3/4 IN	6	EA

**COPING SAW BLADES**

Strong and flexible replacement blades used for cutting sharp angles and curves.



Our No.	Mfg No.	Retail Description	Shelf Pk	Unit
<b>IRWIN</b>				
660-3286Y	2014501	BLADE COPING SAW REPLC FINE	4	EA
<b>STANLEY</b>				
679-4085Y	15-061	BLADE COPING SAW STEEL 6-1/2IN	10	PK 4

\* INDICATES NEW ITEMS • ITEM NUMBERS WITH SUFFIX "X" ARE SOLD IN SHELF PACK QUANTITIES ONLY  
ITEM NUMBERS WITH SUFFIX "Y" MAY BE PURCHASED IN LESS THAN SHELF PACK QUANTITIES - NORMAL CHARGES APPLY

## 6 - HANDSAWS

### SPECIALTY SAWS

Multi-purpose saw allows quick and easy blade change for wood cutting and metal cutting. Works with most standard reciprocating saw and band saw blades.



Our No.	Mfg No.	Retail Description	Shelf Pk	Unit
<b>DEWALT</b>				
763-9057Y	DWHT20123	SAW JAB/RASP FLDG 5-1/4IN 8TPI	6	EA
118-3060Y	DWHT20542	SAW MULTI-PURPOSE CUSHION GRIP	6	EA
<b>GENERAL TOOLS</b>				
853-7078Y	86014	SAW QUAD DRIVER SET 14 PIECES	6	EA
<b>IRWIN</b>				
702-9093Y	2014200	SAW HAND UTILITY 11-1/2IN 10PT	4	EA
365-9307Y	2015100	HACKSAW UTILITY MULTI 2 BLADE	4	EA
<b>LENOX</b>				
875-1406Y	20997TFHS618636	SAW TRI-FOLD WITH 2 BLADES	5	CD
<b>STANLEY</b>				
622-7847Y	20-221	SAW HAND UTIL MINI 12PT 10IN	6	EA
<b>STANLEY-FATMAX</b>				
504-2114Y	20-092	HACKSAW UTILITY ERG HDL 3 IN 1	2	EA
696-6113Y	20-220	SAW MULTI ERGONOMIC HDL 6 IN	6	EA

### MITRE BOXES

Holds material securely for accurate cuts. Cuts miters on 22.5, 45, 90 and 45 face degree cut. Multiple styles include different features for customized use. Miter Box Saw Kits include backsaw.



Our No.	Mfg No.	Retail Description	Shelf Pk	Unit
<b>STANLEY</b>				
642-6837Y	19-800	BOX MITRE W/SAW STORAGE	8	EA
608-7902	20-600	BOX MITRE CLAMPING W/SAW	1	EA
416-2251Y	20-800	BOX MITRE CLAMP PLASTIC ADJ	2	EA

### COMPASS / KEYHOLE SAWS

Ideal for precision cutting in difficult or tight locations. Compass saws are used to cut dovetails, miters, and tenons. Keyhole saws adjust to multiple angles.



Our No.	Mfg No.	Retail Description	Shelf Pk	Unit
<b>STANLEY</b>				
650-7206Y	15-275	SAW KEYHOLE ALUMINUM HANDLE	6	EA
482-1385Y	17-205	SAW COMPASS WOOD ABS HDL 12IN	4	EA

### FLUSH CUT / PULL SAWS

These varieties of hand saws cut on the pull-stroke to eliminate buckling of the blade. Flexible blade action allows precision cut in hard to reach places. Ideal for flush cut door jambs, millwork, dovetails, tile prep and installation, and leveling dowels.



Our No.	Mfg No.	Retail Description	Shelf Pk	Unit
<b>DEWALT</b>				
441-0783Y	DWHT20541	SAW FLUSH CUT DBL EDG 5 IN	4	EA
<b>IRWIN</b>				
313-1323Y	213101	SAW FLUSH CUT PULL 14TPI 12IN	4	EA
799-1557Y	213104	SAW FLUSH CUT DOVETAIL 7-1/4IN	4	EA
<b>STANLEY</b>				
696-6105Y	20-331	SAW FLUSH CUT MINI DBL EDG	4	EA

**KNIFE - UTILITY**

Knives have multiple purposes in both indoor and outdoor applications. Ideal for hunting, fishing, woodworking, and general construction. Utility knives are especially useful for cutting cording, tape, and packaging materials in a warehouse setting.



Our No.	Mfg No.	Retail Description	Shelf Pk	Unit
<b>DEWALT</b>				
569-8972Y	DWHT10046	KNIFE UTILITY RETRACTABLE 1PK	6	EA
<b>IRWIN</b>				
021-4148Y	1774106	KNIFE UTILITY RETRACT PROTOUCH	5	CD
178-3471Y	1774103	KNIFE UTIL DRYWALL W/4PT BLADE	5	EA
545-2669Y	2081101	KNIFE UTIL FIXED STANDARD	5	EA
462-7626Y	2082101	KNIFE UTIL RETRACT STANDARD	5	EA
<b>LENOX</b>				
839-3951Y	20353SSRK1	KNIFE UTILITY RETRAC W/3BLADES	5	CD
141-0729	20354SSFK1	KNIFE UTILITY FIXED W/3 BLADES	1	CD
<b>OLYMPIA TOOLS INTERNATIONAL</b>				
160-4289Y	33-130	KNIFE UTILITY TURBO X CAMO	6	EA
357-4928Y	33-132	KNIFE UTILITY TURBO X RED	6	EA
842-5431Y	33-133	KNIFE UTILITY TURBO X YELLOW	6	EA
772-5575Y	33-134	KNIFE UTILITY TURBO X BLUE	6	EA
716-3025Y	33-187	KNIFE UTILITY RETRACT AUTOLOAD	6	EA
<b>STANLEY</b>				
619-4492Y	10-399	KNIFE UTILITY FIXED SWVL LOCK	6	CD
645-2650Y	10-079	KNIFE UTIL RETRACTBLE 5-3/8 IN	6	EA
658-7737Y	10-099	KNIFE UTIL RETRACT HD BLADE 6IN	6	EA
613-4837Y	10-175	KNIFE UTIL RETRACT MTL 6-1/8IN	6	EA
679-4044Y	10-179	KNIFE UTILITY INTERLCK 5-5/8IN	6	EA
650-0755Y	10-209	KNIFE UTILITY HVY DUTY 5-1/2IN	6	EA
650-0763Y	10-299	KNIFE UTIL 2WY MTL FXD 5-1/2IN	6	EA
647-9760Y	10-499	KNIFE UTIL RETRACT FRNT LD 6IN	6	EA
636-8088Y	10-779	KNIFE UTIL RETRC CNTRD CUSH GRP	6	EA
642-6662Y	10-788	KNIFE UTIL RTRCT 3-BLD 6-1/2IN	6	EA
019-4795Y	10-813	KNIFE UTILITY QUICKSLIDE III	6	EA
613-4894Y	10-989	KNIFE UTIL RTRCT SWVL LCK ALUM	6	EA
<b>STANLEY-FATMAX</b>				
677-5795Y	10-778	KNIFE UTIL RETRACT METAL/RUBBR	6	EA
329-7363Y	10-780	KNIFE UTILITY FIXED 1PK	6	EA
<b>WISS</b>				
418-4446Y	WK8V	KNIFE UTILITY RETRACTBLE	5	EA
620-3038Y	WKAR2	KNIFE UTILITY SELF-RETRACTING	5	EA

**KNIFE - SNAP OFF**

This category of utility knives feature a snap-off blade system for easy blade change. Thumb-dial design retracts and projects knife blade for use. Ideal for cutting packing materials, drywall, electrical wiring, and general construction and household applications.



Our No.	Mfg No.	Retail Description	Shelf Pk	Unit
<b>DEWALT</b>				
860-2625Y	DWHT10037	KNIFE UTILITY SNAP-OFF 9MM	6	EA
987-2540Y	DWHT10038	KNIFE UTILITY SNAP-OFF 18MM	6	EA
459-1780Y	DWHT10045	KNIFE UTILITY SNAP-OFF 25MM	4	EA
<b>STANLEY</b>				
043-9943X	10-143P	KNIFE UTILITY SNAP-OFF 18MM	30	EA
378-5409Y	10-150	KNIFE UTILITY SNAPOFF QUICKPT	6	EA
642-6563Y	10-280	KNIFE UTIL SNP-OFF S/LK 6-3/4IN	12	EA
792-4277Y	10-481	KNIFE UTILITY SNAP-OFF FATMAX	6	EA
<b>STANLEY-FATMAX</b>				
267-0578Y	10-817	KNIFE UTIL SNAP-OFF HD	6	EA

**KNIFE - FLOORING**

Flooring knives cut floor coverings of all kinds, including carpet, linoleum, laminate, and more. Also ideal for cutting ceilings, drywall, and roofing material. Heavy-duty curved blade is designed for cutting on the pull stroke.



Our No.	Mfg No.	Retail Description	Shelf Pk	Unit
<b>IRWIN</b>				
696-4985Y	1774108	KNIFE LINOLEUM HARDWOOD HANDLE	4	EA
<b>STANLEY</b>				
037-6673Y	10-509	KNIFE FLOOR LINOLM 7-3/8IN OAL	6	EA
629-3625Y	10-525	KNIFE CARPET RETRACT 6-1/2IN	6	EA

**KNIFE-FOLDING**

Knives have multiple purposes in both indoor and outdoor applications. Ideal for hunting, fishing, woodworking, and general construction. Folding knives have one-handed action for quick access. Design allows knife to store safely and securely.



Our No.	Mfg No.	Retail Description	Shelf Pk	Unit
<b>DEWALT</b>				
540-8737Y	DWHT10035L	KNIFE UTIL FOLDING RETRACT 1PK	6	EA
<b>IRWIN</b>				
651-9789Y	1858319	KNIFE UTIL FLDG W/BLDE STORAGE	5	EA
651-9771Y	FK100	KNIFE UTILITY FOLDING	5	EA
<b>STANLEY</b>				
692-2249Y	10-049	BLADE POCKET KNIFE PK 4-1/4IN	6	CD
<b>VULCAN</b>				
404-3972Y	KL007	KNIFE UTILITY FOLDING ALUMINUM	6	EA

\* INDICATES NEW ITEMS • ITEM NUMBERS WITH SUFFIX "X" ARE SOLD IN SHELF PACK QUANTITIES ONLY  
ITEM NUMBERS WITH SUFFIX "Y" MAY BE PURCHASED IN LESS THAN SHELF PACK QUANTITIES - NORMAL CHARGES APPLY

## 8 - CUTTING & SHAPING

Our No.	Mfg No.	Retail Description	Shelf Pk	Unit
<b>WISS</b>				
620-2857Y	CTKF2	KNIFE UTIL FLDG SFT GRP HDL 6IN	5	EA

### KNIFE BLADES -STRAIGHT UTILITY

Utility blades are used for general work purposes. Manual work. Interchangeable. Come individually, in sets, and in bulk. Various sizes.



Our No.	Mfg No.	Retail Description	Shelf Pk	Unit
<b>DEWALT</b>				
569-8964Y	DWHT11004	BLADE KNIFE UTILITY HT 75PK	4	EA

<b>IRWIN</b>				
178-3497Y	2014097	BLADE KNIFE UTILITY 4POINT 5PK	10	EA
178-3505Y	2014098	BLADE KNIFE UTILITY 4PT 50PK	4	EA
052-6277Y	2084200	BLADE KNIFE UTIL BI-METAL 20PK	5	PK 20
383-6798Y	2084100	BLADE KNIFE UTIL BI-METAL 5PK	5	PK 5
077-7946Y	2088100	BLADE KNIFE UTILITY SAFE 5PK	5	PK 5
265-0323Y	2084400	BLADE KNIFE UTIL BIMTL 100PK	4	PK100

<b>LENOX</b>				
527-4600Y	20350GOLD5C	BLADE KNIFE UTILITY BIMETAL5PC	10	PK 5

<b>STANLEY</b>				
685-4517Y	11-931	BLADE KNIFE UTILITY XHEAVYDUTY	10	CD 5
679-8128Y	11-987	BLADE KNIFE UTILITY RD PT1-7/8	10	CD 5
050-0777Y	11-911	BLADE KNIFE UTILITY 2NOTCH 2IN	10	PK 5
050-0603Y	11-921	BLADE KNIFE UTILITY 2-7/16IN	10	PK 5
031-9962Y	11-937	BLADE KNIFE UTILITY DRYWALL	10	PK 5
042-8482Y	11-921A	BLADE KNIFE UTILITY DISPENSER	4	PK100

<b>STANLEY-FATMAX</b>				
521-1743Y	11-700	BLADE KNIFE UTILITY FATMAX 5PK	10	PK 5
839-8752Y	11-700L	BLADE KNIFE UTILITY FATMX 50PK	6	PK 50
710-9085Y	11-700A	BLADE KNIFE UTILITY FATMX100PK	4	PK100

<b>WISS</b>				
746-3128Y	RWK14V	BLADE KNIFE UTILITY .025IN	10	CD
200-3721	RWK14D	BLADE KNIFE UTILITY DSPLY100PC	1	EA

### KNIFE BLADES - SNAP OFF

These replacement knife blades snap off for easy blade change. Intended for use in thumb-dial utility knives. Useful for cutting tape and packaging, electrical repair, and general construction applications.



Our No.	Mfg No.	Retail Description	Shelf Pk	Unit
<b>STANLEY</b>				
714-6558Y	11-325T	BLADE KNIFE UTILITY SNPOF 25MM	4	PK 10
092-3334Y	11-300	BLADE KNIFE UTILITY 3-1/2IN	10	PK 3
636-8542Y	11-301	BLADE KNIFE UTILITY 18MM QP	10	PK 3

## KNIFE BLADES - FLOORING

Flooring knife blades are designed to cut floor coverings of all kinds, including carpet, linoleum, laminate, and more. Also ideal for cutting ceilings, drywall, and roofing material. Heavy-duty curved blade is designed for cutting on the pull stroke.



Our No.	Mfg No.	Retail Description	Shelf Pk	Unit
<b>IRWIN</b>				
696-5008X	1777341	BLADE CARPET KNIFE 5 PACK	5	EA
597-2567Y	2087100	BLADE KNIFE HOOK 5 PACK	5	EA

<b>STANLEY</b>				
129-2630Y	11-525	BLADE CARPET KNIFE 2-1/4 IN	10	EA
050-0546Y	11-961	BLADE HOOK KNIFE LINO 2-1/6IN	10	PK 5
627-3734Y	11-961A	BLADE HOOK KNIFE WALLMONT DISP	24	PK100

<b>WISS</b>				
084-1692Y	RWK16V	BLADE HOOK KNIFE UTILITY	10	EA

### KNIFE BLADES - ROOFING

Roofing knife blades are ideal for cutting roofing shingles, felt paper, roof underlayment, foam board, and insulation. Designed to cut on the pull stroke. Marked with "root" letters to differentiate from other blades.



Our No.	Mfg No.	Retail Description	Shelf Pk	Unit
<b>IRWIN</b>				
315-5967	2087102	BLADE KNIFE HOOK 100PACK	5	EA

<b>STANLEY</b>				
639-2310Y	11-983	BLADE KNIFE HOOK LARGE	10	PK 5
491-4891	11-983A	BLADE KNIFE HOOK DISPLAY LARGE	1	PK100

## WOOD CHISELS

Durable wood chisels made of chrome steel and include striking caps for use with steel headed hammers. Vast variety of blade sizes and multiple handle choices. Some include storage options.



Our No.	Mfg No.	Retail Description	Shelf Pk	Unit
<b>IRWIN</b>				
178-3521Y	1768772	CHISEL BEVEL EDGE 1/4IN	4	EA
178-3539Y	1768774	CHISEL BEVEL EDGE 1/2IN	4	EA
178-3547Y	1768776	CHISEL BEVEL EDGE 3/4IN	4	EA
178-3554Y	1768777	CHISEL BEVEL EDGE 1IN	4	EA

<b>STANLEY</b>				
162-1416Y	16-304	CHISEL WOOD SHORT BLD 1/4IN	2	EA
434-2853Y	16-308	CHISEL WOOD SHORT BLD 1/2IN	2	EA
756-4842Y	16-312	CHISEL WOOD 3/4 INCH SHORT BLD	2	EA
938-2748Y	16-316	CHISEL WOOD 1 INCH SHORT BLADE	2	EA
170-1804Y	16-320	CHISEL WOOD SHORT BLD 1-1/4IN	2	EA

Our No.	Mfg No.	Retail Description	Shelf Pk	Unit
462-0340Y	16-324	CHISEL WOOD SHORT BLD 1-1/2IN	2	EA
<b>STANLEY-FATMAX</b>				
876-7279Y	16-973	CHISEL WOOD FAT MAX 1/4IN	24	EA
551-8287Y	16-974	CHISEL WOOD FAT MAX 3/8IN	2	EA
984-3848Y	16-975	CHISEL WOOD FAT MAX 1/2IN	2	EA
216-6643Y	16-976	CHISEL WOOD FAT MAX 5/8IN	2	EA
518-5368Y	16-977	CHISEL WOOD FAT MAX 3/4IN	2	EA
880-9238Y	16-978	CHISEL WOOD FAT MAX 1 INCH	2	EA
233-6634Y	16-979	CHISEL WOOD FAT MAX 1-1/4IN	2	EA
565-8893Y	16-980	CHISEL WOOD FAT MAX 1-1/2IN	2	EA
958-5167Y	16-981	CHISEL WOOD FAT MAX 2 INCH	2	EA

**WOOD CHISEL SETS**

These all-purpose sets include multiple chisels in varying sizes. Made of solid steel for maximum edge retention and include striking caps.



Our No.	Mfg No.	Retail Description	Shelf Pk	Unit
<b>DEWALT</b>				
763-9040Y	DWHT16063	CHISEL WOOD SET 4 PC	2	EA
<b>IRWIN</b>				
178-3570Y	1768781	CHISEL BEVEL EDGE SET 3 PC	4	EA
<b>NICHOLSON</b>				
608-8074Y	WCSET3CMNHN	CHISEL RASP SET 3 PC	3	CD
<b>STANLEY</b>				
567-6630Y	16-300	CHISEL WOOD SHORT BLD 3PC	2	EA
599-0734Y	STHT16727	CHISEL WOOD SET 3 PC	5	EA
<b>STANLEY-FATMAX</b>				
189-8477	16-970	CHISEL WOOD FAT MAX SET 3PC	6	EA

**PLANES**

Crafted from different materials, each one rests at a different angle and most are adjustable. Uniquely designed with varying finishes and some have finger rests.



Our No.	Mfg No.	Retail Description	Shelf Pk	Unit
<b>STANLEY</b>				
650-4625Y	12-101	PLANE TRIMMING SMALL 3-1/2IN	4	EA
650-4674Y	12-220	PLANE BLOCK ADJUSTABLE 7IN	1	EA
650-4708	12-247	PLANE BLOCK ADJUSTABLE 6-5/8IN	1	EA
650-4559	12-920	PLANE BLOCK ADJUSTABLE 6IN	1	EA
650-4583	12-960	BLOCK PLANE 1-3/8IN LOW ANGLE	1	EA

**SURFORM TYPE TOOLS**

Blades come in varying cuts and shapes to match a diverse set of jobs and a wide range of materials. Each fits in a unique tool that is purchased separately.



Our No.	Mfg No.	Retail Description	Shelf Pk	Unit
<b>STANLEY</b>				
610-8419Y	21-115	PLANER SURFORM 7-1/4X1-5/8IN	4	EA
650-0136Y	21-293	BLADE SURFOAM FLAT 10X1-5/8IN	4	EA
650-3585Y	21-295	FILE FLAT SURFOAM 1-5/8 INCH	6	EA
650-0334Y	21-296	PLANE WOOD 12-1/2X1-5/8IN	4	EA
650-0920Y	21-297	FILE ROUND SURFOAM 14-1/4 INCH	2	EA
653-9076Y	21-299	BLADE SURFOAM RND 10X1-1/2IN	6	EA
653-9100Y	21-398	BLADE SURFOAM FLAT 5.5X1-5/8IN	4	EA
653-9068Y	21-399	PLANER SURFORM 5-5/8X1-5/8IN	4	EA
110-8570Y	21-515	BLADE SURFOAM 2-1/2X1-5/8 IN	6	EA

**FLAT FILES - CARDED**

Flat files are wood carvers and shapers. Strong ergonomic grip. Gradually remove material from wood. Comes in various angles, sizes, and depths based upon the need. Carded.



Our No.	Mfg No.	Retail Description	Shelf Pk	Unit
<b>NICHOLSON</b>				
657-7506Y	21687NN	FILE MILL BASTARD 6INCH W/HDL	6	CD
657-7688Y	21701HNN	FILE MILL BASTARD 10INCH W/HDL	6	CD
659-8726Y	06601NN	FILE HAND STANDARD CUT 8IN	6	EA
657-7613Y	21694HNN	FILE MILL BASTARD 8INCH W/HDL	6	EA
858-3155Y	21825NN	FILE BASTARD REG MILL 6IN	6	EA
858-3262Y	21832NN	FILE BASTARD REG MILL 8IN	6	EA
858-3288Y	21839NN	FILE MILL BASTARD CUT 10 INCH	6	EA
827-6024Y	21842NN	FILE MILL BASTARD CUT 12IN	3	EA
827-6073Y	21862NN	FILE FLAT BASTARD CUT 8 IN	3	EA

**HALF ROUND FILES - CARDED**

Half round files are used to round holes. These files are used to deburr and remove stuck pieces inside of circular pieces and grooves. Leaves surfaces smooth. Can be used on flat, concave, and convex surfaces. Sold as individual cards.



Our No.	Mfg No.	Retail Description	Shelf Pk	Unit
<b>NICHOLSON</b>				
827-6107Y	21878N	RASP WOOD HALF RD 8IN BASTARD	6	CD
827-6040Y	21857LN	FILE 8IN HALF RND BAST W/O HDL	15	EA
827-6057Y	21858N	FILE MILL HALF ROUND 10IN	6	EA
678-5885Y	23859LNHN	RASP WOODCRAFT 8IN BASTARD CUT	6	EA

\* INDICATES NEW ITEMS • ITEM NUMBERS WITH SUFFIX "X" ARE SOLD IN SHELF PACK QUANTITIES ONLY  
ITEM NUMBERS WITH SUFFIX "Y" MAY BE PURCHASED IN LESS THAN SHELF PACK QUANTITIES - NORMAL CHARGES APPLY

## 10 - FILES & SHARPENING TOOLS

### ROUND TAPER FILES - CARDED

Files are used to create semi-circular grooves and finishes on concave surfaces. Similar to machinist files. Also known as rat tail files. Often utilized in the jewelry making process. Half round files. Sold in individual cards. Various sizes.



Our No.	Mfg No.	Retail Description	Shelf Pk	Unit
<b>NICHOLSON</b>				
858-3395Y	21846NN	FILE ROUND BASTARD W/O HDL 6IN	6	EA
858-3429Y	21853	FILE MILL ROUND BASTARD 8IN	6	EA
827-6032Y	21854	FILE MILL ROUND BASTARD 10IN	6	EA

### SLIM TAPER FILES - CARDED

Slim taper files are used to filing the saw teeth of smaller saws. Reach tight angles. Measured from the point to the heel. Requires less pressure. Sold as individual cards.



Our No.	Mfg No.	Retail Description	Shelf Pk	Unit
<b>NICHOLSON</b>				
858-3569Y	21866NN	FILE TAPER SLIM SNGL CUT 6IN	6	EA
858-3684Y	21873NN	FILE TAPER XSLIM SNGL CUT 6IN	6	EA
827-6081Y	21874NN	FILE TAPER XXSLIM SNGL CUT 6IN	6	EA

### FOUR IN ONE FILES - CARDED

Four in one files are designed to complete the four different grades of file patterns, including coarse cut, bastard cut, second cut, and smooth cut. Ergonomic grip. Carded individually.



Our No.	Mfg No.	Retail Description	Shelf Pk	Unit
<b>NICHOLSON</b>				
657-7985Y	21860NNN	FILE HAND FOUR-IN-ONE 8IN	6	EA

### FILE BRUSHES

Files brushes are typically made of a wooden handle and a thin wire (such as brass or aluminum) brush. The brush cleans files, removing residue small pieces. Extends the life of the file. Used in boarding.



Our No.	Mfg No.	Retail Description	Shelf Pk	Unit
<b>NICHOLSON</b>				
694-1686Y	21467	BRUSH FILE 10 INCH CLEANER	6	EA

### FILE HANDLES

This collection of cutting and shaping hand tools aid in the use of files and rasps. Ideal for shaping and smoothing wood, leather, soapstone, plastic, and soft metals. Home and professional use.



Our No.	Mfg No.	Retail Description	Shelf Pk	Unit
<b>LINK HANDLE</b>				
647-4043Y	64231	HANDLES FILE 6 INCH HARDWOOD	36	EA
647-4027Y	64232	HANDLES FILE 4 INCH HARDWOOD	36	EA
647-4035Y	64234	HANDLES FILE 5 INCH HARDWOOD	36	EA
647-4050Y	64235	HANDLES FILE 8 INCH HARDWOOD	36	EA
647-4076Y	64238	HANDLES FILE 12 INCH HARDWOOD	36	EA

### NICHOLSON

Our No.	Mfg No.	Retail Description	Shelf Pk	Unit
616-7472Y	21474H	HANDLE FILE 4IN W/INSERT	6	EA

### ALL PURPOSE SHARPENERS

Sharpeners designed to maintain and revitalize the sharpness of blades and other tools. Can be used for multiple purposes. Comes in various sizes. Diamond fine.



Our No.	Mfg No.	Retail Description	Shelf Pk	Unit
<b>DIAMOND MACHINING TECHNOLOGY</b>				
679-5553	F70C	SHARPENER DMND COARSE 5-1/2IN	12	EA
436-9047	F70F	SHARPENER DIAMOND FINE MINI	10	EA
890-1654	FWC	SHARPENER DMND COARSE 9-1/2IN	10	EA
324-3334	FWE	SHARPENER SINGLE SIDED X FINE	1	EA
416-8514	FWF	SHARPENER DIAMOND FINE 9-1/2IN	10	EA
314-3088	FWFC	STONE SHARP DBL SIDE FNE/COARS	10	EA

### POCKET STONES

Sharpening stones are used to refine and sharpen knives, scissors, and other blades. Using a scraping motion, the blade will gradually become sharper and more fine. Various sizes provided. Oil used for maintenance of stone.



Our No.	Mfg No.	Retail Description	Shelf Pk	Unit
<b>NORTON</b>				
600-1838Y	87937	SHARPENER STN W/CS 3X7/8X3/8IN	5	EA

## BENCH & COMBO STONES

Sharpening stones are designed to maintain and revitalize the sharpness of blades and other tools, including scissors, chisels, razors, scrapers, and other blades. Also known as whetstones. Can be used for multiple purposes. Comes in various sizes. Diamond fine.



Our No.	Mfg No.	Retail Description	Shelf Pk	Unit
<b>DIAMOND MACHINING TECHNOLOGY</b>				
174-5041	W6CP	STONE SHARPEN DIAMOND COARSE 6IN	10	EA
891-3097	W6FP	STONE SHARPEN DIAMOND FINE 6IN	10	EA
<b>GATOR</b>				
812-6344Y	6061GA	SHARPENER STONE 6X2X3/4 COMBO	10	EA
247-4245Y	6063GA	SHARPENER STONE 4X1-3/4X5/8CMB	10	EA
<b>NORTON</b>				
600-2893Y	85316	SHARPENER STN RND W/PCH 3X5/8IN	10	EA
696-7020Y	85440	SHARPENER STONE 4X1-3/4X5/8 IN	5	EA
696-7004Y	85445	SHARPENER STONE 5X2X3/4 INCH	5	EA
696-7061Y	85450	BENCH STONE CRS/FINE 6INX2X1	5	EA
696-7095Y	85455	BENCH STONE CRS/FINE 8INX2X1	5	EA
<b>SHARPENING STONES</b>				

Restore neglected edges of knives, tools, and other cutting implements in almost any location. Stones are each made of a different material and include many handle options.



Our No.	Mfg No.	Retail Description	Shelf Pk	Unit
<b>NORTON</b>				
696-7129Y	87939	SHARPENER KNIFE/TOOL FINE 7.5	5	EA
<b>FARM &amp; GARDEN TOOL SHARPENERS</b>				

Sharpeners designed to maintain and revitalize the sharpness of blades and other tools used for the farm and the garden. Can be used for multiple purposes. Comes in various sizes.



Our No.	Mfg No.	Retail Description	Shelf Pk	Unit
<b>NORTON</b>				
696-7137Y	87715	SHARPENER STONE 10X5/16X3/4 IN	5	EA
696-7152Y	87750	FILE UTILITY COARSE 14IN W/HDL	10	EA
696-7111Y	87938	SHARPENER STN LAWN & GRDN	10	EA



THIS PAGE IS INTENTIONALLY BLANK

**MASON TROWELS-BRICK POINT**

This collection of hand tools is used by masons and construction professionals for leveling, spreading, and shaping various materials. Ideal for applying cement, plaster, mortar, and more. Brick point trowels have a pointed blade ideal for intricate spaces.



Our No.	Mfg No.	Retail Description	Shelf Pk	Unit
<b>MARSHALLTOWN</b>				
648-4885Y	19 10	TROWEL BRICK 10X5 INCH PHILAD	2	EA
648-4893Y	19 11	TROWEL BRICK 11X5-1/2INPD PTRN	2	EA
686-9150Y	19 11FG	TROWEL BRICK 11X5-1/2IN PHILAD	2	EA
648-7151Y	19 12	TROWEL BRICK 12X6IN PHILA PTRN	2	EA
634-0293Y	33 10	TROWEL BRICK 10X3-3/4IN LONDON	2	EA
326-0320Y	33 10FG	TROWEL BRICK 10X4-5/8IN LONDON	2	EA
648-4901Y	33 11	TROWEL BRICK 11X4-7/8IN WD HDL	2	EA
648-4919Y	33 11.5	TROWEL BRICK 11-1/2X5IN WD HDL	2	EA
620-6924Y	33 11FG	TROWEL BRICK 11X4-7/8IN LONDON	2	EA
634-0590Y	33 12	TROWEL BRICK 12X5-1/4IN LONDON	2	EA
620-6866Y	33 12FG	TROWEL BRICK 12X5-1/8IN LONDON	2	EA
686-9143Y	33 13FG	TROWEL BRICK 13X5-3/8IN LONDON	2	EA
620-6858Y	3311.5FG	TROWEL BRICK 11-1/2X5IN LONDON	2	EA
627-5481Y	33P11.5	TROWEL BRICK 11-1/2X5 IN PLSTC	2	EA
688-1015Y	34 11	TROWEL BRICK 11X5-3/4IN WD LON	2	EA
648-4935Y	45 5	TROWEL POINTING 5X2-1/2IN WOOD	6	EA
648-5205Y	45 6	TROWEL POINTING 6X2-3/4IN WOOD	6	EA
694-5950Y	925-3	TROWEL POINTING 7 X 3 INCH	18	EA
622-5510Y	926-3	TROWEL BRICK 10X4-3/4IN WD HDL	12	EA
622-5445Y	95-3	TROWEL POINTING 5-1/2X2-3/4 IN	24	EA
622-5700Y	96-3	TROWEL BRICK 10X5 INCH WD HDL	12	EA

**VULCAN**

564-6096Y	16610	TROWEL BRICK 10IN HARDWOOD HDL	6	EA
131-7122Y	16655	TROWEL BRICK 5-1/2IN WOOD HDL	16	EA
353-1050Y	16658	TROWEL BRICK 7IN HARDWOOD HNDL	12	EA
971-3322Y	36605-3L	TROWEL BRICK 5-1/2IN ERGONOMIC	16	EA
605-4944Y	36610	TROWEL BRICK 10 INCH ERGONOMIC	12	EA
182-9159Y	DYT10503L	TROWEL BRICK 7X3IN HARDWD HNDL	12	EA
183-5511Y	DYT71223L	TROWEL POINTING 5-1/2X2-3/4 IN	16	EA
188-1671Y	PT-120243L	TROWEL POINTING 5-3/8 IN PHILA	12	EA
188-5698Y	PT-120253L	TROWEL MASONRY 7-1/2 IN PHILAD	12	EA
188-7488Y	PT-120263L	TROWEL MASONRY 9-1/2 IN PHILAD	12	EA

**MARGIN TROWELS**

This collection of hand tools is used by masons and construction professionals for leveling, spreading, and shaping various materials. Ideal for applying cement, plaster, mortar, and more. Margin trowels have a rectangular blade ideal for smaller surface areas.



Our No.	Mfg No.	Retail Description	Shelf Pk	Unit
<b>MARSHALLTOWN</b>				
648-4968Y	52	TROWEL MARGIN 5X2INCH WOOD HDL	6	EA
688-1031Y	54	TROWEL MARGIN 5X1-1/2IN WD HDL	6	EA

Our No.	Mfg No.	Retail Description	Shelf Pk	Unit
694-6941Y	56	TROWEL MARGIN 6X2INCH WOOD HDL	6	EA
622-7318Y	97-3	TROWEL MARGIN 5X2INCH WOOD HDL	24	EA

**VULCAN**

903-3853Y	16405	TROWEL MARGIN 5X2INCH WOOD HDL	16	EA
605-4852Y	36405	TROWEL MARGIN 5X2IN ERGONOMIC	16	EA
183-6691Y	DYT25753L	TROWEL MARGIN 5X2INCH WOOD HDL	16	EA

**TUCK POINT TROWELS**

Include hardwood handles with metal ferrules securely attached. Different size choices and some are tapered for specific jobs.



Our No.	Mfg No.	Retail Description	Shelf Pk	Unit
<b>MARSHALLTOWN</b>				
648-5130Y	503	TROWEL TUCK POINT 6-1/2X1/4IN	6	EA
648-5148Y	504	TROWEL TUCK POINT 6-3/4X5/16IN	6	EA
648-5155Y	505	TROWEL TUCK POINT 6-3/4X3/8IN	6	EA
648-5163Y	506	TROWEL TUCK POINT 6-3/4X1/2IN	6	EA
622-6211Y	98	TROWEL TUCK POINT 6X3/8 INCH	12	EA

**VULCAN**

618-4402Y	16560	TROWEL TUCK POINTING 3/8 INCH	24	EA
919-9209Y	16562	TROWEL TUCK POINTING 1/2 INCH	24	EA
185-5972Y	DYT00323L	TROWEL TUCK POINTING 1/4 INCH	24	EA

**CONCRETE FINISHING TROWELS**

This collection of concrete and masonry tools are vital for any brick, tile, stone, or concrete project. Concrete trowels smooth concrete surfaces for a perfect finish every time. Ergonomic handle for ease of use and steady delivery.



Our No.	Mfg No.	Retail Description	Shelf Pk	Unit
<b>M-D BUILDING PRODUCTS</b>				
613-6543Y	20062	TROWEL SMOOTHING 4X14IN FLAT	6	EA
<b>MARSHALLTOWN</b>				
165-2023Y	9905	TROWEL FINISH 11X4-1/2IN WOOD	12	EA
712-1874Y	9995	TROWEL FINISH 16X4IN WOOD HNDL	12	EA
655-8399Y	FT144P	TROWEL FINISH CONCR 14X4 INCH	6	EA
472-3292Y	FT363	TROWEL FINISH 14X4IN WOOD HNDL	4	EA
815-7026Y	FT364	TROWEL FINISH 16X4IN WOOD HNDL	4	EA
643-3882Y	FT372R	TROWEL FINISH 12X4IN RESILIENT	4	EA
187-4619Y	FT373R	TROWEL FINISH 14X4IN RESILIENT	4	EA
712-3615Y	FT374R	TROWEL FINISH 16X4IN RESILIENT	4	EA
694-6693	MX20	TROWEL FINISH 20X4IN STR HNDL	1	EA
648-5015	MX57	TROWEL FINISH 14X3IN STR HNDL	1	EA
648-4877	MX62	TROWEL FINISH 12X4IN STR HNDL	1	EA
648-4943	MX64	TROWEL FINISH 14X4IN STR HNDL	1	EA
684-8329	MX66	TROWEL FINISH 16X4IN STR HNDL	1	EA
623-3894	MX557	TROWEL FINISH 14X3IN CRV HNDL	1	EA
623-3944	MX562	TROWEL FINISH 12X4IN CRV HNDL	1	EA

\* INDICATES NEW ITEMS • ITEM NUMBERS WITH SUFFIX "X" ARE SOLD IN SHELF PACK QUANTITIES ONLY  
ITEM NUMBERS WITH SUFFIX "Y" MAY BE PURCHASED IN LESS THAN SHELF PACK QUANTITIES - NORMAL CHARGES APPLY

## 14 - CONCRETE AND MASONRY TOOLS

Our No.	Mfg No.	Retail Description	Shelf Pk	Unit
603-7469	MXS62D	TROWEL FINISH 1FTX4IN DURASOFT	1	EA
688-1064	MXS64	TROWEL FINISH 14X4IN CRV HNDL	1	EA
620-7054	MXS64D	TROWEL FINISH 14X4IN DURASOFT	1	EA
623-4355	MXS66	TROWEL FINISH 16X4IN CRV HNDL	1	EA
620-6999	MXS66D	TROWEL FINISH 16X4IN DURASOFT	1	EA
623-5873	MXS81	TROWEL FINISH 18X4IN CRV HNDL	1	EA
603-7477	MXS81D	TROWEL FINISH 18X4IN DURASOFT	1	EA

### VULCAN

044-9942Y	16100	TROWEL FINISHING 4-1/2X11 INCH	12	EA
275-9843Y	16150	TROWEL CONCR FINISH 4-1/2X11 IN	12	EA
567-1821Y	16212	TROWEL CEMENT 12X4IN WOOD HDL	12	EA
708-4304Y	16214	TROWEL CEMENT STEEL 14X4IN WD	12	EA
929-4901Y	16216	TROWEL CEMENT STEEL 16X4IN WD	10	EA
391-3167Y	16218	TROWEL CEMENT 18X4IN WOOD HDL	12	EA
605-4696Y	36105	TROWEL CEMENT 8X3IN ERGONOMIC	6	EA
605-4654Y	36202	TROWEL CEMENT 4X12IN ERGONOMIC	12	EA
605-4662Y	36204	TROWEL CEMENT 4X14IN ERGONOMIC	12	EA
605-4670Y	36206	TROWEL CEMENT 4X16IN ERGONOMIC	10	EA

### POOL FINISHING TROWEL

Properly shaped blades made of high quality steel for durability. Most have strong, lightweight aluminum mountings. Variety of sizes and different handle options available.



Our No.	Mfg No.	Retail Description	Shelf Pk	Unit
352-0285Y	20050	TROWEL POOL 4X16IN PLASTIC HDL	6	EA

### MARSHALLTOWN

917-0614Y	PT144B	TROWEL POOL 14X4IN WOOD HNDL	4	EA
159-4209Y	PT164B	TROWEL POOL 16X4-1/2IN WD HNDL	4	EA
627-5648	SP14	TROWEL POOL 14X4IN CRV WD HNDL	1	EA
601-4518	SP14SD	TROWEL POOL 14X4IN DURASFT HDL	1	EA
694-6883	SP16	TROWEL POOL 16X4-1/2IN CRV HDL	1	EA

### VULCAN

961-2185Y	16596-ESH-3L	TROWEL POOL 14X4IN ERGOSFT HDL	8	EA
-----------	--------------	--------------------------------	---	----

### POWER TROWEL BLADES

Used in conjunction with power trowels for finishing large areas of concrete or for concrete that is too stiff to handle otherwise. Multiple sizes offered.



Our No.	Mfg No.	Retail Description	Shelf Pk	Unit
657-9411Y	M6092	BLADE TROWEL POWER 8 X 14 INCH	4	EA

## FRESNO TROWELS

Superior quality blades made of high grade steel. Round edges and included all-angle swivel attachment ensure no drag marks are left. For use with handles purchased separately.



Our No.	Mfg No.	Retail Description	Shelf Pk	Unit
---------	---------	--------------------	----------	------

### MARSHALLTOWN

672-2433	C30R	TROWEL FRESNO 30X5INCH RD END	1	EA
----------	------	-------------------------------	---	----

## BULL FLOATS

Use these handy bull floats to level ridges and fill voids in large concrete and masonry installations. Wide surface area ensures smooth finish. Lightweight and long-wearing construction. Ideal for many concrete and masonry applications.



Our No.	Mfg No.	Retail Description	Shelf Pk	Unit
---------	---------	--------------------	----------	------

### MARSHALLTOWN

628-7213	B45	FLOAT BULL 45X8INCH SQUARE END	1	EA
262-5929	B48	FLOAT BULL 48 INCH MAGNESIUM	1	EA
725-5821	B48FR	FLOAT BULL 48IN MAG ROUND END	1	EA
628-7437Y	B5 60	HANDLE BULL FLOAT 5FTX1-3/4IN	6	EA
628-7528Y	B5 72	HANDLE BULL FLOAT 6FTX1-3/4IN	6	EA
601-4468	MB48	FLOAT BULL 48 INCH MAG SQ END	1	EA
368-5203Y	PB72L	SECTION HANDLE PUSHBUTTON 6FT	6	EA
601-4492	RL6	BRACKET BULL FLOAT CHAIN DRIVE	1	EA

## MAGNESIUM FLOATS

Here is a collection of concrete and masonry tools useful for preparing concrete surfaces for troweling. Magnesium floats produce smoother finish than wood because of its lightweight, durable construction. General purpose masonry applications.



Our No.	Mfg No.	Retail Description	Shelf Pk	Unit
---------	---------	--------------------	----------	------

### MARSHALLTOWN

157-7188Y	143	FLOAT CONCR 16X3-1/8IN MAG RD	6	EA
550-0335Y	143D	FLOAT CONCRETE 16X3-3/8IN MAG	6	EA
655-7847Y	145	FLOAT CONCRETE 16X3-1/8IN MAG	6	EA
686-9101Y	145D	FLOAT HAND 16 X 3-1/8INCH MAG	6	EA
627-5549Y	146	FLOAT CONCRETE 20X3-1/8IN MAG	6	EA
601-4393Y	146D	FLOAT MAG 20X3-1/8IN SOFT HDL	6	EA
244-9189Y	148	FLOAT CONCRETE 16X3-1/8IN MAG	6	EA
758-3644Y	148D	FLOAT MAGNESIUM CAS 16X3-1/8IN	6	EA
653-9878Y	16M	HANDLE FLOAT 9X1-1/4INCH WOOD	12	EA
601-8261Y	MF380R/MF380	FLOAT HAND 15-1/2X3INCH ALUM	6	EA

### VULCAN

432-6153	17716	FLOAT MAGNESIUM 16IN BEVEL END	1	EA
643-2942Y	17717	FLOAT MAGNESIUM 16X3-1/2INCH	10	EA

**WOOD FLOATS**

This hand tool is primarily used for leveling and smoothing concrete prior to final finish. Wood handle floats are ideal for slightly rougher concrete finishes. Smooth handle is securely attached. Ideal for masonry projects of all kinds.



Our No.	Mfg No.	Retail Description	Shelf Pk	Unit
<b>MARSHALLTOWN</b>				
648-5189Y	44	FLOAT CONCRETE 12X5IN WOOD HDL	6	EA
622-8183Y	WF944	FLOAT CONCRETE 14X3-1/2X1/2IN	24	EA
672-2672	WF946	FLOAT CONCRETE 16X3-1/2IN WOOD	1	EA
486-2520	WF947	FLOAT CONCRETE 18X3-1/2IN MAHO	1	EA

**RUBBER & FOAM FLOATS**

Selection of rubber and foam floats bonded to aluminum backing plate. Used by plasterers and other finishers for textured finishes. Available in multiple sizes and textures with different handle options.



Our No.	Mfg No.	Retail Description	Shelf Pk	Unit
<b>MARSHALLTOWN</b>				
754-4166	46G	FLOAT PLSTC FOAM 9-1/2X4X3/4IN	1	EA
627-5598	MRF94	FLOAT RUBBER 9 X 4 INCH MOLDED	1	EA
655-7979Y	RRF94C	FLOAT RUBBER 9 X 4 INCH COARSE	6	EA
655-7961Y	RRF94F	FLOAT RUBBER 9 X 4 INCH FINE	6	EA
<b>VULCAN</b>				
261-1184Y	16040	FLOAT RUBBER 4X10X5/8IN SPONGE	10	EA
301-3430Y	16045	FLOAT PLASTIC FOAM 4X10IN TEXT	10	EA
814-8637Y	16048	FLOAT RUBBER 8X4 INCH MOLDED	16	EA

**CONCRETE EDGERS**

Concrete edger's are used to produce a radius at the edge of a concrete slab to help prevent the edge from chipping off. Ergonomic handle for easy use. Ideal for masonry and concrete projects of many kinds.



Our No.	Mfg No.	Retail Description	Shelf Pk	Unit
<b>MARSHALLTOWN</b>				
917-9599Y	136D	EDGER CONCRE 3/8IN RAD CRV END	6	EA
671-1667Y	92	EDGER CONCR 3/8IN RAD 6X2INCH	12	EA
919-4598Y	CES02S	EDGER CONCRETE 6X2-1/2INCH SS	6	EA
181-5430Y	CES05S	EDGER CONCRETE 6X3-1/2INCH SS	6	EA
694-2635Y	CES08S	EDGER CONCR 3/8IN RAD 6X4IN SS	6	EA
646-1263Y	CES09S	EDGER CONCR 1/2IN RAD 6X4IN SS	6	EA
<b>VULCAN</b>				
930-5178Y	16920-3L	EDGER CONCR 6X3IN CRV END WOOD	6	EA
671-1014Y	16921	EDGER CONCR 6X3IN CRV END SS	6	EA
751-2932Y	16922	EDGER CONCR 6X3-1/2IN FLAT SS	6	EA

**CONCRETE GROOVERS**

Made of steel with sturdy mountings and blades. Durable handle options. Properly shaped bits and leading edges cut sharp grooves and finish clean.



Our No.	Mfg No.	Retail Description	Shelf Pk	Unit
<b>MARSHALLTOWN</b>				
612-7864Y	180D	GROOVER CONCRETE 6X3-1/2IN SS	6	EA
622-6740Y	91	GROOVER CONCRETE 6X2-3/4IN STL	12	EA
<b>VULCAN</b>				
605-4969Y	16900	GROOVER CONCRETE 6X3IN STEEL	6	EA
971-3124Y	16901-3L	GROOVER CONCRETE 6X3IN SS UNIV	6	EA

**BRICK JOINTERS**

Made of high grade steel, most are double-ended giving twice the wear as others and providing different size joint options.



Our No.	Mfg No.	Retail Description	Shelf Pk	Unit
<b>MARSHALLTOWN</b>				
688-1098Y	80	JOINTER BRICK 1/2-5/8IN CONCAV	6	EA
688-1106Y	81	JOINTER BRICK 3/4-7/8IN CONCAV	6	EA
631-7853Y	BJ850	JOINTER BRCK BARREL W/4 BARREL	6	EA
<b>VULCAN</b>				
605-4985Y	16800	JOINTER BRICK 5/8X1/2IN CONVEX	24	EA
723-9676Y	16813	JOINTER BRICK 3/8X1/2IN CONVEX	24	EA
884-4078Y	16815	JOINTER BRICK 5/8X3/4IN CONVEX	24	EA

**SLED RUNNERS**

Heavy gauge steel mounting specifically designed for finishing horizontal joints. Popular for making half-round sunken or half-round rodded joints. Both ends are turned up for use in either direction. Multiple joint sizes available.



Our No.	Mfg No.	Retail Description	Shelf Pk	Unit
<b>MARSHALLTOWN</b>				
925-6215Y	611D	RUNNER SLED 15X1/2IN HALF RD	6	EA
338-8451Y	612D	RUNNER SLED 15X5/8IN HALF RD	6	EA

\* INDICATES NEW ITEMS • ITEM NUMBERS WITH SUFFIX "X" ARE SOLD IN SHELF PACK QUANTITIES ONLY  
ITEM NUMBERS WITH SUFFIX "Y" MAY BE PURCHASED IN LESS THAN SHELF PACK QUANTITIES - NORMAL CHARGES APPLY

## 16 - CONCRETE AND MASONRY TOOLS

### MASONRY LINE SUPPORTS

Used to hold the focus of the line and the maintain straightness during bricklaying and other masonry work. Stretches the mason line between blocks. Sold with multiples.



Our No.	Mfg No.	Retail Description	Shelf Pk	Unit
<b>MARSHALLTOWN</b>				
710-8145Y	ALS504	STRETCHER MASONRY LINE 4-12IN	6	EA
822-9304	86	BLOCK MASONRY LINE 3-3/4IN WD	1	PR
<b>VULCAN</b>				
255-7379Y	31056	BLOCK MASONRY LINE 4-1/4IN PLS	36	EA
<b>BRICK TONGS</b>				

This tool will allow a worker to single handedly carry multiple bricks or concrete blocks in one trip. Serves as a clamp to hold the bricks in place.



Our No.	Mfg No.	Retail Description	Shelf Pk	Unit
<b>VULCAN</b>				
572-9348Y	16520	TONG BRICK ALLOY 6-11 BRICKS	2	EA
<b>RUBBING BRICKS</b>				

Rubbing Bricks. Fluted. Silicon carbide. Used to dress down and remove form marks from concrete. Comes with handle for usage.



Our No.	Mfg No.	Retail Description	Shelf Pk	Unit
<b>MARSHALLTOWN</b>				
601-4302	840	BRICK RUBBING 6X3X1IN FLUTED	1	EA
828-8524Y	841	BRICK RUBBING 8X3-1/2X1-1/2IN	5	EA
<b>NORTON</b>				
600-1820Y	87795	BRICK RUBBING 8X3-1/2IN W/HDL	5	EA
600-1804Y	87800	BRICK RUBBING 6X3X1IN XCOARSE	5	EA
600-1812Y	87845	BRICK RUBBING 8X2X2IN FLUTED	5	EA
<b>VULCAN</b>				
187-2589Y	310813L	BRICK RUB SILICON CARB FLUTED	12	EA

### BRUSHES & BROOMS

Connect to all standard broom handle. Will not absorb water. High strength block. Strong bristles. Intended to clean and sweep debris from concrete and masonry jobs.



Our No.	Mfg No.	Retail Description	Shelf Pk	Unit
<b>MARSHALLTOWN</b>				
689-5205Y	6525	BRUSH UTILITY SCRUB LONG HNDL	12	EA
621-1031Y	829	BRUSH MASONRY TAMPICO 6.5X2IN	12	EA
100-2054Y	847	BROOM CONCRETE 36 INCH WOOD	6	EA
<b>VULCAN</b>				
617-6382Y	C01426	BRUSH CONCRETE 6-1/2X4IN UTILI	6	EA
<b>CONCRETE SPREADERS</b>				

Concrete spreaders smoothed and even out the concrete installation creating a level and flat finish. Come in multiple sizes with various handles. Support braces provide additional strength.



Our No.	Mfg No.	Retail Description	Shelf Pk	Unit
<b>MARSHALLTOWN</b>				
621-1114Y	826	SPRED KRETE 20X4 INCH W/HOOK	6	EA
621-1148	828	HANDLE WOOD SPRED-KRETE 54 IN	1	EA
376-3042Y	AP753	PLACER ALL-ALUM BLADE 19-1/2X4	5	EA
<b>RAZOR-BACK</b>				
687-8722Y	83154	RAKE CONCRETE W/HOOK WD HDL 60	6	EA
<b>SEYMOUR</b>				
709-1507Y	73310	CONCRETE PLACER 20 INCH FBGLS	2	EA
<b>VULCAN</b>				
155-5168Y	16530	PLACER CONCRETE W/54INCH HNDL	12	EA
<b>MIXING TUBS</b>				

Strong tubs designed for the mixing of materials such as mortar and concrete. UV stabilized. Made of polyethylene. Multiple sizes available.



Our No.	Mfg No.	Retail Description	Shelf Pk	Unit
<b>MACCOURT PRODUCTS</b>				
639-7046	MB2906	PAN MORTAR MIXING 29X23X6INCH	1	EA
639-7194	MB6012	BOX MORTAR MIXING 60X36X12 IN	1	EA

**MISC MASONRY TOOLS**

Miscellaneous masonry tools; including, joint rakers and concrete tampers.



Our No.	Mfg No.	Retail Description	Shelf Pk	Unit
<b>MARSHALLTOWN</b>				
648-7235Y	89	RAKER JOINT 8-1/2X3IN ALU HDL	12	EA
649-2268	T48	TAMPER CONCRETE 48X6-1/2 INCH	1	EA

**PLASTERING TROWELS**

Used to apply plaster to a wall, ceiling, or other appropriate flat surface. Comes with handle for easy maneuvering. Lays down plaster flat and smooth. Keeps popping from happening.



Our No.	Mfg No.	Retail Description	Shelf Pk	Unit
<b>MARSHALLTOWN</b>				
655-8050Y	FT114P	TROWEL PLASTER 11X4-1/2IN PLS	6	EA
648-5106	MXS1	TROWEL PLASTER 11X4-1/2IN STL	1	EA
620-6932	MXS1D	TROWEL PLASTER 11X4-1/2IN SFT	1	EA
688-1072	MXS2	TROWEL PLASTER 11-1/2X4-1/2IN	1	EA
649-8687	MXS4	TROWEL PLASTER 11-1/2X4-3/4 IN	1	EA

**PLASTERING GAUGING TROWELS**

Plastering trowels with beveled work edges to prevent surface aggregate popping. Steel and aluminum options with different handles to choose from. Multiple lengths available.



Our No.	Mfg No.	Retail Description	Shelf Pk	Unit
<b>MARSHALLTOWN</b>				
648-4950Y	48	TROWEL GAUGING 7X3-3/8IN WOOD	12	EA
<b>VULCAN</b>				
605-4951Y	36707	TROWEL GAUGING 7IN ERGO HANDLE	12	EA

**DRYWALL TAPING KNIVES**

This collection of drywall taping knives is perfect for installing new drywall or patching existing drywall. Ideal for spreading and scraping muds, pastes, and more. It is an easy to use tool by both DIY homeowners and professionals.



Our No.	Mfg No.	Retail Description	Shelf Pk	Unit
<b>HYDE TOOLS</b>				
680-2680Y	02550	KNIFE DRYWALL 4INCH STEEL FLEX	5	CD

Our No.	Mfg No.	Retail Description	Shelf Pk	Unit
<b>MARSHALLTOWN</b>				
686-9176Y	3508D	KNIFE DRYWALL 8IN BLUE STEEL	6	EA
686-9200Y	3510D	KNIFE DRYWALL 10IN BLUE STEEL	6	EA
686-9382Y	3512D	KNIFE DRYWALL 12IN BLUE STEEL	6	EA
622-8464Y	BSTK10P	KNIFE DRYWALL 10X3IN BLUE STL	12	EA
613-4357Y	BSTK12P	KNIFE DRYWALL 12X3IN BLUE STL	12	EA
617-5871Y	BSTK6P	KNIFE DRYWALL 6X3IN BLUE STEEL	12	EA
619-2777Y	BSTK8P	KNIFE DRYWALL 8X3IN BLUE STEEL	12	EA

<b>PROSOURCE</b>				
758-7116Y	010803L	JOINT KNIFE NYLON HDL 4IN	6	EA
826-5134Y	01090	KNIFE JOINT DRYWALL 5INCH FLEX	6	EA
930-1409Y	01100-3L	KNIFE JOINT DRYWL 6IN NYLON HDL	6	EA
675-0855Y	01120	KNIFE JOINT DRYWL 10IN NYLON	10	EA
570-9944Y	01600R	KNIFE JOINT DRYWALL 6INCH FLEX	6	EA
605-5107Y	03280	SCRAPER DRYWALL 4IN HAMMER END	18	EA
273-7286Y	03330	KNIFE JOINT DRYWALL 6IN STEEL	6	EA
570-7674Y	10600	KNIFE JOINT 6IN FLEX PLSTC HDL	6	EA
798-6557X	JL-PS043L	KNIFE PUTTY 4 INCH PLASTIC	20	EA
265-6049X	JL-PS063L	KNIFE PUTTY 6 INCH PLASTIC	20	EA
257-6353X	JL-PS083L	KNIFE PUTTY PLASTIC FLEX 8IN	20	EA

<b>PURDY</b>				
219-9008Y	14A900030	KNIFE JOINT HGHC FLEX ANG 3IN	5	EA
637-4821Y	14A900040	KNIFE JOINT HGHC FLEXIBLE 4IN	5	EA
489-8441Y	14A900060	KNIFE JOINT HGHC FLEXIBLE 6IN	5	EA

<b>VULCAN</b>				
605-4308Y	36020	KNIFE DRYWALL TAPING 6IN ERGO	12	EA
677-9599Y	360213L	KNIFE DRYWALL TAPING 8IN ERGO	12	EA
677-9920Y	360223L	KNIFE DRYWALL TAPING 10IN ERGO	12	EA
678-0126Y	360233L	KNIFE DRYWALL TAPING 12IN ERGO	12	EA
242-5072Y	36051	KNIFE DRYWALL TAPING 8IN SS WD	12	EA
484-2001Y	36052	KNIFE DRYWALL TAPING 10IN SS	12	EA
706-3217Y	36053	KNIFE DRYWALL TAPING 12IN SS	12	EA
678-0134Y	37000G3L	KNIFE DRYWALL TAPING 6IN STEEL	12	EA
678-0175Y	37001O3L	KNIFE DRYWALL TAPING 8IN STEEL	12	EA
678-0241Y	37002Y3L	KNIFE DRYWALL TAPING 10IN STL	12	EA
678-0647Y	37003R3L	KNIFE DRYWALL TAPING 12IN STL	12	EA

**DRYWALL TROWELS**

Used to smooth drywall compound when installing and repairing drywall. Will hide joints, seams, and imperfections without blemish. Needs to be sanded as well.



Our No.	Mfg No.	Retail Description	Shelf Pk	Unit
<b>MARSHALLTOWN</b>				
688-1056	12A	TROWEL DRYWALL 14X4-1/2IN WOOD	1	EA

\* INDICATES NEW ITEMS • ITEM NUMBERS WITH SUFFIX "X" ARE SOLD IN SHELF PACK QUANTITIES ONLY  
ITEM NUMBERS WITH SUFFIX "Y" MAY BE PURCHASED IN LESS THAN SHELF PACK QUANTITIES - NORMAL CHARGES APPLY

## 18 - DRYWALL & PLASTERING TOOLS

### DRYWALL CORNER TOOLS

This collection of drywall and plastering tools is useful for many construction and home repair projects. Drywall corner tools are used to create a smooth, defined corner joint during drywall taping and patching. Ergonomic handle aids in comfort and grip.



Our No.	Mfg No.	Retail Description	Shelf Pk	Unit
<b>MARSHALLTOWN</b>				
625-7844Y	25D	TROWEL CORNER OUT 5X3-3/4 IN	6	EA
672-2458Y	CB370	TOOL DRYWALL CORNERBREAD 1/4IN	4	EA
610-9748	CB429	TOOL CORNERBEAD WITH MALLET	1	EA
552-6892Y	OS751	TROWEL DRYWALL OUTSIDE CORNER	6	EA
<b>VULCAN</b>				
678-5406Y	16460-ESH3L	TOOL CORNER INSD 3-1/2X4-1/2IN	12	EA
678-5380Y	164603L	TROWEL CORNER INSD 3.5X4.5IN	12	EA
678-5398Y	364863L	TOOL CORNER OUTSIDE 2-1/2X5IN	12	EA

### DRYWALL MUD PANS

Drywall mud pans are used to mix, stir, and blend a variety of construction materials. Ideal for drywall mud, texturing material, grout, paint, and patching compound. Wide surface area for efficient mixing. General construction applications.



Our No.	Mfg No.	Retail Description	Shelf Pk	Unit
<b>MARSHALLTOWN</b>				
621-1049Y	812	PAN MUD DRYWALL 12IN STAIN STL	12	EA
655-2145Y	813	PAN MUD DRYWALL 12IN GLV STEEL	12	EA
694-6974Y	914	PAN MUD DRYWALL 13-7/8X4-3/4IN	12	EA
<b>VULCAN</b>				
605-4993Y	15003	PAN MUD DRYWALL 13IN GLV STEEL	10	EA
678-5521Y	150053L	PAN MUD DRYWALL 12IN PLASTIC	24	EA
186-6656Y	C052253L	PAN MUD DRYWALL 14IN STAIN STL	10	EA

### DRYWALL & PLASTER HAWKS

This plastering tool is used to apply a smooth finish of plaster to a wall. It also can be used to hold mortar or joint compound during various masonry or construction projects.



Our No.	Mfg No.	Retail Description	Shelf Pk	Unit
<b>MARSHALLTOWN</b>				
888-1021	1D	HAWK ALUMINUM 13X13IN SOFT HDL	1	EA
248-6090Y	AH659	HAWK ALUMINUM 13X13IN WOOD HDL	6	EA
<b>VULCAN</b>				
678-5414Y	169503L	HAWK ALUMINUM 13X13IN WOOD HDL	4	EA

### DRYWALL SAWS

Drywall saws are used for cutting a variety of construction materials. Ideal for drywall, wood, plywood, pvc, wallboard, and more. Sharp teeth cut easily and efficiently. General construction applications.



Our No.	Mfg No.	Retail Description	Shelf Pk	Unit
<b>DEWALT</b>				
763-9032Y	DWHT20540	SAW JAB DRYWALL 6 INCH/8TPI	6	EA
<b>IRWIN</b>				
537-4012Y	2014100	SAW JAB DRYWL 6-1/2IN	4	EA
534-2472Y	2014102	SAW JAB DRYWALL HARDWOOD HNDL	4	EA
<b>MARSHALLTOWN</b>				
621-2914Y	22	SAW UTILITY DRYWALL 6IN WD HDL	6	EA
<b>STANLEY</b>				
616-2234Y	15-206	SAW JAB DRYWALL WOOD HNDL 6IN	6	EA
624-3786Y	15-556	SAW JAB DRYWALL ERGO HNDL 6IN	3	EA
<b>STANLEY-FATMAX</b>				
658-1565Y	20-556	SAW JAB DRYWALL ERGO 6IN	6	EA
<b>VULCAN</b>				
678-5539Y	311003L	SAW KEYHOLE DRYWALL 6IN WD HDL	12	CD
678-5547Y	311013L	SAW KEYHOLE DRYWALL 6IN DURAGR	12	EA

### DRYWALL CIRCLE CUTTERS

Cuts clean and sharp holes or circles up to 16" in diameter, only needing one hand. Hardened cutter wheel and center pin do not require sharpening.



Our No.	Mfg No.	Retail Description	Shelf Pk	Unit
<b>VULCAN</b>				
678-5620Y	152503L	CUTTER CIRCLE DRYWALL 8-1/2 IN	6	EA

### DRYWALL MUD MIXERS

Drywall mud mixers are useful for stirring and blending many construction materials. Ideal for paint, drywall mud, texturing material, grout, and patch. Efficient design works quickly to avoid lumps. General construction applications.



Our No.	Mfg No.	Retail Description	Shelf Pk	Unit
<b>HYDE TOOLS</b>				
607-2656Y	46540	MIXER MUDTOOL 1-3/4IN DIA 19IN	4	EA
608-7373Y	46565	MIXER MUD TOOL 1/2X23.5IN	4	EA
<b>M-D BUILDING PRODUCTS</b>				
829-0678Y	49058	MIXER MUD EGGBEATER STYLE CHR	3	EA
<b>MARSHALLTOWN</b>				
628-1125Y	819	MIXER MUD QUIK-MIX 28 INCH	6	EA
358-9090Y	897	MIXER MUD EGGBEATER STYLE 30IN	6	EA

\* INDICATES NEW ITEMS • ITEM NUMBERS WITH SUFFIX "X" ARE SOLD IN SHELF PACK QUANTITIES ONLY  
ITEM NUMBERS WITH SUFFIX "Y" MAY BE PURCHASED IN LESS THAN SHELF PACK QUANTITIES - NORMAL CHARGES APPLY

Our No.	Mfg No.	Retail Description	Shelf Pk	Unit
119-7177Y	FM661	MIXER MUD FAN BLD 5X24IN 2-WHL	4	EA
992-5843Y	MM662	MIXER MUD SQ HEAD STY 24-12IN	6	EA
682-7505Y	RM771	MIXER MUD RIBBON STYLE 2X24IN	12	EA
672-2441Y	RM772	MIXER MUD RIBBON STYLE 4X24IN	6	EA
<b>VULCAN</b>				
678-5455Y	151003L	MIXER MUD RIBBON STYLE 2-1/2IN	12	EA
678-5513Y	151023L	MIXER MUD RIBBON STYLE 4INCH	8	EA
399-3953Y	15110	MIXER SPEED 8-1/2X4-1/2 INCH	10	EA
<b>DRYWALL T SQUARES</b>				

Drywall t squares are ideal for general carpentry use, plywood cutting, and drywall panel installation. Provides a perfect guide for drawing straight, horizontal lines. Useful for construction sites, woodworking, DIY projects, and much more.



Our No.	Mfg No.	Retail Description	Shelf Pk	Unit
<b>EMPIRE LEVEL</b>				
190-0976	418-48	T-SQUARE ANODIZED AL 48IN	1	EA
<b>JOHNSON LEVEL &amp; TOOL</b>				
695-5785	ADS48	T-SQUARE DRYWALL 48IN ALUM ADJ	1	EA
695-6486Y	JTS48	T-SQUARE DRYWALL 48IN ALUMINUM	2	EA
398-7419Y	JTS48HD	T-SQUARE DRYWL 48IN ALUM HVYD	2	EA
678-4953Y	JTS54HD	T-SQUARE DRYWL 54IN ALUM HVYD	2	EA
<b>MARSHALLTOWN</b>				
806-9163	27	T-SQUARE DRYWALL 47-7/8X22 IN	1	EA
<b>SWANSON TOOL</b>				
078-4173Y	TD124	T-SQUARE DRYWALL 48IN ALUMINUM	2	EA
<b>DRYWALL SANDING</b>				

This collection of drywall and plastering tools are useful for sanding drywall and wallboard materials. Ergonomically designed for quick and efficient smoothing action. General construction applications. Sizes and specifications vary.



Our No.	Mfg No.	Retail Description	Shelf Pk	Unit
<b>GATOR</b>				
034-7120Y	7155	SANDER POLE DRYWALL GATORGRIT	4	EA
172-7387Y	7231	SANDER HAND 9-1/2X3-1/2 INCH	5	EA
<b>HOMAX</b>				
697-8886Y	00011	HEAD POLE SANDER DRYWALL PLSTC	12	EA
697-8845Y	00012	SANDER BLOCK DRYWALL 12IN PLS	12	EA
<b>MARSHALLTOWN</b>				
604-2873Y	260P	HEAD POLE SANDER 9X3-1/4IN PLS	10	CD
603-0670Y	200P	SANDER HND DRYWL 8-3/4X3-1/4IN	8	EA
026-7401Y	20D	SANDER HND 9-3/8X3-1/4IN DURAS	6	EA
683-8593Y	26BH	HEAD POLE SANDER 9-3/8X3-1/4IN	6	EA
683-8684Y	28	HANDLE POLE SANDER DRYWL 48IN	12	EA
815-4320Y	PS660A	SANDER POLE DRYWALL W/HANDLE	18	EA
<b>VULCAN</b>				
678-5430Y	150133L	SANDER HAND DRYWALL W/CLAMPS	16	EA

Our No.	Mfg No.	Retail Description	Shelf Pk	Unit
125-2428Y	15014-1	SANDER HAND 9-1/2X3-1/4IN WOOD	16	EA
678-5422Y	150213L	HEAD POLE SANDER PLST W/CLAMPS	10	EA
537-4129Y	15022	HEAD POLE SANDER SWIVEL HEAD	10	EA
<b>DRYWALL TAPE APPLICATORS</b>				

Apply tape and mud for drywall simultaneously. Tape Reel.



Our No.	Mfg No.	Retail Description	Shelf Pk	Unit
<b>HOMAX</b>				
321-6553Y	6500	APPLICATOR DRYWALL TAPING TOOL	4	EA
<b>MARSHALLTOWN</b>				
672-2680Y	31	REEL TAPE DRYWALL 10-1/4X3INCH	6	EA
<b>VULCAN</b>				
678-5752Y	169603L	REEL TAPE DRYWALL 10-1/4X3INCH	6	EA
<b>DRYWALL TEXTURING</b>				

Miscellaneous tools to create texture on drywall using plaster or drywall compound, including; gun and hopper, textured brushes and troves.



Our No.	Mfg No.	Retail Description	Shelf Pk	Unit
<b>MARSHALLTOWN</b>				
801-1173	693	HOPPER GUN DRYWALL SHRPSHOOT 1	1	EA
008-6959	832	BRUSH STIPLING SINGLE TEXTURE	1	EA
280-8996	844	BRUSH TEXTURE OBLONG CROWS FT	1	EA
533-2168Y	846	BRUSH TEXTURE SINGLE CROWS FT	6	EA
603-0803	HG692	HOPPER DRYWALL SPRAYMATE	1	EA
<b>DRYWALL CARTS</b>				

Drywall carts have panels to place multiple slats of drywall. Wheels on the bottom provide easy transportation of large and heavy boards.



Our No.	Mfg No.	Retail Description	Shelf Pk	Unit
<b>METALTECH</b>				
163-6414	I-BMD2131YGR	CART DRYWALL W/TEFLON	1	EA
163-6265	I-BMD3131YGR	CART DRYWALL WELD W/CASTER 8IN	1	EA

\* INDICATES NEW ITEMS • ITEM NUMBERS WITH SUFFIX "X" ARE SOLD IN SHELF PACK QUANTITIES ONLY  
ITEM NUMBERS WITH SUFFIX "Y" MAY BE PURCHASED IN LESS THAN SHELF PACK QUANTITIES - NORMAL CHARGES APPLY



## 20 - TILE TOOLS

### PANEL CARRIERS/LIFTERS

Assist the worker in holding drywall boards while installing. Self righting feature.



Our No.	Mfg No.	Retail Description	Shelf Pk	Unit
<b>METALTECH</b>				
163-6653	I-BMDPL	HOIST DRYWALL & PANEL 200LB	1	EA

### MISC DRYWALL TOOLS

Miscellaneous drywall tools; including, steel blades, wipe down blade rubber, drywall bench, and knockdown knife.



Our No.	Mfg No.	Retail Description	Shelf Pk	Unit
<b>MARSHALLTOWN</b>				
672-2698Y	723	SCARIFIER PLASTER 12IN BLU STL	6	EA
926-5265Y	KD24	KNIFE KNOCKDOWN 24IN LEXAN BLD	6	EA

### TILE CUTTING & ACCESSORIES

Tile cutters and replacement wheels. Used to cut wall and floor tile down to required size.



Our No.	Mfg No.	Retail Description	Shelf Pk	Unit
<b>M-D BUILDING PRODUCTS</b>				
359-3084Y	48158	WHEEL TILE CUTTER 7/8IN PRO	6	EA
339-6769	49047	CUTTER TILE MACHINE 20IN W/BAG	1	EA
201-5048	49905	CUTTER TILE MACHINE 24IN W/BAG	1	EA

### PLIER CUTTERS & NIPPERS

Can be used to shape tile, particularly in a circular shape. Can cut tile up to 1/2 inch thick.



Our No.	Mfg No.	Retail Description	Shelf Pk	Unit
<b>M-D BUILDING PRODUCTS</b>				
539-1974Y	49062	PLIER TILE/CUTTER HAND 11 INCH	6	EA
774-9708Y	49943	NIPPER TILE 12 INCH COMPOUND	6	EA

### TILE SAWS AND BLADES

Tile saws are used to cut tile, granite, marble, porcelain, glass, and other masonry materials to the required size for installation. Wet and dry capabilities.



Our No.	Mfg No.	Retail Description	Shelf Pk	Unit
<b>M-D BUILDING PRODUCTS</b>				
894-5446X	49094	BLADE ROD SAW 6 INCH REPLACE	6	EA

### TILE SETTER TROWELS

This collection of tiling tools is specifically designed for setting tile, stone, bricks, blocks, and pavers. Ideal for flooring, backsplash, bathroom design, landscaping, walkways, homes, and other various masonry projects.



Our No.	Mfg No.	Retail Description	Shelf Pk	Unit
<b>M-D BUILDING PRODUCTS</b>				
809-2389Y	49120	TROWEL MARGIN 2X5INCH PLST HDL	6	EA
557-8406Y	49124	TROWEL POINTING 3-3/8X3-1/2 IN	6	EA
494-0276X	49174	SPREADER GROUT 9-1/2X3-12INCH	6	EA

### VULCAN

263-0481Y	MJ-T08011-2003L	SPREADER GROUT 8IN RUBBER BLD	12	EA
187-3439Y	PT-120233L	TROWEL MARGIN 4-1/2X2IN WD HDL	12	EA

### GROUT BAGS

Plastic, seamless white bag. Adjustable tip can be cut to desired width of the opening. Dispenses grout or mortar. Provides easy clean up.



Our No.	Mfg No.	Retail Description	Shelf Pk	Unit
<b>M-D BUILDING PRODUCTS</b>				
089-5136X	49136	BAG GROUT REINFORCED TIP	6	EA

### MARSHALLTOWN

194-0592Y	GB690	BAG GROUT PLASTIC 12X24 INCH	72	EA
819-1306	GB692	BAG GROUT 12X24IN W/METAL TIP	1	EA

### VULCAN

776-2784Y	16580	BAG GROUT NYLON 13X23-1/2INCH	24	EA
-----------	-------	-------------------------------	----	----

**TILE GROUT FLOATS**

Very similar to a trowel. Used to press grout into the seams of tiles that have already been laid down.



Our No.	Mfg No.	Retail Description	Shelf Pk	Unit
<b>M-D BUILDING PRODUCTS</b>				
154-3479Y	49118	FLOAT GROUT 9X4 INCH ECONOMY	6	EA
567-8131Y	49827	FLOAT RUBBER 9X4IN GROUT GUM	6	EA
353-5069Y	49829	FLOAT GROUT 9X4INCH EPOXY PRO	6	EA
015-4138Y	49837	FLOAT MARGIN 2X4INCH PLSTC HDL	6	EA
<b>MARSHALLTOWN</b>				
627-5606	43	FLOAT GROUT TILE 9X4IN PLS HDL	1	EA

**TILE GROUT SPONGES**

Honeycomb sponge. Absorbent. Resistant to solvent. Will stay soft and pliable. Appropriate uses include general cleaning, wallpaper install, auto and marine cleaning, tile and grout work, and general usage.



Our No.	Mfg No.	Retail Description	Shelf Pk	Unit
<b>ARMALY BRANDS</b>				
186-7563Y	0009	SPONGE FINE PORE PROFESSIONAL	12	EA
722-3829Y	00603	SPONGE GROUT/CNCRT 5.25X7.5IN	12	EA
888-7564Y	3085	SPONGE TURTLEBACK HEAVY DUTY	24	EA
<b>M-D BUILDING PRODUCTS</b>				
723-1871X	49152	SPONGE TILE AND GROUT 5X7INCH	10	EA
172-6579X	49156	SPONGE TILE & GROUT SCRUB PAD	10	EA
<b>MARSHALLTOWN</b>				
353-1613Y	16587	SPONGE CELLULOSE TURTLEBACK	24	EA
896-3241Y	T6S1	SPONGE TILE & GROUT XLRG HYDRA	40	EA

**GROUT REMOVAL TOOLS**

Miscellaneous grout removal tools, including; brushes, rakes, replacement blades, tile grout saws, and replacement kits.



Our No.	Mfg No.	Retail Description	Shelf Pk	Unit
<b>M-D BUILDING PRODUCTS</b>				
294-1144Y	49066	SAW GROUT TILE HEAVY DUTY	6	EA
570-5389X	49090	BLADE GROUT SAW REPLACEMENT	6	EA
632-7977Y	49146	BRUSH TILE & GROUT 9IN PLASTIC	6	EA
<b>RUBBERMAID</b>				
891-3444Y	FG9B5600BLA	BRUSH GROUT	12	EA
<b>VULCAN</b>				
135-4240Y	17124	BLADE GROUT REMOVER F/9602616	50	CD 2

Our No.	Mfg No.	Retail Description	Shelf Pk	Unit
960-2616Y	17122-3L	REMOVER GROUT PLASTIC HANDLE	12	EA

**TILE TOOL ACCESSORIES**

Tile tool accessories, including ceramic tile installation and repair kits, buckets, grout seal applicators, and brush bottle applicators.



Our No.	Mfg No.	Retail Description	Shelf Pk	Unit
<b>M-D BUILDING PRODUCTS</b>				
647-9273Y	49134	APPLICATOR GROUT SEAL'O WHEEL	6	EA

**HVAC TOOLS**

Miscellaneous HVAC tools, including; aviation snips, hand crimper, hand seamer, cutter bits, folding tools, hand notches, duct snips, duct crimper and kits.



Our No.	Mfg No.	Retail Description	Shelf Pk	Unit
<b>MALCO PRODUCTS</b>				
600-2000Y	18F	TOOL FOLDING 18IN 3/8&11IN DEP	4	EA
538-1280Y	CSR	CRIMPER SHEET METAL 5-BLADE	4	EA
373-8515	HC1	CUTTER HOLE SHEET METAL HVAC	1	EA
684-7479Y	S9R	SEAMER HAND 9 IN REDLINE ZINC	2	EA

**WISS**

630-8704Y	M5R	SNIP AVIATION 9-1/4IN METALMAS	6	CD
694-3211Y	WC5SN	CRIMPER HAND 5-BLADE 9-1/4IN	3	EA
694-3450Y	WS3N	SEAMER HND FLATTENING 3IN	3	EA

**SIDING & GUTTER TOOLS**

Siding and gutter tools for installing and repair, including; combo snips, bending brakes, brake stand, coil holder, downspout crimper, facing gauges, hand crimpers, hand seamers, cutters, manual shears, nail hole slot punches, overlap gauges, removal tools, siding wedges, snap lock punches, and trim nail punches.



Our No.	Mfg No.	Retail Description	Shelf Pk	Unit
<b>MALCO PRODUCTS</b>				
619-9251Y	C4R	CRIMPER DOWNSPOUT 1-1/4IN DEP	3	EA
119-9975Y	FCG2	GAUGE OVERLAP FOR FIBER CEMENT	4	EA
795-7988Y	MC12NG	SNIP ALUMINUM COMBO 12IN LIGHT	3	EA
649-6475Y	SL5	PUNCH SNAP LOCK 9 INCH	3	EA
649-6608Y	SRT2	TOOL REMOVAL SIDING 6-1/4 INCH	6	EA
<b>PACTOOL INTERNATIONAL</b>				
649-2318	SA903	GAUGE GECKO 5/16 INCH 2PACK	1	PK 2

\* INDICATES NEW ITEMS • ITEM NUMBERS WITH SUFFIX "X" ARE SOLD IN SHELF PACK QUANTITIES ONLY  
ITEM NUMBERS WITH SUFFIX "Y" MAY BE PURCHASED IN LESS THAN SHELF PACK QUANTITIES - NORMAL CHARGES APPLY

THIS PAGE IS INTENTIONALLY BLANK

**FOLDING RULES**

Folding rules is marked on both sides for accurate measurement at any angle. This measuring tool conveniently folds for ease and portability. Ideal for all types of masonry projects.



Our No.	Mfg No.	Retail Description	Shelf Pk	Unit
<b>LUFKIN</b>				
691-6084Y	1066DN	RULE FOLDING 6FTX5/8IN W/SCALE	6	CD
649-4322Y	066FN	RULE FOLDING 6FTX5/8IN WOOD	6	EA
649-4389Y	966N	RULE FOLDING 6FTX5/8IN 2WAY WD	6	EA
649-4371Y	T636N	RULE FOLDING 6FTX5/8IN MASONS	6	EA
649-4462Y	TT524N	RULE FOLDING 4FTX5/8IN WOOD	6	EA
649-4439Y	TX46N	RULE FOLDING 6FTX5/8IN WOOD	6	EA

**STRAIGHT RULES / YARDSTICKS**

Various tools for measuring length, including; stick levels, measuring tapes, pocket rulers, yard stick, and tape rule displays.

Our No.	Mfg No.	Retail Description	Shelf Pk	Unit
<b>JOHNSON LEVEL &amp; TOOL</b>				
652-7436Y	J236	RULER YARDSTICK ALUMINUM 36IN	10	EA
624-3331Y	J48	RULE STRAIGHT EDGE 48IN ALUM	5	EA
624-3356Y	J72	RULE STRAIGHT EDGE 72IN ALUM	3	EA

**TAPE MEASURES / TAPE RULES**

Robust collection of tape measures and rules. Most have power returns, belt clips, and locking features. Many different styles, sizes, cases, colors, and blade widths to choose from.



Our No.	Mfg No.	Retail Description	Shelf Pk	Unit
<b>LUFKIN</b>				
353-6729	PHV1430N	RULE TAPE 30FTX11IN ORG HI-VIZ	6	CD
673-4776Y	PHV1433N	RULE TAPE 33FT X 11IN OR HI-VIZ	6	CD
971-4411Y	AL725N	RULE TAPE 25FTX11IN AUTOLCK PWR	16	EA
123-8245Y	L725MAG	RULE TAPE 25FTX11IN MAGNETIC HK	8	EA
504-0613Y	PHV1425DN	RULE TAPE 11INX25FT ENGINEER	4	EA
679-9597Y	PHV1425N	RULE TAPE 25FTX11IN ORG HI-VIZ	4	EA

Our No.	Mfg No.	Retail Description	Shelf Pk	Unit
<b>STANLEY</b>				
777-1686Y	30-464	RULE TAPE 30FT X 1 1/2 IN HI-VIZ	6	CD
658-8826Y	33-430	RULE TAPE 30FTX11IN METAL CASE	4	CD
636-9565Y	30-454	RULE TAPE 25FTX11IN FRACTIONAL	6	EA
621-0140Y	30-455	RULE TAPE HI-VIZ 11INX25FT	6	EA
646-1032Y	33-116	RULE TAPE MTL CASE 3/4INX16FT	4	EA
658-7703Y	33-312L	RULE TAPE 12FTX3/4IN POWERLOCK	6	EA

Our No.	Mfg No.	Retail Description	Shelf Pk	Unit
614-5502Y	33-425	RULE TAPE METAL CASE 11INX25FT	4	EA
948-4957Y	33-530	RULE TAPE 30FTX11IN POWERLOCK	4	EA
672-0825Y	33-835	RULE TAPE 35FTX11IN METAL CASE	4	EA
143-0305Y	STHT30825	RULE TAPE 25FTX11IN LEVERLOCK	4	EA
715-4610Y	STHT30830L	RULE TAPE 30FTX11IN LEVERLOCK	4	EA
154-3925Y	STHT33281L	RULE TAPE 25FT X 11IN MAGNETIC	6	EA

Our No.	Mfg No.	Retail Description	Shelf Pk	Unit
<b>STANLEY TOOLS</b>				
227-2334	STHT37243	TAPE MEASURE COMPACT PRO 16FT	1	CD1

Our No.	Mfg No.	Retail Description	Shelf Pk	Unit
<b>STANLEY-FATMAX</b>				
708-5665Y	33-716	RULE TAPE 16FTX1-1/4IN FAT MAX	4	CD
818-4400Y	33-735	RULE TAPE 35FTX1-1/4IN FAT MAX	4	CD
612-3012Y	33-725	RULE TAPE 1-1/4INX25FT	4	EA
575-2290Y	33-740L	RULE TAPE 1-1/4INX40FT	6	EA

Our No.	Mfg No.	Retail Description	Shelf Pk	Unit
<b>SWANSON TOOL</b>				
697-1170Y	SVGL25M1	TAPE MEASURE MAG GRIPLINE 25FT	6	EA
697-1105Y	SVPS25M1	TAPE MEAS MAG PROSCRIBE 25FT	6	EA

**TAPE MEASURES-SAE / METRIC**

The proper tape measure helps meet construction, engineering, architectural, and other industrial or commercial measuring needs. This variety meets all SAE/metric specifications. Ideal for general construction projects of all kinds.



Our No.	Mfg No.	Retail Description	Shelf Pk	Unit
<b>STANLEY</b>				
618-3206Y	33-428L	RULE TAPE 26FTX11IN PWRLOCK MET	6	CD
618-3107Y	33-158	RULE TAPE POWERLOCK 3/4INX16FT	6	EA
061-6631Y	33-215	RULE TAPE 12FT/3.5M POWERLOCK	6	EA

Our No.	Mfg No.	Retail Description	Shelf Pk	Unit
<b>VULCAN</b>				
782-2497Y	58-10X25-A	RULE TAPE MAGNETIC HK 33FTX11IN	6	EA

**LONG TAPE MEASURES OVER 50FT**

These measuring and leveling tools are ideal for measuring spaces over 50 feet. Ideal for property measurements, construction layouts, fence design, landscape design, and more. General purpose construction applications.



Our No.	Mfg No.	Retail Description	Shelf Pk	Unit
<b>DEWALT</b>				
475-8181Y	DWHT34036	RULE TAPE 100FTX3/8IN CLSED CS	4	EA
<b>KESON LLC</b>				
643-5663	NR18200	RULE TAPE 200FTX3/8IN NY/STL	5	EA
752-9613	SNR18300	RULE TAPE 300FTX3/8IN NYLON/SS	1	EA
972-8924Y	ST181003X	RULE TAPE 100FTX3/8IN STEEL CS	6	EA

Our No.	Mfg No.	Retail Description	Shelf Pk	Unit
<b>LUFKIN</b>				
694-2007Y	FE100D-02	RULE TAPE 100FTX1/2IN OPEN REL	6	CD
677-4723Y	FE100-02	RULE TAPE 100FTX1/2IN HI-VIZ	6	EA
698-7812Y	FE150	RULE TAPE 150FTX1/2IN HI-VIZ	2	EA
698-7820Y	FE200	RULE TAPE 200FTX1/2IN HI-VIZ	2	EA
672-2722Y	FE300-02	RULE TAPE 300FTX1/2IN HI-VIZ	4	EA

\* INDICATES NEW ITEMS • ITEM NUMBERS WITH SUFFIX "X" ARE SOLD IN SHELF PACK QUANTITIES ONLY  
ITEM NUMBERS WITH SUFFIX "Y" MAY BE PURCHASED IN LESS THAN SHELF PACK QUANTITIES - NORMAL CHARGES APPLY

## 24 - MEASURING & LEVELING

Our No.	Mfg No.	Retail Description	Shelf Pk	Unit
102-2714	PSFE100	RULE TAPE 100FTX1/2IN FIBERGLS	1	EA
048-5375	PSFE300	RULE TAPE 300FTX1/2IN FIBERGLS	1	EA
615-8901Y	ST100-07	RULE TAPE 100FTX3/8IN HI-VIZ	6	EA
<b>STANLEY</b>				
622-3234Y	34-103	RULE TAPE 3/8INX50FT	6	EA
622-3283Y	34-106	RULE TAPE 100FTX3/8IN SS ABS	4	EA
608-7886Y	34-790	RULE TAPE 100FTX1/2IN FBGL BLD	2	EA
608-7845Y	34-793	RULE TAPE 200FTX1/2IN FBGL BLD	2	EA
<b>STANLEY-FATMAX</b>				
271-5407Y	34-130	RULE TAPE 100FTX3/8IN SS FATMX	6	EA

### MEASURING WHEELS

Collection of measuring wheels ideal for real estate and homeowner surveying jobs. Multiple wheel sizes available depending on need. Most made of steel. Different options for grips and handles including telescoping and folding.



Our No.	Mfg No.	Retail Description	Shelf Pk	Unit
<b>BOSCH</b>				
202-4610	32-400	WHEEL MEASURING 4FT SPOKED CIR	1	EA
<b>KESON LLC</b>				
616-6482	MP301	WHEEL MEASURING 3FT FOLD HNDL	1	EA
014-3255	MP401	WHEEL MEASURING 4FT FOLD HNDL	1	EA
699-2994	RR112	WHEEL MEASURING 4IN W/RESET	1	EA
420-4228	RR318N	WHEEL MEASURING 3FT TELE HNDL	1	EA
699-3323	RRT12	WHEEL MEASURING 3FT FLPDW STND	1	EA
699-3190	RRT6	WHEEL MEASURING 4FT PISTOL HDL	1	EA
<b>LUFKIN</b>				
663-5528Y	PSMW18N	TAPE MEASURING WHEEL ORG 38IN	6	EA
663-5502	PSMW48N	WHEEL MEASURING PRO SAE 12IN	1	EA

### ELECTRONIC MEASURING DEVICES

This device can be used for measuring areas in electrical, plumbing, mechanical, and masonry applications. Easy to read display. Laser measurements make job estimates quick and easy. Residential and commercial applications.



Our No.	Mfg No.	Retail Description	Shelf Pk	Unit
<b>BOSCH</b>				
653-2220	GLM 20	MEASURER LASER 65 FOOT	1	EA

## PRECISION MEASURING TOOLS

Tools for the purpose of precision measuring on the construction site or for DIY-er's, including; angle finders, beam compass, calipers, digital scales, dividers, feeler gauges, pencil compass, pocket rule and gauge, protractor, trammel point set, and utility micrometers.



Our No.	Mfg No.	Retail Description	Shelf Pk	Unit
<b>EMPIRE LEVEL</b>				
225-5024	36	PROTRACTOR POLYCAST MGNTC 36IN	1	EA

### STUD / METAL FINDERS

Used to find the framing and studs used for the foundation of the home. Helps when knowing where to or where not to drill, and how best to hang something heavy on the wall so it has a strong anchor.



Our No.	Mfg No.	Retail Description	Shelf Pk	Unit
<b>BOSCH</b>				
625-5152	GMS120	WALL SCANNER ELECTRIC	1	EA
<b>CH HANSON</b>				
291-2012Y	3040	SENSOR STUD MAGNETIC	6	EA
<b>STANLEY</b>				
695-7823Y	47-400	SENSOR STUD 1-3/8 INCH WOOD	6	CD
597-8606Y	77-050	SENSOR STUD WOOD/METAL ABS PLS	6	EA
<b>ZIRCON CORPORATION</b>				
639-9455Y	62168	SNSR STUD W/SOUND UNIV	4	EA
113-6373Y	63415	MULTISCANNER ONESTEP W/DVD	4	EA
596-0497Y	69652	SENSOR STUD SS PRO WITH LEVEL	4	EA

### SURVEYING TOOLS

Tools used for surveying, including; laser level kits, sight level kits, transit level kits, and sighting rods. Provide assistance in measuring distance, elevation, and determining possible issues on property.



Our No.	Mfg No.	Retail Description	Shelf Pk	Unit
<b>BOSCH</b>				
631-5832	06-816C	ROD SIGHTING 16 FEET ALUMINUM	1	EA
272-5240	GOL26CK	LEVEL SIGHT TRIPD KIT AUTO 8FT	1	EA

**FLAGS / FLAGGING TAPE**

Marking area and providing signage. Including barricade tape, flagging tape, long load flags, lumber flags, marking flags, and safety flags.



Our No.	Mfg No.	Retail Description	Shelf Pk	Unit
<b>CH HANSON</b>				
549-9413Y	17000	TAPE FLAG ORG 1-3/16INX150FT	12	EA
549-9421Y	17001	TAPE FLAG LINE 1-3/16INX150FT	12	EA
549-9439Y	17002	TAPE FLAG RED 1-3/16INX150FT	12	EA
549-9454Y	17003	TAPE FLAG PINK 1-3/16INX150FT	12	EA
549-9504Y	17021	TAPE FLAG RED 1-3/16INX300FT	12	EA
549-9512Y	17022	TAPE FLAG ORG 1-3/16INX300FT	12	EA
549-9520Y	17023	TAPE FLAG BLU 1-3/16INX300FT	12	EA
549-9538Y	17024	TAPE FLAG YEL 1-3/16INX300FT	12	EA
291-2020Y	15079	STAKE FLAGORANGE 21IN	10	PK100
291-2046Y	15081	STAKE FLAGPINK 21IN	10	PK100
291-2053Y	15082	STAKE FLAG LIME 21IN	10	PK100
291-2145Y	15084	STAKE FLAGYELLOW 21IN	10	PK100
291-2061Y	15085	STAKE FLAGBLUE 21IN	10	PK100
291-2079Y	15086	STAKE FLAG WHITE 21IN	10	PK100
291-2087Y	15103	STAKE FLAGRED 21IN	10	PK100
<b>HY-KO PRODUCTS</b>				
393-8172X	CAR-100-HT	TAPE FLAG ORANGE 1.25INX150FT	3	CD
<b>PLUMB BOBS</b>				

Also known as a plummet. Creates a vertical line for reference. Has a weight pointed tip hanging from a string.



Our No.	Mfg No.	Retail Description	Shelf Pk	Unit
<b>JOHNSON LEVEL &amp; TOOL</b>				
624-4156Y	05	BOB PLUMB HEX STEEL 5 OZ	5	EA
624-4057Y	08	BOB PLUMB HEX STEEL 8 OZ	5	EA
624-5187Y	108	BOB PLUMB CONE BRASS 8 OZ	5	EA
<b>STANLEY</b>				
137-7175Y	47-973	BOB PLUMB CONE SLD BRASS 8 OZ	6	EA
548-4399Y	47-974	BOB PLUMB 16 OZ CONE BRASS	6	EA

**SQUARES - FLAT**

Flat carpenter squares used for laying out and marking angles in framing, roofing, and stairway work. Most made of steel or aluminum. Can also be used for checking square and flatness.



Our No.	Mfg No.	Retail Description	Shelf Pk	Unit
<b>JOHNSON LEVEL &amp; TOOL</b>				
711-7849Y	CS10	SQUARE STEEL FRAME 8X12IN	6	EA
624-4917Y	CS2	SQUARE RAFTER SQ 16X24IN STEEL	6	EA
624-5005Y	CS5	SQUARE RAFTER ALUM CLR 16X24IN	6	EA
677-0382Y	CS7	SQUARE RAFTER 16X24IN ALUM	6	EA
<b>STANLEY</b>				
657-3620Y	45-011	SQUARE RAFTER ALUM 1/16-1/8IN	3	EA
648-1287Y	45-300	SQUARE CARPENTER ALUM 24X2IN	3	EA
643-1431Y	45-500	SQUARE CARPENTER 24X1-1/2IN	6	EA
650-4781Y	45-910	SQUARE CARPENTER STEEL 24X12IN	6	EA
688-1890Y	45-912	SQUARE FRAMING 12X1-1/2IN STL	6	EA
<b>SQUARES - SPEED TYPE</b>				

Speed squares function as framing squares, try squares, miter squares, protractors, saw guides, stair gauges, and out-of-square corner angle finders. Multiple sizes available. Most made of heavy-gauge aluminum.



Our No.	Mfg No.	Retail Description	Shelf Pk	Unit
<b>EMPIRE LEVEL</b>				
196-5912Y	2990	SQUARE RAFTER HD ALUM 7IN	12	EA
869-0976Y	3990	SQUARE RAFTER 12IN HD ALUMINUM	6	EA
<b>JOHNSON LEVEL &amp; TOOL</b>				
677-0390Y	RAS-120	SQUARE RAFTER 12INCH ALUMINUM	5	EA
624-4859Y	RAS-18	SQUARE RAFTER ANGLE ALUM 7IN	25	EA
127-1196Y	RAS-70B-ORAN	SQUARE RAFTER 7IN ORANEG/LIME	20	EA
<b>STANLEY</b>				
616-3596Y	46-053	SQUARE QUICK ALUM 10-3/4X6IN	6	EA
626-4337Y	46-060	SQUARE POCKET 6-3/4X10-3/4IN	6	EA
924-2926Y	46-067	SQUARE QUICK 10-1/4X6-3/4IN AL	3	EA
616-3893Y	46-071	SQUARE QUICK ALUMINUM 7IN	3	EA
<b>SWANSON TOOL</b>				
676-5176Y	T0101	SQUARE SPEED 7X7X1IN ALUMINUM	5	CD
658-3181Y	S0101	SQUARE POCKET 7X7IN ALUMINUM	5	EA
697-5122Y	S0107	SQUARE FRAMING 12X12IN BIG 12	15	EA
646-7054Y	T0111NEW	SQUARE SPEED 8IN SPEEDLITE GRY	5	EA
631-4124Y	T0118	SQUARE SPEED 8IN SPEEDLITE ORG	5	EA
631-4140Y	T0701	SQUARE SPEED 12IN HI-VIZ ORANG	5	EA

\* INDICATES NEW ITEMS • ITEM NUMBERS WITH SUFFIX "X" ARE SOLD IN SHELF PACK QUANTITIES ONLY  
ITEM NUMBERS WITH SUFFIX "Y" MAY BE PURCHASED IN LESS THAN SHELF PACK QUANTITIES - NORMAL CHARGES APPLY

## 26 - MEASURING & LEVELING

### SQUARES - COMBO

Assortment of combination squares used for 90 degree and 45 degree marking, as well as marking gauge for transferring measurements. Variety of lengths to choose from. Most made of steel.



Our No.	Mfg No.	Retail Description	Shelf Pk	Unit
<b>EMPIRE LEVEL</b>				
456-6444	E255	SQUARE COMBO POCKET SS BLD 6IN	1	EA
<b>JOHNSON LEVEL &amp; TOOL</b>				
624-5054Y	400	SQUARE COMBO 12 INCH W/SCRIBER	10	CD
652-7394Y	406EM	SQUARE COMBO 6IN INCH/METRIC	10	CD
624-5062Y	415	SQUARE COMBO 12IN W/O SCRBR	10	CD
<b>STANLEY</b>				
693-6496Y	46-131	SQUARE COMBO 16IN DIE CAST HDL	4	CD
650-4856Y	46-123	SQUARE COMBO DIE CAST HDL 12IN	4	EA
650-4872Y	46-222	SQUARE COMBO METAL HANDLE 12IN	4	EA
<b>SWANSON TOOL</b>				
806-8363Y	TC132	SQUARE COMBO 12INCH METAL HNDL	6	EA

### SQUARES - TRY

Try squares can be used to lay out 45 and 90 degree angles. Some blades made out of aluminum and other made out of stainless steel. Resists rust and corrosion. Multiple sizes and handle options available.



Our No.	Mfg No.	Retail Description	Shelf Pk	Unit
<b>JOHNSON LEVEL &amp; TOOL</b>				
677-0408Y	450	SQUARE TRY MITRE 8IN HD STEEL	5	CD
<b>STANLEY</b>				
647-5420Y	46-502	T-SQUARE PLASTIC HANDLE 8IN	6	EA

### SQUARES - BEVEL

These squares have a beveled edge for ease of reading and function as framing squares, try squares, miter squares, protractors, saw guides, stair gauges, and out-of-square corner angle finders. Multiple sizes available. Most made of heavy-gauge aluminum.



Our No.	Mfg No.	Retail Description	Shelf Pk	Unit
<b>JOHNSON LEVEL &amp; TOOL</b>				
624-5146Y	B75	T-BEVEL SLIDING STEEL 8IN	10	EA
<b>STANLEY</b>				
650-0961Y	46-825	T-BEVEL SLIDING PLSTC HNDL 8IN	6	EA

### SQUARES - OTHER

Framing tools, including a framing square that is 5 tools in one, and a squangle.



Our No.	Mfg No.	Retail Description	Shelf Pk	Unit
<b>SWANSON TOOL</b>				
427-1193Y	T001WZ	SQUARE FRAMING FRAMING WIZARD	6	EA
<b>STAIR GAUGES</b>				

Easy attachment for use on most rafter squares. Intended to measure angle cuts on rafters and stairs. Security stops on windows.



Our No.	Mfg No.	Retail Description	Shelf Pk	Unit
<b>JOHNSON LEVEL &amp; TOOL</b>				
624-5179Y	405	GAUGE STAIR CLAMP 2PC BRASS	5	PK 2
<b>LEVELS - BOX BEAM</b>				

This collection of levels offer the ultimate in accuracy and durability. Box beam levels have a continuous dual rail frame for strength and stability. Ideal for framers, finish carpenters, and masonry professionals for residential and commercial applications.



Our No.	Mfg No.	Retail Description	Shelf Pk	Unit
<b>DEWALT</b>				
252-0831	DWHT43025	LEVEL BOX BEAM 24IN MAGNETIC	1	EA
252-0856	DWHT43049	LEVEL BOX BEAM 48IN MAGNETIC	1	EA
252-0872	DWHT43079	LEVEL BOX BEAM MGNTC MTL 78IN	1	EA
252-0864	DWHT43172	LEVEL MAG BOX BEAM METAL 72IN	1	EA
252-0823	DWHT43224	LEVEL MAG BOX BEAM METAL 24IN	1	EA
252-0849	DWHT43248	LEVEL MAG BOX BEAM METAL 48IN	1	EA

### EMPIRE LEVEL

716-7414Y	E75.48	LVL BX BLU TRUE PROF 48IN AL	2	EA
989-3488	E75.72	LEVEL BOX 72IN	1	EA
878-5347Y	EM75.48	LEVEL BOX 48IN MAGNETIC EM 71	2	EA
536-4294	EM75.78	LEVEL BOX MAGNETIC 78IN	1	EA

### JOHNSON LEVEL & TOOL

711-7765X	1717-4800	LEVEL BOX HVY DUTY ALUM 48IN	2	EA
711-7815Y	1735-2400	LEVEL BOX BEAM 24 INCH	2	EA
711-7823Y	1735-4800	LEVEL BOX BEAM 48 INCH	2	EA

### M-D BUILDING PRODUCTS

656-2854	92288	LEVEL BOX 24IN SENSOR MODULE	1	EA
878-1338	92296	LEVEL BOX 48IN SENSOR MODULE	1	EA

### MILWAUKEE

138-4049	MLBX24	LEVEL BOX 24IN	1	EA
----------	--------	----------------	---	----

Our No.	Mfg No.	Retail Description	Shelf Pk	Unit
<b>STABILA</b>				
783-0649	37424	LEVEL BOX 24IN TYPE 196 ALUM	1	EA
763-8166	37432	LEVEL BOX 32IN TYPE 196 ALUM	1	EA
461-2818	37448	LEVEL BOX 48IN TYPE 196 ALUM	4	EA
218-7953	37459	LEVEL BOX 59IN TYPE 196 ALUM	1	EA
445-1498	37472	LEVEL BOX 72IN TYPE 196 ALUM	1	EA
818-1091	37478	LEVEL BOX 78IN TYPE 196 ALUM	1	EA
498-8374	37496	LEVEL BOX 96IN TYPE 196 ALUM	4	EA
760-9076	38648	LEVEL BOX 48INCH MAG ALUMINUM	1	EA
<b>STANLEY</b>				
651-8195Y	43-572	LEVEL BOX BEAM ALUMINUM 72IN	3	EA
<b>STANLEY-FATMAX</b>				
890-2660Y	43-524	LEVEL BOX 24INCH FATMAX ALUM	6	EA
032-9615Y	43-525	LEVEL BOX 24IN MAG FATMAX ALUM	6	EA
480-5222	43-548	LEVEL BOX BEAM ALUMINUM 48IN	1	EA
752-6312Y	43-549	LEVEL BOX 48IN MAG FATMAX ALUM	3	EA
<b>VULCAN</b>				
721-0941Y	JL-LV24	LEVEL BOX HVY DTY ALUM 24IN	10	EA
<b>LEVELS - I BEAM</b>				

This collection of levels offer the ultimate in precision and accuracy. I beam levels have a lightweight frame for comfort and portability. Ideal for framers, finish carpenters, and masonry professionals for residential and commercial applications.



Our No.	Mfg No.	Retail Description	Shelf Pk	Unit
<b>EMPIRE LEVEL</b>				
111-7167Y	500.24	LEVEL I-BEAM 24IN HD E40 SER AL	2	EA
767-1779	500.48	LEVEL I-BEAM 48IN	1	EA
766-0863	500.72	LEVEL I-BEAM 72IN HD E40 ALUM	1	EA
726-3569	500M.24	LEVEL I-BEAM MAGNETIC 24IN	1	EA
<b>JOHNSON LEVEL &amp; TOOL</b>				
850-6206Y	1300-1800	LEVEL I-BEAM ALUMINUM 18IN	10	EA
624-4354	1300-3600	LEVEL I-BEAM 36IN 3VIAL CLS END	1	EA
652-7451Y	3724	LEVEL I-BEAM 24IN TOP READ ALUM	2	EA
652-7345Y	3748	LEVEL I-BEAM 48IN TOP READ ALUM	2	EA
652-7162Y	3772	LEVEL I-BEAM TOP READ ALUM 72IN	2	EA
197-7719Y	3848	LEVEL I-BEAM 48IN MAG TOP READ	2	EA
693-7478	3872	LEVEL I-BEAM 72IN MAG TOP READ	1	EA
612-7591Y	7724-0	LEVEL I-BEAM 24IN STRUCTO-CAST	10	EA
612-8102Y	7748-0	LEVEL I-BEAM 48IN STRUCTO-CAST	10	EA
<b>STANLEY</b>				
971-7141Y	42-324	LEVEL I-BEAM 24IN 180 SER ALUM	6	EA
012-2382Y	42-328	LEVEL I-BEAM 48IN 180 SER ALUM	6	EA
616-3521Y	42-468	LEVEL HIGH IMPACT ABS PLS 24IN	4	EA
100-9901Y	42-470	LEVEL HIGH IMPACT ABS PLS 48IN	6	EA

## LEVELS- JAMB SETS

300 degree reading view. Shock resistant with the rubber end caps. Can be used on level and plumb working positions.



Our No.	Mfg No.	Retail Description	Shelf Pk	Unit
<b>STABILA</b>				
984-1354	37540	LEVEL BOX JAMB SET 78/24-40 IN	1	EA
606-4216	38532	LEVEL BOX JAMB 78/32IN MAG ALU	1	EA

## LEVELS - EXTENDABLES

Extendable levels are used to measure to and bottom planes. Works well for the installation of doors, glass, windows, and other floor to ceiling fixtures.



Our No.	Mfg No.	Retail Description	Shelf Pk	Unit
<b>STABILA</b>				
721-6526	35610	LEVEL PLATE 6-10IN LVL 2 106T	1	EA
061-9841	35712	LEVEL PLATE 7-15IN LVL 2 106T	1	EA

## LEVELS - TORPEDO

Determine the level ness of a line, wall, floor, or other flat surface using a box beam. Can also be used as a ruler. Rotating vial.



Our No.	Mfg No.	Retail Description	Shelf Pk	Unit
<b>EMPIRE LEVEL</b>				
964-9054Y	841.6	TORPEDO LEVEL BILLET 6IN	6	EA
734-4567Y	EM71.8	LEVEL MAGNETIC 8IN	3	EA
695-9977	EM75.10	LEVEL TORPEDO 10IN EM81 SER AL	1	EA
323-1057	EM81.12	LEVEL BOX BEAM MAG HD 4VL 12IN	1	EA
060-1914	EM81.9	LEVEL TORPEDO EM81 SER ALU 9IN	1	EA
<b>JOHNSON LEVEL &amp; TOOL</b>				
610-4384Y	7500-ORANGE	LEVEL TORPEDO 9IN MAGNETIC ORG	10	CD
<b>STABILA</b>				
942-5398Y	25100	LEVEL TORPEDO 10IN MAG DIECAST	10	EA
<b>STANLEY</b>				
692-2314Y	42-294	LEVEL TORPEDO 8IN ABS TOP READ	4	CD
659-7801Y	42-264	LEVEL TORPEDO TOP READ 9 INCH	6	EA
650-4286Y	42-465	LEVEL TORPEDO MAG AL 3VIAL 9IN	6	EA
606-3903Y	43-511	LEVEL TORPEDO LT MAG 3VIAL 9IN	3	EA
<b>STANLEY-FATMAX</b>				
266-3581Y	FMHT43610	LEVEL TORPEDO 11-3/4IN FM XTRE	6	EA

\* INDICATES NEW ITEMS • ITEM NUMBERS WITH SUFFIX "X" ARE SOLD IN SHELF PACK QUANTITIES ONLY  
ITEM NUMBERS WITH SUFFIX "Y" MAY BE PURCHASED IN LESS THAN SHELF PACK QUANTITIES - NORMAL CHARGES APPLY



## 28 - MEASURING & LEVELING

### LEVELS - POST

Determine the levelness of a line, wall, floor, or other flat surface using a box beam. Can also be used as a ruler. Rotating vial.



Our No.	Mfg No.	Retail Description	Shelf Pk	Unit
<b>JOHNSON LEVEL &amp; TOOL</b>				
469-0111Y	175-0	LEVEL POST ORANGE ABS PLASTIC	5	CD

### LEVELS - LINE

Line levels have lightweight construction to minimize line sag. Compact design fits in tool box easily. Unrestricted hooks allows for easy movement on line. Used for masonry, landscape, and sheet metal work.



Our No.	Mfg No.	Retail Description	Shelf Pk	Unit
<b>EMPIRE LEVEL</b>				
404-9193Y	93-3	LEVEL LINE UTIL ALU W/CLP 3IN	10	EA
<b>JOHNSON LEVEL &amp; TOOL</b>				
624-4487Y	555	LEVEL LINE/SURFACE ALUM 3IN	10	EA
652-7402Y	575	LEVEL LINE PLST STRCTO CST 3IN	10	EA
<b>STANLEY</b>				
616-3810Y	42-193	LEVEL LINE HI-VIS YEL PLST 3IN	6	EA
650-4344Y	42-287	LEVEL LNE HXGN SHP AL 3-3/32IN	6	EA

### LEVELS - LASER

Laser levels consist of a steady beam of colored light to indicate levels on the horizontal axis. Ideal for surveying, construction, masonry, wood and tile installation, and general construction applications.



Our No.	Mfg No.	Retail Description	Shelf Pk	Unit
<b>BLACK+DECKER</b>				
992-7252Y	BDL190S	LEVEL LASER WITH STUD SENSOR	2	EA
<b>BOSCH</b>				
741-6522	GCL 100-40G	LASER CRS LN COMBO GREEN 165FT	1	EA
842-2297	GPL100-50G	LEVEL LASER 5-POINT GREEN BEAM	1	EA
597-1486	GTL2	LEVEL/SQUARE LASER 2BEAM	1	EA
625-5400	GTL3	LASER FINDER RANGE W/45DEGREE	1	EA
<b>DEWALT</b>				
266-7384	DW089LG-QU	3X360DEG LASER GREEN-LINE	1	EA

### LEVELS OTHER

These measuring and leveling tools are used to establish level points on the horizontal axis. Center bubble lets user know when center level is achieved. Ideal for cabinet makers, trim carpenters, and general construction applications.



Our No.	Mfg No.	Retail Description	Shelf Pk	Unit
<b>JOHNSON LEVEL &amp; TOOL</b>				
624-4826Y	500	LEVEL POCKET 5IN ABS PLASTIC	5	CD
652-7428Y	750	LEVEL ANGLE/PITCH 4-7/8IN ABS	3	CD

### PENCILS & MARKERS

Large variety of pencils and markers including mechanical pencils, beveled flat wood pencils, marking pens, permanent ink markers, and more. Multiple tip sizes and colors to choose from. Multi-packs available.



Our No.	Mfg No.	Retail Description	Shelf Pk	Unit
<b>DIXON TICONDEROGA</b>				
448-2782X	00071	MARKER CHINA RED PHANO	12	EA
684-6703X	00077	MARKER CHINA BLACK PHANO	12	EA
448-2790X	00081	MARKER CHINA BLACK THIN LEAD	12	EA
048-2646X	14100	PENCIL CARPENTER 7IN MED LEAD	12	EA
<b>IRWIN</b>				
619-2918Y	233250	SHARPENER PNCL CARPENTER BLK	25	EA
300-4264X	66300	PENCIL CARPENTER MEDIUM LEAD	12	EA
856-7141X	66301	PENCIL SOFT	12	EA
138-9220X	66302	PENCIL CARPENTER HARD LEAD	12	EA
417-2227Y	66305SL	PENCIL CARPNTR MD LEAD WD 72PC	72	EA
<b>ITW PRO BRANDS</b>				
946-4884Y	84002	PEN MARKING BLK MED BRITEMARK	12	EA
356-8813Y	84006	PEN MARKING RED MED BRITEMARK	12	EA
<b>SANFORD</b>				
123-8526X	02059-SH	MARKER CHINA RED MEDIUM	12	EA
254-6505X	02060-SH	MARKER CHINA WHITE MEDIUM	12	EA
791-1787X	02089-SH	MARKER CHINA BLACK MEDIUM	12	EA
431-8879X	2018326A	BLACK SHARPIE 12 PACK	12	EA
<b>SWANSON TOOL</b>				
811-1023Y	CP216	PENCIL CARPENTER ALWAYS SHARP	20	CD

**LUMBER CRAYONS**

Lumber crayons last up to 10x longer than ordinary molded crayons. Fade proof, water proof, and smear proof. Melt resistant. Will work on wet or dry wood, metal, ceramic, or concrete surfaces.



Our No.	Mfg No.	Retail Description	Shelf Pk	Unit
<b>DIXON TICONDEROGA</b>				
684-6588X	49400	LUMBER CRAYON HEX CARBON BLACK	12	EA
448-2741X	49600	CRAYON LUMBER EXTRUDED YELLOW	12	EA
448-2758X	52000	CRAYON LUMBER EXTRUDED RED	12	EA
448-2766X	52100	CRAYON LUMBER EXTRUDED BLUE	12	EA
448-3889X	52200	CRAYON LUMBER EXTRUDED GREEN	12	EA
<b>IRWIN</b>				
991-1439X	66401	CRAYON LUMBER RED WTRPRF BULK	12	EA
689-1709X	66402	CRAYON LUMBER BLUE WTRPRF BULK	12	EA
557-6111X	66404	CRAYON LUMBER WTRPRF BULK BLK	12	EA
448-9092X	66406	CRAYON LUMBER WTRPRF BK YELLOW	12	EA

**LETTER AND NUMBER STAMP SETS**

Letter and Number stamp sets. Can be used with ink or can be hammered into wood, metal, leather, or other materials.



Our No.	Mfg No.	Retail Description	Shelf Pk	Unit
<b>CH HANSON</b>				
549-9371	20200	STAMP LETTER KIT 1/8IN STEEL	1	SET
549-9389	20300	STAMP LETTER KIT 1/4IN STEEL	1	SET
549-9397	20541	STAMP NUMBER KIT 1/8IN STEEL	1	SET
549-9405	20581	STAMP NUMBER KIT 1/4IN STEEL	1	SET

**CHALK REELS / LINES**

This collection of marking tools provide clear boundaries for fence lines, construction sites, tile and wood floor installation, and more. Sturdy chalk reel is easy to grip and easily refillable. Can be used both indoors and outdoors.



Our No.	Mfg No.	Retail Description	Shelf Pk	Unit
<b>DEWALT</b>				
880-8552Y	DWHT47372/47142	REEL CHALK LINE PLASTIC CASE	6	EA
739-7789Y	DWHT47373L	CHALK REEL/BLUE CHALK PLS CASE	6	EA
384-2556Y	DWHT47374L/144	REEL CHALK/CHALK RED PLST CASE	6	EA
<b>IRWIN</b>				
705-9132Y	1932871	CHALK REEL CLASSIC ALUM 50FT	6	CD
705-9264Y	1932893	LINE CHALK REPLCMNT POLY 100FT	6	CD
705-9140Y	IWHT48441	CHALK REEL CLASSIC ALUM 100FT	6	CD
705-9157Y	IWHT48441BC	CHALK REEL CLASSIC W/BLUE	3	CD

Our No.	Mfg No.	Retail Description	Shelf Pk	Unit
705-9165Y	IWHT48441RC	CHALK REEL CLASSIC W/RED	3	CD
705-9173Y	IWHT48442	CHALK REEL SPEEDLINE 100FT	6	CD
705-9181Y	IWHT48442BC	CHALK REEL SPEEDLINE W/BLUE	3	CD
705-9199Y	IWHT48442RC	CHALK REEL SPEEDLINE W/RED	3	CD
705-9207Y	IWHT48443	CHALK REEL PRO SPEEDLINE 100FT	6	CD
705-9215Y	IWHT48443BC	CHALK REEL PRO SPEEDLIN W/BLUE	8	CD
705-9223Y	IWHT48445	CHALK REEL 100FT MACH 6	6	CD
705-9231Y	IWHT48445BC	CHALK REEL 100FT MACH6 W/BLUE	8	CD
705-9272Y	1932894	100FT SL6X REPLACEMENT LINE	6	EA

**KESON LLC**

221-6141Y	G3X100	REEL CHALK BIGMOUTH HI-SPEED	4	EA
-----------	--------	------------------------------	---	----

**STANLEY**

693-7015Y	47-099	REEL CHALK LINE 100FT ALUM CS	2	EA
249-9564Y	47-440	REEL CHALK LINE 100FT ABS CASE	6	EA
166-7211Y	47-442	REEL CHALK W/BLUE CHALK ABS CS	5	EA
786-1016Y	47-460	REEL CHALK 100FT POWERWINDER	6	EA

**STANLEY-FATMAX**

079-8306Y	47-140L	REEL CHALK LN FAT-MAX ABS CASE	6	EA
038-5047Y	47-480L	REEL CHALK 100FT FATMAX XTREME	6	EA
572-7169Y	47-482L	REEL CHALK W/BLUE CHALK	6	EA
535-0053Y	47-487L	REEL CHALK/CHALK 100FT FATMAX	6	EA
373-0843Y	47-681L	REEL CHALK LINE 3PC 100FT 40Z	6	EA

**CHALK**

These varieties of marking chalk provide clear lines for construction sites, electrical marking, property boundaries, and more. Available in a variety of colors for both interior and exterior applications.



Our No.	Mfg No.	Retail Description	Shelf Pk	Unit
<b>DIXON TICONDEROGA</b>				
453-7221X	88819	CHALK RAILROAD TAPERED 4X1IN	72	BX 72
453-7239Y	77705	CHALK CARPENTER BLUE HEMP CAKE	8	BX72
453-7247Y	77709	CHALK CARPENTER WHITE HEM CAKE	8	BX72

**IRWIN**

005-3157Y	4935426	CHALK MARKING LIGHT VIOLET 60Z	6	EA
031-9426Y	4935518	CHALK MARKING INDIGO BLUE 60Z	6	EA
031-9434Y	4935519	CHALK MARKING CRIMSON RED 60Z	6	EA
031-9418Y	4935520	CHALK MARKING MIDNIGHT BLK 60Z	6	EA
185-9578Y	4935522	CHALK MARKING CRIMSON RED 2LB	6	EA
814-4958Y	4935524	CHALK MARKING 4LB INDIGO BLUE	4	EA
873-3768Y	4935525	CHALK MARKING 4LB CRIMSON RED	4	EA
937-4851Y	4935526	CHALK MARKING 4LB MIDNIGHT BLK	4	EA
617-1268Y	64801	CHALK MARKING REFILL BLUE 40Z	6	EA
617-1441Y	64802	CHALK MARKING 40Z REFILL RED	6	EA
617-1748Y	64901	CHALK MARKING REFILL BLUE 80Z	6	EA
617-2068Y	64902	CHALK MARKING REFILL RED 80Z	6	EA
617-2928Y	64904	CHALK MARKING 80Z REFILL WHITE	6	EA
695-6577Y	64905ZR	CHALKLINE RFL 80Z ORNG CHALK	6	EA
759-1415Y	64908	CHALKLINE RFL 80Z BLK CHALK	6	EA
617-5004Y	65101ZR	CHALK MARKING REFILL BLUE 5LB	4	EA
617-5699Y	65102	CHALK MARKING REFILL RED 5LB	4	EA
649-5915Y	65104	CHALK MARKING REFILL WHITE 5LB	4	EA

\* INDICATES NEW ITEMS • ITEM NUMBERS WITH SUFFIX "X" ARE SOLD IN SHELF PACK QUANTITIES ONLY  
ITEM NUMBERS WITH SUFFIX "Y" MAY BE PURCHASED IN LESS THAN SHELF PACK QUANTITIES - NORMAL CHARGES APPLY

## 30 - MARKING TOOLS

Our No.	Mfg No.	Retail Description	Shelf Pk	Unit
695-6684Y	65105	CHALKLINE RFL 5LB GLO ORNG	4	EA
618-9849Y	65201	CHALK MARKING RFL BLUE 2.5LB	6	EA
614-2483Y	65202	CHALK MARKING REFILL RED 2.5LB	6	EA

### KESON LLC

981-2389Y	105BLACK	CHALK MARKING 5LB BLACK PROCHK	4	EA
070-7901Y	8BLACK	CHALK MARKING 8OZ BLACK ULTRFN	12	EA

## BUILDERS TWINE /CORD

Here is a versatile and convenient marking tool with many residential and commercial uses. Ideal for general repair, chalk line, snap line, and construction applications.



Our No.	Mfg No.	Retail Description	Shelf Pk	Unit
---------	---------	--------------------	----------	------

### BARON MFG

745-9985Y	48401	TWINE SEINE NYLON NO18 X 525FT	12	EA
-----------	-------	--------------------------------	----	----

### MARSHALLTOWN

195-9758	620	LINE MASON 285FT WHITE NYLON	1	EA
217-6881	621	LINE MASON 285FT YELLOW NYLON	1	EA
624-1954	623	LINE MASON 500FT WHITE BRAID	1	EA
680-1575	624	LINE MASON 500FT YEL BRAID NYL	1	EA
629-5026	632	LINE MASON 250FT YEL BRAID NYL	1	EA
404-7924	ML338	LINE MASON 500FT ORG BRAID NYL	1	EA
829-0660	ML340	LINE MASON 500FT PINK BRAID NY	1	EA
171-7966	ML341	LINE MASON 500FT LIME BRAID NY	1	EA

### STRINGLINER BY U.S. TAPE

627-4948Y	11112	REEL MASON LINE 100FT YELLOW	48	EA
627-4641Y	11406	REEL MASON LINE 270FT ORANGE	48	EA
627-4740Y	11412	REEL MASON LINE 270FT YELLOW	48	EA
627-5572Y	11706	REEL MASON LINE 500FT ORANGE	48	EA
627-4898Y	11712	REEL MASON LINE 500FT YELLOW	48	EA
085-5643Y	25012	REEL LINE 135FT YELLOW TWISTED	48	EA
681-0196Y	25112	REEL LINE 270FT YELLOW TWISTED	48	EA
842-3428Y	25159	REEL LINE 250FT ORANGE BRAIDED	48	EA
731-4214Y	25162	REEL LINE 250FT PINK BRAIDED	48	EA
033-2700Y	25412	REEL LINE 540FT YELLOW TWISTED	48	EA
577-0474Y	25459	REEL LINE 500FT ORANGE BRAIDED	48	EA
158-6007Y	25462	REEL LINE 500FT PINK BRAIDED	48	EA
590-8090Y	25468	BRAIDED LINE FL GREEN 500 FT	48	EA
590-8082Y	35103	TWINE #18X270FT WHITE TWIST NY	48	EA
675-8494Y	35406	TWINE #18X540FT FLU ORG TWIST	48	EA
934-7493Y	35453	TWINE #18X500FT WHITE BRAID NY	48	EA
137-4412Y	35459	TWINE #18X500FT FLU ORG BRAID	48	EA
702-9390Y	35462	TWINE #18X500FT FLU PINK BRAID	48	EA
025-9903Y	35465	TWINE #18X500FT FLU YEL BRAID	48	EA
419-6622Y	35703	TWINE #18X1080FT WHITE TWIST	48	EA
453-3402Y	35706	TWINE #18X1080FT FLU ORG TWIST	48	EA
876-5349Y	35709	TWINE #18X1080FT FLU PINK TWST	48	EA
060-8703Y	35759	TWINE #18X1000FT FLU ORG BRAID	48	EA

### TW EVANS CORDAGE

104-3470Y	11-191	MASON LINE BRAID ORNG 18X1088	12	EA
881-4535Y	11-193	MASON LINE TWIST PINK 18X1088	12	EA

\* INDICATES NEW ITEMS • ITEM NUMBERS WITH SUFFIX "X" ARE SOLD IN SHELF PACK QUANTITIES ONLY  
ITEM NUMBERS WITH SUFFIX "Y" MAY BE PURCHASED IN LESS THAN SHELF PACK QUANTITIES - NORMAL CHARGES APPLY

**PLIERS - SLIP JOINT**

Slip joint pliers designed for grasping and turning. Multiple lengths and handles to choose from. Some include wire cutters. Most made of high carbon steel.



Our No.	Mfg No.	Retail Description	Shelf Pk	Unit
<b>CHANNELLOCK</b>				
716-9501Y	528	PLIER SLIP JOINT 8IN PLST HNDL	5	EA
<b>IRWIN</b>				
557-7481Y	2078406	PLIER SLIP JOINT VISE GRIP 6IN	5	EA
<b>STANLEY</b>				
460-6547Y	84-055	PLIER SLIP JOINT STANLEY 6IN	4	EA
<b>VULCAN</b>				
229-0088Y	JL-NP003	PLIER SLIP JOINT 6IN	6	CD
230-1984Y	JL-NP004	PLIER SLIP JOINT 8IN	6	CD
246-4915Y	PC916-21	PLIER SLIP JOINT STEEL 6IN	6	CD
250-5717Y	JL-NP013	PLIER SLIP JOINT STEEL 8IN	6	EA

**PLIERS - GROOVE JOINT**

Groove joint pliers with adjustable width jaws used for grasping and turning. Applications include plumbing, automotive, and other general applications. Multiple lengths and handle styles to choose from.



Our No.	Mfg No.	Retail Description	Shelf Pk	Unit
<b>CHANNELLOCK</b>				
641-5566Y	420	PLIER TONGUE/GRV 9-1/2IN STRT	5	CD
618-9674Y	422	PLIER TONGUE/GRV 9-1/2IN V-JAW	5	CD
641-5814Y	424	PLIER TONGUE/GRV 4-1/2IN STRT	5	CD
641-5590Y	426	PLIER TONGUE/GRV 6-1/2IN STRT	5	CD
641-5657Y	430	PLIER TONGUE/GRV 10IN STRT JAW	5	CD
652-3799Y	440	PLIER TONGUE/GRV 12IN STRT JAW	5	CD
678-0472Y	442	PLIER TONGUE&GRV 12IN V-JAW	5	CD
682-9188Y	460	PLIER TONGUE/GRV 16IN STRT JAW	2	CD
687-4911Y	GL10	PLIER TONGUE/GRV 9-1/2IN ADJ	5	CD
687-4887Y	GL12	PLIER TONGUE/GRV 12IN ADJUST	5	CD
687-4879Y	GL6	PLIER TONGUE/GRV 6-1/2IN ADJ	5	CD
678-0464Y	410	PLIER TONGUE/GRV 9-1/2IN ADJ	5	EA
544-5325Y	480	PLIER TONGUE/GRV 20-1/4IN STRT	2	EA
<b>IRWIN</b>				
346-9699Y	2078108	PLIER GRVLOCK QCK ADJ BTN 8IN	5	EA
285-6417Y	2078110	PLIER GRVLOCK QCK ADJ BTN 10IN	5	EA
004-1640Y	2078112	PLIER GRVLOCK QCK ADJ BTN 12IN	5	EA
041-8046Y	2078510	PLIER GROOVE JOINT 10	5	EA
005-3165Y	4935096	PLIER STRAIGHT JAW 10IN	5	EA
005-3207Y	4935320	PLIER GRVE JNT STRGHT JAW 8IN	5	EA
005-3199Y	4935321L	PLIER TONGUE/GRV10IN STRAIGHT	5	EA
005-3181Y	4935351	PLIER TONGUE&GRVV-JAW 6IN	5	EA
<b>STANLEY</b>				
754-5072Y	84-024	PLIER GROOVE JOINT 10IN LENGTH	4	EA

Our No.	Mfg No.	Retail Description	Shelf Pk	Unit
<b>STANLEY-FATMAX</b>				
306-5786Y	84-649	PLIER GROOVE JOINT 12IN LENGTH	4	EA
<b>VULCAN</b>				
237-0492Y	JL-NP011	PLIER GROOVE JOINT 10IN NOSLIP	6	CD
237-9154Y	JL-NP012	PLIER GROOVE JOINT 12IN LENGTH	6	CD
275-1279Y	PC980-05	PLIER GROOVE JOINT 10IN	6	CD

**PLIERS - LOCKING**

Pliers create a strong grip around something like a pipe, nut, or other surface to tighten, loosen, combine, or twist. Locking pliers can be locked into place to change the size of the of the mouth.



Our No.	Mfg No.	Retail Description	Shelf Pk	Unit
<b>IRWIN</b>				
648-4141Y	0702L3	PLIER LOCKING 7IN CURVED JAW	5	CD
690-6663Y	1002L3	PLIER LOCKING 4IN CURVED JAW	5	CD
690-4247Y	1502L3	PLIER LOCKING 9IN LONG NOSE	5	CD
690-6705Y	1602L3	PLIER LOCKING 4IN LONG NOSE	5	CD
685-9359Y	902L3	PLIER LOCKING 5IN CURVED JAW	5	CD
648-4117Y	102L3	PLIER LOCKING STRAIGHTJAW 10IN	5	EA
625-8511Y	1402L3	PLIER LOCKING LONG NOSE 6IN	5	EA
648-4125Y	302L3	PLIER LOCKING STRAIGHT JAW 7IN	5	EA
648-4158Y	4935576	PLIER LOCKING CURVED JAW 10IN	5	EA
648-4166Y	4935578	PLIER LOCKING CURVED JAW 7IN	5	EA
648-4133Y	502L3	PLIER LOCKING CURVED JAW 10IN	5	EA
682-1243Y	IRHT82573/11T	PLIER LOCKING CRVED JAW 10IN	5	EA
651-7528Y	IRHT82574	PLIER LOCKING CRVED JAW 7IN	5	EA
005-4007Y	IRHT82575/4935581	PLIER LOCKING CRVED JAW 5IN	5	EA
036-2939Y	IRHT82578/5T	PLIER LOCKING WIRE CUTTER 10IN	5	EA
611-7188Y	IRHT82580/7T	PLIER LOCKING WIRE CUTTER 7IN	5	EA
589-1411Y	IRHT82581/09T	PLIER LOCKING WIRE CUTTER 5IN	5	EA
691-4170Y	IRHT82582/15T	PLIER LOCK 9IN LONG NOSE STEEL	5	EA
125-5603Y	IRHT82583/14T	PLIER LOCK LONG NOSE STEEL 6IN	5	EA
<b>VULCAN</b>				
241-9679Y	PC927-23	PLIERS CURVED JAW LOCKING 5IN	6	CD
245-4197Y	PC927-25	PLIERS CURVED JAW LOCKING 10IN	6	CD
288-0904Y	JL-NP020	PLIERS CURVED JAW LOCKING 7IN	6	EA
293-4271Y	JL-NP021	PLIER STRAIGHT JAW LOCK 7IN	6	EA
291-5510Y	JL-NP022	PLIERS CURVED JAW LOCKING 10IN	8	EA
295-7066Y	JL-NP024	PLIER LONG NOSE LOCK 6-1/2IN	6	EA
297-7577Y	JL-NP025	PLIER LONG NOSE LOCK 9IN	6	EA

\* INDICATES NEW ITEMS • ITEM NUMBERS WITH SUFFIX "X" ARE SOLD IN SHELF PACK QUANTITIES ONLY  
ITEM NUMBERS WITH SUFFIX "Y" MAY BE PURCHASED IN LESS THAN SHELF PACK QUANTITIES - NORMAL CHARGES APPLY

## 32 - PLIERS & CUTTERS & WRENCHES

### PLIERS - LONGNOSE

Long nose pliers with long reach for increased access in tight and hard-to-reach places. Many different styles to choose from such as straight, bent, ergomulti, tapered, and more. Most include side cutters and come in different lengths.



Our No.	Mfg No.	Retail Description	Shelf Pk	Unit
<b>CHANNELLOCK</b>				
621-7095Y	317	PLIER LONG NOSE 8IN CUSH HDL	5	CD
621-7129Y	326	PLIER LONG NOSE 6IN CUSH HDL	5	CD
713-3101Y	E388	PLIER LONG NOSE BENT 8IN W/XLT	5	EA
<b>DEWALT</b>				
751-4128Y	DWHT70277	PLIER LONG NOSE 4-1/4IN	4	EA
<b>IRWIN</b>				
102-8604Y	2078218	PLIER LONG NOSE SIDE/CUT 8IN	5	EA
<b>KLEIN TOOLS</b>				
636-7999Y	D203-6	PLIER LONG NOSE 6IN STANDARD	6	EA
637-2213Y	D203-7	PLIER LONG NOSE 7IN STANDARD	6	EA
637-2296Y	D203-8	PLIER LONG NOSE 8IN STANDARD	6	EA
608-5054Y	D203-8N	PLIER LONG NOSE/WIRE STRIPPER	6	EA
<b>STANLEY</b>				
694-9796Y	84-031W	PLIER LONG NOSE 8IN 61-MAT HDL	3	EA
<b>VULCAN</b>				
235-9313Y	JL-NP008	PLIER LONG NOSE 6IN	6	CD
283-2202Y	JL-PR51100	PLIER LONG NOSE VINYL HDL 11IN	6	CD
261-1010Y	PC920-34	PLIER LONG NOSE 6IN	6	CD
265-6437Y	PC974-02	PLIER BENT NOSE 8IN	6	CD
269-7019Y	JL-NP016	PLIER NEEDLE NOSE 5IN	12	EA
270-2512Y	JL-NP017	PLIER MINI LONG NOSE 4-1/2IN	12	EA

### PLIERS - LINESMAN

Large assortment of linesman pliers for gripping, bending, twisting, and cutting cable and wire as well as other applications. Many have cushioned handles and come in different lengths.



Our No.	Mfg No.	Retail Description	Shelf Pk	Unit
<b>CHANNELLOCK</b>				
683-5151Y	368	PLIER LINEMAN 8IN HGH LEVERAGE	5	EA
678-0456Y	369	PLIER LINEMAN 9IN HGH LEVERAGE	5	EA
<b>CRESCENT</b>				
644-8849Y	507CVN	PLIER LINEMAN 7-1/4IN SIDE/CUT	6	EA
<b>DEWALT</b>				
751-4110Y	DWHT70276	PLIER LINEMAN 4-1/4IN COM ACTN	4	EA
<b>GB-GARDNER BENDER</b>				
093-1519Y	GCP-3400	PLIERS LINEMAN CRIMP/CUT 9.5IN	5	CD 1
237-6622Y	GS-387	PLIERS LINEMAN MED DUTY 7.5IN	5	CD 1
<b>IRWIN</b>				
961-3357Y	2078209	PLIER LINESMAN 9-1/2IN	5	EA
<b>KLEIN TOOLS</b>				
615-0429Y	D201-8	PLIER LINEMAN 8-11/16IN SQ NSE	6	EA

Our No.	Mfg No.	Retail Description	Shelf Pk	Unit
690-8099Y	D213-9NE	PLIER LINEMAN 9IN TELCOM TOOL	6	EA
<b>STANLEY</b>				
100-4290Y	84-029	PLIER LINEMAN BI-MAT HDL 8IN	6	EA
<b>VULCAN</b>				
232-3723Y	JL-NP005	PLIER LINEMAN 7IN	6	CD
252-8800Y	PC918-11	PLIERS LINEMAN 7IN	6	CD
260-4387Y	PC918-21	PLIER LINEMAN 8IN	6	CD

### IRONWORKER PLIERS

These ironworker pliers are made of high-quality material for superior performance on the job. Optimized blade angle for cutting and twisting rebar tie wire. Strong enough to cut hardened wire, screws, and nails.



Our No.	Mfg No.	Retail Description	Shelf Pk	Unit
<b>CHANNELLOCK</b>				
678-0449Y	350S	PLIER IRONWORKER 9IN PLSTC HDL	5	CD
<b>KLEIN TOOLS</b>				
636-7817Y	D2000-9NE	PLIER LINEMAN 9IN SIDE CUTTER	6	EA
636-7833Y	D213-9ST	PLIER IRONWORKER 9IN HI-LEVER	6	EA

### DIAGONAL CUTTING

Pliers create a strong grip around something like a pipe, nut, or other surface to tighten, loosen, combine, or twist. Diagonal pliers are used specifically for cutting wire.



Our No.	Mfg No.	Retail Description	Shelf Pk	Unit
<b>CHANNELLOCK</b>				
621-7202Y	337	PLIER DIAG CUT 7IN LAP JOINT	5	CD
560-6595Y	338	PLIER DIAG CUT 8IN LAP JOINT	5	EA
678-0480Y	447	PLIER DIAG CUT 7-3/4IN HI-LEV	5	EA
683-7116Y	449	PLIER DIAGONAL CUT 9IN HI-LEV	5	EA
<b>DEWALT</b>				
751-4102Y	DWHT70275	PLIER DIAGONAL CUT 4-1/4INCH	4	EA
<b>GB-GARDNER BENDER</b>				
762-2467Y	GPS-3228	PLIERS DIAGONAL CUTTING 8.5IN	5	CD 1
880-0617Y	GS-386	PLIERS DIAGONAL BX JNT 6-1/2IN	5	CD1
<b>IRWIN</b>				
941-4954Y	2078308	PLIER DIAGONAL CUT 8IN CUS HDL	5	EA
<b>KLEIN TOOLS</b>				
608-5039Y	D228-8	PLIER DIAGONAL CUT 8-1/4IN	6	EA
608-5047Y	D248-8	PLIER DIAG CUT 8-1/16IN ANG HD	6	EA
599-8737Y	D248-9ST	PLIER DIAG CUT 9-3/16IN ANG HD	6	EA
590-4669Y	D252-6	PLIER DIAGONAL CUT 6IN HVY DTY	6	EA
<b>STANLEY</b>				
314-9564Y	84-027	PLIER DIAGONAL CUT BI-MAT 6IN	4	EA
<b>VULCAN</b>				
232-9852Y	JL-NP006	PLIER DIAGONAL CUTTING 6IN	6	CD
235-3522Y	JL-NP007	PLIER DIAGONAL CUTTING 7IN	6	CD

\* INDICATES NEW ITEMS • ITEM NUMBERS WITH SUFFIX "X" ARE SOLD IN SHELF PACK QUANTITIES ONLY  
ITEM NUMBERS WITH SUFFIX "Y" MAY BE PURCHASED IN LESS THAN SHELF PACK QUANTITIES - NORMAL CHARGES APPLY

Our No.	Mfg No.	Retail Description	Shelf Pk	Unit
250-6798Y	JL-NP014	PLIER DIAGONAL CUTTING 6IN	6	EA
250-9529Y	JL-NP015	PLIER DIAGONAL CUTTING 7IN	6	EA
301-6664Y	JL-NP039	PLIER MINI DIAG CUT 4-1/2IN	12	EA
217-1114X	PC417-5	PLIER DIAGONAL CUTTING 6IN	40	EA

**PLIER SETS**

Selection of plier sets containing multiple sizes and styles of pliers designed for grasping, bending, and cutting. Some have cushioned grips to reduce hand fatigue. Mini set is available for small applications.



Our No.	Mfg No.	Retail Description	Shelf Pk	Unit
<b>CHANNELLOCK</b>				
721-1980	GS-1	PLIER SET TONGUE/GRV 2PC STRT	5	EA
<b>DEWALT</b>				
751-4219Y	DWHT70486	SETLOCKING PLIER 2 PC 8 & 10IN	4	EA
<b>IRWIN</b>				
944-1247Y	2078702	PLIER SET 6IN/6IN 2PC VISE GRP	4	EA
944-1221Y	2078709	PLIER SET T/G 2PC GROOVELOCK	5	EA
218-4604Y	1RHT82588/77T	PLIER LCK FST REL SET 10WR&6LN	5	EA
<b>STANLEY</b>				
460-6539Y	84-056	PLIER SET 6/6/6IN 3 PC BI-MAT	4	EA
754-1071Y	84-079	PLIER SET 6PC MINI (3/4)/(3/5)IN	4	EA

**CABLE CUTTERS**

Tools intended to cut cables and wires.



Our No.	Mfg No.	Retail Description	Shelf Pk	Unit
<b>CHANNELLOCK</b>				
004-0113Y	911	CUTTER CABLE 9IN PLSTC HANDLE	5	EA
<b>HK PORTER</b>				
695-6916Y	0890CSJ	CUTTER CABLE 9-1/2IN PLS HNDL	6	CD
695-7104	0290FCS	CUTTER CABLE 25-1/2IN SHEAR	1	EA
648-1709	0690TN	CUTTER CABLE PLS HNDL 7-1/2IN	1	EA
695-6866Y	PWC9	CUTTER WIRE 8-1/2IN PLSTC HNDL	5	EA
<b>KLEIN TOOLS</b>				
608-5062Y	63050	CUTTER CABLE 9-1/2IN PLST HNDL	6	EA

**BOLT CUTTERS & PARTS**

Large cutter of chains, locks, bolts, and wire mesh. Greatly increases the hand power of an individual.



Our No.	Mfg No.	Retail Description	Shelf Pk	Unit
<b>HK PORTER</b>				
848-6151Y	0890MC	CUTTER BOLT COMPACT DIPPEDHNDL	6	CD
649-4785	0090MC	CUTTER BOLT 18IN CENTER CUT	1	EA
690-6960	0090MCP	CUTTER BOLT 18IN SERIES 2000	1	EA
649-4793	0190MC	CUTTER BOLT 24IN CENTER CUT	1	EA
690-6952	0190MCP	CUTTER BOLT 24IN SERIES 2000	1	EA
649-4801	0290MC	CUTTER BOLT 30IN CENTER CUT	1	EA
649-4819	0390MC	CUTTER BOLT 36IN CENTER CUT	1	EA

**REBAR CUTTERS / BENDERS**

Used to cut and bend rebar work.



Our No.	Mfg No.	Retail Description	Shelf Pk	Unit
<b>HK PORTER</b>				
614-5692	0590RBJN	REBAR COMBO 52IN CUTTER/BENDER	1	EA
<b>MARSHALLTOWN</b>				
008-7080Y	14739	BENDER REBAR 34INCH	2	EA

**NIPPERS**

These tile nippers aid in making irregular cuts on tile and stone. Most have carbide tips for extra durability and performance. Different grips to choose from including comfort grips to help reduce fatigue.



Our No.	Mfg No.	Retail Description	Shelf Pk	Unit
<b>CHANNELLOCK</b>				
654-3037Y	357	PLIER END CUTTING 7IN STEEL	5	CD
845-3201Y	148-10	NIPPER END 10IN PLASTIC HANDLE	5	EA
<b>CRESCENT</b>				
686-9481Y	729CVN	NIPPER END 9-1/4IN CUSH HANDLE	6	CD
644-8872Y	727CVN-05	NIPPER END 7-1/4IN CUSH HANDLE	6	EA
613-7319Y	728CVN	NIPPER END 8-1/4IN CUSH HANDLE	6	EA
<b>DIAMOND</b>				
640-3521Y	GG010HN	NIPPER END 10IN UNCOATED NHDL	6	CD

\* INDICATES NEW ITEMS • ITEM NUMBERS WITH SUFFIX "X" ARE SOLD IN SHELF PACK QUANTITIES ONLY  
ITEM NUMBERS WITH SUFFIX "Y" MAY BE PURCHASED IN LESS THAN SHELF PACK QUANTITIES - NORMAL CHARGES APPLY

## 34 - PLIERS & CUTTERS & WRENCHES

### FENCE TOOLS

Fence tools to install and take down metal fencing, including cutting through the fence.



Our No.	Mfg No.	Retail Description	Shelf Pk	Unit
<b>CHANNELLOCK</b>				
621-7509Y	85	TOOL FENCE/PLIER 10-1/2IN PLAS	5	CD
<b>CRESCENT</b>				
613-7384Y	193610CVSMNN-05	TOOL FENCE/PLIER HD 10-7/16IN	3	EA
<b>DEWALT</b>				
751-4094Y	DWHT70273	PLIER FENCE 9-1/4IN CHROME STL	4	EA
<b>DIAMOND FARRIER</b>				
522-3912Y	DFT10	TOOL FENCE 10 IN DIAMOND	10	EA
<b>FI-SHOCK</b>				
622-6831Y	ATFC-FS/ATMP-FS	TOOL FENCE MULTI-PURPOSE	5	EA
<b>VULCAN</b>				
282-7343Y	PC990-01	PLIER FENCE 10IN	6	EA

### SNIPS - TINNERS

Tools and materials used to cut sheet metal.



Our No.	Mfg No.	Retail Description	Shelf Pk	Unit
<b>IRWIN</b>				
650-9970Y	IW23007	SNIP TIN 7IN DUCKBILL BLD CIRC	5	CD
650-9988Y	22007	SNIP TIN 7IN STRT CUT 1/PK	5	EA
650-9996Y	22010	SNIP TIN STRT CUT 1PK 10IN	5	EA
651-0002Y	22012	SNIP TIN STRAIGHT CUT 1PK 12IN	5	EA
651-0010Y	23010	SNIP TIN STRT/TGT CURVE 10IN	5	EA
651-0028Y	23012	SNIP TIN STRT/TGT CURVE 12IN	5	EA
<b>MALCO PRODUCTS</b>				
649-6566Y	M12N/M12	SNIP COMBO 12IN ALUM HDL STRT	3	EA
684-7057Y	M14N	SNIP COMBO 14IN ALUM HDL STRT	3	EA
674-3504Y	MC12N	SNIP COMBO 12IN ALUM HANDLE	3	EA
684-6950Y	MC14N	SNIP COMBO 14IN ALUM HANDLE	3	EA
168-4455	M12NRB	BLADE REPL FOR M12N/M12NG SNIP	1	PR
605-6196	MC12NRB	BLADE REPLACEMENT FOR MC12NRB	1	PR
<b>VULCAN</b>				
498-5636Y	TS-01410	SNIPS STRAIGHT PATTERN 10IN	6	CD

### SNIPS - AVIATION

Tools and materials used to cut sheet metal. Color coded.



Our No.	Mfg No.	Retail Description	Shelf Pk	Unit
<b>DEWALT</b>				
751-4144Y	DWHT14675	SNIP AVIATION 6-1/2IN STRT CUT	4	EA
751-4136Y	DWHT14676	SNIP AVIATION SET 3PC DEWALT	4	EA
<b>IRWIN</b>				
964-5797Y	2073111	SNIP AVIATION 10INCH LEFT CUT	5	EA
146-6754Y	2073112	SNIP AVIATION RIGHT CUT 10IN	5	EA
194-2499Y	2073113	SNIP AVIATION STRT CUT 10IN	5	EA
710-1538Y	2073211	SNIP OFFSET 9-1/2IN LEFT CUT	5	EA
073-1497Y	2073212	SNIP OFFSET RIGHT CUT 9-1/2IN	5	EA
<b>WISS</b>				
686-9457Y	M6R	SNIP AVIATION 9-1/4IN OFFST1PC	6	CD
686-9465Y	M7R	SNIP AVIATION 9-1/4IN OFFST1PC	6	CD
650-3791Y	M1R	SNIP AVIATION LEFT CUT 9-3/4IN	6	EA
650-4567Y	M2R	SNIP AVIATION RGHT CUT 9-3/4IN	6	EA
673-4545Y	M300N	SNIP UTILITY MULTIMAS 12-1/4IN	6	EA
650-4690Y	M3R	SNIP AVIATION STRT CUT 9-3/4IN	6	EA
657-9742Y	MPC3N	SNIP MULTIPower 9IN 1PC	6	EA

### SHOP SCISSORS / SHEARS

Scissor and shears intended to cut multiple materials, including; plastics, vinyl, carpet, gutters, cardboard, paper, screen, wire mesh, hose, roof shingles, wallpaper, cloth, leather, and sheet metal.



Our No.	Mfg No.	Retail Description	Shelf Pk	Unit
<b>WISS</b>				
517-2226Y	WEZSNIP	SNIP UTILITY EZ MD HDL 8-3/4IN	4	EA

### WRENCHES - ADJUSTABLE

This set of adjustable hand tools is an ideal addition to any tool collection. Ideal for home maintenance, automotive repair, hobby restoration, furniture assembly, or general construction applications. Practical for both professionals and home users.



Our No.	Mfg No.	Retail Description	Shelf Pk	Unit
<b>CHANNELLOCK</b>				
717-4303Y	806W	WRENCH ADJUSTABLE 6INCH STEEL	5	EA
999-8006Y	808W	WRENCH ADJUSTABLE 8INCH STEEL	5	EA
151-7135Y	810W	WRENCH ADJUSTABLE 10INCH STEEL	5	EA
404-1042Y	812W	WRENCH ADJUSTABLE 12INCH STEEL	5	EA

Our No.	Mfg No.	Retail Description	Shelf Pk	Unit
<b>CRESCENT</b>				
034-5355Y	AC210VS	WRENCH ADJUST 10IN SAE/METRIC	3	EA
034-5363Y	AC212VS	WRENCH ADJUST 12IN SAE/METRIC	3	EA
652-9580	AC215VS	WRENCH ADJUST ABLE15IN CHROME	1	EA
644-0945	AC218VS	WRENCH ADJUSTABLE 18IN CHROME	1	EA
644-0986	AC224VS	WRENCH ADJUSTABLE 24IN CHROME	1	EA
034-5330Y	AC26VS	WRENCH ADJUST 6INCH SAE/METRIC	3	EA
034-5348Y	AC28VS	WRENCH ADJUST 8INCH SAE/METRIC	3	EA
<b>IRWIN</b>				
621-5008Y	2078606	WRENCH ADJUSTABLE 6INCH	5	EA
163-8881Y	2078608	WRENCH ADJUSTABLE 8INCH	5	EA
610-9482Y	2078610	WRENCH ADJUSTABLE 10INCH	5	EA
028-5684Y	2078700	WRENCH ADJUST SET 2PC 6 & 10IN	4	EA
<b>VULCAN</b>				
137-6789Y	WC917-05	WRENCH ADJUSTABLE 6INCH	6	CD
138-5426Y	WC917-06	WRENCH ADJUSTABLE 8INCH	6	CD
141-8391Y	WC917-07	WRENCH ADJUSTABLE 10INCH	6	CD
<b>PIPE WRENCHES</b>				

Collection of pipe wrenches commonly used for gripping and holding pipes and fasteners. All are durable and easy to adjust and use. Different manufacturing materials to choose from such as cast iron, steel, and aluminum.



Our No.	Mfg No.	Retail Description	Shelf Pk	Unit
<b>IRWIN</b>				
192-1709Y	274101	WRENCH PIPE CAST IRON HD 10IN	5	EA
960-4844Y	274102	WRENCH PIPE 14IN CAST IRON HD	5	EA
326-0379Y	274103	WRENCH PIPE CAST IRON HD 18IN	5	EA
113-8981	274104	WRENCH PIPE CAST IRON HD 24IN	1	EA
<b>SUPERIOR TOOL</b>				
632-0527Y	2810	WRENCH PIPE 10IN CAST IRON HDL	6	EA
420-6959Y	2814	WRENCH PIPE 14IN CAST IRON HDL	3	EA
933-9235	2818	WRENCH PIPE 18IN CAST IRON HDL	1	EA
277-9726	2824	WRENCH PIPE 24IN CAST IRON HDL	1	EA
510-6398	2836	WRENCH PIPE 36IN CAST IRON HDL	1	EA
133-7773Y	4814	WRENCH PIPE 14IN STRT ALUM HDL	3	EA
446-9904	4818	WRENCH PIPE 18IN STRT ALUM HDL	1	EA
821-5436	4824	WRENCH PIPE 24IN STRT ALUM HDL	1	EA
<b>HEX KEYS - SAE</b>				

Similar to an allen wrench, the hex keys are used in a rotation to tighten or loose a connected fastener. The keys come individually or in sets. Various sizes available.



Our No.	Mfg No.	Retail Description	Shelf Pk	Unit
<b>EKLIND TOOL</b>				
619-0888Y	15104	KEY HEX 1/16IN SAE SHORT ARM	25	EA
619-0912X	15105	KEY HEX 5/64IN SAE SHORT ARM	25	EA

Our No.	Mfg No.	Retail Description	Shelf Pk	Unit
619-0953X	15106	KEY HEX 3/32IN SAE SHORT ARM	25	EA
619-0961Y	15108	KEY HEX 1/8IN SAE SHORT ARM	25	EA
619-0987X	15109	KEY HEX 9/64IN SAE SHORT ARM	25	EA
619-1001X	15110	KEY HEX 5/32IN SAE SHORT ARM	25	EA
619-1019Y	15112	KEY HEX 3/16IN SAE SHORT ARM	25	EA
619-1050Y	15120	KEY HEX 5/16IN SAE SHORT ARM	5	EA
619-1084Y	15124	KEY HEX 3/8IN SAE SHORT ARM	5	EA
619-1100Y	15132	KEY HEX 1/2IN SAE SHORT ARM	5	EA
619-0482Y	15140	KEY HEX 5/8IN SAE SHORT ARM	5	EA
619-0623Y	15208	KEY HEX 1/8INCH SAE LONG ARM	25	EA
619-0664Y	15210	KEY HEX 5/32INCH SAE LONG ARM	25	EA
619-0722X	15214	KEY HEX 7/32INCH SAE LONG ARM	10	EA
619-0813Y	15224	KEY HEX 3/8INCH SAE LONG ARM	5	EA
619-0870Y	15232	KEY HEX 1/2INCH SAE LONG ARM	5	EA
808-6068Y	51606	T-KEY HEX 6IN CUSH GRIP 3/32IN	12	EA
282-5545Y	51607	T-KEY HEX 6IN CUSH GRIP 7/64IN	12	EA
525-4552Y	51608	T-KEY HEX 6IN CUSH GRIP 1/8IN	12	EA
030-1150Y	51609	T-KEY HEX 6IN CUSH GRIP 9/64IN	12	EA
383-5535Y	51610	T-KEY HEX 6IN CUSH GRIP 5/32IN	12	EA
062-4304Y	51612	T-KEY HEX 6IN CUSH GRIP 3/16IN	12	EA
436-2075Y	51614	T-KEY HEX 6IN CUSH GRIP 7/32IN	6	EA
234-8423Y	51616	T-KEY HEX 6IN CUSH GRIP 1/4IN	6	EA
922-0047Y	51620	T-KEY HEX 6IN CUSH GRIP 5/16IN	6	EA
165-0142Y	51624	T-KEY HEX 6IN CUSH GRIP 3/8IN	6	EA

**HEX KEY SETS**

This collection of small handheld tools is used for driving in bolts and screws containing a hexagonal socket. Ideal for assembling furniture, equipment, or machines. Efficient design allows for proper torque.



Our No.	Mfg No.	Retail Description	Shelf Pk	Unit
<b>DEWALT</b>				
751-4037Y	DWHT70265	RATCHETING SET 31PC METRIC/SAE	4	EA
<b>EKLIND TOOL</b>				
619-1191	33198	KEY HEX SET 8PC SAE T-HANDLE	1	SET
619-1217	35195	KEY HEX SET 5PC METRIC T-HNDL	1	SET

**HEX KEY SETS - FOLDING**

These hex key sets have a convenient folding design that allows them to be a compact, self-storing tool. Small enough to fit in a pocket or tool belt. Ergonomic design for easy handling. Ideal for woodworking, home repair, and more.



Our No.	Mfg No.	Retail Description	Shelf Pk	Unit
<b>DEWALT</b>				
904-0213Y	DWHT70262M	KEY HEX SET SAE LOCKING FLD-UP	6	EA
446-7635Y	DWHT70263M	KEY MTRC HX SET LCK FLD-UP 8PC	6	EA
<b>EKLIND TOOL</b>				
678-2296Y	20511	KEY HEX SET 5PC SAE FOLD-UP	6	SET

\* INDICATES NEW ITEMS • ITEM NUMBERS WITH SUFFIX "X" ARE SOLD IN SHELF PACK QUANTITIES ONLY  
ITEM NUMBERS WITH SUFFIX "Y" MAY BE PURCHASED IN LESS THAN SHELF PACK QUANTITIES - NORMAL CHARGES APPLY



## 36 - PLIERS & CUTTERS & WRENCHES

Our No.	Mfg No.	Retail Description	Shelf Pk	Unit
678-2304Y	20811	KEY HEX SET 8PC SAE SM FOLD-UP	6	SET
654-6402Y	20812	KEY HEX SET 8PC SAE FOLD-UP	6	SET
678-2312Y	20911	KEY HEX SET 9PC SAE MED FLD-UP	6	SET
619-0581Y	20912	KEY HEX SET 9PC SAE SM FOLD-UP	6	SET
619-0508Y	21151	KEY HEX SET 6PC MET LG FOLD-UP	6	SET
678-2320Y	21171	KEY HEX SET 7PC MET SM FOLD-UP	6	SET
619-0599Y	21172	KEY HEX SET 7PC MET MED FLD-UP	6	SET

### INSPECTION AND PICKUP TOOLS

Miscellaneous inspection and pick up tools, including; infrared thermometers, inspection mirrors, magnifiers, mechanical pickups, moisture meters, video inspectors, pick up tool claw, probe and hook sets, probe sets, flashlight inspection cameras, infrared thermometers, inspection cameras, recording/video inspection cameras.



Our No.	Mfg No.	Retail Description	Shelf Pk	Unit
<b>GENERAL TOOLS</b>				
987-7275Y	60004	PROBE SET ULTRATECH 4 PIECE	4	EA

### MAGNETS & MAGNITIZERS

This category of hand tools is used to secure items in place on a magnetic surface. Also ideal for cleaning up the work space. Magnets are useful for retrieving tools and fasteners from hard to reach places.



Our No.	Mfg No.	Retail Description	Shelf Pk	Unit
<b>GENERAL TOOLS</b>				
537-7239Y	759582	LIGHT TELESCOPIC W/MAG PICKUP	3	EA
<b>MASTER MAGNETICS</b>				
919-0398Y	07256	PICKUP MAGNETIC 14IN TELESCOPE	6	CD
359-0338Y	07506	CLIP MAGNETIC 3-1/2IN 2PC NEO	6	CD
560-8898Y	07509	PIN PUSH MAG 5/8IN 10PC NEODYM	12	CD
590-5229	07378X56DSP	MAGNET DISPLAY 56-PC 8COLORS	1	EA

### MISC PLIERS & CUTTERS

Easily remove nails, staples, or screws with these tools. Nail pulling pliers, strap wrenches.



Our No.	Mfg No.	Retail Description	Shelf Pk	Unit
<b>CRESCENT</b>				
651-2081Y	NP11	PLIER NAIL/STAPLE PUL 11IN STL	6	EA

### SLOTTED-CARDED

Precision machined slotted tip screwdrivers for exact fit. Multiple diameters, lengths, and shank types available. Most have ergonomic handles for comfortable grips. Chrome vanadium steel blades ensure greater hardness, strength, and durability.



Our No.	Mfg No.	Retail Description	Shelf Pk	Unit
<b>KLEIN TOOLS</b>				
636-9904Y	600-4	SCREWDRIVER SLOTTED 1/4X4IN HD	4	EA
637-0241Y	600-6	SCREWDRIVER SLOT 5/16X6IN HD	4	EA
636-9391Y	601-3	SCRWDVR SLOT 3/16X3IN CAB TIP	6	EA
637-2437Y	601-4	SCRWDVR SLOT 3/16X4IN CAB TIP	4	EA
636-9912Y	601-6	SCRWDVR SLOT 3/16X6IN CAB TIP	4	EA
637-2411Y	601-8	SCRWDVR SLOT 3/16X8IN CAB TIP	4	EA
637-2676Y	602-3	SCREWDRIVER SLOT 7/32X3IN HD	6	EA
637-2353Y	602-4	SCREWDRIVER SLOT 1/4X4IN ROUND	6	EA
636-9920Y	602-6	SCREWDRIVER SLOT 5-16X6IN RND	6	EA
636-9839Y	605-4	SCRWDVR SLOT 1/4X4IN CAB TIP	6	EA
637-2403Y	605-6	SCRWDVR SLOT 5/16X6IN CAB TIP	6	EA
066-2684Y	670-6	SCRWDVR SLOT 3/16X7IN ROTARY	3	EA

### VULCAN

848-6656Y	MC-SD01	SCREWDRIVER SLOT 1/8X3IN	12	CD
851-7443Y	MC-SD02	SCREWDRIVER SLOT 3/16X3IN	12	CD
857-0434Y	MC-SD03	SCREWDRIVER SLOT 3/16X4IN	12	CD
860-2096Y	MC-SD04	SCREWDRIVER SLOT 3/16X6IN	12	CD
848-2515Y	MC-SD05	SCRWDVR SLOT 1/4X1-1/2IN MC	12	CD
860-9547Y	MC-SD06	SCREWDRIVER SLOT 1/4X4IN	12	CD
861-4174Y	MC-SD07	SCREWDRIVER SLOT 1/4X6IN	12	CD
862-8604Y	MC-SD08	SCREWDRIVER SLOT 5/16X6IN	6	CD
863-5633Y	MC-SD09	SCREWDRIVER SLOT 5/16X8IN	6	CD
863-8116Y	MC-SD10	SCREWDRIVER SLOT 3/8X8IN	6	CD
819-1587Y	MP-SD01	SCREWDRIVER SLOT 1/8X3IN	12	CD
822-3737Y	MP-SD02	SCREWDRIVER SLOT 3/16X3IN	12	CD
827-7949Y	MP-SD03	SCREWDRIVER SLOT 3/16X4IN	12	CD
833-8493Y	MP-SD07	SCREWDRIVER SLOT 5/16X6IN	6	CD
797-4488Y	TB-SD01	SCREWDRIVER SLOT 1/8X3IN	12	CD
798-9437Y	TB-SD02	SCREWDRIVER SLOT 3/16X4IN	12	CD
795-3649Y	TB-SD03	SCREWDRIVER SLOT 1/4X1-1/2IN	12	CD

### PHILLIPS-CARDED

Screwdriver with 4 slots to create 4 right angles. Strong grip handle.



Our No.	Mfg No.	Retail Description	Shelf Pk	Unit
<b>KLEIN TOOLS</b>				
637-2429Y	603-10	SCRWDVR PHLPS #2X10IN RD SHANK	6	EA
636-9227Y	603-3	SCRWDVR PHLPS RD SHANK NO1X3IN	4	EA
636-9409Y	603-4	SCRWDVR PHLPS #2X4IN RD SHANK	4	EA
637-0183Y	603-6	SCRWDVR PHLPS RD SHANK NO3X6IN	6	EA

\* INDICATES NEW ITEMS • ITEM NUMBERS WITH SUFFIX "X" ARE SOLD IN SHELF PACK QUANTITIES ONLY  
ITEM NUMBERS WITH SUFFIX "Y" MAY BE PURCHASED IN LESS THAN SHELF PACK QUANTITIES - NORMAL CHARGES APPLY

Our No.	Mfg No.	Retail Description	Shelf Pk	Unit
637-1629Y	603-7	SCREWDRIVER RD SHANK NO2X7IN	4	EA
066-2692Y	682-6	SCREWDRIVER ROTARY PHIL NO2X6IN	3	EA
<b>VULCAN</b>				
863-8827Y	MC-SD11	SCREWDRIVER PHILLIPS NO0X3IN	12	CD
865-8338Y	MC-SD12	SCREWDRIVER PHILLIPS NO1X3IN	12	CD
866-8295Y	MC-SD13	SCREWDRIVER PHILLIPS NO1X4IN	12	CD
868-5067Y	MC-SD14	SCREWDRIVER PHILLIPS NO1X6IN	12	CD
870-1823Y	MC-SD15	SCREWDRV PHILLIPS NO2X1-1/2IN	12	CD
876-7154Y	MC-SD16	SCREWDRIVER PHILLIPS NO2X4IN	12	CD
877-1867Y	MC-SD17	SCREWDRIVER PHILLIPS NO2X6IN	12	CD
878-8531Y	MC-SD18	SCREWDRIVER PHILLIPS NO3X6IN	6	CD
834-9169Y	MP-SD09	SCREWDRIVER PHILLIPS NO0X3IN	12	CD
835-3336Y	MP-SD10	SCREWDRIVER PHILLIPS NO1X3IN	12	CD
839-9982Y	MP-SD12	SCREWDRIVER PHILLIPS NO2X4IN	12	CD
843-5257Y	MP-SD13	SCREWDRIVER PHILLIPS NO2X6IN	12	CD
810-3368Y	TB-SD07	SCREWDRIVER PHILLIPS NO1X3IN	12	CD
805-6590Y	TB-SD08	SCRWDVD PHLLIPS #2X1-1/2IN TB	12	CD
810-6932Y	TB-SD09	SCREWDRIVER PHILLIPS NO2X4IN	12	CD
811-5214Y	TB-SD10	SCREWDRIVER PHILLIPS NO3X6IN	12	CD

**SCREWDRIVERS - TORX**

Torx tipped screwdrivers made with large diameter handles designed for greater force and fatigue free driving. Constructed with a steel blade for greater hardness, strength, and durability. Available in different sizes with different point lengths.



Our No.	Mfg No.	Retail Description	Shelf Pk	Unit
<b>VULCAN</b>				
882-6588Y	MC-SD20	SCREWDRIVER STAR T10X3IN	12	CD
883-8898Y	MC-SD21	SCREWDRIVER STAR T15X4IN	12	CD
885-8532Y	MC-SD22	SCREWDRIVER STAR T20X4IN	12	CD
888-4249Y	MC-SD23	SCREWDRIVER STAR T25X4IN	12	CD
890-8477Y	MC-SD24	SCREWDRIVER STAR T27X4IN	12	CD
893-8821Y	MC-SD26	SCREWDRIVER STAR T40X4IN	12	CD

**SCREWDRIVERS - MULTI BIT**

Screwdrivers with powerful magnets built into their shanks to hold interchangeable bits and also screws. Bits stored in handle for quick and easy access. Multiple lengths to choose from.



Our No.	Mfg No.	Retail Description	Shelf Pk	Unit
<b>GENERAL TOOLS</b>				
751-5596Y	751016	SCREWDRIVER MULTI-BIT 16-IN-1	3	EA
<b>IRWIN</b>				
784-9334Y	2051100	SCRWDVR MULTI-BIT 9N1 MAGNETIC	6	EA
<b>KLEIN TOOLS</b>				
637-2122Y	32477	DRIVER SCREWDRIVER/NUT 10-IN-1	6	EA
<b>SOUNDBEST INT SOURCING</b>				
139-3081X	JLW714401	SCREWDRIVER POCKET SET 4-IN-1	50	EA

Our No.	Mfg No.	Retail Description	Shelf Pk	Unit
<b>STANLEY</b>				
613-6154Y	66-344	DRIVER POCKET 4N1 BI-MATERIAL	8	EA
<b>VULCAN</b>				
930-6481Y	SDZ-0319	DRIVER TELESCOPING/BIT SET 8N1	12	CD
935-8938X	CC922	SCREWDRIVER 6-IN-1	12	EA
121-0863X	W984	SCREWDRIVER 2-N-1 TUB 30PC	30	EA

**SCREWDRIVERS - RATCHET**

Multi bit ratchets. Ratchets use magnetized connectors to switch out the various heads. Ratchet heads change in size and style structure.



Our No.	Mfg No.	Retail Description	Shelf Pk	Unit
<b>GENERAL TOOLS</b>				
462-6461Y	80075	SCRWDVR OFFSET RATCHED 9-PC	3	EA
<b>STANLEY</b>				
811-9125Y	62-574	SCRWDVR MULTI-BIT 20N1 MAGNET	2	EA
355-1702Y	69-189	SCRWDVR MULTI-BIT 6N1 FATMAX	4	EA
<b>VULCAN</b>				
721-0834X	900063	SCRWDVR RATCHET 6-N-1 STUBBY	16	EA

**SCREWDRIVERS - FOLDING**

Multiple screwdriver set that folds together.



Our No.	Mfg No.	Retail Description	Shelf Pk	Unit
<b>DEWALT</b>				
751-4029Y	DWHT70264	KEY TORX SET 8PC MET/SAE LOCK	4	EA

**NUT DRIVERS**

A tool for tightening nuts and bolts.



Our No.	Mfg No.	Retail Description	Shelf Pk	Unit
<b>KLEIN TOOLS</b>				
637-2098Y	630-1/2	DRIVER NUT 3X1/2IN CUSHION GRP	4	EA
637-1744Y	630-1/4	DRIVER NUT 3X1/4IN CUSHION GRP	4	EA
637-2791Y	630-11/32	DRIVER NUT 3X11/32IN CUSH GRP	6	EA
637-1769Y	630-3/8	DRIVER NUT 3X3/8IN CUSHION GRP	4	EA
637-1751Y	630-5/16	DRIVER NUT 3X5/16IN CUSH GRP	4	EA
637-2759Y	630-5/8	DRIVER NUT 4X5/8IN CUSHION GRP	6	EA
637-2783Y	630-7/16	NUT DRIVER CUSH GRP 3X7/16IN	4	EA

\* INDICATES NEW ITEMS • ITEM NUMBERS WITH SUFFIX "X" ARE SOLD IN SHELF PACK QUANTITIES ONLY  
ITEM NUMBERS WITH SUFFIX "Y" MAY BE PURCHASED IN LESS THAN SHELF PACK QUANTITIES - NORMAL CHARGES APPLY

## 38 - HAND MECHANICS

Our No.	Mfg No.	Retail Description	Shelf Pk	Unit
<b>VULCAN</b>				
904-8877Y	MC-SD31	DRIVER NUT 3/16X3IN SAE	12	CD
905-7738Y	MC-SD32	DRIVER NUT 1/4X3IN SAE	12	CD
907-2885Y	MC-SD33	DRIVER NUT 5/16X3IN SAE	12	CD
909-7684Y	MC-SD35	DRIVER NUT 3/8X3IN SAE	12	CD
911-0248Y	MC-SD36	DRIVER NUT 7/16X3IN SAE	12	CD
911-9744Y	MC-SD37	DRIVER NUT 1/2X3IN SAE	12	CD
922-6838Y	MC-SD44	DRIVER NUT 12MMX3 METRIC	12	CD
<b>WRENCHES-COMBO SAE</b>				

Dual sided SAE wrench. Wrenches add torque when pulled in a circular pattern. Tightens or loosens.



Our No.	Mfg No.	Retail Description	Shelf Pk	Unit
<b>VULCAN</b>				
270-3296Y	MT1-11/16	WRENCH COMBO 1-11/16IN STL FRA	6	EA
767-1191Y	MT1-13/16	WRENCH COMBO 1-13/16IN STL FRA	6	EA
767-8105Y	MT1-3/4	WRENCH COMBO 1-3/4IN STL FRAC	6	EA
554-0703Y	MT1-5/8	WRENCH COMBO 1-5/8IN STL FRAC	6	EA
844-9662Y	MT1-7/8	WRENCH COMBO 1-7/8IN STL FRAC	3	EA
795-6949Y	MT6545537	WRENCH COMBO 7/16IN FRACTIONAL	12	EA
253-0780Y	MT65456693L	WRENCH COMBO 1/2IN FRACTIONAL	12	EA
707-2036Y	MT65456853L	WRENCH COMBO 9/16IN FRACTIONAL	12	EA
842-7254Y	MT6545719	WRENCH COMBO 5/8IN FRACTIONAL	12	EA
970-0105Y	MT6545750-3L	WRENCH COMBO 3/4IN FRACTIONAL	12	EA
759-8931Y	MT65457683L	WRENCH COMBO 13/16IN FRACTION	12	EA
708-3694Y	MT65459903L	WRENCH COMBO 15/16IN FRACTION	6	EA
970-8439Y	MT6547319-3L	WRENCH COMBO 1-1/8IN FRACTIONA	6	EA
<b>WRENCHES-COMBO METRIC</b>				

Dual sided metric wrench. Wrenches add torque when pulled in a circular pattern. Tightens or loosens.



Our No.	Mfg No.	Retail Description	Shelf Pk	Unit
<b>VULCAN</b>				
719-8591Y	MT6547780	WRENCH COMBO 8MM STEEL METRIC	12	EA
827-6867Y	MT6547905	WRENCH COMBO 9MM STEEL METRIC	12	EA
119-5163Y	MT6547913	WRENCH COMBO 10MM STEEL METRIC	12	EA
421-6883Y	MT6548093	WRENCH COMBO 11MM STEEL METRIC	12	EA
297-1943Y	MT6548143	WRENCH COMBO 12MM STEEL METRIC	12	EA
428-2927Y	MT6548150	WRENCH COMBO 13MM STEEL METRIC	12	EA
639-3938Y	MT6548234	WRENCH COMBO 14MM STEEL METRIC	12	EA
061-5054Y	MT6548507	WRENCH COMBO 15MM STEEL METRIC	12	EA
644-8468Y	MT6549109	WRENCH COMBO 16MM STEEL METRIC	12	EA
996-0808Y	MT6549356	WRENCH COMBO 17MM STEEL METRIC	12	EA
137-1921Y	MT6549448	WRENCH COMBO 18MM STEEL METRIC	12	EA

Our No.	Mfg No.	Retail Description	Shelf Pk	Unit
529-6736Y	MT6549703	WRENCH COMBO 19MM STEEL METRIC	12	EA
707-3943Y	MT65498103L	WRENCH COMBO 20MM STEEL METRIC	12	EA
707-6359Y	MT65499353L	WRENCH COMBO 21MM STEEL METRIC	12	EA
<b>WRENCH SETS-SAE</b>				

This set of SAE hand tools is an ideal addition to any tool collection. Ideal for home maintenance, automotive repair, hobby restoration, furniture assembly, or general construction applications. Practical for both professionals and home users.



Our No.	Mfg No.	Retail Description	Shelf Pk	Unit
<b>CHANNELLOCK</b>				
621-7541Y	841S	WRENCH RCHT SET 4NT SAE 12PT	5	EA
<b>CRESCENT</b>				
916-3700Y	CX6RWS7	WRENCH RATCHET SET 7PC SAE X6	3	EA
<b>GEARWRENCH</b>				
093-6385	9317	WRENCH GEAR SET 7PC SAE FINEPT	1	EA
890-6729	9700	WRENCH/RATCHET SET FLX SAE 7PC	1	EA
<b>VULCAN</b>				
114-9137Y	FPG7I	WRENCH RCHT SET 7PC SAE FLEXHE	5	EA
721-0875Y	JL16061	WRENCH COMBO SET 5PC SAE STEEL	6	EA
056-4187Y	PG7I	WRENCH RATCHET SET 7PC SAE	5	EA
600-2885Y	TR-H11	WRENCH COMBO SET 11PC SAE STL	2	EA
<b>WRENCH SETS-METRIC</b>				

This set of metric hand tools is an ideal addition to any tool collection. Ideal for home maintenance, automotive repair, hobby restoration, furniture assembly, or general construction applications. Practical for both professionals and home users.



Our No.	Mfg No.	Retail Description	Shelf Pk	Unit
<b>CRESCENT</b>				
916-3742Y	CX6RWM7	WRENCH RATCHET SET 7PC METRIC	3	EA
<b>GEARWRENCH</b>				
698-8513	9417	WRENCH GEAR SET 7PC METRIC FINE	1	EA
863-3216	9900D	WRENCH/RATCHET SET FLX MET 7PC	1	EA
<b>VULCAN</b>				
109-9019Y	FPG7M	WRENCH RCHT SET 7PC MET FLEXHD	5	EA
054-9154Y	PG7M	WRENCH RCHT SET 7PC METRIC MC	5	EA
600-2992Y	TR-H1101	WRENCH COMBO SET 11PC METRIC	2	EA

## RATCHET HANDLES

Ratchets add torque when pulled in a circular pattern. Tightens or loosens nuts and bolts.



Our No.	Mfg No.	Retail Description	Shelf Pk	Unit
<b>VULCAN</b>				
600-2547Y	TRO012	RATCHET 1/2DR HDL QUICK REL MC	10	CD
600-6159Y	TRO014	RATCHET 1/4DR HDL QUICK REL MC	2	CD
600-2539Y	TRO038	RATCHET 3/8DR HDL QUICK REL MC	2	CD
721-0818X	900060	RATCHET STUBBY 1/4&3/8 DRIVE	12	EA
706-6970Y	MT6223309	RATCHET 1/4 DRIVE HANDLE	6	EA
795-4688Y	MT6490627	RATCHET 3/8 DRIVE HANDLE	6	EA
925-0101Y	MT6507610	RATCHET 1/2 DRIVE HANDLE	6	EA

## SPINNER HANDLES

Spinner handles work with ratchets but are adjustable. Instead of changing sizes, one changes the setting of the spinner.



Our No.	Mfg No.	Retail Description	Shelf Pk	Unit
<b>VULCAN</b>				
145-4305Y	MT6480669	HANDLE SPINNER 1/4DR X 6IN MC	24	EA

## FLEX HANDLES & T BARS

Socket helps to extract nuts and bolts. Flex handles and t bars allow the socket to move flexibly.



Our No.	Mfg No.	Retail Description	Shelf Pk	Unit
<b>VULCAN</b>				
274-8663Y	MT6491104	HANDLE FLEX 3/8 DRIVE X 8IN	12	EA
476-6325Y	MT6508295	HANDLE FLEX 1/2 DRIVE X 16IN	10	EA

## SPEEDER HANDLES

Speeder handles attach to the socket and makes repetitive turns. A long handle has a U shaped dip for easy hand movement in a circular motion.



Our No.	Mfg No.	Retail Description	Shelf Pk	Unit
<b>VULCAN</b>				
944-8424Y	MT6491054	HANDLE SPEEDER 3/8 DRIVE	10	EA

Our No.	Mfg No.	Retail Description	Shelf Pk	Unit
986-6674Y	MT6508220	HANDLE SPEEDER 1/2 DRIVE	10	EA

## TORQUE HANDLES

Connects to the handle to add more torque to tighten or loosen nuts and bolts.



Our No.	Mfg No.	Retail Description	Shelf Pk	Unit
<b>VULCAN</b>				
276-6509Y	MT6544894	WRENCH TORQUE 3/8X13-1/2IN STL	6	EA
009-9549Y	MT6544902	WRENCH TORQUE 1/2X16-3/8IN STL	6	EA

## SOCKET ADAPTERS

Use a socket adapter when the socket is not the correct size of the ratchet.



Our No.	Mfg No.	Retail Description	Shelf Pk	Unit
<b>VULCAN</b>				
566-1111Y	MT6491740	ADAPTER SOCKET 3/8F X 1/4M SAE	12	EA
807-7349Y	MT6491799	ADAPTER SOCKET 3/8F X 1/2M SAE	12	EA
855-6300Y	MT6510093	ADAPTER SOCKET 1/2F X 3/8M SAE	12	EA
401-3686Y	MT6580303	ADAPTER IMPACT 1/2 X 3/8 IN DR	12	EA
475-3919Y	MT6580308	ADAPTER IMPACT 3/8 X 1/2 IN DR	12	EA

## SOCKET EXTENSIONS

Socket extensions reposition the ratchet for a more convenient position for turning.



Our No.	Mfg No.	Retail Description	Shelf Pk	Unit
<b>VULCAN</b>				
751-0571Y	TS-2PC-EB1/4	BAR EXTENSION SET 2PC 1/4IN DR	40	CD
367-8869Y	TS-3PC-EB1/2	BAR EXTENSION SET 3PC 1/2IN DR	5	CD
366-4018Y	TS-3PC-EB3/8	BAR EXTENSION SET 3PC 3/8IN DR	10	CD
308-4910Y	MT6480511	BAR EXTENSION 1/4DR X 3IN	12	EA
793-3559Y	MT6480537	BAR EXTENSION 1/4DR X 6IN	12	EA
993-3870Y	MT6491146	BAR EXTENSION 3/8DR X 3IN	12	EA
134-4043Y	MT6491567	BAR EXTENSION 3/8DR X 6IN	12	EA
159-8986Y	MT6491716	BAR EXTENSION 3/8DR X 10IN	12	EA
387-1548Y	MT6508394	BAR EXTENSION 1/2DR X 2-1/4IN	12	EA
567-6515Y	MT6508725	BAR EXTENSION 1/2DR X 5IN	12	EA
792-8328Y	MT6508766	BAR EXTENSION 1/2DR X 10IN	12	EA
088-9436Y	MT6580301	EXTENSION IMPACT 3/8DRX3IN STL	10	EA
190-6049Y	MT6580305	EXTENSION IMPACT 1/2DRX3IN STL	12	EA

\* INDICATES NEW ITEMS • ITEM NUMBERS WITH SUFFIX "X" ARE SOLD IN SHELF PACK QUANTITIES ONLY  
ITEM NUMBERS WITH SUFFIX "Y" MAY BE PURCHASED IN LESS THAN SHELF PACK QUANTITIES - NORMAL CHARGES APPLY

## 40 - HAND MECHANICS

### SOCKET UNIVERSAL JOINTS

Designed to work in hard to reach or confined spaces and create more flexible angles.



Our No.	Mfg No.	Retail Description	Shelf Pk	Unit
<b>VULCAN</b>				
862-2664Y	MT6480545	JOINT UNIVERSAL 1/4IN DR	24	EA
512-1678Y	MT6491732	JOINT UNIVERSAL 3/8IN DR	12	EA
643-8527Y	MT6509483	JOINT UNIVERSAL 1/2IN DR	12	EA
224-8631Y	MT6580300	JOINT IMP UNIVERSAL 3/8IN DR	10	EA
448-4119Y	MT6580304	JOINT IMP UNIVERSAL 1/2IN DR	12	EA

### SOCKETS - 1/4 DR SAE

Deep socket for turning bolts and nuts, 1/4 DR SAE



Our No.	Mfg No.	Retail Description	Shelf Pk	Unit
<b>VULCAN</b>				
014-5557Y	MT6481683	SOCKET STD 3/16INX6PT 1/4DR	24	EA
366-2939Y	MT6482251	SOCKET STD 7/32INX6PT 1/4DR	24	EA
272-6917Y	MT6482418	SOCKET STD 1/4INX6PT 1/4DR	24	EA
464-3763Y	MT6482665	SOCKET STD 9/32INX6PT 1/4DR	24	EA
656-2474Y	MT6483796	SOCKET STD 5/16INX6PT 1/4DR	24	EA
695-1248Y	MT6484042	SOCKET STD 11/32INX6PT 1/4DR	24	EA
925-8591Y	MT6484208	SOCKET STD 3/8INX6PT 1/4DR	24	EA
167-6618Y	MT6485031	SOCKET STD 7/16INX6PT 1/4DR	24	EA
370-0549Y	MT6485775	SOCKET STD 1/2INX6PT 1/4DR	24	EA
552-0937Y	MT6485908	SOCKET DEEP 1/4IN X 6PT 1/4DR	24	EA
863-8991Y	MT6486070	SOCKET DEEP 9/32IN X 6PT 1/4DR	24	EA
035-5743Y	MT6486088	SOCKET DEEP 5/16IN X 6PT 1/4DR	24	EA
234-5296Y	MT6487607	SOCKET DEEP 11/32INX6PT 1/4DR	24	EA
996-7258Y	MT6487672	SOCKET DEEP 3/8IN X 6PT 1/4DR	24	EA
349-3210Y	MT6487714	SOCKET DEEP 7/16IN X 6PT 1/4DR	24	EA
691-9369Y	MT6487730	SOCKET DEEP 1/2IN X 6PT 1/4DR	24	EA

### SOCKETS - 3/8 DR SAE

Deep socket for turning bolts and nuts, 3/8 DR SAE



Our No.	Mfg No.	Retail Description	Shelf Pk	Unit
<b>VULCAN</b>				
701-8963Y	MT64933403L	SOCKET STD 3/8INX6PT 3/8DR	24	EA

Our No.	Mfg No.	Retail Description	Shelf Pk	Unit
267-9058Y	MT6493341	SOCKET STD 5/16INX6PT 3/8DR	24	EA
521-6544Y	MT6493662	SOCKET STD 7/16INX6PT 3/8DR	24	EA
802-9340Y	MT6493845	SOCKET STD 1/2INX6PT 3/8DR	24	EA
064-2991Y	MT6494496	SOCKET STD 9/16INX6PT 3/8DR	24	EA
316-3789Y	MT6495188	SOCKET STD 5/8INX6PT 3/8DR	24	EA
818-7718Y	MT6495329	SOCKET STD 3/4INX6PT 3/8DR	24	EA
210-5740Y	MT6495386	SOCKET STD 13/16INX6PT 3/8DR	24	EA
531-9280Y	MT6495428	SOCKET STD 7/8INX6PT 3/8DR	24	EA
703-0224Y	MT6495576	SOCKET DEEP 3/8INX6PT 3/8DR	24	EA
506-8226Y	MT6495618	SOCKET DEEP 3/8DR 7/16IN X 6PT	24	EA
818-0440Y	MT6495634	SOCKET DEEP 1/2INX6PT 3/8DR	24	EA
048-9351Y	MT6495725	SOCKET DEEP 3/8DR 9/16IN X 6PT	24	EA
300-4454Y	MT6495733	SOCKET DEEP 5/8INX6PT 3/8DR	24	EA
541-6441Y	MT6495774	SOCKET DEEP 3/8DR 11/16INX6PT	24	EA
762-8944Y	MT6496053	SOCKET DEEP 3/4INX6PT 3/8DR	24	EA
944-2187Y	MT6496483	SOCKET DEEP 3/8DR 13/16INX6PT	24	EA
458-5865Y	MT6496484	SOCKET DEEP 7/8INX6PT 3/8DR	24	EA
816-0343Y	MT6496798	SOCKET SPARK PLUG 3/8DR 5/8IN	24	EA
086-2748Y	MT6497317	SOCKET SPARK PLG 3/8DR 13/16IN	24	EA
647-5230Y	MT6579270	SOCKET STD 11/16INX6PT 3/8DR	24	EA

### SOCKETS - 1/2 DR SAE

Deep socket for turning bolts and nuts, 1/2 DR SAE



Our No.	Mfg No.	Retail Description	Shelf Pk	Unit
<b>VULCAN</b>				
304-6786Y	MT6511836	SOCKET SPARK PLUG 1/2DR 5/8IN	24	EA
647-5578Y	MT6511968	SOCKET SPARK PLG 1/2DR 13/16IN	24	EA
530-4753Y	MT6514715	SOCKET STD 3/8INX12PT 1/2DR	12	EA
701-8336Y	MT6515241	SOCKET STD 7/16IN X 12PT 1/2DR	12	EA
332-7764Y	MT6515506	SOCKET STD 1/2INX12PT 1/2DR	12	EA
604-2154Y	MT6515738	SOCKET STD 9/16IN X 12PT 1/2DR	12	EA
815-3215Y	MT6515878	SOCKET STD 5/8INX12PT 1/2DR	12	EA
056-3791Y	MT6516926	SOCKET STD 11/16INX12PT 1/2DR	12	EA
347-8054Y	MT6517270	SOCKET STD 3/4INX12PT 1/2DR	12	EA
699-2929Y	MT6517437	SOCKET STD 13/16INX12PT 1/2DR	12	EA
031-9186Y	MT6517445	SOCKET STD 7/8INX12PT 1/2DR	12	EA
293-1541Y	MT6517999	SOCKET STD 15/16INX12PT 1/2DR	12	EA
474-2813Y	MT6518369	SOCKET STD 1IN X 12PT 1/2DR	12	EA
635-6380Y	MT6521348	SOCKET STD 1/2DR 1-1/16INX12PT	12	EA
917-2792Y	MT6521736	SOCKET STD 1/2DR 1-1/8INX12PT	12	EA
597-0900Y	MT6525893	SOCKET STD 1/2DR 1-1/4INX12PT	12	EA
769-3567Y	MT6526651	SOCKET DP 1/2INX12PT 1/2DR MC	12	EA
701-3949Y	MT65273523L	SOCKET DP 9/16INX12PT 1/2DR	12	EA
859-7932Y	MT6527410	SOCKET DP 5/8INX12PT 1/2DR MC	12	EA
192-2210Y	MT6527949	SOCKET DEEP 1/2DR 11/16INX12PT	12	EA
597-8242Y	MT6528525	SOCKET DP 3/4INX12PT 1/2DRIVE	12	EA
373-9836Y	MT6528541	SOCKET DEEP 1/2DR 13/16INX12PT	12	EA
565-7242Y	MT6528608	SOCKET DP 7/8INX12PT 1/2DRIVE	12	EA
747-6401Y	MT6528616	SOCKET DEEP 1/2DR 15/16INX12PT	12	EA

\* INDICATES NEW ITEMS • ITEM NUMBERS WITH SUFFIX "X" ARE SOLD IN SHELF PACK QUANTITIES ONLY  
ITEM NUMBERS WITH SUFFIX "Y" MAY BE PURCHASED IN LESS THAN SHELF PACK QUANTITIES - NORMAL CHARGES APPLY

Our No.	Mfg No.	Retail Description	Shelf Pk	Unit
030-5177Y	MT6528632	SOCKET DEEP 1INX12PT 1/2DRIVE	12	EA
212-3370Y	MT6528954	SOCKET DP 1/2DR 1-1/16INX12PT	12	EA
414-0208Y	MT6528962	SOCKET DEEP 1/2DR 1-1/8INX12PT	12	EA

**SOCKETS - 1/4 DR METRIC**

Deep socket for turning bolts and nuts, 1/4 DR metric



Our No.	Mfg No.	Retail Description	Shelf Pk	Unit
<b>VULCAN</b>				
873-9898Y	MT6487862	SOCKET STD 4MM X 6PT 1/4DR	24	EA
125-6171Y	MT6488324	SOCKET STD 5MM X 6PT 1/4DR	24	EA
489-5892Y	MT6488936	SOCKET STD 6MM X 6PT 1/4DR	24	EA
882-3718Y	MT6489512	SOCKET STD 7MM X 6PT 1/4DR	24	EA
708-1656Y	MT6489801	SOCKET STD 8MM X 6PT 1/4DR	24	EA
010-5643Y	MT6490106	SOCKET STD 9MM X 6PT 1/4DR	24	EA
513-2527Y	MT6490171	SOCKET STD 10MM X 6PT 1/4DR	24	EA
827-1199Y	MT6490221	SOCKET STD 11MM X 6PT 1/4DR	24	EA
663-1261Y	MT6490312	SOCKET STD 12MM X 6PT 1/4DR	24	EA

**SOCKETS - 3/8 DR METRIC**

Deep socket for turning bolts and nuts, 3/8 DR metric



Our No.	Mfg No.	Retail Description	Shelf Pk	Unit
<b>VULCAN</b>				
145-3075Y	MT6498539	SOCKET STD 7MMX6PT 3/8DR	24	EA
396-5142Y	MT6498604	SOCKET STD 8MMX6PT 3/8DR	24	EA
557-5121Y	MT6498679	SOCKET STD 9MMX6PT 3/8DR	24	EA
818-7627Y	MT6498836	SOCKET STD 10MMX6PT 3/8DR	24	EA
080-3684Y	MT6499149	SOCKET STD 11MMX6PT 3/8DR	24	EA
442-5369Y	MT6499156	SOCKET STD 12MMX6PT 3/8DR	24	EA
764-5427Y	MT6499214	SOCKET STD 13MMX6PT 3/8DR	24	EA
945-7094Y	MT6499230	SOCKET STD 14MMX6PT 3/8DR	24	EA
679-5520Y	MT649925	SOCKET STD 17MMX6PT 3/8DR	24	EA
157-0258Y	MT6499420	SOCKET STD 15MMX6PT 3/8DR	24	EA
408-2434Y	MT6499677	SOCKET STD 16MMX6PT 3/8DR	24	EA
702-1413Y	MT6499933	SOCKET STD 18MMX6PT 3/8DR	24	EA
962-6029Y	MT6500268	SOCKET STD 19MMX6PT 3/8DR	24	EA
103-2051Y	MT6500664	SOCKET DEEP 10MMX6PT 3/8DRIVE	24	EA
343-6581Y	MT6500722	SOCKET DEEP 11MMX6PT 3/8DRIVE	24	EA
514-1247Y	MT6500730	SOCKET DEEP 12MMX6PT 3/8DRIVE	24	EA
804-4794Y	MT6502850	SOCKET DEEP 13MMX6PT 3/8DRIVE	24	EA
044-8431Y	MT6505887	SOCKET DEEP 14MMX6PT 3/8DRIVE	24	EA
853-5148Y	MT6507032	SOCKET DEEP 15MMX6PT 3/8DRIVE	24	EA
455-5132Y	MT6507164	SOCKET DEEP 17MMX6PT 3/8DRIVE	24	EA

Our No.	Mfg No.	Retail Description	Shelf Pk	Unit
655-7862Y	MT6507412	SOCKET DEEP 19MMX6PT 3/8DRIVE	24	EA

**SOCKETS - 1/2 DR METRIC**

Deep socket for turning bolts and nuts, 1/2 DR metric



Our No.	Mfg No.	Retail Description	Shelf Pk	Unit
<b>VULCAN</b>				
844-4184Y	MT6182141	SOCKET STD 16MMX12PT 1/2DRIVE	12	EA
855-5831Y	MT6528987	SOCKET DEEP 27MMX12PT 1/2DR	12	EA
794-5827Y	MT6528988	SOCKET DEEP 30MMX12PT 1/2DR	12	EA
668-6927Y	MT6529093	SOCKET STD 12MMX12PT 1/2DRIVE	12	EA
847-9065Y	MT6529119	SOCKET STD 13MMX12PT 1/2DRIVE	12	EA
149-6892Y	MT6529457	SOCKET STD 14MMX12PT 1/2DRIVE	12	EA
311-2729Y	MT6529861	SOCKET STD 15MMX12PT 1/2DRIVE	12	EA
096-3074Y	MT6529911	SOCKET STD 17MMX12PT 1/2DRIVE	12	EA
388-5233Y	MT6529952	SOCKET STD 18MMX12PT 1/2DRIVE	12	EA
630-4166Y	MT6530224	SOCKET STD 19MMX12PT 1/2DRIVE	12	EA
771-8174Y	MT6531057	SOCKET STD 21MMX12PT 1/2DRIVE	12	EA
104-0146Y	MT6534044	SOCKET STD 22MMX12PT 1/2DRIVE	12	EA
325-7151Y	MT6534101	SOCKET STD 24MMX12PT 1/2DRIVE	12	EA
975-7196Y	MT6534143	SOCKET STD 27MMX12PT 1/2DRIVE	12	EA
639-8382Y	MT6534184	SOCKET STD 30MMX12PT 1/2DRIVE	12	EA
482-8299Y	MT6534185	SOCKET STD 32MMX12PT 1/2DRIVE	12	EA

**SOCKETS - IMPACT - 3/8 DR SAE**

Sockets are used to tighten and loosen fasteners. 3/8 dr sae. Provide a strong grip. Bright finish.



Our No.	Mfg No.	Retail Description	Shelf Pk	Unit
<b>DEWALT</b>				
005-4973Y	DW2285	SOCKET DP IMPACT 3/8DR 7/16IN	5	EA
005-4981Y	DW2286	SOCKET DEEP IMPACT 3/8DR 1/2IN	5	EA
005-5129	DW2290	SOCKET DEEP IMPACT 3/8DR 3/4IN	1	EA
<b>VULCAN</b>				
324-1189Y	MT6580	SOCKET DEEP IMPACT 5/8IN 3/8DR	24	EA
246-3115Y	MT6580110	SOCKET DP IMPACT 5/16IN 3/8DR	24	EA
410-8072Y	MT6580111	SOCKET DEEP IMPACT 3/8IN 3/8DR	24	EA
359-1351Y	MT6580112	SOCKET DP IMPACT 7/16IN 3/8DR	24	EA
799-4379Y	MT6580113	SOCKET DEEP IMPACT 1/2IN 3/8DR	24	EA
473-9512Y	MT6580114	SOCKET DP IMPACT 9/16IN 3/8DR	24	EA
926-1959Y	MT6580116	SOCKET DP IMPACT 11/16IN 3/8DR	24	EA
988-6763Y	MT6580117	SOCKET DEEP IMPACT 3/4IN 3/8DR	24	EA

\* INDICATES NEW ITEMS • ITEM NUMBERS WITH SUFFIX "X" ARE SOLD IN SHELF PACK QUANTITIES ONLY  
ITEM NUMBERS WITH SUFFIX "Y" MAY BE PURCHASED IN LESS THAN SHELF PACK QUANTITIES - NORMAL CHARGES APPLY

## 42 - HAND MECHANICS

### SOCKETS - IMPACT - 1/2 DR SAE

SAE impact sockets with 1/2 inch drives. Most made of drop forged chrome vanadium steel and are hardened, tempered, and nickel chrome plated to prevent rust and corrosion.



Our No.	Mfg No.	Retail Description	Shelf Pk	Unit
<b>DEWALT</b>				
005-5046	DW22842	SOCKET DEEP IMPACT 3/8IN 1/2DR	1	EA
005-5061	DW22862	SET SOCKET DRIV DEEP IMP 1/2IN	1	EA
005-5079	DW22872	SET SOCKET DRV DEEP IMP 9/16IN	1	EA
005-5095	DW22882	SET SOCKET DRIV DEEP IMP 5/8IN	1	EA
005-5137	DW22902	SET SOCKET DRIV DEEP IMP 3/4IN	1	EA
005-5152	DW22912	SOCKET DP IMPACT 13/16IN 1/2DR	1	EA
005-5178	DW22922	SET SOCKET DRIV DEEP IMP 7/8IN	1	EA
005-5194	DW22932	SET SOCKET DRIV DP IMP 15/16IN	1	EA
005-5251	DW22942	SOCKET DEEP IMPACT 1IN 1/2DR	1	EA
005-5269	DW22952	SOCKET DP IMP 1-1/16IN 1/2DR	1	EA
005-5277	DW22962	SOCKET DP IMPACT 1-1/8IN 1/2DR	1	EA

Our No.	Mfg No.	Retail Description	Shelf Pk	Unit
<b>VULCAN</b>				
725-7488Y	MT6580171	SOCKET DP IMPACT 1/2DR 7/16IN	12	EA
443-0369Y	MT6580172	SOCKET DEEP IMPACT 1/2DR 1/2IN	12	EA
610-7080Y	MT6580173	SOCKET DP IMPACT 1/2DR 9/16IN	12	EA
171-2074Y	MT6580174	SOCKET DEEP IMPACT 1/2DR 5/8IN	12	EA
902-1858Y	MT6580175	SOCKET DP IMPACT 1/2DR 11/16IN	12	EA
945-8746Y	MT6580176	SOCKET DEEP IMPACT 1/2DR 3/4IN	12	EA
742-4906Y	MT6580177	SOCKET DP IMPACT 1/2DR 13/16IN	12	EA
420-7379Y	MT6580178	SOCKET DEEP IMPACT 1/2DR 7/8IN	12	EA
333-4521Y	MT6580179	SOCKET DP IMPACT 1/2DR 15/16IN	12	EA
996-6037Y	MT6580180	SOCKET DEEP IMPACT 1/2DR 1IN	12	EA

### SOCKETS - IMPACT - 3/8 METRIC

Sockets are used to tighten and loosen fasteners. 3/8 metric. Provide a strong grip. Bright finish.



Our No.	Mfg No.	Retail Description	Shelf Pk	Unit
<b>VULCAN</b>				
688-7186Y	MT6580138	SOCKET DEEP IMPACT 8MM 3/8DR	24	EA
545-0309Y	MT6580140	SOCKET DEEP IMPACT 10MM 3/8DR	24	EA
976-8938Y	MT6580141	SOCKET DEEP IMPACT 11MM 3/8DR	24	EA
386-0293Y	MT6580142	SOCKET DEEP IMPACT 12MM 3/8DR	24	EA
459-4958Y	MT6580144	SOCKET DEEP IMPACT 14MM 3/8DR	24	EA
249-1090Y	MT6580146	SOCKET DEEP IMPACT 16MM 3/8DR	24	EA
240-5496Y	MT6580147	SOCKET DEEP IMPACT 17MM 3/8DR	24	EA
960-2319Y	MT6580149	SOCKET DEEP IMPACT 19MM 3/8DR	24	EA

### SOCKETS - IMPACT - 1/2 METRIC

Deep impact socket for turning bolts and nuts. 6 points. 1/2 DR metric



Our No.	Mfg No.	Retail Description	Shelf Pk	Unit
<b>VULCAN</b>				
798-4511Y	MT6580201	SOCKET DEEP IMPACT 1/2DR 13MM	12	EA
418-8306Y	MT6580208	SOCKET DEEP IMPACT 1/2DR 10MM	12	EA
619-7693Y	MT6580208-1	SOCKET DEEP IMPACT 1/2DR 9MM	12	EA
551-5762Y	MT6580209	SOCKET DEEP IMPACT 1/2DR 11MM	12	EA
300-7689Y	MT6580210	SOCKET DEEP IMPACT 1/2DR 12MM	12	EA
705-1584Y	MT6580212	SOCKET DEEP IMPACT 1/2DR 14MM	12	EA
420-5829Y	MT6580213	SOCKET DEEP IMPACT 1/2DR 15MM	12	EA
190-3558Y	MT6580215	SOCKET DEEP IMPACT 1/2DR 17MM	12	EA
411-1795Y	MT6580217	SOCKET DEEP IMPACT 1/2DR 19MM	12	EA
406-8839Y	MT6580219	SOCKET DEEP IMPACT 1/2DR 21MM	12	EA
073-7007Y	MT6580221	SOCKET DEEP IMPACT 1/2DR 23MM	12	EA

### SOCKET CLIP RAILS

Organize sockets in toolbox with three socket rails. Each rail can have 11 to 12 socket heads clipped in.



Our No.	Mfg No.	Retail Description	Shelf Pk	Unit
<b>VULCAN</b>				
931-2067Y	MR6579262-1/4	RAIL SOCKET CLIP 1/4IN DR 17IN	10	EA
455-1677Y	MT6579262	RAIL SOCKET CLIP 3/8IN DR 17IN	10	EA
428-1085Y	MT6579262-1/2	RAIL SOCKET CLIP 1/2IN DR 17IN	10	EA

### SOCKET SETS- SAE

SAE socket sets that include many different size sockets and usual come in a protective case. Most made of drop forged chrome vanadium steel and are hardened, tempered, and nickel chrome plated to prevent rust and corrosion.



Our No.	Mfg No.	Retail Description	Shelf Pk	Unit
<b>VULCAN</b>				
758-1812Y	MT6579338-P	SOCKET SET SAE 3/8DR 8PC	10	CD
600-2588Y	TS1008	SOCKET SET 8PC 3/8 DRIVE DEEP	5	CD
773-4569Y	TS1012S-P	SOCKET SET SAE 3/8DR 12PC	10	CD
117-9019Y	11PC-2	SOCKET SET 11PC 1/4DRIVE SAE	6	EA
123-2347Y	11PC-3S	SOCKET SET 11PC 3/8DRIVE SAE	6	EA
129-6573Y	11PC-4S	SOCKET SET 11PC 1/2DRIVE SAE	6	EA
600-2679	TS1015	SOCKET SET 15PC 3/8DRIVE SAE	1	EA
702-2239	TS10193L	SOCKET SET 19PC 1/2DRIVE SAE	1	EA

\* INDICATES NEW ITEMS • ITEM NUMBERS WITH SUFFIX "X" ARE SOLD IN SHELF PACK QUANTITIES ONLY  
ITEM NUMBERS WITH SUFFIX "Y" MAY BE PURCHASED IN LESS THAN SHELF PACK QUANTITIES - NORMAL CHARGES APPLY

Our No.	Mfg No.	Retail Description	Shelf Pk	Unit
600-2703	TS1020	SOCKET SET 20PC 3/8DRIVE SAE	1	EA
600-2711	TS1032	SOCKET SET 32PC 1/2DRIVE SAE	1	EA
600-2729	TS1033	SOCKET SET 33PC 3/8DRIVE SAE	1	EA
600-6142	TS1035	SOCKET SET 35PC 1/4DRIVE SAE	1	EA

**SOCKET SETS-METRIC**

Metric socket sets that include many different size sockets and usual come in a protective case. Most made of drop forged chrome vanadium steel and are hardened, tempered, and nickel chrome plated to prevent rust and corrosion.



Our No.	Mfg No.	Retail Description	Shelf Pk	Unit
<b>VULCAN</b>				
775-4740Y	TS1012M-P	SOCKET SET METRIC 3/8DR 12PC	10	CD
600-2646Y	TS1012MD	SOCKET SET 12PC 3/8DRIVE DEEP	2	CD
130-6398Y	11PC-4M	SOCKET SET 11PC 1/2DRIVE MET	6	EA
121-3743Y	12PC-2	SOCKET SET 12PC 1/4DRIVE MET	6	EA
125-9381Y	13PC-3M	SOCKET SET 11PC 3/8DRIVE MET	6	EA

**SOCKET SETS-SAE/METRIC**

SAE and metric socket sets that include many different size sockets and usual come in a protective case. Most made of drop forged chrome vanadium steel and are hardened, tempered, and nickel chrome plated to prevent rust and corrosion.



Our No.	Mfg No.	Retail Description	Shelf Pk	Unit
<b>CRESCENT</b>				
916-3759Y	CX6PT25	SOCKET SET 20PC 3/8DR SAE/MET	3	EA
<b>STANLEY</b>				
637-4722Y	92-802	SOCKET SET 20PC 1/4DR SAE/MET	3	EA
637-4714Y	92-824	SOCKET SET 69PC BLACK CHROME	2	EA
<b>VULCAN</b>				
295-1713	TS-402-1/4SA/ME	SOCKET SET 40PC 1/4DR SAE/MET	1	EA
395-5994Y	TS-473-3/8SA/ME	SOCKET SET 48PC 3/8DR SAE/MET	4	EA

**SOCKET SETS-MISC**

Miscellaneous socket resources and supplies, including; an accessory tool kit, various socket sets, ratchet sets, accessory sets, socket sets, socket wrench sets, product boxes, star bits and star socket sets.



Our No.	Mfg No.	Retail Description	Shelf Pk	Unit
<b>VULCAN</b>				
755-1518Y	TS1007M-P	SOCKET SET HEX MET 3/8DR 7PC	5	CD
754-4687Y	TS1007S-P	SOCKET SET HEX SAE 3/8DR 7PC	5	CD
770-1915Y	TS1010-P	SOCKET SET STAR 3/8 1/2DR 10PC	5	CD
600-2604Y	TS1010M	SOCKET SET 10PC 1/2DR HEX MET	5	CD
600-2612Y	TS1010S-P	SOCKET SET 10PC 1/2DR HEX SAE	5	CD

**HAND TOOL SETS**

Multiple hand tool sets including; adjustable wrench sets, homeowners tool kit, multi tools, ratchet/wrench sets, tools sets, and special wrench tool sets.

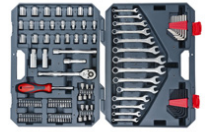

Our No.	Mfg No.	Retail Description	Shelf Pk	Unit
<b>CRESCENT</b>				
515-0149Y	CTK128C	SOCKET SET 128PC 3/8DRIVE MECH	2	EA
<b>STANLEY</b>				
614-6096Y	92-839	SOCKET SET 99PC BLACK CHROME	2	EA
289-6868Y	94-248	HOMEOWNER'S KIT 65PC SAE/MET	3	EA

\* INDICATES NEW ITEMS • ITEM NUMBERS WITH SUFFIX "X" ARE SOLD IN SHELF PACK QUANTITIES ONLY  
ITEM NUMBERS WITH SUFFIX "Y" MAY BE PURCHASED IN LESS THAN SHELF PACK QUANTITIES - NORMAL CHARGES APPLY



THIS PAGE IS INTENTIONALLY BLANK

**HARD HATS - HELMET**

Proper head protection is vital for safety and security. These impact resistant hard hats protect against falling objects, overhead hazards, falling debris, rain, etc. Ideal for industrial or construction sites, road repair work, tree trimming, and more.



Our No.	Mfg No.	Retail Description	Shelf Pk	Unit
<b>SAFETY WORKS</b>				
688-8747Y	SWX00345-01	HAT SAFETY FULL BRIM YLW VGARD	6	EA
940-7396Y	SWX00346-01	HAT SAFETY WHITE W/RATHCET	6	EA
<b>SUREWERX USA INC</b>				
861-4802Y	20392	20392 4 POINT WHT RACHET SUSP	12	EA
655-8860Y	3000064	HAT SAFETY RATCHET SENTRY WHT	12	EA
521-3855Y	3013370	HAT SAFETY YLW CHRNG 4PT RCHT	12	EA

**HARD HATS - FULL BRIM**

Hard hats provide protection to the head and shoulders in constructions zones. Full brim hat.



Our No.	Mfg No.	Retail Description	Shelf Pk	Unit
<b>SUREWERX USA INC</b>				
965-8618Y	3007313	HAT HARD BLACK WESTERN RATCHET	4	EA
197-4229Y	3010943	HAT SAFETY WHT RATCHET WESTERN	4	EA

**HARD HAT ACCESSORIES**

Accessories for hard hats; including, suspensions, liners, brims, shells, sun shields, and chin straps. Come in various sizes and colors.



Our No.	Mfg No.	Retail Description	Shelf Pk	Unit
<b>SAFETY WORKS</b>				
284-0437Y	10062497/2499	SAFETY HAT LINER WINTER UNIV	12	EA
<b>SUREWERX USA INC</b>				
286-0831Y	3000034	HEADGEAR ATTC P BRIMMASTER	24	EA
626-5953Y	3000442	SAFETY HAT LINER BLUE QUILTED	12	EA

**FACE SHIELDS**

Face shields provide face, neck, and eye protection from various hazardous materials. Examples include chemical splash, flying particles, road debris, and potentially dangerous materials. Ideal for homeowners, automotive specialists, construction, and general professionals of all kinds.



Our No.	Mfg No.	Retail Description	Shelf Pk	Unit
<b>3M</b>				
553-7014Y	90030-80000T	FACESHEILD REPLACEMENT CLEAR	5	PK 1
<b>SAFETY WORKS</b>				
708-0344Y	10107913	VISOR REPLACEMENT FOR HEADGEAR	10	EA
<b>SUREWERX USA INC</b>				
794-6312Y	3000001	RATCHET HEADGEAR W/O SHIELD	12	EA

**SAFETY GLASSES - CLEAR**

Safety glasses with clear durable lenses that help provide limited protection from light to moderate impact hazards. Lightweight designs for comfort and lasting use. Multiple frame colors to choose from.



Our No.	Mfg No.	Retail Description	Shelf Pk	Unit
<b>3M</b>				
541-0543Y	47010H1-DC	SAFETY EYEWEAR BLK FRM/CLR LEN	12	CD 1
541-0717Y	47070H1-DC	EYEWEAR MP-DSN BLK FRM CLR LNS	4	CD 1
541-0915Y	47200H1-DC	EYEWEAR ANTI-FOG W/FOAM GSKT	4	CD 1
<b>EDGE EYEWEAR</b>				
858-3510Y	DB111	GLS SAFETY BLK/CLR BANARAJ SER	12	EA
039-4049Y	DZ111-G2/DZ111	GLS SFTY BLK/CLR LEN ZORGE SER	12	EA
644-9433Y	SR111AR	GLS SFTY BLK/CLR RECLUS SERIES	12	EA
510-9418Y	SW111	GLS SAFETY BLK/CLR LENS DAKURA	12	EA
<b>JACKSON SAFETY</b>				
033-3104X	14470	GLASSES SAFETY CLEAR VISO LTWT	12	EA
274-7731Y	14471	GLASSES SAFETY SLVR W/CLR LENS	12	EA
890-0078X	25627	GLASSES SAFETY CLR ELEMENT SER	12	EA
138-2829Y	25646	GLASSES SAFETY CLR UNISPEC II	50	EA
516-6277X	25676	GLASSES SAFETY BLK W/CLR LENS	12	EA
131-9318Y	25685	GLASSES SAFETY INDOOR/OUTDOOR	12	EA
<b>RADIANS</b>				
537-1000Y	DPG96-1C	GLASSES SAFETY CLEAR ROUTER	6	EA
<b>SAFETY WORKS</b>				
107-8187Y	10006315	GLASSES SAFETY CLR/CLEAR LENS	12	CD
131-3972Y	10021259	GLS SFTY BLK/CLR LENS IN-OUTDR	12	CD
522-1635Y	10041055	GLS SFTY CLEAR INDOOR ANTI-FOG	12	CD
262-6026Y	10041748	GLS SAFETY CLR LENS CONTOURED	12	CD
740-3280Y	817691	GLASSES SFTY CLR/CLR LENS ECO	24	CD
207-9507Y	817695	GLASSES SFTY TEAL/CLR LEN WRAP	12	CD
615-4140Y	10038845	GLASSES SAFETY TEAL/CLR SIERRA	12	EA
674-7547Y	697514	GLASSES SAFETY CLEAR ARTIC	12	EA
726-0409Y	697516	GLASSES SAFETY CLR LEN LUXOR	12	EA

\* INDICATES NEW ITEMS • ITEM NUMBERS WITH SUFFIX "X" ARE SOLD IN SHELF PACK QUANTITIES ONLY  
ITEM NUMBERS WITH SUFFIX "Y" MAY BE PURCHASED IN LESS THAN SHELF PACK QUANTITIES - NORMAL CHARGES APPLY

## 46 - EYE PROTECTION

### SAFETY GLASSES - BIFOCAL

Safety glasses protect the eyes during work where debris and sparks are in the air. Bifocal.



Our No.	Mfg No.	Retail Description	Shelf Pk	Unit
<b>EDGE EYEWEAR</b>				
039-3645Y	DZ111-1.5-G2	GLASSES SFTY BLK/CLR 1.5 ZORGE	12	EA
039-3652Y	DZ111-2.0-G2	GLASSES SFTY BLK/CLR 2.0 ZORGE	12	EA
<b>JACKSON SAFETY</b>				
988-8769Y	28621	GLASSES SAFETY BLK/CLR 1.5 RX	6	EA
233-5693Y	28624	GLASSES SAFETY BLK/CLR 2.0 RX	6	EA
138-5319Y	28627	GLASSES SAFETY BLK/CLR 2.5 RX	6	EA
<b>SAFETY WORKS</b>				
256-3484Y	CBKH20/10061648	GLASSES SFTY BIFOCAL BLK/CLEAR	12	CD

### SAFETY GLASSES - TINTED

Safety glasses with tinted durable lenses that help provide limited protection from light to moderate impact hazards. Lightweight designs for comfort and lasting use. Multiple frame colors to choose from. Options for UV, UVA, and UVB protection.



Our No.	Mfg No.	Retail Description	Shelf Pk	Unit
<b>EDGE EYEWEAR</b>				
039-4056Y	DZ116-G2/DZ116	GLS SFTY BLK/SMK LEN ZORGE SER	12	EA
402-1127Y	SW116	GLS SAFETY BLK/SMK LENS DAKURA	12	EA
307-4952Y	SW116CF	GLS SFTY CAMO/SMK LENS DAKURA	12	EA
689-7656Y	TSM215	GLS SFTY BLK/COP DAKURA POLAR	12	EA
114-4153Y	TSM216	GLS SFTY BLK/SMK DAKURA POLAR	12	EA
848-9817Y	X8136	GLS SAFETY BLACK /SMK BRAZEAU	12	EA
<b>JACKSON SAFETY</b>				
446-1521Y	14472	GLASSES SAFETY SMOKE VISO LTWT	12	EA
362-0572X	25631	GLASSES SAFETY SMOKE ELEMENT	12	EA
808-9831Y	25659	GLASSES SAFETY W/AMBER LENS	12	EA
675-8536Y	25704	GLASSES SAFETY BLK/SMK NEMESIS	12	EA

### RADIANS

499-5080X	AP1-20-GF12	GLASSES SAFETY SMOKE LENS RAD	12	EA
499-5098X	JR4H20ID-GF12	GLASSES SAFETY SMOKELENS CAMO	12	EA

### SAFETY WORKS

036-3341Y	10006316	GLASSES SAFETY BLK/TINTED LENS	12	CD
580-5379Y	10039206	GLASSES SAFETY INDOOR/OUTDOOR	6	CD
869-5322Y	10038846	GLASSES SAFETY TEAL/GRY SIERRA	12	EA
464-1247Y	10050989	GLS SAFETY GRY LENS CONTOURED	12	EA
761-9802Y	10083073	GLS SAFETY ESSENTIAL EURO 1017	16	EA
487-0838Y	10105403	GLS SAFETY BLK/GRY NUEVO WRAP	12	EA
075-9118Y	10105404	GLASSES SFTY BROWN GLAREGONE	4	EA
069-5460Y	10105407	GLS SAFETY BLK/GRY FEATHER FIT	24	EA
281-2980Y	697515	GLASSES SAFETY GRAY ARTIC	12	EA
399-0934Y	697517	GLASSES SAFETY SMK LEN LUXOR	12	EA

### SAFETY GLASSES - MIRROR

Safety glasses with mirrored durable lenses that help provide limited protection from light to moderate impact hazards. Lightweight designs for comfort and lasting use. Multiple frame colors to choose from.



Our No.	Mfg No.	Retail Description	Shelf Pk	Unit
<b>EDGE EYEWEAR</b>				
275-6039Y	SDK117-G2	GLS SFTY BLACK/SLVR KHOR SER	12	EA
194-6458Y	SW118	GLS SAFETY BLK/BLU MIR DAKURA	12	EA
999-6547Y	SWAP119	GLS SAFETY BLK/AQUA LEN DAKURA	12	EA
642-3206Y	TSMAP218	GLS SFTY BLACK/AQUA PREC LENS	12	EA
<b>JACKSON SAFETY</b>				
456-0181Y	14475	GLASSES SAFETY BLK W/BLU LENS	12	EA
880-5046Y	14476	GLASSES SAFETY BLK W/SLVR LENS	12	EA
556-7151X	14481	GLASSES SFTY W/BLU MIRROR LENS	12	EA

### SAFETY GLASSES - ASSORTED

Safety glasses protect the eyes during work where debris and sparks are in the air. Set of 3 assortment. Adjustable nose pad.



Our No.	Mfg No.	Retail Description	Shelf Pk	Unit
<b>RADIANS</b>				
499-6914	DSK-1	GLASSES SAFETY WITH DISPLAY	1	EA

### SAFETY GLASSES ACCESSORIES

Safety glasses accessories, including; black and gray rope, neoprene straps, sleeve leashes, sunglass leashes, and accessories kit.



Our No.	Mfg No.	Retail Description	Shelf Pk	Unit
<b>EDGE EYEWEAR</b>				
848-9809Y	9708	LEASH SUNGLASS W/NEOPRENE STRP	12	EA

### SAFETY GOGGLES

Safety goggles protect the wearer from both high impact and from chemical splashes. Indirect venting allows the air to move through the goggles, helping to keep the wearer more comfortable while the vents help prevent liquids from getting directly to the eyes.



Our No.	Mfg No.	Retail Description	Shelf Pk	Unit
<b>3M</b>				
541-0592Y	40660-00000-10	GOGGLE SAFETY W/SPLASH LENS	10	CD 1

\* INDICATES NEW ITEMS • ITEM NUMBERS WITH SUFFIX "X" ARE SOLD IN SHELF PACK QUANTITIES ONLY  
ITEM NUMBERS WITH SUFFIX "Y" MAY BE PURCHASED IN LESS THAN SHELF PACK QUANTITIES - NORMAL CHARGES APPLY

Our No.	Mfg No.	Retail Description	Shelf Pk	Unit
<b>ESTWING MFG</b>				
614-3846Y	#6	GOGGLE SAFETY #6	48	EA
<b>JACKSON SAFETY</b>				
388-4210Y	16666	GOGGLE SAFETY MONOGOGGLE 202	36	EA
<b>SAFETY WORKS</b>				
315-3236Y	10031205	GOGGLE SAFETY CHEMICAL	16	CD

**EAR PLUGS**

Ear plugs provide protection to the ears and to the hearing nerves in loud environs.



Our No.	Mfg No.	Retail Description	Shelf Pk	Unit
<b>3M</b>				
585-2371Y	90586H1-DC	EAR PLUGS CORDED-REUSABLE	10	CD 1
585-2496	90581-200-1C	EARPLUG DISPOSABLE 1PAIR/1PK	1	EA
<b>SAFETY WORKS</b>				
805-8026Y	10059484	EAR PLUGS FOAM 100PR DISPLAY	3	EA
614-3465Y	818074	EAR PLUGS FOAM 2 PAIR	12	PK 4

**EAR MUFFS**

Ear muffs provide protection to the ears and to the hearing nerves in loud environs.



Our No.	Mfg No.	Retail Description	Shelf Pk	Unit
<b>SAFETY WORKS</b>				
463-2402Y	SWX00115	HEARING PROTECTOR FOLDABLE	5	EA
352-1200Y	SWX00379/10004293	HEARING PROTECTOR INDUST GRD	10	EA

**EAR MUFFS - ELECTRONIC**

Hearing protection ear muffs help balance comfort, protection, and the ability to listen to music. Features include a noise reduction function. Padded earpiece for all-day comfort.



Our No.	Mfg No.	Retail Description	Shelf Pk	Unit
<b>3M</b>				
553-6867Y	90541H1-DC-PS	HEARING PROTECTR RAD/DIG INPUT	4	CD 1

**DISPOSABLE RESPIRATORS**

These disposable respirators help protect workers from harmful dust and airborne particles on the job site. Especially useful to wear while cutting and sanding wood, installing fiberglass, and sanding drywall.



Our No.	Mfg No.	Retail Description	Shelf Pk	Unit
<b>3M</b>				
612-1172Y	8511PB1-A/8511P10	RESPIRATOR PARTICULATE/SANDING	4	BX 10
011-5675Y	8200H20-DC	RESPIRATOR SANDING/FIBERGLASS	4	BX 20
101-5627Y	8233PA1-A/R-8833	RESPIRATOR LEAD & PAINT N100	6	CD 1
623-9438Y	8247P1-DC	RESPIRATOR LATEX PAINT & ODOR	12	CD 1
081-6025Y	8511PA1-2A/R8511-	RESPIRATOR SANDING/FIBERGLASS	6	CD 2
011-5667Y	8210PA1-A2/8654	RESPIRATOR SAND/FBGL WORKSHOP	12	CD2

**HALF / FULL FACE RESPIRATORS**

Proper respiratory protection is vital on construction sites. These face respirators are available in half and full face design to suit nearly any preference. Ideal for drywall installation, spray painting, demolition projects, and other general construction purposes.



Our No.	Mfg No.	Retail Description	Shelf Pk	Unit
<b>3M</b>				
583-1961Y	6001PB1-1/R6001	CARTRIDGE ORGANIC VAPOR REPL	10	CD 2
695-3970Y	6022PA1-A/R6022	KIT SUPPLY PAINT RESPIRATOR	5	CD 1
695-3954Y	6211PA1-A/R6211	RESPIRATOR PAINT PROJECT MED	4	CD 1
977-1320Y	6311PA1-A/R6311	RESPIRATOR PNT SPRY HALF FACE	4	CD 1
968-0869Y	68P71PA1-A/68P71	RESPIRATOR PAINT SPRY FULL FCE	2	CD 1
541-0493Y	5P71PB1	FILTER PARTICULATE REPLACEMENT	5	CD 6
201-0296Y	7512PA1-A/R-7512E	RESPIRATOR PAINT SPRY 7500 MED	4	EA

**SAFETY VESTS**

Safety vests with reflective stripes provide increased visibility. This selection available with different colored stripes and most have hook and loop closures. Some come in different sizes, but most are standard or universal size. Multi-packs available.



Our No.	Mfg No.	Retail Description	Shelf Pk	Unit
<b>3M</b>				
430-9977Y	94601-80030T	VEST SAFETY HI-VIZ REFLECTIVE	8	PK 1
431-0702Y	94616-80030	VEST SAFETY REFLCTV HI-VIZ YEL	6	PK 1
<b>RADIANS</b>				
499-6948Y	DSV221-2X	VEST SAFETY CLASS 2 2-TONE 2XL	24	EA
499-6922Y	DSV221-L	VEST SAFETY CLASS 2 2-TONE LG	24	EA
499-6930Y	DSV221-XL	VEST SAFETY CLASS 2 2-TONE XL	24	EA
499-6955Y	DSV421-S/L	VEST SAFETY BRKAWAY CLS 2 S/L	24	EA
499-6963Y	DSV421-XL/3X	VEST SAFETY BRKAWAY CLS2 XL/3X	24	EA
499-4653Y	SV22-2ZGM-2X	VEST ECONO MESH CLASS 2 GRN2XL	24	EA

\* INDICATES NEW ITEMS • ITEM NUMBERS WITH SUFFIX "X" ARE SOLD IN SHELF PACK QUANTITIES ONLY  
ITEM NUMBERS WITH SUFFIX "Y" MAY BE PURCHASED IN LESS THAN SHELF PACK QUANTITIES - NORMAL CHARGES APPLY

## 48 - SAFETY WEARABLES

Our No.	Mfg No.	Retail Description	Shelf Pk	Unit
499-4703Y	SV22-2ZGM-L	VEST ECONO MESH CLASS 2 GRN LG	24	EA
499-4729Y	SV22-2ZGM-M	VEST ECONO MESH CLASS 2 GRN M	24	EA
499-4695Y	SV22-2ZGM-XL	VEST ECONO MESH CLASS 2 GRN XL	24	EA
499-4810Y	SV22-3ZGM-2X	VEST ECONO CLASS3 MESH GRN 2XL	24	EA
499-4794Y	SV22-3ZGM-L	VEST ECONO CLASS 3 MESH GRN LG	24	EA
499-4752Y	SV2ZGM2X	VEST SAFETY CLASS2 MESH GRN2XL	24	EA
499-4737Y	SV2ZGML	VEST SAFETY CLASS2 MESH GRN LG	24	EA
499-4745Y	SV2ZGMXL	VEST SAFETY CLASS2 MESH GRN XL	24	EA
499-4786Y	SV2ZOM2X	VEST SAFETY CLASS2 MESH ORG2XL	24	EA
499-4760Y	SV2ZOML	VEST SAFETY CLASS2 MESH ORG LG	24	EA
499-4778Y	SV2ZOMXL	VEST SAFETY CLASS2 MESH ORG XL	24	EA
499-4547Y	SVG	VEST SAFETY NONRATE MESH GREEN	50	EA
499-4588Y	SVG1	VEST SAFE MESH GREEN 1IN TAPE	50	EA
499-4562Y	SVO	VEST SAFETY NONRATED MESH ORG	50	EA
499-4612Y	SVO1	VEST SAFE MESH ORG 1IN 2X/5X	50	EA
499-4570Y	SVO1-S/XL	VEST SAFE MESH 1INTAPE ORGS/XL	50	EA

### SAFETY WORKS

698-0056Y	SW406102-0	VEST SAFETY RELECTIVE	9	EA
435-7182Y	SW46103-0	VEST SAFETY HI-VIZ LIME STD	24	EA

### SAFETY WORK SHIRTS

Safety shirts provide high visibility for the user. Come in various bright colors. Iridescent and reflective tape is heat sealed on. Breathable materials.



Our No.	Mfg No.	Retail Description	Shelf Pk	Unit
<b>RADIANS</b>				
499-4885Y	ST11-2PGS-2X	SHIRT CLASS 2 S-SLEEVE GRN 2XL	24	EA
499-4901Y	ST11-2PGS-L	SHIRT CLASS 2 S-SLEEVE GRN LG	24	EA
499-4935Y	ST11-2PGS-M	SHIRT CLASS 2 S-SLEEVE GREEN M	24	EA
499-4893Y	ST11-2PGS-XL	SHIRT CLASS 2 S-SLEEVE GRN XL	24	EA
499-4943Y	ST11-NPGS-2X	SHIRT S-SLEEVE NONRATED GRN2XL	24	EA
499-4984Y	ST11-NPGS-L	SHIRT S-SLEEVE NONRATED GRN LG	24	EA
499-5023Y	ST11-NPGS-M	SHIRT S-SLEEVE NONRATED GRN M	24	EA
499-4976Y	ST11-NPGS-XL	SHIRT S-SLEEVE NONRATED GRN XL	24	EA
499-4828Y	ST21-3PGS-2X	SHIRT CLASS 3 L-SLEEVE GRN 2XL	24	EA
499-4851Y	ST21-3PGS-L	SHIRT CLASS 3 LONGSLEEVE GRN L	24	EA
499-4877Y	ST21-3PGS-M	SHIRT CLASS 3 LONGSLEEVE GRN M	24	EA
499-4844Y	ST21-3PGS-XL	SHIRT CLASS 3 LONGSLEEVE GRNXL	24	EA

### SAFETY COVERALLS

Safety coveralls help provide protection against light liquid splashes of liquid and dusts. Back made of fabric allows for ventilation and cooling. Bendable.



Our No.	Mfg No.	Retail Description	Shelf Pk	Unit
<b>TRIMACO</b>				
715-5153Y	09903	COVERALL 1PC LIGHT DUTY LARGE	12	EA

Our No.	Mfg No.	Retail Description	Shelf Pk	Unit
066-6578Y	09905	COVERALL 1PC LIGHT DUTY XLARGE	12	EA
180-1000Y	09953	COVERALL PROFESSIONAL LARGE	24	EA
380-7385Y	09955	COVERALL PROFESSIONAL XLARGE	24	EA
561-4870Y	09957	COVERALL PROFESSIONAL XXLARGE	24	EA
785-4771Y	14121	COVERALL NO HOOD HEAVY DTY MED	12	EA
355-0597Y	14122	COVERALL NO HOOD HEAVY DUTY L	12	EA
180-0853Y	14123	COVERALL NO HOOD HEAVY DUTY XL	12	EA
096-8545Y	14124	COVERALL NO HOOD HEAVY DTY 2XL	12	EA
138-0005Y	14125	COVERALL NO HOOD HEAVY DTY 3XL	12	EA

### SPRAY SOCKS



Our No.	Mfg No.	Retail Description	Shelf Pk	Unit
<b>TRIMACO</b>				
686-9564Y	09301-B	SOCK HOOD PAINTER SPRAY COTTON	12	EA

### SHOE COVERS



Our No.	Mfg No.	Retail Description	Shelf Pk	Unit
<b>SURFACE SHIELDS</b>				
367-8042	SC3001PB	SHOE COVER 6.33X5.5IN LIGHT WT	1	PK 10
<b>TRIMACO</b>				
763-8208	04501/50	COVER SHOE GUARD DISPO 50 PAIR	1	BX 50
564-6542Y	04501/12	COVER SHOE GUARD DISPOSABLE PR	12	PR

### FALL SAFETY KITS

Various fall safety kits and accessories, including harnesses, bucket kits, aerial lift kits, and rope lifelines.



Our No.	Mfg No.	Retail Description	Shelf Pk	Unit
<b>QUALCRAFT INDUSTRIES</b>				
829-6477	00735	KIT SAFETY 50 FEET 4-PIECES	1	BAG
829-6394	00805	KIT HOOK 3PC BCKT OF SAFE-TIE	1	EA
829-6378	00815	KIT ROOFER'S BUCKET OF SAFETY	1	EA
906-3272	00830	KIT ROOFER'S COMPLETE BOS-R25	1	EA
906-3280	00870	KIT ROOFER'S LIL B OF SAFE-TIE	1	EA
639-7624	17200	KIT AERIAL LIFT IS-72 BAG	1	EA

Our No.	Mfg No.	Retail Description	Shelf Pk	Unit
<b>SAFETY WORKS</b>				
463-2451	FPRK09825	KIT ROOF WITH 25FT ROPE	1	EA
463-2410	FPRK099B50	KIT FALL PROT ROOFERS SOFT	1	EA
<b>SAFETY HARNESSES</b>				

Safety harnesses are protective gear that is designed to protect a person from a fall by connecting a moving object to a stationary one. Comes in various sizes.



Our No.	Mfg No.	Retail Description	Shelf Pk	Unit
<b>SAFETY WORKS</b>				
463-2444	FP2501D	HARNESS FALL ARREST UNIVERSAL	1	EA
463-2469	FP2501D XL	HARNESS FALL ARREST SAFETY XL	1	EA
<b>SAFETY HARNESS ATTACHMENTS</b>				

Safety harness attachments, also known as carabiners, connect the harness to the anchor. Come in various sizes, colors, and weight capacity.



Our No.	Mfg No.	Retail Description	Shelf Pk	Unit
<b>QUALCRAFT INDUSTRIES</b>				
906-3215	01500	ROPE GRAB REM W/18IN EXTENSION	1	EA
906-3223	01508/01505	ROPE GRAB REMOVABLE	1	EA
906-3140	01813-S/01837	CARABINER STEEL AUTO LOCK	1	EA
<b>SAFETY WORKS</b>				
463-2527	FP13130	ROPE GRAB BLACK 5/8IN X 2FT	1	EA
463-2436	FP15130	ROPE GRAB WEB RED 5/8IN X 30IN	1	EA
<b>FALL SAFETY LANYARDS</b>				

Safety lanyards attach to a worker's harness to create a webbing for protection. An anchor point is needed.



Our No.	Mfg No.	Retail Description	Shelf Pk	Unit
<b>QUALCRAFT INDUSTRIES</b>				
906-3181	01220	LANYARD LEG SGL 6FT SHK ABSORB	1	EA
906-3298	01230	LANYARD LEG DBL 6FT SHK ABSORB	1	EA
906-3306	01285	LANYARD LEG ADJ SHOCK ABSORB	1	EA
906-3355	01295	LANYARD LEG STR 6FT SHK ABSORB	1	EA
639-7582	11200	LANYARD LEG 6FT INT SHK ABSORB	1	EA
<b>SAFETY WORKS</b>				
463-2485	FP73311/4	LANYARD FIXED LENGTH 4FT	1	EA
463-2501	FP743116	LANYARD TUBULAR POLYESTER 6FT	1	EA
463-2493	FP743146	LANYARD ENERGY ABSORBING 6FT	1	EA
463-2519	FP7461336	LANYARD SNAP/REBAR HOOK 6FT	1	EA

**FALL SAFETY LIFELINES**

Fall safety lifelines create a strong anchor to support workers in case of a fall. Workers wear a harness and connect it to the lifeline. In the event of a fall, the lifeline restrains workers and protects them from injury.



Our No.	Mfg No.	Retail Description	Shelf Pk	Unit
<b>QUALCRAFT INDUSTRIES</b>				
906-3173	01310	CARABINER 25 FEET LIFELINE	1	EA
906-3165	01320	CARABINER 50 FEET LIFELINE	1	EA
637-5323	10900	CARABINER WEB 11FT RETRACTABLE	1	EA
637-5315	10915	CABLE RETRACT 30FT W/SNAPHOOK	1	EA
<b>SAFETY WORKS</b>				
463-2477	FP16EPS25	ROPE VERT LIFELINE 16MM X 25FT	1	EA
463-2428	FP16EPS50	ROPE VERT LIFELINE 16MM X 50FT	1	EA
<b>FALL SAFETY ANCHORS</b>				

Fall safety anchors provide a stable and secure focus for those working at a high elevated point. Ropes and lifelines can be connected to the safety anchor.



Our No.	Mfg No.	Retail Description	Shelf Pk	Unit
<b>QUALCRAFT INDUSTRIES</b>				
829-6451	00711	ANCHOR ROOF DISPOSABLE	1	BDL 8
829-6444	00710	ANCHOR ROOF DISPOSABLE	1	BX 25
829-6410	00455	ANCHOR TEMPER REUSABLE	1	EA
829-6428	00500	ANCHOR ROOF 11IN SNGL D-RING	1	EA
829-6402	00510	ANCHOR ROOF W/DOUBLE D-RING	1	EA
<b>SAFETY WORKS</b>				
463-2543	FP09D	ANCHOR ROOF DISPO STEEL 310LB	1	EA
463-2535	FP09R	ANCHOR ROOF REUSABLE STL 310LB	1	EA
<b>KNEE PADS - FOAM</b>				

These foam knee pads have a non-mar, non-slip surface. Foam padded for lightweight comfort. Adjustable knee strap for flexible fit. Ideal for gardening, housework, flooring installation, and general construction applications.



Our No.	Mfg No.	Retail Description	Shelf Pk	Unit
<b>CUSTOM LEATHERCRAFT</b>				
355-8822	V229	KNEE PAD FOAM DBL ADJ STRAPS	1	PR
<b>VULCAN</b>				
721-0800Y	JL-KP02	KNEE PAD HEAVY DUTY ADJ STRAPS	6	PR

\* INDICATES NEW ITEMS • ITEM NUMBERS WITH SUFFIX "X" ARE SOLD IN SHELF PACK QUANTITIES ONLY  
ITEM NUMBERS WITH SUFFIX "Y" MAY BE PURCHASED IN LESS THAN SHELF PACK QUANTITIES - NORMAL CHARGES APPLY

## 50 - KNEE PADS

### KNEE PADS - RUBBER

These rubber knee pads have a non-mar, non-slip surface. Rubber padding offers superior all-day comfort. Adjustable knee strap for flexible fit. Ideal for gardening, housework, flooring installation, and general construction applications.



Our No.	Mfg No.	Retail Description	Shelf Pk	Unit
<b>CUSTOM LEATHERCRAFT</b>				
021-6721	317	KNEE PAD NATURAL RUBBER MOLDED	1	EA
451-6761	V234	KNEE PAD FLEX/RUBBER NON-SKID	1	PR
974-0192	V310	KNEE PAD MOLDED NATURAL RUBBER	1	PR

### KNEE PADS - SOFT CAP

These soft cap knee pads feature a soft shell made of non-marring applications with extra surface grip. These knee pads feature foam padding, extra inner lining, and adjustable elastic straps. Lightweight and easy to use.



Our No.	Mfg No.	Retail Description	Shelf Pk	Unit
<b>CUSTOM LEATHERCRAFT</b>				
306-3674	345	KNEE PAD PRO 1/2IN THICK	1	EA
009-3997	367	KNEE PAD AIRFLOW W/LAYERED GEL	1	EA

### BACK SUPPORT BELTS

Provide support for the back during intense projects; including uncomfortable positioning, heavy lifting, and repeated movements. Belts are adjustable yet provide durable support with a steel frame.



Our No.	Mfg No.	Retail Description	Shelf Pk	Unit
<b>CUSTOM LEATHERCRAFT</b>				
715-3828	5000L	BELT BACK SUPPORT LRG ELASTIC	1	EA
186-6151	5000M	BELT BACK SUPPORT MED ELASTIC	1	EA
567-4320	5000S	BELT BACK SUPPORT SMALL ELSTC	1	EA
878-1007	5000X	BELT BACK SUPPORT XLRG ELASTIC	1	EA

### FIRST AID KITS

Kits designed for small injuries including cuts, burns, and sprains. Can be used for personal residential use or in a commercial setting. Comes in various sizes with various supplies.



Our No.	Mfg No.	Retail Description	Shelf Pk	Unit
<b>FIRST AID ONLY</b>				
205-6729	1050-FAE-0103	KIT FIRST AID 112PC MED-WRKPLC	1	EA
894-4050Y	FAO-132	KIT FIRST AID 131 PC ALL PURP	12	EA

Our No.	Mfg No.	Retail Description	Shelf Pk	Unit
260-1425	FAO-340	KIT FIRST AID 138PC AUTO LRG	1	EA

### SAFETY WORKS

052-4223Y	10049585	KIT FIRST AID 160PC STANDARD	6	EA
-----------	----------	------------------------------	---	----

### SAFETY CONES

Designate and cut off areas using safety cones. Orange.



Our No.	Mfg No.	Retail Description	Shelf Pk	Unit
<b>HY-KO PRODUCTS</b>				
101-9058Y	SC-12	CONE SAFETY 12IN DAYGLO ORANGE	6	EA
805-9396Y	SC-28	CONE SAFETY 28IN DAYGLO ORANGE	6	EA

### JBC SAFETY PLASTIC

169-4389	547549/00401	CONE SAFETY 28IN WIDEBODY 7LB	1	EA
028-7383	RS45015C	CONE SAFETY 18IN 3LB PVC MOLD	1	EA
169-4397	RS70025C	CONE SFTY 28IN WIDEBODY 5.5LB	1	EA
839-9073	RS70032CT3M64	CONE SAFETY 28IN 7LB W/REFLECT	1	EA
839-9065	RS90045CT	CONE SFTY 36IN RECESSED 10LB	1	EA
553-9713	RS90055CT3M64	CONE SFTY 36IN 12LB W/REFLECT	1	EA

### CAUTION / BARRICADE TAPES



Our No.	Mfg No.	Retail Description	Shelf Pk	Unit
<b>CH HANSON</b>				
291-2004Y	16000	TAPE CAUTION 1000FT BARRICADE	12	EA
549-9629Y	16103	TAPE DANGER BRCD 2ML 3INX300FT	16	EA

### INTERTAPE POLYMER

696-7251Y	600WP300	TAPE WET PAINT 300 FEET VINYL	16	EA
-----------	----------	-------------------------------	----	----

### MUTUAL INDUSTRIES

521-7229Y	15903-41	MARKER PERIMETER OSHA YELLOW	10	EA
-----------	----------	------------------------------	----	----

### GLOVES - LEATHER

Here is a variety of work gloves useful for keeping hands clean and protected during various activities. Ideal for maintenance, carpentry, equipment operation, material handling, hand tool use, farming, ranching, and more. Durable leather exterior for added durability and protection.



Our No.	Mfg No.	Retail Description	Shelf Pk	Unit
<b>BOSS MFG</b>				
843-9572Y	40672X	GLOVE GRAIN COWHIDE LEATHER 2X	12	PR
899-1036Y	4070J	GLOVE GRAIN COWHIDE UNLINED XL	12	PR
945-3473Y	4070M	GLOVE GRAIN COWHIDE UNLINED M	12	PR

\* INDICATES NEW ITEMS • ITEM NUMBERS WITH SUFFIX "X" ARE SOLD IN SHELF PACK QUANTITIES ONLY  
ITEM NUMBERS WITH SUFFIX "Y" MAY BE PURCHASED IN LESS THAN SHELF PACK QUANTITIES - NORMAL CHARGES APPLY

Our No.	Mfg No.	Retail Description	Shelf Pk	Unit
392-4297Y	4070S	GLOVE GRAIN COWHIDE UNLINED S	12	PR
460-3536Y	4071L	GLOVE SPLIT WATER RESISTANT L	12	PR
208-8128Y	4071M	GLOVE SPLIT WATER RESISTANT M	12	PR
638-6148Y	4085J	GLOVE GRAIN DEERSKIN LTHR XL	6	PR
914-1086Y	4085L	GLOVE GRAIN DEERSKIN LEATHER L	6	PR
591-6663Y	4085M	GLOVE GRAIN DEERSKIN LEATHER M	6	PR
088-2480Y	4085S	GLOVE GRAIN DEERSKIN LEATHER S	6	PR
462-7782Y	60392X	GLOVE RANCHR PREM GR W/PLM 2XL	6	PR
462-7766Y	6039L	GLOVE RANCHER PREM GR W/PALM L	6	PR
462-7774Y	6039X	GLOVE RANCHER PREM GR W/PLM XL	6	PR

**DIAMONDBACK**

699-8314Y	GV-DK603/B/L	GLOVE DRIVING GRAIN LTHR LRG	12	PR
600-7181Y	GV-DK603/B/M	GLOVE DRIVING GRAIN LTHR MED	12	PR

**GLOVES - PRO WORK**

This collection of work gloves is perfect for keeping hands clean and protected during various activities. Ideal for maintenance, carpentry, equipment operation, material handling, hand tool use, farming, ranching, and automotive repair.



Our No.	Mfg No.	Retail Description	Shelf Pk	Unit
<b>BOSS MFG</b>				
226-9033Y	4047X	GLOVE GOATSKIN SPANDEX BCK XL	12	PR
737-9209Y	5200L	GLOVES UTILITY PVC PALM LARGE	6	PR
728-3187Y	5201L	GLOVE CARPENTER HI-DEXTERITY L	6	PR
728-3195Y	5201X	GLOVE CARPENTER HIDEXTERITY XL	6	PR
728-3138Y	5202L	GLOVE MECHANICS W/PVC PALM LRG	6	PR
728-3146Y	5202X	GLOVE MECHANICS W/PVC PALM XL	6	PR
728-3161Y	5204X	GLOVE MECHANICS MSHBK W/PVC XL	6	PR
728-3260Y	5206L	GLOVE MECHANIC X-TOUGH LARGE	6	PR
728-3211Y	5206M	GLOVE MECHANIC X-TOUGH MEDIUM	6	PR
728-3278Y	5206X	GLOVE MECHANIC X-TOUGH X-LARGE	6	PR
096-8727Y	901X	GLOVES HI-VIS MENS TCHSCRN XLG	6	PR

**CAT GLOVES & SAFETY**

199-7824Y	CAT012214J	GLOVE UTILITY HI-VIS SPANDEX JU	12	PR
647-1783Y	CAT012214L	GLOVE UTILITY HI-VIS SPANDEX L	12	PR
991-2650Y	CAT012214M	GLOVE HI-VIS PADDED PALM UTIL	12	PR
991-2643Y	CAT012215J	GLOVE UTILITY SPANDEX PAD JUM	12	PR

**GLOVES - CLOTH**

Durable cloth gloves are great for keeping hands clean while blocking dirt and debris. Used for general purpose and outdoor recreational applications. Perfect for gardening and automotive applications.



Our No.	Mfg No.	Retail Description	Shelf Pk	Unit
<b>BOSS MFG</b>				
751-1462Y	4011	GLOVE COTTON 8 OZ PVC DOTTED L	12	PR
<b>DIAMONDBACK</b>				
266-1288Y	F0809PVD2	GLOVE COTTON WHT W/DOTS 1 SIZE	12	PR

**GLOVES - JERSEY**

These jersey gloves are useful for many indoor and outdoor activities. Soft fabric protects hands while sealing out dirt and debris. Ideal for home maintenance, gardening, and outdoor recreational activities.



Our No.	Mfg No.	Retail Description	Shelf Pk	Unit
<b>BOSS MFG</b>				
591-5681	4020-6	GLOVE JERSEY BROWN 6PR LARGE	1	PK 6
960-3325Y	4027	GLOVE JERSEY FLEECE LINED LRG	12	PR

**GLOVES - LEATHER PALM**

This collection of work gloves is perfect for keeping hands clean and protected during various activities. Ideal for maintenance, carpentry, equipment operation, material handling, hand tool use, farming, ranching, and automotive repair. Leather palm for added comfort and protection.



Our No.	Mfg No.	Retail Description	Shelf Pk	Unit
<b>BOSS MFG</b>				
591-5673	B71021-L3P	GLOVE SPLIT LEATHER PALM 3 PR	1	PK 3
744-3898Y	1290J	GLOVE SPLIT LEATHER PALM XL	12	PR
361-3700Y	1290L	GLOVE SPLIT LEATHER PALM LRG	12	PR
004-2549Y	4046	GLOVE LEATHER PALM UNLINED LRG	12	PR
842-7312Y	4093	GLOVE SPLIT LEATHER PALM LRG	12	PR

**GLOVES - LEATHER PALM INSULATE**

Gloves with a leather palm. Assorted sizes. Insulated.



Our No.	Mfg No.	Retail Description	Shelf Pk	Unit
<b>BOSS MFG</b>				
482-5535Y	4196L	GLOVE MEN GRAIN PIGSKIN LTHR L	12	PR

**GLOVES - COATED**

This collection of coated gloves are flexible, yet durable for tough jobs. Protective outer coating resists chemicals, punctures, abrasions, cuts, and debris. Ideal for industrial, commercial, automotive, farming, and construction applications.



Our No.	Mfg No.	Retail Description	Shelf Pk	Unit
<b>BOSS MFG</b>				
988-4941Y	8412L	GLOVE MENS HI-VIS LRG FLEXGRIP	12	EA
988-4958Y	8412X	GLOVE MENS HI-VIS XL FLEXGRIP	12	EA
398-0141	7850N	GLOVE STRING KNIT NITRILE PALM	1	PK 5

\* INDICATES NEW ITEMS • ITEM NUMBERS WITH SUFFIX "X" ARE SOLD IN SHELF PACK QUANTITIES ONLY  
ITEM NUMBERS WITH SUFFIX "Y" MAY BE PURCHASED IN LESS THAN SHELF PACK QUANTITIES - NORMAL CHARGES APPLY



## 52 - GLOVES

Our No.	Mfg No.	Retail Description	Shelf Pk	Unit
725-9070Y	3000L	GLOVE NYLON PU COATED PALM L	12	PR
725-9062Y	3000M	GLOVE NYLON PU COATED PALM M	12	PR
398-0158Y	7820X	GLOVE NITRILE FOAM BLACK XLRG	12	PR
988-4909Y	8412B	GLOVE LADIES STRING KNIT BLK S	12	PR
988-4917Y	8412M	GLOVE MENS HI-VIS MED FLEXGRIP	12	PR
988-4925Y	8422L	GLOVE MEN HD LTX COATED PALM L	12	PR
988-4933Y	8422M	GLOVE KNIT RUBBERCOAT STRING M	12	PR
111-1210Y	8426M	GLOVE FLEXI-GRIP LATEX PALM M	6	PR
100-4076Y	8442L	GLOVE MEN NITRILE COATEDPALM L	12	PR
100-4092Y	8442M	GLOVE NYLON W/NITRILE PALM M	12	PR
100-4084Y	8442X	GLOVE MEN NITRILE COATEDPLM XL	12	PR
035-9273Y	B32041-XL	GLOVE FLEXI-GRIP LATEX PALM XL	6	PR

### CAT GLOVES & SAFETY

059-3434Y	CAT017400L	GLOVE KNIT BACK LATEX PALM LRG	12	PR
865-7496Y	CAT017416J	GLOVE NYLON NITR ADJ WRST JUM	12	PR
508-1229Y	CAT017416L	GLOVE NYLON NITRILE ADJ WRST L	12	PR

### DIAMONDBACK

207-6230Y	GV-SHOW/AL	GLOVE WORK RUBBER PALM LARGE	12	PR
784-6173Y	GV-SHOWA/M	GLOVE WORK RUBBER PALM MEDIUM	12	PR

### SHOWA

104-6432Y	310GXS-06.RT	GLOVE GARDEN KID XSMALL	12	PR
104-6291Y	330M-08.RT	GLOVE WORK W/BLACK COATING MD	12	PR
104-6283Y	330S-07.RT	GLOVE WORK W/BLACK COATING SM	12	PR
104-6317Y	330XL-10.RT	GLOVE WORK W/BLACK COATING XL	12	PR
104-6358Y	3704CL-08.RT	GLOVE NITRILE ATLAS 370 LARGE	4	PR
104-6341Y	3704CM-07.RT	GLOVE NITRILE ATLAS 370 MED	4	PR
104-6333Y	3704CS-06.RT	GLOVE NITRILE ATLAS 370 SMALL	4	PR
104-6408Y	370BL-08.RT	GLOVE NITRILE ATLAS 370 BLK L	12	PR
104-6374Y	370BM-07.RT	GLOVE NITRILE ATLAS 370 BLK M	12	PR
104-6366Y	370BS-06.RT	GLOVE NITRILE ATLAS 370 BLK SM	12	PR
104-6416Y	370BXL-09.RT	GLOVE NITRILE ATLAS 370 BLK XL	12	PR
104-6440Y	370PLXS-05.RT	GLOVE GARDEN NITRILE KID XS	12	PR

## GLOVES - COATED INSULATED

This collection of coated gloves are flexible, yet durable for tough jobs. Insulated inner lining to absorb excess moisture. Protective outer coating resists chemicals, punctures, abrasions, cuts, and debris. Ideal for industrial, commercial, automotive, farming, and construction applications.



Our No.	Mfg No.	Retail Description	Shelf Pk	Unit
<b>BOSS MFG</b>				
906-9832Y	8439L	GLOVE RBR DIPPED INSULATED LG	12	PR
141-5074Y	8439M	GLOVE RBR DIPPED INSULATED MED	12	PR
<b>SHOWA</b>				
104-6176Y	451S-07.RT	GLOVE WORK GRAY W/GRAY DIP SM	12	PR

## GLOVES - RUBBER / VINYL

This collection of rubber gloves is perfect for keeping hands clean and protected during various tasks. Ideal for using while handling cleaners, hair dye, paint, adhesives, and automotive materials. Many household, commercial, and industrial applications.



Our No.	Mfg No.	Retail Description	Shelf Pk	Unit
<b>BOSS MFG</b>				
885-3020Y	951	GLOVE CHEMICAL GUARD 12 INCH	12	PR
<b>M-D BUILDING PRODUCTS</b>				
277-9718X	49142	GLOVE GROUTING 1 SIZE	6	EA
<b>SPONTEX</b>				
290-5412Y	17005	GLOVE NEOPRENE CTN LINER SMALL	12	EA
031-7610Y	33545	GLOVE NEO TECHNIC 420 MEDIUM	12	PR

## GLOVES - DISPOSABLE

Disposable gloves are useful for many residential, commercial, and industrial applications. Great for keeping hands clean and protected while handling cleaners, paint, hair coloring, adhesives, and more. Ideal for food prep and automotive applications.



Our No.	Mfg No.	Retail Description	Shelf Pk	Unit
<b>MEDLINE</b>				
262-5382X	VEN4135PF/VEN4135	GLOVE VINYL VENOM 100PK	10	PK100

## RAINSUITS

Rain suits provide protection from rain and other weather elements. Comes in multiple pieces. Drawstring pants. Back mesh panel for breathability. Cut to fit over clothing.



Our No.	Mfg No.	Retail Description	Shelf Pk	Unit
<b>DIAMONDBACK</b>				
579-1173Y	8156-XXXL	PARKA RAIN GREEN/BLUE XXXLARGE	12	EA
683-2471Y	SRS3/111-XXL	RAINSUIT PVC/POLY 3PC YLW XXL	12	EA
945-4323Y	SRS3/111-XXXL	RAINSUIT PVC/POLY 3PC YLW XXXL	12	EA

## PONCHOS

Quality protective ponchos. Ideal for use in emergency weather situations.



Our No.	Mfg No.	Retail Description	Shelf Pk	Unit
<b>CUSTOM LEATHERCRAFT</b>				
355-8970Y	R10410	PONCHO LARGE PVC YELLOW	50	EA

**BOOTS - OVERSHOE SLIP ON**

Rain boots provide protection to shoes and feet in wet and muddy situations. Boots fasten over the shoes.



Our No.	Mfg No.	Retail Description	Shelf Pk	Unit
<b>DIAMONDBACK</b>				
330-6115Y	RB001-14-C	OVER SHOE BOOT YELLOW SIZE 14	12	PR
914-8719Y	RB001-15-C	OVER SHOE BOOT YELLOW SIZE 15	12	PR
318-0015Y	RB001-16-C	OVER SHOE BOOT YELLOW SIZE 16	12	PR
187-9469Y	RB001-8-C	OVER SHOE BOOT YELLOW SIZE 8	12	PR
841-0326Y	RB001-9-C	OVER SHOE BOOT YELLOW SIZE 9	12	PR

**BOOTS - OVERSHOE BUCKLE**

Overshoe buckets provide protection for shoes. Come in a flexible yet durable rubber. 100% waterproof. Traction provided by ribbed soles. Five fasteners to hold the overshoe in place.



Our No.	Mfg No.	Retail Description	Shelf Pk	Unit
<b>ROCKY BRANDS INC</b>				
499-4141Y	T369-8	BOOT WORK OVER 5-BUCKLE BLK 8	6	PR
499-4166Y	T369-9	BOOT WORK OVER 5-BUCKLE BLK 9	6	PR

**BOOTS - PVC**

Hi booted work boots. PVC. Provide protection to shoes and feet in wet and muddy situations



Our No.	Mfg No.	Retail Description	Shelf Pk	Unit
<b>ROCKY BRANDS INC</b>				
337-9112Y	18822-10	BOOT PVC PLN TOE 16IN BLACK 10	6	PR
611-3070Y	18822-11	BOOT PVC PLN TOE 16IN BLACK 11	6	PR
821-7119Y	18822-12	BOOT PVC PLN TOE 16IN BLACK 12	6	PR
904-4231Y	18822-13	BOOT PVC PLN TOE 16IN BLACK 13	6	PR
063-5755Y	18822-14	BOOT PVC PLN TOE 16IN BLACK 14	6	PR
843-5901Y	18822-5	BOOT PVC PLN TOE 16IN BLACK 5	6	PR
378-5987Y	18822-6	BOOT PVC PLN TOE 16IN BLACK 6	6	PR
893-6726Y	18822-8	BOOT PVC PLN TOE 16IN BLACK 8	6	PR
166-3301Y	18822-9	BOOT PVC PLN TOE 16IN BLACK 9	6	PR

**BOOTS - PVC - STEEL TOE**

Hi booted work boots. PVC. Provide protection to shoes and feet in wet and muddy situations. Come with a steel toe.



Our No.	Mfg No.	Retail Description	Shelf Pk	Unit
<b>ROCKY BRANDS INC</b>				
499-4133Y	18821-10	BOOT PVC ST TOE 16IN BLACK 10	6	PR
892-7121Y	18821-11	BOOT PVC ST TOE 16IN BLACK 11	6	PR
296-3080Y	18821-12	BOOT PVC ST TOE 16IN BLACK 12	6	PR
507-7169Y	18821-13	BOOT PVC ST TOE 16IN BLACK 13	6	PR
438-6066Y	18821-7	BOOT PVC ST TOE 16IN BLACK 7	6	PR
675-8304Y	18821-8	BOOT PVC ST TOE 16IN BLACK 8	6	PR
055-7736Y	18821-9	BOOT PVC ST TOE 16IN BLACK 9	6	PR

**BOOTS - RUBBER**

Rubber boots are useful for protecting feet from all outdoor elements. Ideal for construction sites, farms, ranches, and more. Waterproof design for style and function.



Our No.	Mfg No.	Retail Description	Shelf Pk	Unit
<b>ROCKY BRANDS INC</b>				
499-4240Y	75120-10	BOOT WORK HI OLIVE GREEN 10	6	PR
499-4265Y	75120-11	BOOT WORK HI OLIVE GREEN 11	6	PR
499-4273Y	75120-12	BOOT WORK HI OLIVE GREEN 12	6	PR
499-4281Y	75120-13	BOOT WORK HI OLIVE GREEN 13	6	PR
499-4299Y	75120-14	BOOT WORK HI OLIVE GREEN 14	6	PR
499-4224Y	75120-8	BOOT WORK HI OLIVE GREEN 8	6	PR
499-4232Y	75120-9	BOOT WORK HI OLIVE GREEN 9	6	PR

**BOOTS - HIKER**

Boots intended to be used for hiking purposes. Premium support for comfort and support through long hiking on tough terrain. Slip resistant. PU sock provides extra comfort. Rubber toes and heel covers protect the boot from abrasions. Come in various sizes.



Our No.	Mfg No.	Retail Description	Shelf Pk	Unit
<b>DIAMONDBACK</b>				
978-3747	HIKER-1-103L	BOOT WORK HIKER TAN 10M	1	PR
982-4509	HIKER-1-113L	BOOT WORK HIKER TAN 11M	1	PR
973-9657	HIKER-1-9.53L	BOOT WORK HIKER TAN 9.5M	1	PR
972-0012	HIKER-1-93L	BOOT WORK HIKER TAN 9M	1	PR

\* INDICATES NEW ITEMS • ITEM NUMBERS WITH SUFFIX "X" ARE SOLD IN SHELF PACK QUANTITIES ONLY  
ITEM NUMBERS WITH SUFFIX "Y" MAY BE PURCHASED IN LESS THAN SHELF PACK QUANTITIES - NORMAL CHARGES APPLY

## 54 - FOOTWEAR

### BOOTS - LEATHER LACE UP

Leather boots with lace up tongue. Come in beige, suede leather. Rubber sole. Cambrell inside lining.



Our No.	Mfg No.	Retail Description	Shelf Pk	Unit
<b>DIAMONDBACK</b>				
633-9774	1-10	WORK BOOT 6IN SUEDE LTHR 10	1	PR
637-3963	1-10.5	WORK BOOT 6IN SUEDE LTHR 10.5	1	PR
638-1172	1-11	WORK BOOT 6IN SUEDE LTHR 11	1	PR
639-6501	1-12	WORK BOOT 6IN SUEDE LTHR 12	1	PR
639-7822	1-13	WORK BOOT 6IN SUEDE LTHR 13	1	PR
625-8412	1-7.5	BOOT WORK 6IN SUEDE LTHR 7.5	1	PR
626-1788	1-8	BOOT WORK 6IN SUEDE LTHR 8	1	PR
629-6701	1-8.5	BOOT WORK 6IN SUEDE LTHR 8.5	1	PR
631-5709	1-9	WORK BOOT 6IN SUEDE LTHR 9	1	PR
633-0724	1-9.5	WORK BOOT 6IN SUEDE LTHR 9.5	1	PR

### BOOTS - LEATHER STEEL TOE

Leather steel toe boots provide strength and durability. Come in various sizes, colors, and styles. Rubber outside sole. Slip resistant.



Our No.	Mfg No.	Retail Description	Shelf Pk	Unit
<b>DIAMONDBACK</b>				
560-3949Y	WSST-10	WORK BOOT 6IN ST TOE XWIDE 10	6	EA
424-9371Y	WSST-10.5	WORK BOOT 6IN ST TOE XWIDE 10.5	6	EA
992-2295	WSST-11	WORK BOOT 6IN ST TOE XWIDE 11	1	EA
827-8319	WSST-12	WORK BOOT 6IN ST TOE XWIDE 12	1	EA
344-3108	WSST-13	WORK BOOT 6IN ST TOE XWIDE 13	1	EA
583-0039Y	WSST-8	WORK BOOT 6IN ST TOE XWIDE 8	6	EA
792-1190Y	WSST-8.5	WORK BOOT 6IN ST TOE XWIDE 8.5	6	EA
267-9173	WSST-9	WORK BOOT 6IN ST TOE XWIDE 9	1	EA
463-5470Y	WSST-9.5	WORK BOOT 6IN ST TOE XWIDE 9.5	6	EA
655-9595	65555-10	WORK BOOT 6IN STTOE ACTION 10	1	PR
655-9843	65555-10.5	BOOT WORK 6IN STTOE ACTION 10.5	1	PR
682-2837	65555-11	WORK BOOT 6IN STTOE ACTION 11	1	PR
682-2845	65555-12	WORK BOOT 6IN STTOE ACTION 12	1	PR
682-2878	65555-13	WORK BOOT 6IN STTOE ACTION 13	1	PR
643-4666	65555-7.5	WORK BOOT 6IN STTOE ACTION 7.5	1	PR
644-1737	65555-8	WORK BOOT 6IN STTOE ACTION 8	1	PR
646-5777	65555-8.5	WORK BOOT 6IN STTOE ACTION 8.5	1	PR
647-0439	65555-9	WORK BOOT 6IN STTOE ACTION 9	1	PR
651-9714	65555-9.5	WORK BOOT 6IN STTOE ACTION 9.5	1	PR

### TOOL APRONS

This handy garment is designed with comfort and organization in mind. Keep all tools conveniently tucked away but easily within reach. Ideal for general contractors, carpenters, electricians, construction workers, painters, and more.



Our No.	Mfg No.	Retail Description	Shelf Pk	Unit
<b>CUSTOM LEATHERCRAFT</b>				
794-0034	1370	APRON TOOL 8POCKET POLYESTER	1	EA
883-3329	175274	175274 12 PKT CARPENTER APRON	1	EA
154-1549	2602	APRON TOOL 4PC POLYESTER 17PKT	1	EA
154-1564	2605	APRON TOOL 20PKT 5PC POLYESTER	1	EA
487-5415Y	6714	TOOL BELT FRAMER HEAVY DUTY	4	EA
350-3158	PK1836	NAIL/TOOL BAG W/POLYWEB BELT	1	EA
<b>DEAD ON</b>				
947-3430Y	DO-FR	FRAMERS RIG W/PADDED SUSPENDRS	3	EA

### TOOL APRONS - CANVAS

Aprons that protect the clothing will also provide storage for tools and supplies. Come in various colors, materials, sizes, and styles.



Our No.	Mfg No.	Retail Description	Shelf Pk	Unit
<b>CUSTOM LEATHERCRAFT</b>				
849-7422	C12	APRON CARPENTER 5-PKT CANVAS	1	EA
812-6773	C6	APRON CANVAS 2 POCKET ECONOMY	1	EA

### TOOL POUCHES

Here is a collection of tool pouches designed with function and organization in mind. Perfect for keeping all tools conveniently tucked away and easily within reach. Ideal for general contractors, carpenters, electricians, construction workers, painters, and more.



Our No.	Mfg No.	Retail Description	Shelf Pk	Unit
<b>CUSTOM LEATHERCRAFT</b>				
015-4161	179354	179354 10 PKT NAIL & TOOL BAG	1	EA

**TOOL HOLDERS**

Tool holders can be added to tool belts and hold larger tools such as drills, hammers, pliers, wrenches, ratchets, and sockets, and heavy duty lanyards.



Our No.	Mfg No.	Retail Description	Shelf Pk	Unit
<b>CUSTOM LEATHERCRAFT</b>				
983-4078	5023	CORDLESS DRILL HOLSTER W/PKTS	1	EA

**TOOL BELTS**

This collection of tool belts is designed with style and organization in mind. Keep all tools conveniently tucked away and easily within reach. Ideal for general contractors, carpenters, electricians, construction workers, painters, and more.



Our No.	Mfg No.	Retail Description	Shelf Pk	Unit
<b>CUSTOM LEATHERCRAFT</b>				
330-5026	3505	TOOL BELT 2IN DIY ECONOMY HD	1	EA
018-0497	C501	WORK BELT 2-1/4IN COTTON HD	1	EA

**TOOL SUSPENDERS**

This handy garment is designed with comfort and organization in mind. Over the shoulder design keeps weight evenly distributed. Keeps all tools conveniently tucked away but easily within reach. Ideal for general contractors, carpenters, electricians, construction workers, painters, and more.



Our No.	Mfg No.	Retail Description	Shelf Pk	Unit
<b>CUSTOM LEATHERCRAFT</b>				
151-4967	110RED	SUSPENDER WEB HEAVY DUTY RED	1	EA
462-2247	110RUL	SUSPENDER WEB HD YELLOW RULER	1	EA

**TOOL CARRIERS**

Tool carriers to be held by hand. Vertical storage makes finding and storing tools easy. Heavy duty construction will hold up to daily usage.



Our No.	Mfg No.	Retail Description	Shelf Pk	Unit
<b>CUSTOM LEATHERCRAFT</b>				
831-1524Y	1529	TOOL BAG 15POCKET 16INCH TRAY	6	EA
990-5498Y	1578	1578 21 PKT 14 SOFTSIDE	2	EA
586-9771Y	1579	1579 27 PKT 20 SOFTSIDE	2	EA

**TOOL BAGS**

Assorted bags to be used on the work site including coolers and cooler bags, rolling tool bags, backpacks, and tote bags.



Our No.	Mfg No.	Retail Description	Shelf Pk	Unit
<b>CUSTOM LEATHERCRAFT</b>				
082-4581Y	1165	TOOL BAG 22PKT 16IN BIG MOUTH	12	EA
276-2789Y	1534	1534 23 PKT TOTE W/TOP TRAY	6	EA
917-6744	1539	1539 58 PKT 18 TOOL CARRIER	1	EA

**ZIPPERED BAGS**

Zippered bags to be used at the worksite, including; portfolio bags, iPad holders, zipper bags, and clip on bags.



Our No.	Mfg No.	Retail Description	Shelf Pk	Unit
<b>KLEIN TOOLS</b>				
636-8856Y	5139	ZIPPER BAG CANVAS	6	EA

**TOOL BOXES**

Heavy-duty weather & dent resistant aluminum construction. Reinforced frame and corners for added strength. Padded dividers ideal for tools, hobbies and crafts, cameras and more.



Our No.	Mfg No.	Retail Description	Shelf Pk	Unit
<b>DEWALT</b>				
751-4292	DWST17803	TOOL BOX DRAWER TSTAK SINGLE	1	EA
751-4300	DWST17804	TOOL BOX DRAWER TSTAK DUAL	1	EA
751-4326	DWST17807	TOOL BOX LATCH TOP TSTAK	1	EA
751-4334	DWST17808	TOOL BOX HANDLE TOP LRG TSTAK	1	EA
751-4011Y	DWST24070	TOOL BOX 24 INCH HEAVY DUTY	3	EA
925-4715Y	DWST24075	TOOL BOX 24IN REMOVABLE ORGNZR	3	EA
195-0518Y	DWST24082	TOOL BOX 24IN METAL ONE TOUCH	3	EA
<b>STANLEY</b>				
637-5356	016011R	TOOL BOX 16IN W/PLASTIC LATCH	1	EA
697-3275	016013R	TOOL BOX 16IN WITH TRAY	1	EA
637-5364	019151M	TOOL BOX SERIES 2000 PLST 19IN	1	EA
653-1644	024013S	TOOL BOX 24IN WITH TRAY	1	EA
055-6787	STST13011	TOOL BOX W/TRAY 12-1/2IN	1	EA
055-6746Y	STST16410	TOOL BOX 16 INCH	4	EA
055-6795	STST19410	TOOL BOX 19 INCH	1	EA
055-6837	STST19900	ORGANIZER CLICK N CONNECT	1	EA
055-6779Y	STST24410	TOOL BOX 24 INCH	3	EA

\* INDICATES NEW ITEMS • ITEM NUMBERS WITH SUFFIX "X" ARE SOLD IN SHELF PACK QUANTITIES ONLY  
ITEM NUMBERS WITH SUFFIX "Y" MAY BE PURCHASED IN LESS THAN SHELF PACK QUANTITIES - NORMAL CHARGES APPLY

## 56 - TOOL STORAGE & ORGANIZATION

Our No.	Mfg No.	Retail Description	Shelf Pk	Unit
<b>STANLEY-FATMAX</b>				
653-1610	028001L	FOAM STRUCTURA TOOLBOX FM 28IN	1	EA
697-3291	FMST20061	TOOL BOX 20IN PLASTIC-METAL	1	EA
<b>VULCAN</b>				
721-0743X	320100	TOOL BOX PLASTIC 19-1/2IN	12	EA
721-0750Y	320101	TOOL BOX PLASTIC 16IN	15	EA
<b>STORAGE / PARTS ORGANIZERS</b>				

Storage is needed for the organization and orderly placement of materials at the house and within a business. Various storage options include chests, boxes, cabinets, bins, boxes, crates, and others. Various sizes. Various materials. Various styles.



Our No.	Mfg No.	Retail Description	Shelf Pk	Unit
<b>DEWALT</b>				
751-4318	DWST17805	TOOL BOX ORGANIZER TSTAK	1	EA
<b>STANLEY</b>				
055-6811	STST14021	STORAGE ORGNZR SORT MAS LIGHT	1	EA
055-6753Y	STST14022	STORAGE ORGNZR SORT MAS JUNIOR	4	EA
637-5380	STST14027	STORAGE ORGANIZER SORTMASTER	1	EA
<b>TOOL CARTS</b>				

This tool cart is designed with mobility and organization in mind. Allows workers to keep all tools conveniently stored and easily within reach. Rolling wheels for moveable storage. Ideal for general contractors, carpenters, electricians, construction workers, painters, and more.



Our No.	Mfg No.	Retail Description	Shelf Pk	Unit
<b>DEWALT</b>				
751-4243	DWST08210	TOOL BOX L-CART CARRIER	1	EA
751-4342	DWST17889	CART 4 WHEEL CARRIER TSTAK	1	EA
<b>JOBSITE TOOL BOXES</b>				

Tool boxes intended to store multiple tools and sets. Come with multiple compartments for easy organization. Tool boxes are mobile and easy to transport. To be used on the job site.



Our No.	Mfg No.	Retail Description	Shelf Pk	Unit
<b>DELTA CONSOLIDATED</b>				
190-8789	CJB636990	TOOL CHEST 42 INCH CONTRACTOR	1	EA
949-0616	CJB637990	TOOL CHEST 48 INCH CONTRACTOR	1	EA
271-2420	CJB638990	TOOL CHEST 60 INCH CONTRACTOR	1	EA
<b>VULCAN</b>				
770-9892	YTL19107	TOOL BOX 3PC W/STRUT STEEL	1	SET

**C-CLAMPS**

Device used to put a strong hold on wood or metal being worked with. Often used in carpentry and welding.



Our No.	Mfg No.	Retail Description	Shelf Pk	Unit
<b>IRWIN</b>				
774-7801Y	225101ZR	C-CLAMP 1IN 100SERIES	5	EA
774-7652Y	225102ZR	C-CLAMP 2X1-5/16IN DEEP THROAT	5	EA
140-2601Y	225103ZR	CLAMP C DEEP THROAT 3X2-1/4IN	5	EA
351-4734Y	225104	CLAMP C METAL 4X3IN	5	EA
513-2584Y	225106	CLAMP C METAL 6X3-1/2IN	5	EA
348-1348Y	225123	CLAMP C DEEP THROAT 2X3-1/2IN	5	EA
<b>VULCAN</b>				
721-1048Y	JL27361	C-CLAMP HEAVY DUTY 2IN	12	EA
721-1071Y	JL27364	C-CLAMP HEAVY DUTY 5IN	6	EA
721-1097Y	JLO-058	C-CLAMP HD SWIVEL TIP 8IN	4	EA

**BAR/PIPE CLAMPS**

Often used in woodworking, cabinetry, or piping. Holds pipes and wood in place for stable work.



Our No.	Mfg No.	Retail Description	Shelf Pk	Unit
<b>IRWIN</b>				
769-8020Y	1964711/2021406N	BAR/SPREADER CLAMP 6 INCH XP	2	EA
537-3832Y	1964712/2021412N	BAR/SPREADER CLAMP 12 INCH XP	2	EA
015-0110Y	1964713/2021418N	BAR/SPREADER CLAMP 18 INCH XP	2	EA
915-8965Y	1964714/2021424N	CLMP QCKGRP XP 24IN PLSTC	2	EA
614-2152Y	1964718	CLAMP/SPREADER BAR METAL 12IN	5	EA
612-2709Y	1964720	CLAMP/SPREADER BAR METAL 24IN	5	EA
693-4822Y	1964742/546	CLMP BAR MINI 6IN RSN	5	EA
693-5258Y	1964745/54122	BAR CLAMP 12IN MINI 2PC QK GRP	5	EA
538-5141Y	2024100	PIPE CLAMP 3/4IN DEEP THROAT	5	EA
124-3161Y	223106	CLAMP BAR CLUTCH LOCK 6IN	5	EA
006-8221Y	223112	CLAMP BAR CLUTCH LOCK 12IN	5	EA
932-7966Y	223118	BAR CLAMP 18 INCH CLUTCH LOCK	5	EA
932-7958Y	223124	BAR CLAMP 24 INCH CLUTCH LOCK	5	EA
650-3064Y	224134	CLAMP PIPE STL 3/4X1-7/8IN	5	EA
781-4981Y	224212	PIPE CLAMP 1/2 X 1-1/2INCH	5	EA

**SPRING CLAMPS**

Assorted clamp sets. Jaw ends will secure a work surface without leaving damage.



Our No.	Mfg No.	Retail Description	Shelf Pk	Unit
<b>IRWIN</b>				
096-5491Y	222601	SPRING CLAMP METAL W/PAD 1IN	5	EA
877-8300Y	222702	SPRING CLAMP 2INCH METAL W/PAD	5	EA
124-3179Y	222803	SPRING CLAMP METAL W/PAD 3IN	5	EA

**VICES**

Two parallel jaws hold the workpiece in place. One of the jaws is fixed and one is moveable.



Our No.	Mfg No.	Retail Description	Shelf Pk	Unit
<b>IRWIN</b>				
383-9909	226304ZR	VICE BENCH HEAVY DUTY 4IN	1	EA
<b>SUPERIOR TOOL</b>				
658-1441	2816	PIPE VISE NO16 HEAVY DUTY	1	EA
<b>VULCAN</b>				
583-3678	JL25011	BENCH VISE HD 4IN	1	EA
583-4999	JL25012	BENCH VISE HD 5IN	1	EA
583-9592	JL25013	BENCH VISE HD 6IN	1	EA

**STAPLE GUNS-HAND**

Hand held staple guns. Permanently holds thin materials together with staples, brads, nails, tacking, and wire.



Our No.	Mfg No.	Retail Description	Shelf Pk	Unit
<b>ARROW FASTENER</b>				
650-2082Y	JT21 CM-4	GUN STAPLE LTDY CHM	12	EA
615-8778	T25	TACKER WIRE T25 HD STEEL 1/4IN	1	EA
639-6717Y	T25X	GUN STAPLER/TACKER T25 LW VOLT	4	EA
231-7402Y	TS0RED2	NAILER STAPLER/BRAD T50S	6	EA
651-9763Y	T50X	GUN STAPLE T50 HD MANUAL	4	EA
686-1744Y	TT21H	STAPLE GUN LIGHT DUTY FORWARD	6	EA
<b>DEWALT</b>				
540-8752Y	DWHTR350	NAILER STAPLER/BRAD HD DIE CST	4	EA
<b>FPC</b>				
245-2423Y	5650	STAPLE GUN ALL IN ONE	6	EA
<b>STANLEY</b>				
001-1015Y	TR110	GUN STAPLE HD STEEL	6	EA

\* INDICATES NEW ITEMS • ITEM NUMBERS WITH SUFFIX "X" ARE SOLD IN SHELF PACK QUANTITIES ONLY  
ITEM NUMBERS WITH SUFFIX "Y" MAY BE PURCHASED IN LESS THAN SHELF PACK QUANTITIES - NORMAL CHARGES APPLY

## 58 - FASTENING

Our No.	Mfg No.	Retail Description	Shelf Pk	Unit
639-4878Y	TR35	STAPLE GUN OPPOSITE LOADING	6	EA
<b>STANLEY-BOSTITCH</b>				
244-9767	T6-8	STAPLE GUN POWER CROWN HVY DTY	1	EA
<b>STAPLE GUNS-HAMMER</b>				

Hammer staplers will connect thin materials. Especially suitable to plywood, roofing materials, and thin metals. Connect with staples, nails, tacks, and brads.



Our No.	Mfg No.	Retail Description	Shelf Pk	Unit
<b>ARROW FASTENER</b>				
719-4632	HT19	TACKER HAMMER LT WIRE RUB GRIP	1	CD
764-8595Y	HT55	HAMMER STAPLE/TACKER HVY DTY	4	EA
432-7367	HTX50	HAMMER TACKER 15-1/2IN PRO GRD	1	EA
<b>DEWALT</b>				
540-8745Y	DWHTHT450	HAMMER TACKER HEAVY DUTY	2	EA
<b>SENCO PRODUCTS</b>				
839-0577	PC0700	HAMMER STAPLER 3/8IN CROWN	1	EA
<b>STANLEY-BOSTITCH</b>				
618-9690Y	H30-8	HAMMER STAPLE/TACKER PWRCROWN	6	EA
627-2454	H30-8D6	HAMMER STAPLE/TACKER W/HOLSTER	1	EA
707-3638	PC2K	HAMMER STAPLE/TACKER POWERSLAM	1	EA
<b>STANLEY-FATMAX</b>				
060-0247Y	PHT250C	HAMMER STAPLE/TACKER HVY DUTY	6	EA
<b>STINGER</b>				
611-8129	136400	CAP HAMMER STINGER CH38	1	EA
702-5174	136401	CAP HAMMER STINGER CH38A	1	EA
<b>STAPLE GUNS-ELECTRIC</b>				

Electric nail guns. Nails brads, staplers, and nails into woods, metals, and other materials.



Our No.	Mfg No.	Retail Description	Shelf Pk	Unit
<b>ARROW FASTENER</b>				
045-1062	ET200BN	GUN NAIL BRAD ELECT HD 1-1/4IN	1	EA
701-0432	T50AC	STAPLE NAIL GUN ELECTRIC PRO	1	EA
701-0416	T50ACD	STAPLE GUN ELECTRIC DIY	1	EA

## STAPLES

Variety of staples used in staple guns. Many different sizes and crown widths to choose from. Most come boxed with varying quantities available. Staples for many different jobs around the house and construction site.



Our No.	Mfg No.	Retail Description	Shelf Pk	Unit
<b>ARROW FASTENER</b>				
962-6045	5061P	STAPLE T50 CONTRACTR PK 3/8IN	20	BX
447-9200X	50924	STAPLE F/T50 BX1250 9/16IN	4	BX
447-9515X	50CT24	TILE STAPLE 3/8X17/32IN 1250PK	4	BX
412-2545X	214	STAPLE JT21 214 1000PK 1/4IN	5	BX 1M
412-2552X	215	STAPLE FLAT BX1000 5/16IN	5	BX 1M
415-8796X	256	STAPLE RND F/T25 BX1100 3/8IN	5	BX 1M
415-8812X	257	STAPLE F/T25 BX1000 7/16IN	5	BX 1M
415-8846X	259	STAPLE F/T25 BX1100 9/16IN	5	BX 1M
624-4610X	276	STAPLE FLAT JT21 BX1000 3/8IN	5	BX 1M
584-6472Y	5055S1	STAPLE FLAT SS BX1000 5/16IN	5	BX 1M
254-5556Y	5065S1	STAPLE FLT HD T50 BX1000 3/8IN	5	BX 1M
192-8522Y	5085S1	STAPLE SS T50 1000PK 1/2IN	5	BX 1M
187-2142	5041P	STAPLE T50 5000PK 1/4IN	20	BX 5M
509-4974	5051P	STAPLE WDE CONTR BX5000 5/16IN	20	BX 5M
<b>STANLEY-BOSTITCH</b>				
341-8647	STCR50191/2-4M	STAPLE 1/2IN PC1000/H30/PC400	1	BX4M
433-9602Y	STCR50191/2-1M	STAPLE HVYD CRWN GLV 7/16X1/2IN	5	PK 1M
433-9438X	STCR50191/4-1M	STAPLE CROWN HD GLV 7/16X1/4IN	5	PK 1M
433-9560Y	STCR50193/8-1M	STAPLE HD BX1000 7/16X3/8IN	5	PK 1M
447-9671X	STCR50199/16-1	STAPLE WIDE HD BX100 9/16IN	5	PK 1M
744-7915Y	STCR50193/8-5M	STAPLE 3/8IN 8-5M PWR CROWN HD	1	PK 5M
160-8504	STCR50191/4-6M	STAPLE CROWN HD 6000PK 1/4IN	1	PK 6M
<b>STINGER</b>				
314-5679	940042	STAPLE FELT 3/8 X 21GA	1	BX
040-8195	136420	CAP STAPLE 3/8X3/8 IN 2016CT	1	BX2M
<b>BRADS</b>				

Brad nails. Head is hidden in wood.



Our No.	Mfg No.	Retail Description	Shelf Pk	Unit
<b>ARROW FASTENER</b>				
602-2057Y	BN1812BCS	NAIL BRAD BROWN 2000PK 3/4IN	6	BX 2M
602-2073Y	BN1816BCS	NAIL BRAD BROWN 18GA 1IN	6	BX 2M
653-1255Y	BN1810CS	NAILS BRAD PNEU BROWN 5/8IN	10	CD 1M
653-1263Y	BN1820CS	NAILS BRAD 18GA 1-1/4IN	6	EA
<b>STANLEY</b>				
311-5060Y	SWKBN625S	BRAD NAIL 5/8IN BX 1000	5	EA

**POP RIVETS**

Assortment of rivets in varying lengths. Aluminum rivets can be used for lighter weight jobs and materials such as aluminum, fabrics, plastics, leathers, etc. Steel rivets are for very heavy duty jobs and when riveting steel to steel.



Our No.	Mfg No.	Retail Description	Shelf Pk	Unit
<b>ARROW FASTENER</b>				
677-7874Y	RLA3/16IP	RIVET LONG ALUM 3/16X1/2IN	10	BX 50
677-7916Y	RMA3/16IP	RIVET MEDIUM ALUM 3/16X1/4IN	10	BX 50
677-7999Y	RSA3/16IP	RIVET SHORT ALUM 1/8X3/16IN	10	BX 50
677-7866Y	RLA1/8IP	RIVET LONG ALUM 1/8X1/2IN	10	BX100
677-7890Y	RLS1/8IP	RIVET LONG STEEL 1/8INX1/2IN	10	BX100
677-7932Y	RMA1/8IP	RIVET MED ALUM 1/8X1/4IN	10	BX100
677-7973Y	RMS1/8IP	RIVET MEDIUM STEEL 1/8X1/4IN	10	BX100
677-7981Y	RSA1/8IP	RIVET SHORT ALUM 1/8X1/8IN	10	BX100
677-8013Y	RSAW1/8IP	RIVET SHORT ALUM WHT 1/8X1/8IN	10	BX100
673-6656Y	RK6120	RIVET PAK ASSORTMENT	12	EA
588-3723	RSST1/8	RIVET SHORT SS 1/8X1/8IN	1	EA
951-5503Y	WA316	RIVET WASHER ALUM 30PK 3/16IN	10	PK
677-7882Y	RLA3/16	RIVET LONG ALUM 3/16X1/2IN	10	PK 12
648-7565Y	RLA1/8	RIVET LONG ALUM 1/8X1/2IN	10	PK 15
648-7623Y	RLS1/8	RIVET LONG STEEL 1/8X1/2IN	10	PK 15
677-7940Y	RMA3/16	RIVET MEDIUM ALUM 3/16X1/4IN	10	PK 15
677-8039Y	RSA3/16	RIVET SHORT ALUM 3/16X1/8IN	10	PK 18
677-7924Y	RMA1/8	RIVET MEDIUM ALUM 1/8X1/4IN	10	PK 20
677-7965Y	RMS1/8	RIVET MEDIUM STEEL 1/8X1/4IN	10	PK 20
677-8021Y	RSA1/8	RIVET SHORT ALUM 1/8X1/8IN	10	PK 25
677-8005Y	RSAW1/8	RIVET WHITE ALUM 1/8X1/8IN	10	PK 25
677-8054Y	RSS1/8	RIVET SHORT STEEL 1/8X1/8IN	10	PK 25
672-2656Y	WA1/8	RIVET WASHER ALUM 30PK 1/8IN	10	PK 30
677-8112Y	WS1/8	RIVET WASHER STEEL 40PK 1/8IN	10	PK 40
677-8062Y	RSS1/8IP	RIVET SHORT STEEL 1/8X1/8IN	10	PK100

<b>PROSOURCE</b>				
252-9055Y	61400	RIVET ALUM ASSORTMENT 500PC	6	EA

<b>STANLEY</b>				
649-7655Y	PAA610-5B	RIVET 3/16X5/8IN ALUMINUM 50PK	5	PK 50

**POWER HAMMERS**

Power hammers allow for easy horizontal and above had fastening. Single shot. Made of steel. Connects wood/cement, metal/cement, and metal/metal. Mechanized simulated hammer.



Our No.	Mfg No.	Retail Description	Shelf Pk	Unit
<b>RAMSET</b>				
405-2254	16942	TOOL POWDER ACTUATED COBRA	1	EA
291-9660	40066	TRIGGER SHOT TOOL .22 CALIBER	1	EA
291-9652	40088	POWDER ACTUATED TOOL 22CAL	1	EA
980-1895	HD222	HAMMER DRIVE SNGL SHOT 22 CAL	1	EA

**POWER HAMMER LOADS**

This item is used in conjunction with power hammers to supply the proper force necessary for delivery. Constructed in loads of various sizes. Ideal for blacksmiths, bladesmiths, metal workers, and manufacturers.



Our No.	Mfg No.	Retail Description	Shelf Pk	Unit
<b>BLUE POINT FASTENING</b>				
062-2480X	22SGNDL4P	LOAD SHOT SNGL ND YEL 0.22CAL	10	BX100
062-2431X	27LS11L3P	LOAD STRIP LONG GREEN 0.27CAL	10	BX100
062-2456X	27LS11L5P	LOAD STRIP LONG RED 0.27CAL	10	BX100
<b>RAMSET</b>				
704-2278X	42CW	LOAD YELLOW 22 CALIBER BX100	12	BX100
227-3969X	C22CW	LOAD BROWN 0.22 CALIBER BX100	12	BX100
240-0182X	C32CW	LOAD GREEN 0.22 CALIBER BX100	12	BX100

**POWER HAMMER PINS**

These items is used in conjunction with power hammers to supply the proper force necessary for delivery. Available in various size pins to suit any project. Ideal for blacksmiths, bladesmiths, metal workers, and manufacturers.



Our No.	Mfg No.	Retail Description	Shelf Pk	Unit
<b>RAMSET</b>				
514-8556Y	00747	DRIVE PIN 3/4IN PLAIN BX100	12	BX100
353-8238Y	00759	PIN DRIVE F/PAT 100PK 1IN	12	BX100
253-3693Y	00774	PIN DRIVE F/PAT 100PK 1-1/2IN	12	BX100
825-9772Y	00780	DRIVE PIN 2IN PLAIN BX100	8	BX100
560-6066Y	00786	PIN DRIVE F/PAT 100PK 2-1/2IN	8	BX100
810-4572Y	00794	DRIVE PIN 3IN PLAIN BX100	6	BX100
968-1321Y	00797	DRIVE PIN 1IN W/WASHER BX100	8	BX100
598-0974Y	00800	1-1/4IN WASHED PIN	8	BX100
160-1574Y	00803	PIN DRIVE W/WASHER B100 1-1/2IN	6	BX100
926-2825Y	00806	2IN WASHED PIN	6	BX100
084-1486Y	00809	PIN DRIVE W/WASHER B100 2-1/2IN	6	BX100
375-6731Y	06171/1503K	DRIVE PIN 1/2IN KNURLED BX100	12	BX100
717-4246Y	07886	DRIVE PIN 3IN W/WASHER BX100	6	BX100
265-6411Y	09167	DRIVE PIN 2-1/2IN RAMGUARD	8	BX100
708-4965Y	09173	DRIVE PIN 2-1/2IN W/WASHER	6	BX100
170-5912Y	09176	PIN DRIVE W/WASHER RAMGUARD 3IN	6	BX100
537-7924Y	00810	DRIVE PIN 2-1/2IN W/WASHER	4	PK 15
752-4929Y	00787	DRIVE PIN 2-1/2IN PLAIN SHANK	6	PK25

\* INDICATES NEW ITEMS • ITEM NUMBERS WITH SUFFIX "X" ARE SOLD IN SHELF PACK QUANTITIES ONLY  
ITEM NUMBERS WITH SUFFIX "Y" MAY BE PURCHASED IN LESS THAN SHELF PACK QUANTITIES - NORMAL CHARGES APPLY



THIS PAGE IS INTENTIONALLY BLANK

**TORCH KITS - SOLDER**

This high powered tool is useful for bonding aluminum, silver, copper, gold, and other metals. Soldering torch kits are ideal for mechanics, metal workers, jewelers, electricians, roofers, plumbers, and home hobbyists.



Our No.	Mfg No.	Retail Description	Shelf Pk	Unit
<b>BERNZOMATIC</b>				
740-6663Y	BZ8250HT	TORCH HOSE W/FUEL HOLSTER SFT	2	EA
519-9468X	TS4000KC	KIT TORCH HIGH HEAT TRIG START	3	EA
319-6904X	WK2301	KIT TORCH TRIGGER STRT PROPANE	3	EA
808-0814X	WPK2301	KIT TORCH PLMB TRIGGER START	3	EA

**TORCH ACCESSORIES - SOLDER**

Torches create a concentrated and finite flame from the tip of the torch. Tools include, torch flame spreaders, refills, and spark lighters.



Our No.	Mfg No.	Retail Description	Shelf Pk	Unit
<b>BERNZOMATIC</b>				
740-6606X	TX406C	SPARK LIGHTER FLINT SET 5PC	6	CD 5
740-6598X	TX405	LIGHTER SPARK FLINT MAN START	6	EA

**TORCH HEADS**

Torches create a concentrated and finite flame from the tip of the torch. The torch head focuses and controls the flame from the propane tank.



Our No.	Mfg No.	Retail Description	Shelf Pk	Unit
<b>BERNZOMATIC</b>				
808-0822Y	TS3505T	HEAD TORCH MULTI-USE PROPANE	3	EA
519-9443Y	TS4000T	HEAD TORCH HIGH HEAT TRIG STRT	3	EA
519-9476	TS8000T	HEAD TORCH MAX HEAT TRIG STRT	1	EA
519-9450Y	TS99T	TORCH SWIVEL 360DEG TRIG STRT	3	EA
319-6888Y	UL2317	HEAD MANUAL TORCH PNCL FLM BRS	3	EA

**SOLDERING & WELDING GASES**

Butane fuel in 2.1 and 5.6 oz. containers.



Our No.	Mfg No.	Retail Description	Shelf Pk	Unit
<b>BERNZOMATIC</b>				
806-9049X	332477	MAPP GAS CYLINDER 14.1OZ US	12	EA
725-8841X	333251	OXYGEN CYLINDER 1.4OZ DISPO	4	EA

**SOLDER GUNS & IRONS**

Soldering guns and irons to be used for small soldering projects. Creates a strong, hot tip.



Our No.	Mfg No.	Retail Description	Shelf Pk	Unit
<b>BERNZOMATIC</b>				
740-6697Y	ST500	KIT SLDRG IRON CRDLSS 3INT TIP	6	EA
740-6705Y	ST550K	KIT SLDRG IRON CRDLSS 7INT TIP	6	EA
<b>FORNEY INDUSTRIES</b>				
891-4780Y	59021	SOLDERING IRON 30 WATT 110V	6	EA

Our No.	Mfg No.	Retail Description	Shelf Pk	Unit
<b>WELLER</b>				
613-6410	WLIRK3012A	SOLDER IRON KIT LT DTY W/LIGHT	1	CD
627-0151	7200PKS	SOLDER GUN 75W SENSORMATIC KIT	1	EA
720-8754Y	9400PKS	SOLDER GUN KIT 140/100W 120V	1	EA
685-3899	D550	SOLDER GUN 260/200WATTS HD	1	EA
685-3907	D550PK	SOLDER GUN KIT 8PC 260/200W	1	EA
308-3821Y	WL1BA4	KT CRDLSS SLDRG IRON BATT PWRD	5	EA
685-4053	WLIR3012A	SOLDER IRON FEATHERWEIGHT	1	EA
685-4285	WLIR6012A	SOLDER IRON 40W MEDIUM DUTY	1	EA

**ELEC SOLDERING GUN ACCESS**

Soldering guns and irons to be used for small soldering projects. Creates a strong, hot tip. Electric.



Our No.	Mfg No.	Retail Description	Shelf Pk	Unit
<b>WELLER</b>				
111-5542Y	7135N	TIP SOLDERING W/HEX NUT	6	EA
185-3910Y	7135W	TIP SOLDERING F/8200/9200K 2PC	6	PK 2
185-3928Y	7250W	TIP SOLDERING F/8200/9200K 2PC	6	PK 2

\* INDICATES NEW ITEMS • ITEM NUMBERS WITH SUFFIX "X" ARE SOLD IN SHELF PACK QUANTITIES ONLY  
ITEM NUMBERS WITH SUFFIX "Y" MAY BE PURCHASED IN LESS THAN SHELF PACK QUANTITIES - NORMAL CHARGES APPLY

## 62 - TORCHES / SOLDERING

### SOLDER

Variety of solder mostly used for plumbing jobs. Most are alloy of tin, copper, silver, and bismuth or a mixture of some of these. Recommended for potable water pipe joints, plumbing, refrigeration systems, and non-electrical applications.



Our No.	Mfg No.	Retail Description	Shelf Pk	Unit
<b>COMSTAR INTERNATIONAL</b>				
462-7634Y	10-800	SOLDER 20Z NO HEAT CU LOCK	18	EA
545-2677Y	10-801	SOLDER 10ML NO HEAT CU LOCK	12	EA

#### FORNEY INDUSTRIES

891-2792Y	38050	SOLDER 1/8IN LF S-WIRE 1/4 LB	12	EA
891-2800Y	38051	SOLDER 1/8IN LEADFREE SW 1/2LB	12	EA
891-2818Y	38052	SOLDER 1/8IN LEAD FREE SW 1 LB	12	EA
891-2826Y	38060	SOLDER 1/8IN 95TIN/5ANT 1/4 LB	6	EA
891-2834Y	38061	SOLDER 1/8IN 95TIN/5ANT 1/2 LB	6	EA
891-2842Y	38062	SOLDER 1/8IN 95TIN/5ANT 1 LB	6	EA
891-2859Y	38070	SOLDER COMM 1/8IN 1LB RSN CRE	12	EA
891-2867Y	38072	SOLDER 3/32IN 40TIN/60L 1/4 LB	12	EA
891-2883Y	38073	SOLDER 1/16IN 60TIN/40L 1/4LB	12	EA
891-2909Y	38101	SOLDER COMM ACID CRE 1LB 1/8IN	12	EA
891-2917Y	38102	SOLDER 1/8IN AC30TIN/70L 1/4LB	12	EA
891-2925Y	38103	SLDR 40/60-1/4LB 1/8IN	12	EA
891-5548Y	38106	SOLDER 1/8IN COM SOLIDWIRE 1LB	12	EA
891-2966Y	38108	SOLDER 1/8IN SW40TIN/60L 1/4LB	12	EA
891-4277Y	38109	SLDR 50/50 1/8IN 1/4LB	12	EA
891-4285Y	38110	SOLDER 1/8IN SW 50/50 1/2LB	12	EA
891-5555Y	38111	SOLDER 1/8IN50/50 SOLIDWIRE1LB	6	EA

#### OATEY

620-3756Y	50683	SOLDER WIRE KIT SAFE FLO	12	CD
671-3291Y	53010	SOLDER WIRE 1OZ 50/50 SOLID	12	CD
671-3325Y	53011	SOLDER ACID CORE 40/60 1OZ	12	CD
671-3333Y	53012	SOLDER ELECTRICAL 40/60 1OZ	12	CD
817-9624Y	53014	SOLDER WIRE 1/4LB 50/50 SOLID	12	CD
282-0561Y	53015	SOLDER ACID CORE 40/60 4OZ	12	CD
504-7238Y	53016	SOLDER ROSIN CORE 40/60 1/4LB	12	CD
627-2165Y	53019	SOLDER INSTANT 1.5OZ LEAD-FREE	12	CD
303-2638Y	53026	SOLDER WIRE 95/5 1OZ PLUMBING	12	CD
696-2930Y	53027	SOLDER WIRE 95/5 1/4LB PLMBING	12	CD
620-3715Y	53061	SOLDER 1OZ SILVER SAFE FLO	12	CD
371-1686Y	53174	SOLDER ACID CORE 95/5 1.5OZ	12	CD
455-7591Y	53185	SOLDER ROSIN CORE 60/40 .8OZ	12	CD
711-6528Y	21212	SOLDER ROSIN CORE 1LB	10	EA
612-2873Y	21305	SOLDER BAR 50/50 566G	10	EA
678-4490Y	50192	SOLDER WIRE 50/50 SOLID 226G	10	EA
388-5811Y	50193	SOLDER ACID 40/60 226G	10	EA
273-4333Y	50691	SOLDER KIT FLUX H-20-5 SFE FLO	12	EA
097-7629Y	53023	SOLDER ROSIN CORE 60/40 1OZ	12	EA
620-2154Y	53062	SOLDER 1/4LB SILVER SAFE FLO	12	EA
208-6254Y	53176	SOLDER ACID CORE 95/5 1/4LB	12	EA
489-9258Y	20015	WIRE SOLDER 50/50 SOLID 453G	10	SPOOL
712-2914Y	20019	SOLDER WIRE 1LB 50/50 BULK	50	SPOOL
944-7947Y	21115	SOLDER ACID CORE 40/60 1LB	10	SPOOL

Our No.	Mfg No.	Retail Description	Shelf Pk	Unit
620-3780Y	22018	SOLDER WIRE 95/5 453G	10	SPOOL
620-3699Y	29024	SOLDER WIRE PLUMBING BULK 226G	10	SPOOL
626-9716Y	29025	SOLDER 1LB SILVER SAFE FLO	10	SPOOL
059-3962Y	53171	SOLDER ROSIN CORE 95/5 8OZ LF	10	SPOOL

### FLUX

Flux facilitates soldering, brazing, and welding by removing oxidation from the metals to be joined. Flux enables the solder to adhere to a clean metal surface. Ideal for many torch and soldering projects.



Our No.	Mfg No.	Retail Description	Shelf Pk	Unit
<b>FORNEY INDUSTRIES</b>				
891-4905Y	60303	PASTE FLUX FOR SOLDER 2 OZ	12	EA

#### OATEY

620-3509Y	30373	TINNING FLUX 1.7OZ W/BRUSH LF	12	CD
626-9658Y	53017	PASTE FLUX 1.7OZ W/BRUSH	12	CD
644-6470Y	30011	PASTE FLUX 1.7OZ W/O BRUSH	12	EA
671-3283Y	30013	PASTE FLUX 4OZ W/O BRUSH	24	EA
671-3317Y	30106	LIQUID FLUX 4OZ SELF CLEANING	12	EA
194-3950Y	30130	PASTE FLUX WTR SOL 1.7OZ NO BR	12	EA
627-7784Y	30131	PASTE FLUX WATER SOLUBLE 4OZ	24	EA
638-7294Y	30140	PASTE FLUX WATER SOLUBLE 1.7OZ	12	EA
627-0672Y	30374	TINNING FLUX 1.7OZ W/O BRUSH	12	EA

#### RECTORSEAL

909-7650Y	14010	PASTE FLUX 4OZ REGULAR	24	EA
433-5212Y	14030	PASTE FLUX 16OZ REGULAR	12	EA

### MISC SOLDERING SUPPLIES

Miscellaneous soldering supplies, including; acid brushes, emery cloths, flame protector, sand screen, and tinning brushes.



Our No.	Mfg No.	Retail Description	Shelf Pk	Unit
<b>FORNEY INDUSTRIES</b>				
891-4889Y	60300	BRSH FLUX 3/PK 3/8IN	12	EA
891-1364Y	71803	CLOTH EMERY 80GRIT 1INX10YARD	10	EA
891-1372Y	71804	CLOTH EMERY 120GRIT 1INX10YARD	10	EA
891-1380Y	71805	CLOTH EMERY 180GRIT 1INX10YARD	10	EA
891-1398Y	71806	CLOTH EMERY 320GRIT 1INX10YARD	10	EA

#### OATEY

627-0128Y	30710	SOLDER FLUX BRUSH 3X1/2IN PK3	12	CD3
614-2244X	30712	SOLDER FLUX BRUSH 3X1/2IN BULK	144	EA
685-1299Y	31400	SHIELD HEAT FLAME PROT 9X12IN	5	EA

\* INDICATES NEW ITEMS • ITEM NUMBERS WITH SUFFIX "X" ARE SOLD IN SHELF PACK QUANTITIES ONLY  
ITEM NUMBERS WITH SUFFIX "Y" MAY BE PURCHASED IN LESS THAN SHELF PACK QUANTITIES - NORMAL CHARGES APPLY

**WELDING RECEPTACLES AND PLUGS**

Makes welders electric. The receptacles and plugs connect to the power source.



Our No.	Mfg No.	Retail Description	Shelf Pk	Unit
<b>FORNEY INDUSTRIES</b>				
891-4707Y	57601	PLUG ELEC CROWFOOT 30/50A 250V	6	EA
891-0259Y	57602	PLUG HYPD MALE 230V 50A	6	EA
891-0267Y	58402	RECEPTACLE WLL 230V 50A	6	EA
891-4749Y	58499	RECPT ELEC CROWFT 50A 125/250	6	EA

**WELDING CABLE**

Wiring and cable assist in the welding process. Focuses and intensifies the soldering flame. Can be used with auto body and other metal work in plumbing.



Our No.	Mfg No.	Retail Description	Shelf Pk	Unit
<b>FORNEY INDUSTRIES</b>				
891-4293	52020	WELDING CABLE 4GA 125FT REEL	1	EA
891-4301	52024	WELDING CABLE 2GA 125FT REEL	1	EA
891-4327	52102	WELDING CABLE 1/0GA 50FT REEL	1	EA

**CABLE LUGS AND CONNECTORS**

Connect and repair welding cables. Tools include connectors, lugs, and splicers.



Our No.	Mfg No.	Retail Description	Shelf Pk	Unit
<b>FORNEY INDUSTRIES</b>				
891-4723Y	57710	CONNECT CABLE CAMLOC NO1-NO4	6	EA
891-4731Y	57715	CONNECT CABLE CAMLOC NO1/0-3/0	6	EA
891-5787Y	60090	LUG CBL CU NO8 STUD NO10	12	PK 2
891-5795Y	60091	LUG CBL CU NO6 STUD 1/4IN	12	PK 2
891-5803Y	60092	LUG CBL CU NO4 STUD 5/16IN	12	PK 2
891-5811Y	60093	LUG CBL CU NO4 STUD 3/8IN	12	PK 2
891-5829Y	60094	LUG CBL CU NO2 STUD 5/16IN	12	PK 2
891-5845Y	60095	LUG CBL CU NO1 STUD 3/8IN	12	PK 2
891-5852Y	60096	LUG CBL CU NO1/0 STUD 3/8IN	12	PK 2
891-5860Y	60098	LUG CBL CU NO2/0 STUD 3/8IN	12	PK 2
891-5878Y	60099	LUG CBL CU NO2/0 STUD 1/2IN	12	PK 2
891-5886Y	60105	LUG CBL CU NO2 STUD 3/8IN	12	PK 2

**ELECTRODE HOLDERS**

The grooving on the jaws of the holder allow electrodes to be administered at different angles for convenience and efficiency. Creates positive conductivity and durability. Insulated for safety.



Our No.	Mfg No.	Retail Description	Shelf Pk	Unit
<b>FORNEY INDUSTRIES</b>				
891-0168Y	56000	HOLDER ELECTRODE 200 AMP	6	EA
891-4632Y	56200	HOLDER ELECTRODE 300AMP M/DUTY	6	EA

**GROUND CLAMPS**

Clamps for battery. Grounded clamps and welding ground clamps. Parrot style jaws. Positive and negative clamps. Easy grip handles.



Our No.	Mfg No.	Retail Description	Shelf Pk	Unit
<b>FORNEY INDUSTRIES</b>				
891-4426Y	54400	CLAMP GROUND BRASS LGC 300 AMP	12	EA
891-4434Y	54405	CLAMP GROUND BRASS LGC 500 AMP	12	EA
890-9954Y	54410	CLMP GRD 300A STL F/WLDG	12	EA
890-9962Y	54722	CLAMP CHARGER BATTERY 400A	20	EA
890-9970Y	54732	CLAMP BATT CHRNG 200A COPR PLTD	24	EA

**TORCH WELDING SUPPLIES**

Various torch welding supplies, including; gauges, regulators, cutting attachments, regulators, repair kits, nozzles, torch kits, handles, welding kits,



Our No.	Mfg No.	Retail Description	Shelf Pk	Unit
<b>FORNEY INDUSTRIES</b>				
891-0788Y	60428	TIP CUTTING OXY/ACET NUMBER 1	6	EA
891-0796Y	60429	TIP CUTTING OXY/ACET NUMBER 2	6	EA
891-0804Y	60446	TIP CUTTING OXY/ACET MED NUM00	6	EA
891-0812Y	60447	TIP CUTTING OXY/ACET MED NUM 0	6	EA
891-0820Y	60448	TIP CUTTING OXY/ACET MED NUM 1	6	EA
891-0838Y	60449	TIP CUTTING OXY/ACET MED NUM 2	6	EA
891-0846Y	60461	TIP CUTTING OXY/ACET HD NUM 00	6	EA
891-0879Y	60462	TIP CUTTING OXY/ACET HD NUM 0	6	EA
891-0887Y	60463	TIP CUTTING OXY/ACET HD NUM 1	6	EA
891-0895Y	60464	TIP CUTTING OXY/ACET HD NUM 2	6	EA
891-2552Y	85336	NOZZLE WELDER MIG MED DTY1/2IN	3	EA
891-5357Y	85363	REGULATOR ARGON/CO2 KIT MIG	2	EA
891-2677Y	87090	REGULATOR OXYGEN MED DUTY	2	EA
891-2685Y	87091	REGULATOR ACETYLENE MED DUTY	2	EA
891-2693Y	87092	CUTTING ATTACHMENT MED DUTY	2	EA

\* INDICATES NEW ITEMS • ITEM NUMBERS WITH SUFFIX "X" ARE SOLD IN SHELF PACK QUANTITIES ONLY  
ITEM NUMBERS WITH SUFFIX "Y" MAY BE PURCHASED IN LESS THAN SHELF PACK QUANTITIES - NORMAL CHARGES APPLY

## 64 - WELDING SUPPLIES

Our No.	Mfg No.	Retail Description	Shelf Pk	Unit
891-2701Y	87093	TORCH HANDLE OXY/ACET MED DUTY	2	EA
891-5399Y	87100	REGULATOR OXYGEN 2-1/2IN 450	2	EA
891-5415Y	87101	REGULATOR ACETYLEN 2-1/2IN 450	2	EA
891-5431Y	87102	TORCH HANDLE OXY/ACET HD 315	2	EA
891-5464Y	87104	CUTTING ATTACH OXY/ACET CA2460	2	EA
891-2727Y	87727	GAUGE OXYGEN HP 0-4000 PSI	6	EA
891-2735Y	87728	GAUGE 2IN ACETY HP 0-400 PSI	6	EA
891-2743Y	87729	GAUGE 2IN OXY LP 0-200 PSI	6	EA
891-2750Y	87730	GAUGE 2IN ACETY LP 0-30 PSI	6	EA
891-2768Y	87790	HEATING NOZZLE ROSEBUD 8-MFA-1	2	EA
891-5472Y	87791	HEATING NOZZLE HDUTY 8-MFA NO8	2	EA

### MIG NOZZLES & CONTACT TIPS

Welder contact tips and nozzles. Used for replacements or repairs.



Our No.	Mfg No.	Retail Description	Shelf Pk	Unit
<b>FORNEY INDUSTRIES</b>				
891-0499Y	60164	TIP CONTACT MIG .024/.025IN	6	EA
891-0507Y	60165	TIP CNTCT 0.03IN HOBART/MILLER	6	EA
891-0515Y	60166	TIPCNTCT 0.035IN HOBART/MILLER	6	EA
891-0523Y	60170	TIP CONTACT MIG REPLACE .023IN	12	EA
891-0531Y	60171	TIP CNTCT 0.030IN 4/PK	12	EA
891-0549Y	60172	TIP CNTCT 0.035IN 4/PK	12	EA
891-0556Y	60173	TIP CNTCT 0.045IN 4/PK	12	EA

### ACETYLENE HOSE

Acetylene hose and adapters. Good for use with propane, MAPP, and propylene gases. The neoprene coating will resist corrosion from the oils and the gases. Will not kink and is resistant to heat and weather.



Our No.	Mfg No.	Retail Description	Shelf Pk	Unit
<b>FORNEY INDUSTRIES</b>				
891-2651Y	86145	HOSE OXY/ACET 1/4X25FT R-GRADE	4	EA
891-2669Y	86146	HOSE OXT/ACET 1/4X50FT R-GRADE	4	EA
891-5373Y	86164	HOSE OXY/ACETYLENE 1/4INX25FT	4	EA
891-5381Y	86165	HOSE OXY/ACETYLENE 1/4INX50FT	4	EA

## WELDING LIGHTERS AND STRIKERS

Welding lighters and strikers to be used for replacements or in repairs.



Our No.	Mfg No.	Retail Description	Shelf Pk	Unit
<b>FORNEY INDUSTRIES</b>				
891-2586Y	86102	LIGHTER OXY/ACETYLENE 1 FLINT	25	EA
891-2594Y	86103	LGTR FLNT THREE UNIV	25	EA
891-2602Y	86104	FLINT REPLACEMENT TRIPLE	24	EA
891-2636Y	86122	FLINT RFL FORNEY WELDING 5PK	25	EA

### WELDING ACCESSORIES

These accessories contain everything necessary to complete any welding project. Includes necessary tools and user safety materials. Ideal for electricians, mechanics, plumbers, jewelers, sheet metal workers, roofers, and home hobbyists.



Our No.	Mfg No.	Retail Description	Shelf Pk	Unit
<b>FORNEY INDUSTRIES</b>				
890-9756Y	37030	SPRY ANTI-SPLATTER 13OZ	3	EA
890-9764Y	37031	GEL WELDING NOZZLE16OZ NO SILI	12	EA
891-4913Y	70201	PLIERS LOCKING CCLAMP 10-1/2IN	6	EA
891-0903Y	70202	C-CLAMP LOCKING JAWPAW10-1/2IN	6	EA
891-4996Y	70620	GUIDE PIPE CUTTING 2-3/8TC 4-1	4	EA
891-5001Y	70622	GUIDE PIPE CUTTING 2-7/8TC 4-1	4	EA
891-5035Y	70715	JIG SUPPORT MAG LRG 45/90/135	6	EA
891-1117Y	70716	JIG WELDING MAGNETIC LIFT 25LB	10	EA
891-1125Y	70717	MGNT ALL PUR 6-1/4IN 1/PK	6	EA
891-2578Y	85801	PLIERS MIG 7 IN 1 INSULATED	6	EA
891-6017Y	93097	STORAGE ROD RED 10LBS 14-3/8IN	6	EA

### CHIPPING HAMMERS

Chipping hammers are used to remove welding slag and other debris from welding projects.



Our No.	Mfg No.	Retail Description	Shelf Pk	Unit
<b>FORNEY INDUSTRIES</b>				
891-4939Y	70500	CHIPPING HAMMER W/BRUSH 12IN	6	EA
891-4947Y	70501	BRUSH WIRE 4-3/4X7/8IN 014 CS	6	EA
891-1091Y	70600	HAMMER CHIPPING STRT STL10.5IN	6	EA
891-5910Y	70601	HAMMER CHIPING X-PEEN 10-1/2IN	6	EA

**WIREBRUSHES AND CLEANERS**

Various wire brushes and cleaners, including; parts brushes, tip cleaners, tip drill sets, tube brushes, welders brushes, welders pick sets, wire brushes, and wire scratch brushes.



Our No.	Mfg No.	Retail Description	Shelf Pk	Unit
<b>FORNEY INDUSTRIES</b>				
891-0911Y	70469	BRUSH TUBE NYLON/WIRE .75X8.5	12	EA
891-0929Y	70485	BRSH WIRE 8-1/2IN MTL	12	EA
891-0937Y	70487	BRUSH TUBE NYLON 1.25INX15.5IN	12	EA
891-0945Y	70488	BRUSH WIRE SS/NYLON 7-1/4X.006	12	EA
891-0952Y	70489	BRUSH WIRE BRASS 7.25X.006IN	12	EA
891-0978Y	70490	BRUSH WIRE BRASS 7-3/4X3/8IN	12	EA
891-0986Y	70491	BRUSH WIRE BRASS 8-5/8X1/2IN	12	EA
891-0994Y	70503	BRUSH WIRE SS/WD 8-5/8X.006IN	12	EA
891-1000Y	70504	BRUSH WIRE CRVD 13-3/4X.014IN	12	EA
891-1034Y	70505	BRUSH WIRE STEEL 10-1/4X.014IN	12	EA
891-1042Y	70506	BRUSH WIRE 3X7IN WOODEN HNDL	12	EA
891-5902Y	70508	BRUSH WIRE WDN 10-1/2IN	12	EA
891-1059Y	70511	BRUSH WIRE STL 13-11/16X.014IN	12	EA
891-1067Y	70512	BRUSH WIRE STEEL 10-1/4X.014IN	12	EA
891-4954Y	70518	BRUSH BRASS SCRATCH WD HANDLE	12	EA
891-4962Y	70519	BRUSH BRASS SCRATCH SHOE HNDL	12	EA
891-1075Y	70520	BRUSH WIRE SS/WD 10-1/4X.013IN	12	EA
891-1083Y	70521	BRUSH WIRE SS/WD 13-3/4X.013IN	12	EA
891-4970Y	70522	BRUSH STEEL V-GROOVE WD HNDL	6	EA
891-4988Y	70523	BRUSH STAINLESS STEEL V-GROOVE	6	EA
891-1109Y	70710	PICK SET REPAIR 4-WAY 4-PIECE	12	EA
891-2610Y	86119	CLNR TIP SZ KING STANDARD	20	EA
891-2628Y	86120	CLNR TIP SZ KING XLG	20	EA
891-2644Y	86140	DRILL TIP SET HI CARBON STL 12	12	EA

**WELDING SOAPSTONES & MARKERS**

Welding soapstone and markers to make temporary and permanent markings on welding projects. Writing utensils include, marking pencils, scribes, paint markers, pencil holders, window markers, and other various tools.



Our No.	Mfg No.	Retail Description	Shelf Pk	Unit
<b>FORNEY INDUSTRIES</b>				
891-0713Y	60305	SOAPSTONE REFILL ROUND 1/4X5IN	36	CD 3
891-0721Y	60306	SOAPSTONE REFILL FLAT 3/16IN	36	CD 3
891-0747Y	60312	MARKER PAINT OILBASE PERM WHT	10	EA
891-0754Y	60313	MARKER PAINT OILBASE PERM BLK	10	EA
891-0770Y	60315	MARKER PAINT OILBASE PERM YEL	10	EA
891-5019Y	70714	SCRIBE W/TUNGSTEN CARBIDE TIP	12	EA
891-1158Y	70802	HOLDER SOAPSTONE FLAT STEEL	24	EA
891-1166Y	70807	HOLDER SOAPSTONE RND AL 1PK	12	EA
891-1174	70816	MARKER PAINT ASSORTMENT 48PC	1	EA
891-5068Y	70818	PAINT MARKER WHITE 10CC OIL BS	24	EA

Our No.	Mfg No.	Retail Description	Shelf Pk	Unit
891-5076Y	70819	MARKER PAINT INTERIOR BLACK	24	EA
891-5084Y	70820	PAINT MARKER RED 10CC OIL BS	24	EA
891-5092Y	70822	PAINT MARKER YELLOW 10CC OILBS	12	EA
891-5100Y	70824	PAINT MARKER SILVER 10CC OILBS	12	EA
891-5118Y	70825	PAINT MARKER ORANGE 10CC OB	12	EA
891-5134Y	70828	PAINT MARKER X-LRG WHITE 17CC	6	EA
891-5142Y	70829	PAINT MARKER X-LRG BLACK 17CC	6	EA
891-5159Y	70830	PAINT MARKER X-LRG RED 17CC	6	EA
891-5167Y	70831	PAINT MARKER X-LRG BLUE 17CC	6	EA
891-5175Y	70832	PAINT MARKER XL YELLOW 17CC	6	EA
891-5217Y	70853	WINDOW MARKER WHITE 20ML	10	EA

**WELDING SAFETY GOGGLES & GLASS**

Safety goggles and glasses to be used when welding. Protect the eyes and face from the sparks and debris that are present during welding projects.



Our No.	Mfg No.	Retail Description	Shelf Pk	Unit
<b>FORNEY INDUSTRIES</b>				
891-0010Y	55295	GLASSES SAFETY VISITORS CLEAR	10	EA
891-0028Y	55301	WLDG GOGGLES CYCLOPS UNIV	12	EA
891-0036Y	55311	GOGGLES OXY/ACET NUM 5SHD 50MM	6	EA
891-0044Y	55320	GOGGLES WELDING FLIP 2X4-1/4IN	6	EA
891-0275Y	58600	SHIELD FACE CLEAR LIGHTWEIGHT	4	EA
891-0283Y	58602	SHIELD FACE CLEAR REPL15.5X8IN	10	EA
891-4756Y	58603	FACE SHIELD GREEN UNIV8X15-1/2	10	EA
891-4764Y	58605	FACE SHIELD CLEAR GRINDING	4	EA

**WELDING HELMETS & CAPS**

Safety helmets and caps to be worn during welding projects. Protects the head and hair during welding projects.



Our No.	Mfg No.	Retail Description	Shelf Pk	Unit
<b>FORNEY INDUSTRIES</b>				
891-0069Y	55666	HLMT WLDG FLIP FRONT 2X4-1/4IN	4	EA
891-0077Y	55673	WLDG HLMT BLK BANDIT	4	EA
891-0085Y	55674	HEADGEAR REPL RCHT WELD HELMET	4	EA
891-0101Y	55814	CAP WELDING COTTON REV SIZE 7	6	EA
891-0127Y	55816	CAP WELDING CTN REV SIZE 7-1/4	6	EA
891-0135Y	55817	CAP WELDING CTN REV SIZE 7-3/8	6	EA
891-0143Y	55818	CAP WELDING CTN REV SIZE 7-1/2	6	EA
891-0150Y	55820	CAP WELDING CTN REV SIZE 7-3/4	6	EA

\* INDICATES NEW ITEMS • ITEM NUMBERS WITH SUFFIX "X" ARE SOLD IN SHELF PACK QUANTITIES ONLY  
ITEM NUMBERS WITH SUFFIX "Y" MAY BE PURCHASED IN LESS THAN SHELF PACK QUANTITIES - NORMAL CHARGES APPLY

## 66 - WELDING SUPPLIES

### WELDING LENSES & PLATES

Replacement lenses for welding helmet covers. Lays over the glass or plastic of welding helmets and glasses.

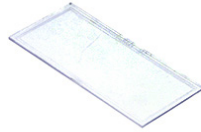

Our No.	Mfg No.	Retail Description	Shelf Pk	Unit
<b>FORNEY INDUSTRIES</b>				
891-0176Y	56800	LENS REPL FORNEY 2X4-1/4IN CLR	25	EA
891-0184Y	56801	LENS REPL 2X4-1/4IN CLR	25	EA
891-0192Y	57005	LENS REPL 2X4-1/4IN SHD5	10	EA
891-0200Y	57008	LENS SHD WELD N8 REPL 2X4.25IN	10	EA
891-0218Y	57009	LENS REPL 2X4-1/4IN SHD9	10	EA
891-0226Y	57010	LENS REPL 2X4-1/4IN SHD10	10	EA
891-5720Y	57012	LENS HARDENED 4-1/4X2IN NO 12	10	EA
891-0234Y	57052	LENS REPL 4-1/2X5-1/4IN SHD10	10	EA
891-0242Y	57055	LENS CLEAR WELD N10 4.5X5.25IN	10	EA
891-5779Y	57056	LENS REPL 4-1/2X5-1/4IN CLR	10	EA
891-4657Y	57061	LENS WELDING SHADE NO10 4-1/4	10	EA

### WELDING GLOVES

Gloves to be worn to protect the hands and forearms during welding projects. Lined. Heat resistant.



Our No.	Mfg No.	Retail Description	Shelf Pk	Unit
<b>FORNEY INDUSTRIES</b>				
890-9947Y	53410	GLOVE WELDING MENS LEATHER LRG	10	EA
891-4335Y	53411	GLOVES WELDING MENS X-LARGE	10	EA
891-4350Y	53423	GLOVES WELDING HD BLUE MENS XL	10	EA
891-4400Y	53425	GLOVE WELDING BLK MENS LARGE	10	EA
891-4418Y	53432	GLOVE WELDING BROWN MEN XLRG	10	EA
890-9988Y	55199	GLOVE WELDING UNLND LEATHER LG	10	EA
890-9996Y	55200	WLDG GLV LTHR HVYD L	10	EA
891-0002Y	55206	GLOVE WELD LEATHER LARGE BROWN	10	EA
891-4343Y	53422	GLOVES WELDING HD BLUE MENS LR	10	PR
891-6025Y	53429	GLOVE WELDING GREY X-LARGE	10	PR

### GAS BRAZING RODS

Electrodes, flux, and brazing rods for welding projects. Smooth flowing. Create high tensile strength and ductility.



Our No.	Mfg No.	Retail Description	Shelf Pk	Unit
<b>BERNZOMATIC</b>				
319-6896Y	WB3	ROD BRAZING-WLDG BRZ FLUX 12IN	6	PK 4

Our No.	Mfg No.	Retail Description	Shelf Pk	Unit
<b>FORNEY INDUSTRIES</b>				
890-9772Y	37250	FLUX BRAZING BORAX TYPE 1/2LB	12	EA
891-7130Y	47300	ROD BRASS FINISH 10CT 1/8X18IN	6	EA
891-7148Y	48300	ROD BRASS FINSH 10CT 3/32X18IN	6	EA

### WELDING ELECTRODES

Metal wires that come with baked on chemical compounds. Provides the filler metal for welding projects so the joint is fully welded together. Will sustain the welding arc.



Our No.	Mfg No.	Retail Description	Shelf Pk	Unit
<b>FORNEY INDUSTRIES</b>				
891-7056	42447	ELECTRODE STEEL 40LB 1/8IN	1	CS 4
891-7023	42453	ELECTRODE STEEL 40LB 1/8IN	1	CS 4
891-5514Y	30505	ROD WELD MILD STL 5/32IN 5LBS	8	EA
891-5522Y	30510	ROD WELD MILD STL 5/32IN 10LBS	4	EA
891-5530Y	30689	ROD AC LOW HYDROGEN 5/32IN 5LB	8	EA
891-6033Y	30905	ROD WELD 7018 MILD 5/32IN 5LB	8	EA
891-6041Y	30910	ROD WELD 7018 MILD 5/32IN 10LB	4	EA
890-9657Y	31105	ROD/ELECTRD WELDING 5LB 3/32IN	8	EA
890-9939Y	48490	ROD BRAZING BRZ FLUX 3/32X18IN	6	EA
890-9806Y	40202	ROD WELD GEN PURP 1LB 5/64IN	6	PK

### WELDING WIRE

Metal mild steel wiring to be used in welding projects. Self-shielded. Single pass applications with high travel speed.

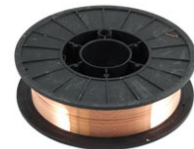

Our No.	Mfg No.	Retail Description	Shelf Pk	Unit
<b>FORNEY INDUSTRIES</b>				
891-5571Y	42285	WIRE WELD MILD MIG .024IN 10LB	4	EA
890-9814Y	42286	WIRE MIG 0.3 MILD STL	4	EA
890-9822Y	42287	WIRE MIG 0.35 MILD STL	4	EA
890-9830Y	42290	WIRE MIG 0.023 MILD STL	20	EA
890-9848Y	42291	WIRE WELDING MIG .030INCH 2LB	20	EA
890-9855Y	42292	WIRE MIG 0.035 MILD STL	20	EA
891-5589Y	42293	WIRE WELD ALUM MIG .030IN 1LB	6	EA
891-5597Y	42298	WIRE WELD SS MIG .030 IN 2LB	6	EA
890-9863Y	42300	WIRE MIG 0.03 MILD STL	20	EA

# Power Tools

---

Hand Power Tools

Hobby & Stationary Tools

Power Drill Accessories

Power Cutting Accessories

Power Abrasive Accessories

Pneumatic Tools & Accessories



THIS PAGE IS INTENTIONALLY BLANK

**ELECTRIC DRILLS**

Electric drills are vital hand power tools. Primarily used to make round holes of various sizes and to drive fasteners into wood, metal, and brick. Multiple applications include construction, automotive, woodworking, residential, and carpentry uses.



Our No.	Mfg No.	Retail Description	Shelf Pk	Unit
<b>DEWALT</b>				
694-8012	DW130V	DRILL ELEC VSR 1/2IN 9A	1	EA
696-5685	DW235G	DRILL ELEC VSR 1/2IN 8.5A	1	EA
680-9545	DW245	DRILL ELEC VSR KEYED 1/2 7.8A	1	EA
097-2042	DWD112	DRILL ELECT VSR KYLSS 3/8IN 8A	1	EA
634-7157	DWD210G	DRILL ELEC KEYED VSR 1/2IN 10A	1	EA
421-6628	DWD215G	DRILL ELEC KYLSS VSR 1/2IN 10A	1	EA
481-7912	DWE1014	DRILL ELEC VSR KEYED 3/8IN 6A	1	EA

<b>GENESIS</b>				
509-4263	GD38B	DRILL ELECTRIC VSR 3/8 INCH	1	EA

<b>MAKITA</b>				
673-2457	6408K	DRILL ELECT VSR HD 3/8IN 4.9A	1	EA
004-6300	DS4011	DRILL ELECT 600RPM 8.5A 120V	1	EA

<b>METABO HPT</b>				
675-8312	D10VH2M	DRILL KEYLESS 3/8" 6.0AMP	1	EA

<b>MILWAUKEE</b>				
141-3442	0240-20	DRILL ELECTRIC VS 3/8IN 8A	1	EA
650-6141	0299-20	DRILL ELEC MAGNUM VS 1/2IN 8A	1	EA
795-5149	1660-6	DRILL ELEC COMPACT REV 1/2 7A	1	EA

<b>PORTER-CABLE</b>				
032-5779	PC600D	DRILL ELECT 2500RPM 6AMP 3/8IN	1	EA

<b>ROCKWELL</b>				
441-3274	SS3003	DRILL 3/8 INCH VSR 4.5 AMP	1	EA

**CORDLESS DRILLS**

These convenient hand tools provide fast and efficient drilling action. Simple hand-held cordless drill easily drills into plywood, drywall, wood boards, and more. Cordless design increases portability and function. Residential and commercial applications.



Our No.	Mfg No.	Retail Description	Shelf Pk	Unit
<b>BLACK+DECKER</b>				
792-0390	BDC08C/LDX172C	DRILL/DRV R CDLSS 3/8IN 7.2V	1	EA
983-7154	BDCDD120C	DRILL/DRIVER SINGLE SPEED 20V	1	EA
172-5282Y	BDCDD12C/LDX112C	DRILL/DRV R CDLSS VS 3/8IN 12V	2	EA
568-4741	LDX120C	DRILL/DRV R CDLSS 3/8IN 20V LI	1	EA

<b>BOSCH</b>				
277-2853	PS31-2A	DRILL/DRV R CDLSS VS 3/8IN 12V	1	EA

<b>DEWALT</b>				
985-4605	DCD701F2	KIT DRL/DRV R CRDLSS 12V 3/8IN	1	EA
785-3229	DCD771C2	DRILL/DRIVER KIT LI-ION 1/2IN	1	EA
559-8784	DCD991P2	KIT DRL/DRV R 3SP 5AH LI-ION 20V	1	EA

<b>GENESIS</b>				
509-4347	GLCD122P	DRILL/DRIVER 12V LI-ION 2-SPEED	1	EA

Our No.	Mfg No.	Retail Description	Shelf Pk	Unit
<b>METABO HPT</b>				
490-5436	DS18DDXSM/DS18DDX	KIT DRILL CORDLESS DRIVER 18V	1	EA
<b>MILWAUKEE</b>				
826-8955Y	2407-22	DRILL DRIVER KIT 3/8IN M12	1	EA
826-8930	3403-22	DRILL/DRV R CDLSS 1/2IN 12V	1	EA
748-4389	3601-22CT	KIT DRILL COMPACT BRSHLS 1/2IN	1	SET

<b>PORTER-CABLE</b>				
821-8307	PCC601LA	DRILL CORDLESS 1 BAT20V/CHARGE	1	EA

<b>ROCKWELL</b>				
441-3340	SS2102	DRILL/DRIVER LI-ION 12V 3/8IN	1	EA
441-3357	SS2811	DRILL/DRIVER LI-ION 18V 3/8IN	1	EA

**ELECTRIC HAMMER DRILLS**

Hammer drills harness even more power than standard electric drills for even the toughest projects. Strong enough to drill into metal, mortar, and concrete blocks. Ideal for contractors, professionals, and homeowners.



Our No.	Mfg No.	Retail Description	Shelf Pk	Unit
<b>BOSCH</b>				
398-5017	11264EVS	DRILL HAMMER VS 1/2IN 7A	1	EA

<b>DEWALT</b>				
680-9503	DW505	DRILL HAMMER VSR 1-5/8IN 7.8A	1	EA
634-8734	DW511	DRILL HAMMER VSR 8.5AMP 1/2IN	1	EA
891-9599	DWD520K	DRILL HAMMER VSR 1/2IN 10A	1	EA
234-1113	DWE5010	DRILL HAMMER 1/2IN 7A	1	EA

<b>MAKITA</b>				
762-2392	HP1641K	DRL HMR ELEC 5/8IN 6A 2800RPM	1	EA
574-7779	HP2050F	DRILL HAMMER VSR 3/4IN 6.6A	1	EA
855-7415	HR2475	DRILL ROTARY HMMR 5/16IN 7A	1	EA

<b>METABO HPT</b>				
170-0673	DH38YE2M	DRILL ROT HMMR SPLN 1-1/2 8.4A	1	EA

<b>MILWAUKEE</b>				
210-1582	5262-21	DRILL ROTARY HMMR SDS 8A 1IN	1	EA
685-3758	5376-20	DRILL HAMMER 1/2IN 8A	1	EA

<b>PORTER-CABLE</b>				
593-6810	PC70THD	DRILL HAMMER VS 1-5/8IN 7AMP	1	EA

<b>ROCKWELL</b>				
441-3316	SS3105	DRILL HAMMR CRDD 7A 120V 1/2IN	1	EA

\* INDICATES NEW ITEMS • ITEM NUMBERS WITH SUFFIX "X" ARE SOLD IN SHELF PACK QUANTITIES ONLY  
ITEM NUMBERS WITH SUFFIX "Y" MAY BE PURCHASED IN LESS THAN SHELF PACK QUANTITIES - NORMAL CHARGES APPLY

## 68 - HAND POWER TOOLS

### CORDLESS HAMMER DRILLS

These convenient hand tools provide fast and efficient drilling action. Simple hand-held cordless hammer drill easily drills into concrete, masonry, tile, and more. Cordless design increases portability and function. Residential and commercial applications.



Our No.	Mfg No.	Retail Description	Shelf Pk	Unit
<b>MILWAUKEE</b>				
363-9028	2904-22	HAMMER DRILL KIT 1/2IN	1	EA
187-7646	3404-22	DRILL/DRV HAM CDLSS 1/2IN 12V	1	EA

### ELECTRIC RIGHT ANGLE DRILLS

Intended to be used in fastening applications. Drill can be used for right angle drilling or straight line drilling. Various heads can be interchanged for specific jobs. Three speed options available.



Our No.	Mfg No.	Retail Description	Shelf Pk	Unit
<b>MAKITA</b>				
606-2939	DA3010F	DRILL RIGHT ANGLE KIT 3/8IN 4A	1	EA
<b>MILWAUKEE</b>				
671-0339	1675-6	DRILL RGH ANG 2SPD 1/2IN 7.5A	1	EA
684-3924	3107-6	DRILL RGH ANG HD KIT 1/2IN 7A	1	EA

### CORDLESS RIGHT ANGLE DRILLS

Rechargeable battery-powered drill with compact design ideal for drilling in tight, hard to reach spaces. Various cordless options and models available. Kits include additional accessories.



Our No.	Mfg No.	Retail Description	Shelf Pk	Unit
<b>DEWALT</b>				
769-1603	DCD740B	DRILL/DRIVER RGH ANG VS 3/8IN	1	EA
769-1595	DCD740C1	DRILL/DRV RGH ANG VSR 3/8IN	1	EA

### ELECTRIC SCREWGUNS

Designed specifically for driving screws. Nose is adjustable to countersink screws to the desired depth. Applications include installing drywall, decking and more. Various corded options available.



Our No.	Mfg No.	Retail Description	Shelf Pk	Unit
<b>DEWALT</b>				
621-2880	DW255	SCREWDRVR ELEC HI-SPD VSR 6A	1	EA
639-7285	DW257	SCREWDRVR ELEC DRYWLL HD 6.5A	1	EA
275-7474	DW268	SCREWDRVR ELEC VSR 6.5A	1	EA

Our No.	Mfg No.	Retail Description	Shelf Pk	Unit
680-9412	DW272	SCREWDRVR ELEC DRYWLL VSR 6.3A	1	EA

### MAKITA

701-1760	FS4200	SCREWDRIVER DRYWALL W/LED	1	EA
----------	--------	---------------------------	---	----

### METABO HPT

374-1287	W6V4M	SCREWDRVR ELEC DRYWLL VSR 6.6A	1	EA
----------	-------	--------------------------------	---	----

### SENCO PRODUCTS

557-4876	10X0013N	SCREW GUN W/ATTACH ELEC 1-3IN	1	BX
264-0712	10D0001N	SCREWDRIVER AUTO-FEED 5M 2IN	1	EA
264-0670	10E0001N/7U0001N	SCREW GUN ELECTRIC DRYWALL	1	EA
557-4827	10X0003N/6W0012N	SCREWDRVR ELEC AUTOFD REV 5.4A	1	EA

### CORDLESS SCREWDRIVERS

These convenient hand tools provide fast and efficient action. Simple hand-held cordless screwdriver easily screws into plywood, drywall, wood boards, and more. Cordless design increases portability and function. Residential and commercial applications.



Our No.	Mfg No.	Retail Description	Shelf Pk	Unit
---------	---------	--------------------	----------	------

### BLACK+DECKER

792-0382	BDCS20C	SCREWDRIVER CDLSS PIVOT 3.6V	1	EA
----------	---------	------------------------------	---	----

### DEWALT

559-8826	DCF601F2	KIT SCRWDRV CORDLESS 12V 1/4IN	1	EA
----------	----------	--------------------------------	---	----

### MILWAUKEE

477-0384	2401-22	DRILL/DRV CDLSS VS 1/4IN 12V	1	EA
----------	---------	------------------------------	---	----

### ROCKWELL

087-7811	WX252L	SCREWDRIVER EXT REACH 4V LI	1	EA
----------	--------	-----------------------------	---	----

### SENCO PRODUCTS

305-6512	10C0001N	SCREWGUN COLLATED CDLSS 18V	1	EA
----------	----------	-----------------------------	---	----

### ELECTRIC IMPACT WRENCHES

Corded socket wrench quickly tightens and loosens nuts, bolts and other fasteners. Delivers high torque output with minimal exertion by the user. Multiple options available. Kits include additional accessories.



Our No.	Mfg No.	Retail Description	Shelf Pk	Unit
---------	---------	--------------------	----------	------

### GENESIS

509-4305	GIW3075K	WRENCH IMPACT KIT 1/2 INCH	1	EA
----------	----------	----------------------------	---	----

### CORDLESS IMPACT WRENCHES

Cordless, rechargeable socket wrench quickly tightens and loosens nuts, bolts and other fasteners. Delivers high torque output with minimal exertion by the user. Multiple options available. Kits include additional accessories.



Our No.	Mfg No.	Retail Description	Shelf Pk	Unit
---------	---------	--------------------	----------	------

### DEWALT

996-3430	DCF900B	WRENCH IMPACT HI TOR 20V 1/2IN	1	EA
----------	---------	--------------------------------	---	----

Our No.	Mfg No.	Retail Description	Shelf Pk	Unit
996-3133	DCF902F2	KIT WREN IMP CRDLSS 12V 3/8IN	1	EA

**CORDLESS IMPACT DRIVERS**

These convenient hand tools provide fast and efficient driving action. Simple hand-held cordless driver easily drills into plywood, drywall, wood boards, and more. Cordless design increases portability and function. Residential and commercial applications.



Our No.	Mfg No.	Retail Description	Shelf Pk	Unit
---------	---------	--------------------	----------	------

**DEWALT**

741-2331	DCF801F2	KIT DRVR IMP CRDLSS 12V 1/4IN	1	EA
996-3463	DCF845B	DRIVER IMPACT 3SPEED 20V 1/4IN	1	EA

**GENESIS**

509-4495	GLID12B	DRIVER IMPACT 12V LITHIUM-ION	1	EA
----------	---------	-------------------------------	---	----

**METABO HPT**

824-7819	WH18DDXSM	KIT DRIVER IMPACT BRSHLESS 18V	1	EA
----------	-----------	--------------------------------	---	----

**MILWAUKEE**

818-0499	2462-22	DRIVER IMPCT KIT M12 1/4IN 12V	1	EA
967-0217	2657-22CT	DRVR IMPCT HX 1/4 18V M18 2SPD	1	EA
187-7661	3453-22	DRIVER IMPACT 1/4IN	1	EA

**PORTER-CABLE**

821-8281	PCC640LB	DRIVER IMPACT KIT 1/4IN 20V	1	EA
----------	----------	-----------------------------	---	----

**ELECTRIC CIRCULAR SAWS**

A portable electric circular saw is a handy tool with a variety of uses. Ideal for cutting wood, masonry, plastic, and metal. Specially designed for making rip-cuts and cross-cuts. Construction, woodworking, electrical, plumbing, and masonry applications.



Our No.	Mfg No.	Retail Description	Shelf Pk	Unit
---------	---------	--------------------	----------	------

**DEWALT**

234-1055	DWE575	SAW CIRC LIGHTWT 15A 7-1/4IN	1	EA
234-1105	DWE575SB	SAW CIRCULAR 15AMP 7-1/4IN	1	EA

**MAKITA**

019-8028	5007F	SAW CIR 7-1/4IN 15A 5800RPM	1	EA
520-7261	5007MG	SAW CIR 7-1/4IN 15A 5800RPM	1	EA

**METABO HPT**

571-5222	C7S83M	SAW CIRCULAR 15A 7.25IN	1	EA
----------	--------	-------------------------	---	----

**MILWAUKEE**

740-4098	6370-21	SAW CIRCULAR METAL CUT 8IN 13A	1	EA
614-6732	6390-21	SAW CIRC TILTLOCK 15A 7-1/4IN	1	EA

**ROCKWELL**

992-4416	RK3440K	SAW CIRC COMPACT 3-3/8IN 4A	1	EA
992-4424	RK3441K	SAW CIRCULAR COMPACT 4-1/2IN	1	EA
441-3282	SS3401	CIRCULAR SAW 7-1/4 INCH	1	EA

**SKILSAW**

735-5787	SPT78MMC-22	SAW METAL CUTTING 8IN W/DIABLO	1	EA
735-5761	SPT78W-01/22	SAW CIRC WORM DR 8-1/4IN 15A	1	EA

**CORDLESS CIRCULAR SAWS**

These convenient hand tools provide fast and efficient cuts. Simple hand-held circular saw easily cuts plywood, boards, PVC, metal, and more. Cordless design increases portability and function. Residential and commercial applications.



Our No.	Mfg No.	Retail Description	Shelf Pk	Unit
---------	---------	--------------------	----------	------

**DEWALT**

388-8799	DCS391P1	SAW KIT CIRCULAR MAX 5.0AH 20V	1	EA
388-9060	DCS565B	SAW CIR CORDLESS 20V 6-1/2IN	1	EA

**MAKITA**

902-9703	XSS02Z	SAW CIRC CORDLESS 6-1/2IN 18V	1	EA
----------	--------	-------------------------------	---	----

**PORTER-CABLE**

821-8455	PCC660B	SAW CIRCULAR 6-1/2IN LITH 20V	1	EA
----------	---------	-------------------------------	---	----

**ELECTRIC JIG SAWS**

Electric jig saws are ideal for making curved, intricate cuts in wood, plastic, sheet metal, and ceramic tile. This is a vital tool for cabinet making, woodworking, masonry, and general construction applications.



Our No.	Mfg No.	Retail Description	Shelf Pk	Unit
---------	---------	--------------------	----------	------

**BOSCH**

737-9605	JS365	JIGSAW VS ORBIT 500-3100 6.5A	1	EA
877-1149	JS470E	SAW JIG 7A 500-3100SPM VARI	1	EA

**DEWALT**

694-8319	DW317K	JIGSAW VS HD 0-3100/SPM 5.5A	1	EA
671-9496	DW331K	JIGSAW V-SPD 500-3100/SPM 6.5A	1	EA

**GENESIS**

509-4313	GJS500	SAW JIG VARIABLE SPEED ORBITAL	1	EA
----------	--------	--------------------------------	---	----

**MAKITA**

317-4869	4329K	SAW JIG 3.9A 500-3100SPM VARI	1	EA
----------	-------	-------------------------------	---	----

**MILWAUKEE**

637-9663	6268-21	JIGSAW TOP HANDLE 6.5A	1	EA
----------	---------	------------------------	---	----

**PORTER-CABLE**

821-8513	PCE345	JIGSAW VARI SPEED ORBITAL 6A	1	EA
----------	--------	------------------------------	---	----

**ROCKWELL**

441-3332	SS3704	JIGSAW CORDED 4.5A 120V 3/4IN	1	EA
----------	--------	-------------------------------	---	----

**CORDLESS JIG SAWS**

Used to make both straight and curved cuts in a wide variety of materials. Bevel function and orbital settings with variable speeds. Large assortment of cordless options. Kits include additional accessories.



Our No.	Mfg No.	Retail Description	Shelf Pk	Unit
---------	---------	--------------------	----------	------

**PORTER-CABLE**

821-8430	PCC650B	SAW JIG LITHIUM BARE 20V MAX	1	EA
----------	---------	------------------------------	---	----

\* INDICATES NEW ITEMS • ITEM NUMBERS WITH SUFFIX "X" ARE SOLD IN SHELF PACK QUANTITIES ONLY  
ITEM NUMBERS WITH SUFFIX "Y" MAY BE PURCHASED IN LESS THAN SHELF PACK QUANTITIES - NORMAL CHARGES APPLY

## 70 - HAND POWER TOOLS

### ELECTRIC RECIPROCATING SAWS

Offers powerful and clean cutting performance on a large variety of materials. Designed to be used comfortably in vertical cuts. Corded saw is available in multiple sizes and models.



Our No.	Mfg No.	Retail Description	Shelf Pk	Unit
<b>BOSCH</b>				
734-4880	RS325	SAW RECIPROCATING 120V 12A 11N	1	EA
<b>DEWALT</b>				
014-0095	DWE304	SAW RECIP HVYDTY KYLSS VS 10A	1	EA
234-1204	DWE305	SAW RECIPROCATING CORDED 12A	1	EA
234-1063	DWE357	SAW RECIP CMPCT VS 10A 1-1/8IN	1	EA
<b>MAKITA</b>				
016-4301	JR3051T	SAW RECIPROCATING CORDED 12A	1	EA
631-4272	JR3070CT	SAW RECIPROCAT VS 1-1/4IN 15A	1	EA
<b>MILWAUKEE</b>				
420-1455	6509-31	SAW RECIP W/CASE VS 12A 3/4IN	1	EA
279-8007	6519-31	SAW RECIPROCAT VS 12A 1-1/8IN	1	EA
892-7477	6538-21	SAW RECIP SUPER VS 1-1/4IN 15A	1	EA
<b>PORTER-CABLE</b>				
615-5428	PC85TR5OK	SAW RECIP ORB VS 8.5A 1-1/8IN	1	EA
386-0129	PCE360	SAW RECIP VARI SPD CORDED 7.5A	1	EA
<b>ROCKWELL</b>				
441-3324	SS3602	SAW RECIPROCATING CRDD 7A 3/4IN	1	EA
<b>SKIL</b>				
786-3236	9206-02	SAW RECIP KIT 1-1/8IN 7.5A	1	EA

### CORDLESS RECIPROCATING SAWS

Offers powerful cutting performance on a large variety of materials. Designed to be used comfortably in vertical cuts. Cordless saw is available in multiple sizes and models. Kits include additional accessories.



Our No.	Mfg No.	Retail Description	Shelf Pk	Unit
<b>DEWALT</b>				
388-8609	DCS380B	SAW RECIP 1-1/8IN VS 20V MAX	1	EA
388-8781	DCS380P1	SAW KIT RECPR MAX 5.0AH 20V	1	EA
<b>MILWAUKEE</b>				
591-3827	2420-21	SAW RECIP CDLSS VS 12V 1/2IN	1	EA
363-9473	2821-21	KIT RECIP SAW 18V 1-1/4X17.1IN	1	EA
<b>PORTER-CABLE</b>				
821-8471	PCC670B	SAW RECIP LITHIUM BARE 20V MAX	1	EA

### PORTABLE BAND SAWS

Ideal for job site work. Used to trim off small workpieces, often involving metal, wood or plastic. Compact design allows cuts flush to ceilings or walls.



Our No.	Mfg No.	Retail Description	Shelf Pk	Unit
<b>DEWALT</b>				
388-8690	DCS371P1	BANDSAW KIT 20VOLT MAX 5AH	1	EA
<b>MILWAUKEE</b>				
941-7635	2429-21XC	BAND SAW KIT M12	1	EA
637-9630	6238-21	DEEP CUT PORTABLE BAND SAW	1	EA

### ELECTRIC PLANERS

Used in woodworking to flatten, reduce the thickness of, and create a smooth surface to lumber. Variety of models available. Kits include additional accessories.



Our No.	Mfg No.	Retail Description	Shelf Pk	Unit
<b>DEWALT</b>				
521-1990	D26676	PLANER HAND PORTABLE 3-1/4IN	1	EA
<b>MAKITA</b>				
788-8266	KP0800K	PLANER PORT HAND 3-1/4IN 6.5A	1	EA

### PLATE JOINERS

Specially designed to join two pieces of wood together. Small circular saw blade cuts hole for biscuit. Multiple corded models available.



Our No.	Mfg No.	Retail Description	Shelf Pk	Unit
<b>DEWALT</b>				
611-2122	DW682K	PLATE JOINER KIT HVY DTY 6.5A	1	EA
<b>PORTER-CABLE</b>				
656-5287	557	JOINER PLATE KIT DELUXE 7.5A	1	EA

### ELECTRIC ROUTERS



Our No.	Mfg No.	Retail Description	Shelf Pk	Unit
<b>BOSCH</b>				
315-1594	1617EVS	ROUTER FIX BASE VS 2-1/4HP 12A	1	EA

\* INDICATES NEW ITEMS • ITEM NUMBERS WITH SUFFIX "X" ARE SOLD IN SHELF PACK QUANTITIES ONLY  
ITEM NUMBERS WITH SUFFIX "Y" MAY BE PURCHASED IN LESS THAN SHELF PACK QUANTITIES - NORMAL CHARGES APPLY

Our No.	Mfg No.	Retail Description	Shelf Pk	Unit
<b>DEWALT</b>				
419-8826	DW616	ROUTER FIXED 1-3/4HP 11A	1	EA
084-5578	DW616PK	ROUTER KIT FIX/PLNG VS 1-3/4HP	1	EA
787-5230	DW618PK	ROUTER KIT FIX/PLNG VS 2-1/4HP	1	EA
234-1048	DWP611	ROUTER COMPACT VS 1-1/4HP 7A	1	EA
<b>TILE SAWS</b>				

Designed with power to cut through granite, porcelain, concrete and other stone materials. Tabletop or handheld models available with various features, including wet or dry saws.



Our No.	Mfg No.	Retail Description	Shelf Pk	Unit
<b>DEWALT</b>				
029-0361	DWC860W	SAW TILE WET/DRY 1HP 4-3/8IN	1	EA
<b>ELECTRIC OSCILLATING TOOLS</b>				

Electric oscillating tools are intended to complete multiple jobs on a job site, including sanding, cutting, sawing, and drilling. The tool free release level allows for easy transition tops. No need for a hex key. Saw will cut drywall, metal, and wood.



Our No.	Mfg No.	Retail Description	Shelf Pk	Unit
<b>PORTER-CABLE</b>				
821-8323	PCE606K	MULTITOOL OSCILLATING 3.0A	1	EA
<b>ROCKWELL</b>				
282-2948	RK5121K	OSC TOOL SONICRAFTER 3A 3IACC	1	EA
<b>ELECTRIC SPIRAL CUTOUT SAWS</b>				

Designed for tougher jobs such as removing grout or cutting drywall. Cut holes freehand quickly and accurately. Various corded models available. Kits include additional accessories.



Our No.	Mfg No.	Retail Description	Shelf Pk	Unit
<b>DEWALT</b>				
634-8726	DW660	TOOL ROTARY CUTOUT CORDED SAMP	1	EA
<b>ROTO ZIP</b>				
545-6751	SS355-10	SAW SPIRAL KIT MAGNACORE 5.5A	1	EA

## ELECTRIC PAD SANDERS

Electric pad sanders are intended for detail and finishing work. Used for the topical removal of paint, stain, and other top layers of wood working projects. The grip provides better control. Collects dust as job continues.



Our No.	Mfg No.	Retail Description	Shelf Pk	Unit
<b>BLACK+DECKER</b>				
871-8918	BDERO600	SANDER RANDOM ORBITAL 2.4A	1	EA
<b>DEWALT</b>				
698-5816	DWE6411K/D26441K	SANDER FINISH 1/4 SHT 2.4 A	1	EA
618-9260	DWE6420/D26450	SANDER RANDOM ORBIT 5IN 3A	1	EA
618-9294	DWE6421K	SANDER RAND ORB 12000RPM 5IN	1	EA
234-1212	DWE6423K	SANDER RANDOM ORBITAL 5IN 3A	1	EA
<b>MAKITA</b>				
242-0339	BO5030K	SANDER RAND ORB W/CASE 5IN 3A	1	EA
<b>MILWAUKEE</b>				
056-6372	6033-21	SANDER PALM 1/4 SHEET 3AMP	1	EA
056-6364	6034-21	SANDER PALM RANDOM ORBIT 5IN	1	EA
<b>PORTER-CABLE</b>				
588-2857	380	SANDER PALM 1/4 SHT 2.4A	1	EA
797-7309	382	SANDER RANDOM ORBIT 5IN 1.9A	1	EA
<b>ROCKWELL</b>				
468-3462	RC4151	SANDER FINISH 1/4 SHT 2.0 A	1	EA
<b>SKIL</b>				
881-9708	7292-02	SANDER FINISH 1/4 SHT 2.8 A	1	EA
<b>BELT SANDERS</b>				

Used in shaping and finishing wood and other materials. Continuous loop of sandpaper is mounted to provide flush edge sanding. Variety of models and features available.



Our No.	Mfg No.	Retail Description	Shelf Pk	Unit
<b>MAKITA</b>				
268-4769	9903	BELT SANDER 3X21IN	1	EA
<b>POLISHERS</b>				

Polishers are used to restore shine and sheen to a surface. Can be used as a buffer, a polisher or a wax. Mechanical device offers multiple speeds.



Our No.	Mfg No.	Retail Description	Shelf Pk	Unit
<b>GENESIS</b>				
509-4503	GSP1711	SANDER/POLISHER 7IN VS 11AMP	1	EA

\* INDICATES NEW ITEMS • ITEM NUMBERS WITH SUFFIX "X" ARE SOLD IN SHELF PACK QUANTITIES ONLY  
ITEM NUMBERS WITH SUFFIX "Y" MAY BE PURCHASED IN LESS THAN SHELF PACK QUANTITIES - NORMAL CHARGES APPLY

## 72 - HAND POWER TOOLS

### ANGLE SANDERS

Sanders come in multiple shapes and sizes to be used for multiple sanding projects. Can be used on hand and power tools. Surfaces include wood, fiberglass, and metal to prepare and finish.



Our No.	Mfg No.	Retail Description	Shelf Pk	Unit
<b>MAKITA</b>				
033-9333	GV5010	SANDER VERT DISC 5IN 4.2A	1	EA

### ELECTRIC ANGLE GRINDERS

Multi purpose tools can be used for sanding, mortar work, cutting tile and other materials, and grind metal. Focuses on specific angles. Can remove rust and other topical materials including paint and sand. Can cut tile, mortar, and pavers. Remove stucco.



Our No.	Mfg No.	Retail Description	Shelf Pk	Unit
<b>DEWALT</b>				
234-1097	DWE4011	GRINDER ANGLE 4.5 IN 7 AMP	1	EA
054-4981	DWE402K/D28402K	GRINDER ANGLE 4.5 IN 10 AMP	1	EA
<b>GENESIS</b>				
509-4065Y	GAG645	GRINDER ANGLE 4.5 IN	6	EA
<b>MAKITA</b>				
623-6715	9005B	GRINDER ANGLE 5 IN 9 AMP	1	EA
417-2102	9557NB	GRINDER ANGLE 4.5 IN 7.5 AMP	1	EA
555-3367	9557PB	GRINDER ANGLE 4.5 IN 7.5 AMP	1	EA
175-8788	9564CV	GRINDER ANGLE 4.5 IN 12 AMP	1	EA
655-6732	GA4030K	GRINDER ANGLE 4 IN 6 AMP	1	EA
288-4674	GA4530X	GRINDER ANGLE 4.5 IN 6 AMP	1	EA
848-2333	GD0800C	1/4IN DIE GRINDER	1	EA
<b>MILWAUKEE</b>				
420-1471	6088-30	GRINDER ANGLE 7-9 IN 15 AMP	1	EA
520-0928	6130-33	GRINDER ANGLE 4.5 IN 7.5 AMP	1	EA
461-4343	6142-30	GRINDER ANGLE 4.5 IN 11 AMP	1	EA
<b>PORTER-CABLE</b>				
049-4971	PCEG011	GRINDER ANGLE 4.5 IN 6 AMP	1	EA

### CORDLESS ANGLE GRINDERS

Versatile and powerful tools that can be fitted with a range of attachments for cutting, grinding and sharpening. Variety of cordless models available. Kits include additional accessories.



Our No.	Mfg No.	Retail Description	Shelf Pk	Unit
<b>DEWALT</b>				
996-2895	DCG412B	GRINDER CDLSS 20V MAX LI-ION	1	EA
996-2960	DCG412P2	TOOL CUT-OFF LI-ION 20V 5AH	1	EA

Our No.	Mfg No.	Retail Description	Shelf Pk	Unit
<b>PORTER-CABLE</b>				
821-8505	PCC761B	GRINDER CDLSS CUTOFF 20V MAX	1	EA

### CORDLESS WORK LIGHTING

Provides light that is projected for vision clarity and safety. Vast array of cordless light options provide any and all work lighting needs.



Our No.	Mfg No.	Retail Description	Shelf Pk	Unit
<b>DEWALT</b>				
720-8457	DCL040	FLASHLIGHT LED 20V MAX	1	EA
720-8465	DCL043	SPOTLIGHT LED CORDLESS 20V MAX	1	EA
720-8473	DCL050	LIGHT AREA 20V MAX	1	EA
<b>MILWAUKEE</b>				
477-0707	2363-20	LANTERN/FLDLGHT CDLSS LED 18V	1	EA
<b>POWERSMITH</b>				
509-5328	PWLD200T	LIGHT WORK LED DUAL HD 20000LM	1	EA
509-5302	PWLS040H	LIGHT WORK LED PORTABLE 4000LM	1	EA

### CORDLESS MULTI-TOOL KITS

This versatile hand tool provides fast and efficient action. Simple hand-held cordless multi-tool kit easily cuts, grinds, sands, scrapes, and more. Attachments change quickly and easily. Cordless design increases portability and function. Small sizes reaches even the tightest spaces.



Our No.	Mfg No.	Retail Description	Shelf Pk	Unit
<b>DEWALT</b>				
064-0409	DCK211S2	TOOL COMBO CDLSS 2PC MAX 12V	1	EA
400-8918	DCK280C2	TOOL COMBO CDLSS 2PC L-ION 20V	1	EA
870-3134	DCK590L2	TOOL COMBO CDLSS 5PC 20V L-ION	1	EA
064-0581	DCK2050M2	KIT COMBO HMR DRL&IMP DRVR 20V	1	SET
<b>MAKITA</b>				
560-6082	XT261M	TOOL COMBO CDLSS 2PC 18V L-ION	1	EA
<b>MILWAUKEE</b>				
187-7497	2494-22	TOOL COMBO CDLSS 2PC M13 12V	1	EA
187-7505	2498-24	TOOL COMBO CDLSS 4PC M13 12V	1	EA
821-8877	2691-22	TOOL COMBO CDLSS CMPCT 2PC 18V	1	EA
363-8830	2695-24	TOOL COMBO CDLSS 4PC 18V M18	1	EA
722-9677	3697-22	HAMMER DRIL/IMPACT DRV CMB KIT	1	EA
<b>PORTER-CABLE</b>				
821-8315	PCKK604L2	DRILL DRIVER/IMP DRILL KIT 20V	1	EA
821-8331	PCKK615L4	TOOL COMBO CDLSS 4PC 20V	1	EA

**JOB SITE RADIOS**

This collection of job site radios feature exclusive AM/FM tuner with digital processor. Premium speakers deliver rich sound from water and dust resistant speakers. Protective bumpers are engineered for increased durability.



Our No.	Mfg No.	Retail Description	Shelf Pk	Unit
<b>MILWAUKEE</b>				
702-1033	2792-20	RADIO/CHARGER JBSITE 18V AM/FM	1	EA

**MISC HAND POWER TOOLS & ACC**

Vast assortment of power tools and accessories cover all needs on jobsite, including air compressors, thermometers, nibblers and much more. Kits include additional accessories.



Our No.	Mfg No.	Retail Description	Shelf Pk	Unit
<b>DEWALT</b>				
996-2978	DCG6571M1	GREASE GUN KIT CORDLESS 20V	1	EA
<b>MAKITA</b>				
864-7257	JN1601	NIBBLER 16GA 120V 5A	1	EA
<b>MILWAUKEE</b>				
792-6504	0886-20	FAN JOBSITE W/AC ADPTR 18V	1	EA
717-5607	2457-21	RATCHET KIT W/BATT M12 3/8 12V	1	EA
818-0465	2470-21	SHEARS CDLSS PVC M12 VSR 12V	1	EA
391-9107	2646-21CT	GUN GREASE KIT M18 2-SPD 18V	1	EA
<b>SKIL</b>				
619-9285	95104L	CORD ASSBLY REPLAC WORMDRIVE	1	EA
619-9343	95105L	SWITCH KIT REPL WORMDRIVE SKIL	1	EA
<b>WAGNER</b>				
948-9212Y	0513040	SANDER PAINT REMOVR 120V 3.2A	2	EA

**TOOL BATTERIES - 12V**

Tool batters are charged with an external battery charger. Once charged, the battery is transferred to the tool to be used. Drills, yard equipment, power tools, etc. Cordless. 12 Volts.



Our No.	Mfg No.	Retail Description	Shelf Pk	Unit
<b>GENESIS</b>				
509-4321	GLAB12B	BATTERY LI-ION 12V GLCD122P	1	EA
<b>MAKITA</b>				
235-5139	193157-5	BATTERY CDLSS 2.6AH 12V NI-MH	1	EA
<b>MILWAUKEE</b>				
726-7529	48-11-2402	BATTERY PACK XC M12	1	EA
726-7537	48-11-2411	BATTERY CDLSS CMPCT 12V RED LI	1	EA
726-7545	48-11-2412	BATTERY CDLSS HI-CAP 12V LITH	1	EA
726-7560	48-11-2420	BATTERY CDLSS 2.0AH 12V RED LI	1	EA

Our No.	Mfg No.	Retail Description	Shelf Pk	Unit
726-7578	48-11-2440	BATTERY CDLSS 4.0AH 12V RED LI	1	EA

**TOOL BATTERIES - 14.4V**

Tool batters are charged with an external battery charger. Once charged, the battery is transferred to the tool to be used. Drills, yard equipment, power tools, etc. Cordless. 14.4 Volts.



Our No.	Mfg No.	Retail Description	Shelf Pk	Unit
<b>MAKITA</b>				
001-0611	193158-3	BATTERY CORDLESS NIMH 14.4V	1	EA

**TOOL BATTERIES - 18V**

Tool batters are charged with an external battery charger. Once charged, the battery is transferred to the tool to be used. Drills, yard equipment, power tools, etc. Cordless. 18 Volts.



Our No.	Mfg No.	Retail Description	Shelf Pk	Unit
<b>MAKITA</b>				
827-7303	BL1830B	BATTERY MAKITA LITHIUM-ION 18V	1	EA
706-1088	BL1830B-2	BATTERY MAKITA LI-ION 18V 2/PK	1	EA
<b>MILWAUKEE</b>				
382-4208	48-11-1820	BATTERY CP2.0 M18 REDLITHIUM	1	EA
382-4034	48-11-1822	BATTERY CDLSS HI-CAP RED LITH	1	EA
382-4026	48-11-1828	BATTERY CDLSS M18 18V LI-ION	1	EA
130-0649	48-11-1840	BATTERY CORDLESS RED LITH 18V	1	EA

**TOOL BATTERIES - 20V**

Tool batters are charged with an external battery charger. Once charged, the battery is transferred to the tool to be used. Drills, yard equipment, power tools, etc. Cordless. 20 Volts.



Our No.	Mfg No.	Retail Description	Shelf Pk	Unit
<b>BLACK+DECKER</b>				
065-8856Y	LBXR20	BATTERY CORDLESS LI-ION 20V	2	EA
<b>DEWALT</b>				
985-3516	DCB201	BATTERY CDLSS PACK CMPCT 20V	1	EA
985-3540	DCB203	BATTERY CDLSS CMPCT 20V LI-ION	1	EA
985-3557	DCB203-2	BATTERY CDLSS CMPCT 20V LI-ION	1	EA
985-3565	DCB204	BATTERY CDLSS PREM 20V LI-ION	1	EA
985-3573	DCB204-2	BATTERY CDLSS PREM 20V LI-ION	1	EA

\* INDICATES NEW ITEMS • ITEM NUMBERS WITH SUFFIX "X" ARE SOLD IN SHELF PACK QUANTITIES ONLY  
ITEM NUMBERS WITH SUFFIX "Y" MAY BE PURCHASED IN LESS THAN SHELF PACK QUANTITIES - NORMAL CHARGES APPLY



## 74 - TOOL BATTERIES & CHARGERS

### BATTERY CHARGERS - 18V

A battery charger is a device that is designed to put energy back into a secondary cell. Also known as a recharger. The device forces an electric current to pulse through the charger in order to put the battery back to full capacity. 18 volts



Our No.	Mfg No.	Retail Description	Shelf Pk	Unit
<b>MILWAUKEE</b>				
026-7336	48-59-1806	CHARGER BATTERY 6BAY M18 18V	1	EA

### BATTERY CHARGERS - MULTI VOLT

A battery charger is a device that is designed to put energy back into a secondary cell. Also known as a recharger. The device forces an electric current to pulse through the charger in order to put the battery back to full capacity. multi volts



Our No.	Mfg No.	Retail Description	Shelf Pk	Unit
<b>METABO HPT</b>				
280-6651	UC18YRLM	LI-ION CHRGR BATT 7.2-18V NICO	1	EA

### BATTERY POWER ADAPTERS

Battery power adapters are used to transfer energy from an electrical socket to a battery charge. The adaptor protects the device from over voltage and over charging. Transfer various voltage.



Our No.	Mfg No.	Retail Description	Shelf Pk	Unit
<b>DEWALT</b>				
346-3221	DCA2203C	ADAPTER 18-20V 2A BATT W/CHARG	1	EA

### BATTERY POWER SOURCES

Battery power sources provide portable charging opportunities. Cordless. Capable of powering small appliances and other smaller electronics. Can be used as back up power in case of power outages or other emergencies.



Our No.	Mfg No.	Retail Description	Shelf Pk	Unit
<b>MILWAUKEE</b>				
315-3186	49-24-2371	POWER SOURCE CDLSS M18 LI-ION	1	EA

### ROTARY TOOL ACCESSORIES

Large variety of accessories and attachments attach easily to rotary tool. Used for cutting, grinding, shaping, drilling, buffing and so much more. Kits include additional accessories.



Our No.	Mfg No.	Retail Description	Shelf Pk	Unit
<b>DREMEL</b>				
576-7405Y	EZ476	WHEEL CUTOFF PLASTIC 1-1/2 IN	2	CD5
771-3753Y	503	FLAPWHEEL 3/8IN 120 GRIT	5	EA
874-3080Y	511E	BUFFER ABR 180-280GRT	5	EA
104-7430Y	512E	BUFFER ABRASIVE 320GRIT	2	EA
042-8052Y	662DR	BIT DRILL CORE GLASS 1/8IN	2	EA
042-8060Y	663DR	BIT DRILL CORE GLASS 1/4IN	2	EA
694-5984Y	A577	ROTARY TOOL ATTACHMENT KIT	4	EA
694-5943Y	A679-02	SHARPENING KIT DREMEL 10PC	4	EA
935-3061	EZ406-02	CUTOFF WHEEL MANDREL 1-1/2 IN	1	EA
907-0392Y	EZ409	WHL CUT EZ LCK 1-1/2IN	2	EA
576-7421Y	EZ471SA	BRSH ABR EZ LCK 36 GRT	5	EA
576-7439Y	EZ472SA	BRSH ABR EZ LCK 120 GRT	5	EA
576-7447Y	EZ473SA	BRSH ABR EZ LCK 220 GRT	5	EA
576-7413Y	EZ544	WHL CUT EZ LCK 1-1/2IN	2	EA
576-7488Y	EZ545	WHL CUT EZ LCK 1-1/2IN	2	EA
907-0376	EZ456	WHL CUT EZ LCK 1-1/2IN	1	PK 5
576-7397Y	EZ456B	WHEEL CUTOFF EZ LOCK 1-1/2IN	3	PK 12
576-7454Y	EZ541GR	STONE GRINDING EZ LCK 1-1/2IN	2	PK 2
745-3236Y	EZ728-01	KIT CUTTING DISC EZ LOCK 11PC	4	SET

### FORNEY INDUSTRIES

891-0689Y	60238	POINT SET DIAMOND 20PC 1/8INCH	12	EA
891-0705Y	60250	WHEEL KIT DIAMOND 3PIECE 3/4IN	24	EA

### SCROLL SAWS

Used to cut intricate curves in wood, metal, or other materials. Rotates to ensure accuracy on detailed cuts. Multiple models available.



Our No.	Mfg No.	Retail Description	Shelf Pk	Unit
<b>DEWALT</b>				
680-9800	DW788	20IN HD SCROLL SAW	1	EA

**BENCH TILE SAWS**

Designed with power to cut through granite, porcelain, concrete and other stone materials. Tabletop models available with various features, including wet or dry saws.



Our No.	Mfg No.	Retail Description	Shelf Pk	Unit
<b>DEWALT</b>				
770-2525	D24000	SAW TILE MITERING 1-1/2HP 10IN	1	EA

**MITER SAWS - ELECTRIC**



Our No.	Mfg No.	Retail Description	Shelf Pk	Unit
<b>DEWALT</b>				
800-5852	DWS715	SAW MITER COMP SNGL BVL 12IN	1	EA
033-1033	DWS716	12IN DBK BEVEL CMPND MITER SAW	1	EA
436-8098	DWS780	SAW MITER SLID DBL BEVL 12IN	1	EA
<b>GENESIS</b>				
509-4370	GMS1015LC	MITERSAW COMPOUND 10IN W/LASER	1	EA
509-4388	GMSDR1015LC	MITERSAW SLIDING COMPOUND 10IN	1	EA
<b>MAKITA</b>				
722-7622	LS1019L	SAW MITER SLDG CMPD W/LSR 10IN	1	EA
644-2891	LS1040	SAW MITER COMPOUND 10IN	1	EA

**MITER SAWS - CORDLESS**



Our No.	Mfg No.	Retail Description	Shelf Pk	Unit
<b>DEWALT</b>				
388-8716	DCS361M1	SAW MITER W/BATT W/CHARGER 20V	1	EA

**CUT OFF SAWS/CHOP SAWS**

Chop saws are vital power tools for woodworkers, cabinet makers, and carpenters. Useful for making precise square cuts on plywood, trim, wood boards, pvc, metal, and more. Residential and commercial applications.



Our No.	Mfg No.	Retail Description	Shelf Pk	Unit
<b>DEWALT</b>				
472-2336	D28715	SAW CHOP HIGH PERFORMANCE 14IN	1	EA
<b>MILWAUKEE</b>				
637-9614	6177-20	SAW CHOP 15 AMP 14 IN	1	EA
<b>PORTER-CABLE</b>				
821-8364	PCE700	CHOPSAW 14INCH 15AMP 3800RPM	1	EA

**BENCH GRINDERS**

Ideal for industrial grinding applications. Benchtop grinder is used for sharpening cutting tools or roughly shape metal prior to welding or fitting. Multiple models available.



Our No.	Mfg No.	Retail Description	Shelf Pk	Unit
<b>DEWALT</b>				
606-5312	DW756	GRINDER BENCH 5/8HP 6IN	1	EA
606-5700	DW758	GRINDER BENCH 8IN	1	EA
<b>GENESIS</b>				
509-4214	G8G600L	GRINDER BENCH 6IN W/LIGHT	1	EA

**PLANERS**

Used to accurately trim boards to a consistent thickness throughout their length and flat on both surfaces. Multiple models available.



Our No.	Mfg No.	Retail Description	Shelf Pk	Unit
<b>DEWALT</b>				
495-3808	DW734	PLANER W/3 CUTTR HEAD 12-1/2IN	1	EA

\* INDICATES NEW ITEMS • ITEM NUMBERS WITH SUFFIX "X" ARE SOLD IN SHELF PACK QUANTITIES ONLY  
ITEM NUMBERS WITH SUFFIX "Y" MAY BE PURCHASED IN LESS THAN SHELF PACK QUANTITIES - NORMAL CHARGES APPLY

THIS PAGE IS INTENTIONALLY BLANK

**MITER SAW ACCESSORIES**



Our No.	Mfg No.	Retail Description	Shelf Pk	Unit
<b>DEWALT</b>				
610-6488Y	DW7053	MITER SAW DUST BAGS	5	EA
681-0485	DW7084	MITER SAW CROWN STOP	1	EA
<b>KREG TOOL</b>				
157-7006Y	KMA2800	CROWN PRO	5	EA

**STATIONARY TOOL STANDS**

Provides stability and support for stationary tools. Variety of styles available, including roller stands, tile saw stands and more.



Our No.	Mfg No.	Retail Description	Shelf Pk	Unit
<b>DEWALT</b>				
610-9490	D24001	STAND TILE SAW FOLD FOR D24000	1	EA
192-0404	DW7440RS	STAND TABLESAW ROLLING	1	EA
573-9974	DW7451/DW7450	STAND FOLDING LEG FOR DW745	1	EA
480-5180	DWX723	STAND MITER SAW FOR DWS	1	EA
155-1464	DWX726	ROLLING MITER SAW STAND	1	EA
<b>GENESIS</b>				
509-4396	GMSS400W	MITER SAW STAND UNIV W/WHEELS	1	EA

**SHOP VACUUMS - CORDLESS**



Our No.	Mfg No.	Retail Description	Shelf Pk	Unit
<b>DEWALT</b>				
718-4013	DCV581H	VAC WET DRY MAX AC/DC 20/18V	1	EA
<b>MILWAUKEE</b>				
792-6470	0850-20	VACUUM HAND 12V 29MINS 18.5IN	1	EA
792-6496	0880-20	VACUUM CORDLESS WET/DRY 18VOLT	1	EA

**WORK BENCH / JOBSITE BLOWERS**



Our No.	Mfg No.	Retail Description	Shelf Pk	Unit
<b>MILWAUKEE</b>				
792-6488	0884-20	BLOWER COMPACT 3SPD 18V 100CFM	1	EA

**PRESSURE WASHERS - ELECTRIC**

Electric pressure washers that run with batteries or power cords. Adjustable application settings for optimal cleaning performance and reliability. Most are compact and compatible with industry standard pressure washer accessories.



Our No.	Mfg No.	Retail Description	Shelf Pk	Unit
<b>KARCHER NORTH AMERICA</b>				
190-2451	1.106-210.0	WASHER PRESS ELECTRIC 1900PSI	1	EA
190-2493	1.106-222.0	WASHER PRESS ELECTRIC 2300PSI	1	EA
190-2014	1.601-990.0	PRESSURE WASHER ELE 1800PSI	1	EA
190-1974	1.673-610.0	1700PSI PRES WASH HOME/CAR KIT	1	EA

**PRESSURE WASHERS - GASOLINE**

Gas powered pressure washers. Adjustable application settings for optimal cleaning performance and reliability. Most are compact and compatible with industry standard pressure washer accessories. Some not sold in California.



Our No.	Mfg No.	Retail Description	Shelf Pk	Unit
<b>MI-T-M</b>				
211-0195	CA-2403-1MMH	5.5HP DIRECT DRIVE PRES WASHER	1	EA
298-7766	CM-3000-0MMB	3000 PSI 2.3 GPM PRESS WASHER	1	EA
548-2690	CM-3200-0MMB	3200 PSI 2.4 GPM PRESS WASHER	1	EA
523-8639	CV-2600-4MMC	WSHR PRSS 2.2GPM 170CC 2600PSI	1	EA

**PRESSURE WASHER CHEMICALS**

Variety of cleaning chemicals designed for pressure washers. Removes dirt, grease, oil, grime, road film, and stains caused by algae, mold, and mildew. Multi-purpose formulas available and also special formulas for decks, fences, house, siding, concrete, and driveway.



Our No.	Mfg No.	Retail Description	Shelf Pk	Unit
<b>KRUD KUTTER</b>				
042-8227Y	DF014	PRESSURE WASHER DECK FENCE GAL	4	GAL
362-6496Y	DG014	PRESSURE WASHER CNCRT DRVWY GA	4	GAL

\* INDICATES NEW ITEMS • ITEM NUMBERS WITH SUFFIX "X" ARE SOLD IN SHELF PACK QUANTITIES ONLY  
ITEM NUMBERS WITH SUFFIX "Y" MAY BE PURCHASED IN LESS THAN SHELF PACK QUANTITIES - NORMAL CHARGES APPLY

## 78 - POWER/PRESSURE WASHERS & ACCES

Our No.	Mfg No.	Retail Description	Shelf Pk	Unit
042-8243X	VB014	PRESSURE WASHER VEH BOAT GAL	4	GAL
<b>ZEP</b>				
385-9766Y	ZUPWC160	ALL-IN-1 PRESSURE WASH CONC	4	EA
<b>PRESSURE WASHER ACCESSORIES</b>				

Large collection of pressure washer accessories including plugs, fittings, sockets, couplers, seals, filter sets, O-rings, and more. For repairing, replacing, and customizing pressure washers. Most products offered in a variety of sizes and styles.



Our No.	Mfg No.	Retail Description	Shelf Pk	Unit
<b>HYDE TOOLS</b>				
534-2910	28430	28IN PRESSUR WASH WAND 3200PSI	1	EA
042-8284	28440	40IN PRESSUR WASH WAND 4000PSI	1	EA
<b>KARCHER NORTH AMERICA</b>				
419-3660	8.641-031.0/793.0	QUICK CONNECT NOZZLES SPC	1	EA
419-3835	8.641-034.0	NOZZLE TURBO GAS POWERWASH	1	EA
419-3652	8.641-035.0	SURFACE CLEANER 15IN GAS	1	EA
989-5459	8.923-682.0	ROTATING WASH BRUSH	1	EA
419-3702	9.558-124.0	PRESSURE WASHER HOSE 50' GAS	1	EA
635-5820	9.558-998.0	PUMP GUARD	1	EA
<b>MI-T-M</b>				
957-2462Y	AW-0015-0239	1/4 X 30 HOSE CV UNIT	3	EA
159-0710Y	AW-0016-0001	4000PSI TRIGGER GUN	4	EA
876-6974Y	AW-0016-0364	4000 PSI GUN WP 3/8 FNPT INLET	6	EA
876-6966Y	AW-0016-0365	TRIGGER GUN FOR CV UNIT	6	EA
301-2655Y	AW-0016-0366	WAND W/QUICK CONECT X M22	4	EA
301-2648Y	AW-0016-0381	1.15MM CV UNIT VARIABLE NOZZLE	4	EA
552-9060Y	AW-0017-0001	1/4 QUICK CONNECT SOCKET BRASS	4	EA
815-5673Y	AW-0017-0002	1/4MNPTX1/4 QUICK CONNECT PLUG	4	EA
815-5665Y	AW-0017-0004	3/8 QUICK CONNECT SOCKET BRASS	4	EA
137-7209Y	AW-0017-0005	3/8 QUICK CONNECT PLUG	4	EA
606-9165Y	AW-0017-0006	3/8F QUICK CONNECT PLUG	24	EA
067-0323Y	AW-0017-0007	3/8MNPTX3/8 QUICK CNCT SOCKET	4	EA
067-0331Y	AW-0017-0017	1/4FNPTX1/4 QUICK CONNECT PLUG	4	EA
067-0349Y	AW-0017-0028	1/4MNPTX1/4 QUICK CNCT SOCKET	4	EA
067-0356Y	AW-0017-0029	1/2MNPTX3/8 QUICK CNCT SOCKET	4	EA
067-0299Y	AW-0017-0035	3/8F SCREW CONNECT 2PC	4	EA
421-5265Y	AW-0018-0028	4.0 ORIFICE NZZL ODGR SPRAY	4	EA
066-8087Y	AW-0018-0029	4.0 ORIFICE NZZL 15DGR SPRAY	4	EA
209-2559Y	AW-0018-0030	4.0 ORIFICE NZZL 25DGR SPRAY	4	EA
834-8385Y	AW-0018-0031	4.0 ORIFICE NOZZLE 40	4	EA
834-8377Y	AW-0018-0148	DETERGENT NOZZLE	4	EA
975-7899Y	AW-0018-0150	3.0 ORIFICE NZZL 15DGR SPRAY	4	EA
633-2605Y	AW-0018-0257	3.5 ORIFICE NZZL ODGR SPRAY	4	EA
995-6848Y	AW-0018-0258	3.5 ORIFICE NZZL 15DGR SPRAY	4	EA
269-0659Y	AW-0018-0259	3.5 ORIFICE NZZL 25DGR SPRAY	4	EA
653-4432Y	AW-0018-0260	3.5 ORIFICE NOZZLE 40	4	EA
653-4366Y	AW-0018-0302	3.0 ORIFICE NZZL SPRAY PATTERN	4	EA
320-5515Y	AW-0018-0303	3.0 ORIFICE NZZL 25DGR SPRAY	4	EA
249-3773Y	AW-0018-0304	3.0 ORIFICE NOZZLE 40	4	EA
249-3781Y	AW-0023-0487	1/4M X M22 SCREW COUPLER	4	EA
249-3799Y	AW-0023-0488	1/4F X M22 SCREW COUPLER	4	EA

Our No.	Mfg No.	Retail Description	Shelf Pk	Unit
249-3807Y	AW-0023-0489	3/8M X M22 SCREW COUPLER	4	EA
249-3815Y	AW-0023-0490	3/8F X M22 SCREW COUPLER	4	EA
249-3823Y	AW-0023-0491	1/4M X M22 SCREW NIPPLE	4	EA
249-3831Y	AW-0023-0492	1/4F X M22 SCREW NIPPLE	4	EA
249-3849Y	AW-0023-0493	3/8M X M22 SCREW NIPPLE	4	EA
249-3856Y	AW-0023-0494	3/8F X M22 SCREW NIPPLE	4	EA
686-5398Y	AW-0050-0176	23' 3500PSI EXT M22 SCRW CNCT	3	EA
684-6364Y	AW-0851-0096	36IN 4000PSI WAND W/HANDLE	4	EA
259-5726	AW-0851-0338	50' HOSE QUICK CONNECT	1	EA
308-8135Y	AW-4085-0016	PUMP OIL	12	EA
303-4394	AW-7018-1200	12' EXTENDED REACH WAND	1	EA
104-2597	AW-7510-0003	3.0 ORIFICE ROTATING NOZZLE	1	EA
326-0528	AW-7510-0004	4.0 ORIFICE ROTATING NOZZLE	1	EA
610-8062	AW-8400-0021	DETERGENT INJECTOR	1	EA
249-3765Y	AW-0025-0122	3/8X9/16 O-RINGS AW00120001	4	PK 10
784-4079Y	AW-0025-0123	1/2X11/16O-RINGS AW00120004	4	PK 10

\* INDICATES NEW ITEMS • ITEM NUMBERS WITH SUFFIX "X" ARE SOLD IN SHELF PACK QUANTITIES ONLY  
ITEM NUMBERS WITH SUFFIX "Y" MAY BE PURCHASED IN LESS THAN SHELF PACK QUANTITIES - NORMAL CHARGES APPLY

**HIGH SPEED DRILL BITS**

Used with both rotary and impact tools to remove material to create holes. Variety of shank styles and sizes available. Sets include a combination of sizes and types.



Our No.	Mfg No.	Retail Description	Shelf Pk	Unit
<b>DEWALT</b>				
659-3131Y	DW1904	DRILL BIT PILOT POINT 1/16IN	5	CD
659-3149Y	DW1905	DRILL BIT SPLIT POINT 5/64IN	5	CD
659-3164Y	DW1906	DRILL BIT PLT PT 3/32X2-1/4IN	5	CD
659-3198Y	DW1907	DRILL BIT SPLIT POINT 7/64IN	5	CD
659-3222Y	DW1908	DRILL BIT PILOT PT 2PK 1/8IN	5	CD
659-3230Y	DW1909	DRILL BIT SPLIT POINT 9/64IN	5	CD
659-3248Y	DW1910	DRILL BIT PILOT POINT 5/32IN	5	CD
659-3271Y	DW1911	BIT DRILL SPLIT POINT 11/64IN	5	CD
659-3289Y	DW1912	BIT DRILL PILOT PT STL 3/16IN	5	CD
659-3388Y	DW1913	BIT DRILL PILOT POINT 13/64IN	5	CD
659-3453Y	DW1914	BIT DRILL PILOT POINT 7/32IN	5	CD
659-3529Y	DW1915	BIT DRILL PILOT POINT 15/64IN	5	CD
659-3578Y	DW1916	BIT DRILL PILOT POINT 1/4IN	5	CD
659-3628Y	DW1917	BIT DRILL PILOT POINT 17/64	3	CD
659-3636Y	DW1918	BIT DRILL PILOT POINT 9/32IN	3	CD
659-3651Y	DW1920	BIT DRILL PILOT POINT 5/16IN	3	CD
659-3701Y	DW1921	BIT DRILL PILOT POINT 21/64IN	3	CD
659-3750Y	DW1922	BIT DRILL PILOT POINT 11/32IN	3	CD
659-3834Y	DW1924	BIT DRILL PILOT POINT 3/8X5IN	3	CD
659-3875Y	DW1925	BIT DRILL PILOT POINT 25/64IN	3	CD
659-3982Y	DW1928	BIT DRILL PILOT POINT 7/16IN	3	CD
659-4006Y	DW1930	BIT DRILL PILOT POINT 15/32IN	3	CD
659-4055	DW1932	BIT DRILL PILOT POINT 1/2IN	1	CD
812-1220X	DW1111	DRILL BIT BLACK OXIDE 11/64IN	5	EA
812-1238X	DW1112	DRILL BIT BLACK OXIDE 3/16IN	5	EA
812-1303X	DW1113	DRILL BIT BLACK OXIDE 13/64IN	5	EA
812-1311X	DW1114	DRILL BIT BLACK OXIDE 7/32IN	5	EA
812-1329X	DW1115	DRILL BIT BLACK OXIDE 15/64IN	5	EA
812-1337X	DW1116	DRILL BIT BLACK OXIDE 1/4IN	5	EA
812-1345X	DW1117	DRILL BIT BLACK OXIDE 17/64IN	3	EA
812-1352X	DW1118	DRILL BIT BLACK OXIDE 9/32IN	3	EA
812-1360X	DW1119	DRILL BIT BLACK OXIDE 19/64IN	3	EA
812-1378X	DW1120	DRILL BIT BLACK OXIDE 5/16IN	3	EA
812-1402X	DW1122	DRILL BIT BLACK OXIDE 11/32IN	3	EA
812-1428X	DW1124	DRILL BIT BLACK OXIDE 3/8IN	3	EA
812-1436X	DW1125	DRILL BIT BLACK OXIDE 25/64IN	3	EA
812-1469X	DW1127	DRILL BIT BLACK OXIDE 27/64IN	3	EA
812-1493X	DW1130	DRILL BIT BLACK OXIDE 15/32IN	3	EA
812-1519X	DW1132	DRILL BIT BLACK OXIDE 1/2IN	3	EA
659-3644Y	DW1919	BIT DRILL PILOT POINT 19/64IN	3	EA
659-3792Y	DW1923	BIT DRILL PILOT POINT 23/64IN	3	EA
659-3891Y	DW1926	BIT DRILL PILOT POINT 13/32IN	3	EA
659-3974Y	DW1927	BIT DRILL PILOT POINT 27/64IN	3	EA
659-3990Y	DW1929	BIT DRILL PILOT POINT 29/64IN	3	EA
659-4030	DW1931	BIT DRILL PLT PT 31/64X5.88IN	1	EA

Our No.	Mfg No.	Retail Description	Shelf Pk	Unit
<b>MILWAUKEE</b>				
636-3022Y	48-89-2715	BIT DRL BLKOX 135DEG SP 9/64IN	5	CD
476-5145Y	48-89-2716	BIT DRL BLKOX 135DEG SP 5/32IN	5	CD
411-1035Y	48-89-2717	BIT DRL BLKOX 135DEG 11/64IN	5	CD
918-3757Y	48-89-2718	BIT DRL BLKOX 135DEG SP 3/16IN	5	CD
169-4215Y	48-89-2719	BIT DRL BLKOX 135DEG 13/64IN	5	CD
640-0824Y	48-89-2720	BIT DRL BLKOX 135DEG SP 7/32IN	5	CD
679-8813Y	48-89-2721	BIT DRL BLKOX 135DEG 15/64IN	5	CD
818-5498Y	48-89-2723	BIT DRL BLKOX 135DEG 17/64IN	3	CD
824-6209Y	48-89-2724	BIT DRL BLKOX 135DEG SP 9/32IN	3	CD
850-2858Y	48-89-2725	BIT DRL BLKOX 135DEG 19/64IN	3	CD
644-9631Y	48-89-2726	BIT DRL BLKOX 135DEG SP 5/16IN	3	CD
486-2876Y	48-89-2727	BIT DRL BLKOX 135DEG 21/64IN	3	CD
444-5599Y	48-89-2728	BIT DRL BLKOX 135DEG 11/32IN	3	CD
988-1905Y	48-89-2729	BIT DRL BLKOX 135DEG 23/64IN	3	CD
737-9852Y	48-89-2730	BIT DRL BLKOX 135DEG SP 3/8IN	3	CD
570-8417Y	48-89-2731	BIT DRL BLKOX 135DEG 25/64IN	3	CD
882-9194Y	48-89-2732	BIT DRL BLKOX 135DEG 13/32IN	3	CD
298-5992Y	48-89-2733	BIT DRL BLKOX 135DEG 27/64IN	3	CD
853-6526Y	48-89-2734	BIT DRL BLKOX 135DEG SP 7/16IN	3	CD
432-6542Y	48-89-2735	BIT DRL BLKOX 135DEG 29/64IN	3	CD
128-3647Y	48-89-2736	BIT DRL BLKOX 135DEG 15/32IN	3	CD
338-9780Y	48-89-2737	BIT DRL BLKOX 135DEG 31/64IN	3	CD
456-4480Y	48-89-2738	BIT DRL BLKOX 135DEG SP 1/2IN	3	CD
340-0066Y	48-89-2710	BIT DRL BLKOX 135DEG SP 1/16IN	5	CD2
974-5134Y	48-89-2712	BIT DRL BLKOX 135DEG SP 3/32IN	5	CD2
920-8703Y	48-89-2713	BIT DRL BLKOX 135DEG SP 7/64IN	5	CD2
721-8563Y	48-89-2714	BIT DRL BLKOX 135DEG SP 1/8IN	5	CD2

**HIGH SPEED DRILL BIT SETS**

This collection of high speed drill bits are formulated for strength, durability, and function. Ideal for drilling into steel, wood, PVC, plastic, metal, and more. Useful for electrical, carpentry, automotive, and general construction purposes.



Our No.	Mfg No.	Retail Description	Shelf Pk	Unit
<b>DEWALT</b>				
812-1527Y	DW1162	14 PC BLACK OXIDE SET	5	EA
985-3193Y	DW1169	BIT SET PILOT POINT 14PC	5	EA
116-3575Y	DW1956	BIT DRILL PILOT POINT SET 16PC	5	EA
307-3863X	DW1969	BIT DRILL PLT PT ASSORTED 29PC	3	EA
<b>FORNEY INDUSTRIES</b>				
891-0697Y	60239	BIT SET MINI-DRILL 20PC 61-80	12	EA
<b>IRWIN</b>				
568-4626Y	60137	15PC METAL INDEX SET	10	CD
921-8322Y	60148	29PC. METAL INDEX SET	10	CD
908-3668Y	3018004	29PC INDUST DRILL BIT SET	4	EA
489-8615Y	3018012SM	TURBOMAX 7PC SET	6	EA
840-6175Y	60136	13PC HGH SPD STL DRILL BIT SET	6	EA
414-1982Y	60221ZR	INDEX METAL 21 PIECE	10	EA
867-4194Y	73136	TURBOMAX 13PC DRILL BIT SET	6	EA
<b>MILWAUKEE</b>				
528-8444Y	48-89-2801	BIT DRILL BL OX TBOLT SET 21PC	5	EA

\* INDICATES NEW ITEMS • ITEM NUMBERS WITH SUFFIX "X" ARE SOLD IN SHELF PACK QUANTITIES ONLY  
ITEM NUMBERS WITH SUFFIX "Y" MAY BE PURCHASED IN LESS THAN SHELF PACK QUANTITIES - NORMAL CHARGES APPLY

## 80 - POWER DRILLING & ACCESSORIES

Our No.	Mfg No.	Retail Description	Shelf Pk	Unit
928-3094	48-89-2802	BIT DRILL BL OX TBOLT SET 29PC	1	EA
928-3086	48-89-2803	BIT DRILL BL OX SET 15PC	1	EA

### TITANIUM DRILL BITS

Specially designed with titanium oxide coating. Very hard and corrosion-resistant. Ideal for cutting through metal. Large selection of sizes available.



Our No.	Mfg No.	Retail Description	Shelf Pk	Unit
<b>DEWALT</b>				
644-5852Y	DW1304	1/16IN TITANIUM DRILL BIT	5	CD
644-6009Y	DW1305	5/64IN TITANIUM DRILL BIT	5	CD
644-6389Y	DW1307	7/64IN TITANIUM DRILL BIT	10	CD
644-6462Y	DW1308	1/8IN TITANIUM DRILL BIT	10	CD
644-6538Y	DW1309	9/64IN TITANIUM DRILL BIT	10	CD
644-6421Y	DW1310	5/32IN TITANIUM DRILL BIT	5	CD
678-0993Y	DW1311	11/64IN TITANIUM DRILL BIT	10	CD
644-6504Y	DW1312	3/16IN TITANIUM DRILL BIT	10	CD
678-1017Y	DW1314	7/32IN TITANIUM DRILL BIT	10	CD
644-6553Y	DW1316	1/4IN TITANIUM DRILL BIT	10	CD
678-1025Y	DW1320	5/16IN TITANIUM DRILL BIT	3	CD
644-6561Y	DW1324	3/8IN TITANIUM DRILL BIT	3	CD
678-1033Y	DW1328	7/16IN TITANIUM DRILL BIT	3	CD
678-1041Y	DW1332	1/2IN TITANIUM DRILL BIT	3	CD
644-6314Y	DW1306	3/32IN TITANIUM DRILL BIT	5	CD 2

### TITANIUM DRILL BIT SETS

Impact duty titanium drill bits engineered for impacts and drills. Can be used in different drilling applications to give up to three times the life compared to black oxide drill bits. Many different diameters and lengths available.



Our No.	Mfg No.	Retail Description	Shelf Pk	Unit
<b>DEWALT</b>				
648-6252	DW1341	TITANIUM SPEED TIP BIT SET	1	EA
647-1965Y	DW1363	BIT DRILL TITANIUM 13PC	5	EA
<b>IRWIN</b>				
416-5320Y	3018009	BIT DRILL TURBOMAX SET 15PC	6	EA
686-4136Y	4935607	DRILL BIT 15PC TIN PRO SET	6	EA
<b>MILWAUKEE</b>				
340-0173	48-89-0011	BIT DRILL TITANIUM SET 14PC	1	EA

## COBALT DRILL BITS

Used for cutting through hard metals such as stainless steel and cast iron. Also used for softer materials. Large selection of sizes and shank options.



Our No.	Mfg No.	Retail Description	Shelf Pk	Unit
<b>DEWALT</b>				
678-0829Y	DWA1204	1/16IN COBALT DRILL BIT 1/16IN	5	CD
678-0845Y	DWA1206/DW1206	3/32IN COBALT DRILL BIT	5	CD
678-0852Y	DWA1207/DW1207	7/64IN COBALT DRILL BIT	5	CD
678-0860Y	DWA1208/DW1208	1/8IN COBALT DRILL BIT	5	CD
678-0878Y	DWA1209/DW1209	9/64IN COBALT DRILL BIT	5	CD
678-0910Y	DWA1213/DW1213	13/64IN COBALT DRILL BIT	5	CD
678-0936Y	DWA1215	15/64IN COBALT DRILL BIT	5	CD
678-0969Y	DWA1224/DW1224	3/8IN COBALT DRILL BIT	3	CD
671-6120Y	DWA1228/DW1228	7/16IN COBALT DRILL BIT	3	CD
678-0977Y	DWA1232/DW1232	1/2IN COBALT DRILL BIT	3	CD
678-0837Y	DWA1205/DW1205	BIT DRILL PLT PT COBALT 5/64IN	5	EA
678-0886Y	DWA1210/DW1210	BIT DRILL SPLT POINT CO 5/32IN	5	EA
678-0894Y	DWA1211/DW1211	BIT DRILL PILOT POINT 11/64IN	5	EA
678-0902Y	DWA1212/DW1212	BIT DRILL PLT PT 3/16X3-1/2IN	5	EA
678-0928Y	DWA1214/DW1214	BIT DRILL PILOT PT CO 7/32IN	5	EA
678-0944Y	DWA1216/DW1216	BIT DRILL COBALT 1/4X4IN	5	EA
678-0951Y	DWA1220/DW1220	BIT DRILL PILOT POINT 5/16IN	3	EA
<b>IRWIN</b>				
731-5799Y	3016025	25/64 X 5-1/8 COBALT	3	CD
184-1832Y	3016017	BIT DRILL COBALT 17/64X4-1/8IN	5	EA
476-7752Y	3016021	BIT DRILL COBLT 21/64X4-5/8IN	5	EA
039-8404Y	3016026	BIT DRILL HSS 13/32X5-1/4IN	3	EA
591-1482Y	3016028	BIT DRILL CO HSS 7/16X5-1/2IN	3	EA
764-4230Y	3016030	15/32X5-3/4 COBALT HSS-3/8 RS	3	EA
074-3948Y	3016031ZR	BIT DRILL COBALT 31/64X5-7/8IN	3	EA
226-7953Y	3016032	BIT DRILL COBALT HSS 1/2X6IN	3	EA
<b>MILWAUKEE</b>				
340-0181	48-89-2303	DRILL BIT BIT 3/32IN COBALT	1	EA
340-0199	48-89-2304	DRILL BIT BIT 7/64IN COBALT	1	EA
340-0074	48-89-2305	DRILL BIT BIT 1/8IN COBALT	1	EA
340-0082	48-89-2306	DRILL BIT BIT 9/64IN COBALT	1	EA
340-0090	48-89-2307	DRILL BIT BIT 5/32IN COBALT	1	EA
340-0108	48-89-2309	DRILL BIT BIT 3/16IN COBALT	1	EA
340-0116	48-89-2313	DRILL BIT BIT 1/4IN COBALT	1	EA
340-0124	48-89-2317	DRILL BIT BIT 5/16IN COBALT	1	EA
340-0132	48-89-2321	DRILL BIT BIT 3/8IN COBALT	1	EA
340-0140	48-89-2325	DRILL BIT BIT 7/16IN COBALT	1	EA
340-0157	48-89-2329	DRILL BIT -IT 1/2IN COBALT	1	EA

**COBALT DRILL BIT SETS**

Used for cutting through hard metals such as stainless steel and cast iron. Also used for softer materials. Large selection sets available with variety of sizes and shank options.



Our No.	Mfg No.	Retail Description	Shelf Pk	Unit
<b>DEWALT</b>				
610-7155	DWA1240/DW1263	BIT DRILL PILOT POINT 14PC	1	EA

**REDUCED SHANK BITS**

Features smaller diameter at the shank than at the tip. Allows larger hole to be drilled using cutting tools with smaller chuck sizes. Available in a variety of sizes and set options.



Our No.	Mfg No.	Retail Description	Shelf Pk	Unit
<b>DEWALT</b>				
677-1240Y	DW1620	BIT DRILL HSS 9/16IN DIA	5	EA
677-1232Y	DW1622	BIT DRILL BLK OX 5/8IN DIA	5	EA
677-1224Y	DW1623	BIT DRILL HSS 11/16X6IN	5	EA
677-1216Y	DW1625	BIT DRILL REDUCED SHANK 3/4IN	5	EA
677-1398Y	DW1627	BIT DRILL HSS 1/2 SHANK 7/8IN	5	EA
677-1380Y	DW1629	BIT DRILL HSS 1X6IN	5	EA

<b>IRWIN</b>				
774-5748Y	91160	15/16 S&D 118	3	CD

<b>MILWAUKEE</b>				
528-8477Y	48-89-2740	DRILL BIT 9/16IN	3	EA
528-8469Y	48-89-2742	DRILL BIT 5/8IN	3	EA
528-8451Y	48-89-2746	DRILL BIT 3/4IN	3	EA
528-8550	48-89-2750	BIT 7/8IN S&D BLACK OXIDE	1	EA
528-8576	48-89-2754	BIT 1IN S&D BLACK OXIDE	1	EA

**AIRCRAFT DRILL BITS**

Ideal for extra reach and deep drilling applications in metal, wood and plastic. Large assortment of sizes available.



Our No.	Mfg No.	Retail Description	Shelf Pk	Unit
<b>DEWALT</b>				
677-1885Y	DW1602	BIT DRILL HSS BLK OX 1/8X12IN	5	EA
677-1257Y	DW1604	BIT DRILL HSS BLK OX 3/16X12IN	5	EA
677-1265Y	DW1606	BIT DRILL XLONG HSS 1/4X12IN	5	EA
677-1273Y	DW1608	BIT DRILL HSS BLK OX 5/16X12IN	5	EA
677-1406Y	DW1610	BIT DRILL HSS BLK OX 3/8X12IN	5	EA
677-1877Y	DW1612	BIT DRILL HSS XLONG 7/16X12IN	5	EA
677-1281Y	DW1614	BIT DRILL XLONG HSS 1/2X12IN	5	EA

Our No.	Mfg No.	Retail Description	Shelf Pk	Unit
<b>IRWIN</b>				
024-4178Y	66710	5/32 6IN AIRCRAFT BIT	3	CD
519-4329Y	66714	BIT DRILL AIRCRAFT 7/32X6IN	3	CD

**HEX SHANK DRILL BITS**

Designed with flat surfaces allowing the chuck to grip the drill bit more securely. Used with both rotary and impact tools. Large assortment of sizes available.



Our No.	Mfg No.	Retail Description	Shelf Pk	Unit
<b>DEWALT</b>				
725-9484Y	DD5108T	1/8IN IMPACT DRILL BIT	5	CD
862-3779Y	DD5110	5/32 IMPACT DRILL BIT	5	CD
156-2347Y	DD5111	11/64 IMPACT DRILL BIT	5	CD
801-2429Y	DD5112	3/16 IMPACT DRILL BIT	5	CD
286-7422Y	DD5113	13/64 IMPACT DRILL BIT	5	CD
500-3843Y	DD5116	1/4 IMPACT DRILL BIT	5	CD
471-5801Y	DD5118	9/32 IMPACT DRILL BIT	3	CD
803-4829Y	DD5120	5/16 IMPACT DRILL BIT	3	CD
614-4182Y	DD5122	11/32 IMPACT DRILL BIT	3	CD
507-6054Y	DD5128	7/16 IMPACT DRILL BIT	3	CD
375-5899Y	DD5132	1/2 IMPACT DRILL BIT	3	CD
777-7527Y	DD5109	DRILL BIT IMPACT 9/64IN	5	EA
338-7891Y	DD5124	BIT DRILL IMPACT 3/8IN DEWALT	3	EA

<b>IRWIN</b>				
379-7032Y	4935632	BIT DRILL 1/16IN HEX SHANK	5	CD
882-5739Y	4935633	DRILL BIT 5/64 HEX SHANK	5	CD
650-1688Y	4935635	BIT DRILL 7/64 HEX SHANK	5	CD
528-7610Y	4935636	BIT DRILL 1/8IN HEX SHANK	5	CD
574-7464Y	4935637	BIT DRILL 9/64 HEX SHANK	5	CD
753-5115Y	4935638	DRILL BIT 5/32 HEX SHANK	5	CD
441-6848Y	4935639	BIT DRILL 3/16 HEX SHANK	5	CD
331-9977Y	4935640	BIT DRILL 7/32 HEX SHANK	5	CD
464-2468Y	4935641	BIT DRILL 1/4IN HEX SHANK	5	CD

<b>MILWAUKEE</b>				
757-7653Y	48-89-4603	BIT DRL TITNM 135DEG SP 3/32IN	5	CD
757-7679Y	48-89-4605	BIT DRL TITNM 135DEG SP 1/8IN	5	CD
757-7703Y	48-89-4607	BIT DRL TITNM 135DEG SP 5/32IN	5	CD
757-7760Y	48-89-4617	BIT DRL TITNM 135DEG SP 5/16IN	3	CD
757-7711Y	48-89-4609	BIT DRILL TITNM IMP DTY 3/16IN	5	EA
757-7737Y	48-89-4611	BIT DRILL TITNM IMP DTY 7/32IN	5	EA
757-7745Y	48-89-4613	BIT DRILL TITNM IMP DTY 1/4IN	5	EA
757-7810Y	48-89-4621	BIT DRILL TITNM IMP DTY 3/8IN	3	EA
757-7851Y	48-89-4629	BIT DRILL TITNM IMP DTY 1/2IN	3	EA

\* INDICATES NEW ITEMS • ITEM NUMBERS WITH SUFFIX "X" ARE SOLD IN SHELF PACK QUANTITIES ONLY  
ITEM NUMBERS WITH SUFFIX "Y" MAY BE PURCHASED IN LESS THAN SHELF PACK QUANTITIES - NORMAL CHARGES APPLY



## 82 - POWER DRILLING & ACCESSORIES

### HEX SHANK DRILL BIT SETS

Designed with flat surfaces allowing the chuck to grip the drill bit more securely. Used with both rotary and impact tools. Large assortment of sets available.



Our No.	Mfg No.	Retail Description	Shelf Pk	Unit
<b>DEWALT</b>				
608-8173Y	DW2551	6PC HEX SHNK BIT SET RAPIDLOAD	5	CD
644-1950	DD5160/DD5060	SET BIT IMP TOPC ASSORTED	1	SET
<b>IRWIN</b>				
650-5655Y	4935642	BIT DRILL HEX SHANK 5PC	5	EA
424-7961Y	4935643	BIT DRILL JOBBER LENGTH 12PC	6	EA
<b>MILWAUKEE</b>				
757-7869Y	48-89-4644	SET DRILL BIT TITANIUM 4PC	3	EA

### STEP DRILL BITS

Step drill bits are designed with single flute cutting edges for greater control through steps. Great for drilling holes in stainless steel, plastic, copper, brass, aluminum, laminates, and other thin materials. Multiple shank sizes available.



Our No.	Mfg No.	Retail Description	Shelf Pk	Unit
<b>DIABLO</b>				
903-4893	DSD1375S15	BIT STEP DRILL 15 STEP 1-3/8IN	1	EA

### MULTI MATERIAL DRILL BITS

Designed with aggressive flute angles to drill powerfully through a large range of materials with a single bit. Variety of sizes and sets available.



Our No.	Mfg No.	Retail Description	Shelf Pk	Unit
<b>BOSCH</b>				
792-7460	MP02	BIT DRILL M/PURPS 5/32X4X6IN	1	CD
<b>IRWIN</b>				
755-9594Y	4935108	MULTI MATERIAL BIT 1/4 4	5	CD
698-1476Y	4935109	MULTI MATERIAL BIT 5/16 4-3/4	5	CD
456-8192Y	4935105	BIT DRILL MULTI MATERL 1/8X3IN	5	EA
469-0640Y	4935106	BIT DRL MULT MTRL 5/32X3-1/2IN	5	EA
423-7046Y	4935107	BIT DRL MULT MTRL 3/16X3-3/4IN	5	EA

### MULTI MATERIAL DRILL BIT SETS

Designed with aggressive flute angles to drill powerfully through a large range of materials with a single bit. Variety of sizes and sets available.



Our No.	Mfg No.	Retail Description	Shelf Pk	Unit
<b>IRWIN</b>				
778-4846Y	4935078	MULTI-MATERIAL BIT 5PC SET	6	CD

### MASONRY DRILL BIT SETS

Used to drill through concrete, brick and stone. Available in straight and hexed shank. Large selection of sizes and sets.



Our No.	Mfg No.	Retail Description	Shelf Pk	Unit
<b>IRWIN</b>				
361-4468Y	5026024	ROTARY MASONRY 5PC SET	6	CD
379-2256	61170	5PC ROTARY MASONRY SET	1	CD

### HEX SHANK MASONRY BIT SETS

Designed with flat surfaces allowing the chuck to grip the drill bit more securely. Used to drill through concrete, brick and stone. Large selection of sets available.



Our No.	Mfg No.	Retail Description	Shelf Pk	Unit
<b>DEWALT</b>				
608-8249Y	DW2571	3PC MASONRY BIT SET RAPIDLOAD	5	EA

### PERCUSSION BITS

Percussion rated masonry drill bits with innovative flute design leading to faster material removal for easier drilling. Carbide speed tip penetrates materials quickly. Most made of steel with hex shank.



Our No.	Mfg No.	Retail Description	Shelf Pk	Unit
<b>DEWALT</b>				
671-8977Y	DW5221	BIT HAMMER PERC MSNRY 1/8X3IN	5	EA
671-8969Y	DW5222	BIT HAMMER PERC MSNRY 3/16X3IN	5	EA
671-8951Y	DW5223	BIT HAMMER PERC MSNRY 3/16X6IN	5	EA
671-8944Y	DW5224	BIT HAMMER PERC MSNRY 1/4X4IN	5	EA
671-8936Y	DW5225	BIT HAMMER PERC MSNRY 1/4X6IN	5	EA
673-4487Y	DW5227	BIT HAMMER PERC MSNRY 5/32X6IN	5	EA
671-8928Y	DW5228	BIT HAMMER PERC MSNRY 5/16X6IN	25	EA

Our No.	Mfg No.	Retail Description	Shelf Pk	Unit
671-8910Y	DW5230	BIT HAMMER PERC MSNRY 3/8X6IN	5	EA
671-8902Y	DW5234	BIT HAMMER MASONRY 7/16X6IN	5	EA
671-8894Y	DW5235	BIT HAMMER PERC MSNRY 1/2X6IN	5	EA
661-8342Y	DW5241	BIT HAMMER PERC MSNRY 5/8X6IN	1	EA
661-5819Y	DW5244	BIT HAMMER PERCUSSION 3/4X6IN	1	EA

**IRWIN**

689-2897	326011	HAMMER BIT 3/8X4X6 MSNRY	1	CD
153-4817Y	5026023	1X6 ROTARY MASRY BIT	5	CD
366-7763Y	5026001	MASONRY DRILL BIT 5/32X3IN	5	EA

**MILWAUKEE**

740-8958X	48-20-9000	BIT DRL HMR CARB 1/8X2X3-1/2IN	3	CD
740-8966X	48-20-9001	BIT DRILL HMR CARB 5/32X4X6IN	3	CD
740-8974X	48-20-9005	BIT DRILL HMR CARB 3/16X2X4IN	3	CD
740-8982X	48-20-9006	BIT DRILL HMR CARB 3/16X4X6IN	3	CD
740-8990X	48-20-9010	BIT DRILL HMR CARB 1/4X2X4IN	3	CD
740-9006X	48-20-9011	BIT DRILL HMR CARB 1/4X4X6IN	3	CD
740-9022X	48-20-9016	BIT DRILL HMR CARB 5/16X4X6IN	3	CD
740-9030X	48-20-9021	BIT DRILL HMR CARB 3/8X4X6IN	3	CD
740-9055Y	48-20-9030	BIT DRILL HMR CARB 1/2X4X6IN	3	CD

**TAPCON**

015-1209Y	11247	TAPCON DRILL BIT 5/32X4-1/2	10	EA
540-7291Y	11248	TAPCON DRILL BIT 3/16X4-1/2	10	EA
722-3332Y	11256	TAPCON DRILL BIT 5/32X3-1/2	10	EA
571-2336Y	11257	TAPCON DR BIT 3/16X3-1/2	10	EA
207-3021Y	11362	TAPCON DRILL BIT 3/16X5-1/2	10	EA
348-1058Y	11249	TAPCON DR BIT 5/32X4-1/2	10	PK 4
824-0988Y	11250	TAPCON DR BIT 3/16X4-1/2	10	PK 4

**PERCUSSION BITS - LONG**

Ideal for drilling in concrete, brick, and natural stone. Used with hammer drills and concrete drills. Longer length available in a variety of sizes.



Our No.	Mfg No.	Retail Description	Shelf Pk	Unit
<b>DEWALT</b>				
673-4529Y	DW5226	BIT HAMMER PERC MSNRY 1/4X12IN	5	EA
766-4709Y	DW5229	HAMMER BIT 5/16X12 PERC MSNRY	5	EA
673-4503Y	DW5231	BIT HAMMER PERC MSNRY 3/8X12IN	5	EA
673-4495Y	DW5236	BIT HAMMER PERC MSNRY 1/2X12IN	5	EA
674-0385Y	DW5242	BIT HAMMER PERC MSNRY 5/8X12IN	5	EA
926-0092Y	DW5245	HAMMER BIT 3/4X12 PREM PERC	1	EA
107-3568Y	DW5249	BIT HAMMER MASONRY 1X1/2X12IN	1	EA

**PERCUSSION BIT SETS**

Multi-purpose drill bit sets for percussion drilling. Use with cordless drills, corded drills, and drill presses in applications such as masonry, ceramic tile, concrete, brick, fiberglass, Plexiglas, glass, cast metals, hardened steel, granite, marble, woods, and plastics.



Our No.	Mfg No.	Retail Description	Shelf Pk	Unit
<b>DEWALT</b>				
609-9964Y	DW5204	BIT DRILL HAMMER PERC 4 PIECE	1	EA
644-3741	DW5207	BIT DRILL PREM PERC SET 7PC	1	EA
<b>IRWIN</b>				
273-5082Y	4935076	HAMMER DRILL BIT 5PC	6	EA
<b>MILWAUKEE</b>				
740-9121Y	48-20-9051	KIT HAMMER DRILL BIT CARB 5PC	6	SET

**SDS PERCUSSION BITS**

SDS shank drill bits are designed for heavy-duty use in rotary hammer drills without any slippage, providing productive, high torque drilling. Most have carbide tips for easily and efficiently driving through concrete and masonry. Multiple diameters and bit sizes available.



Our No.	Mfg No.	Retail Description	Shelf Pk	Unit
<b>BOSCH</b>				
470-9598	HC2312	HAMMER BIT 3/16X4X7 SDS PLUS	1	EA
142-0504	HCFC2011	BIT HAMMER SDS 3/16X4X6-1/2IN	1	EA
889-5740	HCFC2012	BIT DRILL SDS 3/16X6X8-1/2	1	EA
535-6027	HCFC2014	BIT HAMMER SDS 3/16X10X12IN	1	EA
410-9534	HCFC2040	BIT HAMMER SDS 1/4X2X4IN	1	EA
158-1586	HCFC2041	BIT HAMMER SDS 1/4X4X6IN	1	EA
614-6930	HCFC2042	BIT HAMMER SDS 1/4X6X8-1/2IN	1	EA
714-8406	HCFC2081	BIT DRILL SDS 1/2X4X6	1	EA
777-6123	HCFC2084	BIT DRILL SDS 1/2X10X12	1	EA
827-7824	HCFC2087	BIT DRILL SDS 1/2X16X18	1	EA
588-2279	RC2104	BIT HAMMER REBAR CUTR 5/8X12IN	1	EA
277-7076	RC2124	BIT HAMMER REBAR CUTR 3/4X12IN	1	EA
210-0543	RC2144	BIT HAMMER REBAR CUTR 7/8X12IN	1	EA
085-3093	RC2164	BIT HAMMER REBAR CUTTER 1X12IN	1	EA

<b>DEWALT</b>				
609-9451	DW5401	BIT HAMMR MSNRY 5/32X4.5X6.5IN	1	EA
647-2716	DW5402	BIT HAMMER CARBIDE 3/16X2X4IN	1	EA
647-2740	DW5403	BIT HAMMER CARBDE 3/16X6-1/2IN	1	EA
647-2815	DW5417	BIT HAMMER SDS CARBIDE 1/4X6IN	1	EA
647-2823	DW5418	BIT HAMMER CARB 1/4X6.5X8.5IN	1	EA
609-9469	DW5424	BIT HAMMER MASONRY 5/16X4X6IN	1	EA
647-2831Y	DW5427	BIT HAMMR SDS CARBDE 3/8X4X6IN	1	EA
647-2922	DW5430	BIT HAMMER SDS CARBDE 3/8X12IN	1	EA
949-4451	DW5433	BIT MSNRY RCK CARB 4X6IN	1	EA
647-2948	DW5437	BIT HAMMER CARBIDE 1/2X6IN	1	EA
647-2955	DW5439	BIT HAMMER SDS CARBID 1/2X12IN	1	EA
022-7736	DW5442	BIT HAMMER MASONRY 9/16X4X6IN	1	EA
609-9477	DW5446	BIT HAMMER SDS MSNRY 5/8X6X8IN	1	EA

\* INDICATES NEW ITEMS • ITEM NUMBERS WITH SUFFIX "X" ARE SOLD IN SHELF PACK QUANTITIES ONLY  
ITEM NUMBERS WITH SUFFIX "Y" MAY BE PURCHASED IN LESS THAN SHELF PACK QUANTITIES - NORMAL CHARGES APPLY

## 84 - POWER DRILLING & ACCESSORIES

Our No.	Mfg No.	Retail Description	Shelf Pk	Unit
609-9485	DWS447	BIT HAMMER MSNRY 5/8X10X12IN	1	EA
647-2989	DWS453	BIT HAMMER SDS CARBIDE 3/4X6IN	1	EA
<b>IRWIN</b>				
836-8193	322054	HAMMER BIT 1X8X10	1	CD
567-1375Y	322042	BIT HAMMER SDS PLUS 5/8X6X8IN	10	EA
549-5494Y	322043	BIT HAMMER SDS 5/8X10X12IN	1	EA
<b>MILWAUKEE</b>				
638-1297	48-20-7091	BIT HAMMER RTRY 5/32X7-1/4IN	1	EA
638-1362	48-20-7092	BIT HAMMER RTRY 3/16 X 7-1/4IN	1	EA
638-1586	48-20-7401	BIT HAMMER ROTARY 5/32X4X 6IN	1	EA
638-1594	48-20-7410	HAMMER BIT3/16 X 2 X 4IN	1	EA
<b>TAPCON</b>				
514-8564Y	11491	DRILL BIT SDS TAPCON 3/16X7	10	EA
514-8606Y	11492	DRILL BIT SDS TAPCON 5/32X7	10	EA
514-8598Y	11493	DRILL BIT SDS TAPCON 1/4X7	10	EA

### SDS PERCUSSION BIT SETS

Used for drilling holes in masonry, concrete, rock and artificial stone. Special shank fits securely into the chuck during hammer action. Available in a variety of sizes and sets.



Our No.	Mfg No.	Retail Description	Shelf Pk	Unit
<b>DEWALT</b>				
647-3011Y	DWS470	BIT DRILL HAMMER SDS MSNRY 5PC	5	EA
<b>MILWAUKEE</b>				
638-1966	48-20-7490	BIT DRILL SDS 2CUT CARBIDE 5PC	1	EA

### SPLINE PERCUSSION BITS

Designed for use with a rotary hammer drill with a spline drive. Rotation is slower than other drill bits. Variety of sizes available.



Our No.	Mfg No.	Retail Description	Shelf Pk	Unit
<b>BOSCH</b>				
606-6229	HC4031	HAMMER BIT 3/4IN 4CUTTER	1	EA
606-6278	HC4050	HAMMER BIT 1IN 4CUTTER	1	EA
606-6179	HC4501	HAMMER BIT 3/8IN SHANK BIT	1	EA
606-6187	HC4511	HAMMER BIT 1/2IN SHANK BIT	1	EA

## HAMMER STEEL BITS

These hammer bits are made of durable steel for strength and durability. Strong enough to penetrate wood, metal, concrete, and brick. Ideal for light to heavy duty construction projects.



Our No.	Mfg No.	Retail Description	Shelf Pk	Unit
<b>BOSCH</b>				
606-6310	HST812	SPLINE CHISEL 1X18IN	1	EA
497-1040	HS2164	3IN BREAKER HAMMER CHISEL	1	EA
<b>DEWALT</b>				
695-9969	DW5348	CHISEL BULL POINT 10IN LG	1	EA
696-0009	DW5349	CHISEL MASONRY COLD 10IN SDS	1	EA
696-0017	DW5350	CHISEL MASONRY COLD 10IN SDS	1	EA

### SELF FEED BITS & ACCESSORIES

Self feed bits have an aggressive feed screw that allows the bit to pull through wood faster. Most cutting edges can be resharpened and feed screws can be replaced. Multiple diameters to choose from.



Our No.	Mfg No.	Retail Description	Shelf Pk	Unit
<b>MILWAUKEE</b>				
693-2883	48-25-1002	BIT SELF FEED 1IN	1	EA
833-6026	48-25-5150	SWITCHBLADE SELF BIT 2-9/16IN	1	EA
009-6073	48-25-6000	SCREW FEED/SET SMALL	1	EA

### SELF FEED BIT SETS

Used in applications to drill large diameter holes in wood for pipe or conduit. Allows fast, efficient cutting. Variety of sizes available. Kits include additional accessories.



Our No.	Mfg No.	Retail Description	Shelf Pk	Unit
<b>MILWAUKEE</b>				
206-2164	49-22-5100	BIT DRILL SELF FEED 5 PIECE	1	EA

### GLASS - TILE BITS

Provides smooth, accurate drilling in applications such as ceramic tile, mirrors, glass and porcelain. Cuts without chipping or breaking the material. Multiple sizes and sets available.



Our No.	Mfg No.	Retail Description	Shelf Pk	Unit
<b>IRWIN</b>				
598-3135Y	50508	BIT GLASS AND TILE 1/8IN	5	EA

\* INDICATES NEW ITEMS • ITEM NUMBERS WITH SUFFIX "X" ARE SOLD IN SHELF PACK QUANTITIES ONLY  
ITEM NUMBERS WITH SUFFIX "Y" MAY BE PURCHASED IN LESS THAN SHELF PACK QUANTITIES - NORMAL CHARGES APPLY

Our No.	Mfg No.	Retail Description	Shelf Pk	Unit
619-5150Y	50512	BIT GLASS AND TILE 3/16IN	5	EA
931-7231Y	50516	BIT GLASS AND TILE 1/4IN	5	EA
045-7622Y	50520	BIT GLASS AND TILE 5/16IN	5	EA
339-7247Y	50524	BIT GLASS AND TILE 3/8IN	5	EA
612-8920Y	50532	BIT GLASS AND TILE 1/2IN	5	EA

**SPADE BIT EXTENSIONS**

Spade bit extensions are used to extend the reach when drilling and driving. This collection offers multiple lengths to aid in different sized applications. Most fit 1/4 inch hex shanks.



Our No.	Mfg No.	Retail Description	Shelf Pk	Unit
<b>IRWIN</b>				
680-2268Y	4935655	HOLDER BIT QUICK CHANGE 7/16IN	3	EA
<b>MILWAUKEE</b>				
953-9933	48-28-1030	BIT EXTENSION 7/16HEX X 5.5IN	1	EA
953-9958Y	48-28-1040	BIT EXTENSION 7/16HEX X 12IN	1	EA
953-9966	48-28-1050	BIT EXTENSION 7/16HEX X 18IN	1	EA

**SPADE BIT SETS**

Designed to bore holes through wood quickly. Mostly used areas that will later be covered, or that are not generally visible. Sets include additional accessories.



Our No.	Mfg No.	Retail Description	Shelf Pk	Unit
<b>BOSCH</b>				
674-1250	DS85006	SPADE BIT SET 6PC	1	EA
<b>IRWIN</b>				
599-4090Y	88886	BIT SPADE WOOD BORING 6PC	6	EA
<b>MILWAUKEE</b>				
757-7398Y	49-22-0175	BORING BIT SET FLAT 8PIECE 6IN	5	CD8
757-7562	49-22-0071	BIT KIT FLAT BORING 6PC	1	EA

**EXPANSIVE BITS - CUTTERS**

Specially designed with an adjustable cutting blade that extends in 1/8" increments to cut different hole sizes. Multiple sizes available.



Our No.	Mfg No.	Retail Description	Shelf Pk	Unit
<b>IRWIN</b>				
652-3419Y	44801	BIT WOOD ADJUSTABLE 5-1/2IN	6	EA
652-3427Y	45002	BIT DRILL WOOD ADJ #2R 6-1/2IN	6	EA

**AUGER BITS**

These power drilling and accessories are used to drill into brick, tile, block, wood, metal, plastic, marble, composite material, and more. Ideal for light to heavy construction projects, home repair, and masonry jobs.



Our No.	Mfg No.	Retail Description	Shelf Pk	Unit
<b>DEWALT</b>				
621-4910	DW1680	BIT DRL AUGER PWRSH 9/16X17IN	1	EA
621-7475	DW1682	BIT DRILL AUGER PWRSH 11/16IN	1	EA
621-7707	DW1686	DRILL BIT 15/16 LG PWSHP AUGER	1	EA

Our No.	Mfg No.	Retail Description	Shelf Pk	Unit
<b>IRWIN</b>				
911-3606Y	3041003	DRILL BIT SPEEDBOR MAX 3PC SET	6	CD
643-2447Y	3043004	BIT DRL AUGER PWRSH 3/8X17IN	24	EA
643-2462Y	3043005	BIT DRL AUGER PWRSH 1/2X17IN	24	EA
520-4466Y	3043006	BIT DRILL AUGER SHP 9/16X17IN	6	EA
643-2470Y	3043007	BIT DRL AUGER PWRSH 5/8X17IN	1	EA
659-7652Y	3043008	BIT DRILL AUGER SHP 11/16X17IN	6	EA
643-2645Y	3043009	BIT DRL AUGER PWRSH 3/4X17IN	1	EA
173-6263Y	3043010	BIT DRILL AUGER SHP 13/16X17IN	6	EA
643-2660Y	3043011	BIT DRL AUGER PWRSH 7/8X17IN	24	EA
643-2843	3043013	DRILL BIT SHIP AUGER 1X17IN	1	EA
695-9332	3043014	BIT AUGER AUGER 1-1/8IN 17IN	1	EA
389-3286Y	3043015	BIT DRILL AUGER 1-1/4X17IN	16	EA
243-4785Y	4935570	BIT DRL AUGER PWRSH 7/16X17IN	24	EA
728-0456Y	4935572	DRILL BIT SHIP AUGR 1-1/16X17IN	3	EA
687-9688Y	49904	DRILL BIT 1/4IN DUAL AUGER WD	6	EA
687-9829Y	49905	DRILL BIT 5/16IN DUAL AUGER WD	6	EA
687-9928Y	49906	DRILL BIT 3/8IN DUAL AUGER WD	6	EA
687-9944Y	49907	DRILL BIT 7/16IN DUAL AUGER WD	24	EA
688-0090Y	49908	DRILL BIT 1/2IN DUAL AUGER WD	6	EA
688-0660Y	49909	DRILL BIT 9/16IN DUAL AUGER WD	6	EA
688-0751Y	49910	DRILL BIT 5/8IN DUAL AUGER WD	6	EA
688-0801Y	49911	DRILL BIT 11/16IN DUAL AUGER	6	EA
688-0835Y	49912	DRILL BIT 3/4IN DUAL AUGER WD	6	EA
688-0975Y	49913	DRILL BIT 13/16IN DUAL AUGER	6	EA
688-0991Y	49914	DRILL BIT 7/8IN DUAL AUGER WD	6	EA
688-1338Y	49915	DRILL BIT 15/16IN DUAL AUGER	6	EA
688-1387Y	49916	DRILL BIT 1IN DUAL AUGER WD	6	EA
363-0811Y	49918	BIT DRILL AUGER 1-1/8IN	3	EA

Our No.	Mfg No.	Retail Description	Shelf Pk	Unit
<b>MILWAUKEE</b>				
640-8884	48-13-0048	BIT WOOD SPEED FEED 1/2X6	1	EA
640-9049	48-13-0058	BIT SELF FEED WOOD 5/8X6IN	1	EA
640-9072	48-13-0068	BIT SELF FEED WOOD 3/4X6IN	1	EA
640-9080	48-13-0078	BIT SELF FEED WOOD 7/8X6IN	1	EA
640-9098	48-13-0088	BIT SELF FEED WOOD 1X6IN	1	EA
640-9171	48-13-0108	BIT SELF FEED WOOD 1-1/4X6IN	1	EA
640-9197	48-13-0400	BIT WOOD SPEED FEED 4 PIECE	1	EA

\* INDICATES NEW ITEMS • ITEM NUMBERS WITH SUFFIX "X" ARE SOLD IN SHELF PACK QUANTITIES ONLY  
ITEM NUMBERS WITH SUFFIX "Y" MAY BE PURCHASED IN LESS THAN SHELF PACK QUANTITIES - NORMAL CHARGES APPLY

## 86 - POWER DRILLING & ACCESSORIES

### FORSTNER BITS

Bores smooth, flat-bottomed holes with precision depth. Can also drill angled holes, and holes on the edge of the material. Variety of sizes and extensions available. Sets include additional accessories.



Our No.	Mfg No.	Retail Description	Shelf Pk	Unit
<b>FREUD</b>				
986-3747	PB-104	FRSTNER BIT SET 4PC SHEAR	1	EA

### SCREW PILOTS- COUNTERSINKS

Drill, countersink, and counter bore in one step with these screw pilots. Used in wood, plastic, and composition board applications. Four-cutter countersink and tapered drill bit provide superior speed and finish. Multiple sizes and quantities available.



Our No.	Mfg No.	Retail Description	Shelf Pk	Unit
<b>DEWALT</b>				
075-9035Y	DW2537	BIT DRILL CSINK REPL 9/64IN	5	EA
378-9252Y	DW2538	BIT DRILL CSINK REPL 11/64IN	5	EA
521-1727Y	DW2539	BIT DRILL CSINK REPL 3/16IN	5	EA
608-9619Y	DW2567-Z	BIT COUNTERSINK RAPIDLOAD NO 6	5	EA
608-9627Y	DW2568-Z	BIT COUNTERSINK RAPIDLOAD NO 8	5	EA
608-9643Y	DW2569-Z	BIT COUNTERSNK RAPIDLOAD NO 10	5	EA
608-9650Y	DW2570	BIT COUNTERSNK RAPIDLOAD NO 12	5	EA
357-9273Y	DW2700	#6 DRILL/DRIVE UNIT	5	EA
589-2336Y	DW2701	DRILL/DRIVE SET NO 8	5	EA
990-7197Y	DW2702	#10 DRILL/DRIVE UNIT	5	EA
191-7756Y	DW2710	#6 DRILL BIT/COUNTERSINK	5	EA
975-5463Y	DW2711	#8 DRILL BIT/COUNTERSINK	5	EA
136-9834Y	DW2712	#10 DRILL BIT/COUNTERSINK	5	EA
307-9381Y	DW2720	#6 REPLACEMENT BIT	5	EA
779-9489Y	DW2721	#8 REPLACEMENT BIT	5	EA
911-0495Y	DW2722	#10 REPLACEMENT BIT	5	EA
161-7356Y	DW2730	DRILL DRIVE ASSORTED 8PC	5	EA
608-8140Y	DW2535	BIT COUNTERSINK RAPIDLOAD 3PC	5	PK 3
<b>IRWIN</b>				
936-4266Y	12412	COUNTERSINKS 5/8IN	5	CD
583-4023Y	12411	COUNTERSINK CARDED 1/2IN	5	EA
169-0056Y	12413	BIT COUNTERSINK HSS 3/4IN	5	EA

### HOLE SAW PILOTS & MANDRELS

Designed to enhance hole saw performance. Used for faster penetration and less walking. Large variety of bits, arbors and mandrels available. Kits include additional accessories.



Our No.	Mfg No.	Retail Description	Shelf Pk	Unit
<b>LENOX</b>				
684-7859	1779669	SNAP BACK ARBOR 5L	1	EA
684-7867	1779670	HLSAW ARB 1-1/4-6IN 3/8IN	1	EA
644-5761	1779772	HOLESAW ARBOR 1-1/4-6IN 1/2IN	1	EA
180-0515	1779774	1L ARBOR BOXED	1	EA
383-8174	LXAH9414CTPB	123CT PILOT DRILL 1/CLAM	1	EA
<b>MILWAUKEE</b>				
232-9878	49-56-7250	ARBOR HOLE SAW LG THREAD 3/8IN	1	EA
972-5854	49-56-8010	BIT PILOT HSS 1/4 X 3.5IN	1	EA
950-0653	49-56-9100	HOLE SAW ARBOR Q/C 7/16IN	1	EA

### HOLE SAW EXTENSIONS

This collection of extension attachments provide additional reach while using a hole saw. Ideal for drilling wood, fiberglass, PVC, and aluminum. Ideal for door hardware, light fixtures, plumbing, masonry, electrical, and woodworking applications.



Our No.	Mfg No.	Retail Description	Shelf Pk	Unit
<b>LENOX</b>				
920-7929	3084712X	12IN HOLE SAW EXTENSION	6	EA

### HOLE SAWS - BIMETAL

Hole saw attachments rotate at a high speed for drilling wood, fiberglass, PVC, and aluminum. These hole saw sets are ideal for door hardware, light fixtures, plumbing, masonry, electrical, and woodworking applications. Bi-metal construction ensures increased wear resistance.



Our No.	Mfg No.	Retail Description	Shelf Pk	Unit
<b>LENOX</b>				
395-5481	2060597	HOLE SAW T2 92MM 3-5/8IN	1	EA
324-5230	2079615	HOLE SAW T2 95MM 3-3/4IN	1	EA
<b>MILWAUKEE</b>				
413-9226	49-56-0023	HOLE SAW BI-METAL 3/4IN	1	EA
735-8229	49-56-0032	HOLE SAW BI-METAL 7/8IN	1	EA
570-0208	49-56-0043	HOLE SAW BI-METAL 1IN	1	EA
676-6588	49-56-0052	HOLE SAW BI-METAL 1-1/8IN	1	EA
968-8896	49-56-0062	HOLE SAW 1-1/4IN DOZER	1	EA
971-8271	49-56-0072	HOLE SAW BI-METAL 1-3/8IN	1	EA
810-5488	49-56-0082	HOLE SAW BI-METAL 1-1/2IN	1	EA
637-0134	49-56-0102	HOLE SAW BI-METAL 1-3/4IN	1	EA
500-2191	49-56-0112	HOLE SAW BI-METAL 1-7/8IN	1	EA

\* INDICATES NEW ITEMS • ITEM NUMBERS WITH SUFFIX "X" ARE SOLD IN SHELF PACK QUANTITIES ONLY  
ITEM NUMBERS WITH SUFFIX "Y" MAY BE PURCHASED IN LESS THAN SHELF PACK QUANTITIES - NORMAL CHARGES APPLY

Our No.	Mfg No.	Retail Description	Shelf Pk	Unit
882-4617	49-56-0117	HOLE SAW BI-METAL 2IN	1	EA
566-7456	49-56-0127	HOLE SAW DOZER 2-1/8IN	1	EA
044-9769	49-56-0132	HOLE SAW BI-METAL 2-1/4IN	1	EA
454-6966	49-56-0147	HOLE SAW BI-METAL 2-1/2IN	1	EA
628-7585	49-56-0158	HOLE SAW BI-METAL 2-5/8IN	1	EA
259-3416	49-56-0173	HOLE SAW BI-METAL 3IN	1	EA
124-5620	49-56-0193	HOLE SAW BI-METAL 3-1/2IN	1	EA
153-3728	49-56-0197	HOLE SAW BI-METAL 3-5/8IN	1	EA
309-5270	49-56-0213	HOLE SAW BI-METAL 4IN	1	EA
583-8065	49-56-0233	HOLE SAW BI-METAL 4-1/2IN SAW	1	EA
784-3261	49-56-0243	HOLE SAW BI-METAL 5IN	1	EA

**HOLE SAWS - BIMETAL W/ARBOR**

Hole saw attachments rotate at a high speed for drilling wood, fiberglass, PVC, etc. These hole saw sets are ideal for door hardware, light fixtures, plumbing, masonry, electrical, and woodworking applications. Bi-metal construction ensures increased wear resistance with centering arbor.



Our No.	Mfg No.	Retail Description	Shelf Pk	Unit
<b>DEWALT</b>				
686-3849Y	D180018IR	HOLE SAW 1-1/8 29MM IMPACT RTD	5	EA
656-2631Y	D180020IR	HOLE SAW STND IMP 32MM 1-1/4IN	5	EA
<b>LENOX</b>				
685-1760	1772953	HOLE SAW H/S-38A 2-3/8IN 60MM	1	EA
<b>MILWAUKEE</b>				
280-5968	49-56-9810	HOLE SAW THIN WALL 7/8IN	1	EA
280-5976	49-56-9815	HOLE SAW THIN WALL 1IN	1	EA
280-6008	49-56-9830	HOLE SAW THIN WALL 1-3/8IN	1	EA
280-6016	49-56-9835	HOLE SAW THIN WALL 1-1/2IN	1	EA
<b>MK MORSE</b>				
659-6761	MHSA76/TA76	HOLE SAW 4-3/4IN	1	EA

**HOLE SAWS - ABRASIVE GRIT**

Hole saw attachments rotate at a high speed for drilling wood, fiberglass, PVC, etc. These hole saw sets are ideal for door hardware, light fixtures, plumbing, masonry, electrical, and woodworking applications. Features abrasive grit head for better torque and power.



Our No.	Mfg No.	Retail Description	Shelf Pk	Unit
<b>ARTU</b>				
322-1645	02810	HOLE SAW TC GRIT 1-1/4IN W/ARB	1	CD
322-1652	02820	HOLE SAW TC GRIT 1-3/8IN W/ARB	1	CD
322-1660	02830	HOLE SAW TC GRIT 1-3/4IN W/ARB	1	CD
322-1686	02840	HOLE SAW TC GRIT 2-1/8IN W/ARB	1	CD
322-1694	02850	HOLE SAW TC GRIT 2-1/2IN W/ARB	1	CD
322-1702	02860	HOLE SAW TC GRIT 3-1/4IN W/ARB	1	CD
322-1710	02870	HOLE SAW TC GRIT 4IN W/ARB&BIT	1	CD
322-1728	02885	ARBOR & PILOT BIT REPLACEMENT	1	CD
<b>DEWALT</b>				
810-9035Y	DW5570	BIT DRILL AUGER DIAMOND 3/16IN	5	EA

Our No.	Mfg No.	Retail Description	Shelf Pk	Unit
810-9043Y	DW5572	BIT DRILL AUGER DIAMOND 1/4IN	5	EA
810-9050Y	DW5574	BIT DRILL AUGER DIAMOND 5/16IN	5	EA
810-9068Y	DW5576	BIT DRILL AUGER DIAMOND 3/8IN	5	EA
810-9076Y	DW5578	BIT DRILL AUGER DIAMOND 1/2IN	5	EA
810-9084Y	DW5580	BIT DRILL AUGER DIAMOND 5/8IN	5	EA
810-9092Y	DW5582	BIT DRILL AUGER DIAMOND 3/4IN	5	EA
810-9100Y	DW5584	BIT DRILL AUGER DIAMOND 1IN	5	EA

**HOLE SAW SETS**

Designed to drill large diameter holes quickly and efficiently in a variety of materials. Saw sets include multiple diameter sizes and additional accessories.



Our No.	Mfg No.	Retail Description	Shelf Pk	Unit
<b>MILWAUKEE</b>				
622-6922	49-22-4006	KIT HOLE SAW BI-METAL 9PC	1	EA
622-7128	49-22-4025	HOLE SAW KIT GEN PURPOSE 13PC	1	EA
759-7255	49-22-4175	HOLE SAW GP BI-METAL 15PC KIT	1	EA
206-2172	49-22-4800	HOLE SAW KIT 3PC THIN WALL	1	SET

**ELECTRICIANS HOLE SAW SETS**

Contains the most frequently used saw sizes for basic electrical work. Designed to drill large diameter holes quickly and efficiently. Kits include carry case additional accessories.



Our No.	Mfg No.	Retail Description	Shelf Pk	Unit
<b>MILWAUKEE</b>				
717-7678	49-22-4105	HOLE SAW ELECTRICIANS 19PC KIT	1	EA

**PLUMBERS HOLE SAW SETS**

Multi-piece, bi-metal plumbers hole saw sets. Teeth stay sharpened for longer and come in different designs such as rake and pitch. Most include storage case for protecting and transporting.



Our No.	Mfg No.	Retail Description	Shelf Pk	Unit
<b>LENOX</b>				
539-2238	30860C600P	HOLESAW PLUMBERS KIT 9PC	1	EA

\* INDICATES NEW ITEMS • ITEM NUMBERS WITH SUFFIX "X" ARE SOLD IN SHELF PACK QUANTITIES ONLY  
ITEM NUMBERS WITH SUFFIX "Y" MAY BE PURCHASED IN LESS THAN SHELF PACK QUANTITIES - NORMAL CHARGES APPLY

## 88 - POWER DRILLING & ACCESSORIES

### LOCK INSTALL KITS

Uses hole saws to cut openings in interior and exterior wooden doors for installing locksets and deadbolts. Kits include additional accessories for accurate installation.



Our No.	Mfg No.	Retail Description	Shelf Pk	Unit
<b>DEWALT</b>				
806-1707Y	D180004	DOOR LOCK INSTALLATION KIT	3	EA
<b>IRWIN</b>				
762-6054	3111002	KIT DOOR LOCK INSTLN BI-METAL	1	CD
529-5894Y	3111001	LOCK DOOR INSTALLATION KIT	6	EA

### DRILL CHUCK KEYS/HOLDERS

Designed to tighten drill chuck to hold the drill bit securely. Various key types and style options. Key holders also available to attach chuck key directly to drill cord.



Our No.	Mfg No.	Retail Description	Shelf Pk	Unit
<b>DEWALT</b>				
678-1256Y	DW2301	KEY CHUCK 1/4X3/8X15/64IN	3	EA
678-1272Y	DW2304	KEY CHUCK 1/4X1/2IN	5	EA
<b>JACOBS</b>				
671-5528Y	030605	KEY CHUCK 1/4&3/8IN 1/4PILOT	6	EA

### POWER SHEAR ATTACHMENTS

Specially designed drill attachment used to accurately and quickly trim a wide range of materials including sheet metal and fiber cement siding. Smooth, fast and dust-free operation. Multiple options available.

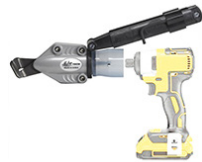

Our No.	Mfg No.	Retail Description	Shelf Pk	Unit
<b>MALCO PRODUCTS</b>				
197-9087	TSCM	TURBO SHEAR	1	CD

### MISC DRILL ACCESSORIES

Variety of guides and attachments allow drill to get maximum use in a large range of applications. Assortment of options available.



Our No.	Mfg No.	Retail Description	Shelf Pk	Unit
<b>MILWAUKEE</b>				
499-6187	49-22-8510	ATTACHMENT DRILL RIGHT ANG HD	1	EA

### POCKET HOLE JIGS & CONNECTORS

Pocket hole jigs make it easy to build DIY wood projects. Multiple kits available including a mini version. Incremental settings for materials of different thicknesses. Varying screw centering abilities.



Our No.	Mfg No.	Retail Description	Shelf Pk	Unit
<b>KREG TOOL</b>				
014-3644Y	SML-C12555-100	SS SCREWS 1 1/4IN COARSE 100CT	20	EA
511-1208Y	SML-C15055-100	SS SCREWS 1 1/2IN COARSE 100CT	20	EA
687-2246Y	SML-C25055-50	SS SCREWS 2-1/2IN COARSE 50CT	20	EA
484-3975Y	SML-F12555-100	SS SCREWS 1 1/4IN FINE 100CT	20	EA

### PLATE JOINER ACCESSORIES

Used to work with plate joiners to connect two pieces of wood. Biscuits form a secure seal between pieces. Replacement blades available.

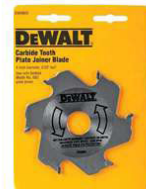

Our No.	Mfg No.	Retail Description	Shelf Pk	Unit
<b>DEWALT</b>				
678-2072	DW6805	BLADE PLATE JOINER 4IN CARBIDE	1	CD

### SCREWDRIVER BITS - PHILLIPS

Screwdriver bits that are used for driving phillips head screws. Multiple lengths and styles to choose from. Machined bit tip for precise fit in screw heads for reducing cam-out.



Our No.	Mfg No.	Retail Description	Shelf Pk	Unit
<b>DEWALT</b>				
678-1199Y	DW2115	INSERT BIT #2 PHILLIP PWR	5	CD 5
650-0938Y	DW2021	BIT INSERT PHILLIPS NO1 2IN	5	EA
678-1116Y	DW2022	BIT INSERT PHILPS NO2 2IN	5	EA
650-0680Y	DW2023	BIT INSERT PHILLIPS NO3 2IN	5	EA
678-1140Y	DW2026	INSERT BIT #2 PHLP DECK BIT	5	EA
862-0833Y	DW2031	BIT INS PHLPS NO1 3-1/2IN	5	EA
678-1157Y	DW2032	BIT INSERT PHLPS NO2 3-1/2IN	5	EA
844-5025X	DW2032B25	INSERT BIT PHILLIPS NO2 3-1/2IN	25	EA
193-4470Y	DW2033	BIT INSERT PHLPS NO3 3-1/2IN	5	EA
314-4409Y	DW2061	BIT INSERT PHLPS NO1 6IN	5	EA
678-1173Y	DW2062	BIT INSERT PHLPS NO2 6IN	5	EA
080-1381Y	DWA2PH2IR	BIT IMPACT READY 2IN PHLPS NO2	5	EA
649-9800Y	DW2001	BIT INSERT PHLPS NO1 PK2 1IN	5	PK 2
678-1108Y	DW2002	BIT INSERT PHILLIPS NO2 1IN	5	PK 2
671-9017Y	DW2003	BIT INSERT PHILLIPS NO3 1IN	5	PK 2
080-1316Y	DWA1PH1IR2	BIT IMPACT READY 1IN PHLPS NO1	5	PK 2
080-1324Y	DWA1PH2IR2	BIT IMPACT READY 1IN PHLPS NO2	5	PK 2

\* INDICATES NEW ITEMS • ITEM NUMBERS WITH SUFFIX "X" ARE SOLD IN SHELF PACK QUANTITIES ONLY  
ITEM NUMBERS WITH SUFFIX "Y" MAY BE PURCHASED IN LESS THAN SHELF PACK QUANTITIES - NORMAL CHARGES APPLY

Our No.	Mfg No.	Retail Description	Shelf Pk	Unit
080-1365Y	DWA1PH3IR2	BIT IMPACT READY 1IN PHLPS NO3	5	PK 2
080-1373Y	DWA1PR2IR2	BIT IMPACT READY 1IN PHLPS NO2	5	PK 2
409-2755Y	DWAF2002B25	25BOX BIT INSERT PHLPS #2 1IN	5	PK 25

**IRWIN**

878-6345Y	IWAF31PH1-2	INSERT BIT IMPACT #1PH X 4IN	5	CD 1
143-6419Y	IWAF21PH12	BIT INSERT PHLP NO1 2PCS 1/4IN	5	EA
390-6559Y	IWAF21PH32	BIT INSERT PHLPS NO3 2PC 1/4IN	5	EA
320-6851Y	IWAF26PH2	BIT INSRT PHLP NO2 2PC 1/4X6IN	5	EA
878-6683Y	IWAF31PH12	INSERT BIT IMPACT #1PH X 1IN	5	EA
878-6691Y	IWAF31PH22	INSERT BIT IMPACT #2PH X 1IN	5	EA
878-6709Y	IWAF31PH32	INSERT BIT IMPACT #3PH X 1IN	5	EA
878-6741Y	IWAF32PH12	INSERT BIT IMPACT #1PH X 2IN	5	EA
878-6758Y	IWAF32PH22	INSERT BIT IMPACT #2PH X 2IN	5	EA
878-6766Y	IWAF32PH32	INSERT BIT IMPACT #3PH X 2IN	5	EA
878-6352Y	IWAF33PH2	INSERT BIT IMPACT #2PH X 3IN	5	EA
878-6378Y	IWAF33PH3	INSERT BIT IMPACT #3PH X 4IN	5	EA
878-6808Y	IWAF36PH1	INSERT BIT IMPACT #1PH X 6IN	5	EA
878-6816Y	IWAF36PH2	INSERT BIT IMPACT #2PH X 6IN	5	EA
878-6386Y	IWAF36PH3	INSERT BIT IMPACT #3PH X 6IN	5	EA
306-4433	93025	BIT INSERT PHLPS PWR 3-1/2IN	50	PK 10
633-2043Y	IWAF22PH1B10	BIT INSERT POWER NO1 1-15/16IN	1	PK 10
411-4153Y	IWAF22PH210	BIT INSERT POWER NO2 1-15/16IN	25	PK 10
289-3022Y	IWAF22PH3B10	BIT INSERT POWER NO3 1-15/16IN	25	PK 10
330-5885	IWAF23PH2BLK10	BIT INSERT PWR PHLPS NO2 3IN	1	PK 10
586-2206Y	IWAF21PH22	BIT INS PHLPS HEAD NO2 2PC 1IN	5	PK 2
885-9779Y	IWAF121PH220D	INSERT BIT #2 PHILLIPS 20 PC	10	PK 20

**MILWAUKEE**

740-0732Y	48-32-4411	BIT IMPACT 1IN PH1	3	EA
023-9368Y	48-32-4412	BIT INSERT PHILLIPS NO2 1IN	3	EA
255-3238Y	48-32-4413	BIT INSERT PHILLIPS NO3 1IN	3	EA
550-7538Y	48-32-4461	BIT INSERT PHLPS NO1 PWR 2IN	3	EA
550-7520Y	48-32-4462	BIT INSRT IMP PWR PHLP NO2 2IN	3	EA
439-6339Y	48-32-4463	BIT INSRT IMP PWR PHLP NO3 2IN	3	EA
679-8888Y	48-32-4562	BIT INSRT IMP PHLP NO2 3-1/2IN	3	EA
297-3675Y	48-32-4563	BIT INSRT IMP PHLP NO3 3-1/2IN	3	EA
297-3683	48-32-4564	INSERT BIT SHOCKWAVE 3-1/2IN	1	EA
651-1364	48-32-4663	BIT INSERT PHILLIPS NO3 5PK	1	EA
651-1158Y	48-32-4802	BIT POWER PH2 6IN	6	EA
651-1208Y	48-32-5003	BIT INSERT PH2 15PK	5	PK 1M
315-8482Y	48-32-4601	BIT INSERT PHILLIPS NO2 1IN	48	PK 5
892-3120Y	48-32-4604	SHOCKWAVE INSERT BIT 25PK	1	PK25
740-9956Y	48-32-4602	BIT IMPACT POWER 2IN PH2	3	PK5

**SENCO PRODUCTS**

903-2095	EA0297	BIT DRIVE PHIL DURASPIN 6.8IN	1	CD 2
903-2129	EA0300	BIT DR PHIL DURASPIN 7-1/2IN	1	CD 2

**SCREWDRIVER BITS - SLOTTED**

Designed for inserting and removing slotted screws. Available in a variety of shapes and diameter sizes. Sets include multiple diameter sizes.



Our No.	Mfg No.	Retail Description	Shelf Pk	Unit
<b>DEWALT</b>				
604-2998Y	DW2040	#10 SLOT INSERT POWER BIT 3.5IN	5	CD
609-9766Y	DW2065	#8-#10 6IN SLOTTED POWERBIT	5	CD
671-9009Y	DW2006	INSERT BIT SLOTTED	5	CD 2
961-3415Y	DW2015	INSERT BIT #6 SLOTTED 2IN	5	EA
763-0718Y	DW2016	INSERT BIT #8 SLOTTED 2IN	5	EA
751-6644Y	DW2038	INSERT BIT #8 SLOTTED 3-1/2IN	5	EA
671-8993Y	DW2008	BIT INSERT SLOTTED	5	PK 2

**MILWAUKEE**

780-6961X	48-32-4417	BIT INSERT 1 X 3/16SLOT	3	CD
780-7019X	48-32-4418	BIT INSERT 1 X 1/4SLOT	3	CD

**VULCAN**

407-2419Y	3061920R	BIT SCRWDVR NO3-4 SLOT 1IN	12	CD 2
-----------	----------	----------------------------	----	------

**SCREWDRIVER BITS- DOUBLE ENDED**

Featuring screwdriver bits on either end, these double ended bits are very efficient. Reduces the number of bits needed if storage space is limited. Multiple lengths and styles available to suite any need.



Our No.	Mfg No.	Retail Description	Shelf Pk	Unit
<b>DEWALT</b>				
590-8165Y	DW2029	INSERT BIT #2 DOUBLE END	5	CD 5
678-1124Y	DW2024	BIT INSRT PHLP NO2/NO8 4TP 2IN	5	EA
671-8985Y	DW2028	BIT INSERT SCRWDVR NO2 DBL END	5	EA
053-9841Y	DW2215	BIT INS SQ RECS PHLP NO2 2IN	5	EA

**IRWIN**

874-9798Y	IWAF22DEPH2SL82	#2 PHILLIPS/8-10 SLOTTED BIT	5	EA
-----------	-----------------	------------------------------	---	----

**SCREWDRIVER BITS TUBS - BULK**

Bulk screwdriver bits in tubs. Different sizes, styles, and lengths available.



Our No.	Mfg No.	Retail Description	Shelf Pk	Unit
<b>DEWALT</b>				
609-9808X	DW2002BL	INSERT BIT #2 PHILLIPS BIT	100	EA
609-9816X	DW2003BL	INSERT BIT #3 PHILLIPS BIT	100	EA
695-8789X	DW2022B	INSERT BIT NO.2 PHILLIPS	100	EA
610-4319X	DW2212B	INSERT BIT #2 SQ RECES 2IN	100	EA
357-9323X	DW2665B25	INSERT BIT T25 STAR POWER BIT	25	EA

**EAZYPower**

803-7145	002105	TUB125 R2 2IN SQUARE POWER	1	EA
445-0466	002145	T20 1IN TSTAR 1/2TUB	1	EA
815-8529	002225	T20 2IN TSTAR 1/2TUB	1	EA
682-2506	002235	1/2TUB T25 2IN TEE 50 PIECES	1	EA
678-7964	002925	1/2TUB50 #2 1IN PH DRYWLN INDTR	1	EA
247-2538	003315	1/2TUB250 #2 1 REDU PH	1	EA
401-7729	003385	1/2TUB125 #2 REDU 2 PH PRW	1	EA

\* INDICATES NEW ITEMS • ITEM NUMBERS WITH SUFFIX "X" ARE SOLD IN SHELF PACK QUANTITIES ONLY  
ITEM NUMBERS WITH SUFFIX "Y" MAY BE PURCHASED IN LESS THAN SHELF PACK QUANTITIES - NORMAL CHARGES APPLY



## 90 - SCREWDRIVING BITS & ACCESSORIE

Our No.	Mfg No.	Retail Description	Shelf Pk	Unit
230-9649	003555	1/2TUB100 #2/8-10 2 PH/SL	1	EA
236-8967	022155	T25 1IN TSTAR 1/2TUB	1	EA
<b>IRWIN</b>				
139-8221	91841	PHILLIPS DRYWALL 250 PCS	1	EA
878-6519X	IWAF32SQ2B10	INSERT BT IMPACT #2SQ X 2INOAL	10	PK 10
<b>VULCAN</b>				
138-9766X	FRV F2-2	BIT SCREWDRIVER SLOT 1/4X2IN	300	EA
135-6765X	FRV P2-2	BIT NO2 PHILLIPS 2IN	300	EA
<b>SCREWDRIVER BITS - TORX</b>				

Used for inserting and removing star head screws. Available in a variety of shapes and diameter sizes. Sets include multiple diameter sizes.



Our No.	Mfg No.	Retail Description	Shelf Pk	Unit
<b>DEWALT</b>				
357-9364Y	DW2648	BIT INSERT TORX POWER T15 2IN	5	EA
357-9299Y	DW2660	2IN INSR BIT T20 TORX POWR BIT	5	EA
357-9307	DW2660-2	INSERT BIT T20 TORX 1IN	1	EA
357-9281Y	DW2665	BIT INSERT T25 TORX POWER 2IN	5	EA
080-1514Y	DWA2TX20IR2	BIT TORX IMPACT READY T20 2IN	5	PK 2
<b>GRABBER CONSTRUCTION</b>				
112-1722Y	GT20-2PK	T20 TORX BITS FOR DECK SCREWS	20	EA
112-1730Y	GT40-2PK	T40 TORX BITS FOR LAG SCREWS	20	EA
<b>IRWIN</b>				
205-9236	IWAF21TS20B10	INSERT BIT T20-TR 1IN	1	PK 10
<b>MILWAUKEE</b>				
398-4846Y	48-32-4483	BIT POWER IMPACT TORX T15 2IN	3	CD
538-4391Y	48-32-4485	BIT POWER IMPACT TORX T25 2IN	3	CD
697-3333Y	48-32-4561	INSERT BIT TORX T25 3-1/2IN	3	CD
016-1356Y	48-32-4436	BIT INSERT TORX 2PK T25	1	EA
398-4853Y	48-32-4482	BIT INSERT IMPACT TORX T10 2IN	3	EA
873-1515Y	48-32-4484	BIT IMPACT POWER 2IN TX20	3	EA
343-8090Y	48-32-4487	BIT INSERT IMPACT PWR TX30 2IN	3	EA
651-1372	48-32-4685	BIT INSERT T25 5PK 2IN	1	EA
<b>VULCAN</b>				
459-2788Y	307671OR	BIT SCRWDVR STAR T27 1IN	12	CD
<b>SCREWDRIVER BITS - SQUARE</b>				

Designed for use in impact drivers and quick-change chucks for inserting and removing Robertson screws. Multiple sizes available. Sets include a variety of sizes.



Our No.	Mfg No.	Retail Description	Shelf Pk	Unit
<b>DEWALT</b>				
649-8869Y	DW2201	INSERT BIT #1 SQ RECESS 1IN	5	CD
649-8786Y	DW2202	INSERT BIT #2 SQ RECESS 1IN	5	CD
671-6153Y	DW2203	INSERT BIT #3 SQ RECESS 1IN	5	CD

Our No.	Mfg No.	Retail Description	Shelf Pk	Unit
671-6179Y	DW2212	INSERT BIT #2 SQ RECESS 2IN	5	CD
671-6203Y	DW2213	INSERT BIT #3 SQ RECESS 2IN	5	CD
798-6458Y	DW2231	INSERT BIT #1 SQ RECESS 3-1/2	5	EA
536-7230Y	DW2232	#2 SQ DRIVE RECESS BIT 3-1/2	5	EA
697-7946Y	DW2262	INSERT BIT #2 SQUARE RECESS 6IN	5	EA
080-1399Y	DWA1SQ1IR	BIT IMPACT READY 1IN SQ NO 1	5	EA
080-1407Y	DWA1SQ2IR	BIT IMPACT READY 1IN SQ NO 2	5	EA
673-1277	DW2200	INSERT BIT #2 SQ RECESS 1IN	1	PK 25

Our No.	Mfg No.	Retail Description	Shelf Pk	Unit
<b>IRWIN</b>				
621-7327Y	IWAF21SQ12	BIT INSERT RECESS PWR SQ NO1	5	CD
878-6436Y	IWAF36SQ2	INSRT BIT IMPACT #2SQ X 6INOAL	5	CD
963-3991	IWAF21SQ1B25	INSERT BIT NO.1 X 1IN	1	EA
003-6335Y	IWAF21SQ22	BIT INSERT SQ RECESS NO2 1/4IN	5	EA
794-8292	IWAF21SQ2B25	INSERT BIT NO.2 X 1IN	1	EA
976-4432	IWAF22SQ1B10	INSERT BIT 1-15/16 NO.1	1	EA
974-2032	IWAF23SQ2B10	POWER BIT 3-1/2IN SQUARE #2	1	EA
225-9927Y	IWAF26SQ2	BIT INSERT RECESS PWR SQ NO2	5	EA
878-6717Y	IWAF31SQ12	INSERT BIT IMPACT #1SQ X 1IN	5	EA
878-6725Y	IWAF31SQ22	INSERT BIT IMPACT #2SQ X 1IN	5	EA
878-6733Y	IWAF31SQ32	INSERT BIT IMPACT #3SQ X 1IN	5	EA
878-6774Y	IWAF32SQ12	INSERT BIT IMPACT #1SQ X 2IN	5	EA
878-6782Y	IWAF32SQ22	INSERT BIT IMPACT #2SQ X 2IN	5	EA
878-6790Y	IWAF32SQ32	INSERT BIT IMPACT #3SQ X 2IN	5	EA
878-6394Y	IWAF33SQ1	INSERT BIT IMPACT #1SQ X 4IN	5	EA
878-6444Y	IWAF33SQ3	INSERT BIT IMPACT #3SQ X 4IN	5	EA
714-7184	IWAF22SQ2B10	#2 POWER BIT 1-15/16	1	PK 10

Our No.	Mfg No.	Retail Description	Shelf Pk	Unit
<b>MILWAUKEE</b>				
780-6953Y	48-32-4421	BIT IMPACT 1IN SQ1	3	EA
505-0349Y	48-32-4422	BIT INSERT IMPACT SQ NO2 1IN	3	EA
318-3324Y	48-32-4423	BIT INSERT RECESS SQ NO3	3	EA
872-8453Y	48-32-4471	BIT IMPACT POWER 2IN SQ1	3	EA
069-3390Y	48-32-4472	BIT POWER SQ RECESS NO2 2IN	3	EA
761-8697Y	48-32-4473	BIT IMPACT POWER 2IN SQ3	3	EA
297-3667Y	48-32-4572	BIT INSERT IMP SQ NO2 3-1/2IN	3	EA
315-8490Y	48-32-4573	BIT IMPACT POWER SQ3 3.5IN	3	EA
651-1166Y	48-32-4805	BIT POWER SQ2 6IN	3	EA
892-3112Y	48-32-4605	BIT IMPACT 1IN SQ2	3	PK 5
427-6176Y	48-32-4606	BIT POWER SQ RECESS NO2 2IN	3	PK 5

Our No.	Mfg No.	Retail Description	Shelf Pk	Unit
<b>SENCO PRODUCTS</b>				
903-2137	EA0301	BIT DRIVE SQUARE DURASPIN	1	CD
903-2103	EA0298	BIT DRIVE SQUARE DURASPIN 2IN	1	CD 2
903-2186	EA0315	BIT DRIVE SQUARE REPL 9IN	1	CD 2

## SCREWDRIVER BITS - DRYWALL

Drywall screwdriver bits are phillips bits with a metal ring around them which controls the depth of the screw when driving into drywall, plywood, and particle board. Multiple lengths available.



Our No.	Mfg No.	Retail Description	Shelf Pk	Unit
<b>DEWALT</b>				
609-9832X	DW2004BL	INSERT BIT #2 DRYWALL BIT TIP	100	EA
678-1207	DW2125	BIT INSERT PHLPS NO2 25PK	1	PK 25

\* INDICATES NEW ITEMS • ITEM NUMBERS WITH SUFFIX "X" ARE SOLD IN SHELF PACK QUANTITIES ONLY  
ITEM NUMBERS WITH SUFFIX "Y" MAY BE PURCHASED IN LESS THAN SHELF PACK QUANTITIES - NORMAL CHARGES APPLY

Our No.	Mfg No.	Retail Description	Shelf Pk	Unit
678-1181Y	DW2105	BIT INSERT SET PHLPS NO2	5	PK 5
<b>IRWIN</b>				
736-0811Y	IWAF21PR210	INSERT BIT #2 PHLP 1/4HEX 1IN	5	CD 10
441-3886Y	IWAF21PRS23	DRYWALL SETTER PHLPS 1IN 3PC	5	PK 3
<b>MILWAUKEE</b>				
016-1349Y	48-32-4444	BIT INS IMP PHLP NO2 DRYWL 1IN	3	EA
<b>SDRIVER BITS- SECURITY/SPECIAL</b>				

Creates a secure fastener assembly. These bits and drives feature different styles not found in typical driver set. Used wherever vandalism extreme weather may occur. Variety of sizes and styles available.



Our No.	Mfg No.	Retail Description	Shelf Pk	Unit
<b>DEWALT</b>				
858-7792Y	DW2225	DRIVER ACCOUSTCL/EYE LAG 1/4IN	5	EA
<b>EAZYPOWER</b>				
601-2710Y	88256	INSERT BIT #18 1WAY SCRW REMVR	18	CD
<b>MILWAUKEE</b>				
016-1380Y	48-32-4443	BIT INSERT SET PWR ECX 2 2PC	3	SET
<b>SCREWDRIVER BIT SETS</b>				

Screwdriver bit sets that include different sizes and styles of bits for varying jobs. Most include an assortment of slotted, square, phillips, and torx bits. Also comes with storage for protection and transportation.



Our No.	Mfg No.	Retail Description	Shelf Pk	Unit
<b>DEWALT</b>				
400-4008Y	DW2067	BIT INSERT TORX SET 7PC	3	EA
698-6327	DW2067SCR	SECURITY TORX SET 7PC	1	EA
738-6311	DWMTCT15	MAGNETIC TOUGH CASE 15PC	1	EA
<b>IRWIN</b>				
862-0874Y	IWAF122TX3	1-15/16IN POWER BIT	5	CD 3
054-3702Y	IWAF21HEX7	OAL INSERT BIT SET 7 PIECE	5	CD 7
878-6642Y	IWAF1306	6PC IMPACT DRIVE GUIDE SET	6	EA
<b>MILWAUKEE</b>				
154-2695Y	48-32-1551	BIT SET DRIVER IMPACT S2 42PC	5	EA
651-1307Y	48-32-4615	BIT INSERT TORX SET 7PC	3	EA
653-2741Y	48-32-5009	BIT PHILLIPS NO 2 W/HOLDER	5	PK 25
<b>DRILL DRIVE SETS</b>				

This screw driving collection allows quick change between drilling and driving. Allows the user to maximize speed and efficiency on the job site. Ideal for woodworking, construction, home maintenance, repair, and more.



Our No.	Mfg No.	Retail Description	Shelf Pk	Unit
<b>DEWALT</b>				
569-2843	DW2503	20 PC RAPID LOAD TIN SET	1	EA
080-0656	DWMTCT20	IMPACT READY MAG CASE 20PC	1	EA
<b>MILWAUKEE</b>				
340-0207Y	48-89-1561	BIT SET DRILL/DRIVER S2 95PC	5	EA
<b>TAPCON</b>				
867-3550	79013/79012	TOOL INSTALLATION ANCHOR KIT	1	EA
<b>SDRIVER &amp; NUTDRIVER BIT SETS</b>				

For fast, easy driving of nuts, bolts, and screws. These multi-packs include different size options and quantities. Most include varying styles of screw bits such as phillips, square recess, and slotted as well as nutsetters.



Our No.	Mfg No.	Retail Description	Shelf Pk	Unit
<b>DEWALT</b>				
151-9974Y	DW2153	34PC IMPCT RDY SCREW DRVNG SET	5	CD
638-5512Y	DW2161	BIT SCREWDRIVER 21 PIECE	5	EA
609-0203Y	DW2162	BIT SCREWDRIVER 29 PIECE	5	EA
080-1548Y	DWA2T35IR	BIT SET SCRWDRVNG IMP RDY 35PC	5	EA
080-1480Y	DWA2T40IR	BIT SET SCRWDRVNG IMP RDY 40PC	5	EA
<b>IRWIN</b>				
878-6634Y	IWAF1333	33PC IMPACT FASTENER DRIVE SET	5	EA
891-0960Y	IWAF1230	BIT SCREWDRIVER SET 30PC	5	SET
<b>MILWAUKEE</b>				
154-2703	48-32-4004	SET DRIVER BIT IMPACT DTY 32PC	5	EA
<b>SDRIVER BIT HOLDERS &amp; GUIDES</b>				

Screwdriver bit holders and guides to hold screws in place and keep them straight while driving. Many different lengths to choose from. Most or magnetic for easy loading and changing. Eliminates wobbling and slipping.



Our No.	Mfg No.	Retail Description	Shelf Pk	Unit
<b>DEWALT</b>				
610-4731X	DW2045B	3IN MAGNETIC TIP HOLDER	50	CD
671-6138Y	DW2050	3IN MAGNET BIT HOLDER	5	CD
678-1165Y	DW2045	HOLDER BIT TIP MAG 3IN	5	EA
608-9445Y	DW2054	GUIDE MAGNETIC DRIVE 3 IN	5	EA
686-8319X	DW2054B	MAGNETIC DRIVE GUIDE	25	EA
677-1356Y	DW2055	BIT DRIVE GUIDE MAGNETIC 6IN	5	EA
960-5692X	DW2055B	6IN MAGNETIC BIT DRIVE GUIDE	25	EA
080-1498Y	DWA2SLVIR	SLEEVE SCREW LOCK IMP RDY 2IN	3	EA
080-0839	DWHJHLD	MGN TIC JOINT HLDER W/ 2BITS	1	EA
<b>IRWIN</b>				
167-7848Y	IWAF2512B5	1/4IN MAGNET BIT HOLDER X 12IN	5	CD
853-7508Y	IWAF252C	2-31/32 MAGNETIC BIT HOLDER	5	CD
107-1042Y	IWAF253DG	4-11/16IN OAL 1PC SCREW GUIDE	5	CD
878-6626Y	IWAF353	3IN BIT HOLDER MAGNT W/ C-RING	5	EA
407-8382	IWAF253CB10	1/4IN BIT HOLDER 3IN WITH C RING	1	PK 10

\* INDICATES NEW ITEMS • ITEM NUMBERS WITH SUFFIX "X" ARE SOLD IN SHELF PACK QUANTITIES ONLY  
ITEM NUMBERS WITH SUFFIX "Y" MAY BE PURCHASED IN LESS THAN SHELF PACK QUANTITIES - NORMAL CHARGES APPLY

## 92 - SCREWDRIVING BITS & ACCESSORIE

Our No.	Mfg No.	Retail Description	Shelf Pk	Unit
825-1506	IWAF256B10	1/4 INSERT BIT HOLDER W/C-RING	1	PK 10
541-3471Y	IWAF252B3	HOLDER BIT MAG W/C-RNG 2-1/4IN	5	PK 3

### MILWAUKEE

086-1385Y	48-32-4502	HOLDER BIT COMPACT MAG 2.36IN	6	CD
697-3390Y	48-32-4511	BIT HOLDER IMPACT MAG 6IN	2	CD
154-2687	48-32-2301	BIT HOLDER 30DEG KNUCKLE PIVOT	1	EA
086-1377Y	48-32-4503	HOLDER BIT IMPACT DTY MAG 3IN	3	EA
686-3203Y	48-32-4508	MAGNT DR GUIDE 3IN	3	EA
697-3408Y	48-32-4512	BIT HOLDER IMPACT MAG 12IN	3	EA

### DRIVE GUIDE SETS

This convenient tool allows screws to be set straight and efficiently without wobble or slipping. Designed to protect fingers and work surfaces from damage. Ideal for construction, woodworking, furniture repair, and more.



Our No.	Mfg No.	Retail Description	Shelf Pk	Unit
<b>DEWALT</b>				
608-8280	DW2095	MAGNETIC DRIVER/GUIDE SET	1	EA
686-3724X	DW2097CS	DRIVE GUIDE MAGNETC SET 14 PC	5	EA
<b>IRWIN</b>				
558-8108Y	IWAF12-7	GUIDE DRIVE SET 7 PC.	6	EA
878-6667Y	IWAF1314	14PC IMPACT DRIVE GUIDE SET	6	EA
831-7299Y	IWAF1213	DRIVE GUIDE SET 13PC	10	SET
<b>MILWAUKEE</b>				
740-0740Y	48-32-4403	IMPACT DRIVER SET 18PC	5	EA

### SOCKET ADAPTERS

Use a socket adapter when the socket is not the correct size of the ratchet.



Our No.	Mfg No.	Retail Description	Shelf Pk	Unit
<b>DEWALT</b>				
608-8165Y	DW2542	ADAPTER SOCKET UNIVERSAL 3/8IN	3	EA
<b>IRWIN</b>				
611-0068Y	IWAF26212	ADAPTER SOCKET 1/2X1IN	5	EA
298-6925Y	IWAF26214	ADAPTER SOCKET 1/4IN SQ DRIVE	6	EA
091-5025Y	IWAF26238	ADAPTER SOCKET 3/8-2IN	5	EA
878-6618Y	IWAF36212	SERT BIT IMPACT 1/2X2IN ADAPTE	3	EA
878-6592Y	IWAF36214	SERT BIT IMPACT 1/4-1/4X2	5	EA
878-6600X	IWAF36238	ERT BIT IMPACT 1/4-3/8X2	3	EA
398-1776	IWAF26238B10	ADAPTOR SOCKET SQU DR 3/8X2IN	1	PK 10
<b>MILWAUKEE</b>				
686-8327	48-03-4405	SHOCKWAVE 1/4INHEX ADPTR SQ	1	EA
686-8350	48-03-4410	SHOCKWAVE 1/4INHEX ADPTR SQ	1	EA
651-1174Y	48-32-5030	SOCKET ADAPTER 1/4 X 2IN	6	EA
651-1182Y	48-32-5031	SOCKET ADAPTER 3/8 X 2IN	6	EA

## NUTSETTERS & SOCKETS

Set screws quickly and easily with these nutsetters and sockets. Built for maximum durability, performance, and long life with impact tools. Designed to drive fasteners from the side. Many different sizes to choose from.



Our No.	Mfg No.	Retail Description	Shelf Pk	Unit
<b>DEWALT</b>				
671-6187Y	DW2218	DRIVE SOCKET MAG HEX 1/4IN	5	EA
003-7945X	DW2218B	1/4X1-7/8 MAG SOCKET DRVR	50	EA
003-7929Y	DW2218R	NUTDRIVER MAG 1/4X1-7/8IN	3	EA
671-6195Y	DW2219	NUT DRVR HEX SKT 5/16X1-7/16IN	5	EA
058-0373Y	DW2219B	5/16X1-7/8 MAG SOCKET DRV	10	EA
058-0365Y	DW2219R	NUT DRVR IMP RDY 5/16X1-7/8IN	3	EA
678-1215Y	DW2220	DRIVER SOCKET MAG HEX 3/8IN	5	EA
260-1615Y	DW2220R	DRIVER NUT MAG 3/8X1-7/8IN	3	EA
678-1223Y	DW2221	DRIVE SOCKET MAG HEX 1/4IN	3	EA
610-4392X	DW2221B	1/4X2-9/16 MAGNET SOCKET DRIVE	50	EA
234-8639Y	DW2221R	NUTDRIVER MAG 1/4X2-9/16IN	3	EA
610-4624X	DW2222B	SOCKET DRIVE MAG 5/16X2-9/16IN	50	EA
457-0230Y	DW2222R	NUT DRVR IMP RDY 5/16X2-9/16IN	3	EA
678-1249Y	DW2223	DRIVER SOCKET MAG HEX 3/8IN	5	EA
610-4707X	DW2223B	3/8X2-9/16 MAGNET SOCKET DRIVE	50	EA
452-7180Y	DW2223R	DRIVER NUT MAG 3/8X2-9/16IN	3	EA
179-4700Y	DW2228R	NUTDRIVER MAG 7/16X2-9/16IN	3	EA
177-6830Y	DW2234R	NUTDRIVER MAG 1/2X2-9/16IN	3	EA
<b>IRWIN</b>				
496-4243Y	IWAF242516	5/16IN MAGNETIC NUTSETTER	3	CD
961-6509Y	IWAF243516	5/16 MAGNETIC NUTSETTER	3	CD
808-4287Y	IWAF243716	7/16 MAG. NUTSETTER	5	CD
285-7688	91830	NUTSETTER 50 PIECE 1/4X1-7/8IN	1	EA
032-9524	91831	NUTSETTER MAG. 5/16X1-7/8SOCT	1	EA
264-8871Y	IWAF24214	NUTSETTER MAGNETIC 1/4IN	3	EA
241-3854X	IWAF24214GB10	NUTSETTER MAG 1/4 X 1-7/8IN	10	EA
430-1800Y	IWAF24338	NUTSETTER MAGNET 3/8IN	5	EA
878-6550Y	IWAF34214	IMPACT LOB MAG 1/4IN X1-7/8IN	5	EA
878-6576Y	IWAF34238	IMPACT LOB MAG 3/8IN X1-7/8IN	5	EA
878-6568Y	IWAF342516	IMPACT LOB MAG 5/16INX1-7/8IN	3	EA
878-6584Y	IWAF342716	IMPACT LOB MAG 7/16INX1-7/8IN	5	EA
915-3347	IWAF24238B10	3/8 MAG NUTSETTER X 1-7/8	1	PK 10
610-9771	IWAF24338B10	NUTSETTER MAG 3/8X2-9/16IN	1	PK 10
408-3135	IWAF24614B10	1/4 MAG NUTSETTER PK 10	1	PK 10
034-5264	IWAF246516B10	5/16 MAG NUTSETTER PK 10	1	PK 10
<b>MILWAUKEE</b>				
398-9019Y	49-66-4532	NUTDRIVER IMP MAG 1/4X2-9/16IN	3	CD1
032-6579Y	49-66-4502	NUTDRIVER IMP MAG1/4X1-7/8IN	3	EA
497-2279Y	49-66-4503	NUTDRIVER IMP MAG 5/16X1-7/8IN	3	EA
047-5418Y	49-66-4506	NUTDRIVER IMP MAG 7/16X1-7/8IN	3	EA
743-9896Y	49-66-4522	MAGNETIC NUT DRVR 1/4X1-7/8IN	3	EA
155-7792Y	49-66-4533	NUTDRIVER IMP MAG5/16X2-9/16IN	3	EA
983-3955X	49-66-4537	SHOCKWAVE MAG NUTDRIVER 1/2IN	3	EA
145-4297Y	49-66-4523	NUTDRIVER IMP MAG 5/16X1-7/8IN	3	PK 3
225-0009Y	49-66-4535	NUTDRIVER IMP MAG 3/8X2-9/16IN	3	PK 3

\* INDICATES NEW ITEMS • ITEM NUMBERS WITH SUFFIX "X" ARE SOLD IN SHELF PACK QUANTITIES ONLY  
ITEM NUMBERS WITH SUFFIX "Y" MAY BE PURCHASED IN LESS THAN SHELF PACK QUANTITIES - NORMAL CHARGES APPLY

Our No.	Mfg No.	Retail Description	Shelf Pk	Unit
679-8870Y	49-66-4536	NUTDRIVER IMP MAG7/16X2-9/16IN	3	PK 3

### NUTSETTER & SOCKET SETS

For fast, easy driving of nuts, bolts, and hex head screws. These multi-packs include different size options and quantities. Some are magnetic and some include storage option.



Our No.	Mfg No.	Retail Description	Shelf Pk	Unit
<b>DEWALT</b>				
458-9206Y	DWPVTDV	4PC PIVOTING IMPC NUT DRVR SET	3	CD
734-3197Y	DW2224	NUTSETTER SET 3PC 1/4IN DRV	3	EA
<b>IRWIN</b>				
306-5000Y	IWAF242-4	NUTSETTER MAG 1-7/8IN 4PIECE	5	PK 4
<b>MILWAUKEE</b>				
074-9655Y	49-66-4563	NUT DRIVER SET INS IMP MAG	3	CD5
653-2758Y	48-32-5033	SOCKET ADAPTER SET 3PC	3	EA
983-3948Y	49-66-4561	NUTDRIVER MAGNETIC SET	3	EA
956-4014Y	49-66-4562	MAGNETIC NUT DRIVER SET 1-7/8	3	EA

THIS PAGE IS INTENTIONALLY BLANK

**SAW BLADES - STEEL FINISH CUT**

Steel finish cut saw blades leave a smooth cut in a variety of construction supplies. They are interchangeable and attach to hand held and mechanical saws. Used for general purposes. Come in a variety of sizes and diameters.



Our No.	Mfg No.	Retail Description	Shelf Pk	Unit
<b>DEWALT</b>				
671-6294Y	DW9053	BLADE CIRC SAW 5-3/8IN	5	EA
<b>IRWIN</b>				
899-5151X	21840ZR	CIRC SAW BLADE 7-1/4 X 140T	10	CD
831-8008Y	11820ZR	6-1/2 140T PLYWOOD/OBS/VEN	5	EA

**SAW BLADES - CARBIDE COMBO/RIP**

Constructed to cut wood and a variety of materials. Available in an assortment of metals, sizes, and amount of teeth to complete a large range of jobs.



Our No.	Mfg No.	Retail Description	Shelf Pk	Unit
<b>AVANTI</b>				
783-3486Y	A0724A	CIRC SAW BLADE 7-1/4 24T CARB	10	EA
<b>DEWALT</b>				
609-9824	DW3112	BLADE CIRC SAW THIN 10IN 24T	1	EA
656-4629Y	DW3123	BLADE CIRC SAW 12IN 32T	1	EA
677-4533Y	DW9054	BLADE CIRC SAW TRIM 5-3/8IN	3	EA
609-9998Y	DW9055	BLADE CIRC SAW FRAME 5-3/8IN	5	EA
<b>DIABLO</b>				
388-5662X	D0724A	CIRC SAW BLADE 7-1/4 24T	10	EA
095-7126X	D0724DA	CIRC SAW BLADE 7-1/4INX24T	10	EA
452-5754	D0824X	CIRC SAW BLADE 8-1/4X24X5/8	1	EA
735-9896Y	D1040A	CIRC SAW BLADE 10IN 40T DIABLO	10	EA
308-1627	D1040X	CIRC SAW BLADE 10 X 40 X 5/8	1	EA
308-1619	D1050X	CIRC SAW BLADE 10IN 50T	1	EA
133-5892	D1260X	CIRC SAW BLADE 12 X 60T	1	EA
<b>FREUD</b>				
664-3845	LU82M010	CIRC SAW BLADE 10IN 60T	1	CD
664-3886	LU87R010	CIRC SAW BLADE RIP 10INX24T	1	CD
<b>IRWIN</b>				
674-4890Y	14015	BLADE CIRC SAW FRAME 5-3/8IN	5	CD
613-4563Y	14020	BLADE CIRC SAW FRM/RIP 6-1/2IN	5	CD
044-3564Y	14027	CIRC SAW BLADE 5-1/2 18T	5	CD
613-4548Y	14050ZR	BLADE CIRC SAW 8-1/4IN 24T	5	CD
613-4449	14070	BLADE CIRC SAW 10IN 40T	1	CD
674-4858	14080	BLADE CIRC SAW MITER 12IN 40T	1	CD
972-3453Y	15150	CIRC SAW BLADE 8-1/4 X 24T CSB	5	CD
613-4696Y	14030	BLADE CIRC SAW FRM/RIP 7-1/4IN	5	EA
676-8725Y	14130	BLADE CIRC SAW UNIV 7-1/4IN	5	EA
878-6220Y	1807367	CIRC SAW BLADE 10IN 40T ATB	3	EA
878-6238Y	1807368	CIRC SAW BLAD 10IN 50T ATB+R	3	EA
878-6279Y	1807382	CIRC SAW BLADE 12IN 40T ATB	2	EA

Our No.	Mfg No.	Retail Description	Shelf Pk	Unit
613-4407X	24020	BLADE CIRC SAW FRM/RIP 6-1/2IN	10	EA
369-9246X	24029CL	CIRC SAW BLADE 6-1/2 24T	3	EA
613-4431X	24030	BLADE CIRC SAW 7-1/4 24T	10	EA
601-3494X	24070	BLADE CIRC SAW 10IN 40T	5	EA
676-8733X	24130	CIRC SAW BLADE 7-1/4 UNIV DISP	10	EA

**ROCKWELL**

366-9181Y	RW9231	CIRC SAW BLADE CARB 24T	6	EA
-----------	--------	-------------------------	---	----

**SAW BLADES- CARBIDE FINISH CUT**

Carbide finish cut saw blades are designed to be used to cut metal surfaces. They are interchangeable and attach to hand held and mechanical saws. Used for general purposes. Come in a variety of sizes and diameters.



Our No.	Mfg No.	Retail Description	Shelf Pk	Unit
<b>DEWALT</b>				
656-4363Y	DW3106	BLADE CIRC SAW CARB 10IN 60T	5	EA
702-0902	DW3218PT	CIRC SAW BLADE 10IN 80T	1	EA
971-7869	DWA11060	BLADE CIRC SAW PRCN 60TPI 10IN	1	EA
744-8186Y	DWA11280	BLADE SAW 80T FINE 12IN	3	EA

**DIABLO**

993-0728	D0436X	CIRC SAW BLADE 4-1/2X36 FINISH	1	CD
655-6872	D0641X	CIRC SAW BLADE FINISH 6.5-40T	1	EA
999-2967X	D0760A	CIRC SAW BLADE FINSH 7-1/4-60T	10	EA
509-6318	D1060X	CIRC SAW BLADE 10IN 60T FINISH	1	EA
679-8979	D1084L	CIRC SAW BLADE FLOOR 10X84T	1	EA
132-2726	D1090X	CIRC SAW BLADE 10-90T UF FINSH	1	EA
902-2666	D12100X	CIRC SAW BLADE 12-00T F FINISH	1	EA
855-1749	D1296L	CIRC SAW BLADEFLOOR 12X96T	1	EA

**FREUD**

664-3852	LU85R010	CIRC SAW BLADE 10IN 80T	1	CD
----------	----------	-------------------------	---	----

**IRWIN**

674-4882Y	14074	BLADE CIRC SAW CD 10IN 60T	5	CD
674-4866Y	14076	BLADE CIRC SAW CD 10IN 80T	5	CD
674-4874Y	14082	BLADE CIRC SAW 12IN 72TH	1	CD
279-1416Y	14083	BLADE CIRC SAW 12IN 80T	5	CD
674-4841Y	14084	BLADE CIRC SAW 12IN 100T	10	CD
613-4506Y	14031	BLADE CIRC SAW 7-1/4IN 40T	5	EA
081-7783Y	14053	BLADE CIRC SAW TRM 8-1/4IN 40T	5	EA
878-6246Y	1807369	CIRC SAW BLADE C10IN 60T ATB	3	EA
878-6253Y	1807370	CIRC SAW BLADE 10IN 80T HI-ATB	3	EA
878-6287Y	1807383	CIRC SAW BLADE 12-60T ATB	2	EA
878-6303Y	1807384	CIRC SAW BLADE 12IN 80T HI-ATB	2	EA
878-6329Y	1807386	CIRC SAW BLADE 12IN 100T TCG	2	EA
438-4855Y	24031	BLADE CIRC SAW 7-1/4IN 40T	10	EA

\* INDICATES NEW ITEMS • ITEM NUMBERS WITH SUFFIX "X" ARE SOLD IN SHELF PACK QUANTITIES ONLY  
ITEM NUMBERS WITH SUFFIX "Y" MAY BE PURCHASED IN LESS THAN SHELF PACK QUANTITIES - NORMAL CHARGES APPLY

## 96 - SAW BLADES & ACCESSORIES

### CIRCULAR SAW BLADE SETS

Circular saw blade sets with a thin kerf design that creates smooth and fast cutting. Comes with anti-stick coating to minimize friction and clogs. Sets include various tools and sizes.



Our No.	Mfg No.	Retail Description	Shelf Pk	Unit
<b>DEWALT</b>				
650-2363	DW3106P5	BLADE CIRC SAW COMBO 10IN	1	PK 2
248-4350	DW3128P5	BLADE CIRC SAW 30&80T 12IN	1	PK 2

### SAW BLADES - FIBER CEMENT CUT

Fiber cement cut saw blades are interchangeable and attach to hand held and mechanical saws. Used for the cutting and trimming of concrete. Come in a variety of sizes and diameters.



Our No.	Mfg No.	Retail Description	Shelf Pk	Unit
<b>AVANTI</b>				
697-1881	P0706CH	CIRC SAW BLADE CARB 6T 7-1/4	1	EA
<b>DEWALT</b>				
641-6374Y	DWA3193PCD/ DW3193	CIRC SAW BLADE 7-1/4IN HDIPLNK	5	EA

<b>DIABLO</b>				
725-3263	D0704DH	CIRC SAW BLADE 7-1/4-4 FBR CMT	1	CD
577-9913	D1006DH	CIRC SAW BLADE FBR CMT 10X6T	1	EA
132-2718	D1208DH	CIRC SAW BLADE FBR CMT 12X8T	1	EA

<b>IRWIN</b>				
546-4839Y	4935473	BLADE CIRC SAW 7-1/4IN 4T	5	EA
680-2979Y	4935624	BLADE CIRC SAW FIB CEM 10IN 6T	3	EA

<b>METABO HPT</b>				
219-5550	18008M	BLADE CIRC SAW 7-1/4IN 4T	1	EA

### SAW BLADES - METAL CUTTING

Metal cutting saw blades are interchangeable and attach to hand held and mechanical saws. Used for the cutting of ferrous metals, such as steel and iron. Come in a variety of sizes and diameters.



Our No.	Mfg No.	Retail Description	Shelf Pk	Unit
<b>DEWALT</b>				
143-1279Y	DW3329	CIRC SAW BLADE 7-1/4 68T STEEL	5	CD
384-6656Y	DW3330	CIRC SAW BLADE 7-1/4 IRON/STL	5	CD
671-6286Y	DW9052	CIRC SAW BLADE 5-3/8	5	CD
321-2966Y	DW9152	BLADE CIRC SAW 6-1/2IN 36TPI	5	EA

<b>DIABLO</b>				
845-6303Y	D0648CFX	BLADE SAW MTL-SS 48 TH 6-1/2IN	25	CD
614-8001Y	D0748CFA	CIRC SAW BLADE STEEL 7-1/4-48T	5	EA
509-6102X	D0770FA	DEMON CIRC SAW BLADE 7-1/4-70T	5	EA

Our No.	Mfg No.	Retail Description	Shelf Pk	Unit
<b>IRWIN</b>				
535-7504Y	4935555	BLADE CIRC SAW STEEL 7-1/4 48T	5	EA
497-3830Y	4935561	BLADE CIRC SAW STEEL 10IN 80T	5	EA
<b>MILWAUKEE</b>				
835-0092	48-40-4515	METAL CIRC BLADE 8IN 42T	1	EA

### SAW BLADES - SPECIALTY CUT

Create unique cuts using specialty cut saw blades. They are interchangeable and attach to hand held and mechanical saws. Used for general purposes. Come in a variety of sizes and diameters.



Our No.	Mfg No.	Retail Description	Shelf Pk	Unit
<b>DIABLO</b>				
186-5690	D1012LF	SAW BLADE DIAMOND 10INX12T	1	CD
902-2674	D1216LF	SAW BLADE DIAMOND 12INX16T	1	CD
622-5973	D0744CD	CIRC SAW BLADE 7 1/4-44T DECK	1	EA
721-0131	D1072CD	CIRC SAW BLADE 10-72T DECK	1	EA
855-1764	D1284CD	CIRC SAW BLADE 12-84T DECK	1	EA
<b>IRWIN</b>				
539-2675Y	11830	BLADE CIRC SAW 7-1/4IN 20T	5	EA

### SAW BLADES - DADO

Intended to be used to cut slots, grooves, rabbets, or dados in wood, soft or hardwood. Creates a virtually splinter free cut due to the negative hook angle. Can be used on table or radial arm saws.



Our No.	Mfg No.	Retail Description	Shelf Pk	Unit
<b>FREUD</b>				
664-3860	SD208S	8X5/8 CARBIDE DADO SAW BLADE	1	CD

### SAW BLADES - DIAMOND TURBO RIM

Diamond turbo rim saw blades are interchangeable and attach to hand held and mechanical saws. Used for heavy and thick masonry surfaces such as granite, marble, and other stones. Come in a variety of sizes and diameters.



Our No.	Mfg No.	Retail Description	Shelf Pk	Unit
<b>DEWALT</b>				
678-1496Y	DW4702	BLADE SAW DRY CUT DIAMOND 7IN	3	EA
675-0608Y	DW4712	BLADE MASONRY HI-PERFORM 7IN	5	EA
609-9428Y	DW4712B	BLADE MSNRY HI-PERFORMANCE 7IN	10	EA
686-3815Y	DW4791	CUTOFF WHEEL 7IN TILE BLADE	5	EA

<b>DIAMOND PRODUCTS</b>				
260-8438	20681	5X.060X7/8 DRYTILE BLADE	1	EA
680-3043	20721	7X.060X5/8 DRYTILE BLADE	1	EA
366-9579	20751	10X.080X5/8 DRYTILE BLADE	1	EA

\* INDICATES NEW ITEMS • ITEM NUMBERS WITH SUFFIX "X" ARE SOLD IN SHELF PACK QUANTITIES ONLY  
ITEM NUMBERS WITH SUFFIX "Y" MAY BE PURCHASED IN LESS THAN SHELF PACK QUANTITIES - NORMAL CHARGES APPLY

Our No.	Mfg No.	Retail Description	Shelf Pk	Unit
579-1900	21163	7X.090 TURBO BLADE	1	EA
806-9528	21204	10X.110X 1IN TURBO BLADE	1	EA
877-2154	21205	BLADE TURBO 12INX.125X1IN	1	EA
145-8348	80014	7X.060X5/8BLUE DRY TILE BLADE	1	EA
392-3216	80015	8X.060X5/8BLUE DRY TILE BLADE	1	EA
594-2057	80016	BLADE SAW 5/8 ARBOR 10IN DIA	1	EA

**SAW BLADES - DIAMOND SEGMENTED**

Diamond segmented saw blades are interchangeable and attach to hand held and mechanical saws. Used for general purposes but can also be used for masonry surfaces. Come in a variety of sizes and diameters.



Our No.	Mfg No.	Retail Description	Shelf Pk	Unit
<b>DEWALT</b>				
609-9410Y	DW4714T	BLADE SAW SEGMENT DIAMOND 7IN	3	EA
<b>DIAMOND PRODUCTS</b>				
463-7435	19312	TURBO XL SEGMENTED BLADE	1	EA
688-9166	22785	BLADE SEG 7INX.090XUA DCUT E2D	1	EA
339-9144	22856	10X.100XUA SEG BLADE	1	EA
416-5247	70495	12X.125X1/SEG BLADE	1	EA
636-0895	84967	12X.125UNIV SEG BLADE	1	EA
197-2082	86709	18X.125X1H8CA MULTI-PURPOSE	1	EA
150-4257	96480	16X.125UNI PURPLE SEG BLADE	1	EA

**ROCKWELL**

366-9165Y	RW9228	DIAMOND GRIT BLADE 3-3/8IN	6	EA
-----------	--------	----------------------------	---	----

**SAW BLADES - ABRASIVE MASONRY**

Saw blades are interchangeable and attach to hand held and mechanical saws. Designed to be used on masonry surfaces. Comes in a variety of sizes and diameters.



Our No.	Mfg No.	Retail Description	Shelf Pk	Unit
<b>DEWALT</b>				
650-2314X	DW3521	BLADE SAW CIRCULAR MASONRY 7IN	25	EA
838-5502	DW8024	MASONRY CUT OFF 14INX1/8INX1IN	1	EA
838-5510	DW8026	MASONRY CUT OFF 12INX1/8INX1IN	1	EA
080-0730	DWA3502	CUTOFF WHEEL MASONRY BLADE	1	EA
080-0805Y	DWA8034	14X1/8X1 PORT SAW CUT WHL	10	EA
<b>FORNEY INDUSTRIES</b>				
891-1869Y	71893	WHEEL CUTTING MSNRY TYPE1 7IN	20	EA
891-1885Y	71895	WHEEL CUTTING MSNRY/ASHLT 14IN	20	EA
<b>NORTON CLIPPER</b>				
745-1404Y	70184601491	WHEEL CUT-OFF T1 14X1/8X1/20MM	10	EA

**SAW BLADES- ABRASIVE METAL CUT**

Abrasive metal cut saw blades are designed to be used to cut metal surfaces. They are interchangeable and attach to hand held and mechanical saws. Used for general purposes. Come in a variety of sizes and diameters.



Our No.	Mfg No.	Retail Description	Shelf Pk	Unit
<b>DEWALT</b>				
650-2264X	DW3511	BLADE SAW CIRCULAR METAL 7IN	25	EA
078-5626Y	DW8003	SAW CHOP WHEEL 14X7/64X1IN	5	EA
604-2899Y	DW8004	SAW CHOP WHEEL METAL 12X3/32IN	10	EA
080-0722	DWA3501	CUTOFF WHEEL METAL ABR BLAD	1	EA
080-0912Y	DWA8011	14X7/64X1 CHOP SAW WH	5	EA
080-0821Y	DWA8030	CUTOFF WHEEL 14X 1/8 X 1	10	EA
080-0920Y	DWA8031	CUTOFF WHEEL 14X1/8X20MM	5	EA
080-0797Y	DWA8032	CUTOFF WHEEL 12X1/8X1 SAW	10	EA

**FORNEY INDUSTRIES**

891-1620Y	71865	WHEEL CUTOFF TYP1 MTL12X3/32IN	10	EA
891-1638Y	71866	WHEEL CUTOFF TYP1 MTL14X3/32IN	10	EA
891-1851Y	71892	WHEEL CUTOFF TYPE1 7X1/8X5/8IN	20	EA

**NORTON CLIPPER**

745-1420Y	70184601477	WHEEL SAW CENTR T1 14X3/32X1IN	10	EA
745-1446Y	70184601478	WHEEL SAW SIDE T1 14X3/32X1IN	10	EA
745-1461Y	70184601489	WHEEL CUT-OFF T1 12X1/8X1/20MM	10	EA
745-1412Y	70184601493	WHEEL CUT-OFF T1 14X1/8X1/20MM	10	EA
745-1388Y	70184609146	WHEEL SAW CIRC T1 6.5X3/32X5/8	25	EA
745-1396Y	70184609147	WHEEL SAW CIRC T1 7X3/32X5/8IN	25	EA

**RIP FENCES**

Selection of rip fences for accurate ripping without penciling problems. Eliminates repeated measuring and marking on rip work. Some make multiple cuts and different patterns. Available in different quantities.



Our No.	Mfg No.	Retail Description	Shelf Pk	Unit
<b>DEWALT</b>				
678-1322Y	DW3278	CUTTING GUIDE RIP FENCE	5	EA

**CUTTING GUIDES**

Intended to be used with circular saws, jig saws, utility knives, and routers. Creates a perfect cut. Easy on connector plate provides for easy assembly and simple storage.



Our No.	Mfg No.	Retail Description	Shelf Pk	Unit
<b>JOHNSON LEVEL &amp; TOOL</b>				
693-7023	J4900	98IN ALUM CUTTING GUIDE	1	EA

\* INDICATES NEW ITEMS • ITEM NUMBERS WITH SUFFIX "X" ARE SOLD IN SHELF PACK QUANTITIES ONLY  
ITEM NUMBERS WITH SUFFIX "Y" MAY BE PURCHASED IN LESS THAN SHELF PACK QUANTITIES - NORMAL CHARGES APPLY



## 98 - SAW BLADES & ACCESSORIES

Our No.	Mfg No.	Retail Description	Shelf Pk	Unit
<b>KREG TOOL</b>				
510-0987Y	KMA4000	CROSSCUT PTBL PLASTIC BLUE 8IN	3	EA
<b>JIGSAW BLADES - U SHANK</b>				

The use shank attaches to the jigsaw blade. A bi-metal compound that comes with milled and set teeth. Extreme sharpeners create Precision cuts that leave a straight and smooth finish. Used on wood.



Our No.	Mfg No.	Retail Description	Shelf Pk	Unit
<b>DEWALT</b>				
609-9279Y	DW3700H	BLADE JIGSAW HCS 4IN 6TPI	5	PK 5
647-2062Y	DW3703-5	BLADE JIGSAW COBALT 4IN 6TPI	5	PK 5
609-9295Y	DW3703H	BLADE JIGSAW WOOD 4IN 6TPI	5	PK 5
609-9303Y	DW3705H	BLADE JIGSAW WOOD 4IN 8TPI	5	PK 5
647-2070Y	DW3710-5	BLADE JIGSAW COBALT 4IN 10TPI	5	PK 5
609-9311Y	DW3710H	BLADE JIGSAW 4IN 10TPI 5PK	5	PK 5
609-9329Y	DW3712H	BLADE JIGSAW HCS 4IN 10TPI	5	PK 5
647-2302Y	DW3724-5	BLADE JIGSAW METAL 3IN 18TPI	5	PK 5
647-2328Y	DW3726-5	BLADE JIGSAW METAL 3IN 24TPI	5	PK 5
609-9345Y	DW3728-5	BLADE JIGSAW METAL 3IN 32TPI	5	PK 5
<b>IRWIN</b>				
836-2618Y	3071320	BLD SAW JIG BI MTL 3-1/8IN	5	CD 2
543-1259Y	3071412	BLD SAW JIG CRBN 4IN 10TPI	5	CD 2
634-7959Y	3071314	BLADE JIGSAW BI-MTL 14TPI 3IN	5	PK 2
008-8559Y	3071336	BLADE JIGSAW BI-MTL 36TPI 3IN	5	PK 2
360-6324Y	3071406	BLADE JIGSAW CARBON 6TPI 4IN	5	PK 2
361-3874Y	3071410	BLADE JIGSAW CARBON 10TPI 4IN	5	PK 2
<b>SPYDER PRODUCTS</b>				
774-1747Y	300013	JSAW BLADE 2PC 4.5IN WOOD USNK	6	EA
774-1796Y	300022	JSAW BLADE 2PC WOOD TSHANK	6	EA
<b>JIGSAW BLADES - T SHANK</b>				

The T shank attaches to the jigsaw blade. Offers fast and clean cuts. Used on wood. Progressive to design. Comes in various sizes



Our No.	Mfg No.	Retail Description	Shelf Pk	Unit
<b>BOSCH</b>				
604-1909Y	T111C3	4IN 8TPI ROUGH CUT JIGSAW BLADE	5	CD
604-1917Y	T118B3	METAL JIGSAW BLADE	10	CD
604-1966Y	T345XF3	5-1/4IN PROGRESSIVE JIGSAW BLADE	3	CD
133-6437Y	T101A0	BLD SAW JIG WOOD 3IN 20TPI	5	CD 5
963-5517	T344D	BLADE JIGSAW 6T T-SHANK	1	CD5
604-2006Y	T101A3	BLADE JIGSAW PLEXIGLASS 3PK	5	EA
604-1990Y	T101B3	BLADE JIGSAW CLEAN 4IN 10TPI	5	EA
604-1982Y	T118A3	BLADE JIGSAW METAL 3IN 24TPI	5	EA
604-1933Y	T123X3	BLADE JIGSAW PROGRESSOR 4IN	5	EA
604-1974Y	T244D3	BLADE ROUGH CURVE JIGSAW	5	EA

Our No.	Mfg No.	Retail Description	Shelf Pk	Unit
604-1958Y	T144D3	BLADE JIGSAW T-SHANK 4IN 6TPI	10	PK 3
<b>DEWALT</b>				
609-9923Y	DW3755H	4IN 8TPI ALUM/FIBER JIG BLADE	5	CD 5
608-9254Y	DW3762H	WOOD CUTTING JIG SAW BLADE 5PK	5	CD 5
647-2351Y	DW3750-5	BLADE RECIP COBALT 4IN 6TPI	5	PK 5
608-9007Y	DW3750H	BLADE JGSW BI-MTL 6TPI 5PK 4IN	5	PK 5
647-2385Y	DW3753-5	BLADE RECIP WOOD 4IN 6TPI	5	PK 5
608-9239Y	DW3753H	BLADE JGSW BI-MTL 6TPI 5PK 4IN	5	PK 5
647-2419Y	DW3760-5	JIGSAW BLADE 10TPI 4INCHL	5	PK 5
608-9247Y	DW3760H	BLDE JGSW BI-MTL 10TPI 5PK 4IN	5	PK 5
647-2450Y	DW3762-5	BLADE RECIP LAMINATE 4IN 10TPI	5	PK 5
608-9262Y	DW3765H	BLADE JGSW RECIP 12TPI 5PK 3IN	5	PK 5
647-2518Y	DW3770-5	BLADE RECIP MTL 5PK 14TPI 3IN	5	PK 5
647-2526Y	DW3774-5	BLADE RECIP MTL 5PK 18TPI 3IN	5	PK 5
647-2633Y	DW3776-5	BLADE JIGSAW METAL 3IN 24TPI	5	PK 5
647-2682Y	DW3778-5	BLADE JIGSAW METAL 3IN 36TPI	5	PK 5
<b>IRWIN</b>				
704-2682Y	3072314	BLD SAW JIG BI MTL 3IN 10TPI	5	CD 2
927-0943Y	3072320	BLD SAW JIG BI MTL 3IN 20TPI	5	CD 2
856-9949Y	3072412	BLD SAW JIG CRBN 4IN 10TPI	5	CD 2
009-4938Y	3072300	BLADE JIGSAW CARBON LINEAR 3IN	5	PK 2
370-6710Y	3072336	BLADE JIGSAW BI-MTL 36TPI 3IN	5	PK 2
573-6756Y	3072406	BLADE JIGSAW CARBON 6TPI 4IN	5	PK 2
541-8892Y	3072410	BLADE JIGSAW CARBON 10TPI 4IN	5	PK 2
352-1358Y	3072410D	BLADE JIGSAW CARBON 10TPI 4IN	5	PK 2
<b>SPYDER PRODUCTS</b>				
774-1770Y	300012	JSAW BLADE 2PC LAM WDEN TSHANK	6	EA
774-1739Y	300015	JIGSAW BLADE ASST 2PC USHANK	6	EA
774-1721Y	300004	JIGSAW CV 2PC	6	PK 2
<b>JIG SAW BLADE SETS</b>				

Jig saws are used to create intricate and circular cuts in multiple materials, including wood, plastic, drywall, sheet metal and tile. Blade sets provide interchangeable blade options for multiple cutting purposes.



Our No.	Mfg No.	Retail Description	Shelf Pk	Unit
<b>DEWALT</b>				
647-3193Y	DW3741C	BLADE JIGSAW T-SHANK SET ASST	5	EA
647-3201Y	DW3744C	U-SHANK JIG SAW BLADE ASST SET	5	EA
<b>IRWIN</b>				
595-3237Y	3072001	BLADE JIGSAW T-SHANK ASST 6PC	5	PK 6

**RECIPROCATING SAW BLADES**

Reciprocating saw blades can be used to cut multiple materials; including, wood, fiberglass, concrete, glass, metals, ceramics, and other materials. Reciprocating saw blades can be interchangeable to match the material being cut. Can be helpful for demolition.



Our No.	Mfg No.	Retail Description	Shelf Pk	Unit
<b>DEWALT</b>				
928-3888X	DW4838	BLD RECIP BI MTL 12IN 14TPI	5	CD
663-4323Y	DW4850	6IN RECIPROCATING SAW BLADE	5	CD 5
663-4331Y	DW4851	6IN RECIPROCATING SAW BLADE	5	CD 5
610-5282X	DW4802B	BLADE RECIP SAW 6IN 6TPI	100	EA
610-5407X	DW4803B25	BLADE RECIP SAW 9IN 6TPI	25	EA
668-7081X	DW4804B25	BLADE RECIP SAW 6TPI 12IN	25	EA
825-1266Y	DW4806B	BLD RECIP BI MTL 6IN 10TPI	100	EA
398-7252Y	DW4808B25	BLADE RECIP SAW 6IN 14TPI	25	EA
610-5613Y	DW4809B25	BLADE RECIP SAW MTL 8IN 14TPI	25	EA
610-5910Y	DW4811B25	BLADE RECIP SAW 6IN 18TPI	25	EA
530-4761X	DW4813B25	BLADE RECIP SAW 6IN 24TPI	25	EA
080-1027Y	DWA4169B25	BLADE RECIP SAW 9IN 6TPI	25	EA
080-1035Y	DWA4176B25	BLADE 2X RECIP 6IN 10TPI	25	EA
080-1043X	DWA4179B25	BLADE RECIP SAW 9IN 10TPI	25	EA
080-0672Y	DWA41812B	BLADE RECIP SAW 14/18TPI 12IN	100	EA
080-0698Y	DWA4186B25	BLADE RECIP SAW 6IN 14/18TPI	25	EA
080-0714Y	DWA4188B	BLD RECIP 8IN MTL 14/18TPI	25	EA
663-4745Y	DW4802-2	BLADE RECIP SAW BIMTL 6IN 6TPI	5	PK 2
663-4752Y	DW4804-2	BLADE RECIP SAW 12TPI 12IN	5	PK 2
663-4760Y	DW4806-2	BLADE RECIP SAW 6IN 10TPI	25	PK 2
663-4778Y	DW4808-2	BLADE RECIP SAW 6IN 14TPI	5	PK 2
663-4372Y	DW4811-2	BLADE RECIP SAW 6IN 18TPI	5	PK 2
663-4380Y	DW4813-2	BLADE RECIP SAW 6IN 24TPI	5	PK 2
663-4398Y	DW4845-2	BLADE RECIP SAW 6IN 10/14TPI	5	PK 2
663-4588Y	DW4801	BLADE RECIP SAW BIMTL 6IN 3TPI	5	PK 5
663-4596Y	DW4802	BLADE RECIP SAW BIMTL 6IN 6TPI	5	PK 5
663-4265Y	DW4803	BLADE RECIP SAW BIMTL 9IN 6TPI	5	PK 5
663-4273Y	DW4804	BLADE RECIP SAW 6TPI 12IN	5	PK 5
663-4612Y	DW4806	BLADE RECIP SAW 6IN 10TPI	5	PK 5
663-4620Y	DW4807	BLADE RECIP BI MTL 4IN 14TPI	5	PK 5
663-4638Y	DW4808	BLADE RECIP SAW 6IN 14TPI	5	PK 5
608-9320Y	DW4809	BLADE RECIP SAW MTL 8IN 14TPI	5	PK 5
663-4646Y	DW4810	BLADE RECIP BI MTL 4IN 18TPI	5	PK 5
663-4281Y	DW4811	BLADE RECIP SAW 6IN 18TPI	5	PK 5
663-4307Y	DW4813	BLADE RECIP SAW 6IN 24TPI	5	PK 5
608-9338Y	DW4821	BLADE RECIP SAW MTL 8IN 18TPI	5	PK 5
663-4695Y	DW4845	BLADE RECIP SAW 6IN 10/14TPI	5	PK 5
663-4703Y	DW4846	BLADE RECIP SAW 8IN 10/14TPI	5	PK 5
661-7146Y	DW4848	BLADE RECIP SAW BIMTL 9IN 5TPI	5	PK 5
661-8326Y	DW4849	BLADE RECIP SAW 5/8TPI 12IN	5	PK 5
080-1290Y	DWA41612	BLADE RECIP SAW 12IN 6 TPI	5	PK 5
080-1050Y	DWA4166	BLADE RECIP SAW 6IN 6TPI	5	PK 5
080-1076Y	DWA4169	BLADE RECIP SAW 9IN 6TPI	5	PK 5
080-1092Y	DWA41712	BLADE RECIP SAW 12IN 10TPI	5	PK 5
080-1100Y	DWA4174	BLADE RECIP SAW 4IN 10TPI	5	PK 5

Our No.	Mfg No.	Retail Description	Shelf Pk	Unit
080-1118Y	DWA4176	BLADE RECIP SAW 6IN 10TPI	5	PK 5
080-1126Y	DWA4179	BLADE RECIP SAW 9IN 10TPI	5	PK 5
080-0664Y	DWA41812	BLADE RECIP SAW 14/18TPI 12IN	1	PK 5
080-0706Y	DWA4188	BLD RECIP 8IN DMND 14/18TPI	1	PK 5

**DIABLO**

976-1578Y	DS0414BF2	DIABLO 14/18TPI 2PK STEEL DEMN	5	EA
976-1586Y	DS0414BF5	DIABLO STEEL DEMON 14/18TPI	5	EA
428-8999Y	DS0606CWS	DIABLO 6TPI CARBIDE SINGLE	5	EA
944-9224Y	DS0608BFD2	DIABLO 8/10TPI STEEL DEMON	5	EA
981-6943Y	DS0612BW2	DIABLO 6-12TPI 2PK DEMO DEMON	5	EA
981-6950Y	DS0612BW5	DIABLO DEMO 6IN 6/12TPI 5PK	5	EA
596-7047Y	DS0614BF2	DIABLO 14/18TPI STEEL DEMON	5	EA
596-7088Y	DS0614BF5	DIABLO DEMON 6IN 14/18TPI 5PK	5	EA
596-7062Y	DS0614BGP2	DIABLO DEMON 6IN 8/14TPI 2PK	5	EA
596-7070Y	DS0614BGP5	DIABLO DEMO DEMON 8/14TPI 5PK	5	EA
030-8015Y	DS0620CF	BLADE RECIP 6IN CARBIDE STRIP	5	EA
030-8031Y	DS0903CP	BLADE CRBD TP PRUN/FSTWD 9IN	5	EA
030-7983Y	DS0905FG	DIABLO WOOD PRUNING SINGLE	5	EA
030-8007Y	DS0905FG5	DIABLO WOOD PRUNING 5PK	5	EA
804-2996Y	DS0906CWS	DIABLO 9IN 6TPI CARBIDESINGLE	5	EA
270-6216Y	DS0908BFD2	DIABLO 8/10TPI STEEL DEMON	5	EA
270-6232Y	DS0908CF	BLADE RECIP CARBIDE 9IN 8TPI	5	EA
858-4609Y	DS0912BW2	DIABLO 6/12TPI 2PK DEMO DEMON	5	EA
858-4633Y	DS0912BW5	DIABLO DEMON 9IN 6/12TPI 5PK	5	EA
858-4625Y	DS0914AFC2	DIABLO 9IN 10/14TPI 2PK	5	EA
858-4641Y	DS0914AFC5	DIABLO 10/14TPI STANDARD BODY	5	EA
741-8932Y	DS0914BF2	DIABLO 14/18TPI STEEL DEMON	5	EA
741-8965Y	DS0914BF5	DIABLO DEMON 9IN 14/18TPI 5PK	5	EA
741-8940Y	DS0914BGP2	DIABLO 8/14TPI 2PK DEMO DEMON	5	EA
741-8957Y	DS0914BGP5	DIABLO DEMO 9IN 8/14TPI 5PK	5	EA
102-2581Y	DS0920BF2	DIABLO STEEL DEMON 20/24TPI	5	EA
102-2599Y	DS0920BF5	DIABLO STEEL DEMON 20/24 TPI	5	EA
426-8660Y	DS0930CGX	DIABLO 9IN CARBIDE GRIT SINGLE	5	EA
063-3008Y	DS0930DGX	DIABLO 9IN DIAMOND GRIT SINGLE	5	EA
063-3016Y	DS1205FG	DIABLO WOOD PRUNING SINGLE	5	EA
063-3024Y	DS1205FG5	DIABLO WOOD PRUNING 5PK	5	EA
484-2514Y	DS1206CWS	DIABLO 12IN 6TPI CARBIDE SNGLE	5	EA
280-4425Y	DS1212BW2	DIABLO 6/12TPI 2PK DEMO DEMON	5	EA
280-4466Y	DS1212BW5	DIABLO 4/6TPI 5PK BI-METAL	5	EA
280-4433Y	DS1214AFC2	DIABLO 12IN 10/14TPI 2PK	5	EA
280-4474Y	DS1214AFC5	DIABLO 10/14TPI STANDARD BODY	5	EA
993-0744Y	DS1214BF2	DIABLO STEEL DEMON 14/18TPI	5	EA
993-0751Y	DS1214BF5	DIABLO STEEL DEMON 14/18 TPI	5	EA
944-9232Y	DS0608BFD5	DIABLO STEEL DEMON 8/10 TPI	5	PK 5
270-6224Y	DS0908BFD5	DIABLO DEMON 9IN 8/10 TPI 5PK	5	PK 5

**IRWIN**

649-4876Y	372818	BLADE SAW RECIP 18TPI 8IN	5	EA
-----------	--------	---------------------------	---	----

**LENOX**

893-0083Y	21060656GR	RECIPRO BLADE 6IN6TPI WOOD GOLD	5	CD 5
856-2472Y	21062956GR	RECIPRO BLADE 9IN6TPI GOLD WOOD	5	CD 5
338-9483Y	21063676GR	RECIPRO BLADE 6IN6TPI WOOD GOLD	5	CD 5
914-4387Y	21064610GR	RECIPRO BLADE 6IN10TPI T4K METL	5	CD 5
823-4932Y	21070818GR	RECIPRO BLADE 8IN18TPI METAL	5	CD 5
978-7847Y	21072624GR	RECIPRO BLADE 6IN24TPI THN METL	5	CD 5
391-6939	10833800RDG	BLADE RECIP SAW MTL 8IN	1	EA

\* INDICATES NEW ITEMS • ITEM NUMBERS WITH SUFFIX "X" ARE SOLD IN SHELF PACK QUANTITIES ONLY  
ITEM NUMBERS WITH SUFFIX "Y" MAY BE PURCHASED IN LESS THAN SHELF PACK QUANTITIES - NORMAL CHARGES APPLY

# 100 - SAW BLADES & ACCESSORIES

Our No.	Mfg No.	Retail Description	Shelf Pk	Unit
658-4049	1766338	BLADE RECIP SAW DBL TANG 9IN	1	EA
130-3056X	227500SB656R	BLADE RECIP SAW BIMTL 6IN 6TPI	50	EA
378-0020X	227510SB618R	BLADE RECIP SAW 50PK 6IN 18TPI	50	EA
744-4433X	227520SB956R	BIMETAL RECIP BLD 9INX6TH	50	EA
195-0245X	227530SB810R	BLADE RECIP SAW 50PK 8IN 10TPI	50	EA
640-5385X	227540SB818R	BLADE RECIP SAW 8IN 18TPI	50	EA
707-9254X	227550SB156R	BIMETAL RECIP BLD 12INX6TH	50	EA
541-2135X	227560SB614R	BLADE RECIP SAW 6IN 14TPI	50	EA
471-9936X	227570SB624R	BIMETAL RECIP BLD 6INX24TH	50	EA
916-4716	24905T9110R	LAZER RECIP SAW BLADE 9INX10TPI	1	PK 2
765-0674	24907T9118R	LAZER RECIP SAW BLADE 9INX18TPI	1	PK 2
217-8812Y	24906T9114R	BLD SAW RECIP LASER 14TPI 9IN	1	PK 2
115-6298Y	201939108R	LAZER RECIP 9X1X.042X8TPI 5PK	5	PK 5
018-6007Y	21061156GR	BLDE SAW RECP GLD WD 6TPI 12IN	5	PK 5
458-9545Y	21065810GR	BLADE RECIP BI-METAL 10TPI 8IN	5	PK 5
141-9274Y	21067614GR	BLADE RECIP MED MTL 14TPI 6IN	5	PK 5
296-6695Y	21069618GR	BLADE RECIP BI-METAL 18TPI 6IN	5	PK 5
557-2912Y	21090966GR	BLADE RECIP SAW 9IN 6TPI	5	PK 5

## MILWAUKEE

873-4865	48-00-5701	BLADE WRECKER 7/11T 6L 5PK	1	CD 5
702-1025Y	48-00-1630	BLADE SAWZALL DUCTWORK 30TPI	5	CD 5
702-1009Y	48-00-5786	BLADE SAWZALL 5PACK 24TPI 6IN	5	CD 5
963-8099	48-00-5791	BLADE SAWZALL 5PACK 24TPI 12IN	1	CD 5
963-8065	48-00-5790	BLADE SAWZALL 5PACK 24TPI 9IN	1	CD5
256-5174	48-00-1440	BLADE RECIP DIAMOND GRIT 6INCH	1	EA
048-1457	48-00-1450	BLADE RECIP DIAMOND GRIT 9INCH	1	EA
683-8460	48-00-1600	BLADE FLUSH CUT SAWZALL 1PK	1	EA
702-1017	48-00-1640	BLADE SAWZALL DRYWALL 2.5IN	1	EA
274-6162Y	48-01-2094	BLADE RECIP SAW 12IN 8/12TPI	25	EA
699-2523Y	48-00-1420	BLADE SAWZALL TC 6IN 3PK	5	PK 3
692-9095	48-00-5015	6IN 6TPI RECIP SAW BLADE	1	PK 5
692-9087	48-00-5016	9IN 6TPI RECIP SAW BLADE	1	PK 5
692-9061X	48-00-5017	BLADE RECIP 6T 12L FL 5PK	1	PK 5
615-5576	48-00-5094	12IN RECIPROCATING SAW BLADE	1	PK 5
693-8146	48-00-5187	BLADE RECIP BL 14T 6L 5PK	1	PK 5
692-9046	48-00-5188	BLADE RECIP BL 18T 9L 5PK	1	PK 5
692-9038Y	48-00-5189	BLADE RECIP 18T 12L 5PK	5	PK 5
963-8057	48-00-5794	BLADE RECIP 14T 12L TORCH	1	PK 5
074-9648	48-00-1301	BLADE PRUNING 5TPI 9L 5PK	1	PK 5
074-9630	48-00-1303	BLADE PRUNING 5 TPI 12IN	1	PK 5
683-8510	48-00-1610	BLADE ROUGH-IN SAWZALL 5PK	1	PK 5
671-0297	48-00-5021	BLADE RECIP SAW 5PK 6IN 5TPI	1	PK 5
671-0289	48-00-5026	BLADE RECIP SAW BIMTL 9IN 5TPI	1	PK 5
671-0271Y	48-00-5027	BLADE RECIP SAW 5TPI 12IN	5	PK 5
671-0123	48-00-5035	BLADE RECIP SAW 6IN 5TPI 5PK	1	PK 5
615-5717	48-00-5036	BLADE RECIP SAW 5PK 9IN 5TPI	1	PK 5
671-0263	48-00-5037	BLADE RECIP SAW 5TPI 12IN	1	PK 5
615-5659Y	48-00-5091	BLADE RECIP SAW 6IN 8/12TPI	5	PK 5
615-5634Y	48-00-5092	BLADE RECIP SAW 5PK 6IN 10TPI	5	PK 5
615-5584	48-00-5093	BLADE RECIP SAW 8IN 8/12TPI	1	PK 5
615-5568Y	48-00-5162	BLADE RECIP SAW 3-5/8IN 14TPI	5	PK 5
671-0164Y	48-00-5163	BLADE RECIP SAW 3-5/8IN 18TPI	5	PK 5
615-5469	48-00-5182	BLADE RECIP SAW 5PK 6IN 14TPI	1	PK 5
671-0180Y	48-00-5183	BLADE RECIPROCATING SAW 4IN	5	PK 5
615-5477	48-00-5184	BLADE RECIP SAW 5PK 6IN 18TPI	1	PK 5

Our No.	Mfg No.	Retail Description	Shelf Pk	Unit
671-0198Y	48-00-5185	BLADE RECIPROCATING SAW 4IN	5	PK 5
615-5485Y	48-00-5186	BLADE RECIP SAW 5PK 6IN 24TPI	5	PK 5
671-0206Y	48-00-5193	BLADE RECIP SAW 8IN 10/14TPI	5	PK 5
671-0214	48-00-5194	BLADE RECIP SAW 10/14TPI 12IN	1	PK 5
156-6439	48-00-5706	BLADE SAW WRECKER 9IN 8TPI	1	PK 5
410-5839	48-00-5711	BLADE WRECKER 8 TPI 12IN	1	PK 5
568-0814	48-00-5714	BLADE RECIP 10T 12L TORCH	1	PK 5
693-8120Y	48-00-1430	BLADE SAWZALL TC 9IN 3PK	5	PK3

## RECIPROCATING SAW BLADE SETS

Reciprocating saw blades can be used to cut multiple materials; including, wood, fiberglass, concrete, glass, metals, ceramics, and other materials. Reciprocating saw blade sets come with various blades that can be interchangeable to match the material being cut. Intended for demolition.



Our No.	Mfg No.	Retail Description	Shelf Pk	Unit
<b>DEWALT</b>				
663-4737Y	DW4856	BLADE RECIP SAW ASSORTED 6PC	10	EA
<b>DIABLO</b>				
903-4554	DS00145	14PC STEEL & DEMO DEMON SET	1	EA
903-4539	DS0065	STEEL & DEMO DEMON 6PC SET	1	EA
<b>IRWIN</b>				
074-1306Y	4935496	BLADE SAW RECIP KT BI-MTL 11PC	10	EA
<b>LENOX</b>				
377-1151	121439KPE	BLD SAW RECIP KIT PLB/ELEC 9PC	1	EA
<b>MILWAUKEE</b>				
702-0985Y	49-22-1105	BLADE SET SAWZALL DEMOLITN 5PC	5	EA
621-4654	49-22-1110	SET BLADE GENERAL PURPOSE 10PC	1	EA

## RECIP SAW SPECIALTY BLADES

Specialty reciprocating saw blades for specific jobs; including grout tools, scrapers, sanders, wire brush, and remodeling kits. Tools are interchangeable with the standard saw.



Our No.	Mfg No.	Retail Description	Shelf Pk	Unit
<b>MILWAUKEE</b>				
757-7455	49-00-5450	REMOVER GROUT TOOL	1	EA
<b>SPYDER PRODUCTS</b>				
511-8419Y	100227	GROUT OUT NARROW BLADE	12	EA
511-8427Y	100231	GROUT OUT WIDE BLADE	12	EA
511-8377Y	100234	REMOVER GROUT MULTI-PACK SINGLE	12	EA
774-1853Y	400002	WIRE BRUSH RECP ATTACHMENT	6	EA
774-1861Y	400004	NYLON BRUSH RECP ATTACHMENT	6	EA
774-1846Y	500010	SANDER W/3 SHEETS SANDPAPER	6	EA
963-3363	900404	REMODELING KIT	1	EA

\* INDICATES NEW ITEMS • ITEM NUMBERS WITH SUFFIX "X" ARE SOLD IN SHELF PACK QUANTITIES ONLY  
ITEM NUMBERS WITH SUFFIX "Y" MAY BE PURCHASED IN LESS THAN SHELF PACK QUANTITIES - NORMAL CHARGES APPLY

**ROUTER BITS - 1/4 IN CARBIDE**

Router bits with 1/4 inch shanks and carbide tips are great for producing different styles of fluted millwork, cutting decorative designs, and making smooth edges. Multiple designs and cutting diameters available.



Our No.	Mfg No.	Retail Description	Shelf Pk	Unit
<b>FREUD</b>				
611-0381	04-100	2FLUTE STRAIGHT ROUTER BIT	1	EA
036-3622	04-104	ROUTER BIT STRAIGHT	1	EA
611-0563	04-108	2FLUTE STRAIGHT ROUTER BIT	1	EA
162-4188	04-111	ROUTER BIT STRAIGHT PLYWOOD	1	EA
611-1108	04-124	2FLUTE STRAIGHT ROUTER BIT	1	EA
466-7937	04-130	ROUTER BIT STRAIGHT	1	EA
611-1454	04-132	2FLUTE STRAIGHT ROUTER BIT	1	EA
611-1736	04-140	2FLUTE STRAIGHT ROUTER BIT	1	EA
611-1918	16-100	MORTISING BIT	1	EA
939-1608	16-102	ROUTER BIT MORTISING	1	EA
508-2284	16-106	ROUTER BIT MORTISING	1	EA
522-0819	16-560	ROUTER BIT MORTIS T BEAR HNG	1	EA
533-0212	18-104	ROUTER BIT ROUND NOSE	1	EA
741-1390	18-110	ROUTER BIT ROUND NOSE	1	EA
049-9632	18-112	ROUTER BIT ROUND NOSE	1	EA
549-7219	18-122	ROUTER BIT ROUND NOSE	1	EA
068-7723	20-104	ROUTER BIT V GROOVING	1	EA
778-9878	20-108	ROUTER BIT V GROOVING	1	EA
289-5019	30-102	ROUTER BIT COVE	1	EA
913-7258	30-104	ROUTER BIT COVE	1	EA
326-1377	32-504	ROUTER BIT MULTI RABBET	1	EA
828-1198	36-112	ROUTER BIT BEADING	1	EA
312-0201	40-100	ROUTER BIT CHAMFER	1	EA
926-8665	40-102	ROUTER BIT CHAMFER	1	EA
980-0830	42-102	FLUSH TRIM ROUTER BIT	1	EA
474-8158	42-204	ROUTER BIT HELIX FLUSH TRIM	1	EA
135-3671	50-106	ROUTER BIT BLUSH TRIM T BEAR	1	EA
550-1309Y	50-116	TOP BEAR TRIM BIT 3/4X1 1/2	10	EA
269-2572	50-501	ROUTER BIT FLUSH TRIM DBL BEAR	1	EA
720-2138	66-100	ROUTER BIT BEVEL TRIMMER	1	EA
023-5499	75-100	ROUTER BIT SPIRAL 1/8IN UP	1	EA
933-4236	76-102	ROUTER BIT SPIRAL 1/4IN DOWN	1	EA
296-3189	80-102	ROUTER BIT BEADING BITS	1	EA
680-6954	80-104	ROUTER BIT BEADING BITS	1	EA
067-9357	99-760	ADJ RAIL & STILE ROUNDOVER	1	EA
022-4808	99-764	ADJ RAIL & STILE BEVEL	1	EA

**ROUTER BITS 1/2 IN CARBIDE**

Router bits with 1/2 inch shanks and carbide tips are great for producing different styles of fluted millwork, cutting decorative designs, and making smooth edges. Multiple designs and cutting diameters available.



Our No.	Mfg No.	Retail Description	Shelf Pk	Unit
<b>FREUD</b>				
542-9022	12-100	ROUTER BIT STRAIGHT	1	EA
029-0221	12-110	ROUTER BIT STRAIGHT	1	EA
237-6549	12-118	ROUTER BIT STRAIGHT	1	EA
111-0360	12-130	ROUTER BIT STRAIGHT	1	EA
691-7082	12-150	ROUTER BIT STRAIGHT PLYWOOD	1	EA
028-1501	12-156	ROUTER BIT STRAIGHT	1	EA
091-6874	12-172	ROUTER BIT STRAIGHT	1	EA
850-1629	26-104	ROUTER BIT PANEL SLOT	1	EA
687-1149	28-104	ROUTER BIT PANEL SLOT	1	EA
394-8049	32-102	ROUTER BIT RABBETING	1	EA
185-1062	32-524	ROUTER BIT MULTI RABBET	1	EA
103-9718	34-120	ROUTER BIT ROUNDING OVR	1	EA
212-8718	34-124	ROUTER BIT ROUNDING OVR	1	EA
632-1269	34-127	ROUTER BIT ROUNDING OVR	1	EA
309-9017	34-128	ROUTER BIT ROUNDING OVR	1	EA
319-4859	38-106	ROUTER BIT ROMAN OGEE	1	EA
046-0907	40-114	ROUTER BIT CHAMFER	1	EA
611-5109	42-114	ROUTER BIT FLUSH TRIMMING	1	EA
611-5315	44-108	ROUTER BIT FLUSH TRIMMING	1	EA
462-9416	50-104	ROUTER BIT FLUSH TOP BEARING	1	EA
372-9845	50-509	ROUTER BIT 3/4X1-5/8X1/2 SHK	1	EA
336-4064	75-106	ROUTER BIT SPIRAL 3/8IN UP	1	EA
619-6406	75-108	ROUTER BIT SPIRAL 1/2IN UP	1	EA
906-6879	99-034	ROUTER BIT LOCK MITER BIT	1	EA
684-8147	99-036	ROUTER BIT TONGUE&GROOVE BIT	1	EA
566-8470	99-513	ROUTER RAISED PANEL 2+2	1	EA
121-9559	99-520	ROUTER RAISED PANEL 3-1/2	1	EA
675-8759	99-569	ROUTER BIT RAISED PANEL 3 1/2	1	EA

**SPIRAL SAW CUT-OUT BITS**

Spiral saws are used to cut holes in drywall and other thin woods. Spiral saw cut-out bits are interchangeable and come in various sizes and grooves.



Our No.	Mfg No.	Retail Description	Shelf Pk	Unit
<b>ROTO ZIP</b>				
927-2162Y	ZB8	BIT SPIRAL SAW DRYWALL STD PT	5	PK 8
790-7108	GP16	BIT ZIP DRYWALL	1	PK 16
442-8215Y	SC4	BIT SPRAL SAW SABRE CT ROTOZIP	5	PK4

**OSCILLATING TOOL BLADES**

Oscillating tool blades provide a great degree of control for a range of tasks; including, precise cutting, grinding, sanding, plunge cuts, scraping, and polishing. Creates a strong deal of control. Oscillating tools are used to cut wood and other materials such as laminate and drywall.



Our No.	Mfg No.	Retail Description	Shelf Pk	Unit
<b>DEWALT</b>				

\* INDICATES NEW ITEMS • ITEM NUMBERS WITH SUFFIX "X" ARE SOLD IN SHELF PACK QUANTITIES ONLY  
ITEM NUMBERS WITH SUFFIX "Y" MAY BE PURCHASED IN LESS THAN SHELF PACK QUANTITIES - NORMAL CHARGES APPLY

# 102 - POWER CUTTING ACCESSORIES

Our No.	Mfg No.	Retail Description	Shelf Pk	Unit
080-1274Y	DWA4220	BLADE OSCILLATING GROUT REMV	5	CD
080-1142Y	DWA4203	BLADE OSCILLATING WOOD W/NAILS	5	EA
080-1159Y	DWA4204	BLADE OSCILLATING TITNM WOOD	5	EA
080-1167Y	DWA4207	BLADE OSCILLATING WOOD FASTCUT	5	EA
080-1175Y	DWA4209	BLADE OSCILLATING TITNM METAL	5	EA
080-1209Y	DWA4211	BLADE OSCILLATING TITNM SEMICI	5	EA
080-1217Y	DWA4212	BLADE OSCILLATING FLUSH CUT	5	EA
080-1225Y	DWA4213	BLADE OSCILLATING TITNM FLUSH	5	EA
080-1233Y	DWA4214	BLADE OSCILLATING MULTI-MATL	5	EA
080-1258Y	DWA4215	BLADE OSCILLATING SET 3 PIECE	5	EA
080-1266Y	DWA4217	BLADE OSCILLATING SCRAPER RGD	5	EA
080-1282Y	DWA4221	BLADE OSCILLATING CARBIDE RASP	5	EA

## DREMEL

562-4549X	MM480B	BLADE OSC WOOD FLUSH UNIV 3PK	2	CD
339-9722	MM450	DREMEL 3IN WD&DRYWALL SAW BLD	1	EA
562-4531X	MM480	BLADE OSC WOOD UNIVERSAL FLUSH	2	EA
562-4465	MM500	BLADE REMOVAL GROUT 1/8IN	1	EA
838-5270	MM501	BLADE GROUT MULTI-MAX 1/16IN	1	EA
178-9254	MM600	BLADE SCRAPER RIGID METAL BLK	1	EA
728-2569	MM610	SCRAPER BLADE FLEXIBLE	1	EA

## FEIN

711-6668	35222952090	BLADE E-CUT PLUS COMBO SET	1	EA
530-6881	63502106210	BLADE HSS SEGMENT 3-3/8IN 1PK	1	EA
011-3779	63502118210	BLADE CARBIDE SEGMENTED 1PK	1	EA
711-6601	63502126260	BLADE PRECISION 1-3/8IN 1PK	1	EA
525-9601	63502127260	BLADE PRECISION 2-9/16IN 1PK	1	EA
870-6640	63502151260	BLADE UNIV E-CUT 1-1/8IN 1PK	1	EA
711-6635	63502152260	BLADE UNIV E-CUT 1-3/4IN 1PK	1	EA
711-6676	63502160260	BLADE LONG LIFE 1-3/8IN 1PK	1	EA
711-6700	63502161260	BLADE LONG LIFE 2-9/16IN 1PK	1	EA
220-4386	63731001210	RASP CARBIDE TRIANGLE	1	EA
096-8503	63903226210	BLADE SCRAPER RIDGID	1	EA
711-6619	63502126270	BLADE PRECISION 1-3/8IN 3PK	1	PK 3
525-9619	63502127270	BLADE PRECISION 2-9/16IN 3PK	1	PK 3
870-6657	63502151270	BLADE UNIV E-CUT 1-1/8IN 3PK	1	PK 3
711-6643	63502152270	BLADE UNIV E-CUT 1-3/4IN 3PK	1	PK 3
711-6684	63502160270	BLADE LONG LIFE 1-3/8IN 3PK	1	PK 3
711-6718	63502161270	BLADE LONG LIFE 2-9/16IN 3PK	1	PK 3
711-6627	63502126290	BLADE PRECISION 1-3/8IN 10PK	1	PK 10
525-9627	63502127290	BLADE PRECISION 2-9/16IN 10PK	1	PK 10
870-6665	63502151290	BLADE UNIV E-CUT 1-1/8IN 10PK	1	PK 10
711-6650	63502152290	BLADE UNIV E-CUT 1-3/4IN 10PK	1	PK 10
711-6692	63502160290	BLADE LONG LIFE 1-3/8IN 10PK	1	PK 10
711-6726	63502161290	BLADE LONG LIFE 2-9/16IN 10PK	1	PK 10

## GENESIS

509-4081Y	GAMT501	BLADE FLUSH CUT ASSORTMENT	6	CD
509-4099Y	GAMT514	BLADE FLUSH CUT PRECISION	6	CD
509-4107Y	GAMT515	BLADE FLUSH CUT WIDE	6	CD
509-4115Y	GAMT517-2	BLADE COARSE TOOTH 2 PIECE	6	CD
509-4123Y	GAMT521	BLADE FLUSH CUT BI-METAL	6	CD
509-4149Y	GAMT531T	BLADE FLUSH CUT TITANUM BI-MTL	6	CD
509-4156Y	GAMT601	BLADE SCRAPER 2 PIECE SET	6	CD
509-4164Y	GAMT613	CUTTER SEALANT TAPERED 3 INCH	6	CD
509-4206Y	GAMT741	RASP CARBIDE TRIANGULAR	6	CD
509-4198Y	GAMT731	BLADE GROUT REMOVAL 1/8IN	6	EA

Our No.	Mfg No.	Retail Description	Shelf Pk	Unit
<b>IMPERIAL BLADES</b>				
789-6509	IBOATV-3	BLADE VARIETY TITANIUM 3PACK	1	CD
<b>ROCKWELL</b>				
952-4067Y	RW8900	1-1/8IN WOOD ENDCUT BL MULTIFT	3	EA
952-4042Y	RW8901	WOOD ENDCUT BL MULTIFT 1-3/8IN	3	EA
952-4059Y	RW8901.3	1-3/8IN WOOD ENDCUT BL MULTIFT	3	EA
952-3861Y	RW8921	UNIVERSALFIT RIGID SCRAPER BL	3	EA
952-3879Y	RW8922	UNIVERSALFIT FLEXIBLE SCRAPER	3	EA
952-3895Y	RW8923	TRIANG CARB GRIT BLADE UNIVERS	3	EA
952-3903Y	RW8924	CARBIDE GRT RASP BL UNIV FIT	3	EA
952-3929Y	RW8926	2-1/2IN DIAMOND-COATED BL UNIV	3	EA
952-3960Y	RW8927	3-1/8 HSS SAWBLADE MULTIFIT	3	EA
952-3978Y	RW8928	3-1/8 HSS SEMICIRC SAWBLADE	3	EA
952-4109Y	RW8949	1-1/8IN PRECISION WOOD ENDCUT	3	EA
952-4182Y	RW8949.3	1-1/8 PRECISION WOOD ENDCUT	3	EA
952-4091Y	RW8950	1-3/8IN WOOD ENDCUT BL PRECIS	3	EA
952-4174Y	RW8950.3	WOOD ENDCUT BL 1-3/8	3	EA
952-4216	RW8954	BLADE OSC TOOL SEMI-CIR 4IN	1	EA
952-4257	RW8956	RASP OSC GROUT REM CARB 3-1/8	1	EA
952-4265	RW8957	BLADE OSC SLICER/SCRAPER SERR	1	EA
952-4273	RW8958	BLADE OSC WOOD PLUNGE 1-3/8IN	1	EA
952-4299	RW8960	BLADE OSC WD PLNG/SNDNG 1-3/8	1	EA
952-4034Y	RW8965	3/8IN METAL & WOOD ENDCUT BLD	3	EA
952-4018Y	RW8966	1-1/8IN METAL & WOOD ENDCUT BL	3	EA
952-4026Y	RW8966.3	1-1/8IN METAL & WOOD ENDCUT BL	3	EA
952-3994Y	RW8967	1-3/8IN METAL & WOOD ENDCUT BL	3	EA
952-4000Y	RW8967.3	1-3/8IN METAL & WOOD ENDCUT BL	3	EA
952-4224Y	RW8968	BLADE OSC WOOD PLUNGE 1-3/4IN	3	EA
952-4232	RW8971	BLADE OSC WOOD PLUNGE 1-3/8IN	1	EA
952-4240	RW8972	BLADE OSC WOOD PLUNGE 1-3/4IN	1	EA
952-4141Y	RW8981K	ENDUT BLD SET MULTI FIT	4	EA

## OSCILLATING TOOL ACCESSORIES

Various tool accessories for oscillating tools; including, sandpaper mesh, adaptors, diamond paper, finger carbide, hook and loop, and blades planers



Our No.	Mfg No.	Retail Description	Shelf Pk	Unit
<b>DEWALT</b>				
080-1134Y	DWA4200	SANDING PAD OSCILLATING	5	CD
<b>DREMEL</b>				
096-4627Y	MM14	PAD QUICK FIT HOOK/LOOP	2	EA
510-7420	MM70P	PAD SNDG MULTI-MAX 6/PK	1	EA
832-2240	MM70W	DREMEL WOOD SAND PAPER ASSORT	1	EA
<b>FEIN</b>				
977-0918	63717109035	HOLED SANDING SHEETS	1	BX
705-9439	63717082033	MULTIMASTER AST.SANDING SHEETS	1	EA
188-5169	63806129220	SANDING PAD TRIANGLE	1	EA
805-9859	63806195210	SAND PAD/PAPER SET4-1/2IN PERF	1	EA
<b>GENESIS</b>				
509-4073Y	GAMT403	ADAPTOR HEX INTERFACE ROCKWELL	6	CD
509-4172Y	GAMT701	SANDPAPER SET 12 PIECE	6	CD

\* INDICATES NEW ITEMS • ITEM NUMBERS WITH SUFFIX "X" ARE SOLD IN SHELF PACK QUANTITIES ONLY  
ITEM NUMBERS WITH SUFFIX "Y" MAY BE PURCHASED IN LESS THAN SHELF PACK QUANTITIES - NORMAL CHARGES APPLY

Our No.	Mfg No.	Retail Description	Shelf Pk	Unit
509-4180Y	GAM711	PAD HOOK/LOOP BACK	6	CD
<b>ROCKWELL</b>				
952-3937Y	RW8938	SANDING PAD MULTI FIT	3	EA
952-3952Y	RW8941	FINGER SHAPE SANDNG PD MULTIFT	3	EA
952-4125Y	RW8942	ACCESSORY ADAPTER BUSHING	3	EA
325-4406Y	RW9145	20PC ASSORTMENT FOR SONICRAFT	3	EA
325-4364Y	RW9157	REPL ACCESSORY FASTENING KIT	3	EA
325-4380	RW9155	SANDPAPER ASSORTED 20PCS	1	PK 20
<b>PLANER BLADES &amp; ACCESSORIES</b>				

Various planer blades and accessories;  
including, various sizes of carabiners



Our No.	Mfg No.	Retail Description	Shelf Pk	Unit
<b>DEWALT</b>				
681-0246	DW7332	BLADES PLANER REPL HI-SPD STL	1	CD 2
641-6762Y	DW6654	BLADES PLANER 3-1/4IN CARB REV	5	EA
641-6432Y	DW6655	BLADE PLANER HISPD STL 3-1/4IN	5	EA
615-1559Y	DW6658	BLADE PLANER CARB STRGHT REV	1	EA

THIS PAGE IS INTENTIONALLY BLANK

**BACKING PADS & ARBORS**

Backing pads substantially increase the life of your sander by allowing air to move through out the sanding disc. This helps to reduce the impact of heat and dust. The backing pads connect to the sander using the arbor.



Our No.	Mfg No.	Retail Description	Shelf Pk	Unit
<b>DEWALT</b>				
513-7641Y	DW4388	PAD SANDER 8HOLE HOOK/LOOP 5IN	4	EA
<b>GATOR</b>				
996-1327Y	3873	4-1/2 QUICK CHANGE DISC	10	EA

**BUFFING PADS/BONNETS**

Pads and bonnets used for applying or removing wax. Creates a glossy shine on buffed surfaces. Can be used with hand held or mechanical tools. Compound needed in addition to the buffing tool. Come in various sizes.



Our No.	Mfg No.	Retail Description	Shelf Pk	Unit
<b>FORNEY INDUSTRIES</b>				
891-2073Y	72040	WHEEL BUFFING CTN 55PLY6X1/2IN	6	EA

**SANDING BELTS - BULK**

For use on power belt sanders, these bulk packs of belts sand, grind, and finish flat surfaces on wood, plastic, metal, and fiber glass. Available in many different sizes and quantities.



Our No.	Mfg No.	Retail Description	Shelf Pk	Unit
<b>3M</b>				
626-1770X	27487	4X21-3/4 80X CLOTH SAND BELT	10	EA

**DISC SANDING KITS**

Sanding kits are intended to remove residue, paint, rust and other top layers on metal surfaces. The disc shape allows for more control and coverage. Comes in various sizes of discs. Clips into place



Our No.	Mfg No.	Retail Description	Shelf Pk	Unit
<b>3M</b>				
614-2855	9099	DISC STRIPPER KIT 4IN DIA 3PC	1	CD 1
<b>GATOR</b>				
027-2138Y	3050	5IN SANDING DISC KIT	10	EA

**SANDING DISCS - PAINT & RUST**

Paint and rust stripper sanding discs used to strip away rust, corrosion, scale, paint, and epoxy. Conforms to edges, contours, and uneven surfaces without gouging. Available in multiple sizes, quantities, and grits.



Our No.	Mfg No.	Retail Description	Shelf Pk	Unit
<b>WAGNER</b>				
250-8356Y	0513041	DISC REPL FOR PAINTTEATER TOOL	3	EA

**SANDING DISCS - ADHESIVE BACK**

Sanding discs that are intended to remove paint, stain, and other topical surfaces. The adhesive back allows the sanding disc to be adhered to the sander. Allows for easy removal once job is completed.



Our No.	Mfg No.	Retail Description	Shelf Pk	Unit
<b>GATOR</b>				
998-8932Y	3241	6IN GOLD STICK-ON DISC 220#	5	PK 25
762-7367Y	3245	6IN GOLD STICK-ON DISC 80#	5	PK20
196-8528Y	3242	6IN GOLD STICK-ON DISC 180#	5	PK25
821-2565Y	3243	6IN GOLD STICK-ON DISC 120#	5	PK25

**SANDING DISCS - HOOK & LOOP**

Hook and loop sanding discs last three times longer than conventional aluminum oxide. Unique fiber reinforced hook and loop backing with multiple holes. Edge tear resistant and quick and easy disc change.



Our No.	Mfg No.	Retail Description	Shelf Pk	Unit
<b>3M</b>				
737-5553Y	27252	DISC SANDING POWER 5IN 220GRIT	12	CD 10
737-5504Y	27310	DISC SANDING POWER 5IN 120GRIT	12	CD 10
737-5447Y	27313	DISC SANDING POWER 5IN 60 GRIT	12	CD 10
737-5462Y	27314	DISC SANDING POWER 5IN 80 GRIT	12	CD 10
737-5223Y	27253	DISC SANDING POWER 5IN 80 GRIT	20	CD 5
737-5215Y	27254	DISC SANDING POWER 5IN 60 GRIT	20	CD 5
737-5421Y	27256	DISC SANDING POWER 5IN 220GRIT	20	CD 5
737-5272Y	27259	DISC SANDING POWER 5IN 120GRIT	20	CD 5

Our No.	Mfg No.	Retail Description	Shelf Pk	Unit
<b>DEWALT</b>				
675-0558Y	DW4301	SANDING DISC ORBTL 5PK 80GRIT	5	PK 5
675-0566Y	DW4303	SANDPAPER ORBITAL 5IN 120GRIT	5	PK 5
675-0574Y	DW4304	SANDPAPER DISC 5PK 150GRIT	5	PK 5
675-0582Y	DW4306	SANDPAPER ORBITAL 5IN 220GRIT	5	PK 5
675-0590Y	DW4307	DISC SANDING ASSORTED 5PK 5IN	5	PK 5
<b>GATOR</b>				
718-6794Y	4345	GATOR 5IN 8HOLE HLOOP 60#	4	EA
437-7347Y	3720	5IN 8-HOLE SAND DISC 320#	5	PK 5

\* INDICATES NEW ITEMS • ITEM NUMBERS WITH SUFFIX "X" ARE SOLD IN SHELF PACK QUANTITIES ONLY  
ITEM NUMBERS WITH SUFFIX "Y" MAY BE PURCHASED IN LESS THAN SHELF PACK QUANTITIES - NORMAL CHARGES APPLY



# 106 - POWER ABRASIVE ACCESSORIES

Our No.	Mfg No.	Retail Description	Shelf Pk	Unit
809-2751Y	3722	5IN 8-HOLE SAND DISC 180#	5	PK 5
251-5336Y	4340	GATOR 5IN 8HOLE HLOOP 220#	5	PK 50
018-3798Y	4342	GATOR 5IN 8HOLE HLOOP 120#	5	PK 50
486-8857Y	4344	GATOR 5IN 8HOLE HLOOP 80#	5	PK 50
358-1691Y	4347	GATOR 5IN 8HOLE HLOOP 40#	4	PK 50
699-6110Y	7720	PREM 5IN 8HOLE HLOOP 220# PK4	5	PK4
448-3558Y	7721	PREM 5IN 8HOLE HLOOP 120# PK4	5	PK4
168-9157Y	7722	PREM 5IN 8HOLE HLOOP 80# PK4	5	PK4
014-2653Y	7723	PREM 5IN 8HOLE HLOOP 50# PK4	5	PK4

## PORTER-CABLE

145-7506	735801805	5IN SANDING DISC 180GRIT 8HOLE	1	PK 5
----------	-----------	--------------------------------	---	------

## SANDING SHEETS - CLIP ON

Sanding sheets that are intended to remove paint, stain, and other topical surfaces. The back of the sheet clips to the sanding machine for easy attachment and removal. Disposable sanding sheet.



Our No.	Mfg No.	Retail Description	Shelf Pk	Unit
---------	---------	--------------------	----------	------

## 3M

737-5009Y	27364	CLIP-ON 1/4 SHEET 60GRIT	20	CD 5
737-5116Y	27368	CLIP-ON 1/4 SHEET 120GRIT	20	CD 5

## BLACK + DECKER

789-0148X	74-606	1/4 SHEET SANDPAPER ASST	5	EA
-----------	--------	--------------------------	---	----

## GATOR

088-7224Y	5043	ALUM OX 1/3 SHEET 60GRIT 6PK	10	PK 6
761-0447Y	5040	220GRIT 1/3 SHEET	10	PK 6

## SANDING SHEETS - ADHESIVE BACK

Adhesive backed sanding sheets for general purpose hand or machine sanding. For use on wood, metal, plastic, fiberglass, and more. Multiple sizes, quantities, and grits available as well as rolls.



Our No.	Mfg No.	Retail Description	Shelf Pk	Unit
---------	---------	--------------------	----------	------

## GATOR

356-0711Y	4073	150GRIT PSA 1/4 SHEET 5PK	10	PK 5
-----------	------	---------------------------	----	------

## SANDING BELTS - CARDED

Carded sanding belts for use on power belt sanders. High speed sanding, grinding, and finishing of flat surfaces on wood, plastic, metal, and fiber glass. Available in many different sizes and quantities.



Our No.	Mfg No.	Retail Description	Shelf Pk	Unit
---------	---------	--------------------	----------	------

## 3M

737-5934Y	27384	BELT SANDING PWR 4X36IN 60GRIT	10	CD 1
737-5942Y	27385	BELT SANDING PWR 4X36IN 80GRIT	10	CD 1

Our No.	Mfg No.	Retail Description	Shelf Pk	Unit
737-5900Y	27387	BELT SANDING PWR 4X24IN 80GRIT	10	CD 1
737-5892Y	27388	BELT SANDING PWR 4X24IN 60GRIT	10	CD 1
737-5918Y	27390	BELT SANDING PWR 4X24IN 120GRIT	10	CD 1
737-5827Y	27391	BELT SANDING PWR 3X24IN 80GRIT	10	CD 1
737-5819Y	27392	BELT SANDING PWR 3X24IN 60GRIT	10	CD 1
737-5850Y	27394	BELT SANDING PWR 3X24IN 120GRIT	10	CD 1
737-5769Y	27395	BELT SANDING PWR 3X21IN 80GRIT	10	CD 1
737-5702Y	27396	BELT SANDING PWR 3X18IN 120GRIT	10	CD 1
737-5710Y	27397	BELT SANDING PWR 3X21IN 36GRIT	10	CD 1
737-5645Y	27399	BELT SANDING PWR 3X18IN 60GRIT	10	CD 1
737-5652Y	27400	BELT SANDING PWR 3X18IN 80GRIT	10	CD 1
737-5785Y	27401	BELT SANDING PWR 3X21IN 120GRIT	10	CD 1
737-5751Y	27402	BELT SANDING PWR 3X21IN 60GRIT	10	CD 1
737-5959Y	27403	BELT SANDING PWR 4X36IN 120GRIT	10	CD 1

## GATOR

079-5518Y	7770	3X18 SANDING BELT 120#	5	EA
227-8331Y	7771	3X18 SANDING BELT 80#	5	EA
339-8682Y	7773	3X18 SANDING BELT 40#	5	EA
626-1424Y	7775	3X21 SANDING BELT 120#	5	EA
563-7046Y	7776	3X21 SANDING BELT 80#	5	EA
830-2465Y	7778GA	3X21 SANDING BELT 40#	5	EA

## NORTON

330-8582Y	49256	BELT SANDING 3X18IN 120GRIT	5	PK 5
330-8590Y	49258	BELT SANDING 3X18IN 80GRIT	5	PK 5
330-8608Y	49259	BELT SANDING 3X18IN 50GRIT	5	PK 5
330-8541Y	49262	BELT SANDING 3X21IN 120GRIT	5	PK 5
330-8558Y	49263	BELT SANDING 3X21IN 100GRIT	5	PK 5
330-8566Y	49264	BELT SANDING 3X21IN 80GRIT	5	PK 5
330-8574Y	49265	BELT SANDING 3X21IN 50GRIT	5	PK 5
330-8459Y	49268	BELT SANDING 3X24IN 120GRIT	5	PK 5
330-8475Y	49270	BELT SANDING 3X24IN 80GRIT	5	PK 5
330-8491Y	49271	BELT SANDING 3X24IN 50GRIT	5	PK 5
330-8343Y	49274	BELT SANDING 4X24IN 120GRIT	5	PK 5
330-8376Y	49277	BELT SANDING 4X24IN 50GRIT	5	PK 5

## SANDING BELT CLEANING STICKS

Sanding belt cleaning sticks are used to clean and remove debris from abrasive surface of the discs and belts of the sander. The cleaning stick is applied to the surface and the dust will quickly be removed.



Our No.	Mfg No.	Retail Description	Shelf Pk	Unit
---------	---------	--------------------	----------	------

## GATOR

541-3026Y	3454	BELT CLEANING STICK	10	EA
-----------	------	---------------------	----	----

**DRUM/FLAP SANDERS**

The flap sanders have multiple petals that spin at a high speed to sand a surface. The drum works to remove the material and the flap sander works to make the surface smooth and flat.



Our No.	Mfg No.	Retail Description	Shelf Pk	Unit
<b>FORNEY INDUSTRIES</b>				
891-0606Y	60185	WHEEL FLAP MOUNT 80 GRIT 2X1IN	6	CD
891-0630Y	60188	WHEEL FLAP MNT 80GRT 1.5X1/2IN	6	CD
891-0564Y	60181	WHEEL FLAP MOUNT 60 GRIT 3X1IN	6	EA
891-0572Y	60182	WHEEL FLAP MOUNT 80 GRIT 3X1IN	6	EA
891-0580Y	60183	WHEEL FLAP MOUNT 120 GRT 3X3IN	6	EA
891-0598Y	60184	WHEEL FLAP MOUNT 60 GRIT 2X1IN	6	EA
891-0614Y	60186	WHEEL FLAP MOUNT 120 GRT 2X3IN	6	EA
891-0622Y	60187	WHEEL FLAP MNT 60 GRT 1.5X.5IN	6	EA
891-0648Y	60189	WHEEL FLAP MNT 120GRIT 1.5X.25	6	EA
891-0655Y	60190	WHEEL FLAP MOUNT 60 GRIT 1X1IN	6	EA
891-0663Y	60191	WHEEL FLAP MOUNT 80 GRIT 1X1IN	6	EA
891-0671Y	60192	WHEEL FLAP MOUNT 120 GRT 1X3IN	6	EA

**FLOOR SURFACING ABRASIVE ROLLS**

These power abrasive accessories are used to smooth, polish, and repair various flooring surfaces. Designed for professional drum machines to provide general sanding. Easily cuts to size. Ideal for a variety of flooring types.



Our No.	Mfg No.	Retail Description	Shelf Pk	Unit
<b>3M</b>				
437-3874	15299	FLOOR SURF RLL 8X50YD 100-2/0	1	ROLL

**DRILL GRINDERS & RASPS**

Drill grinders and rasps are intended to sharpen tools to extend the life of the drill bits and other tools. Resharps cutting tools, gardening tools, and other general tools. Comes in multiple forms.



Our No.	Mfg No.	Retail Description	Shelf Pk	Unit
<b>FORNEY INDUSTRIES</b>				
891-0291Y	60027	POINT MTD GRINDING 3/4X1-1/8IN	10	EA
891-0309Y	60028	POINT MOUNTED GRINDING 7/8X2IN	10	EA
891-0317Y	60029	POINT MTD GRINDING 3/4X1-1/4IN	10	EA
891-0325Y	60030	POINT MTD GRINDING 1/4X1-1/16IN	10	EA
891-0333Y	60032	POINT MTD GRINDING 1/4INX3/4IN	10	EA
891-0341Y	60036	POINT MOUNTED GRIND CYDL 1X1IN	10	EA
891-0358Y	60050	WHEEL MTD GRINDING CYDL 1X1IN	6	EA
891-0366Y	60051	WHEEL MTD GRIND CYDL 1.5X1INCH	6	EA
891-0374Y	60052	WHEEL MTD GRIND CYDL 2X1/4INCH	6	EA

Our No.	Mfg No.	Retail Description	Shelf Pk	Unit
891-0390Y	60053	WHEEL MTD GRIND CYDL 2X1/2INCH	6	EA
891-0408Y	60054	WHEEL MTD GRIND CYDL 2.5X1/4IN	6	EA
891-0416Y	60055	WHEEL MTD GRIND CYDL 2.5X.5IN	6	EA
891-4798Y	60069	ROTARY FILE RD TOP CYL 1X1/2IN	10	EA
891-4806Y	60070	ROTARY FILE RD TOP TAPER 1X5/8	10	EA
891-4814Y	60071	ROTARY FILE RD TOP TREE 1X1/2	10	EA
891-4822Y	60072	ROTARY FILE BALL 1/2IN 2500RPM	10	EA
891-4830Y	60073	ROTARY FILE FL TOP CYL 1X1/2IN	10	EA
891-4848Y	60074	ROTARY FILE PTEND TREE 1X1/2IN	10	EA
891-4855Y	60075	ROTARY FILE FOOTBALL 1X1/2IN	10	EA
891-4863Y	60076	ROTARY FILE FLAT TOP CYL 1X1/4	10	EA
891-0424Y	60120	BURR TUNGSTENCARB CYDL 1/4IN	10	EA
891-0440Y	60121	BURR TUNGSTENCARB CYDL 3/8INCH	10	EA
891-0457Y	60124	BURR TNGCARB TREE RADIUS 1/4IN	10	EA
891-0465Y	60125	BURR TNGCARB TREE RADIUS 3/8IN	10	EA
891-0473Y	60126	BURR TNGCARB TREE POINT 1/4IN	10	EA
891-0481Y	60127	BURR TNGCARB TREE POINT 3/8IN	10	EA

**WIRE CUP BRUSHES**

Wire cup brushes are intended to prepare and finish surfaces. The bristles of the wire cup brushes are used remove paint, rust, stain, and other topical layers. The brushes attach to the sander or drill to create a circular motion.



Our No.	Mfg No.	Retail Description	Shelf Pk	Unit
<b>DEWALT</b>				
039-0328Y	DW4901	BRUSH WIRE END CRIMP 1IN	5	EA
039-0336Y	DW4902	BRUSH WIRE END KNOT END 1IN	5	EA
<b>FORNEY INDUSTRIES</b>				
891-2248Y	72729	BRUSH CUP CRIMPD WIRE 2X.012IN	5	EA
891-6009Y	72730	BRUSH CUP WIRE 2X.008IN 1/4HEX	5	EA
891-2263Y	72731	BRUSH CUP CRIMPD WIRE 3X.012IN	5	EA
891-2271Y	72732	BRUSH CUP CRIMPD WIRE 3X.008IN	5	EA
891-2339Y	72737	BRUSH END CRIMPD WIRE 1X.012IN	5	EA
891-2347Y	72738	BRUSH END CRIMPD WIRE 1X.008IN	5	EA

Our No.	Mfg No.	Retail Description	Shelf Pk	Unit
<b>WEILER</b>				
760-4176Y	36030	3IN CRMP CUP BRUSH COARSE	5	EA
647-9703Y	36046	3/4 CRIMPED END BRUSH COARSE	5	EA
559-5988Y	36047	3/4 CRIMP END BRUSH FINE WIRE	5	EA
309-6542Y	36048	1IN CRIMP END BRUSH COARSE	5	EA
345-6431Y	36051	1IN KNOTTED END BRUSH X-COARSE	5	EA
963-5509Y	36417	1-3/4 CRIMP CUP BRUSH COARSE	5	EA
613-3631Y	36418	1-3/4 CRIMP CUP BRUSH FINE	5	EA
175-0090Y	36419	2-3/4 CRIMPED CUP BRUSH CRSE	5	EA
151-0882Y	36420	2-3/4 CRIMPED CUP BRUSH FINE	5	EA

\* INDICATES NEW ITEMS • ITEM NUMBERS WITH SUFFIX "X" ARE SOLD IN SHELF PACK QUANTITIES ONLY  
ITEM NUMBERS WITH SUFFIX "Y" MAY BE PURCHASED IN LESS THAN SHELF PACK QUANTITIES - NORMAL CHARGES APPLY

# 108 - POWER ABRASIVE ACCESSORIES

## WIRE WHEEL BRUSHES

Wire wheel brushes are intended to prepare and finish surfaces, flat or curved. The bristles of the brushes are used to remove paint, rust, stain, and other topical layers on large surfaces. Can also be used for deburring, cutting, and polishing.



Our No.	Mfg No.	Retail Description	Shelf Pk	Unit
<b>BLACK + DECKER</b>				
241-4589Y	70-603	WHEEL BRUSH 3INCRIMP WIRE1/4	2	EA
<b>DEWALT</b>				
657-5807Y	DW4904	WHEEL BRUSH CRIMP 6IN	5	EA
657-6201X	DW4905	WHEEL BRUSH WHL ARBOR 5/8-1/2	5	EA
<b>FORNEY INDUSTRIES</b>				
891-2206Y	72725	WHEEL WIRE CRIMPED 1.5X.012IN	5	EA
891-2214Y	72726	WHEEL WIRE CRIMPED 1.5X.008IN	5	EA
891-2222Y	72727	WHEEL WIRE CRIMPED 2X.012X1/4IN	5	EA
891-2230Y	72728	WHEEL WIRE CRIMPED 2X.008X1/4IN	5	EA
891-2289Y	72733	WHEEL WIRE CRIMPED 2.5X.012IN	5	EA
891-2305Y	72734	WHEEL WIRE CRIMPED 2.5X.008IN	5	EA
891-2313Y	72735	WHEEL WIRE CRIMP CRS 3X.012IN	5	EA
891-2321Y	72736	WHEEL WIRE CRIMPED FINE 3X.008	5	EA
891-2354Y	72739	WHEEL WIRE CRIMP CRS 4X.012IN	5	EA
891-2362Y	72740	WHEEL WIRE CRIMP FINE4X.008IN	5	EA
891-2370Y	72742	BRUSH WIRE WHEEL CRS 4X.012IN	5	EA
891-2388Y	72745	BRUSH WIRE WHEEL CRS 6X.012IN	5	EA
891-2396Y	72747	BRUSH WIRE WHEEL FINE 6X.008IN	5	EA
891-2404Y	72749	BRUSH WIRE WHEEL KNOT 6X.012IN	5	EA
891-2412Y	72750	BRUSH WIRE WHEEL NRW 6X.012IN	5	EA
891-2420Y	72751	BRUSH WIRE WHEEL FINE 6X.008IN	5	EA
891-2529Y	72762	BRUSH WIRE WHEEL CRS 8X.012IN	5	EA
<b>VULCAN</b>				
719-2685Y	323281OR	WHEEL WIRE W/ HOLE FINE 6IN	4	CD
<b>WEILER</b>				
858-0656	61250	CRIMP WIRE BRUSH ASSORTMENT	1	ASST
613-7855Y	36063	WHEEL BRUSH 5IN CRMP 5/8-1/2	5	EA
550-0608Y	36064	WHEEL BRUSH 5IN CRIMP 5/8-1/2	5	EA
845-9653Y	36401	WHEEL BRUSH 3IN CRMP 1/2-3/8	5	EA
142-0355Y	36402	WHEEL BRUSH 4IN CRIMP COARSE	5	EA
567-0658Y	36406	WHEEL BRUSH 6IN CRIMP 5/8-1/2	5	EA
790-8171Y	36407	WHEEL BRUSH 6IN CRIMP FINE	5	EA
402-3214Y	36411	WHEEL BRUSH 2IN CRIMP COARSE	5	EA
373-2484Y	36412	WHEEL BRUSH 2IN CRIMP FINE	5	EA
410-4584Y	36413	WHEEL BRUSH 3IN CRIMP COARSE	5	EA
423-7228Y	36414	WHEEL BRUSH 3IN CRIMP FINE	5	EA
718-1423Y	36416	WHEEL BRUSH 4IN CRIMP FINE	5	EA
045-2136Y	36421	DRIVE ARBOR 1/2 A.H. - 1/4 STEM	5	EA

## CUT-OFF WHEELS - MASONRY

Cut off wheels, also known as a cutting disc, can be used with angle grinders or a stationary cut off saw. The wheels are interchangeable and can be replaced when dull or damaged. For use with masonry.



Our No.	Mfg No.	Retail Description	Shelf Pk	Unit
<b>DEWALT</b>				
300-6699X	DW8071	WHEEL CUTOFF 4X.045X5/8IN	25	EA
300-6707Y	DW8072	WHEEL GRIND CONCRETE 4-1/2IN	5	EA
080-0938X	DWA8050C	4X.045X5/8 MASONRY CUT-OFF W	25	EA
080-0748Y	DWA8051C	CUTOFF WHEEL 4-1/2X.045X7/8	25	EA
<b>FORNEY INDUSTRIES</b>				
891-1588Y	71852	WHEEL CUTOFF MSNRY4.5X1/16X7/8	25	EA

## CUT-OFF WHEELS - METAL

Cut off wheels, also known as a cutting disc, can be used with angle grinders or a stationary cut off saw. The wheels are interchangeable and can be replaced when dull or damaged. For use with metal.



Our No.	Mfg No.	Retail Description	Shelf Pk	Unit
<b>FORNEY INDUSTRIES</b>				
891-1299Y	71797	CUTOFF WHEEL TYP1 STL 6X.040IN	25	EA
891-1307Y	71798	CUTOFF WHEEL 5PC STEEL 3IN	5	EA
891-1356Y	71802	CUTOFF WHEEL TYP1 STL 4.5X.040	25	EA
891-1406Y	71807	CUTOFF WHEEL SS 4.5X.045X7/8IN	20	EA
891-1430Y	71840	WHEEL CUTOFF MTL 3X1/16X1/4IN	100	EA
891-1448Y	71841	WHEEL CUTOFF MTL 3X1/16X3/8IN	100	EA
891-1455Y	71842	WHEEL CUTOFF MTL 3X1/8X1/4INCH	100	EA
891-1463Y	71843	WHEEL CUTOFF MTL 3X1/8X3/8IN	100	EA
891-1471Y	71844	WHEEL CUTOFF MTL 4X1/16X3/8IN	100	EA
891-1489Y	71845	WHEEL CUTOFF MTL 4X1/8X3/8INCH	100	EA
891-1547Y	71846	WHEEL CUTOFF MTL 4X1/16X5/8IN	100	EA
891-1554Y	71847	WHEEL CUTOFF MTL4.5X1/16X7/8IN	100	EA
891-1570Y	71850	WHEEL CUTOFF MTL 5X1/16X7/8IN	25	EA
891-1596Y	71854	WHEEL CUTOFF MTL4.5X.045X7/8IN	25	EA
891-1604Y	71855	WHEEL CUTOFF MTL 3X1/32X3/8IN	100	EA
891-1612Y	71856	WHEEL CUTOFF TYP1 MTL 4X1/32IN	100	EA
891-2115Y	72386	MANDREL KIT TYP1 1/4-3/8ARBORS	10	EA
<b>GATOR</b>				
007-5622Y	9426	CUTOFF WHEEL4X1/16X3/8 MTL 5PK	10	PK 5
<b>NORTON</b>				
207-4383Y	07660701617	WHEEL CUTOFF METAL 4-1/2IN	25	EA
247-7479Y	66252823604	BLADE METAL ALOX TY1 6IN	25	EA
247-7354Y	66252835553	WHEEL CUT-OFF AL OX 3IN	50	EA
<b>NORTON CLIPPER</b>				
745-1099Y	70184601455	WHEEL CUT-OFF T1 4.5X0.045X7/8	25	EA
745-1115Y	70184601456	WHEEL CUT-OFF T1 5X0.045X7/8IN	25	EA
745-1123Y	70184601457	WHEEL CUT-OFF T1 6X0.045X7/8IN	25	EA
745-1131Y	70184601458	WHEEL CUT-OFF T1 7X0.045X7/8IN	25	EA

\* INDICATES NEW ITEMS • ITEM NUMBERS WITH SUFFIX "X" ARE SOLD IN SHELF PACK QUANTITIES ONLY  
ITEM NUMBERS WITH SUFFIX "Y" MAY BE PURCHASED IN LESS THAN SHELF PACK QUANTITIES - NORMAL CHARGES APPLY

Our No.	Mfg No.	Retail Description	Shelf Pk	Unit
745-1073Y	70184601481	WHEEL CUT-OFF T1 3X1/16X3/8IN	25	EA
745-1081Y	70184609133	WHEEL CUT-OFF T1 4X0.045X5/8IN	15	EA
745-1107Y	70184609135	WHEEL CUT-OFF T1 4.5X0.045X7/8	25	EA

**WEILER**

963-4890Y	36533	CUTOFF WHEEL THICK 1/16 IN	5	EA
595-5331Y	36542	STEM CUTOFF WHEEL MANDREL	5	EA

**DEPRESSED CENTER WHEEL-MASONRY**

Depressed center wheels are also known as hub wheels. They are designed to support grinding at a tough right angle on masonry and brick work.



Our No.	Mfg No.	Retail Description	Shelf Pk	Unit
<b>DEWALT</b>				
676-8626Y	DW4428	WHEEL MASONRY 4X1/8IN	25	EA
678-1371Y	DW4429	WHEEL GRIND MSNRY 4IN TYPE 27	25	EA
657-4222Y	DW4524	SAW ABRASIVE MASONRY 7/8IN	25	EA
657-4776Y	DW4528	SAW ABRASIVE MASONRY 4-1/2IN	25	EA
080-0854X	DWA4500C	4 X 1/4 X 5/8 CONCRETE/MASONRY	25	EA
080-0862X	DWA4501C	4-1/2X1/4X7/8 CONCRETE/MASON	25	EA

**FORNEY INDUSTRIES**

891-1893Y	71896	WHEEL GRIND MASONRY TYPE27 4IN	25	EA
891-1901Y	71897	WHEEL GRIND MSNRY TYP27 4.5IN	25	EA
891-1919Y	71898	WHEEL GRIND MASONRY TYPE27 7IN	10	EA

**DEPRESSED CENTER WHEEL - METAL**

Depressed center wheels are also known as hub wheels. They are designed to support grinding at a tough right angle on metal.



Our No.	Mfg No.	Retail Description	Shelf Pk	Unit
<b>DEWALT</b>				
838-0628Y	DW8420	4X5/8 DEPRES CENTER WHEEL	25	CD
610-5977Y	DW4418	WHEEL CUTOFF METAL 4INX1/8X5/8	25	EA
678-1363Y	DW4419	WHEEL GRIND METAL 4IN TYPE 27	25	EA
610-5894Y	DW4514	WHEEL GRIND METAL 4-1/2IN	25	EA
610-5902Y	DW4518	WHEEL GRIND METAL 4-1/2IN	25	EA
435-4197Y	DW4523	4-1/2X1/4 METAL CUTTING WHEEL	10	EA
772-0683Y	DW4542	GRINDING WHEEL 4-1/2IN	5	EA
772-0691X	DW4548	GRINDING WHEEL METAL 7IN	10	EA
621-8523Y	DW4999	GRINDING WHEEL 7X1/4X5/8-11	10	EA
139-4956Y	DW8424	WHEEL GRIND FAST CUT MTL 4.5IN	25	EA
184-1311Y	DW8434	WHEEL CUT/GRIND PPLINE 4-1/2IN	25	EA
184-1303Y	DW8435	4-1/2X1/8 METAL CUTTING WHEEL	10	EA
234-6179	DW8437	T27 METAL HP CUT/GRIND	1	EA
080-0888Y	DWA4511	4-1/2X1/8X7/8 METAL GRINDING	5	EA
080-0896Y	DWA4511H	4-1/2X1/8X5/8-11 METAL GRINDIN	5	EA
772-0675X	DW4541	GRINDING WHEEL 4-1/2IN	25	PK

Our No.	Mfg No.	Retail Description	Shelf Pk	Unit
<b>FORNEY INDUSTRIES</b>				
891-1281Y	71793	CUTOFF WHEEL TYP27 STEEL 4.5IN	20	EA
891-1315Y	71800	CUTOFF WHEEL TYPE27 4.5X.090IN	20	EA
891-1349Y	71801	CUTOFF WHEEL TYPE27 4.5X.040IN	20	EA
891-1414Y	71814	CUTOFF WHEEL AL 4.5X.045X7/8IN	20	EA
891-1422Y	71819	WHEEL GRINDING 4.5X.25X5/8-11	10	EA
891-1562Y	71848	WHEEL CUTOFF MTL 4.5X1/8X7/8IN	25	EA
891-1794Y	71875	WHEEL GRIND TYP27 MTL4X1/8X5/8	25	EA
891-1802Y	71876	WHEEL GRIND TYP27 MTL4X1/8X5/8	25	EA
891-1810Y	71877	WHEEL GRIND TYPE27 MTL 4.5X.25	25	EA
891-5969Y	71878	WHEEL GRIND STL 5X1/4IN TYPE27	25	EA
891-1828Y	71879	WHEEL GRIND TYPE27 MTL 7X1/4IN	10	EA
891-1836Y	71883	WHEEL GRIND TYPE27 MTL 9X1/4IN	10	EA
891-1844Y	71886	WHEEL GRIND TYP27 AL 4.5X1/4IN	25	EA

**NORTON**

247-7289Y	66252842014	WHEEL GRIND METAL 4IN TYPE 27C	1	EA
172-0820Y	66252843609	4-1/2X1/8X5/8-11 METAL TY27	10	EA

**NORTON CLIPPER**

745-1164Y	70184601466	WHEEL CUTOFF T27 5X0.045X7/8IN	25	EA
745-1271Y	70184601503	WHEEL GRIND T27 4.5X1/4X5/8-11	10	EA
745-1305Y	70184601507	WHEEL GRINDING T27 5X1/4X7/8IN	25	EA
745-1354Y	70184601510	WHEEL GRIND T27 7X1/4X5/8-11IN	10	EA
745-1206Y	70184609140	WHEEL GRINDING T27 4X1/8X5/8IN	25	EA
745-1230Y	70184609143	WHEEL GRIND T27 4.5X1/4X5/8-11	10	EA
745-1362Y	70184609145	WHEEL GRIND T27 7X1/4X5/8-11IN	10	EA

**DIAMOND CUT-OFF BLADES MASONRY**

Our No.	Mfg No.	Retail Description	Shelf Pk	Unit
<b>DEWALT</b>				
678-1488Y	DW4701	4-1/2 DRY CUT DIAMOND BLADE	3	CD
661-8334Y	DW4700	BLADE CIR SAW DMND DRY CUT 4IN	3	EA
609-9394Y	DW4711T	BLADE CIR SAW DMND SEGMENT 4IN	3	EA
609-9402Y	DW4713T	BLADE DIAMOND SEGMENT 4-1/2IN	3	EA
472-6683Y	DW4725	BLADE MASNRY HIGH PERF 4-1/2IN	5	EA

**DIAMOND PRODUCTS**

104-6218	20966	4X.080X7/8 SEGMENTED BLADE	1	EA
526-7109	21002	BLADE CIRC SAW SEGMENT 4-1/2IN	1	EA
741-5649	21124	BLADE TURBO 4INX.080X 7/8	1	EA
749-1228	21134	4-1/2X.080 7/8 TURBO BLADE	1	EA
325-9603	57335	4X.095X7/8 TURBO BLADE DIAMOND	1	EA
509-2937	57347	4.5X0.95X7/8 TURBO BLADE DIA	1	EA

# 110 - GRINDER WHEELS & ACCESSORIES

## DIAMOND CUT-OFF BLADES - TILE



Our No.	Mfg No.	Retail Description	Shelf Pk	Unit
<b>DEWALT</b>				
686-3765Y	DW4790	CUTOFF WHEEL 4IN TILE BLADE	3	EA
<b>DIAMOND PRODUCTS</b>				
495-1463	20664	BLADE CIRC SAW DRY TILE 4IN	1	EA
196-6001	20675	BLADE CIRC SAW DRY TILE 4.5IN	1	EA

## DIAMOND TUCK POINT BLADES



Our No.	Mfg No.	Retail Description	Shelf Pk	Unit
<b>DEWALT</b>				
696-9265Y	DW4740	4-1/2IN X .250 TUCK POINT BLD	3	EA
<b>DIAMOND PRODUCTS</b>				
933-7221	21072	BLADE 4-1/2INX.250 TUCK POINT	1	EA

## GRINDER CUP GRINDING WHEELS

Grinder cups are circular yet diamond shaped and have grooves along the periphery. The grinding wheels are intended to break up and grind down hard and heavy materials like concrete and stone.



Our No.	Mfg No.	Retail Description	Shelf Pk	Unit
<b>DIAMOND PRODUCTS</b>				
812-1634	22405	4X5/8-11 SEG CUP GRINDER	1	EA
614-9785	22408	7X5/8-11 SEG CUP GRINDER	1	EA
197-2074	94127	4X5/8-11 GREEN CUP GRINDER	1	EA
614-9801	94129	4.5X5/8-11 GREEN CUP GRINDER	1	EA

## ANGLE GRINDER CUP BRUSHES



Our No.	Mfg No.	Retail Description	Shelf Pk	Unit
<b>DEWALT</b>				
678-1512Y	DW4920	3X5/8-11 CRMPD WIRE CUPBRUSH	5	CD
657-3083Y	DW4910	BRUSH CUP KNOT WIRE CS 3IN	5	EA
400-9239Y	DW4916	BRUSH CUP WIRE KNOT 5/8-11IN	5	EA
<b>FORNEY INDUSTRIES</b>				
891-2438Y	72753	BRUSH CUP WIRE KNOT 4X.020IN	10	EA
891-2453Y	72754	BRUSH CUP WIRE CRIMP 5X.014IN	5	EA
891-2461Y	72755	BRUSH CUP WIRE KNOT 2-3/4IN	10	EA
891-2479Y	72756	BRUSH CUP WIRE KNOT 6X.012IN	5	EA
891-2487Y	72757	BRUSH CUP WIRE KNOT 2-3/4IN	10	EA

Our No.	Mfg No.	Retail Description	Shelf Pk	Unit
<b>WEILER</b>				
812-8571Y	36031	3IN CRIMP CUP BRUSH COARSE	5	EA
994-2632Y	36037	6IN CRMP CUP BRUSH CRSE 5/8-11	5	EA
530-7749Y	36038	3IN KNOTTED CUP BRUSH X-COARSE	5	EA
211-7760Y	36061	5IN CRIMP CUP BRUSH CRS 5/8-11	5	EA

## ANGLE GRINDER WHEEL BRUSHES



Our No.	Mfg No.	Retail Description	Shelf Pk	Unit
<b>DEWALT</b>				
375-2755	DW49204	WHEEL BRUSH 4INX5/8IN-1 1SS	1	EA
657-3315Y	DW4930	WHEEL BRSH CBL TWIST WIRE 4IN	5	EA
<b>FORNEY INDUSTRIES</b>				
891-2495Y	72758	BRUSH WIRE WHEEL KNOT 6X.012IN	5	EA
891-2503Y	72759	BRUSH WIRE WHEEL KNOT 4X.012IN	10	EA
891-2511Y	72760	BRUSH WIRE WHL STRINGER 4X.012	5	EA
891-2537Y	72788	BRUSH WIRE WHEEL CRS 4X.012IN	5	EA
<b>WEILER</b>				
306-2031Y	36012	WHEEL BRUSH 4IN KNOTTED CRS	5	EA
023-1878Y	36015	WHEEL BRUSH 4IN KNOTED CORSE	5	EA
613-3581Y	36018	WHEEL BRUSH 4 BEAD KNOT CRS	5	EA
055-6993Y	36055	WHEEL BRUSH 4IN TWIST KNOT CRS	5	EA

\* INDICATES NEW ITEMS • ITEM NUMBERS WITH SUFFIX "X" ARE SOLD IN SHELF PACK QUANTITIES ONLY  
ITEM NUMBERS WITH SUFFIX "Y" MAY BE PURCHASED IN LESS THAN SHELF PACK QUANTITIES - NORMAL CHARGES APPLY

## ANGLE GRINDER FLAP DISCS

Here is a collection of angle grinder flap discs ideal for many construction, repair, and masonry projects. Designed for grinding and polishing at the same time. Perfect for concrete, iron, wood, and other building and masonry materials.



Our No.	Mfg No.	Retail Description	Shelf Pk	Unit
<b>3M</b>				
737-6098Y	27426	DISC FLAP HVY DUTY 4.5IN 40GRT	12	CD 1
<b>DEWALT</b>				
300-6673Y	DW8302	DISC FLAP 4X5/8IN 60GRIT	10	EA
296-7073Y	DW8306	DISC FLAP 4-1/2X7/8IN 40GRIT	10	EA
498-1809Y	DW8308	DISC FLAP 4-1/2X7/8IN 60GRIT	10	EA
669-5126Y	DW8309	DISC FLAP 4-1/2X7/8IN 80GRIT	5	EA
263-1760Y	DW8312	DISC FLP 4.5INX5/8-11ARB 60GRT	5	EA
494-4872Y	DW8313	DISC FLP 4.5INX5/8-11ARB 80GRT	10	EA
080-0953Y	DWA8202	4X5/8 60 GRIT ZIRCONIA	5	EA
080-0979Y	DWA8203	4X5/8 80 GRIT ZIRCONIA	5	EA
080-0987Y	DWA8206	4-1/2 X 7/8 40 GRIT ZIRCONIA	10	EA
080-0995Y	DWA8207	4-1/2 X 7/8 60 GRIT ZIRCONIA	5	EA
080-1001Y	DWA8208	4-1/2 X 7/8 80 GRIT ZIRCONIA	5	EA
<b>FORNEY INDUSTRIES</b>				
891-1927Y	71920	DISC FLAP TYPE29 40GRIT HIDENS	10	EA
891-1935Y	71921	DISC FLAP TYPE29 60GRIT HIDENS	10	EA
891-1943Y	71926	DISC FLAP TYPE27 36GRIT 4.5IN	10	EA
891-1950Y	71927	DISC FLAP TYPE27 60GRIT 4.5IN	10	EA
891-1968Y	71930	DISC FLAP TYPE29 36GRIT 4.5IN	10	EA
891-1976Y	71931	DISC FLAP TYPE29 60GRIT 4.5IN	10	EA
891-1992Y	71932	DISC FLAP TYPE29 80GRIT 4.5IN	10	EA
891-2008Y	71933	DISC FLAP TYPE29 120GRIT 4.5IN	10	EA
891-2016Y	71985	DISC FLAP TYPE29 40GRIT 4.5IN	10	EA
891-2024Y	71986	DISC FLAP TYPE29 60GRIT 4.5IN	10	EA
891-2032Y	71987	DISC FLAP TYPE29 80GRIT 4.5IN	10	EA
891-2040Y	71991	DISC FLAP TYP29 36GRT 4X5/8IN	10	EA
891-2057Y	71992	DISC FLAP TYP29 60GRT 4X5/8IN	10	EA
891-2065Y	71993	DISC FLAP TYP29 80GRT 4X5/8IN	10	EA
<b>WEILER</b>				
263-8781Y	30824	4X 5/8-11X80 Z GRIT FLAP DISC	6	EA
910-3862Y	30827	4-1/2X5/8-11X36 Z GRIT FLAP	6	EA
070-5608Y	30829	4-1/2X5/8-11X60 Z GRIT FLAP	6	EA

## ANGLE GRINDER SANDING DISCS

Ideal for sanding projects on steel, plastics, and fiberglass. Can be used for grinding, deburring, blending, finishing and other general sanding purposes. Heat resistant. Creates strong angles. Comes in multiple sizes and shapes to fit most hand and power tools.



Our No.	Mfg No.	Retail Description	Shelf Pk	Unit
<b>DEWALT</b>				
725-9500X	DARB1G0225	4.5IN FIBER RESIN DISC24G 25PK	25	EA
725-9518X	DARB1G0325	4.5IN FIBER RESIN DISC36G 25PK	25	EA

Our No.	Mfg No.	Retail Description	Shelf Pk	Unit
725-9559X	DARB1G0625	4.5IN FIBER RESIN DISC60G 25PK	25	EA
725-9575X	DARB1G0825	4.5IN FIBER RESIN DISC80G 25PK	25	EA
725-9534	DARB1G0205	4.5IN FIBER RESIN DISC 24G 5PK	1	PK 5
725-9542	DARB1G0305	4.5IN FIBER RESIN DISC 36G 5PK	1	PK 5
725-9567	DARB1G0605	4.5IN FIBER RESIN DISC 60G 5PK	1	PK 5
725-9583	DARB1G0805	4.5IN FIBER RESIN DISC 80G 5PK	1	PK 5

## FORNEY INDUSTRIES

891-1182Y	71653	DISC SANDING FBR A/O 24GRT 7IN	6	EA
891-1190Y	71654	DISC SANDING FBR A/O 36GRT 7IN	6	EA
891-1208Y	71655	DISC SANDING FBR A/O 50GRT 7IN	6	EA
891-1216Y	71656	DISC SANDING FBR A/O 80GRT 7IN	6	EA
891-1224Y	71667	DISC SANDING A/O 24GRIT 4.5IN	6	EA
891-1232Y	71668	DISC SANDING A/O 36GRIT 4.5IN	6	EA
891-1265Y	71669	DISC SANDING A/O 50GRIT 4.5IN	6	EA
891-1273Y	71670	DISC SANDING A/O 80GRIT 4.5IN	6	EA

## ANGLE GRINDER BACKING PADS

Backing pads substantially increase the life of your sander by allowing air to move through out the sanding disc. This helps to reduce the impact of heat and dust. The backing pads connect to an angle grinder.



Our No.	Mfg No.	Retail Description	Shelf Pk	Unit
<b>DEWALT</b>				
657-2358Y	DW4945	PAD BACKING STL REIN 4-1/2IN	5	EA
<b>FORNEY INDUSTRIES</b>				
891-2081Y	72321	PAD BACKNG SANDNG 4.5X5/8-11IN	6	EA
891-2099Y	72323	PAD BACKING SANDING 7X5/8-11IN	6	EA

## ANGLE GRINDER ACCESSORIES

Various angle grinder accessories; including, flange backing, arbor adaptors, replacement spindle nuts, back plates, sanding pads, lock nuts, wrenches and flange kits.



Our No.	Mfg No.	Retail Description	Shelf Pk	Unit
<b>DEWALT</b>				
657-5757Y	DW4900	SPINDLE ARBOR ADAPTOR	5	EA
756-4388Y	DW4706	FLANGE BACKING	5	PK
<b>FORNEY INDUSTRIES</b>				
891-5340Y	72302	SPINDLE NUT REPLACEMENT 5/8-11	6	EA
891-2107Y	72324	BACKPLATE TYPE27 MOUNTS 7INCH	6	EA
891-2545Y	73148	WRENCH SPANNER DELUXE-SAND PAD	12	EA
<b>WEILER</b>				
985-2369Y	36052	BRUSH ADAPTR 5/8-11 TO 1.25	5	EA
172-4822Y	36053	BRUSH ADAPTER 5/8-11 -1.50	5	EA
326-1799Y	36099	3PC MINI-GRINDER KIT	5	EA

## 112 - GRINDER WHEELS & ACCESSORIES

### BENCH GRINDER WHEELS & ACCESS

Bench grinder wheels can be used on all pedestal and bench mounted grinders. Access mounts wheel to the sander. Intended use is for deburring, shaping, sharpening, and top layer removal on metal.



Our No.	Mfg No.	Retail Description	Shelf Pk	Unit
<b>FORNEY INDUSTRIES</b>				
891-2123Y	72390	DRESSER GRINDING WHEEL 10.5IN	6	EA
891-2131Y	72391	CUTTERS REPL GRIND DRESSER WHL	6	EA
891-2156Y	72396	ADAPTER REDUCING BUSHING 1INCH	6	EA
891-2164Y	72400	WHEEL GRINDING 60GRT 6X3/4X1IN	5	EA
891-2172Y	72401	WHEEL GRINDING 36GRT 6X3/4X1IN	5	EA
891-2180Y	72402	WHEEL GRINDING 80GRT 6X3/4X1IN	5	EA
<b>NORTON</b>				
696-7632	88240	WHL GRIND MED 6IN 3/4IN	1	CD
696-7640	88250	WHEEL GRIND 6IN FINE ALOX	1	CD
600-3016	88260	GRINDING WHEEL	1	CD
971-2647Y	07660788245	WHEEL GRIND COARSE 6IN ALOX	5	EA
600-3008Y	88255	WHEEL GRIND MEDIUM ALOX 6IN	10	EA
600-3057	88285	WHEEL GRINDING 8IN MEDIUM	1	EA
600-3065	88286	WHEEL GRINDING 8IN COARSE	1	EA

\* INDICATES NEW ITEMS • ITEM NUMBERS WITH SUFFIX "X" ARE SOLD IN SHELF PACK QUANTITIES ONLY  
ITEM NUMBERS WITH SUFFIX "Y" MAY BE PURCHASED IN LESS THAN SHELF PACK QUANTITIES - NORMAL CHARGES APPLY

**FRAMING - 20-21 DEG PLASTIC**

A framing nailer is an essential tool on any construction site. It has the ability to drive nails into a framing assembly more effectively than by a hammer alone. This model features 20 to 21 degree plastic strip collation.



Our No.	Mfg No.	Retail Description	Shelf Pk	Unit
<b>METABO HPT</b>				
335-4313	NR90AES1M	NAILER FRM FRH PS 3-1/2 21-DEG	1	EA
<b>SENCO PRODUCTS</b>				
216-2410	4H0101N	NAILER FRAME 3-1/4FULL RD HEAD	1	EA
<b>STANLEY-BOSTITCH</b>				
486-0870	F21PL	NAILER FRAME PLASTIC COLLATION	1	EA

**FRAMING - 28-36 DEG PAPER**

A framing nailer is an essential tool on any construction site. It has the ability to drive nails into a framing assembly more effectively than by a hammer alone. This model features 28 to 36 degree paper strip collation.



Our No.	Mfg No.	Retail Description	Shelf Pk	Unit
<b>SENCO PRODUCTS</b>				
981-7362	4Z0101N	CLIP HEAD FRAMER 325XP 3-1/4IN	1	EA
<b>STANLEY-BOSTITCH</b>				
127-5965	F33PT	NAILER FRAMING PAPERTAPE	1	EA

**FRAMING - 28 DEG WIRE WELD**

Nail gun intended to be used in larger woodworking projects, including decking, siding, framing, fencing and other larger carpentry work. 28 degree wire weld.



Our No.	Mfg No.	Retail Description	Shelf Pk	Unit
<b>STANLEY-BOSTITCH</b>				
756-6698	F28WW	WIREWELD COLLATION FRAMENAILER	1	EA

**METAL CONNECTOR - 30-36 DEG**

Pneumatic metal connector nailers angled 30 to 36 degrees. Most have a narrow or compact design to reach small places and have paper tape collation. Different sizes to choose from depending on need.



Our No.	Mfg No.	Retail Description	Shelf Pk	Unit
<b>SENCO PRODUCTS</b>				
264-0704	JN91H1	NAILER METAL CONNECTOR 1-1/2IN	1	EA

Our No.	Mfg No.	Retail Description	Shelf Pk	Unit
<b>STANLEY-BOSTITCH</b>				
747-3937	MCN150	METAL CONN NAILER STRAPSHOT	1	EA

**COIL FRAMING NAIL GUNS**

This assortment of cobalt drill bits are made of industrial strength cobalt for optimum life and durability. Ideal for metal applications when drilling into hardened steel, super alloys, titanium, stainless steel, and more.



Our No.	Mfg No.	Retail Description	Shelf Pk	Unit
<b>STANLEY-BOSTITCH</b>				
682-5756	N80CB-1	PNEUMATIC UTILITY COIL NAILER	1	EA

**COIL ROOFING NAIL GUNS**

Coil framing nail guns can be used for multiple purposes. The gun can be used most projects. Holds a high amount of nails. Most often used for roofing projects.



Our No.	Mfg No.	Retail Description	Shelf Pk	Unit
<b>DEWALT</b>				
862-7820	DW45RN	ROOFING NAILER 15 DEG COIL	1	EA
<b>STANLEY-BOSTITCH</b>				
225-1452	RN46-1	COIL ROOF NAILER 3/4 TO 1-3/4	1	EA

**COIL SIDING / SHEATHING GUNS**

Coil framing nail guns can be used for multiple purposes. The gun can be used most projects. Holds a high amount of nails. Most often used for siding and sheathing projects.



Our No.	Mfg No.	Retail Description	Shelf Pk	Unit
<b>DEWALT</b>				
862-7846	DW66C-1	SIDING NAILER 15 DEG COIL	1	EA
<b>STANLEY-BOSTITCH</b>				
630-2483	N66C-1	NAILER COIL SIDING	1	EA
952-4083	N75C-1	SHEATHING UTILITY NAILER	1	EA

\* INDICATES NEW ITEMS • ITEM NUMBERS WITH SUFFIX "X" ARE SOLD IN SHELF PACK QUANTITIES ONLY  
ITEM NUMBERS WITH SUFFIX "Y" MAY BE PURCHASED IN LESS THAN SHELF PACK QUANTITIES - NORMAL CHARGES APPLY



# 114 - BRAD & FINISH GUNS - PNEUMATIC

## BRAD NAIL GUNS - STRAIGHT

A brad nail gun is intended to be used for small and detailed wood applications such as cabinetry, trim and moldings, and a variety of DIY hobbies and projects. Brad nailers are designed to fire straight brads.



Our No.	Mfg No.	Retail Description	Shelf Pk	Unit
<b>STANLEY-BOSTITCH</b>				
587-4847	BTFP12233	NAILER BRAD 18GAUGE 1/4IN	1	EA

## FINISH NAIL GUNS - STRAIGHT

A finish nail gun is intended to be used for small and detailed wood applications such as cabinetry, trim and moldings, and a variety of DIY hobbies and projects. Finish nailers are designed to fire straight nails.



Our No.	Mfg No.	Retail Description	Shelf Pk	Unit
<b>METABO HPT</b>				
658-0617	NT65M2SM	NAILER FINISH 16GAUGE 2-1/2IN	1	EA
<b>STANLEY-BOSTITCH</b>				
587-4854	BTFP71917	NAILER FINISH STRAIGHT 16GA	1	EA

## FINISH NAIL GUNS - ANGLE

Finish nail guns can come in a variety of angles; usually between 21 and 34 degrees. Different angled nail guns require specific nail magazines in order to work properly.



Our No.	Mfg No.	Retail Description	Shelf Pk	Unit
<b>DEWALT</b>				
570-1123	DWFP72155	FINISH NAILER 15GA PRECIS PNT	1	EA
<b>STANLEY-BOSTITCH</b>				
587-4862	BTFP72155	NAILER FINISH ANGLE 15GA DA	1	EA
587-4870	BTFP72156	NAILER FINISH ANGLE 15GA FN	1	EA

## PIN NAIL GUNS - STRAIGHT

Pneumatic pin nail guns designed for more decorative jobs such as delicate trim pieces. Straight design and flush drives for better hiding of nail heads on a variety of exposed surfaces.



Our No.	Mfg No.	Retail Description	Shelf Pk	Unit
<b>SENCO PRODUCTS</b>				
179-4965	TN11G1/8F0001N	NAILER PIN 23GA 1-3/8IN	1	EA
<b>STANLEY-BOSTITCH</b>				
254-7354	HP118K	NAILER PIN HEADLESS 23G KIT	1	EA

## BRAD / STAPLER COMBO GUNS

Combination nail gun that shoots brads and staples. Can be used for smaller projects that do not require a significant weight to be held.



Our No.	Mfg No.	Retail Description	Shelf Pk	Unit
<b>STANLEY-BOSTITCH</b>				
926-1751	SB-21N1	BRAD/STAPLE COMBO TOOL	1	EA

## STAPLE GUNS - NARROW CROWN

Pneumatic staple guns that use narrow crown staples. A smaller crown allows staple to penetrate without being overly noticeable. Great for finish applications such as molding, trim, cabinets, drawers, and more. Multiple sizes, styles, and hand grips to choose from.



Our No.	Mfg No.	Retail Description	Shelf Pk	Unit
<b>FPC</b>				
821-9693	9600B	STAPLER PNEUMATIC	4	EA
<b>STANLEY-BOSTITCH</b>				
969-8127	SX1838K	STAPLER FINISH KIT	1	EA

## STAPLE GUNS - MEDIUM CROWN

Pneumatic staple guns that use medium crown staples. Great for home construction and can be used for furniture, shingles, siding, soffits, fences, flooring, and more. Multiple sizes, styles, and hand grips to choose from.



Our No.	Mfg No.	Retail Description	Shelf Pk	Unit
<b>ARROW FASTENER</b>				
652-4151	PT50	GUN STAPLE PNEUMATIC T50	1	EA
<b>SENCO PRODUCTS</b>				
264-0696	9X0001N	STAPLER CNSTRN 7/16IN CROWN	1	EA
264-0688	9Y0001N	STAPLER CNSTRN 7/16IN CROWN	1	EA

## FLOORING STAPLE GUNS

Flooring staple guns are intended to anchor flooring planks to the subfloor. Staple gun provides rapid and quick installation.



Our No.	Mfg No.	Retail Description	Shelf Pk	Unit
<b>STANLEY-BOSTITCH</b>				
642-7975	M111FS	FLOOR STAPLER	1	EA

\* INDICATES NEW ITEMS • ITEM NUMBERS WITH SUFFIX "X" ARE SOLD IN SHELF PACK QUANTITIES ONLY  
ITEM NUMBERS WITH SUFFIX "Y" MAY BE PURCHASED IN LESS THAN SHELF PACK QUANTITIES - NORMAL CHARGES APPLY

**FLOORING NAIL GUNS**

Flooring nail guns are intended to anchor flooring planks to the subfloor. Nail gun provides rapid and quick installation.



Our No.	Mfg No.	Retail Description	Shelf Pk	Unit
<b>SENCO PRODUCTS</b>				
179-5004	8D0001N	NAILER WOOD FLOOR CLEAT PNEU	1	EA
<b>STANLEY-BOSTITCH</b>				
685-4376	M111FN	PNEUM HDWD FLOORING NAILER	1	EA

**HAND / PALM NAILERS**

Similar to a nail gun, the hand nailer connects to an air compressor for rapid nailing process. It can be held in the palm of your hand. This creates better control.



Our No.	Mfg No.	Retail Description	Shelf Pk	Unit
<b>STANLEY-BOSTITCH</b>				
976-1271	PN100K	IMPACT NAILER KIT	1	EA
904-7556Y	PN50	MINI IMPACT NAILER	6	EA

**NAIL GUN REPAIR**

Nail gun repair kits provide easy repairs on nail guns. Come with replacement parts and tools.



Our No.	Mfg No.	Retail Description	Shelf Pk	Unit
<b>STANLEY-BOSTITCH</b>				
682-5285	ORK11	O-RING KIT	1	EA
600-8270	TVA6	TRIGGER VALVE ASSY KIT	1	EA

**NAIL GUN OILS & LUBE**

Oils and lubes to condition, lubricate, and protect to extend tool life and improve performance. Quickly removes gum and sludge and prevents rust formation. Different application methods and sizes available.



Our No.	Mfg No.	Retail Description	Shelf Pk	Unit
<b>STANLEY-BOSTITCH</b>				
711-3806X	PREMOIL-200Z	20 OZ LUBE FOR PNEUMATIC TOOLS	6	EA
728-8608X	PREMOIL-40Z	4 OZ LUBE FOR PNEUMATIC TOOLS	12	EA
222-7171X	WINTEROIL-200Z	OIL WINTER FOR AIR TOOLS 200Z	6	EA
644-4632X	WINTEROIL-40Z	OIL WINTER FOR AIR TOOL 40Z	12	EA

**FRAMING - 28-36 DEG PAPER**

A framing nailer is an essential tool on any construction site. It has the ability to drive nails into a framing assembly more effectively than by a hammer alone. This model features 28 to 36 degree paper strip collation.



Our No.	Mfg No.	Retail Description	Shelf Pk	Unit
<b>DEWALT</b>				
713-2343	DCN692B	FRAMING NAILER 20V 2SP BRUSHLS	1	EA
459-1400	DCN692M1	NAILER FRAMING 20V LI-ION 2SPD	1	EA

**FINISH NAIL GUNS - ANGLE**

Finish nail guns can come in a variety of angles; usually between 21 and 34 degrees. Different angled nail guns require specific nail magazines in order to work properly.



Our No.	Mfg No.	Retail Description	Shelf Pk	Unit
<b>DEWALT</b>				
713-2335	DCN660B	FINISH NAILER 20V 16GA CORDLSS	1	EA

**CORDLESS STAPLE GUNS - CABLE**

Staple guns create easy fastening with durable staples and other implements. A cordless gun allows the user to work with the equipment without the hassle of a cord. Battery powered.



Our No.	Mfg No.	Retail Description	Shelf Pk	Unit
<b>DEWALT</b>				
748-8851	DCN701B	STAPLER CABLE 20V	1	EA

**BATTERIES & CHARGING UNITS**

Batteries and charging units for nail guns. Comes in various sizes and compounds.



Our No.	Mfg No.	Retail Description	Shelf Pk	Unit
<b>SENCO PRODUCTS</b>				
653-2121	V80155	BATTERY LI-ION 1.5AMP HR 18V	1	EA
653-0703	V80156	CHARGER BATTERY LI-ION UL 18V	1	EA

\* INDICATES NEW ITEMS • ITEM NUMBERS WITH SUFFIX "X" ARE SOLD IN SHELF PACK QUANTITIES ONLY  
ITEM NUMBERS WITH SUFFIX "Y" MAY BE PURCHASED IN LESS THAN SHELF PACK QUANTITIES - NORMAL CHARGES APPLY

# 116 - COMPRESSORS & ACCESSORIES

## AIR COMPRESSORS

This collection of air compressors is suited for multiple construction, repair, and automotive needs. Ideal for a range of finish and trim jobs, home improvement, hobbies, and crafts. Size and capacities vary by product.



Our No.	Mfg No.	Retail Description	Shelf Pk	Unit
<b>INGERSOLL-RAND</b>				
466-3332	P1.5IU-A9	COMPRESR AIR 2HP 20GA GRAGEMTE	1	EA
591-3793	P1IU-A9	COMPRESR AIR 2HP TWIN STACK	1	EA
520-6057	SS3J5.5GH-WB	COMPRESR AIR 5.5HP HONDA GAS	1	EA
<b>METABO HPT</b>				
070-9543	EC2510EM	COMPRESSOR AIR GAS 5.5HP 8GAL	1	EA
<b>PORTER-CABLE</b>				
290-6048	C2002	COMPRESSOR AIR PANCAKE 6GAL	1	EA
<b>PULSAR PRODUCTS</b>				
528-5739	PCE6021K	COMPRESR AIR 2GAL AIR W/ ACC.	1	EA
528-5606	PCE6060K	COMPRESR AIR 6GAL AIR W/ACC.	1	EA
528-5622	PCE6150	COMPRESR AIR 15 GALLON AIR	1	EA
528-5630	PCE6280	COMPRESR AIR 28 GALLON AIR	1	EA
<b>SENCO PRODUCTS</b>				
949-6522	PC1010N	COMPRESR AIR W/PNL .5HP 1GAL	1	EA
277-1624	PC1280	COMPRESSOR AIR 1.5HP 6GALLON	1	EA
<b>STANLEY-BOSTITCH</b>				
587-4730	BTFP02012	COMPRESSOR AIR 6 GALLON	1	EA
746-6782	CAP2041ST-OL	COMPRESR AIR 4GAL SIDESTACK	1	EA
<b>WOODS/IRON HORSE</b>				
622-2509	IHD6160V1	COMPRSR AIR 6.5PK/3.1RN HP 60G	1	EA

## AIR TOOLS

Various air tools, including ratchets, wrenches, hammers, sanders, edger's, grinders, drills, and attachments.



Our No.	Mfg No.	Retail Description	Shelf Pk	Unit
<b>INGERSOLL-RAND</b>				
871-6037	107XPA	3/8 RATCHET	1	EA
463-1438	114GQC	AIR HAMMER	1	EA
795-2351	170G	3/8IN AIR RATCHET	1	EA
105-7041	2100G	EDGE 1/2DRIVE IMPACTOOL	1	EA
956-7868	2115TIMAX	3/8 IMPACTOOL-COMPOSITE TITAN	1	EA
111-0311	2145QIMAX	3/4 IMPAC-COMPOSITE QUIET TEC	1	EA

Our No.	Mfg No.	Retail Description	Shelf Pk	Unit
111-0345	2235TIMAX	WRENCH IMPACT 1/2IN 930FT/LBS	1	EA
739-4802	2317G	EDGE PRO WRENCH KIT	1	EA
111-0287	231C	1/2 IMPACTOOL CLASSIC	1	EA
111-0253	231G	1/2IN AIR IMPACT WRENCH	1	EA
128-5865	232TGSL	1/2IN IMPACT WRENCHINTHUNDER GUN	1	EA
984-9639	236G	EDGE IMPACTOOL 1/2DRIVE	1	EA
504-1223	261	3/4IN AIR IMPACT WRENCH	1	EA
701-8807	285B-6	1 IMPAC W/ 6 EXTENDED ANVIL	1	EA
701-8781	300G	6IN AIR RANDOM ORBIT SANDER	1	EA
801-9465	301B	GRINDER AIR ANGLE DIE 1/4 HP	1	EA
801-9432	3101G	GRINDER AIR ANGLE 1/4 IN 1/3HP	1	EA
414-7815	3107G	1/4IN AIR DIE GRINDER	1	EA
597-4373	311G	EDGE 6IN SANDER	1	EA
291-9959	3445MAX	GRINDER AIR ANGLE 4-1/2 IN	1	EA
856-3421	7811G	3/8IN AIR DRILL KEYLESS CHUCK	1	EA
466-3456	EB2125X	IMPACTOOL HIGH TORQUE COMPOSITE	1	EA

## AIR COMPRESSOR HOSES

This collection of air compressor hoses is suited for multiple construction, repair, and automotive needs. Ideal for a range of finish and trim jobs, home improvement, hobbies, and crafts.



Our No.	Mfg No.	Retail Description	Shelf Pk	Unit
<b>AMFLO</b>				
255-6587Y	12-100E	AIR HOSE 1/4INX100IN POLYURETHAN	5	EA
188-4576Y	12-50E	AIR HOSE 1/4INX50' POLY	5	EA
961-1880Y	13-100AE	AIR HOSE 3/8IN X100FT W/1/4MPT	5	EA
317-3796Y	13-50AE	AIR HOSE 3/8IN X 50FT W/1/4MPT	5	EA
628-2339Y	4-25E-RET	AIR HOSE RECOIL 25'	5	EA
628-2420Y	4-50E-RET	AIR HOSE RECOIL 50'	5	EA
621-1528	545HR-RET	3/8X75' AIR HOSE REEL	1	EA
560-7320Y	552-50AK-5	KIT 3/8 X 50FT HOSE W/BLOW GUN	5	EA
490-1278Y	554-50A-10	AIR HOSE 3/8INX50' BLUE PVC	10	EA
355-7089Y	576-100A-5	AIR HOSE 3/8INX100' ORANGE PVC	5	EA
<b>SENCO PRODUCTS</b>				
868-4789	PC0977	AIR HOSE PROFLEX 1/4IN X 50FT	1	EA
868-4771	PC0978	AIR HOSE PROFLEX 1/4IN X 100FT	1	EA
868-4805	PC0979	AIR HOSE PROFLEX 3/8IN X 50FT	1	EA
<b>STANLEY-BOSTITCH</b>				
404-2396	HOPB14100	HOSE AIR 1/4INX100FT	1	EA
330-4235	HOPB1450	HOSE AIR 1/4INX50FT	1	EA
967-8590	PRO-14100	AIR HOSE 1/4IN X 100' PRO HOZE	1	EA
321-2057	PRO-1450	HOSE AIR PRO HOZE 1/4INX50FT	1	EA

\* INDICATES NEW ITEMS • ITEM NUMBERS WITH SUFFIX "X" ARE SOLD IN SHELF PACK QUANTITIES ONLY  
ITEM NUMBERS WITH SUFFIX "Y" MAY BE PURCHASED IN LESS THAN SHELF PACK QUANTITIES - NORMAL CHARGES APPLY

**AIR COMPRESSOR HOSE FITTINGS**

This collection of air compressor hose fittings is suited for multiple construction, repair, and automotive needs. Ideal for a range of finish and trim jobs, home improvement, hobbies, and crafts.



Our No.	Mfg No.	Retail Description	Shelf Pk	Unit
<b>STANLEY-BOSTITCH</b>				
987-2334Y	IC-14F	INDUST.COUPLR 1/4IN FPT	16	CD
981-1845Y	IC-14M	1/4IN MPT INDUSTRIAL COUPLER	10	CD
587-4763Y	BTFP72320	COUPLER UNIVERSAL 1/4X1/4M	4	EA
587-4797Y	BTFP72327	BALL VALVE DRAIN 1/4NPT	4	EA
096-1847Y	HREPAIR-38	HOSE SPLICE KIT 3/8IN	10	EA
162-0921Y	IHKIT-14F	COUPLER HOSE KT INDUS 1/4INFP	4	EA
926-9069	PRO-14REPAIR	HOSE REPAIR 1/4PROHOZE	1	EA
627-6059Y	TIRE-14F	CHUCK TIRE PLTD STEEL 1/4INFP	4	EA
<b>TRU-FLATE</b>				
653-7492Y	12-227	PLUG 1/4IN 1/M X 3/8IN MNPT	10	CD
890-7644Y	12-611	PLUG 3/8IN TF X 1/4IN FNPT	10	CD
251-7258Y	13-203	COUPLER-PLUG KIT 1/4	5	CD
520-6701Y	17-369	CHUCK AIR LINETRU-FLT 1/4 MPT	10	CD
654-7541Y	21-505	BRASS PIPE COUPLING MALE	5	CD
654-7566Y	21-515	1/4INBRASS PIPE COUPLING FEMALE	5	CD
654-7483Y	21-595	COUPLER BALL END ADAPTR 1/4MPT	5	CD
627-8071Y	13-613	COUPLER AIR LINE FEMALE 3/8	5	CD 1
627-4815Y	12-125	NIPPLE 1/4 MALE	10	EA
627-5432Y	12-135	NIPPLE 1/4 FEMALE	10	EA
627-5689Y	12-225	AIR LINE NIPPLE 1/4 MALE	10	EA
627-5747Y	12-235	AIR LINE NIPPLE 1/4 FEM	10	EA
627-5754Y	12-325	AIR LINE NIPPLE 1/4 MALE	10	EA
627-5804Y	12-335	AIR LINE NIPPLE 1/4 FEM	10	EA
627-6067Y	12-425	AIR LINE NIPPLE 1/4 MALE	10	EA
627-6299Y	12-435	AIR LINE NIPPLE 1/4 FEM	10	EA
627-6307Y	12-527	AIR LINE NIPPLE 3/8 MALE	5	EA
627-6612Y	12-603	AIR LINE NIPPLE 1/4 MALE	10	EA
627-6786Y	12-605	AIR LINE NIPPLE 3/8 MALE	10	EA
627-6794Y	12-705	AIR LINE NIPPLE 1/2 MALE	10	EA
627-6828Y	13-101	COUPLER NIPPLE SET 1/4	10	EA
627-6976Y	13-125	COUPLER AIR LINE MALE 1/4	10	EA
627-7057Y	13-135	COUPLER AIR LINE FEMALE 1/4	10	EA
627-7230Y	13-201	COUPLER NIPPLE SET 1/4	10	EA
627-7289Y	13-225	COUPLER AIR LINE MALE 1/4	10	EA
627-7297Y	13-235	COUPLER AIR LINE FEMALE 1/4	10	EA
627-7347Y	13-301	COUPLER NIPPLE SET 1/4	10	EA

Our No.	Mfg No.	Retail Description	Shelf Pk	Unit
627-7362Y	13-325	COUPLER AIR LINE MALE 1/4	10	EA
627-7396Y	13-335	COUPLER AIR LINE FEMALE 1/4	10	EA
627-7404Y	13-401	COUPLER NIPPLE SET 1/4	10	EA
627-7511Y	13-425	COUPLER AIR LINE MALE 1/4	10	EA
627-7917Y	13-435	COUPLER AIR LINE FEMALE 1/4	10	EA
627-7933Y	13-537	COUPLER AIR LINE FEMALE 3/8	5	EA
627-7966Y	13-611	COUPLER AIR LINE FEMALE 1/4	5	EA
627-8089Y	13-713	COUPLER AIR LINE FEMALE 1/4	5	EA
627-8329Y	17-351	CHUCK AIR LINE FEMALE 1/4	10	EA
627-8402Y	17-353	CHUCK AIR LINE CLIP 1/4 NPT	10	EA
627-8444Y	17-355	AIR LINE CLIP-ON CHUCK 3/8	10	EA
627-8543Y	17-361	CHUCK AIR LINE 1/4 NPT	10	EA
627-8584Y	17-373	AIR LINE GRIP TITE CHUCK	10	EA
627-8626Y	17-383	AIR LINE DUAL FOOT CHUCK	10	EA
627-9707Y	21-123	1/4HX1/4NPT MALE HOSE BARB END	10	EA
627-9723Y	21-133	5/16HX1/4NPTMALE HOSE BARB END	10	EA
627-9830Y	21-143	3/8HX1/4NPT MALE HOSE BARB END	10	EA
654-6683Y	21-147	3/8HX3/8NPT MALE HOSE BARB END	10	EA
654-6519Y	21-222	BARB HOSE FEMALE FITTING	10	EA
654-6709Y	21-242	FEMALE BARB HOSE FITTING	10	EA
627-9954Y	21-423	1/4 HOSE BARB SPLICER	10	EA
627-9970Y	21-467	3/8 HOSE BARB SPLICER	10	EA
654-6998Y	21-605	1/4MX1/4F AIR LINE SWIVEL	10	EA
628-0580Y	41-303	HOSE REPAIR KIT	6	EA

**BLOW GUNS**

Air blow guns are typically intended for cleaning fuel lines, air passages and carburetors. The rubber tip seals the opening and does not mar finishes. Can be controlled with the attached safety nozzle.



Our No.	Mfg No.	Retail Description	Shelf Pk	Unit
<b>TRU-FLATE</b>				
658-8917Y	18-143	SAFETY BLOWGUN	10	EA
639-1429Y	18-203	LEVER BLOWGUN	5	EA
627-9491Y	18-207	AIR BLOW GUN STD RUBBER TIP	5	EA
627-9566Y	18-221	AIR BLOW GUN SIPHON INLET	5	EA
627-9616Y	18-231	AIR BLOW GUN 150 PSI	5	EA
627-9632Y	18-233	LEVER BLOWGUN	5	EA
654-7418Y	18-241	AIR BLOW GUN KIT	5	EA
659-2091Y	18-319	SAFETY LEVER BLOWGUN	5	EA
618-0590Y	18-603	INDUSTRIAL BLOWGUN	10	EA

\* INDICATES NEW ITEMS • ITEM NUMBERS WITH SUFFIX "X" ARE SOLD IN SHELF PACK QUANTITIES ONLY  
ITEM NUMBERS WITH SUFFIX "Y" MAY BE PURCHASED IN LESS THAN SHELF PACK QUANTITIES - NORMAL CHARGES APPLY

# 118 - POWER GENERATORS

## AIR COMPRESSOR ACCESSORIES

Various air compressor accessories; including, valves, filters, gauges, manifolds, access kits, drain cocks, regulators, pressure gauges, tool oiler, inflation kit, conversion kits, sealant thread, and airline filters.



Our No.	Mfg No.	Retail Description	Shelf Pk	Unit
<b>STANLEY-BOSTITCH</b>				
093-8597	PRECOMOIL-32OZ	OIL AIR COMPRESSOR 32OZ	6	EA
<b>TRU-FLATE</b>				
481-3176Y	27-414	3/8INCOMPACT AIRLINE REG W/GAUG	2	CD
654-7277Y	41-125	3IN1 AIRLINE MANIFOLD	5	CD
217-2658Y	41-175	AIR COMPRESSOR ACCESS KIT 19PC	4	CD
834-3253Y	TRFL27311	3/8INCOMPACT MAN AIRLINE FILTER	2	CD
654-6477Y	24-301	COMPACT AIR LINE FILTER	2	EA
233-4290	24-801	1/8IN AIRLINE PRESSURE GAUGE	1	EA
628-0325Y	41-101	INLINE TOOL OILER	10	EA
654-7640Y	TRFL27404	CMPCT AIRLINE REGULATOR	2	EA

## SPRAY GUNS

Spray guns uses compressed air to control the pattern, can be used as a spray, a direct line, or mist.



Our No.	Mfg No.	Retail Description	Shelf Pk	Unit
<b>INGERSOLL-RAND</b>				
534-4437	210G	EDGE GRAVITYFEED SPRAYGUN	1	EA

## AIR TANKS

Air tanks can be used in workshops or garages. Air tanks allow you to store compressed air in a portable and easy to use unit.



Our No.	Mfg No.	Retail Description	Shelf Pk	Unit
<b>PROSOURCE</b>				
300-1104	AT05	AIR TANK PORTABLE 5 GALLON	1	EA

## GENERATORS - PROPANE ENGINE

Generators provide remote energy when electric power is not available. Runs on a propane engine.



Our No.	Mfg No.	Retail Description	Shelf Pk	Unit
<b>PULSAR PRODUCTS</b>				
528-5671	PG5250B	GENERATOR PROPANE 4500 WATT	1	EA
528-5705	PG7750B/7500B	PROPANE GENERATOR 7500W ESTART	1	EA

## GENERATOR ACCESSORIES

Various accessories for a generator; including, wheel kits and junction boxes.



Our No.	Mfg No.	Retail Description	Shelf Pk	Unit
<b>LIFAN POWER USA</b>				
850-0613	LF-WK	GENERATOR WHEEL KIT F/LIFANS	1	EA

# FASTENERS

---

Nails, Tacks, Brads

Nuts, Bolts, Screws

Chain, Cable, Rope

Metal Shapes & Stocks

THIS PAGE IS INTENTIONALLY BLANK

**STRIP FRAMING NAILS -20-22 DEG**

Framing nails are used in basic construction and craft projects. Used for framing. Framing is when the construction project begins to take place with the foundational shaping of the project is established. Strips of framing nails can be used in a nail gun. Plastic strip typically. Makes either a 20 or 22 degree entrance. Various sizes and materials available.

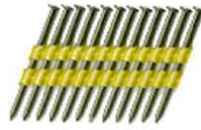

Our No.	Mfg No.	Retail Description	Shelf Pk	Unit
<b>PRO-FIT</b>				
621-8846	0616151	NAIL FRMG BB SMTH 113X2-3/8	1	BX
621-8853	0616173	NAIL FRMG BB SMTH 120X3	1	BX
621-8879	0616192	NAIL FRMG BB SMTH 131X3-1/4	1	BX
621-9240	0705451	NAIL FRMG HDG SMTH 113X2-3/8	1	BX
621-9380	0705471	NAIL FRMG HDG SMTH 131X3	1	BX
622-2988	0705882	NAIL FRMG HDG SMTH 131X3-1/4	1	BX
622-3069	0705884	NAIL FRMG HDG RING 120X3-1/4	1	BX
692-7354	0808171	NAIL FRMG HDG SMTH 120X3	1	BX
692-8352	0808181	NAIL FRMG HDG RING 120X3	1	BX
505-8979	616172	NAIL FRMG BB SMTH 131X3	1	BX
243-3357	0710151	NAIL FRMG BB RING 113X2-3/8	1	BX2M
692-7339	0807151	NAIL FRMG HDG FRH 113X2-3/8	1	BX2M

**STANLEY-BOSTITCH**

238-7702	RH-S10D131EP	NAIL FRMG SMTH 131X3	1	BX 4M
908-3163	RH-S12D131EP	NAIL FRMG SMTH 131X3-1/4	1	BX 4M
749-3786	RH-S8D113EP	NAIL FRMG SMTH 113X2-3/8	1	BX 5M
442-9940	RH-S8DR113EP	NAIL FRMG RING 113X2-3/8	1	PK 5M

**STRIP FRAMING NAILS -28-36 DEG**

Framing nails are used in basic construction and craft projects. Used for framing. Framing is when the construction project begins to take place with the foundational shaping of the project is established. Strips of framing nails can be used in a nail gun. Plastic strip typically. Makes either a 28 or 36 degree entrance. Various sizes and materials available.



Our No.	Mfg No.	Retail Description	Shelf Pk	Unit
<b>PRO-FIT</b>				
621-8655	0600152	NAIL FRMG PCH SMTH 113X2-3/8	1	BX
946-9057	0600290	NAIL FRMG RH SMTH 131X3-1/4	1	BX
621-8770	0602132	NAIL FRMG CH RING 113X2	1	BX
621-8804	0607132	NAIL FRMG CH RS HDG 113X2	1	BX
621-8820	0607195	NAIL FRMG CH SMTH HDG131X3-1/4	1	BX
893-5173	600250	NAIL FRMG RH SMTH 113X2-3/8	1	BX
541-0428	600391	NAIL FRMG SMTH HDG 131X3-1/4	1	BX
751-0746	601172	NAIL FRMG CH RS HDG 120X3	1	BX 2M
887-1501	606290	NAIL FRMG CH SMTH HDG148X1-1/2	1	BX 3M
170-4998	0600370	NAIL FRMG CH SM .121X3 31DEG	1	BX25C
621-8762	0601152	NAIL FRMG CH RS HDG 113X2-3/8	1	BX2M
720-8390	0602152	NAIL FRMG CH RING 113X2-3/8	1	BX2M
496-0399	601192	NAIL FRMG CH RS HDG 120X3-1/4	1	BX2M
<b>SENCO PRODUCTS</b>				
524-4223	HE27ASBX	NAIL FRMG HDG RING CH 120X3	1	BX
494-2934	KC27APBX	NAIL FRMG BB SMTH CH 131X3	1	BX
883-0150	KC28APBX	NAIL FRMG BB SMTH CH 131X3-1/4	1	BX

Our No.	Mfg No.	Retail Description	Shelf Pk	Unit
796-7557	G624APBXN	34DEG FRMG NAIL BB RG 113X2-3/	1	BX25C
449-8416	GC24APBX	34DEG FRMG NAIL BB CH 113X2-3/	1	BX25C
766-8411	GC25APBX	NAIL FRMG EG SMTH CH 113X2-1/2	1	BX25C
990-1687	GE24APBX	NAIL FRMG BB RING CH 113X2-3/8	1	BX25C
702-7501	GE24ASBX	NAIL FRMG HDG RNG CH 113X2-3/8	1	BX25C
379-6513	H627APBXN	34DEG FRMG NAIL BB RG .120X3	1	BX25C
097-7843	HC27APBX	NAIL FRMG BB SMTH CH 120X3	1	BX25C
039-7570	HC28APBX	NAIL FRMG BB SMTH CH 120X3-1/4	1	BX25C
466-9073	K627ASBXN	34DEG FRMG NAIL RING .131X3	1	BX25C
466-9099	K628APBXN	34DEG FRMG NAIL BB RG 131X3.25	1	BX25C
466-9107	K628ASBXN	34DEG FRMG NAIL HDG RG 131X3-1	1	BX25C
459-6714	KC27ASBX	NAIL FRAME HDG SMTH CH 131X3IN	1	BX25C
581-3563	K527APBXR	NAIL STK FRMG SM .131X3 500	1	EA

**STANLEY-BOSTITCH**

858-6588	PT-8DR113FH5	NAIL FRMG BB RING 113X2-3/8	1	BX 5M
474-9750	PT-10D131FH25	NAIL FRMG BB SMTH 131X3 25C	1	BX25C
836-7567	PT-12D131GFH2	NAIL FRMG GALV SMTH 131X3-1/4	1	BX25C
836-7575	PT-12D131FH25	NAIL 3.25X.131 SMOOTH BRITE	1	EA
009-7485	PT-16D131FH2	NAIL FRM BB SMTH 131X3-1/2 2M	1	PK2M

**STRIP FRAMING NAILS-28DEG WIRE**

Framing nails are used in basic construction and craft projects. Used for framing. Framing is when the construction project begins to take place with the foundational shaping of the project is established. Strips of framing nails can be used in a nail gun. Plastic strip typically. Makes either a 28 degree wire. Various sizes and materials available.



Our No.	Mfg No.	Retail Description	Shelf Pk	Unit
<b>PRO-FIT</b>				
651-1216	0634180	NAIL FRMG HDG CH RNG 120X3-1/4	1	BX
621-8945	0629180	NAIL FRMG BRT SMTH 131X3-1/4	1	BX2M
<b>STANLEY-BOSTITCH</b>				
682-1987	S10D-FH	NAIL FRAMING STRIP 3IN CTD	1	BX 2M
622-5296	S10D131-FH	NAIL FRMG EG SMTH 131X3	1	BX 2M
496-3344	S10D131GAL-FH	NAIL FRMG EG SMTH 131X3	1	BX 2M
072-6562	S12D GAL-FH	NAIL FRMG STRIP GALV 3-1/4IN	1	BX 2M
678-0340	S12DR131-FH	NAIL FRMG EG RING 131X3-1/4	1	BX 2M
261-7462	S12DSGAL-FH	NAIL FRMG EG NAIL 120X3-1/4	1	BX 2M
678-7402	S6DGAL-FH	NAIL FRMG EG SMTH 113X2	1	BX 2M
677-1653	S6DR113GAL-FH	NAIL FRMG EG RING 113X2	1	BX 2M
454-5950	S8DRGAL-FH	NAIL FRMG EG RING 120X2-3/8	1	BX 2M
711-8185	S10DGAL-FH	NAIL FRMG EG SMTH 120X3	1	BX2M
929-5965	S8DGAL-FH	NAIL FRMG EG SMTH 120X2-3/8	1	BX2M
859-0911	S10DRGAL-FH	NAIL FRMG EG RING .120X3 28DEG	1	EA
682-2142	S12D-FH	NAIL STICK COATED 3-1/4IN	1	PK 2M
682-2183	S16D131-FH	NAIL FRMG EG SMTH 131X3-1/2	1	PK 2M
682-1672	S6D-FH	NAIL FRAMING STRIP COATED 2IN	1	PK 2M
682-1805	S8D-FH	NAIL STICK COATED 2-3/8IN	1	PK 2M
622-5221	S8D131-FH	NAIL FRMG EG SMTH 131X2-1/2	1	PK 2M
608-5336	S8DR-FH	NAIL FRMG EG RING 120X2-3/8	1	PK 2M

\* INDICATES NEW ITEMS • ITEM NUMBERS WITH SUFFIX "X" ARE SOLD IN SHELF PACK QUANTITIES ONLY  
ITEM NUMBERS WITH SUFFIX "Y" MAY BE PURCHASED IN LESS THAN SHELF PACK QUANTITIES - NORMAL CHARGES APPLY



## 120 - COLLATED FASTENERS

### STRIP METAL CONNECTOR NAILS

Metal connector nails are used in metal framing and joist installation. Used for framing. Framing is when the construction project begins to take place with the foundational shaping of the project is established. Strips of metal connector nails can be used in a nail gun. Plastic strip typically. Various sizes and materials available.



Our No.	Mfg No.	Retail Description	Shelf Pk	Unit
<b>STANLEY-BOSTITCH</b>				
780-0402	RH-MC14815G-S	NAIL JOIST GALV SMTH 148X1-1/2	1	BX1M
691-2885Y	PT-MC13115-1M	NAIL JOIST BB SMTH 131X1-1/2	4	EA
781-7034Y	PT-MC13115G-1M	NAIL JOIST GALV SMTH 131X1.5	4	EA
185-2136Y	PT-MC14815-1M	NAIL JOIST BB SMTH 148X1-1/2	4	PK 1M
538-7899Y	PT-MC14815G-1M	NAIL JOIST GALV SMTH 148X1-1/2	4	PK 1M

### COIL FRAMING NAILS - 15DEG WIRE

Framing nails are used for flooring, and framing. Uses include the installation of sub flooring, trussing, roof decking, wall and window framing. Typical uses in household construction. 15 Degree. Comes in various sizes. Come in a wire coil. To be used with a nail gun.



Our No.	Mfg No.	Retail Description	Shelf Pk	Unit
<b>PRO-FIT</b>				
301-4016	634151	NAIL WIRE COIL RS 113X2-3/8	1	BX 3M
958-7502	616673	NAIL WIRE COIL SM 120X3 15DEG	1	BX25C
282-6501	634181	NAIL FRMG COIL RING 120X3-1/4	1	BX25C

### STANLEY-BOSTITCH

604-7831	C10P131D	NAIL FRMG COIL SMTH 131X3	1	BX27C
615-7721	C12P120D	NAIL FRMG COIL SMTH 120X3-1/4	1	BX27C
958-0960	C12P120DG	NAIL FRMG COIL SMTH 120X3-1/4	1	BX27C
604-7856	C12P131D	NAIL FRMG COIL SMTH 131X3-1/4	1	BX27C
615-7713	C8P120D	NAIL FRMG COIL SMTH 120X2-1/2	1	BX27C
616-8199	C6P99D	NAIL FRMG COIL SMOOTH 21X.099	1	BX36C
112-3538	C6R99BCG	NAIL FRMG COIL RING 099X2	1	BX36C
899-6159	C8P99D	NAIL FRMG COIL SMTH 120X2-1/2	1	BX36C
891-6538	C8P99DG	NAIL FRMG COIL SMTH 099X2-1/2	1	BX36C
492-1276	C8R99BCG	NAIL FRMG COIL RING 099X2-1/2	1	BX36C

### COIL SIDING NAILS - 15DEG WIRE

Siding nails are used for household construction. Uses include the installation of decks and fences, siding, and sheathing. Typical uses in household construction. Comes in various sizes. 15 degree wire coil. To be used with a nail gun.

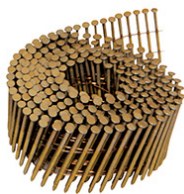

Our No.	Mfg No.	Retail Description	Shelf Pk	Unit
<b>STANLEY-BOSTITCH</b>				
678-0282	C6R90BDG	NAIL SIDING COIL RING 092X2	1	BX36C
616-8082	C7R90BDG	NAIL SDG COIL RS 092X2-3/16	1	BX36C
678-0324	C8R90BDG	NAIL SDG COIL RING 092X2-1/2	1	BX36C

Our No.	Mfg No.	Retail Description	Shelf Pk	Unit
390-1675	C3R80BDG	NAIL SDG COIL RING 080X1-1/4	1	BX42C

### COIL ROOFING NAILS - 15DEG WIRE

Ideal for nail gun application of asphalt and fiberglass shingles, blind-nailing fiber cement siding and attaching backer board. High wire weld collation. Available in multiple sizes and finishes.

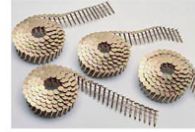

Our No.	Mfg No.	Retail Description	Shelf Pk	Unit
<b>STANLEY-BOSTITCH</b>				
682-0559	CR2DCGAL	NAIL ROOF COIL EG 7/8	1	BX72C
682-0252	CR2DGAL	NAIL ROOF COIL EG 1 X .120	1	BX72C
682-0500	CR3DGAL	NAIL ROOF COIL GALV 1-1/4IN	1	BX72C
678-0290	CR4DGAL	NAIL ROOF COIL EG 1-1/2X.120	1	BX72C
678-0308	CR5DGAL	NAIL ROOF COIL EG 1-3/4X.120	1	BX72C

### FINISH NAILS - STRAIGHT

Finish nails are fasteners used to connect two surfaces. Typically made of 15 to 16 gauge steel wire. Thickness creates a strong connection. Comes in sticks to be used in a nail gun or individual nails to be hammered in. Nails can be used for paneling, cabinetry, molding, and other carpentry projects. Straight.



Our No.	Mfg No.	Retail Description	Shelf Pk	Unit
<b>DEWALT</b>				
364-2915Y	DCS16200	NAIL FINISHING STICK 16X2	4	BX25C

### STANLEY-BOSTITCH

607-5311	SB16-150	NAIL FINISHING STK 16X1-1/2	1	BX25C
607-5329	SB16-200	NAIL FINISHING STICK 16X2	1	BX25C
607-5337	SB16-250	NAIL FINISHING STICK 16X2-1/2	1	BX25C
114-7701Y	SB16-1.25-1M	NAIL FINISHING STICK 16X1-1/4	10	PK 1M
195-1508Y	SB16-1.5-1M	NAIL FINISHING STK 16X1-1/2	10	PK 1M
436-7348Y	SB16-1.75-1M	NAIL FINISHING STICK 16X1-3/4	10	PK 1M
614-9678Y	SB16-2.00-1M	NAIL FINISHING STICK 16X2	10	PK 1M
406-1479Y	SB16-2.5-1M	NAIL FINISHING STICK 16X2-1/2	10	PK 1M

### FINISH NAILS - 20-34DEG ANGLE



Our No.	Mfg No.	Retail Description	Shelf Pk	Unit
<b>DEWALT</b>				
257-7187	DCA16200	NAIL FINISHING STICK 16X2	1	BX25C
173-6586	DCA16250	NAIL FINISHING STICK 16X2-1/2	1	BX25C
<b>PRO-FIT</b>				
331-3319	0635150	NAIL FINISHING STICK 15X2-1/2	1	BX
986-9660Y	603094	NAIL FINISHING STICK 15X1-1/2	4	BX 1M

\* INDICATES NEW ITEMS • ITEM NUMBERS WITH SUFFIX "X" ARE SOLD IN SHELF PACK QUANTITIES ONLY  
ITEM NUMBERS WITH SUFFIX "Y" MAY BE PURCHASED IN LESS THAN SHELF PACK QUANTITIES - NORMAL CHARGES APPLY

Our No.	Mfg No.	Retail Description	Shelf Pk	Unit
451-6472Y	603134	NAIL FINISHING STICK 15X2	4	BX 1M
169-2748Y	603154	NAIL FINISHING STICK 15X2-1/2	4	BX 1M
068-0629Y	635074	NAIL FINISHING STICK 15X1-1/4	4	BX 5C
219-9081Y	635094	NAIL FINISHING STICK 15X1-1/2	4	BX 5C
806-5773Y	635134	NAIL FINISHING STICK 15X2	4	BX 5C
694-0449Y	635154	NAIL FINISHING STICK 15X2-1/2	4	BX 5C

**SENCO PRODUCTS**

683-9328Y	RH15EAA	NAIL FINISHING STICK 1-1/4	12	BX
681-0907Y	RH21EAA	NAIL FINISHING STICK 2	6	BX
394-7991Y	RH25EAA	NAIL FINISHING STICK 16X2-1/2	6	BX
115-9680	DA25EGB	NAIL FINISHING STICK 15X2-1/2	1	BX12C
782-5086	DA21EGBN	NAIL FINISHING STICK 15X2	1	BX2M

**STANLEY-BOSTITCH**

962-9189	FN1540-1MSS	NAIL FINISHING STICK 15X2-1/2	1	BX 1M
682-1912	FN1520	NAIL FINISHING STICK 15X1-1/4	1	BX36C
651-0218	FN1524	NAIL FINISHING STICK 15X1-1/2	1	BX36C
651-0234	FN1528	NAIL FINISHING STICK 15X1-3/4	1	BX36C
682-2043	FN1532	NAIL FINISHING STICK 15X2	1	BX36C
678-0332	FN1536	NAIL FINISHING STICK 15X2-1/4	1	BX36C
682-2167	FN1540	NAIL FINISHING STICK 15X2-1/2	1	BX36C

**FINISH NAILS -DA STYLE ANGLE**

Finish nails are fasteners used to connect two surfaces. Typically made of 15 to 16 gauge steel wire. Thickness creates a strong connection. Comes in sticks to be used in a nail gun or individual nails to be hammered in. Nails can be used for paneling, cabinetry, molding, and other carpentry projects. DA style angle.



Our No.	Mfg No.	Retail Description	Shelf Pk	Unit
<b>STANLEY-BOSTITCH</b>				
817-7719	DA-1532	NAIL FINISHING STICK 15X2	1	BX40C
159-7756Y	DA-1540	NAIL FINISHING STICK 15X2-1/2	2	BX40C

**BRAD NAILS - STRAIGHT**

Brad nails are used for smaller projects and crafts. They leave small holes that can be easily removed and provide minimal fastening strength. Uses of brad nails include framing, paneling, narrow and decorative trim and molding work, and crafts incorporating thin cuts of wood. Come in various sizes and amounts.



Our No.	Mfg No.	Retail Description	Shelf Pk	Unit
<b>PRO-FIT</b>				
251-9080Y	712254	NAIL BRAD STICK 16X1	5	BX 1M
210-9031Y	712304	NAIL BRAD STICK 16X1-1/4	5	BX 1M
464-5354Y	712454	NAIL BRAD STICK 16X1-3/4	5	BX 1M
755-4181Y	712504	NAIL BRAD STICK 16X2	5	BX 1M
519-7678	0718101	NAIL BRAD STICK 18X3/4 BX10M	1	BX10M
519-7686	0718102	NAIL BRAD STICK 18X1	1	BX5M
780-6995	0718104	NAIL BRAD STICK 18X1-3/8	1	BX5M
780-7001	0718105	NAIL BRAD STICK 18X1-9/16	1	BX5M
192-3853	0718107	NAIL BRAD STICK 18X2	1	BX5M
826-6769Y	712554	NAIL BRAD STICK 16X2-1/4	5	PK 1M

Our No.	Mfg No.	Retail Description	Shelf Pk	Unit
563-3474Y	712604	NAIL BRAD STICK 16X2-1/2	5	PK 1M
401-5681Y	0718200	NAIL BRAD STICK 18X1/2	10	PK1M
614-3150Y	718201	NAIL BRAD STICK 18X3/4	10	PK1M
835-9770Y	718202	NAIL BRAD STICK 18X1	10	PK1M
199-9796Y	718203	NAIL BRAD STICK 18X1-1/4	10	PK1M
391-2664Y	718204	NAIL BRAD STICK 18X1-3/8	10	PK1M
341-5254Y	718206	NAIL BRAD STICK 18X1-3/4	10	PK1M
067-9043Y	718207	NAIL BRAD STICK 18X2	10	PK1M

**SENCO PRODUCTS**

778-4077	AY10EAA	NAIL BRAD STRIP 18GA X 5/8IN	1	BX5M
----------	---------	------------------------------	---	------

**STANLEY-BOSTITCH**

618-4485Y	BT1340B	NAIL BRAD STICK 18X1-9/16	10	BX 2M
618-4477Y	BT1345B	NAIL BRAD STICK 18X1-3/4	10	BX 2M
618-4469Y	BT1350B	NAIL BRAD STICK 18X2	10	BX 2M
682-3785Y	BT1300B	NAIL BRAD STICK 18X5/8	10	BX 3M
682-4122Y	BT1303B	NAIL BRAD STICK 18X3/4	10	BX 3M
682-2886Y	BT1309B	NAIL BRAD STICK 18X1	10	BX 3M
651-0317Y	BT1314B	NAIL BRAD STICK 18X1-3/16	10	BX 3M
677-4855Y	BT1335B	NAIL BRAD STICK 18X1-3/8	10	BX 3M

**STAPLES - NARROW CROWN**

Staples are a fastener that are used to secure different materials in place. Specified for narrow crown work. Comes in a variety of sizes and strength capabilities.



Our No.	Mfg No.	Retail Description	Shelf Pk	Unit
<b>PRO-FIT</b>				
200-2830Y	718228	STAPLE FLOORING 1/4 X 3/4 18	8	BX 1M
462-6768Y	718229	STAPLE FLOORING 1/4 X 7/8 18	8	BX 1M
937-7524Y	718230	STAPLE FLOORING 1/4 X 1/2 18	8	BX 1M
210-2077Y	718231	STAPLE FLOORING 1/4 X 1 18	8	BX 1M
533-2267Y	718232	STAPLE FLOORING 1/4 X 1-1/4 18	8	BX 1M
573-2771Y	718233	STAPLE FLOORING 1/4X1-1/24 18	8	BX 1M

**STANLEY-BOSTITCH**

651-0440	SX50351G	STAPLE CONSTR 7/32 X 1 18G	1	BX 5M
697-9140	SX50357/8G	STAPLE CONSTR 7/32 X 7/8 18	1	BX 5M
046-0923	SX50351/2G-7M	STAPLE CONSTR 7/32 X 1/2 18	1	BX 7M
653-7328Y	SX5035-3/4G	STAPLE CONSTR 7/32 X 3/4 18	10	PK 5M
575-8453	SX50351-1/2G	STAPLE CONSTR 7/32 X 1-1/2 18	1	PK3M
539-0323Y	SX50351-1/4G	STAPLE CONSTR 7/32 X 1-1/4 18	10	PK3M
651-0465Y	SX50351-1/8G	STAPLE CONSTR 7/32 X 1-1/8 18	10	PK3M
682-0187Y	SX50351-3/16G	STAPLE CONSTR 7/32X1-3/16 18	10	PK3M
677-0036Y	SX50351-3/8G	STAPLE CONSTR 7/32 X 1-3/8 18	10	PK3M

\* INDICATES NEW ITEMS • ITEM NUMBERS WITH SUFFIX "X" ARE SOLD IN SHELF PACK QUANTITIES ONLY  
ITEM NUMBERS WITH SUFFIX "Y" MAY BE PURCHASED IN LESS THAN SHELF PACK QUANTITIES - NORMAL CHARGES APPLY

## 122 - COLLATED FASTENERS

### STAPLES - MEDIUM CROWN

Staples are a fastener that are used to secure different materials in place. Specified for medium crown work. Typically used for sheathing, floors, plywood, roof, etc. Framing. Comes in a variety of sizes and strength capabilities.



Our No.	Mfg No.	Retail Description	Shelf Pk	Unit
<b>PRO-FIT</b>				
610-0192	0617090	STAPLE CONSTR 1-1/2 X 7/16 16	1	BX10M
242-6344	617110	STAPLE CONSTR 1-3/4 X 7/16 16	1	BX10M

### CAPS & STAPLES

Cap fasteners are best used in the installation of insulation, roofing underlay, foam, felt, and other thin materials. The cap staplers drives the cap easily to the desired depth. Staples and caps can be bought in packs. Come in various sizes and materials.



Our No.	Mfg No.	Retail Description	Shelf Pk	Unit
<b>STANLEY-BOSTITCH</b>				
142-3433	CAPPAK-5M	CAP STAPLE PACK	1	BX 5M
782-9161Y	CAPPAK-1M	CAP STAPLE PACK	10	PK 1M

### FLOORING CLEATS / NAILS

"L" shaped nail ideal for securing hardwood to subfloors. Compatible with specified nail guns. Multiple sizes available.



Our No.	Mfg No.	Retail Description	Shelf Pk	Unit
<b>STANLEY-BOSTITCH</b>				
646-9126	FLN150	FLOOR CLEAT 1-1/2IN	1	BX 1M
646-9134	FLN200	FLOOR CLEAT 2IN	1	BX 1M

### STAPLES - FLOORING

Staples are a fastener that are used to secure different materials in place. Specified for flooring. Comes in a variety of sizes and strength capabilities.

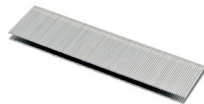

Our No.	Mfg No.	Retail Description	Shelf Pk	Unit
<b>STANLEY-BOSTITCH</b>				
491-0337	S897-1GLS	STAPLE FLOORING 3/16 X 1 20	1	BX 5M
642-8304	BCS1516	FLOORING STAPLE 15.5GA 2IN	1	BX77C
830-7225	BCS1512	STAPLE FLOORING 1/2X1-1/2 15.5	1	BX96C

**ANCHORS - TOGGLE BOLTS**

Fastener with “wings” for hanging heavy objects on hollow walls where there is no stud support. Steel, Zinc Coated and Nylon finishes available in a large selection of sizes.



Our No.	Mfg No.	Retail Description	Shelf Pk	Unit
<b>COBRA ANCHORS</b>				
403-7347Y	420R	ANCH SLF-DRLG 3/16-24	5	BX 10
403-7370Y	425R	ANCH SLF-DRLG 1/4-20	5	BX 10
403-7339Y	420M	ANCH SLF-DRLG 3/16-24X2-1/2IN	5	BX 25
403-7362Y	425M	ANCH SLF-DRLG 1/4-20X2-1/2IN	5	BX 25
403-7354Y	420S	ANCH SLF-DRLG 3/16-24	5	PK 2
403-7388Y	425S	ANCH SLF-DRLG 1/4-20	5	PK 2

**ANCHORS - HOLLOW WALL**

Used to secure fixtures in drywall, plaster, and hollow block. Light, medium or heavy duty steel, zinc, or plastic anchors are available with or without screws. Large selection of sizes.



Our No.	Mfg No.	Retail Description	Shelf Pk	Unit
<b>COBRA ANCHORS</b>				
226-8373Y	029R	ANCH SLF DRLG NYLN NO8 WHT	5	BX 10
155-1100Y	042R	ANCH WLL SLF DRLG NO8	5	BX 10
012-0584Y	172R	ANCH PLSTC W/SCRW NO10 DRL BIT	5	BX 10
639-6626Y	034R	ANCH WLL SLF DRLG NO6	5	PK
748-3746Y	034S	ANCH WLL SLF DRLG NO6	5	PK
649-5113Y	171R	ANCH PLSTC W/SCRW NO8 DRL BIT	5	PK 15
038-1079Y	173S	ANCH PLSTC W/SCRW NO12	5	PK 2
001-2823Y	360S	ANCHOR TOGG DRYWL 1/8X2IN 2PK	5	PK 2
304-5549Y	363S	ANCHOR TOGG WALL 3/16X2IN 2PK	5	PK 2
337-3107Y	367S	ANCHOR TOGG DRYWL 1/4X4IN 2PK	5	PK 2
519-2927Y	750S	ANCH SLF-DRLG NO8X2-1/4IN	5	PK 2
054-7794Y	752S	ANCH SLF-DRLG NO8X2-1/4IN	5	PK 2
434-5716Y	753S	ANCH SLF-DRLG NO8X2-1/4IN	5	PK 2
235-3092Y	170R	ANCH PLSTC W/SCRW NO6 TRI GRP	5	PK 20
148-8667Y	016S	ANCH SLF DRLG NYLN NO6 WHT	5	PK 4
046-4966Y	029S	ANCH SLF DRLG NYLN NO8 WHT	5	PK 4
539-8318Y	172S	ANCH PLSTC W/SCRW NO10 DRL BIT	5	PK 4
681-0048Y	171S	ANCH PLSTC W/SCRW NO8 DRL BIT	5	PK 5
488-1637Y	170S	ANCH PLSTC W/SCRW NO6 TRI GRP	5	PK 6
060-8133Y	360R	ANCHOR TOGG DRYWL 1/8X2IN 6PK	5	PK 6
438-9862Y	364R	ANCHOR TOGG WALL 3/16X3IN 6PK	5	PK 6
540-5485Y	173R	ANCH PLSTC W/SCRW NO12	5	PK 8
302-0047Y	750R	ANCH SLF-DRLG NO8X2-1/4IN	5	PK 8
936-5446Y	016R	ANCH SLF DRLG NYLN NO6 WHT	5	PK12

**FASTENER ASSORTMENTS**

Variety of fasteners packaged in sets, including nuts, bolts, screws, washers and more. Ideal for keeping multiple parts on-hand for projects.



Our No.	Mfg No.	Retail Description	Shelf Pk	Unit
<b>PROSOURCE</b>				
255-3501Y	61202	HITCH CLIP ASSORTMENT 150PC	6	EA
241-8481Y	61203	PIN-COTTER ASSORTMENT 555PC	6	EA
241-1163Y	61205	PIN-COTTER EXT-LONG ASST 144PC	6	EA
252-2712Y	61213	PIN-LYNCH ASSORTMENT 25PC	6	EA
252-4643Y	61216	PIN-PTO ASSORTMENT 12PC	6	EA
242-5429Y	61250	SPRING ASSORTMENT 200PC	6	EA
239-7214Y	61416	SCREW WOOD SELF-TAP ASST 240PC	6	EA
239-2157Y	61450	WASHER S/D SCRW HEX ASST 200PC	6	EA
237-9147Y	61465	NUT/BOLT ASSORT ZINC SAE 240PC	6	EA
238-0202Y	61466	NUT/BOLT ASST BLK METRIC 240PC	6	EA
240-7088Y	61475	SCREW ANCHOR/METAL ASST 285PC	6	EA

**DECK FASTENERS**

Assortment of Fasteners, Drivers, Kits and Tools to install deck board. Multiple styles and finishes available.



Our No.	Mfg No.	Retail Description	Shelf Pk	Unit
<b>CAMO</b>				
718-2074Y	345089	CAMO GROOVE BIT #15TORX	10	PK 2

\* INDICATES NEW ITEMS • ITEM NUMBERS WITH SUFFIX “X” ARE SOLD IN SHELF PACK QUANTITIES ONLY  
ITEM NUMBERS WITH SUFFIX “Y” MAY BE PURCHASED IN LESS THAN SHELF PACK QUANTITIES - NORMAL CHARGES APPLY

THIS PAGE IS INTENTIONALLY BLANK

**CHAIN - PROOF COIL**

General purpose chain. Common uses are for binding or tie down, towing and logging. Grade 30. Available in multiple finishes and sizes.



Our No.	Mfg No.	Retail Description	Shelf Pk	Unit
<b>CAMPBELL CHAIN</b>				
632-2903	014-0323	CHAIN PROOF COIL 3/16X250FT	1	L FT
234-1907	014-0333	CHAIN PROOF COIL 3/16X250FT	1	L FT
632-3091	014-0423	CHAIN PROOF COIL 1/4X141FT	1	L FT
234-1964	014-0433	CHAIN PROOF COIL 1/4X141FT	1	L FT
632-3133	014-0523	CHAIN PROOF COIL 5/16X92FT	1	L FT
234-2012	014-0533	CHAIN PROOF COIL 5/16X92FT	1	L FT
632-3380	014-0623	CHAIN PROOF COIL 3/8 X 63FT	1	L FT
234-2046	014-0633	CHAIN PROOF COIL 3/8X63FT	1	L FT
514-3185	014-0823	CHAIN PROOF COIL 1/2 40FT	1	L FT
641-8446	014-3326	CHAIN PROOF COIL 3/16X150FT	1	L FT
663-3960	014-3336	CHAIN PROOF COIL 3/16X150FT SQ	1	L FT
641-8081	014-3426	CHAIN PROOF COIL 1/4X100FT	1	L FT
671-1444	014-3536	CHAIN PROOF COIL 5/16X75FT GLV	1	L FT
641-9105	014-3626	CHAIN PROOF COIL 3/8X45FT	1	L FT
663-3978	0143436	CHAIN PROOF COIL 1/4X100FT	1	L FT
663-3994	0143636	CHAIN PROOF COIL 3/8X45FT	1	L FT
632-3976	072-5027	CHAIN PROOF COIL 3/16X100FT	1	L FT
618-4600	PD0725027	CHAIN PROOF COIL 3/16X100FT	1	L FT

**CHAIN - HIGH TEST**

Designed for applications requiring high strength. Transport chains meet towing standards for heavy-duty cargo and construction equipment. Available in a variety of sizes and finishes.



Our No.	Mfg No.	Retail Description	Shelf Pk	Unit
<b>CAMPBELL CHAIN</b>				
632-4206	018-1423	CHAIN HI-TEST 1/4X150FT	1	L FT
632-4289	018-1523	CHAIN HI-TEST 5/16X100FT	1	L FT
632-4305	018-1623	CHAIN HI-TEST 3/8X75FT	1	L FT
671-1436	018-4416	CHAIN HI-TEST 1/4X100FT	1	L FT
671-1428	018-4516	CHAIN HI-TEST 5/16X60FT	1	L FT
671-1410	018-4616	CHAIN HI-TEST 3/8X40FT	1	L FT

**CHAIN - TRANSPORT / BINDER**



Our No.	Mfg No.	Retail Description	Shelf Pk	Unit
<b>CAMPBELL CHAIN</b>				
616-1285	051-0526	CHAIN TRANSPORT 5/16 50L	1	L FT
225-0629	051-0626	CHAIN TRANSPORT 3/8 45L	1	L FT

**CHAIN - BINDER ASSEMBLED**

Chain binders are designed to create tension to anchor large cargo loads to a device for transport. Also known as load binders. Typically come with grab hooks or other connection fittings. Come in a variety of styles and sizes based upon need.



Our No.	Mfg No.	Retail Description	Shelf Pk	Unit
<b>ANCR/S-LINE</b>				
137-8017	45881-10-20-SP	CHAIN TRANSPORT 5/16 20L	1	EA
627-5309	45881-11-20	CHAIN G70 W/HK BULK 3/8X20FT	1	EA
032-2271	49958-38-20-SP	CHAIN G43 W/HK 1PK PL 3/8X20	1	EA

**CHAIN - TWIN LOOP**

Designed for many general-purpose applications, playground and gymnasium equipment, farm and animal chains and more. Large variety of sizes and finishes available in both pail and reel.



Our No.	Mfg No.	Retail Description	Shelf Pk	Unit
<b>CAMPBELL CHAIN</b>				
147-1408	0724627N	CHAIN DBL LOOP 4 100FT	1	L FT
850-8285	076-2024N	CHAIN DBL LOOP WELL 2-0 250FT	1	L FT

**GRAB HOOKS**

Designed to grab a single link to shorten or hold a chain in dragging, pulling, towing or overhead lifting applications. Available in multiple grades, sizes and finishes.



Our No.	Mfg No.	Retail Description	Shelf Pk	Unit
<b>BARON MFG</b>				
676-1605Y	C-330-1/4	GRAB HOOK CLEVIS GALV 1/4	5	CD
676-1704Y	C-330-3/8	GRAB HOOK CLEVIS GALV 3/8	10	CD
676-1647Y	C-330-5/16	GRAB HOOK CLEVIS GALV 5/16	10	CD

\* INDICATES NEW ITEMS • ITEM NUMBERS WITH SUFFIX "X" ARE SOLD IN SHELF PACK QUANTITIES ONLY  
ITEM NUMBERS WITH SUFFIX "Y" MAY BE PURCHASED IN LESS THAN SHELF PACK QUANTITIES - NORMAL CHARGES APPLY

# 126 - CHAIN / ACCESSORIES

Our No.	Mfg No.	Retail Description	Shelf Pk	Unit
<b>CAMPBELL CHAIN</b>				
914-6077Y	T9001424	GRAB HOOK EYE ZN GR43 1/4	10	EA
928-3896Y	T9001524	GRAB HOOK EYE ZN GR43 5/16	10	EA
903-4406Y	T9001624	GRAB HOOK EYE ZN GR43 3/8	10	EA
876-5281Y	T9501424	GRAB HOOK CLEVIS ZN GR43 1/4IN	10	EA
379-2637Y	T9501524	HOOK CLEVIS GRAB ZN 5/16IN	10	EA
013-2902Y	T9501624	HOOK CLEVIS GRAB ZN GR43 3/8IN	10	EA
653-6015Y	T9501824	HOOK CLEVIS GRAB ZN GR43 1/2IN	5	EA
150-4919Y	T9503415	HOOK CLEVIS GRAB Y/C GR70 5/16	10	EA
859-0218Y	T9503515	HK CLEVIS GRB FS ZN PLTD 3/8IN	5	EA

## SLIP HOOKS

Ideal for dragging logs, rocks, and other lifting applications. The chain will slip through the hook and tighten around the object. Variety of styles, grades, sizes and finishes available.



Our No.	Mfg No.	Retail Description	Shelf Pk	Unit
<b>CAMPBELL CHAIN</b>				
822-0584Y	T9100424	SLIP HOOK EYE ZN GR43 1/4	10	EA
793-8913Y	T9101524	SLIP HOOK EYE ZN GR43 5/16	10	EA
380-6239Y	T9101624	SLIP HOOK EYE ZN GR43 3/8	10	EA
653-5801Y	T9101824	SLIP HOOK EYE ZNH GR43 1/2	10	EA
938-5386Y	T9401424	SLIP HOOK CLEVIS ZN GR43 1/4	5	EA
129-7563Y	T9401524	SLIP HOOK CLEVIS ZN GR43 5/16	5	EA
330-5901Y	T9401624	SLIP HOOK CLEVIS ZN GR43 3/8	5	EA
339-7452Y	T9401824	SLIP HOOK CLEVIS ZN GR43 1/2IN	5	EA
216-0802Y	T9700424	SLIP HOOK CLEVIS ZN GR43 1/4	5	EA
428-2653Y	T9700524	SLIP HOOK CLEVIS ZN GR43 5-16	5	EA
780-2648Y	T9700624	SLIP HOOK CLEVIS ZN GR43 3/8	5	EA

## CHAIN - COLD SHUTS

Designed as a temporary chain link repair or attachment. Use one size bigger than chain. Do not reuse after closure. Available in a variety of sizes.



Our No.	Mfg No.	Retail Description	Shelf Pk	Unit
<b>CAMPBELL CHAIN</b>				
179-2696Y	T4900324	COLD SHUT BLU-KROME 3/16	10	EA
731-7142Y	T4900424	COLD SHUT BLU-KROME 1/4	10	EA
233-6188Y	T4900524	COLD SHUT BLU-KROME 5/16	10	EA
685-2552Y	T4900624	COLD SHUT BLU-KROME 3/8	10	EA
106-7677Y	T4900824	COLD SHUT BLU-KROME 1/2	10	EA

## CHAIN - LAP LINKS

Used for joining two lengths of chain together or attaching accessories to a chain. Links must be completely closed after attached. Not for overhead lifting. Multiple sizes available.



Our No.	Mfg No.	Retail Description	Shelf Pk	Unit
<b>BARON MFG</b>				
610-6405Y	660-1/2	LAP LINK ZN PLTD 1/2X2-1/2	25	EA
<b>CAMPBELL CHAIN</b>				
350-6201X	T5950024	LAP LINK ZN 1/8X3/4	10	EA
571-6485Y	T5950124	LAP LINK ZN PLTD 3/16X1	10	EA
702-3757X	T5950324	LAP LINK ZN PLTD 1/4X1-1/4	10	EA
993-4498Y	T5950724	LAP LINK ZN PLTD 5/16X1-1/2	10	EA
154-5128Y	T5950924	LAP LINK ZN PLTD 3/8X1-5/8	10	EA

## CHAIN - QUICK LINKS

Used for an easy, fast connection between two lengths of chain. Also used for connecting accessories to chain. Available in a variety of sizes and finishes.



Our No.	Mfg No.	Retail Description	Shelf Pk	Unit
<b>BARON MFG</b>				
676-1746Y	C-7350T-1/4	QUICK LINK ZN 1/4	10	CD
676-1712Y	C-7350T-1/8	QUICK LINK ZN 1/8	10	CD
676-1753Y	C-7350T-3/16	QUICK LINK ZN 3/16	10	CD
676-1761Y	C-7350T-3/8	QUICK LINK ZN 3/8	10	CD
676-1738Y	C-7350T-5/16	QUICK LINK ZN 5/16	10	CD
654-9570Y	7350T-1/4	QUICK LINK SS 1/4	10	EA
442-7480Y	7350T-1/8	QUICK LINK SS 1/8	10	EA
354-0846Y	7350T-3/16	QUICK LINK SS 3/16	10	EA
059-6189Y	7350T-3/8	QUICK LINK SS 3/8	10	EA
018-2469Y	7350T-5/16	QUICK LINK SS 5/16	10	EA
189-8576X	7350T-1/2	QUICK LINK ZN 1/2	10	EA
507-3564X	7350T-1/4	QUICK LINK ZN 1/4	10	EA
225-6238X	7350T-1/8	QUICK LINK ZINC 1/8	10	EA
416-4836X	7350T-3/16	QUICK LINK ZN 3/16	10	EA
958-9904Y	7350T-3/8	QUICK LINK ZN 3/8	10	EA
728-2007X	7350T-5/16	QUICK LINK ZN 5/16	10	EA

\* INDICATES NEW ITEMS • ITEM NUMBERS WITH SUFFIX "X" ARE SOLD IN SHELF PACK QUANTITIES ONLY  
ITEM NUMBERS WITH SUFFIX "Y" MAY BE PURCHASED IN LESS THAN SHELF PACK QUANTITIES - NORMAL CHARGES APPLY

**CHAIN - SNAP LINKS**

Ideal for securing chain by allowing entrance on the hook, but preventing it from falling off. Available in a large selection of sizes, colors and finishes.



Our No.	Mfg No.	Retail Description	Shelf Pk	Unit
<b>BARON MFG</b>				
676-1662Y	C-2450-1/2	SNAP LINK 1/2	10	CD
676-1670Y	C-2450-3/8	SNAP LINK 3/8	10	CD
611-4029Y	2450-1/4	SNAP LINK 1/4	10	EA
611-4417Y	2450-3/8	SNAP LINK 3/8	10	EA
611-4193Y	2450-5/16	SNAP LINK 5/16	10	EA
611-4045Y	2450-9/32	SNAP LINK 9/32	10	EA
075-7492Y	2450S-1/4	SPRING SNAP LINK SS 1/4	10	EA
075-7534Y	2450S-11/32	SPRING SNAP LINK SS 11/32	10	EA
075-7542Y	2450S-3/8	SPRING SNAP LINK SS 3/8	10	EA
075-7518Y	2450S-5/16	SPRING SNAP LINK SS 5/16	10	EA
075-7559Y	2450S-7/16	SPRING SNAP LINK SS 7/16	10	EA
325-3028Y	S24502-1/4	SPRING SNAP INTRLOCK SS 1/4	10	EA
865-4709Y	S24502-3/8	SPRING SNAP INTRLOCK SS 3/8	10	EA
459-0378Y	S24502-5/16	SPRING SNAP INTRLOCK SS 5/16	10	EA
344-2183Y	S24502-7/16	SPRING SNAP INTRLOCK SS 7/16	10	EA

**KOCH INDUSTRIES**

587-7261Y	245291	SPRING SNAP RNDEYE RIGID 3/8	10	CD
587-7311Y	245341	SPRING SNAP RNDEYE RIGID 7/16	10	CD

**CHAIN - SWIVELS**

Designed for connecting two lengths of chain with swivel feature that eliminates tangling. Multiple styles and sizes available.



Our No.	Mfg No.	Retail Description	Shelf Pk	Unit
<b>BARON MFG</b>				
321-6322Y	018-1	SWIVEL DBL ROUND EYE NIC 1 IN	10	EA
646-3863Y	018-3/4	SWIVEL DBL ROUND EYE NIC 3/4	10	EA
646-3731Y	018-5/8	SWIVEL DBL ROUND EYE NIC 5/8	10	EA

**CHAIN - CLEVIS LINKS**

Designed for joining together links of chain without welding in industrial and construction applications. Not designed for overhead lifting. Multiple styles and sizes available.



Our No.	Mfg No.	Retail Description	Shelf Pk	Unit
<b>BARON MFG</b>				
656-0726Y	196-1/4-5/16	CLEVIS DBL ZN 1/4-5/16	10	EA

Our No.	Mfg No.	Retail Description	Shelf Pk	Unit
656-0767Y	196-3/8	CLEVIS DBL ZN 3/8	10	EA
656-0783Y	196-7/16-1/2	CLEVIS DBL ZN 7/16-1/2	10	EA

**CAMPBELL CHAIN**

801-1561Y	T5423302	CLEVIS HOOK DBL 7/16-12	5	EA
-----------	----------	-------------------------	---	----

**SPECIALTY FARM**

Specially designed fasteners and accessories for numerous farm, lawn and garden and industrial applications. Large variety of styles and options available in multiple colors and finishes.



Our No.	Mfg No.	Retail Description	Shelf Pk	Unit
---------	---------	--------------------	----------	------

**KOCH INDUSTRIES**

747-9199Y	4020741	PIN LYNCH STD W/CHN 7/16X1-1/4	10	CD
747-9256Y	4020311	PIN LYNCH STANDARD 3/16 X 1IN	10	CD 2
747-9165Y	4020511	PIN LYNCH STANDRD 5/16X1-1/4IN	10	CD 2
747-9181Y	4020721	PIN LYNCH HVYD 7/16 X 1-1/2IN	10	CD 2
747-9892Y	4021421	PIN LOCK PTO ROUND 1/4X2-1/2IN	10	CD 2
747-9926Y	4021631	PIN LOCK PTO ROUND 3/8X2-1/4IN	10	CD 2
747-9942Y	4021661	PIN LOCK PTO ROUND 3/8X1-1/2IN	10	CD 2
747-9223Y	4046111	BUSHING REDUCING TL CAT 1-2	5	CD 2
747-9983Y	4046201	BUSHING REDUCING TL CAT 2-3	5	CD 2
612-9324Y	4005903/M834	DRAW BAR HOOK 5/16X1/2	3	EA
747-9132Y	4015413	PIN LINK TOP CAT 1 1-3/4X2-3/4	5	EA
747-9140Y	4015423	PIN LINK TOP CAT 1 1-3/4X3-7/8	5	EA
747-9728Y	4015613	PIN LINK TP CAT 2 1 X 3-9/16IN	5	EA
747-9736Y	4015623	PIN LINK TOP CAT 2 1 X 4-3/8IN	5	EA
747-8563Y	4020413	PIN LYNCH STANDARD 1/4X1-1/4IN	10	EA
747-8571Y	4020713	PIN LYNCH STANDRD 7/16X1-1/4IN	10	EA
747-8589Y	4020733	PIN LYNCH LONG 7/16 X 1-3/4IN	10	EA
747-8605Y	4021563	PIN LOCK PTO SQ 5/16 X 2-1/4IN	10	EA
747-9561Y	4023013	PIN LA CATO UNIVERSL 5/8 X ADJ	5	EA
747-9579Y	4023113	PIN LA CAT1 UNIVERSL 7/8 X ADJ	5	EA
747-9587Y	4023123	PIN LA CAT1 UNIV XL 7/8 X ADJ	5	EA
747-9595Y	4023173	PIN LA CAT1 UNIV 7/8 X 1-3/4IN	5	EA
747-9611Y	4023193	PIN LA CAT1 XL 7/8 X 2-1/4IN	5	EA
747-9678Y	4023233	PIN LA CAT2 UNIV 1-1/8 X 1-3/4	5	EA
747-9702Y	4023613	PIN LA FGD CAT1-2 1-1/8 X ADJ	5	EA
748-0213	4030123	DRAWBAR CAT1 11HOLE BLACK NO26	1	EA
748-0114	4032313	ARM STABILIZER RH/LH 31-9/16IN	1	EA
748-0171	4035013	LINK TOP CAT 0 5/8 X 7-5/8IN	1	EA
748-0197	4035123	LINK TOP CAT 1 3/4 X 16IN	1	EA
747-9553	4048111	SEGMENT CTRL CS 1-1/8 - 1-1/2	1	EA

**SPEECO**

630-4034X	S01090	PTO LOCK PIN ASSEMBLY	1	EA
904-8141	S070939YBU	PTO LOCKING PIN SQUARE 5/16	1	EA

\* INDICATES NEW ITEMS • ITEM NUMBERS WITH SUFFIX "X" ARE SOLD IN SHELF PACK QUANTITIES ONLY  
ITEM NUMBERS WITH SUFFIX "Y" MAY BE PURCHASED IN LESS THAN SHELF PACK QUANTITIES - NORMAL CHARGES APPLY



**HITCH PINS**

Provides connection for securing ball mount on trailer hitch. Also used in farm, lawn, and garden and industrial applications. Many variations and styles. Available in multiple finishes.



Our No.	Mfg No.	Retail Description	Shelf Pk	Unit
<b>KOCH INDUSTRIES</b>				
747-9322Y	4022513	PIN HAIR 3/16 X 3-3/4IN	10	CD 2
747-9207Y	4022213	PIN HAIR 3/32 X 1-5/8IN	10	CD 10
747-8423Y	4008313	PIN HITCH G8 BLUE HEAD 3/4X4IN	5	EA
747-8431Y	4008323	PIN HITCH G8 BLUE 3/4X6-1/2IN	5	EA
747-8449Y	4008363	PIN HITCH G8 BLUE 7/8X6-1/2IN	5	EA
747-8456Y	4008423	PIN HITCH G8 BLUE HEAD 1 X 7IN	5	EA
630-3994Y	4010323	HITCH PIN E-GRIP 5/8	5	EA
630-3853Y	4010413	HITCH PIN E-GRIP 3/4	5	EA
630-4109Y	4010423	HITCH PIN E-GRIP 3/4	5	EA
630-4141Y	4010523	HITCH PIN E-GRIP 7/8	2	EA
747-8902Y	4011213	PIN HITCH RED HEAD 1/2X3-5/8IN	5	EA
747-8464Y	4011313	PIN HITCH RED HEAD 5/8 X 4IN	5	EA
747-8910Y	4011323	PIN HITCH RED HEAD 5/8X5-3/4IN	5	EA
747-8928Y	4011413	PIN HITCH RED HEAD 3/4 X 4IN	5	EA
747-8936Y	4011423	PIN HITCH RED HEAD 3/4X6-1/2IN	5	EA
747-8944Y	4011523	PIN HITCH RED HEAD 7/8X6-1/2IN	5	EA
747-8951Y	4011623	PIN HITCH RED HEAD 1 X 7-1/2IN	5	EA
747-8969Y	4011723	PIN HITCH RED HD 1-1/8X8-1/2IN	5	EA
747-8977Y	4011823	PIN HITCH RED HD 1-1/4X8-1/2IN	5	EA
747-9470Y	4012113	PIN HITCH SWIVEL 3/8 X 4-1/4IN	5	EA
747-8472Y	4012213	PIN HITCH SWIVEL 1/2 X 4-1/4IN	5	EA
747-9496Y	4012313	PIN HITCH SWIVEL 5/8 X 4-1/4IN	5	EA
747-9512Y	4012423	PIN HITCH SWIVEL 3/4 X 6-1/4IN	5	EA
747-9454Y	4019213	PIN HITCH BENT 1/2 X 3IN	5	EA
747-9462Y	4019313	PIN HITCH BENT 5/8 X 3IN	5	EA
684-7776Y	4022613	PIN CLIP WIRE HAIR 1/4X4	10	EA
684-7784Y	4022413	PIN CLIP WIRE HAIR5/32X2-15/16	10	PK 7
<b>SPEECO</b>				
611-3963	S28032200	HITCH PIN REDHEAD ASST	1	DISP
630-3697Y	S071011CL	HITCH PIN WITH CHAIN 1/2X4-1/4	10	EA
621-5347Y	S07102200	HITCH PIN 5/8X6-1/4	50	EA
621-4092Y	S07103100	HITCH PIN 3/4X4-1/4	10	EA
630-2913Y	S07103100	HITCH PIN WITH CHAIN 3/4X4-1/4	25	EA
630-2848Y	S071032CL	HITCH PIN WITH CHAIN 3/4X6-1/4	25	EA
621-4001Y	S07104100	HITCH PIN 7/8X4-1/4	10	EA
621-5529Y	S07104200	HITCH PIN7/8X6-1/4	25	EA
630-2947Y	S07104200	HITCH PIN WITH CHAIN 7/8X6-1/4	25	EA
621-4027Y	S07105100	HITCH PIN 1X4-1/4	10	EA
621-3995Y	S07105200	HITCH PIN 1X6-1/4	25	EA
630-3200Y	S07105200	HITCH PIN WITH CHAIN 1INX6-1/4	25	EA
791-6778	S70082100	HITCH PIN GRD8 5/8X 4	1	EA
049-9186	S70082200	HITCH PIN GRD8 5/8X 6	1	EA

**ANCHOR SHACKLES**

Designed for use in marine, industrial and construction applications. Primarily used to connect the anchor to the chain. Galvanized finish for superior corrosion resistance. Multiple sizes available.



Our No.	Mfg No.	Retail Description	Shelf Pk	Unit
<b>KOCH INDUSTRIES</b>				
645-7766Y	081163/MC645G	ANCHOR SHACKLE SCRW PIN 3/16	25	EA
682-6234Y	081253/MC647G	ANCHOR SHACKLE SCRW PIN 5/16	10	EA
644-3691Y	081293/MC648G	ANCHOR SHACKLE SCRW PIN 3/8	25	EA
682-7224Y	081343/MC649G	ANCHOR SHACKLE SCRW PIN 7/16	3	EA
644-3709Y	081373/MC650G	ANCHOR SHACKLE SCRW PIN 1/2	3	EA
644-3717Y	081443/MC651G	ANCHOR SHACKLE SCRW PIN 5/8	36	EA
644-3725Y	081503/MC652G	ANCHOR SHACKLE SCRW PIN 3/4	5	EA
644-3733Y	081543/MC653G	ANCHOR SHACKLE SCRW PIN 7/8	5	EA
645-9036Y	081593/MC654G	ANCHOR SHACKLE SCRW PIN 1IN	5	EA
645-9085	081613/MC655G	ANCHOR SHACKLE SCRW PIN 1-1/4	1	EA

**CLEVISES & PINS**

The U-shaped fastener has holes at the end of the prongs for the clevis pin. For use on multiple hitch applications or crawler tractors. Large variety of styles and sizes available.



Our No.	Mfg No.	Retail Description	Shelf Pk	Unit
<b>KOCH INDUSTRIES</b>				
747-9363Y	4001253	CLEVIS FARM FORGD BLACK 5/16IN	10	EA
747-9371Y	4001293	CLEVIS FARM FORGED BLACK 3/8IN	10	EA
747-9389Y	4001343	CLEVIS FARM FORGD BLACK 7/16IN	10	EA
124-4821Y	4001503	CLEVIS FARM FORGED BLACK 3/4IN	5	EA
215-4391Y	4001543	CLEVIS FARM FORGED BLACK 7/8IN	5	EA
747-9397Y	4001593	CLEVIS FARM FORGED BLACK 1IN	3	EA
747-8795Y	4002443	CLEVIS STRAIGHT FGD BLK 5/8IN	10	EA
747-8811Y	4002503	CLEVIS STRAIGHT FGD BLK 3/4IN	5	EA
747-8415Y	4002553	CLEVIS STRAIGHT FGD BLK 7/8IN	5	EA
644-0564Y	4002593/M8195	CLEVIS STRAIGHT 1X5-5/16	6	EA
747-8845Y	4003253	CLEVIS UTILITY FGD BLK 5/16IN	10	EA
747-8852Y	4003293	CLEVIS UTILITY FGD BLACK 3/8IN	10	EA
747-8860Y	4003343	CLEVIS UTILITY FGD BLK 7/16IN	10	EA
644-0572Y	4004503/M8234	CLEVIS TWISTED HDG 3-1/2X15/16	5	EA
613-0157Y	4004593/M8295	CLEVIS TWISTED HDG 5X1	3	EA
<b>SPEECO</b>				
821-3787X	S01104	CLEVIS PIN 1/2X2	10	EA

\* INDICATES NEW ITEMS • ITEM NUMBERS WITH SUFFIX "X" ARE SOLD IN SHELF PACK QUANTITIES ONLY  
ITEM NUMBERS WITH SUFFIX "Y" MAY BE PURCHASED IN LESS THAN SHELF PACK QUANTITIES - NORMAL CHARGES APPLY

**SNAPS**

Spring action lever closures are ideal for securing object and preventing it from falling off. Commonly used in applications such as luggage, marine, harnesses, and flag lanyards. Large assortment of styles, sizes and finishes.



Our No.	Mfg No.	Retail Description	Shelf Pk	Unit
<b>BARON MFG</b>				
675-9732Y	C-162	BOLT SNAP NICKEL DBL END 4 IN	10	CD
675-9724Y	C-225-5/8	BOLT SNAP NCKL RNDEYE SWVL 5/8	10	CD
612-0810Y	017-1	BOLT SNAP NICKEL SWIVEL 3-3/16	10	EA
614-2467Y	125-5/8	BOLT SNAP ZINC RNDEYE RIGID5/8	10	EA
616-5914Y	1407	SPRING SNAP OPEN SWIVEL 5/16	10	EA
659-0574Y	161B	BOLT SNAP POL DBL END 3-1/2	10	EA
657-3919Y	161Z	BOLT SNAP NICKEL DBL END 3-1/2	10	EA
930-4635Y	162S	BOLT SNAP SS DBL END 4 IN	10	EA
614-2517Y	162Z	BOLT SNAP NICKEL DBL END 4 IN	10	EA
659-0608Y	163B	BOLT SNAP POL DBL END 4-3/4	10	EA
644-9615Y	163Z	BOLT SNAP NICKEL DBL END 4-5/8	10	EA
644-9599Y	225-1	BOLT SNAP ZINC RNDEYE SWVL 1IN	10	EA
614-2608Y	225-3/4	BOLT SNAP ZINC RNDEYE SWVL 3/4	10	EA
614-2590Y	225-5/8	BOLT SNAP ZINC RNDEYE SWVL 5/8	10	EA
659-1366Y	225B-1-1/4	BOLT SNAP BRZ RNDEYE SWVL1-1/4	10	EA
659-1184Y	225BT-1	BOLT SNAP BRNZ RNDEYE SWVL 1IN	10	EA
659-1119Y	225BT-3/4	BOLT SNAP BRNZ RNDEYE SWVL 3/4	10	EA
659-1069Y	225BT-5/8	BOLT SNAP BRNZ RNDEYE SWVL 5/8	10	EA
395-0508Y	225S-1/2	BOLT SNAP SS RNDEYE SWVL 1/2	10	EA
590-5799Y	225S-3/4	SNAP BOLT RNDEYE SWVL 3/4IN	10	EA
614-2616Y	231	BOLT SNAP ZN OPENEYE RIGID 3/8	10	EA
607-4637Y	2311-5/8	SNAP SAFETY HOOK IRON 5/8	10	EA
659-2869Y	2311B-3/4	SNAP SAFETY HOOK BRZ 4-1/8	10	EA
272-0639Y	2311S-1-1/8	SPRING SNAP RNDEYE RGD 1-1/8IN	10	EA
085-0917Y	2311S-3/4	SPRING SNAP RNDEYE RIGID 3/4IN	10	EA
612-0307Y	231B	BOLT SNAP ZN OPENEYE RIGID 3/8	10	EA
614-2624Y	232	BOLT SNAP NCKL OPEN RIGID 1/2	10	EA
607-4520Y	249BT-1	QUICK SNAP RNDEYE RIGID 3/8	10	EA
659-1556Y	249BT-2	QUICK SNAP RNDEYE RIGID 3-1/4L	10	EA
659-2265Y	249BT-3	QUICK SNAP RNDEYE RIGID 4-7/16	10	EA
716-5806Y	249S-0	QUICK SNAP RNDEYE RIGID 3/8	10	EA
694-9648Y	249S-1	QUICK SNAP SS RNDEYE RIGID 5/8	10	EA
278-5509Y	249S-2	BOAT SNAP SS RNDEYE FIXED NO.2	10	EA
181-1157Y	249S-3	SNAP BOAT RND EYE FIXED SS NO3	10	EA
614-2368Y	25-1	BOLT SNAP DBL END 1IN	10	EA
659-2521Y	251BT-1	QUICK SNAP SWIVEL 5/8	10	EA
659-2273Y	251BT-2	QUICK SNAP BRNZ RNDEYE SWVL3/4	10	EA
659-2604Y	251BT-3	QUICK SNAP BRNZ RNDEYE SWVL7/8	10	EA
436-4980Y	251S-2	BOAT SNAP SS RNDEYE SWVL NO2	10	EA
993-9778Y	251S-3	QUICK SNAP SS RNDEYE SWVL 3/4	10	EA
612-0778Y	3142B	TIE SNAP ANIMAL RNDEYE SWVL7/8	10	EA
688-5248Y	3142M	TIE SNAP ANIMAL RNDEYE SWVL7/8	10	EA
066-3005X	334M-1/4	SNAP HOOK RND SWVL NIC 1/4	10	EA
105-8650X	341-3/8	SNAP HOOK RND RGD ZN 3/8	10	EA
614-2640Y	407-3/4	SPRING SNAP RNDEYE SWVL 3/4	10	EA

Our No.	Mfg No.	Retail Description	Shelf Pk	Unit
614-2657Y	437-3/8	SPRING SNAP RNDEYE SWVL 3/8	10	EA
657-4891Y	5013-1/2	TRIGGER SNAP RNDEYE SWVL 1/2	20	EA
612-0992Y	5013-3/4	TRIPPER SNAP RNDEYE SWVL 3/4	10	EA
607-5816Y	5013-3/8	TRIPPER SNAP RNDEYE SWVL 3/8	10	EA
612-0802Y	5013B-1/2	TRIPPER SNAP RNDEYE SWVL 1/2	10	EA
350-8066Y	5013S-1/2	TRIPPER SNAP RNDEYE SWVL 1/2	10	EA
657-4974Y	5025-3/8	BOLT SNAP ZINC RNDEYE SWVL 3/8	20	EA
659-0970Y	5025B-1/2	BOLT SNAP BRZ RNDEYE SWVL 1/2	10	EA
659-0715Y	5025B-3/8	BOLT SNAP BRZ RNDEYE SWVL 3/8	10	EA
427-7588Y	5025S-1/2	BOLT SNAP SS RNDEYE SWVL 1/2	10	EA
657-4982Y	5037-3/8	SPRING SNAP OPEN SWIVEL 3/8	10	EA
611-7436Y	5300-3/8	BOLT SNAP NCKL RNDEYE SWVL 3/8	10	EA
688-5230Y	830-1	CAP SNAP ROUNDEYE SWIVEL 11/16	10	EA
607-5832Y	830-3/4	CAP SNAP ROUNDEYE SWIVEL 3/4	10	EA
614-2731Y	855B	CAP SNAP DOUBLE END 5-1/8	10	EA

**WELDED RINGS**

Often used as connectors for rope, chain and strap. Ideal for heavy duty applications. Wide range of sizes and finishes available.



Our No.	Mfg No.	Retail Description	Shelf Pk	Unit
<b>CAMPBELL CHAIN</b>				
933-1075Y	T7661152	WELDED RING NICKEL 2 IN	10	EA
070-5830Y	T7661361	WELDED RING ZINC 2-1/2	10	EA
936-7665Y	T7662154	WELDED RING POL BRONZE 2IN	10	EA
149-7791Y	T7665001	WELDED RING NICKEL 2 IN	10	EA
307-9787Y	T7665012	WELDED RING NICKEL 1 IN	10	EA
115-9383Y	T7665032	WELDED RING NICKEL 1-1/4	10	EA

**CHAIN HOISTS**

Designed to pull, lift and drag heavy loads using a chain with ease and speed. Variety of styles and load capacities.



Our No.	Mfg No.	Retail Description	Shelf Pk	Unit
<b>AMERICAN POWER PULL</b>				
913-6524	405	CHAIN BLOCK HOIST 1/2TON 10FT	1	EA
115-0051	410	CHAIN BLOCK HOIST 1TON 10FT	1	EA
212-8262	420	CHAIN HOIST 2 TON	1	EA
494-0011	605	CHAIN HOIST MANUAL 3/4 TON	1	EA

\* INDICATES NEW ITEMS • ITEM NUMBERS WITH SUFFIX "X" ARE SOLD IN SHELF PACK QUANTITIES ONLY  
ITEM NUMBERS WITH SUFFIX "Y" MAY BE PURCHASED IN LESS THAN SHELF PACK QUANTITIES - NORMAL CHARGES APPLY

# 130 - WIRE / CABLE

## LOAD BINDERS

Used to tighten chain when securing a load for transport. Ratchet and lever tightening methods available. Large assortment of binders to fit specific applications.



Our No.	Mfg No.	Retail Description	Shelf Pk	Unit
<b>ANCRA/S-LINE</b>				
627-5143	45943-10	LEVER BINDER 5/16-3/8 5400WLL	1	EA
623-7663	45943-11	LEVER BINDER 3/8-1/2 9200WLL	1	EA
627-5127	45943-12	LEVER BINDER 1/4-5/16 2500WLL	1	EA
615-9057Y	45943-20	LOAD BINDER RATCHET 5/16X3/8	2	EA
615-9065	45943-21	LOAD BINDER RATCHET 3/8X1/2	1	EA
655-6443	45943-22	LOAD BINDER RATCHET 5/16X1/4	1	EA
620-8318	50025-10	MINI CHAIN BINDER 10IN	1	EA

## POWER HOISTS

Made for heavy lifting, pulling and winching. Uses a motor or gears to raise or lower multiple load capacities. Available in multiple models, including cable, rope and web strap pullers.



Our No.	Mfg No.	Retail Description	Shelf Pk	Unit
<b>AMERICAN POWER PULL</b>				
693-7783	144	CABLE PULLER 12FT 1 TON	1	EA
919-2550	15002	CABLE PULLER 4TON HEAVY DUTY	1	EA
511-3683	18500	CABLE PULLER 12FT DUAL DR 1TON	1	EA
624-7274	18600	CABLE PULLER 6FT DUAL DR 2 TON	1	EA
470-7402	18650	CABLE PULLER DUAL DRIVE 4 TON	1	EA
694-1389	72A	CABLE PULLER 2 TON	1	EA

## MAASDAM

678-5166	1445-6	CABLE PULLER 1 TON	1	EA
678-5174	1445B-6	CABLE PULLER 2 TON	1	EA
267-1188Y	A-0	PULLER ROPE 3/4TON	3	EA
587-3252Y	WS-25	PULLER STRAP 1TON	3	EA

## CABLE-AIRCRAFT

Stranding of wires into cables provides strength and flexibility for use in airplanes. Pre-cut galvanized wire available in a variety of diameters and lengths.



Our No.	Mfg No.	Retail Description	Shelf Pk	Unit
<b>BARON MFG</b>				
512-8939	0 9005/50090	CABLE GALV PRECUT 7X19 1/4 50	1	EA
312-4435	01205/50201	CABLE VINYL 7X7 1/8-3/16 50FT	1	EA
303-2711	03205	CABLE VINYL 7X19 3/16-1/4 50FT	1	EA
444-2828	50215/50215	CABLE VINYL 7X7 1/8-3/16 100FT	1	EA

Our No.	Mfg No.	Retail Description	Shelf Pk	Unit
523-8134	50255/50225	CABLE VINYL 7X19 3/16-1/4 30FT	1	EA
451-1721	53205/50235	CABLE VINYL 7X19 3/16-1/4 100	1	EA
335-9890	54205/50245	CABLE VINYL 7X19 1/4-5/16 30FT	1	EA
469-3420	57005/50075	CABLE GALV PRECUT 7X19 3/16 100	1	EA
619-1423	66005/50066	CABLE GALV PRECUT 7X7 1/16 50	1	EA
341-6674	76005/50067	CABLE GALV PRECUT 7X7 1/16 100	1	EA
634-1424	83105/50130	CABLE GALV PRECUT 7X19 3/8 50	1	EA
492-0526	96005/50069	CABLE GALV PRECUT 7X7 1/8 100	1	EA

## CAMPBELL CHAIN

486-4468	7000826	CABLE SS 7X19 1/4 250FT	1	EA
077-8357	700-0227	CABLE UNCOATED 1/16INX500FT	1	FT
641-9782	700-0427	CABLE UNCOATED 1/8INX500FT	1	FT
641-9378	700-0627	CABLE UNCOATED 3/16INX250 FT	1	FT
642-1036	700-0697	CABLE VINYL COAT 3/16INX250FT	1	FT
642-0566	700-0827	CABLE UNCOATED 1/4INX250 FT	1	FT
379-9699	700-0197	CABLE VINYL GRN 1/16 7X7 250FT	1	L FT
351-7257	700-0327	CABLE UNCOATED 3/32X500FT	1	L FT
642-1283	700-0397	CABLE VINYL COATED 3/32X250FT	1	L FT
714-8125	700-0897	CABLE VINYL COAT 1/4-5/16X200	1	L FT
641-9113	7000497	CABLE VINYL COATED 1/8X250FT	1	L FT
038-7811	7000927	CABLE EG 7X19 5/16 200FT	1	L FT

## KOCH INDUSTRIES

038-7928	003292/695911	CABLE EG 7X19 3/8 250FT	1	L FT
----------	---------------	-------------------------	---	------

## CABLE THIMBLES

Designed for forming an eye or loop on cable, rope and wire rope. Keeps wire rope from excessive wear on loop end. Available in multiple sizes and finishes.



Our No.	Mfg No.	Retail Description	Shelf Pk	Unit
<b>CAMPBELL CHAIN</b>				
547-8599X	T7670609	CABLE THIMBLE ZINC 1/8	10	EA
493-9377X	T7670619	CABLE THIMBLE ZINC 3/16	10	EA
847-1104Y	T7670629	CABLE THIMBLE ZINC 1/4	10	EA
139-9492X	T7670639	CABLE THIMBLE ZINC 5/16	10	EA
643-8766X	T7670649	CABLE THIMBLE ZINC 3/8	10	EA
740-8032X	T7670659	CABLE THIMBLE ZINC 1/2	10	EA
705-5643X	T7670669	CABLE THIMBLE ZINC 5/8	5	EA

## CORD - PARACORD



Our No.	Mfg No.	Retail Description	Shelf Pk	Unit
<b>BARON MFG</b>				
745-9316Y	63015	PARACORD 550 ASSRT 5/32INX50FT	12	EA
745-9399Y	63715	PARACORD 550 CAMO 5/32INX100FT	12	EA

\* INDICATES NEW ITEMS • ITEM NUMBERS WITH SUFFIX "X" ARE SOLD IN SHELF PACK QUANTITIES ONLY  
ITEM NUMBERS WITH SUFFIX "Y" MAY BE PURCHASED IN LESS THAN SHELF PACK QUANTITIES - NORMAL CHARGES APPLY

**ROPE HOOKS / CLEATS**

Designed for tie-down or securing rope quickly in outdoor applications. Variety of styles, sizes and finishes available.



Our No.	Mfg No.	Retail Description	Shelf Pk	Unit
<b>CAMPBELL CHAIN</b>				
817-6919X	T7655404	ROPE CLEAT BRASS 2-1/2	10	EA
224-0349X	T7655412	ROPE CLEAT NICKEL 4-1/2	10	EA
<b>NATIONAL HARDWARE</b>				
604-3335X	N220-574	ROPE HOOK ZINC 2IN	20	EA
604-3343X	N220-582	ROPE HOOK ZINC 3-1/2	10	EA

**ROPE PULLEYS**

Designed for use with rope in indoor and outdoor applications. Sheave allows smooth movement while guiding rope. Large variety of styles and sizes available.



Our No.	Mfg No.	Retail Description	Shelf Pk	Unit
<b>BARON MFG</b>				
640-2200Y	C-0173ZD-1	ROPE PULLEY SWVL SNGL CST 1IN	10	CD
676-0094Y	C-0173ZD-1-1/2	ROPE PULLEY SWVL SNGL ZN 1-1/2	5	CD
676-0086Y	C-0173ZD-2	ROPE PULLEY SWVL SNGL ZINC 2IN	10	CD
675-9971Y	C-0178ZD-1-1/2	ROPE PULLEY SWVL DBL ZN 1-1/2	10	CD
675-9849Y	0173ZD-1	ROPE PULLEY SWVL SNGL CHROME 1	10	EA
640-2226Y	0173ZD-1-1/2	1-1/2IN SNGL SWVL PULLY	10	EA
640-2218Y	0173ZD-1-1/4	ROPE PULLEY SWVL SNGL CST1-1/4	10	EA
990-3279Y	0173ZD-1/2	ROPE PULLEY SWVL SNGL NCKL 1/2	10	EA
610-4087Y	0173ZD-2	ROPE PULLEY SWVL SNGL NCKL 2IN	10	EA
640-2192Y	0173ZD-3/4	ROPE PULLEY SWVL SNGL CST 3/4	10	EA
640-2127Y	0174ZD-1	TACKLE PULLEY SNGL 1IN	10	EA
640-2143Y	0174ZD-1-1/2	TACKLE PULLEY SNGL 1-1/2IN	10	EA
640-2135Y	0174ZD-1-1/4	TACKLE PULLEY SNGL 1-1/4IN	10	EA
649-4694Y	0174ZD-1/2	TACKLE PULLEY SNGL 1/2IN	10	EA
640-2150Y	0174ZD-2	TACKLE PULLEY SNGL 2IN	10	EA
649-5659Y	0174ZD-2-1/2	TACKLE PULLEY SNGL 2-1/2IN	10	EA
649-5303Y	0174ZD-3/4	TACKLE PULLEY SNGL 3/4IN	10	EA
640-2234Y	0178ZD-1-1/2	ROPE PULLEY SWVL DBL ZN 1-1/2	10	EA

\* INDICATES NEW ITEMS • ITEM NUMBERS WITH SUFFIX "X" ARE SOLD IN SHELF PACK QUANTITIES ONLY  
 ITEM NUMBERS WITH SUFFIX "Y" MAY BE PURCHASED IN LESS THAN SHELF PACK QUANTITIES - NORMAL CHARGES APPLY

THIS PAGE IS INTENTIONALLY BLANK

**ALUMINUM SHAPES**

Used to construct endless objects, such as drawer slides, bed frames, gate latches, wire conduit and more. Large assortment of shapes, sizes and finishes.



Our No.	Mfg No.	Retail Description	Shelf Pk	Unit
<b>K &amp; S ENGINEERING</b>				
614-1253	8105	ALUMINUM TUBE RND 7/32ODX12IN	1	CD
736-0324	8106	ALUMINUM TUBE RND 1/4ODX12IN	1	CD
069-4489Y	8107	ALUMINUM TUBE RND 9/32ODX12IN	8	CD
311-6829X	1111	ALUMINUM TUBE RND 3/16ODX36IN	6	EA
108-3989X	1113	ALUMINUM TUBE RND 1/4ODX36IN	5	EA
290-9018X	1115	ALUMINUM TUBE RND 5/16ODX36IN	4	EA
<b>NATIONAL HARDWARE</b>				
033-7717	N247-007	ALUM FLATBAR MILL 1/2X48X1/8	1	EA
768-8625	N247-031	ALUM FLATBAR MILL 3/4X48X1/8	1	EA
288-1134	N247-064	ALUM FLATBAR MILL 1X48X1/8	1	EA
641-8024Y	N247-106	ALUM FLATBAR MILL 1-1/2X48X1/8	5	EA
257-9670	N247-130	ALUM FLATBAR MILL 2X48X1/8	1	EA
688-2609	N247-148	ALUM FLATBAR MILL 2X72X1/8	1	EA
297-6298	N247-163	ALUM FLATBAR MILL 1/2X72X1/16	1	EA
027-8267	N247-197	ALUM FLATBAR MILL 3/4X72X1/16	1	EA
099-8526	N247-239	ALUM FLATBAR MILL 1X48X1/4	1	EA
207-6958	N247-262	ALUMINUM ANGLE 1/16X1/2X48	1	EA
556-2038	N247-296	ALUMINUM ANGLE 1/16X3/4X48	1	EA
843-4359	N247-320	ALUMINUM ANGLE 1/16X1X48	1	EA
684-3544	N247-353	ALUMINUM ANGLE 1/16X1-1/2X48	1	EA
963-0401	N247-387	ALUMINUM ANGLE 1/8X3/4X48	1	EA
078-5204	N247-411	ALUMINUM ANGLE 1/8X1X48	1	EA
843-1538	N247-445	ALUMINUM ANGLE 1/8X1-1/2X48	1	EA
677-2545Y	N247-452	ALUMINUM ANGLE 1/8X1-1/2X72	2	EA
513-3699	N247-486	ALUMINUM ANGLE 1/8X2X72	1	EA
218-0693	N247-528	ALUMINUM ROD RND MILL 3/4X48	1	EA
008-5498	N247-536	ALUMINUM TUBE RND 3/4X1/16X72	1	EA
252-2688	N247-585	ALUMINUM ROD RND MILL 1X48	1	EA
519-1275	N247-593	ALUMINUM TUBE RND 1X1/16X72	1	EA
509-7324	N247-627	ALUMINUM TUBE SQ MILL 1 X 72	1	EA
812-8845	N247-684	ALUMINUM TRIM CHANNEL 3/4X72	1	EA
330-4201	N247478	ALUMINUM ANGLE 1/8X2X48	1	EA
560-8351	N258-269	ALUMINUM ANGLE 1/16X1/2X96	1	EA
085-5718	N258-400	ALUMINUM ANGLE 1/8X2X96	1	EA

**SHEET STOCK & GRILL SHEETS**

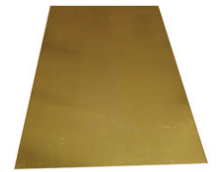

Our No.	Mfg No.	Retail Description	Shelf Pk	Unit
<b>K &amp; S ENGINEERING</b>				
814-9502X	250	SHEET METAL BRASS 005 4X10IN	6	EA
110-7036X	252	SHEET METAL BRASS 015 4X10IN	6	EA
335-1343X	254	SHEET METAL TIN 008	6	EA
780-9205X	255	SHEET ALUMINUM .016 4X10IN	6	EA
498-2948X	256	SHEET ALUMINUM .032 4X10IN	6	EA
318-2748X	257	SHEET ALUMINUM .064 4X10IN	6	EA
817-8949X	259	SHEET METAL COPPER 025 4X10IN	3	EA
014-4899	87183	STEEL SHEET STAINLESS.018X6X12	1	EA
934-5802	87185	STEEL SHEET STAINLESS.025X6X12	1	EA
<b>M-D BUILDING PRODUCTS</b>				
139-9922X	57000	SHEET ALUM PLAIN MILL 36X36	3	EA
683-1242X	57166	SHEET ALUM CLOVER 36X36	3	EA
196-1069X	57182	SHEET ALUM MILL LINCANE 36X36	3	EA
578-3261X	57208	SHEET ALUM UNIONJAC MILL 36X36	3	EA
729-5900X	57240	SHEET ALUM CLOVER ALBRAS 36X36	3	EA
282-0678X	57794	SHEET ALUM PLAIN MILL 24X36	6	EA
433-4223X	57836	STEEL SHEET GALV 28GA 24X36	3	EA
845-3227X	57851	STEEL SHEET GALV 28GA 36X36	3	EA
<b>NATIONAL HARDWARE</b>				
747-1204Y	N215-756	STEEL SHEET WELDABLE 16GA12X24	3	EA
068-2773	N215-764	STEEL SHEET WELDABLE 22GA12X24	1	EA
290-8580X	N215-798	STEEL GRILL EXP WELD 3/4X12X24	3	EA
477-3024X	N301-556	STEEL SHEET WELDABLE 16GA 6X18	3	EA
946-6681	N301-580	STEEL SHEET WELDABLE 22GA24X24	1	EA
574-4644X	N316-265	STEEL SHEET WELDABLE 16GA 8X24	3	EA
044-8878X	N316-273	STEEL SHEET WELDABLE 22GA 8X24	3	EA
242-0768X	N316-307	SHEET ALUMINUM MILL 6X24	3	EA
412-0515X	N316-315	SHEET ALUMINUM MILL 8X24	3	EA
425-4397X	N316-323	SHEET ALUMINUM MILL 12X18	3	EA
967-0308X	N316-331	24X12 ALUM PLAIN SHEET W/MILL	3	EA
139-4758X	N316-349	SHEET ALUM TREAD BRITE 12X24	2	EA
254-4930Y	N316-356	SHEET ALUM DIAMOND POL 24X24	2	EA
542-5178Y	N316-364	SHEET ALUM DIAMOND POL 24X12	2	EA

\* INDICATES NEW ITEMS • ITEM NUMBERS WITH SUFFIX "X" ARE SOLD IN SHELF PACK QUANTITIES ONLY  
ITEM NUMBERS WITH SUFFIX "Y" MAY BE PURCHASED IN LESS THAN SHELF PACK QUANTITIES - NORMAL CHARGES APPLY

THIS PAGE IS INTENTIONALLY BLANK

# BUILDER'S HARDWARE

---

Window & Door Hardware

General Hardware

Builder's Hardware



THIS PAGE IS INTENTIONALLY BLANK

**LOCKSET REINFORCERS**

Reinforces and repairs door edge and assists in preventing forced entry. Used on wood or metal doors that are in-swinging or out-swinging. Most made of brass or steel with different finish options. Mounting hardware included.



Our No.	Mfg No.	Retail Description	Shelf Pk	Unit
<b>PRIME LINE PRODUCTS</b>				
998-4816Y	U 10027	GUARD LATCH STEEL 3X11IN BP	6	CD
379-8667Y	U 9500	GUARD LATCH STEEL 3 X 7IN GRAY	6	CD
677-7338Y	U 9502	GUARD LATCH STEEL 3X7 BRS PLTD	6	CD
649-6111Y	U 9509	GUARD LATCH 2-5/8 X 6 IN GRAY	6	CD
523-6963Y	U 9539	STRIKE BOX STL 4-7/8 IN BP	5	CD
728-9341Y	U 9547	REINFORCER LOCK/DR 1-3/8IN BR	4	CD
868-2130Y	U 9548	REINFORCER LOCK/DR 1-3/4IN BR	2	CD
353-5655Y	U 9549	REINFORCER LOCK/DR 1-3/8IN BR	4	CD
690-7729Y	U 9555	REINFORCER LOCK/DR 1-3/8IN BRS	4	CD
651-5563Y	U 9556	REINFORCER LOCK/DR 1-3/4IN BRS	4	CD
967-7782Y	U 9558	REINFORCER LOCK/DR 1-3/4IN BRS	2	CD
961-3191Y	U 9560	REINFORCER LOCK/DR 9IN BR	4	CD
384-9577Y	U9550	REINFORCER LOCK/DR BRS 1-3/4IN	2	EA

Our No.	Mfg No.	Retail Description	Shelf Pk	Unit
<b>PROSOURCE</b>				
517-2879Y	HSH-012BN-PS	LATCH GUARD HD 3X7IN BRS NICKL	5	CD
522-1973Y	HSH-042SBP-PS	DOOR REINFORCER 4X4-1/2IN BRS	4	CD
523-9678Y	HSH-044SBN-PS	DOOR REINFORCER 4X4-1/2IN NICK	4	CD
523-6799Y	HSH-044SBP-PS	DOOR REINFORCER 4X4-1/2IN BRS	4	CD

**STRIKE REINFORCERS**

Used to improve security and protect commercial and residential doors from forced entry. Interior and exterior strikes can be used on wood or metal jambs with varying locksets. Most are made of steel or extruded aluminum with different finish options. Installation hardware included.



Our No.	Mfg No.	Retail Description	Shelf Pk	Unit
<b>PRIME LINE PRODUCTS</b>				
487-8443X	E 2307	STRIKE LATCH STEEL 2-1/4IN BRS	5	CD
961-6368Y	E 2432	STRIKE DEADBOLT BRS PLTD	5	CD
778-4606Y	E 2435	STRIKE LATCH STEEL MORTISE BP	5	CD
971-2001Y	E 2467	STRIKE LATCH BRS PLTD STL	5	CD
372-8755Y	U 9428	STRIKE LATCH STEEL 4-7/8IN BP	5	CD
751-0258Y	U 9495	STRIKE LATCH ADJ 4-7/8 IN BP	5	CD
431-9315Y	E 2232	STRIKE LATCH 2-1/4 IN US3 BRS	5	CD 2
128-7945Y	E 2349	STRIKE LATCH STEEL 2-1/4IN BP	20	EA
618-8734Y	E2235	STRIKE DEADBOLT STEEL BRASS	5	EA
336-4411Y	U9483	STRIKE LATCH SS 4-7/8IN	5	EA
033-9457Y	E 2233	STRIKE LOCK STD ANTBR5 2PK	5	PK 2
<b>PROSOURCE</b>				
516-2227Y	HSH-006BN-PS	STRIKE LARGE LIP 4-7/8 BRS NIC	5	CD

**TRIM & LOCK HOLE COVERS**

Helps maintain entry security by covering marred doors or the mortise hole on door edges. Made of heavy gauge steel with multiple finish options. Installation screws included.



Our No.	Mfg No.	Retail Description	Shelf Pk	Unit
<b>PRIME LINE PRODUCTS</b>				
941-4459Y	U 9524	PLATE COVER 3-1/2 IN BRS PLTD	6	CD 2
<b>PROSOURCE</b>				
521-1123Y	HSH-022-PS	PLATE HOLE COVER 2-5/8DIA GRAY	5	CD

**DOOR VIEWERS**

Used to allow users to identify visitors from the security of a locked door. Varying degrees of lens angles for viewing. An array of bore diameters and different aesthetic finishes available. Most made of solid brass with glass or plastic lenses.



Our No.	Mfg No.	Retail Description	Shelf Pk	Unit
<b>PRIME LINE PRODUCTS</b>				
761-7806Y	U 9891	VIEWER DOOR SB 200 DEGREE BRS	6	CD
432-4208Y	U 9896	VIEWER DOOR SB 130 DEGREE BRS	6	CD
482-5352Y	U 9983	VIEWER DOOR SB 160 DEGREE BRS	6	CD
<b>SCHLAGE BUILDERS HARDWARE</b>				
812-2319	SC698P-B619	VIEWER DOOR SB 190 DEGREE SN	1	EA

**CHAIN GUARDS**

Allows door to be partially opened for viewing or ventilation while still providing security. Can be installed on residential or apartment doors made of wood or metal. Different size keepers and finishes available. Installation screws included.



Our No.	Mfg No.	Retail Description	Shelf Pk	Unit
<b>PRIME LINE PRODUCTS</b>				
392-0758Y	U 10533	DOOR GUARD CHAIN BRASS ANT BRS	6	CD
481-3598Y	U 9852	DOOR GUARD CHAIN STEEL WHITE	6	CD
162-2539Y	U 9907	DOOR GUARD CHAIN SB BRASS	6	CD
650-5119Y	U9905	CHAIN DOOR GUARD BRASS	6	EA

\* INDICATES NEW ITEMS • ITEM NUMBERS WITH SUFFIX "X" ARE SOLD IN SHELF PACK QUANTITIES ONLY  
ITEM NUMBERS WITH SUFFIX "Y" MAY BE PURCHASED IN LESS THAN SHELF PACK QUANTITIES - NORMAL CHARGES APPLY

## 136 - DOOR ACCESSORIES

### DOOR GUARDS

Limits door openings in residences, apartments, hotels, and motels. Cannot be unlocked from the outside for enhanced security. Assortment of different finishes and many swing bar options available. Installation screws included.



Our No.	Mfg No.	Retail Description	Shelf Pk	Unit
<b>PRIME LINE PRODUCTS</b>				
479-1299Y	U 9887	DOOR LOCK FLIP ACTION BRASS	6	CD

### DOOR STOPS & BUMPERS - WALL

Protects surfaces from impact damage by shielding contact point of wall and door knob. Some made to cover existing damage and others keep doors fully open to prevent damage. Easy installation with included mounting hardware or some are self-adhesive.



Our No.	Mfg No.	Retail Description	Shelf Pk	Unit
<b>PRIME LINE PRODUCTS</b>				
824-0996Y	U 9270	DOORSTOP WALL VINYL 3.25IN WH	10	CD
728-0225Y	U 9271	DOORSTOP WALL VINYL 5IN WH	10	CD

#### SHEPHERD HARDWARE

351-9899Y	9552	DOORSTOP WALL ROUND WHITE 5 IN	6	CD
008-8948Y	9551	DOORSTOP WALL ROUND WH 3-1/4IN	6	EA
603-7105X	9568	DOORSTOP WALL VINYL SLF AD WH	6	PK 2

### DOOR STOPS & BUMPERS - BASEBO

Mounts to wall to prevent damage. Easy installation with most requiring only a wrench or screwdriver. Large assortment of finishes and lengths. Rubber tips included to help protect door. Flexible steel springs and rigid options available.



Our No.	Mfg No.	Retail Description	Shelf Pk	Unit
<b>NATIONAL HARDWARE</b>				
462-4383Y	N830-102	DOORSTOP BSEBRD SB BRS STN NIC	40	BAG
086-1138Y	N830-103/N860-103	DOORSTOP BASEBOARD ZNC 3IN ORB	40	BAG
254-7982Y	N830-112	DOORSTOP BASEBOARD ZNC FLX SN	40	BAG
204-9385Y	N830-158	DOOR STOPS ORB FINISH	40	BAG
717-8304Y	N331-132	STOP DOOR ORB 3IN	5	CD 2
204-9419Y	N830-157	DOOR STOPS STN NCKL FINISH	40	EA

### DOOR STOPS - FLOOR

Includes rubber triangle wedges as well as floor mounted stops. Used on floors to stop doors and help prevent damage to walls. Assortment of colors, finishes, sizes, and heights.



Our No.	Mfg No.	Retail Description	Shelf Pk	Unit
<b>SHEPHERD HARDWARE</b>				
683-4378Y	9133	DOORSTOP WEDGE HD RUBBER BROWN	6	CD
683-4816X	9163	DOORSTOP WEDGE HD RUBBER ALMND	6	CD
683-4287X	9132	DOORSTOP WEDGE RUBBER BROWN	6	CD 2
683-4758X	9162	DOORSTOP WEDGE RUBBER ALMOND	6	CD 2
077-2087Y	3763	DOORSTOP WEDGE HD RUBBER YEL	4	EA

### DOOR STOPS - HINGE PIN

Mounts on door hinge to prevent damage to wall. Includes rubber or plastic tip to protect door. Adjustable to fit all doors and held in place by hinge pin. Large collection of finish options.



Our No.	Mfg No.	Retail Description	Shelf Pk	Unit
<b>NATIONAL HARDWARE</b>				
867-9029Y	N830-122	DOORSTOP HINGE PIN SAT NICKEL	40	BAG
597-1312Y	N830-123	DOORSTOP HINGE PIN OIL RUB BRZ	40	BAG
204-9658Y	N830-255	DOOR STOPS STN NCKL	40	BAG

### KICKPLATES

Used to protect the finish on wood or metal interior or exterior doors. Easy to install with included fasteners. Large assortment of finishes and materials to choose from.



Our No.	Mfg No.	Retail Description	Shelf Pk	Unit
<b>SCHLAGE BUILDERS HARDWARE</b>				
545-0358	C8400PA28 6X34	KICKPLATE ALUM 6 X 34 ANOD	1	EA
531-5650	SC8400B-716 6X30	KICKPLATE SB 6X 30 BRONZE	1	EA
391-4652	SC8400PA-716 8X34	KICKPLATE ALUM 8X34 AGED BRZ	1	EA
203-9659	SC8400PA3 6X30	KICKPLATE ALUM 6 X 30 SN	1	EA

**PUSH PLATES**

Designed to protect the surface and cover holes on swinging doors, especially in high traffic areas. Most measure 3.5 x 15 inches and are made of steel or aluminum. Assortment of finishes available.



Our No.	Mfg No.	Retail Description	Shelf Pk	Unit
<b>PROSOURCE</b>				
475-8413Y	32238BBB-PS	PUSH PLATE 3-1/2X15IN BRT BRS	5	CD
<b>SCHLAGE BUILDERS HARDWARE</b>				
683-0558Y	C8200B3	PUSHPLATE 3-1/2X15 SOLID BRASS	5	EA

**PULL PLATES**

Durable pull plates in an assortment of finish options. Varying plate and pull sizes available to meet specific needs. Mounting screws included for easy installation.



Our No.	Mfg No.	Retail Description	Shelf Pk	Unit
<b>SCHLAGE BUILDERS HARDWARE</b>				
427-9949	SC8311-5B33.5X15G	PULLPLATE 3-1/2X15 BRGHT BRASS	1	EA

**BALL CATCHES**

Securely latches wood or metal single doors, closets, utility doors, French doors, and cabinet doors. Most include adjustable balls for door gap and latching tension. Includes fasteners for quick and easy installation. Array of finish options available.



Our No.	Mfg No.	Retail Description	Shelf Pk	Unit
<b>NATIONAL HARDWARE</b>				
204-9005Y	N830-107	CATCH BALL DRIVE-IN SAT NKL	40	SET
204-8916Y	N830-108	CATCH BALL DRIVE-IN ORB	40	SET
<b>PRIME LINE PRODUCTS</b>				
722-7556Y	U9132	CATCH BALL 27/32IN BRS PLATED	6	CD

**DOOR CLOSERS**

Selection accommodates different door widths and weights as well as different door degree ranges. Variety of decorative finish covers to suit most interior and exterior applications on wood and metal doors. Vertical and horizontal mounting hole locations available.



Our No.	Mfg No.	Retail Description	Shelf Pk	Unit
<b>PROSOURCE</b>				
611-0399Y	C102-BH-SA-BRN	DOOR CLOSER RES 36 IN BROWN	10	EA
650-7842Y	C102-BH-SA-IVN	DOOR CLOSER RES 36 IN IVORY	10	EA
606-7946Y	C501-AB-SA-AS	DOOR CLOSER COMM 50 IN SILVER	6	EA

Our No.	Mfg No.	Retail Description	Shelf Pk	Unit
606-7953Y	C501-AB-SA-BR	DOOR CLOSER COMM 50 IN BROWN	6	EA

**LATCHES**

Designed for wood or metal screen and storm doors. Installation hardware included and some have mounting screws to match product finish. Adjustable for different door thicknesses however some may require pan head machine screws (purchased separately) for thicker doors.



Our No.	Mfg No.	Retail Description	Shelf Pk	Unit
<b>HAMPTON / WRIGHT PRODUCTS</b>				
683-5086Y	V333	DOOR LATCH PUSH BUTTON ALUM	6	CD
698-2219Y	V333WH	DOOR LATCH PUSH BUTTON WHITE	6	CD
698-6111Y	V398	DOOR LATCH PUSH BUTTON HD ALUM	6	CD
639-8580Y	V398BL	DOOR LATCH PUSH BUTTON HD BLK	6	CD
683-5185Y	VC333BL	DOOR LATCH PUSH BTN COLNL BLK	6	CD
683-5276Y	VCK333X3BL	DOOR LATCH PUSH BTN COLNL BLK	6	CD
683-5219Y	VK333X3	DOOR LATCH PUSH BUTTON KYD AL	6	CD
683-4873Y	V670	DOOR LATCH TULIP/KNOB ALUM	6	EA
683-4949Y	V670BL	DOOR LATCH TULIP/KNOB BLACK	6	EA
623-3910Y	VCA112PB	DOOR LATCH SET STORM POL BRASS	2	EA
414-9191Y	VK670	DOOR LATCH TULIP/KNOB ALUM	6	EA

**STRIKES / CATCHES**

Replaces original strike plates. Slotted screw holes for easy adjustment and universal use. Different finish options to match original latches. Catches designed to hold screen and storm doors shut.



Our No.	Mfg No.	Retail Description	Shelf Pk	Unit
<b>HAMPTON / WRIGHT PRODUCTS</b>				
683-6274Y	V12	DOOR CATCH SCREEN CADMIUM	5	EA
683-5532Y	V777ST	DOOR STRIKE PLATE REPLMT ALUMN	10	EA
683-5573Y	V777STBL	DOOR STRIKE PLATE REPLMT BLACK	10	EA

**SCREEN DOOR CHAINS**

Designed to absorb shock, preventing wind damage to screen and storm doors and closers. Features quality steel spring and chain for durability. Multiple finishes available and installation screws available.



Our No.	Mfg No.	Retail Description	Shelf Pk	Unit
<b>HAMPTON / WRIGHT PRODUCTS</b>				
636-1042Y	V11	DOOR STOP SPRING CHAIN ZINC	5	EA

\* INDICATES NEW ITEMS • ITEM NUMBERS WITH SUFFIX "X" ARE SOLD IN SHELF PACK QUANTITIES ONLY  
ITEM NUMBERS WITH SUFFIX "Y" MAY BE PURCHASED IN LESS THAN SHELF PACK QUANTITIES - NORMAL CHARGES APPLY

**SCREEN DOOR SPRINGS**

Springs designed for gates and screen and storm doors as well as other projects. Light-duty, heavy-duty, and adjustable options to accommodate a range of door weights. Most made of steel or aluminum with zinc plated finishes. Multiple sizes available.



Our No.	Mfg No.	Retail Description	Shelf Pk	Unit
<b>NATIONAL HARDWARE</b>				
992-6528Y	N176-271	DOOR SPRING DR/GATE 1X16IN STL	5	EA
817-9509Y	N235-002	DOOR SPRING 3/8X16IN ZINC	10	EA
420-7320Y	N235-010	DOOR SPRING 7/16X16 ZINC	10	EA
069-3630Y	N235-028	DOOR SPRING 1/2X16IN ZINC	10	EA

Our No.	Mfg No.	Retail Description	Shelf Pk	Unit
<b>PROSOURCE</b>				
355-8319Y	LR100	DOOR SPRING DR/GATE 5/16IN STL	10	EA
486-1563Y	LR1013L	DOOR SPRING DR/GATE 23/64IN STL	10	EA
536-4674Y	LR102	DOOR SPRING DR/GATE 13/32IN STL	10	EA
616-7845Y	LR1033L	DOOR SPRING DR/GATE 15/32IN STL	5	EA

**SCREEN DOOR GRILLS**

Durable grilles designed to protect doors and prevent torn screens and broken glass. Provides safety to children and keeps hands from going through glass in storm doors. Large assortment of sizes and finishes available.



Our No.	Mfg No.	Retail Description	Shelf Pk	Unit
<b>M-D BUILDING PRODUCTS</b>				
910-5859Y	33167	DOOR GRILL STRM/SCRN 8X32 ALU	3	EA
061-7795Y	33209	DOOR GRILL STRM/SCRN 8X36 ALU	3	EA
213-0417Y	33282	DOOR GRILL STRM/SCRN 19X32 MIL	3	EA
344-2639Y	33308	DOOR GRILL STRM/SCRN 19X32 WH	3	EA
585-3692Y	33324	DOOR GRILL STRM/SCRN 19X32 BRZ	3	EA
716-7208Y	33340	DOOR GRILL STRM/SCRN 19X36 MIL	3	EA
897-8165Y	33365	DOOR GRILL STRM/SCRN 19X36 WH	3	EA
058-8400Y	33381	DOOR GRILL STRM/SCRN 19X36 BRZ	3	EA

Our No.	Mfg No.	Retail Description	Shelf Pk	Unit
<b>PRIME LINE PRODUCTS</b>				
964-5979Y	PL 15515	DOOR GRILL STRM/SCRN PLST GRAY	6	EA
195-0435Y	PL 15517	DOOR GRILL STRM/SCRN PLST WHT	6	EA

**SCREEN DOOR CLOSERS**

Used in new installations and to replace worn or broken closers for wood or metal doors. Most include adjustment feature. Variety of decorative finishes available. Some come with torsion bars.



Our No.	Mfg No.	Retail Description	Shelf Pk	Unit
<b>HAMPTON / WRIGHT PRODUCTS</b>				
683-5631Y	V1020	DOOR CLOSER STRM/SCRN PNEU ALU	6	CD
683-5706Y	V1020BL	DOOR CLOSER STRM/SCRN PNEU BLK	6	CD

Our No.	Mfg No.	Retail Description	Shelf Pk	Unit
698-2185Y	V1020WH	DOOR CLOSER STRM/SCRN PNEU WHT	6	CD
683-5714Y	V150	DOOR CLOSER STRM/SCRN PNEU ALU	6	CD
683-5763Y	V150BL	DOOR CLOSER STRM/SCRN PNEU BLK	6	CD
698-2201Y	V150WH	DOOR CLOSER STRM/SCRN PNEU WHT	6	CD
196-7579Y	V1020RJBBL	DOOR JAMB REPAIR BRACKET BLACK	6	EA
285-5369Y	V1020RJBWH	DOOR JAMB REPAIR BRACKET WHITE	6	EA
623-3852Y	V2010BL	DOOR CLOSER STRM/SCRN PNEU BLK	6	EA
623-3886Y	V2010WH	DOOR CLOSER STRM/SCRN PNEU WHT	6	EA
698-2425Y	V2012BL	DOOR CLOSER STRM/SCRN PNEU BLK	6	EA
698-2417Y	V2012WH	DOOR CLOSER STRM/SCRN PNEU WHT	6	EA
540-4355Y	V820	DOOR CLOSER STRM/SCRN PNEU ALU	6	EA
639-7236Y	VH440	DOOR CLOSER STRM/SCRN PNEU ALU	6	EA
683-6225Y	VH440BL	DOOR CLOSER STRM/SCRN PNEU BLK	6	EA

**LATCHES / HANDLES**

Large assortment of latches, handles, and pulls for a variety of sliding and screen doors. Many different finishes to choose from and various mounting options available. Installation fasteners included.



Our No.	Mfg No.	Retail Description	Shelf Pk	Unit
<b>PRIME LINE PRODUCTS</b>				
570-4606Y	C 1018	DOOR HANDLE SLIDING ALUM/WOOD	4	CD
974-3659Y	C 1032	DOOR HANDLE PATIO W/LOCK BLK	6	CD
982-2917Y	C 1043	DOOR LATCHSET PATIO HNDL BLACK	4	CD
122-8691Y	C 1095	DOOR HANDLE SLIDING BLK/WOOD	4	CD
263-5860Y	C 1107	DOOR HANDLE SLIDING BLK/WOOD	4	CD
555-0462Y	C 1190	DOOR HANDLE PATIO WOOD/BLK	6	CD
439-7188Y	C1139	DOOR PULL PATIO KYD LCK BLACK	4	CD
012-5179Y	C1204	DOOR HANDLE SLIDING DCST/WD BL	4	SET

**PATIO DOOR REPAIR PARTS**

Parts to repair patio and sliding doors. Includes bug seals and strips, handles, keepers, latches, rollers, locks, etc. Chosen to work with a large assortment of manufacturers, door materials, and finishes.



Our No.	Mfg No.	Retail Description	Shelf Pk	Unit
<b>PRIME LINE PRODUCTS</b>				
917-6892Y	D 1563	PATIO DOOR ROLLER ASSY 1-1/2	6	CD
826-9144Y	D 1502	PATIO DOOR ROLLER STEEL 1-1/4IN	6	CD 2
305-3428Y	B 570	PATIO DOOR SCRNL RLR NYLON 1IN	6	CD 2
646-4515Y	B 609	PATIO DOOR SCRNL RLR NYLON 1IN	6	CD 2
786-9472Y	B 629	PATIO DR SCRNL RLR NYLON 3/4IN	6	CD 2
927-5298Y	B 638	PATIO DOOR SCRNL RLR NYLON 1IN	6	CD 2
964-2638Y	B 684	PATIO DR SCRNL ASSY NYLON 1IN	6	CD 2
028-1113Y	B 639	PATIO DOOR SCRNL RLR STEEL 1IN	6	PK 2
250-7507Y	B512	PATIO DOOR SCRNL RLR NYLON 1IN	6	PK 2
244-8223Y	B551	ASSEMBLY ROLLER WHT NYLON 1/PK	6	PK 2

\* INDICATES NEW ITEMS • ITEM NUMBERS WITH SUFFIX "X" ARE SOLD IN SHELF PACK QUANTITIES ONLY  
ITEM NUMBERS WITH SUFFIX "Y" MAY BE PURCHASED IN LESS THAN SHELF PACK QUANTITIES - NORMAL CHARGES APPLY

**BIFOLD DOOR HARDWARE SETS**

Sets include everything needed to hang bi-fold doors. Materials accommodate a variety of door sizes. Multiple track lengths available. Most contain track, top and bottom pivots, door hangers, hinges, track stop, pivot bracket, door aligner, door knobs, and adjustment wrench.



Our No.	Mfg No.	Retail Description	Shelf Pk	Unit
<b>L.E. JOHNSON PRODUCTS</b>				
653-1214Y	100FD484	BI-FOLD DR 4-PNL HDWR SET 48IN	5	SET
653-1230Y	100FD604	BI-FOLD DR 4-PNL HDWR SET 60IN	5	SET
653-1248Y	100FD724	BI-FOLD DR 4-PNL HDWR SET 72IN	5	SET

**BIFOLD DOOR HARDWARE**

Assortment of supplies to hang bi-fold doors. Includes pivot sets, aligners, bumpers, connecting kits, multiple brackets, variety of guides, hinges, knobs, and more. Each sold separately. Compatible with various manufacturers.



Our No.	Mfg No.	Retail Description	Shelf Pk	Unit
<b>PRIME LINE PRODUCTS</b>				
798-6474Y	N 6543	WARDROBE DOOR BRACKET	6	CD
440-8597Y	N 6587	WARDROBE DOOR BRACKET	6	CD
591-4494Y	N 6606	WARDROBE TOP PIVOT BRACKET	6	CD
914-5681Y	N 6711	BIFOLD BOTTOM PIVOT BRACKET	6	CD
226-1972Y	N 6729	BIFOLD DOOR TOP PIVOT GUIDE	6	CD
633-7695Y	N 6992	BOTTOM PIVOT BRACKET	6	CD
356-3749Y	N 6539	BIFOLD DOOR SLIDE GUIDE	6	CD 2
879-4455Y	N 6544	WARDROBE DOOR GUIDE ROLLER	6	CD 2
020-1327Y	N 6545	WARDROBE DOOR PIVOT	6	CD 2
621-9877Y	N 6611	WARDROBE DOOR GUIDE ROLLER	6	CD 2
762-6583Y	N 6612	BIFOLD DOOR TOP PIVOT	6	CD 2
983-9747Y	N 6614	WARDROBE DOOR GUIDE ROLLER	6	CD 2
174-5199Y	N 6656	BIFOLD NONMORTISE HINGE	6	CD 2
466-1955Y	N 6673	BIFOLD ADJ BOTTOM PIVOT	6	CD 2
597-0918Y	N 6696	BIFOLD DOOR BOTTOM PIVOT	6	CD 2
828-7823Y	N 6700	BIFOLD DOOR TOP PIVOT	6	CD 2
079-4354Y	N 6701	BIFOLD DOOR PIVOT/GUIDE	6	CD 2
120-2845Y	N 6702	BIFOLD DOOR TOP PIVOT GUIDE	6	CD 2
341-0842Y	N 6703	BIFOLD DOOR TOP PIVOT GUIDE	6	CD 2
421-8210Y	N 6704	BIFOLD DOOR TOP PIVOT GUIDE	6	CD 2
542-6721Y	N 6705	BIFOLD DOOR TOP PIVOT GUIDE	6	CD 2
342-3209Y	N 6953	BIFOLD DOOR TOP GUIDE PIN	6	CD 2
245-3504Y	N 6672	BIFOLD DOOR TOP PIVOT GUIDE	6	CD 4
093-8654Y	N 6582	BIFOLD DOOR TOP GUIDE ROLLER	6	CD 2
285-7050Y	N 6538	BIFOLD DOOR ALIGNER	6	CD2

**HARDWARE SETS**

Materials to hang by-pass and sliding doors. Sets include track, hangers, stops, and more. Some kits ideal to add a rustic appeal to cabinets, small doors, and other home decorating projects.



Our No.	Mfg No.	Retail Description	Shelf Pk	Unit
<b>L.E. JOHNSON PRODUCTS</b>				
310-5848Y	134F722D	BYPASS DR 2-PNL HDWR SET 72IN	5	EA
<b>RENIN US LLC</b>				
811-6055	BP210K-04800-AL	HARDWARE SET DOOR BYPASS	1	EA
811-6063	BP210K-06000-AL	HARDWARE SET DOOR BYPASS	1	EA
811-6071	BP210K-07200-AL	HARDWARE SET DOOR BYPASS	1	EA

**BYPASS DOOR REPAIR PARTS**

Various parts to install or repair by-pass doors including bumpers, guides, hangers, rollers, pulls, and more. Each purchased separately. Compatible with a variety of manufacturers and door sizes.



Our No.	Mfg No.	Retail Description	Shelf Pk	Unit
<b>PRIME LINE PRODUCTS</b>				
089-5706Y	N 6531	ROLLER BY-PASS DOOR ADJ 7/8IN	6	CD
648-2038Y	N6527	ROLLER BY-PASS DOOR ADJ 3/4IN	6	CD
735-9888Y	N 6501	ROLLER BY-PASS DOOR ADJ 7/8IN	6	CD 2
390-0321Y	N 6508	WARDROBE DOOR FRONT ROLLER	6	CD 2
410-7900Y	N 6509	WARDROBE DOOR BACK ROLLER	6	CD 2
892-9366Y	N 6516	WARDROBE DOOR FRONT ROLLER	6	CD 2
943-6452Y	N 6517	WARDROBE DOOR BACK ROLLER	6	CD 2
221-2918Y	N 6560	GUIDE BY-PASS DOOR WHT 5/8IN	6	CD 2
713-5346Y	N 6562	GUIDE BY-PASS DOOR WHT 3/4IN	6	CD 2
376-0808Y	N 6563	GUIDE BY-PASS DOOR WHT 1-1/8IN	6	CD 2
707-9221Y	N 6698	PULL DOOR EDGE BRASS 2IN	6	CD 2
161-1714Y	N7203	PULL DOOR EDGE SATNKL 1-3/4IN	6	CD 2
585-1316Y	N 6500	ROLLER BY-PASS DOOR ADJ 7/8IN	6	CD 2
510-5887Y	N7206	PULL DOOR EDGE SATIN NKL 2IN	6	CD2

<b>RENIN US LLC</b>				
811-6147	BP101P	GUIDE DOOR BYPASS ADJ MTL UNIV	1	CD

**LOCKS / LATCHES**

A variety of pocket door locks and latches. Adjustable for doors opening left to right or right to left. Some ideal for pre-drilled doors. Many finish options available. Fasteners included for easy installation.



Our No.	Mfg No.	Retail Description	Shelf Pk	Unit
<b>L.E. JOHNSON PRODUCTS</b>				
310-5830Y	150-3PK1	PULL POCKET DOOR BRIGHT BRASS	10	EA

\* INDICATES NEW ITEMS • ITEM NUMBERS WITH SUFFIX "X" ARE SOLD IN SHELF PACK QUANTITIES ONLY  
ITEM NUMBERS WITH SUFFIX "Y" MAY BE PURCHASED IN LESS THAN SHELF PACK QUANTITIES - NORMAL CHARGES APPLY

## 140 - POCKET DOOR HARDWARE

Our No.	Mfg No.	Retail Description	Shelf Pk	Unit
<b>NATIONAL HARDWARE</b>				
204-9179Y	N216-077	POCKET DR LATCH/PULLS SLD BRS	2	CD

### KITS / HARDWARE

Assortment of hardware used to install, repair, or replace pocket doors. Includes pulls, brackets, frames, guides, bumpers, jamba, and more. Each piece purchased separately and some kits available. Installation fasteners included.



Our No.	Mfg No.	Retail Description	Shelf Pk	Unit
<b>L.E. JOHNSON PRODUCTS</b>				
403-3270Y	1125PPK1	POCKET DOOR HANGER 1X3IN PLATE	10	EA
410-4741	153068PF	KT DR FRM POCKET DR MTL	1	EA
532-9594	153080HD	FRAME POCKET DOOR 36X96IN	1	EA
697-2731Y	200-0072	I BEAM 200 SERIES TRACK 72IN	5	EA
697-2749	200721DR	POCKET DOOR HARDWARE SET 36IN	1	EA
697-2830	2027SD-1	POCKET DOOR 200 SER HDWR ONLY	1	EA
697-2756	203068PF	POCKET DR FRM HD 2000 UNIV 6/8	1	EA
697-2772	203080PF	POCKET DR FRM HD 2000 UNIV 8/0	1	EA
697-2848Y	2050PLBG	DOOR KIT CONVERGING 2000 SER	10	EA
157-8640Y	15103068	JAMB POCKET DOOR KIT 36X80IN	3	SET

### PRIME LINE PRODUCTS

757-6929Y	N 6566	GUIDE POCKET DOOR BOTTOM UNIV	6	CD
169-1112Y	N7015	GUIDE POCKET DOOR SIDE MT NYL	6	CD

### RENIN US LLC

811-6121	PD113P	KIT HARDWARE DOOR POCKET METAL	1	CD
811-6113	PD100-07200-AL	KIT TRACK DOOR POCKET	1	EA
811-6162	PD118P	KT HDWR BI-PARTING DR MTL 1/PK	1	EA

### ROLLING DOOR HARDWARE SETS

Adds style and privacy to an open doorway. Includes all mounting hardware and components to hang one interior door. Depending on size of opening, multiple kits may need to be purchased. Mini kits for smaller doors available.



Our No.	Mfg No.	Retail Description	Shelf Pk	Unit
<b>RENIN US LLC</b>				
811-6360	AW0162F-07200-ALB	KIT SLIDING DOOR OFFWALL 72IN	1	SET

### SHOWER DOOR REPAIR PARTS

Assortment of parts used to install, repair, and upgrade shower doors in bathrooms. Includes but not limited to brackets, catches, pulls, guides, handles, rollers, seals, sweeps, and towel bars. Collection also includes rollers for doors that enclose bathtubs.



Our No.	Mfg No.	Retail Description	Shelf Pk	Unit
<b>PRIME LINE PRODUCTS</b>				
072-0136Y	M 6014	CATCH SHOWERDOOR ADJUSTABLE	6	CD

Our No.	Mfg No.	Retail Description	Shelf Pk	Unit
430-3467Y	M6067	GUIDE SHOWERDOOR BOTTOM CLR	6	CD
850-5232Y	M6158	SHOWER HANDLE SET CHR M ZIN	6	CD
538-5844Y	M 6000	ROLLER TUB ENCLOSURE 3/4IN	6	CD 2
649-3746Y	M 6002	ROLLER TUB ENCLOSURE 7/8IN	6	CD 2
850-4177Y	M 6003	ROLLER TUB ENCLOSURE 7/8IN	6	CD 2
303-3933Y	M 6058	GUIDE SHOWERDOOR BOTTOM WHT	6	CD 2

### BARN DOOR TRACK / BRACKETS

Tracks, brackets, rails, and caps to aid in hanging barn doors of various weights. Most brackets designed to support specific rails and tracks and some are adjustable. Includes mounting hardware.



Our No.	Mfg No.	Retail Description	Shelf Pk	Unit
<b>NATIONAL HARDWARE</b>				
676-3486Y	N104-349	BOX RAIL BRACKETS GALV	10	EA
125-0489Y	N104-380	BRACKET RAIL BARN DOOR GALV	5	EA
649-4165X	N104-752	BRACKET RAIL BARN DOOR GALV	2	EA
420-8989X	N104-786	BRACKET RAIL BARN DOOR GALV	10	EA
514-1437Y	N105-213	RAIL BARN DOOR STL GALV 10FT	4	EA
133-2949Y	N105-270	RAIL BARN DOOR STL GALV 12FT	4	EA
141-3046Y	N105-676	RAIL BARN DOOR STL GALV 6FT	4	EA
676-3569Y	N105-726	RAIL BARN DOOR STL GALV 8FT	4	EA
298-6545X	N106-112	RAIL BARN DOOR COVERED 10FT	2	EA
298-6552X	N106-120	RAIL BARN DOOR COVERED 12FT	2	EA
298-6560X	N106-195	RAIL BARN DOOR COVERED 8FT	2	EA
646-6361X	N142-117	RAIL BARN DOOR STL GALV 10FT	2	EA
646-6437X	N142-158	RAIL BARN DOOR STL GALV 12FT	2	EA
646-6965X	N142-364	RAIL BARN DOOR STL GALV 8FT	2	EA
012-8421Y	N193-839	RAIL BARN DOOR END CAP GALV	10	EA
012-8439X	N193-847	BRACKET RAIL BARN DOOR GALV	10	EA
012-8454X	N193-946	RAIL BARN DOOR STL GALV 8FT	2	EA
012-8462X	N193-953	RAIL BARN DOOR STL GALV 10FT	2	EA
012-8470X	N193-961	RAIL BARN DOOR STL GALV 12FT	2	EA
012-8496X	N194-001	BRACKET BARN DOOR TRACK GALV	50	EA
683-8874X	N261-602	BRACKET BARN DOOR TRACK GALV	10	EA

### BARN DOOR HANGERS

Selection of barn door hangers designed for use with different shaped rails on wood-framed or metal clad doors of varying thicknesses and weights. Many include end caps and installation hardware. Most have a zinc plated finish.



Our No.	Mfg No.	Retail Description	Shelf Pk	Unit
<b>NATIONAL HARDWARE</b>				
752-7807	N112-102	HANGER BARN DOOR 450LB ZN PLTD	1	BX 2
646-6122	N112-359	HANGER BARN DOOR 225LB ZN 9IN	1	BX 2
397-4078	N174-268	HANGER BARN DOOR ZN 450LB 9IN	1	BX 2
992-6536	N174-284	HANGER BARN DOOR 300LB ZN 9IN	1	BX 2
012-8397	N193-714	HANGER BARN DOOR 300LB ZN 9IN	1	BX 2

Our No.	Mfg No.	Retail Description	Shelf Pk	Unit
012-8405	N193-730	HANGER BARN DOOR 600LB ZN PLTD	1	BX 2
646-6155	N112-458	HANGER BARN DOOR 225LB ZN 9IN	1	PR
763-8117	N168-815	HANGER BARN DOOR 450LB ZN PLTD	1	PR
058-5133	N112-128	HANGER BARN DOOR 450LB ZN PLTD	1	SET

**BARN DOOR GUIDES**

Collection of guides, rails, doorstops, and bumpers to help protect barn doors when opening. Options for single and double doors. Most items mount to the floor or door frame.



Our No.	Mfg No.	Retail Description	Shelf Pk	Unit
<b>NATIONAL HARDWARE</b>				
322-6156Y	N100-834	BUMPER BARN DOOR ZINC PLATED	5	EA
841-9517Y	N100-875	STAY ROLLER BARN DOOR ZN PLTD	5	EA
358-9686X	N131-458	BUMPER BARN DOOR ZINC PLATED	5	EA
358-9678Y	N131-490	STAY ROLLER BARN DOOR GALV	5	EA
628-2503	N131-565	GUIDE BARN DOOR FLR MT ADJ ZN	1	SET

**BARN DOOR LATCHES & BAR HOLDER**



Our No.	Mfg No.	Retail Description	Shelf Pk	Unit
<b>NATIONAL HARDWARE</b>				
400-8322Y	N160-754	JAMB LATCH BARN DOOR STL ZINC	18	EA
400-8306	N161-760	JAMB LATCH BARN DOOR STL ZINC	1	EA
455-4374	N185-447	LATCH BARN DOOR CENTER STL ZN	1	EA
192-1022Y	N235-291	BAR HOLDER CLOED STL 6.5X1.5ZN	10	EA
192-1014Y	N235-309	BAR HOLDER OPEN STL 6.5X1.5ZNC	20	EA
653-1602Y	N351-502	HOLDER BAR 6.4X1.5 BLACK STEEL	5	EA
807-0559Y	N351-503	HOLDER BAR 6.3X1.5 BLACK STEEL	5	EA

**GARAGE DOOR SPRINGS**



Our No.	Mfg No.	Retail Description	Shelf Pk	Unit
<b>PRIME LINE PRODUCTS</b>				
858-3189Y	GD 12195	SPRING EXTENSION/CABLE 150LB	6	EA
120-1870Y	GD 12205	SPRING EXTENSION/CABLE 160LB	6	EA

**GARAGE DOOR CABLES**



Our No.	Mfg No.	Retail Description	Shelf Pk	Unit
<b>PRIME LINE PRODUCTS</b>				
097-2802Y	GD 52101	CABLE GARAGE DOOR EXT 3/32X12	6	CD

**GARAGE DOOR CABLE FASTENERS**



Our No.	Mfg No.	Retail Description	Shelf Pk	Unit
<b>PRIME LINE PRODUCTS</b>				
329-9773Y	GD 12149	CABLE FERRULE/STOP 1/16 IN	6	CD
580-6708Y	GD 12150	CABLE FERRULE/STOP 3/32 IN	6	CD
621-3110Y	GD 12151	CABLE FERRULE/STOP 1/8 IN	6	CD
701-9391Y	GD 12152	CABLE FERRULE/STOP 5/32 IN	6	CD
992-8110Y	GD 12153	CABLE FERRULE/STOP 3/16 IN	6	CD
113-7637Y	GD 12154	CABLE FERRULE/STOP 1/4 IN	6	CD

**GARAGE DOOR PULLEYS**



Our No.	Mfg No.	Retail Description	Shelf Pk	Unit
<b>PRIME LINE PRODUCTS</b>				
813-3639Y	GD 52109	PULLEY GARAGE DOOR W/STRAP 3IN	6	CD

**GARAGE DOOR ROLLERS**



Our No.	Mfg No.	Retail Description	Shelf Pk	Unit
<b>PRIME LINE PRODUCTS</b>				
044-3002Y	GD 52110	ROLLER GARAGE DOOR STL 4X7/16	6	CD 2

\* INDICATES NEW ITEMS • ITEM NUMBERS WITH SUFFIX "X" ARE SOLD IN SHELF PACK QUANTITIES ONLY  
ITEM NUMBERS WITH SUFFIX "Y" MAY BE PURCHASED IN LESS THAN SHELF PACK QUANTITIES - NORMAL CHARGES APPLY



# 142 - GARAGE DOOR OPENERS & HARDWARE

## GARAGE DOOR HINGES



Our No.	Mfg No.	Retail Description	Shelf Pk	Unit
<b>PRIME LINE PRODUCTS</b>				
369-9345Y	GD 52104	HINGE#1 GARAGE DOOR HEAVYDUTY	6	CD
430-7468Y	GD 52105	HINGE#2 GARAGE DOOR HEAVYDUTY	6	CD
591-5624Y	GD 52106	HINGE#3 GARAGE DOOR HEAVYDUTY	6	CD

## GARAGE DOOR LATCHES / LOCKS



Our No.	Mfg No.	Retail Description	Shelf Pk	Unit
<b>PRIME LINE PRODUCTS</b>				
800-5761Y	GD 52118	DEADLOCK GARAGE DOOR SIDE STL	6	CD
002-5098Y	GD 52121	T-HANDLE GARAGE DOOR BLANK ZN	6	CD
193-5121Y	GD 52122	T-HANDLE GARAGE DOOR KEYED ZN	6	CD
264-2932Y	GD 52123	L-HANDLE GARAGE DOOR KYD CHRI	6	CD
099-6181Y	GD 52147	GARAGE DOOR L-HANDLE LOCK KYD	6	CD
253-7736Y	GD52169	HANDLE GARAGE DOOR T LOCKING	6	CD

## GARAGE DOOR HANDLES



Our No.	Mfg No.	Retail Description	Shelf Pk	Unit
<b>PRIME LINE PRODUCTS</b>				
556-2368Y	GD 52130	HANDLE GARAGE DOOR LIFT 6IN	6	CD

## SADDLE - ALUMINUM

Heavy-duty, aluminum thresholds ideal for commercial use. Slip resistant, fire labeled, meets handicap requirements. Installation hardware included. Various sizes available.



Our No.	Mfg No.	Retail Description	Shelf Pk	Unit
<b>M-D BUILDING PRODUCTS</b>				
462-1629Y	09563	THRESHOLD FLAT BRTGLD 1-3/4X36	6	EA

Our No.	Mfg No.	Retail Description	Shelf Pk	Unit
615-1419Y	09613	THRESHOLD FLAT BRT GLD 2.5X36	6	EA
397-9994Y	11056	THRESHOLD FLAT ALUM1-3/4X36	6	EA
408-1642Y	11072	THRESHOLD FLAT ALUM 2.5X36	6	EA
509-1970Y	11205	THRESHOLD SADDLE LOW ALUM 36IN	6	EA
901-5652Y	11502	THRESHOLD ALUM 1/2X3-7/8X36 IN	6	EA
624-9320Y	11619	THRESHOLD ALUM SADDLE 6X36	6	EA
023-0409Y	49010	THRESHOLD FLAT SATNKL 1-3/4X36	6	EA
064-8808Y	68320	THRESHOLD ALUM MILL 1/2X5X36	6	EA
266-1502Y	68338	THRESHOLD ALUM MILL 1/2X5X72	6	EA

## SADDLE - WOOD

Hardwood provides durable residential thresholds that cover seams in interior doorways. Most are made of oak and can be painted or stained to match room. Variety of size options available.



Our No.	Mfg No.	Retail Description	Shelf Pk	Unit
<b>M-D BUILDING PRODUCTS</b>				
082-6644Y	11742	THRESHOLD OAK 3/4X3-1/2X36 IN	6	EA
148-9061Y	11874	THRESHOLD OAK 3/4X3-1/2X72 IN	6	EA
184-6518Y	11882	THRESHOLD OAK 5/16X1-3/4X36 IN	6	EA
366-4059Y	11908	THRESHOLD OAK 3/8X2-1/2X36 IN	6	EA

## VINYL TOP - ALUMINUM

Aluminum thresholds with vinyl inserts designed to compensate for and seal uneven gaps between bottom of door and floor. Some inserts are replaceable. Collection includes many different sizes and finishes.



Our No.	Mfg No.	Retail Description	Shelf Pk	Unit
<b>FROST KING</b>				
676-4518Y	ST26A	THRESHOLD SILVER 3/4X3X36 IN	6	EA
442-2242Y	ST26HRHA	THRESHOLD SILVER 1X3X36 IN	6	EA

## M-D BUILDING PRODUCTS

763-4769Y	08029	THRESHOLD ALUM 3-3/4X36 IN	6	EA
318-7119Y	08102	THRESHOLD ALUM 1/2X3/4X36 IN	6	EA
570-5553Y	08151	THRESHOLD ALUM 1/2X3/4X72 IN	6	EA
943-7260Y	08243	THRESHOLD ALUM 7/16X1-3/8X36IN	6	EA
376-8694Y	08383	THRESHOLD ALUM 3/4X3-3/8X36 IN	6	EA
548-7301Y	08409	THRESHOLD ALUM 1/18X3-3/8X36IN	6	EA
759-3197Y	08664	THRESHOLD ALUM ADJ 3-1/2X36 IN	6	EA
555-3037Y	09043	THRESHOLD ALUM BRT GOLD 36 IN	6	EA
683-5417Y	10017	THRESHOLD ALUM 3-3/4X36 IN	6	EA
884-9085Y	10116	THRESHOLD ALUM BRONZE 36 IN	6	EA
800-8054Y	49004	THRESHOLD ALUM SAT NKL36 IN	6	EA
901-1784Y	49008	THRESHOLD ALUM NKL 4-9/16X36IN	3	EA

\* INDICATES NEW ITEMS • ITEM NUMBERS WITH SUFFIX "X" ARE SOLD IN SHELF PACK QUANTITIES ONLY  
ITEM NUMBERS WITH SUFFIX "Y" MAY BE PURCHASED IN LESS THAN SHELF PACK QUANTITIES - NORMAL CHARGES APPLY

**VINYL TOP - WOOD**

Hardwood exterior thresholds with flexible vinyl seals that provide an attractive solution to blocking out cold air. Most are made of oak and can be stained or painted. Multiple heights available.



Our No.	Mfg No.	Retail Description	Shelf Pk	Unit
<b>M-D BUILDING PRODUCTS</b>				
304-0961Y	11767	THRESHOLD OAK 1-1/16X3-1/2X36	6	EA
535-5508Y	11783	THRESHOLD OAK 1-1/8X3-1/2X36IN	6	EA

**BUMPER THRESHOLDS**

Heavy-duty bumper thresholds designed for out swinging doors. Most made out of extruded aluminum and include replaceable vinyl inserts and vinyl caulking strips. Variety of sizes and finish options. Installation screws included.



Our No.	Mfg No.	Retail Description	Shelf Pk	Unit
<b>M-D BUILDING PRODUCTS</b>				
581-6293Y	69694	THRESHOLD ALUM 1X3-3/1/4X36 IN	6	EA

**DOOR SHOES / RAIN DRIP**

Seals bottom of exterior doors to protect against drafts, dust, water, and insects. Caps divert rainwater away from doorway. Large collection of finishes and sizes, and many different installation options available.



Our No.	Mfg No.	Retail Description	Shelf Pk	Unit
<b>M-D BUILDING PRODUCTS</b>				
392-8918Y	06247	DRIP CAP ALUMINUM 9/16 X 36IN	6	EA
499-9009Y	43816	DOOR BOTTOM VNYL WHT 1-3/4X36	6	EA

**THRESHOLD REPLACEMENT VINYL**

Vinyl replacement inserts used to increase the longevity and value of door sweeps. Collection includes options for different shaped door bottoms. Multiple finishes available.



Our No.	Mfg No.	Retail Description	Shelf Pk	Unit
<b>M-D BUILDING PRODUCTS</b>				
923-9971Y	13417	INSERT THRESHOLD VNYL 1-1/4X36	10	EA
185-3548Y	13466	INSERT THRESHOLD VNYL 2X36 IN	10	EA
376-8348Y	13524	INSERT THRESHOLD VNYL 36X1.25	6	EA
698-7796Y	13565	INSERT THRESHOLD VNYL 2X36 IN	10	EA
159-0421Y	43824	INSERT THRESHOLD VNYL 1-1/2X36	6	EA

**DOOR BOTTOMS**

Seals between the bottom of door and threshold to provide all season protection against drafts, moisture, dust, and insects. Large collection of finish options available and most include installation supplies. Replacement inserts available.



Our No.	Mfg No.	Retail Description	Shelf Pk	Unit
<b>FROST KING</b>				
212-4634Y	B79/36H	DOOR BOTTOM VNYL BRN 1-3/4X36	12	EA
679-8433Y	T35/36H	THRESHOLD KIT SLVR 1-1/4X36	12	EA
042-5108Y	U36H	DOOR BOTTOM ALUM SLVR 1-3/8X36	12	EA
255-1091Y	U37H	DOOR BOTTOM ALUM SLVR9/16X36IN	12	EA
340-5537Y	UDB36BR	DOOR BOTTOM VNYL BRZ 1-3/4X36	12	EA
392-8371Y	UDS36	DOOR BOTTOM VNYL BRN 1-3/4X36	6	EA
362-3352Y	W79/36H	DOOR BOTTOM VNYL WHT 1-3/4X37	12	EA

**M-D BUILDING PRODUCTS**

122-5200Y	05512	DOOR BOTTOM VNYL ALUM 1-3/4X36	6	EA
134-5081Y	05991	DOOR BOTTOM VNYL BRN 1-3/4X36	6	EA
597-7145Y	06015	DOOR BOTTOM ALUM SLVR 1-3/8X36	6	EA
155-5978Y	06056	DOOR BOTTOM ALUM BRZ 1-3/8X36	6	EA
949-1598Y	06155	DOOR BOTTOM ALUM SLVR 1-3/4X36	6	EA
171-1183Y	06197	DOOR BOTTOM ALUM BRZ 1-3/4X36	6	EA
607-9131Y	06304	INSERT DOOR BTM BLK1-3/8X36IN	10	EA
504-2064Y	06395	DOOR BOTTOM ALUM WHT 1-3/8X36	6	EA
715-7134Y	06403	DOOR BOTTOM ALUM WHT 1-3/4X36	6	EA
391-1948Y	06528	DOOR BOTTOM VNYL WHT 1-3/4X36	6	EA
316-7798Y	43200	DRAFTSTOP WINDOW/DOOR SLIDE-ON	12	EA
590-1053Y	43820	DOOR BOTTOM 36IN BEIGE DB370	6	EA
560-4129Y	47000	DOOR BOTTOM VNYL BRN 1-3/4X36	6	EA
200-2095Y	48998	DOOR BOTTOM ALUM NKL 1-3/8X36	6	EA
486-2116Y	67967	DOOR BOTTOM VNYL BRN 1-3/4X36	6	EA
736-5927Y	82578	DOOR BOTTOM VNYL BRZ 1-3/4X36	6	EA
663-1238Y	82586	DOOR BOTTOM VNYL BRN 1-3/4X36	6	EA

**DOOR SWEEPS**

Protects against drafts, dust, water, and insects by sealing the bottom of exterior doors. Large collection of finishes and sizes, and many different installation options available. Most made of aluminum with vinyl, rubber, or brush inserts.



Our No.	Mfg No.	Retail Description	Shelf Pk	Unit
<b>FROST KING</b>				
032-2644Y	A54/36H	DOORSWEEP ALUM/VINYL GREY 36IN	24	EA
852-4795Y	A59/36H	DOORSWEEP ALUM/VINYL ALUM 36IN	24	EA
888-2169Y	A62/36GAH	DOORSWEEP W/INSERT GOLD 36IN	12	EA
567-1425Y	A62/36H	DOORSWEEP W/INSERT ALUM 36IN	12	EA
071-2448Y	A62/36W	DOORSWEEP ALUM/VINYL ALUM 36IN	12	EA
177-9784Y	A82/36H	DOORSWEEP W/INSERT ALUM 36IN	12	EA
443-1979Y	B59/36H	DOORSWEEP ALUM/VINYL BRWN 36IN	24	EA
345-6944Y	C35PH	DOORSWEEP PLSTC/BRUSH WHT 36IN	24	EA
131-9466Y	DS101BH	DOORSWEEP VINYL SLFADH BR 36IN	24	EA

\* INDICATES NEW ITEMS • ITEM NUMBERS WITH SUFFIX "X" ARE SOLD IN SHELF PACK QUANTITIES ONLY  
ITEM NUMBERS WITH SUFFIX "Y" MAY BE PURCHASED IN LESS THAN SHELF PACK QUANTITIES - NORMAL CHARGES APPLY

# 144 - THRESHOLDS / FLOOR TRIM

Our No.	Mfg No.	Retail Description	Shelf Pk	Unit
613-2195Y	DS101WH	DOORSWEEP VINYL SLFADH WH 36IN	24	EA
506-5578Y	W59/36H	DOORSWEEP ALUM/VINYL WHT 36IN	24	EA
<b>M-D BUILDING PRODUCTS</b>				
071-6571Y	05090	DOORSWEEP ALUM/VINYL ALUM 36IN	6	EA
480-5008Y	05173	DOORSWEEP ALUM/VINYL BRZ 36 IN	6	EA
369-6119Y	05215	DOORSWEEP ALUM/VINYL WHT 36 IN	6	EA
510-7370Y	05389	DOORSWEEP ALUM/VINYL ALUM 36IN	6	EA
511-4913Y	05413	DOORSWEEP ALUM/VINYL ALUM 48IN	6	EA
702-0159Y	05546	DOOR BOTTOM ALUM/VYNL9/16X36IN	6	EA
993-3722Y	05587	DOORSWEEP VINYL SLFADH WHT36IN	24	EA
277-8777Y	05603	DOORSWEEP VINYL SLFADH BR 36IN	24	EA
770-8571Y	05629	DOORSWEEP ALUM/VINYL ALUM 36IN	20	EA
399-4910Y	05652	DOORSWEEP ALUM/VINYL BRZ 36 IN	6	EA
591-0039Y	05702	DOORSWEEP ALUM/VINYL GOLD36 IN	6	EA
752-1404Y	05744	DOORSWEEP ALUM/VINYL GOLD 36IN	6	EA
923-4451Y	05769	DOORSWEEP ALUM/VINYL WHT 36 IN	6	EA
967-4102Y	06411	DOORSWEEP WOOD VINYL 2X36 IN	6	EA
512-1942Y	07153	DOORSWEEP ALUM/VINYL BRNZ36IN	6	EA
307-0265Y	07179	DOORSWEEP ALUM/VINYL WHT36 IN	6	EA
316-7806Y	43300	DOORSWEEP VINYL SLFADH AL 36IN	6	EA
316-7814Y	43301	DOORSWEEP VINYL SLFADH WH 36IN	6	EA
316-7822Y	43302	DOORSWEEP VINYL SLFADH BR 36IN	6	EA
329-1127Y	48996	DOORSWEEP ALUM/VINYL NKL 36IN	6	EA
229-9105Y	68247	DOORSWEEP ALUM/RUBR MILL 36 IN	6	EA
401-1151Y	68254	DOORSWEEP ALUM/RUBR BRNZ 36 IN	6	EA
653-2717Y	68726	DOORSWEEP DRIP CAP MILL 36 IN	6	EA
<b>DOOR SILLS</b>				

Used to fill gaps at the bottom of in swinging doors, most are made of hardwood or vinyl and provide 5 degree slopes. Adjustable and fixed options available as well as an assortment of sizes.



Our No.	Mfg No.	Retail Description	Shelf Pk	Unit
<b>M-D BUILDING PRODUCTS</b>				
590-0907	43822	THRESHOLD ALUM ADJ 4-9/16X36IN	1	EA
028-8555Y	76265	DOORSILL ALUM/WD ADJ MILL 36IN	6	EA
<b>SEAM BINDER</b>				

Covers and protects seams, spaces, edges, and joints in linoleum, tile, carpet, vinyl, and other floor coverings. Most made of aluminum or stainable hardwood. Reducers provide sloped transitions between adjoining uneven floors. Many include screw nails to help secure.



Our No.	Mfg No.	Retail Description	Shelf Pk	Unit
<b>M-D BUILDING PRODUCTS</b>				
446-5050Y	40132	BINDER SEAM METAL OAK 36IN	6	EA
568-4451Y	40134	BINDER SEAM METAL OAK 72IN	6	EA
002-2699Y	40136	BINDER SEAM METAL CHERRY 36IN	6	EA
468-6879Y	40138	BINDER SEAM METAL CHERRY 72IN	6	EA

Our No.	Mfg No.	Retail Description	Shelf Pk	Unit
847-5618Y	43872	BINDER SEAM FLUTED PEWTER 36IN	6	EA
288-3866Y	43874	BINDER SEAM FLUTED PEWTER 72IN	6	EA
571-5578Y	46141	TRANSITION FLOOR OAK 36 IN	3	EA
310-4536Y	46145	TRANSITION FLOOR OAK 72 IN	3	EA
159-5859Y	46147	TRANSITION FLOOR CHERRY 36 IN	3	EA
938-7762Y	46149	TRANSITION FLOOR CHERRY 72 IN	3	EA
275-3309Y	46240	TRANSITION FLOOR BEECH 36 IN	3	EA
963-9287Y	46244	TRANSITION FLOOR BEECH 72 IN	3	EA
339-7205Y	66019	BINDER SEAM SMTH POL/ALUM 36IN	6	EA
115-8732Y	66225	BINDER SEAM SMTH POL/ALUM 72IN	6	EA
763-2896Y	78014	BINDER SEAM FLUTED SILVER 36IN	6	EA
477-4212Y	78048	BINDER SEAM FLUTED SILVER 36IN	6	EA
262-8014Y	78097	BINDER SEAM FLUTED SILVER 72IN	6	EA
936-7228X	78121	BINDER SEAM FLUTED SILVER 72IN	6	EA
887-6237Y	79012	BINDER SEAM FLUTED SATBRS 36IN	6	EA
016-9417Y	79046	BINDER SEAM FLUTED SATBRS 36IN	6	EA
061-2291Y	79095	BINDER SEAM FLUTED SAT BR572IN	6	EA
764-5211X	79129	BINDER SEAM FLUTED SAT BR572IN	6	EA
463-4465X	85043	BINDER SEAM OAK UNFNHSD 72 IN	6	EA
021-0203Y	85092	BINDER SEAM OAK UNFNHSD 72 IN	6	EA
322-5737X	85100	BINDER SEAM OAK UNFNHSD 3X72IN	6	EA
513-6759Y	85233	BINDER SEAM UNFNHSD 1-1/4X36IN	6	EA
794-6585X	85241	BINDER SEAM UNFNHSD 1-1/4X72IN	6	EA
758-6852X	85597	BINDER SEAM OAK UNFNHSD 5X36IN	3	EA
079-4495X	85605	BINDER SEAM OAK UNFNHSD 5X72IN	3	EA
259-9355X	85613	BINDER SEAM OAK UNFNHSD 3X36IN	6	EA
440-3580X	85621	BINDER SEAM OAK UNFNHSD 36 IN	6	EA
650-8287Y	85639	BINDER SEAM OAK UNFNHSD 36 IN	6	EA
<b>FLOOR EDGING</b>				

Profile provides sloped transitions, decorative touches, and protection of outside edges and corners of surfaces. Also covers seams and seals joints in adjoining flooring. Many decorative finishes to choose from.



Our No.	Mfg No.	Retail Description	Shelf Pk	Unit
<b>M-D BUILDING PRODUCTS</b>				
406-4721Y	31351	EDGING TILE LSHPD SATSLVR 96IN	6	EA
329-5805Y	73820	EDGING TILE CAP PVC BGE 3/8X96	10	EA
715-5146Y	78113	EDGING TILE FLUTED SILVER 72IN	6	EA
685-4442Y	79038	EDGING TILE FLUTED SATBRS 36IN	6	EA
513-3079Y	79111	EDGING TILE FLUTED SATBRS 72IN	6	EA
902-4936X	85472	EDGING TILE REDCR OAK1X36 IN	6	EA
273-7542X	85480	EDGING TILE REDCR OAK 1X72 IN	6	EA
755-9305Y	85530	EDGING TILE REDCR OAK 1-3/4X36	6	EA
147-0210Y	85548	EDGING TILE REDCR OAK 1-3/4X72	6	EA

\* INDICATES NEW ITEMS • ITEM NUMBERS WITH SUFFIX "X" ARE SOLD IN SHELF PACK QUANTITIES ONLY  
ITEM NUMBERS WITH SUFFIX "Y" MAY BE PURCHASED IN LESS THAN SHELF PACK QUANTITIES - NORMAL CHARGES APPLY

**CARPET BAR**

Carpet bars join carpet with other types flooring of different heights by covering seams and spaces. Trim protects carpet edges and provides a finished appearance. Installation screw nails included for securing.



Our No.	Mfg No.	Retail Description	Shelf Pk	Unit
<b>M-D BUILDING PRODUCTS</b>				
902-7277Y	40120	TRIM CARPET METAL OAK 1-3/8X36	6	EA
595-8582Y	40122	TRIM CARPET METAL OAK 1-3/8X72	6	EA
787-3888Y	40124	TRIM CARPET METAL CHRY1-3/8X36	6	EA
832-0798Y	40126	TRIM CARPET METAL CHRY1-3/8X72	6	EA
615-2342Y	43854	TRIM CARPET FLUT PWTR 1-3/8X36	6	EA
622-1212Y	43856	TRIM CARPET FLUT PWTR 1-3/8X72	6	EA
640-3976Y	43858	TRIM CARPET FLUTD PWTR 2X36IN	6	EA
589-5792Y	43860	TRIM CARPET FLUTD PWTR 2X72IN	6	EA
940-1662Y	43882	GRIPPER CARPET ALUM PWTR 36 IN	6	EA
691-2638Y	43886	GRIPPER CARPET ALUM PWTR 73IN	6	EA
792-9110Y	66084	BAR CARPET SMOOTH POL BR 2X36	6	EA
914-4890Y	66092	BAR CARPET SMOOTH POL 1-3/8X36	6	EA
548-7061Y	66449	BAR CARPET SMOOTH POL BR 2X72	6	EA
620-0000Y	66472	BAR CARPET SMOOTH POL 1-3/8X72	6	EA
901-7096Y	72074	BAR CARPET SMTH SATBR 1-3/8X36	6	EA
133-3988Y	72256	BAR CARPET SMTH SAT 1-3/8X72	6	EA
314-6933Y	74187	TRIM CARPET FLUTD ALM 1-3/8X36	6	EA
668-6448Y	74336	TRIM CARPET FLUTD ALM 1-3/8X72	6	EA
592-1531Y	78006	TRIM CARPET ALUM SLVR 7/8X36IN	6	EA
688-6667X	78055	GRIPPER CARPET ALUM SLVR 36IN	6	EA
829-9604Y	78071	TRIM CARPET FLUT SLVR 1-3/8X36	6	EA
071-3438Y	78089	TRIM CARPET ALUM SLVR 7/8X72IN	6	EA
168-2400Y	78139	GRIPPER CARPET ALUM SLVR 72 IN	6	EA
499-5932Y	78154	TRIM CARPET FLUT SLVR 1-3/8X76	6	EA
711-0158Y	78212	TRIM CARPET FLUTD SLVR 2X36 IN	6	EA
374-9017Y	78220	TRIM CARPET FLUTD SLVR 2X72 IN	6	EA
676-1274Y	79004	TRIM CARPET ALUM SATBR7/8X36IN	6	EA
307-9357Y	79053	GRIPPER CARPET ALUM SATBR 36IN	6	EA
579-1207Y	79079	TRIM CARPET FLUT SATBR1-3/8X36	6	EA
830-2721Y	79087	TRIM CARPET ALUM SATBR7/8X72IN	6	EA
905-7639Y	79137	GRIPPER CARPET ALUM SATBR 72IN	6	EA
217-1999Y	79152	TRIM CARPET FLUT SATBR1-3/8X72	6	EA
418-7845Y	79194	TRIM CARPET FLUT SATBR1-3/8X96	6	EA
579-0423Y	79244	TRIM CARPET FLUTD SATBR 2X36IN	6	EA
840-4352Y	79251	TRIM CARPET FLUTD SATBR 2X72IN	6	EA
618-5011Y	85290	TRIM CARPET SMOOTH OAK 1X36 IN	6	EA
859-5803Y	85308	TRIM CARPET SMOOTH OAK 1X72 IN	6	EA
613-6048Y	85357	TRIM CARPET UNFSHD 1-7/16X36	6	EA
085-3218Y	85365	TRIM CARPET UNFSHD 1-7/16X72	6	EA
858-0557Y	85415	TRIM CARPET SMOOTH OAK 2X36IN	6	EA
269-7886Y	85423	TRIM CARPET SMOOTH OAK 2X72 IN	6	EA

**STAIR EDGING**

Covers and protects the edge of carpeted, wool, or tiled stairs. Reduces wear and tear and improves the appearance of stair edges. Fluted and smooth options available as well as multiple finishes to match stairs.

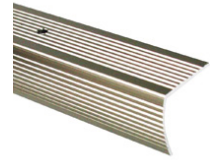

Our No.	Mfg No.	Retail Description	Shelf Pk	Unit
<b>M-D BUILDING PRODUCTS</b>				
115-6561Y	43878	EDGING STAIR FLTD 36 IN PEWTER	6	EA
247-2157X	66266	EDGING STAIR ALUM 72IN POL	6	EA
974-6496Y	78022	EDGING STAIR FLTD 36 IN SILVER	6	EA
564-2103Y	78105	EDGING STAIR FLTD 72 IN SILVER	6	EA
444-4444Y	79020	EDGING STAIR FLTD 36 IN SATBRS	6	EA
202-3554Y	79103	EDGING STAIR FLTD 72 IN SATBRS	6	EA

**COVE BASE**

Wall base used with any type of flooring as cove base. Most made of vinyl with adhesive and non-adhesive installation options. Available in strips and rolls of varying finishes and sizes.



Our No.	Mfg No.	Retail Description	Shelf Pk	Unit
<b>M-D BUILDING PRODUCTS</b>				
994-6385Y	93146	BASE WALL VINYL ADH 4X20FT BLK	4	BX
530-6212Y	93161	BASE WALL VINYL ADH 4X20FT BRN	4	BX
292-2037Y	93187	BASE WALL VINYL ADH 4X20FT BGE	4	BX
532-2078Y	93203	BASE WALL VINYL ADH 4X20FT WHT	4	BX
535-9401Y	93229	BASE WALL VINYL ADH 4X20FT ALM	4	BX
463-1263Y	93245	BASE WALL VINYL ADH GRY 4X20FT	4	BX
762-9009X	23662	BASE WALL VINYL ADH 4X4 FT BLK	18	EA
820-5668X	23688	BASE WALL VINYL ADH 4X4 FT BRN	18	EA
763-7804X	23944	BASE WALL VINYL ADH 4X4 FT WHT	18	EA
573-0015X	75218	BASE WALL VINYL 4 X 4 IN BLACK	18	EA
593-3056X	75234	BASE WALL VINYL 4 X 4 IN BROWN	18	EA
095-6789X	75259	BASE WALL VINYL 4 X 4IN BEIGE	18	EA
595-5703X	75275	BASE WALL VINYL 4 X 4IN ALMOND	18	EA
181-1207X	75291	BASE WALL VINYL 4 X 4 IN GRAY	18	EA
643-4146X	75317	BASE WALL VINYL 4 X 4 IN WHITE	18	EA
884-4177X	75598	BASE WALL VINYL 2-1/2X4IN BLK	18	EA
905-4792X	75614	BASE WALL VINYL 2-1/2X4IN BRN	18	EA
921-2481X	75630	BASE WALL VINYL 2-1/2X4IN ALM	18	EA
561-6701X	75655	BASE WALL VINYL 2-1/2X4IN BGE	18	EA
793-6172X	75671	BASE WALL VINYL 2-1/2X4IN GRAY	18	EA
954-3687X	75697	BASE WALL VINYL 2-1/2X4 IN WHT	18	EA
803-8192	75457	BASE WALL VINYL 4 X 120FT BLK	1	L FT
824-9559	75465	BASE WALL VINYL 4 X 120FT BRN	1	L FT
679-8730	75473	BASE WALL VINYL 4 X120FT BEIGE	1	L FT
839-7267	75481	BASE WALL VINYL 4 X 120FT ALM	1	L FT
387-3957	75499	BASE WALL VINYL 4 X 120FT GRY	1	L FT
859-2982	75507	BASE WALL VINYL 4 X 120FT WHT	1	L FT

\* INDICATES NEW ITEMS • ITEM NUMBERS WITH SUFFIX "X" ARE SOLD IN SHELF PACK QUANTITIES ONLY  
ITEM NUMBERS WITH SUFFIX "Y" MAY BE PURCHASED IN LESS THAN SHELF PACK QUANTITIES - NORMAL CHARGES APPLY

**DOOR WEATHER STRIPPING**

Seal sides, bottoms, and tops of doors and windows to protect against drafts, dust, water, and insects. Variety of installation options including adhesive, nail-on, and compression fit. Many sizes and finishes available.

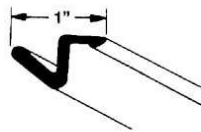

**WEATHERSTRIPPING TAPE**

Designed to fill a variety of gaps around doors and windows to protect from drafts, dirt, rain, and pests. Can be trimmed to fit application and most available in rolls. Multiple color options to choose from.



Our No.	Mfg No.	Retail Description	Shelf Pk	Unit
<b>FROST KING</b>				
117-9399Y	DS7B/25	WEATHERSTRIP DOOR 1 X 7FT BRN	25	EA
393-6143Y	DS7W/25	WEATHERSTRIP DOOR 1 X 17FT WHT	25	EA
124-9382Y	ES181B25	WEATHERSEAL BROWN 3/4X1/2X81IN	25	EA
124-9390Y	ES181W25	WEATHERSEAL WHITE 3/4X1/2X81IN	25	EA
777-1330Y	VA17H	WEATHERSTRIPPING DRGRY3/4X17FT	15	EA
885-9878Y	VA17WH	WEATHERSTRIPPING DR WH3/4X17FT	15	EA
185-0551Y	VA38S	WEATHERSTRIP AL SLVR 1.5X84IN	6	EA
777-1389Y	VAS82WH	WEATHERSTRIP TALL WHT 1.5X84IN	12	EA
932-7768Y	WV21H	WEATHERSTRIP DOOR 1.5X17FTSLVR	12	EA
<b>M-D BUILDING PRODUCTS</b>				
707-1905Y	01040	WEATHERSTRIP DOOR 3 X 7FT ALUM	10	EA
119-2731Y	01073	WEATHERSTRIP DOOR 3 X 7FT ALUM	10	EA
390-8506Y	01156	WEATHERSTRIP DOOR 3X7FT BRONZE	10	EA
360-1887Y	01271	WEATHERSTRIP DOOR 3X7FT GOLD	10	EA
002-9926Y	01610	WEATHERSTRIP DOOR 3X81FT BEIGE	6	EA
264-2288Y	01958	WEATHERSTRIP DOOR 3X7FT WHITE	10	EA
316-7830Y	43303	WEATHERSTRIP DOOR 42IN ALUM	6	EA
316-7855Y	43342	WEATHERSTRIP DOOR 42IN BRZ	6	EA
316-7848Y	43343	WEATHERSTRIP DOOR 42IN WHT	6	EA
183-9240X	43346	WEATHERSTRIP DOOR 3 X 7FT WHT	20	EA
183-9257X	43347	WEATHERSTRIP DOOR 3 X 7FT BRN	20	EA
446-6579Y	49002	WEATHERSTRIP DOOR 3X7FT NICKEL	10	EA
133-3962Y	52000	WEATHER SEAL BRONZE 17FT ROLL	12	EA
377-3652Y	68437	WEATHERSTRIP DOOR 3 X 7FT BRZ	10	EA
186-6078Y	68668	GASKET DOOR SILI 1/2X20FT BLK	6	EA
676-1480Y	70056	WEATHERSTRIP DOOR 8FT BROWN	50	EA
125-2519Y	70068	WEATHERSTRIP DOOR 8FT WHITE	50	EA
471-4929Y	78196	GASKET DOOR VINYL 1/2X17FT BRN	6	EA
698-3761X	87767	WEATHERSTRIP DOOR 6.5FT BROWN	20	EA
809-4237Y	87783	WEATHERSTRIP DOOR 3X7FT BRZ	6	EA
038-3349Y	87981	WEATHERSTRIP DOOR 3 X 7FT WHT	6	EA
390-7466Y	91850	WEATHERSTRIP DOOR 3X7FT WHITE	6	EA
673-8769X	91868	WEATHERSTRIP DOOR 6.5FT WHITE	20	EA
484-9915Y	91884	WEATHERSTRIP DOOR 3 X 7FT BRN	6	EA

Our No.	Mfg No.	Retail Description	Shelf Pk	Unit
<b>FROST KING</b>				
593-9772Y	GS110	WEATHERSEAL REUSABLE 1INX10FT	12	CD 1
805-2110Y	L341H	WEATHERSTRIP TAPE 3/8X1/4X17FT	24	EA
189-4807Y	L342H	WEATHERSTRIP TAPE 3/4X1/4X17FT	24	EA
785-1009Y	L346	WEATHERSTRIP TAPE 3/4X1/2X17FT	18	EA
288-1878Y	L347	WEATHERSTRIP TAPE 1/2X3/8X17FT	24	EA
756-2283Y	R338H	WEATHERSTRIP TAPE 3/8X10FT BLK	24	EA
807-9121Y	R534H	WEATHERSTRIP TAPE 3/4X10FT BLK	24	EA
636-5654Y	R538H	WEATHERSTRIP TAPE 3/8X10FT BLK	24	EA
890-3239Y	R734H	WEATHERSTRIP TAPE 3/4X10FT BLK	24	EA
386-3669Y	R734WH	WEATHERSTRIP TAPE 3/4X10FT WHT	24	EA
701-7296Y	V258A	3/8X1/4X17' BROWN WEATHERSTRIP	12	EA
573-9172Y	V25W	WEATHERSTRIP EPDM ADH 17FT WHT	12	EA
427-2985Y	V443BH	WEATHERSTRIP TAPE3/8X3/16X17FT	24	EA
789-7168Y	V443H	WEATHERSTRIP TAPE3/8X3/16X17FT	24	EA
689-7532Y	V444H	WEATHERSTRIP TAPE3/8X1/4X17FT	24	EA
788-3069Y	V445H	WEATHERSTRIP TAPE 1/2X3/8X10FT	24	EA
173-4466Y	V447H	TAPE SEAL CAMPER 1.25X30FT GRY	12	EA
<b>M-D BUILDING PRODUCTS</b>				
569-9087Y	01025	WEATHERSTRIP EPDM ADH 17FT BLK	12	EA
260-8966Y	01033	WEATHERSTRIP EPDM ADH 10FT BLK	12	EA
480-3870Y	02055	WEATHERSTRIP TAPE LD 17FT GRY	12	EA
771-8703Y	02071	WEATHERSTRIP TAPE LD 17FT GRY	12	EA
913-1418Y	02097	WEATHERSTRIP TAPE LD 17FT GRY	12	EA
144-5170Y	02113	WEATHERSTRIP TAPE LD 17FT GRY	12	EA
436-2067Y	02238	WEATHERSTRIP TAPE HD 17FT GRY	12	EA
818-3709Y	02253	WEATHERSTRIP TAPE HD 17FT GRY	12	EA
039-7307Y	02279	WEATHERSTRIP TAPE HD 17FT GRY	12	EA
435-9956Y	02295	WEATHERSTRIP TAPE HD10 FT GRAY	12	EA
726-9996Y	02311	WEATHERSTRIP TAPE HD10 FT GRAY	12	EA
038-1863Y	02352	TAPE SEAL CAMPER 1.25X30FT GRY	6	EA
142-9299Y	02550	WEATHERSTRIP EPDM ADH17FT BRN	12	EA
363-5521Y	02576	WEATHERSTRIP EPDM ADH17FT WHT	12	EA
539-6619Y	02592	WEATHERSTRIP EPDM ADH17FT BRN	12	EA
544-9251Y	02618	WEATHERSTRIP EPDM ADH17FT WHT	12	EA
534-3686Y	02733	WEATHERSTRIP TAPE HD 17FT GRY	12	EA
795-3870Y	02758	WEATHERSTRIP TAPE HD 17FT GRY	12	EA
936-1395Y	02790	WEATHERSTRIP TAPE HD 17FT GRY	12	EA
427-6887Y	02816	WEATHERSTRIP TAPE HD 17FT BRWN	12	EA
573-0866Y	06577	WEATHERSTRIP RUBR ADH 10FT BLK	12	EA
794-9985Y	06593	WEATHERSTRIP RUBR ADH 10FT BLK	12	EA
957-3700Y	06619	WEATHERSTRIP RUBR ADH 10FT BLK	12	EA
159-1460Y	06635	WEATHERSTRIP RUBR ADH 10FT BLK	12	EA
878-3813Y	43846	WEATHERSTRIP TAPE 3/8X18FT BRN	12	EA
135-5387Y	43848	WEATHERSTRIP TAPE 3/8X18FT BRN	12	EA
307-4978Y	63602	WEATHERSTRIP EPDM ADH17FT BRN	12	EA

\* INDICATES NEW ITEMS • ITEM NUMBERS WITH SUFFIX "X" ARE SOLD IN SHELF PACK QUANTITIES ONLY  
ITEM NUMBERS WITH SUFFIX "Y" MAY BE PURCHASED IN LESS THAN SHELF PACK QUANTITIES - NORMAL CHARGES APPLY

Our No.	Mfg No.	Retail Description	Shelf Pk	Unit
316-8077Y	63628	WEATHERSTRIP EPDM ADH 17FT WHT	12	EA
342-3977Y	63644	WEATHERSTRIP EPDM ADH 10FT BRN	12	EA
408-0453Y	63669	WEATHERSTRIP EPDM ADH 10FT WHT	12	EA

**SWITCH / RECPT PLATE SEAL**

Constructed with fire retardant foam that reduces drafts and heat loss. Options for outlets and switches with varying amounts of openings. Most come with enough to cover six outlets/switches and are white.



Our No.	Mfg No.	Retail Description	Shelf Pk	Unit
<b>FROST KING</b>				
411-3866Y	056H	SEALER OUTLET PLATE FOAM WHITE	24	PK6
316-3615Y	0556H	SEALER SWITCH PLATE FOAM WHITE	24	PK6
<b>M-D BUILDING PRODUCTS</b>				
943-2907Y	03434	SEALER SWITCH PLATE FOAM WHITE	12	PK6
001-0124Y	87916	SEALER OUTLET PLATE FOAM WHITE	12	PK6

**GARAGE DOOR WEATHERSTRIPPING**

Seals and prevents drafts, dirt, insects, water, and more from entering garage as well as insulates. Options to protect each side, top, and bottom of door. Many sizes and colors to choose from.



Our No.	Mfg No.	Retail Description	Shelf Pk	Unit
<b>FROST KING</b>				
962-6961Y	G16H	WEATHERSTRIP GARAGE DR 16FT BL	6	EA
881-8270Y	G9H	WEATHERSTRIP GARAGE DR 9FT BL	12	EA
950-8623Y	GR7/10	WEATHERSEAL GARAGE DR 7FT WHT	10	EA
479-1182Y	GR9	WEATHERSEAL GARAGE DR 9FT WHT	10	EA
593-9764Y	GR9B	WEATHERSEAL TP&SIDE DLVNYL 9FT	10	EA

Our No.	Mfg No.	Retail Description	Shelf Pk	Unit
<b>M-D BUILDING PRODUCTS</b>				
636-6041Y	03723	WEATHERSTRIP GARAGE DR 9FT BLK	6	BAG
817-9822Y	03749	WEATHERSTRIP GARAG DR BLK 16FT	6	EA
139-6969Y	03822	WEATHERSEAL GARAGE DR 30 FT WH	6	EA
310-9220Y	08460	WEATHERSTRIP GARAGE DR 9FT BLK	6	EA
760-9597Y	08462	WEATHERSTRIP GARAGE DR 18FT BL	6	EA
090-2064Y	50100	WEATHERSTRIP GARAGE DR 10FT BL	2	EA
132-7485Y	50101	WEATHERSTRIP GARAGE DR 20FT BL	2	EA
371-0720Y	87668	WEATHERSTRIP GARAGE DR 18FT BL	3	EA
984-3210X	87684	WEATHERSEAL GARAGE DR 7FT WHT	10	EA
155-3015Y	87700	WEATHERSEAL GARAGE DR 9FT WHT	10	EA
366-2426Y	87726	WEATHERSEAL GARAGE DR 7FT BRN	10	EA
487-3873Y	87742	WEATHERSEAL GARAGE DR 9FT BRN	10	EA

Our No.	Mfg No.	Retail Description	Shelf Pk	Unit
<b>PRIME LINE PRODUCTS</b>				
610-2628Y	CCGD12128	WEATHERSTRIP GARAGE DR 16FTGRY	5	BAG

**WEATHERSTRIPPING**

Large collection of weather-stripping products to insulate and seal doors, windows, air conditioners, and more. Many different installation options, sizes, styles, and colors to choose from. Made from different material to aid in specific needs.



Our No.	Mfg No.	Retail Description	Shelf Pk	Unit
<b>FROST KING</b>				
038-6060Y	AC42H	WEATHERSTRIP AC FOAM 42IN GRY	12	EA
887-8472Y	AC43H	WEATHERSTRIP AC FOAM 42IN GRY	14	EA
205-5531Y	S214/17H	WEATHERSTRIP FELT 1-1/4X 17FT	12	EA
809-3429Y	T81BK	WEATHERSEAL BLB SHP BLK 1/2X81	12	EA
809-3445Y	T81BW	WEATHERSEAL BLB SHP WHT 1/2X81	12	EA
783-7578Y	V18WH	GASKET DOOR VINYL 1/2X17FT WHT	12	EA
512-3328Y	AC14H	WEATHERSTRIP AC FOAM 18IN	6	PK

Our No.	Mfg No.	Retail Description	Shelf Pk	Unit
<b>M-D BUILDING PRODUCTS</b>				
238-9385Y	02006	WEATHERSTRIP AC FOAM 42IN GRY	12	EA
537-3519Y	02535	WEATHERSTRIP AC FOAM 42IN GRY	6	EA
692-0425Y	03335	WEATHERSTRIP FELT 5/8 X 17FT	12	EA
861-8837Y	03525	WEATHERSTRIP VFLEX 7/8X17FT WH	12	EA
163-6885Y	03541	WEATHERSTRIP VFLEX 7/8X17FT BR	12	EA
462-4433Y	08308	WEATHERSTRIP AC ADH 18IN GRY	6	EA
511-3832Y	50007	WEATHERSTRIP AC FOAM BROWN	12	EA

**WINDOW / DOOR INSULATION**

Assortment of products to insulate and stop drafts in windows and doors. Especially useful with patio and storm doors. Most are water resistant and keep heating and cooling inside. Options include strips, tape, stops, film, molding, and more.



Our No.	Mfg No.	Retail Description	Shelf Pk	Unit
<b>3M</b>				
685-5472Y	2120	INSULATOR WINDOW KIT42X62IN CL	6	CD 2
634-2513Y	2141	INSULATOR WINDOW KIT 62X210IN	6	CD 1
<b>FROST KING</b>				
559-9667Y	DDS1	DRAFTSTOP WINDOW/DOOR SLIDE-ON	24	EA
124-9408Y	E2833CDSP	KIT SHRINK WND DSPNR 126X62IN	36	EA
124-9416Y	E286CDSP	KIT SHRINK DOOR PATIO 84X112IN	36	EA
761-6196Y	P714H	INSULATOR STORM WINDOW KT36X72	18	EA
097-0707Y	V6225	SHEETING FILM WND 62INX25FTCL	12	EA
893-9928Y	V73/3H	INSULATOR WINDOW KT 42X62X54FT	12	EA
414-4069Y	V73/9H	INSULATOR WINDOW KT42X62 162FT	6	EA
511-5613Y	V73H	INSULATOR WINDOW KT 42INX62IN	24	EA
378-1028Y	V75H	INSULATOR WINDOW KIT 62X210IN	12	EA
016-7676Y	V76H	INSULATOR PATIODR KIT 84X110IN	12	EA
659-3818Y	V78/54H	TAPE MOUNTING WND FILM 54FT CL	12	EA

Our No.	Mfg No.	Retail Description	Shelf Pk	Unit
<b>M-D BUILDING PRODUCTS</b>				
462-4201Y	04184	SHRINK/SEAL WINDOW KIT 42X62IN	12	EA
643-4492Y	04200	SHRINK/SEAL WINDOW KT 210X62IN	6	EA
589-9216Y	04283	SHRINK/SEAL PATIODR KT84X112IN	6	EA

\* INDICATES NEW ITEMS • ITEM NUMBERS WITH SUFFIX "X" ARE SOLD IN SHELF PACK QUANTITIES ONLY  
ITEM NUMBERS WITH SUFFIX "Y" MAY BE PURCHASED IN LESS THAN SHELF PACK QUANTITIES - NORMAL CHARGES APPLY

## 148 - WEATHERSTRIPPING

Our No.	Mfg No.	Retail Description	Shelf Pk	Unit
<b>WARP BROTHERS</b>				
841-2173X	2P-24	INSULATOR STORM WINDOW KT36X72	24	EA
855-0402X	ESD-24	INSULATOR STORM DOOR KT36X84IN	24	EA
841-2165X	EZ-36	INSULATOR STORM WINDOW KT36X72	36	EA
894-7327Y	SF-6425	INSULATOR WINDOW KIT 64INX25FT	8	EA
894-7277Y	SK-38	INSULATOR WINDOW KIT 38X64IN	12	EA
894-7319Y	SK-54	INSULATOR WINDOW KIT 54X84IN	12	EA

### WEATHER SEAL TAPE

Heavy-duty tape used for sealing air and moisture leaks around windows. Can be cut to length and then applied directly around window frame. Most come clear. Cold weather formula available.



Our No.	Mfg No.	Retail Description	Shelf Pk	Unit
<b>FROST KING</b>				
809-3403Y	T94H	TAPE WEATHERSEAL 2X25FT CLR	18	EA
<b>M-D BUILDING PRODUCTS</b>				
569-4666Y	04630	WEATHERSTRIP TAPE 2X100FT CLR	12	EA

### CASEMENT OPERATORS

Face mount and surface mount casement operators used on wood and steel framed windows. Hand determined by window hinge location. Right or left handed handle options in a variety of finishes. Some include cranks.



Our No.	Mfg No.	Retail Description	Shelf Pk	Unit
<b>PRIME LINE PRODUCTS</b>				
117-0299Y	H 3514	CASEMENT CRANK SQ LH 9IN ALUM	6	CD
308-6139Y	H 3520	CASEMENT CRANK SQ RH 9IN ALUM	6	CD
476-1979Y	H 3710	CASEMENT CRANK SQ LH 9IN WHT	6	CD
478-6257Y	H3711	CASEMENT CRANK SQ RH 9IN ALUM	6	CD

### CASEMENT HANDLES

Large collection of handles to aid in the opening and closing of casement windows. Includes tee handles, cranks, locking handles, and more. Most have a universal design to fit most casement operators. Variety of colors and finishes available.



Our No.	Mfg No.	Retail Description	Shelf Pk	Unit
<b>PRIME LINE PRODUCTS</b>				
499-3481Y	H 3531	ALUM CASEMENT CRANK HANDLE	6	CD
022-5383Y	H 3546	ALUM JALOUSIE HANDLE	6	CD

## CASEMENT FASTENERS

For securing casement windows and cabinet doors. Provides a tight close with latch. Most come in a brass finish and include different strike options as well as installation screws.



Our No.	Mfg No.	Retail Description	Shelf Pk	Unit
<b>PRIME LINE PRODUCTS</b>				
411-5192Y	H 3553	BRS CASEMENT WNDW FASTENER	6	CD

### WINDOW LOCKS

Assortment of locks and latches for securing single and double hung windows. Latches draw window frames together to reduce rattle and locks provide protection. Options for horizontal and vertical applications. Many colors and finishes to choose from.



Our No.	Mfg No.	Retail Description	Shelf Pk	Unit
<b>PRIME LINE PRODUCTS</b>				
766-4618Y	F 2533	SLIMLINE WINDOW SASH LOCK	6	CD
027-9786Y	F 2574	BRASS SASH LOCK	6	CD
974-5092Y	F2598	WINDOW TILT LATCH WHITE	6	CD
719-6645Y	F2628	WINDOW TILT LATCH & CORNER BLK	6	CD
440-7979Y	U 10551	SLIDING WINDOW LOCK	6	CD 2

### MISC WINDOW HARDWARE

Assortment of hardware used to install or to add protection or functionality to windows and screens. Collection includes spring sets, rollers, clips, balances, and more.



Our No.	Mfg No.	Retail Description	Shelf Pk	Unit
<b>PRIME LINE PRODUCTS</b>				
161-9865Y	F 2538	SPRING WINDOW SASH STL 5-1/2IN	6	CD 2

### SCREEN DOOR/WINDOW REPAIR

Variety of items to repair, patch, rescreen, or replace screens in doors and windows. Selection includes but is not limited to hangers, fasteners, corners, repair kits, patches, stretcher clips, latches, retainers, frames, and springs.



Our No.	Mfg No.	Retail Description	Shelf Pk	Unit
<b>PRIME LINE PRODUCTS</b>				
250-3175Y	L 5766	CLIP WINDOW SCREEN FLUSH WHT	6	CD
546-4748Y	P 8098	PATCH SCREEN REPAIR 3X3IN ALUM	10	CD
039-1508Y	PL 7738	CLIP WINDOW SCREEN FLUSH WHITE	6	CD
992-7070Y	PL 7760	HANGER/LATCH SCREEN 7/16IN MLL	6	CD

Our No.	Mfg No.	Retail Description	Shelf Pk	Unit
344-6309Y	PL 7773	CLIP WINDOW SCREEN 5/16IN WHT	6	CD
046-0808Y	PL 7774	CLIP WINDOW SCREEN 3/8N WHT	6	CD
766-7595Y	PL 7777	LATCH PLUNGE WNDW SCR N 1-1/2IN	6	CD
535-6175Y	PL 7921	LIFTTAB SPLINE CHANNEL BLACK	6	CD
816-5573Y	PL 7939	CLIP SCREEN/STORM DR 1/4IN MIL	6	CD
107-8013Y	PL 7947	CLIP SCREEN/STORM DR 5/16IN ML	6	CD
415-0728Y	PL 7919	CLIP WINDOW SCREEN 7/16IN WHT	6	CD 8

**SCREEN WINDOW FRAME**

Items used to make, replace, or repair the frames of screen windows. Includes corners, keys, spreader bars and clips, and more. Available in kits or each item can be purchased separately. Screen mesh not included.



Our No.	Mfg No.	Retail Description	Shelf Pk	Unit
<b>PRIME LINE PRODUCTS</b>				
255-7072Y	PL 7724	FRAME CORNER PLSTC 7/16IN GRY	6	CD 4
416-2368Y	PL 7727	FRAME CORNER PLSTC 5/16IN GRY	6	CD 4
556-7292Y	PL 7728	FRAME CORNER PLSTC 5/16IN BRNZ	6	CD 4
677-4442Y	PL 7729	FRAME CORNER PLSTC 5/16IN WHT	6	CD 4
889-4651X	PL 14039	FRAME SCREEN 3/4X7/16X94 MILL	20	EA
122-1506X	PL 14042	FRAME SCREEN 3/4X7/16X94 WHT	20	EA
444-7769X	PL 14059	FRAME SCREEN 3/4X3/8X94 MILL	20	EA
796-9942X	PL 14061	FRAME SCREEN 3/4X3/8X94 BRNZ	20	EA
959-2247X	PL 14062	FRAME SCREEN 3/4X3/8X94 WHT	20	EA
291-7763X	PL 14077	FRAME SCREEN 3/4X5/16X94 MILL	20	EA
684-4872X	PL 14079	FRAME SCREEN 3/4X5/16X94 BRNZ	20	EA
926-5208X	PL 14080	FRAME SCREEN 3/4X5/16X94 WHT	20	EA
241-6642Y	PL 14260	FRAME CORNER PLSTC 7/16IN WHT	6	EA
704-3318Y	PL 14272	FRAME CORNER PLSTC 3/8IN GRY	6	EA
985-5867Y	PL 14273	FRAME CORNER PLSTC 3/8IN BRNZ	6	EA
167-0728Y	PL 14274	FRAME CORNER PLSTC 3/8IN WHT	6	EA
338-4153Y	PL 14282	FRAME CORNER PLSTC 3/8IN ALUM	6	EA
601-0904Y	PL 14284	FRAME CORNER PLSTC 5/16IN GRY	6	EA
841-6885Y	PL 14285	FRAME CORNER PLSTC 5/16IN BRNZ	6	EA
083-0380Y	PL 14286	FRAME CORNER PLSTC 5/16IN WHT	6	EA
887-4505Y	PL 7803	FRAME KIT ALUM 3FT PCS MILL	10	EA
997-9691Y	PL 7804	FRAME KIT ALUM 4FT PCS MILL	10	EA
098-5317Y	PL 7805	FRAME KIT ALUM 5FT PCS MILL	10	EA
239-2769Y	PL 7807	FRAME KIT ALUM 4FT PCS BRNZ	10	EA
309-8936Y	PL 7808	FRAME KIT ALUM 5FT PCS BRNZ	10	EA
420-4871Y	PL 7812	FRAME KIT ALUM 3FT PCS WHITE	10	EA
590-9767Y	PL 7813	FRAME KIT ALUM 4FT PCS WHITE	10	EA
781-6432Y	PL 7814	FRAME KIT ALUM 5FT PCS WHITE	10	EA

**SCREEN WIRE - METAL**

Weather resistant metal mesh for use in doors, windows, porches, and patio enclosures. Most sold by the roll and available in many different widths and multiple colors. Tough, durable, and will not rust or mildew.



Our No.	Mfg No.	Retail Description	Shelf Pk	Unit
---------	---------	--------------------	----------	------

**SAINT GOBAIN ADFORS**

181-9564Y	13205	SCREEN CHARCOAL ALUM 36INX25FT	9	EA
811-0520Y	FCS11169-M	SCREEN CHARCOAL ALUM 48INX25FT	9	EA
441-1278	FCS9317-M	SCREEN BRIGHT ALUM 42INX100FT	1	L FT
286-4254Y	10107	SCREEN BRIGHT ALUM 48INX84IN	16	ROLL
317-0172Y	10116	SCREEN BRIGHT ALUM 30INX84IN	16	ROLL
984-2287Y	10117	SCREEN BRIGHT ALUM 24INX84IN	16	ROLL
053-9718Y	10205	SCREEN BRIGHT ALUM 36INX25FT	9	ROLL
488-7238Y	13107	SCREEN CHARCOAL ALUM 48INX84IN	16	ROLL
872-3793Y	13116	SCREEN CHARCOAL ALUM 30INX84IN	16	ROLL
494-5465	FCS10585-U	SCREEN CHARCOAL ALU 36INX100FT	1	ROLL
494-6240	FCS10586-U	SCREEN CHARCOAL ALU 48INX100FT	1	ROLL
494-5267	FCS10603-M	SCREEN CHARCOAL ALU 24INX100FT	1	ROLL
494-5275	FCS10604-M	SCREEN CHARCOAL ALU 30INX100FT	1	ROLL
608-4636	FCS10605-M	SCREEN CHARCOAL ALU 60INX100FT	1	ROLL
412-2305	FCS10608-M	SCREEN CHARCOAL ALU 32INX100FT	1	ROLL
608-4628	FCS10611-M	SCREEN CHARCOAL ALU 72INX100FT	1	ROLL
588-7146Y	FCS11164-M	SCREEN BRIGHT ALUM 48INX25FT	9	ROLL
620-9209Y	FCS11167-M	SCREEN BRIGHT ALUM 36INX84IN	16	ROLL
105-3719Y	FCS11168-M	SCREEN CHARCOAL ALUM 36INX84IN	16	ROLL
723-3323	FCS9180-M	SCREEN ALUMINUM BLK 36INX100FT	1	ROLL
974-9474	FCS9195-M	SCREEN ALUMINUM BLK 48INX100FT	1	ROLL
176-4158	FCS9204-M	SCREEN ALUMINUM BLK 60INX100FT	1	ROLL
441-1195	FCS9252-M	SCREEN BRIGHT ALUM 24INX100FT	1	ROLL
441-1211	FCS9265-M	SCREEN BRIGHT ALUM 28INX100FT	1	ROLL
441-1229	FCS9270-M	SCREEN BRIGHT ALUM 30INX100FT	1	ROLL
441-1237	FCS9285-M	SCREEN BRIGHT ALUM 32INX100FT	1	ROLL
441-1252	FCS9296-M	SCREEN BRIGHT ALUM 36INX100FT	1	ROLL
441-1286	FCS9335-M	SCREEN BRIGHT ALUM 48INX100FT	1	ROLL
643-8774	FCS9352-M	SCREEN BRIGHT ALUM 60INX100FT	1	ROLL
608-4602	FCS9359-M	SCREEN BRIGHT ALUM 72INX100FT	1	ROLL
690-9261	FCS9458-M	SCREEN INSECT 36INX100FT BRNZ	1	ROLL
441-1187	FCS9633-M	SCREEN GALVANIZED 48INX100FT	1	ROLL
441-1153	FCS9635-M	SCREEN GALVANIZED 36INX100FT	1	ROLL

**SCREEN WIRE - FIBERGLASS**

Flexible, fiberglass screening used to rescreen frames in doors, windows, porches, and patio enclosures. Weather resistant and designed to provide protection from small flying insects. Most sold by the roll and available in many different widths and multiple colors.

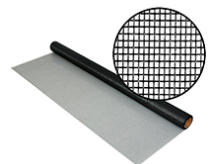

Our No.	Mfg No.	Retail Description	Shelf Pk	Unit
---------	---------	--------------------	----------	------

**PHIFER WIRE PRODUCTS**

102-6103	3000012	SCREEN FG CHR 18X14 96INX100FT	1	ROLL
----------	---------	--------------------------------	---	------

\* INDICATES NEW ITEMS • ITEM NUMBERS WITH SUFFIX "X" ARE SOLD IN SHELF PACK QUANTITIES ONLY  
ITEM NUMBERS WITH SUFFIX "Y" MAY BE PURCHASED IN LESS THAN SHELF PACK QUANTITIES - NORMAL CHARGES APPLY



# 1.50 - SCREEN WIRE / REPAIR

Our No.	Mfg No.	Retail Description	Shelf Pk	Unit
102-6087	3000017	SCREEN FG CHR 18X14 72INX100FT	1	ROLL
102-6061	3000022	SCRN FG CHRC 18X14 108INX100FT	1	ROLL
102-6095	3000063	SCREEN FG CHR 18X14 84INX100FT	1	ROLL
102-6137	3003521	SCREEN FG CHR 20X20 72INX100FT	1	ROLL
102-6145	3003523	SCREEN FG CHR 20X20 84INX100FT	1	ROLL
102-6152	3003524	SCREEN FG CHR 20X20 96INX100FT	1	ROLL
102-6160	3003866	SCREEN IN SCT SLR CH 84INX100FT	1	ROLL
102-6053	3003903	GLASSHIELD CHARCOAL 72INX100FT	1	ROLL
102-6111	3035539	SCRN FG CHRC 20X20 108INX100FT	1	ROLL
102-6079	3037529	SCRN FG CHRC 18X14 132INX100FT	1	ROLL

## PRIME LINE PRODUCTS

076-2963Y	P 7515	SCREEN WINDOW KIT FBGL 36X84IN	20	EA
-----------	--------	--------------------------------	----	----

## SAINT GOBAIN ADFORS

022-7728Y	FCS11158-M	SCREEN CHARCOAL FBGL 36INX25FT	9	EA
149-4269Y	FCS11159-M	SCREEN CHARCOAL FBGL 48INX25FT	9	EA
438-6215Y	30105	SCREEN GRAY FBGL 36IN X 7FT	16	ROLL
731-4099Y	30107	SCREEN GRAY FBGL 48IN X 7FT	16	ROLL
600-1184Y	30116	SCREEN GRAY FBGL 30IN X 7FT	16	ROLL
588-0174Y	33105	SCREEN CHARCOAL FBGL 36INX84IN	16	ROLL
013-0641Y	33116	SCREEN CHARCOAL FBGL 30INX84IN	16	ROLL
549-0404Y	33117	SCREEN CHARCOAL FBGL 24INX84IN	16	ROLL
135-7177Y	FCS10396-M	SCREEN CLEAR ADVAN 36INX7FT	16	ROLL
003-1526Y	FCS11157-M	SCREEN CHARCOAL FBGL 48INX84IN	16	ROLL
443-9782	FCS8480-M	SCREEN CLEAR ADVAN 36INX100FT	1	ROLL
966-8088	FCS8489-M	SCREEN CLEAR ADVAN 48INX100FT	1	ROLL
130-0417	FCS8503-M	SCREEN CHARCOAL FBGL48INX100FT	1	ROLL
441-8984	FCS8504-M	SCREEN CHARCOAL FBGL60INX100FT	1	ROLL
623-6004	FCS8505-M	SCREEN CHARCOAL FBGL72INX100FT	1	ROLL
894-7335	FCS8506-M	SCREEN CHARCOAL FBGL84INX100FT	1	ROLL
125-9977	FCS8507-M	SCREEN CHARCOAL FBGL96INX100FT	1	ROLL
171-6018	FCS8522-M	SCREEN CHARCOAL FBGL36INX100FT	1	ROLL
621-2146	FCS8525-M	SCREEN CHARCOAL FBGL48INX100FT	1	ROLL
639-2500	FCS8528-M	SCREEN CHARCOAL FBGL60INX100FT	1	ROLL
631-4009	FCS8530-M	SCREEN CHARCOAL FBGL72INX100FT	1	ROLL
631-4017	FCS8532-M	SCREEN CHARCOAL FBGL84INX100FT	1	ROLL
108-8715	FCS8534-M	SCREEN CHARCOAL FBGL96INX100FT	1	ROLL
494-7032	FCS8589-M	SCREEN CHARCOAL FBGL24INX100FT	1	ROLL
494-7040	FCS8611-M	SCREEN CHARCOAL FBGL30INX100FT	1	ROLL
412-3873	FCS8624-M	SCREEN CHARCOAL FBGL32INX100FT	1	ROLL
494-7552	FCS8641-M	SCREEN CHARCOAL FBGL36INX100FT	1	ROLL
494-8576	FCS8678-M	SCREEN CHARCOAL FBGL48INX100FT	1	ROLL
643-8899	FCS8704-M	SCREEN CHARCOAL FBGL60INX100FT	1	ROLL
643-8923	FCS8719-M	SCREEN CHARCL FBGL 72INX100FT	1	ROLL
643-8816	FCS8729-M	SCREEN CHARCOAL FBGL84INX100FT	1	ROLL
496-4607	FCS8768-M	SCREEN GRAY FBGLS 24INX100FT	1	ROLL
496-4631	FCS8778-M	SCREEN GRAY FBGLS 30INX100FT	1	ROLL
496-4656	FCS8801-M	SCREEN GRAY FBGLS 36INX100FT	1	ROLL
496-4672	FCS8847-M	SCREEN GRAY FBGLS 48INX100FT	1	ROLL
496-4680	FCS8871-M	SCREEN GRAY FBGLS 60INX100FT	1	ROLL

## SCREEN WIRE - PET PROOF

Made of strong, durable, vinyl coated polyester to resist damage caused by dog, cats, or other animals while still providing outward visibility. Easy to install and available in rolls of varying widths.



Our No.	Mfg No.	Retail Description	Shelf Pk	Unit
<b>SAINT GOBAIN ADFORS</b>				
791-2314Y	FCS10389-M	SCREEN CHARCOAL PET 36INX7FT	9	ROLL
004-0964Y	FCS10390-M	SCREEN CHARCOAL PET 48INX7FT	9	ROLL
693-5209	FCS8990-M	SCREEN CHARCOAL PET 36INX100FT	1	ROLL
693-7486	FCS8996-M	SCREEN CHARCOAL PET 48INX100FT	1	ROLL

## SCREEN WIRE - SOLAR

Heavy-duty fiberglass screening for porches, patios, doors, and windows subjected to bright sunlight year round. Crafted weave blocks the sun's heat and glare. Different size rolls available.

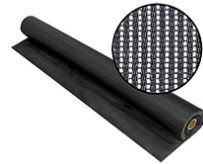

Our No.	Mfg No.	Retail Description	Shelf Pk	Unit
<b>PHIFER WIRE PRODUCTS</b>				
102-6178	3003614	SUNSCREEN CHARCOAL 72INX100FT	1	ROLL
102-6186	3003615	SUNSCREEN CHARCOAL 84INX100FT	1	ROLL
102-6194	3003616	SUNSCREEN CHARCOAL 96INX100FT	1	ROLL

## SAINT GOBAIN ADFORS

772-7274Y	FCS10391-M	SCREEN CHARCOAL SOLAR 36INX7FT	16	EA
696-7772Y	FCS10392-M	SCREEN CHARCOAL SOLAR 48INX7FT	16	EA
495-4988	FCS8977-M	SCREEN CHARCOAL SLR 36INX100FT	1	ROLL
496-9259	FCS8979-M	SCREEN CHARCOAL SLR 48INX100FT	1	ROLL

## SCREEN SPLINE

For replacing screening in frames that use grooved channels with spline to keep the screen intact. Options for aluminum, fiberglass, vinyl, and polyethylene screens. Various sizes and colors to choose from. Bulk supply available.



Our No.	Mfg No.	Retail Description	Shelf Pk	Unit
<b>PRIME LINE PRODUCTS</b>				
644-3402Y	P 7941	SPLINE RIBBED .185 IN X 25FT	10	BAG
286-8917Y	P 7516	.120 BLACK SPLINE 25FT	10	EA
327-4933Y	P 7519	.140 BLACK SPLINE 25FT	10	EA
498-1593Y	P 7520	.155 BLACK SPLINE 25FT	10	EA
538-7188Y	P 7521	.165 BLACK SPLINE 25FT	10	EA
789-3340Y	P 7529	.230 BLACK SPLINE 25FT	10	EA
829-8077Y	P 7530	.250 BLACK SPLINE 25FT	10	EA
241-4431Y	P 7630	.120 GRAY SPLINE 25FT	10	EA
372-0273Y	P 7633	.140 GRAY SPLINE 25FT	10	EA
472-4092Y	P 7635	.155 GRAY SPLINE 25FT	10	EA

Our No.	Mfg No.	Retail Description	Shelf Pk	Unit
603-1009Y	P 7636	.165 GRAY SPLINE 25FT	10	EA
763-5121Y	P 7644	.230 GRAY SPLINE 25FT	10	EA
804-0032Y	P 7645	.250 GRAY SPLINE 25FT	10	EA
938-0395Y	P 7572	SPLINE SCREEN BLK .165INX500FT	4	L FT
697-8993Y	P 7649	SPLINE RIBBED .120 IN X 250FT	10	L FT
260-5814Y	P 7650	SPLINE GRAY .120 IN X 500FT	4	L FT
697-8944Y	P 7661	SPLINE RIBBED .140 IN X 250FT	10	L FT
147-5227	P 7670	SPLINE GRAY .155 IN X 500FT	1	L FT
697-8688Y	P 7673	SPLINE RIBBED .165 IN X 250FT	4	L FT
500-5004Y	P 7674	SPLINE GRAY .165 IN X 500FT	4	L FT
084-6030Y	P 7705	SPLINE GRAY .230 IN X 250FT	4	L FT
730-0965Y	P 7709	SPLINE GRAY .250 IN X 250FT	4	L FT
942-8418Y	P 7946	SPLINE BLACK .185 IN X 500FT	4	L FT
353-1985	P7552	SPLINE BLK .120 IN X 500FT	1	L FT
826-1489	P7564	SPLINE BLACK .140 IN 500FT	1	L FT
077-0594	P7568	SPLINE BLACK .155 IN 500FT	1	L FT
288-0748	P7580	SPLINE .175IN 500 FT BLK	1	L FT
469-4030	P7595	SPLINE BLK .210 IN X 250FT	1	L FT
472-4027Y	P 7662	SPLINE GRAY .140 IN X 500FT	4	ROLL
<b>SCREEN TIGHT</b>				
226-0115	SPLINE300	SPLINE SCREEN BLK.160INX300FT	1	EA
<b>SCREEN TOOLS</b>				

Selection of tools used to install or replace most screening materials and splines in window and door frames. Includes rolling tools, jig sets, saw blade wax, shears, and more.



Our No.	Mfg No.	Retail Description	Shelf Pk	Unit
<b>PRIME LINE PRODUCTS</b>				
724-3975Y	P 7503	ROLLER TOOL SCRNL/SPLN FBRGLASS	10	CD
895-0909Y	P 7505	ROLLER TOOL SCRNL/SPLN STL/WOOD	10	CD
925-6793Y	P 7508	ROLLER TOOL SCRNL/SPLN STL/WOOD	10	CD
<b>SAINT GOBAIN ADFORS</b>				
612-1073Y	FSP8567-U	ROLLER TOOL SCRNL/SPLN STL/WOOD	10	EA

\* INDICATES NEW ITEMS • ITEM NUMBERS WITH SUFFIX "X" ARE SOLD IN SHELF PACK QUANTITIES ONLY  
ITEM NUMBERS WITH SUFFIX "Y" MAY BE PURCHASED IN LESS THAN SHELF PACK QUANTITIES - NORMAL CHARGES APPLY

THIS PAGE IS INTENTIONALLY BLANK

**PADLOCKS - LAMINATED**

Collection of laminated steel padlocks made to stand up against physical abuse and to protect against theft, pulling, prying, shimmiing, and rapping. For outdoor and indoor storage cabinets, tool boxes, sheds, gates, etc. Rustproof and corrosion resistant. Most include keys.



Our No.	Mfg No.	Retail Description	Shelf Pk	Unit
<b>MASTER LOCK</b>				
697-9629Y	312D	PADLOCK 4PIN TUMBLER BLU COVER	4	CD
610-4228Y	3DLH	PADLOCK STL 4PIN KD VRTCLR 2IN	6	CD
048-3834Y	M115XKADLF	PADLOCK STEEL 1-1/2IN VRTCL KD	4	CD
534-8040Y	M15XKADLF	PADLOCK STEEL 1-1/2IN VRTCL KD	4	CD
059-6098Y	M1XKAD	PADLOCK STEEL 1IN VERTCLR KD	6	CD
154-9229Y	M1XKADLF	PADLOCK STEEL 1-1/2IN VRTCL KA	6	CD
284-2193Y	M1XKADLJ	PADLOCK STEEL 2-1/2IN VRTCL KD	6	CD
866-9087Y	M515XKADLH	PADLOCK STEEL 2IN VERT CLR K/D	4	CD
158-5306Y	M5XKAD	PADLOCK STEEL 1IN VERT CLR K/D	6	CD
166-7138Y	M5XKADLF	PADLOCK STEEL 1-1/2IN VRTCL KD	4	CD
907-4170Y	M115XTLF	PADLOCK STEEL 1-1/2IN VRTCL KA	6	CD 2
884-3104Y	M1XT	PADLOCK STEEL 1IN VERT CLR K/A	6	CD 2
400-1103Y	M1XTLF	PADLOCK STEEL 1-1/2IN VRTCL KA	6	CD 2
945-6278Y	M1XTLJ	PADLOCK STEEL 2-1/2IN VRTCL KA	6	CD 2
642-8023Y	M5XT	PADLOCK STEEL 1IN VERT CLR K/A	6	CD 2
582-8157Y	M5XTLF	PADLOCK STEEL 1-1/2IN VRTCL KA	6	CD 2
691-3065Y	M115XTRILF	PADLOCK STEEL 1-1/2IN VRTCL KA	6	CD 3
781-1185Y	M1XTRILH	PADLOCK STEEL 2IN VERT CLR K/A	6	CD 3
783-5960Y	M5XTRILF	PADLOCK STEEL 1-1/2IN VRTCL KA	6	CD 3
614-4208Y	M1XQ	PADLOCK STEEL 1IN VERT CLR K/A	6	CD 4
138-2837Y	M1XQLF	PADLOCK STEEL 1-1/2IN VRTCL KA	6	CD 4
663-8399Y	1803D	PADLOCK STL KD VRTCLR 1-1/2IN	4	EA
663-8423Y	1805D	PADLOCK STL KD VRTCLR 1-1/4IN	4	EA
663-8449Y	1807D	PADLOCK STL KD VRTCLR 1-5/8IN	4	EA
640-2408Y	1D	PADLOCK STL KD VRTCL 15/16IN	4	EA
610-3642Y	1DLJ	PADLOCK STL KD VRTCLR 2-1/2IN	6	EA
610-4616Y	1KA 2001	PADLOCK STEEL 15/16IN VRTCL KA	6	EA
686-0852Y	1KA 2002	PADLOCK STEEL 15/16IN VRTCL KA	6	EA
688-2377Y	1KA 2043	PADLOCK STEEL 15/16IN VRTCL KA	6	EA
610-4889Y	1KA 2081	PADLOCK STEEL 15/16IN VRTCL KA	6	EA
610-5464Y	1KA 2126	PADLOCK STEEL 15/16IN VRTCL KA	6	EA
688-2575Y	1KA 2359	PADLOCK STEEL 15/16IN VRTCL KA	6	EA
688-8259X	1KA 2402	PADLOCK STEEL 15/16IN VRTCL KA	6	EA
616-1780Y	1KALF#2126	PADLOCK STEEL 1-1/2IN VRTCL KD	6	EA
641-1813X	1KALJ2729	PDLOCK STL KD 4P VRTCLR 2-1/2IN	6	EA
673-6896Y	1UP	PADLOCK STL VERTICAL 1-3/4IN	6	EA
673-6888Y	1UPLJ	PADLOCK LAM STL VRTCLR 2-1/2IN	6	EA
663-8217Y	380D	PADLOCK STL KD VRTCLR 1-1/8IN	4	EA
640-2457Y	3D	PDLOCK STL KD VCLR 1-1/2X3/4IN	4	EA
610-3915Y	3DLF	PADLK LAMI STL KD VCLR 1-1/2IN	4	EA
610-5563Y	3KA 0356	PADLOCK STEEL 3/4IN VRTCL KA	6	EA
688-2815Y	3KA 0464	PADLOCK STEEL 3/4IN VRTCL KA	6	EA
688-3144Y	3KA 3210	PADLCK 1-1/2IN LAMI STL	6	EA
688-8291Y	3KA 3212	PADLOCK STEEL 4PIN 1-1/2IN	6	EA
610-5472Y	3KA 3447	PADLOCK STEEL 3/4IN VRTCL KA	6	EA

Our No.	Mfg No.	Retail Description	Shelf Pk	Unit
610-4970Y	3KA 3318	PADLOCK STEEL 3/4IN VRTCL KA	6	EA
616-1798Y	3KALF3210	PADLOCK STL 4P KA VRTCLR 3/4IN	6	EA
641-1649X	3KALH 0851	PADLOCK STEEL 1-1/2IN VRTCL KA	6	EA
673-6904Y	3UP	PADLOCK STL VRTCLR 1-1/2IN	6	EA
673-6870Y	3UPLF	PADLCK LAMI STL VRTCLR 1-1/2IN	6	EA
640-2515Y	5D	PADLOCK STL KD VRTCLR 2X1IN	4	EA
610-5688Y	5KA A297	PADLOCK STEEL 1IN VRTCL KA	6	EA
688-3573Y	5KA A389	PADLOCK STEEL 1IN VRTCL KA	6	EA
688-3599Y	5KA A473	PADLOCK STEEL 1IN VRTCL KA	6	EA
671-7748Y	5KA A549	PADLOCK STEEL 1IN VRTCL KA	6	EA
610-5753Y	5KAA383	PADLOCK LAMI STL KA VRTCLR 1IN	6	EA
651-7221X	5KALJ	PADLOCK STEEL 2-1/2IN VRTCL KA	6	EA
673-6920Y	5UP	PADLOCK STL 1KEY VRTCLR 1IN	6	EA
673-6912Y	5UPLF	PADLCK LAMI STL VRTCLR 1-1/2IN	6	EA
640-2549Y	7D	PDLOCK LAM STL KA VRTCLR 9/16IN	4	EA
688-3896Y	7KA P491	PADLOCK STEEL 9/16IN VRTCL KA	6	EA
688-4092Y	7KA P609	PADLOCK STEEL 9/16IN VRTCL KA	6	EA
610-5761Y	7KAP493	PDLOCK STL 4P KA VRTCLR 9/16IN	6	EA
663-8407Y	1803T	PADLOCK STL KD VRTCLR 1-1/2IN	4	PK 2
663-8431Y	1805T	PADLOCK STL KD VRTCLR 1-1/4IN	4	PK 2
663-8225Y	380T	PADLOCK STL KA VRTCLR 1-1/8IN	4	PK 2
197-7222Y	3T	PDLOCK STL NO3 KA VRTCLR 3/4IN	4	PK 2
673-9890Y	312TRI	PDLOCK STL KD4 VRTCLR 1-1/2IN	4	PK 3
232-4671Y	3TRILF	PADLOCK STL KA VRTCLR 1-1/2IN	4	PK 3
663-8415Y	1803Q	PADLOCK STL KD VRTCLR 7/8 IN	4	PK 4
610-4012Y	3008D	PDLOCK STL NO3 KA VRTCLR 3/4IN	4	PK 4

**PROSOURCE**

600-6258Y	HD00010	PADLOCK STEEL 11/16IN VRTCL KD	12	CD
231-0282Y	HD00012-3L	PADLOCK STEEL 1-1/2IN VRTCL KD	12	CD
236-0311Y	HD00012-D-3L	PADLOCK STEEL 1-1/2IN VRTCL KA	6	CD
232-5645Y	HD00014-3L	PADLOCK STEEL 1 IN VRTCL KD	12	CD
600-6316Y	HD00016	PADLOCK STL1-1/4IN VERT CLR KD	12	CD
600-6381Y	HD00022L	PADLOCK STEEL 2-3/4IN VRTCL KD	12	CD
233-7996Y	HD00024L-3L	PADLOCK STL2-3/4IN VERT CLR KD	12	CD
235-0262Y	HD00028-3L	PADLOCK STEEL 1 IN VRTCL KD	12	CD
235-8323Y	HD00030-3L	PADLOCK STEEL 1-1/2IN VRTCL KD	6	CD
234-8613Y	HD00034-3L	PADLOCK STEEL 1 IN VRTCL KD	12	CD
235-2961Y	HD00038-3L	PADLCK STL VERT CLR KD 1-1/4IN	12	CD
234-8787Y	HD00040L-3L	PADLOCK STEEL 2-1/2IN VRTCL KD	12	CD
236-0378Y	HD00020L-D-3L2	PADLOCK STEEL 2-3/4IN VRTCL KA	6	CD 2
236-8702Y	HD-3DX4-3L	PADLOCK STEEL 13/16IN VRTCL KA	6	CD 4

**PADLOCKS - SHROUDED**

Shrouded shackle offers greater security against saws, bolt cutters, and shackle prying. Most made of stainless steel and some have a reinforced body bumper for scratch resistance. Various vertical clearances available.



Our No.	Mfg No.	Retail Description	Shelf Pk	Unit
<b>MASTER LOCK</b>				
645-9671Y	40D	PDLOCK STL CIRC KD VRTCLR 3/4IN	4	CD
316-8887Y	M40XKAD	PADLOCK STEEL 5/8IN VERTCLR KA	6	CD
656-3449X	M50XKAD	PADLOCK STEEL 3/4IN VERTCLR KA	6	CD

\* INDICATES NEW ITEMS • ITEM NUMBERS WITH SUFFIX "X" ARE SOLD IN SHELF PACK QUANTITIES ONLY  
ITEM NUMBERS WITH SUFFIX "Y" MAY BE PURCHASED IN LESS THAN SHELF PACK QUANTITIES - NORMAL CHARGES APPLY

## 154 - HOME SECURITY & SAFETY

Our No.	Mfg No.	Retail Description	Shelf Pk	Unit
150-3325Y	M40XT	PADLOCK STEEL 5/8IN VERTCLR KA	6	CD 2

### PADLOCKS - HIGH SECURITY

For guarding trailers hitched and unhitched, and for security cables, chains, and hasps. Many have dual ball locking for added protection against prying, sawing, and hammering. Most made of solid steel with different plating options.



Our No.	Mfg No.	Retail Description	Shelf Pk	Unit
<b>MASTER LOCK</b>				
487-9003Y	M930XKADLH	PADLOCK STEEL 2IN VERT CLR K/A	4	CD
663-8290Y	930DLHPF	PADLOCK STL VRTCLR 2-1/2X2IN	4	EA
663-8340Y	930DPF	PADLOCK STL KD VRTCLR 1-1/8IN	4	EA
462-4474Y	A701KA#27244	PADLOCK STEEL 2IN VERT CLR K/A	6	EA

### PADLOCKS - BRASS

Padlocks made of solid brass for durability, strength, and corrosion resistance. For storage cabinets, drawers, display and file cabinets, gun racks, luggage, and general security. Most contain pin tumbler locking mechanisms and steel shackles to resist tampering.



Our No.	Mfg No.	Retail Description	Shelf Pk	Unit
<b>MASTER LOCK</b>				
810-3111Y	140DLH	PADLOCK BRASS 2IN VERT CLR K/D	6	CD
610-4509Y	120D	PADLOCK BRS KD VRTCLR 7/16IN	4	EA
617-7729Y	130D	PADLOCK BRS KD VRTCLR 5/8IN	4	EA
617-7745Y	140D	PADLOCK BRS KD VRTCLR 7/8IN	4	EA
663-8233Y	141D	PADLOCK VNYL COV BLK 1-9/16IN	4	EA
617-7786Y	150D	PADLOCK BRS KD VRTCLR 7/8IN	4	EA
663-8464Y	1840D	PADLOCK BRS KD VRTCLR 7/8IN	4	EA
645-9580Y	120T	PADLOCK BRS KA VRTCLR 7/16IN	4	PK 2
673-9924Y	140T	PADLOCK BRS KA VRTCLR 7/8IN	6	PK 2
663-8241Y	141T	PADLOCK K/A 141T ALUM 7/8IN	4	PK 2
663-8266Y	131Q	PADLOCK VINYL-CTD K/A 1-3/16IN	4	PK 4
492-0492Y	140Q	PADLOCK BRS KA VRTCLR 7/8IN	4	PK 4
582-9312Y	140QLH	PADLOCK BRS K/A VRTCLR 2IN	4	PK 4

### PROSOURCE

238-6704Y	HD10020-3L	PADLOCK BRASS 13/32IN WD SHKL	6	CD
239-9863Y	HD10030-3L	PADLOCK BRASS 5/8IN SHKL WDT	6	CD
600-2836Y	HD10032	PADLOCK BRASS 1-1/4IN VRTCL KD	6	CD
242-3705Y	HD10040-3L	PADLOCK BRASS 13/16W SHKL VC	6	CD
600-2844Y	HD10042	PADLOCK BRASS 2IN VERTICAL KD	6	CD
600-2869Y	HD10050	PADLOCK BRASS 1-1/16W SHACKLE	6	CD
600-2877Y	HD10060	PADLOCK BRASS 1-1/4IN W SHACKL	6	CD
194-7035Y	TGE-BP403L	PADLOCK BRASS VERTICAL KD 1IN	12	CD
246-9286Y	HD-240DX4-3L	PADLOCK BRASS 7/8IN VERTCLR KA	6	CD 4

## PADLOCKS - ALUMINUM

Solid aluminum body is lightweight, durable, and resists corrosion. Dual ball locking and hardened steel shackles for added protection against prying, cutting, sawing, and hammering.



Our No.	Mfg No.	Retail Description	Shelf Pk	Unit
<b>MASTER LOCK</b>				
684-0482Y	141DLF	PDLCCK STL KD AL VRTCLR 1-1/2IN	24	EA
306-1355Y	141TRILF	PADLOCK STEEL 1-1/2IN VRTCL KA	16	EA
306-1348Y	146D	PDLCCK COV ALUM KD VRTCLR 7/8IN	4	EA

### PADLOCKS - WARED

Warded locking mechanism minimizes jamming from dirt and grime. Removable, adjustable length shackle provides maximum application flexibility and strong cut resistance. Ideal for cabinets, tackle boxes, backpacks, duffle bags, briefcases, and more.



Our No.	Mfg No.	Retail Description	Shelf Pk	Unit
<b>MASTER LOCK</b>				
640-2689Y	105D	PADLOCK LAMI STL 1CD 1-1/8IN	4	EA
640-2622Y	22D	PDLCCK STL KD 1CD VCLR 1-1/2IN	4	EA
640-2697Y	500D	PADLOCK STL KA VRTCLR 13/16IN	4	EA
610-4269Y	510D	PADLOCK STL KD WARED 1-3/4IN	4	EA
610-4350Y	517D	LOCK BIKE STL 7IN H X1-3/4IN W	4	EA
197-7198Y	22T	PADLOCK STL KD VRTCLR 1-1/2IN	4	PK 2

### PROSOURCE

248-6785Y	HD-520D-3L	LOCK STL BIC RATCHETD W/BUMPER	6	CD
-----------	------------	--------------------------------	---	----

### PADLOCKS - COMBINATION

Options for set-your-own combinations using letters, numbers, or a mix of both for keyless convenience. Large collection of colors to choose from to aid in identification. Multipacks can be purchased with different or alike combinations to open all.



Our No.	Mfg No.	Retail Description	Shelf Pk	Unit
<b>MASTER LOCK</b>				
690-3660Y	175D	PADLOCK COMBO STL 1IN VERTCLR	4	CD
690-3835Y	175DLH	PADLOCK COMBO 2-1/4IN VERTCLR	6	CD
537-4889Y	M176XDLH	PADLOCK COMBO STL 2IN VERTCLR	4	CD
640-2739Y	1500D	PADLCCK CMB SS BLK VRTCLR 3/4IN	6	EA
646-8904X	1530DCM	PADLOCK COMBO SS VRTCLR 3/4IN	4	EA
282-4399Y	1561DAST	PADLOCK COMBO STL3/4IN VERTCLR	4	EA
663-8480Y	1850D	PADLCCK CMB SS BLK VRTCLR 3/4IN	4	EA
684-0516Y	643DASTWD	PADLOCK CMB VRTCLR 4-DGT 7/8IN	4	EA
197-7206Y	1500T	PADLOCK COMBO SS VRTCLR 3/4IN	4	PK 2
<b>PROSOURCE</b>				
236-8579Y	HD6147763-3L	PADLOCK COMBO SS 2IN WIDE HD	6	CD

**PADLOCKS - SPECIALTY**

Assortment of locks used to protect backpacks, luggage, gun triggers, and much more. Luggage locks allow TSA to inspect and relock without damaging lock or luggage. Keyed or combination locking mechanisms available.



Our No.	Mfg No.	Retail Description	Shelf Pk	Unit
<b>MASTER LOCK</b>				
969-5420X	1548DCM	LOCKCOMBO BACKPACK/LUG	4	CD
663-8373Y	630D	LOCK COMBO LUGGAGE 1IN VERTCLR	4	CD
095-8199Y	4684T	LOCK COMBO LUG 3/4IN VERTCLR	4	CD 2
675-1887Y	646T	LOCK COMBO LUG 7/8IN VERTCLR	4	CD 2
635-0268Y	1534D	LOCK BARREL COMBO 1PC	4	CD1
697-7474Y	4688D	LOCK COMBO LUG 1-1/2IN VERTCLR	24	EA
697-7482Y	4689T	PADLOCK STEEL 9/16IN VERTCL KA	4	EA
663-8381Y	646D	LOCK COMBO LUG BLACK 13/16IN	4	EA
675-1879Y	647D	PADLOCK COMBO LUG BLK 1-3/16IN	4	EA
503-3972Y	8170D	PADLOCK BIKE STL VRTCLR 8X4IN	6	EA
095-8207Y	4683Q	PDLOCK STL KA 4PK VRTCLR 7/16IN	4	PK 4

**SECURITY CHAINS / CABLES**

Cables, chains, and locks used for lockers, bags, bicycles, skateboards, and other equipment. Most made of braided, flexible steel cables for cut resistance and have coatings to prevent scratching. Some cables include locks or each can be purchased separately.



Our No.	Mfg No.	Retail Description	Shelf Pk	Unit
<b>MASTER LOCK</b>				
615-6038Y	65D	CABLE LOCK/PULL SELF-COIL 6FT	2	CD
766-9419X	8109D	LOCK CABLE STL 5/16INX5FT K/D	2	CD
171-8915Y	78DPF	CABLE LOCK/PULL GLV STEEL 6FT	4	EA
620-2253Y	8119DPF	LOCK CABLE COMBO BLK SFTX3/8IN	4	EA
501-8148Y	8127TRI	PADLOCK CABLE BLU/GRN/RED 6FT	4	PK 3

**CHILD PROOFING & SAFETY**

Increase child safety with this assortment of child proofing supplies. Includes locks and latches for appliances and doors as well as bed rails, corner bumpers, outlet caps, knob covers, cord wind-ups, monitors, mirrors, and much more.



Our No.	Mfg No.	Retail Description	Shelf Pk	Unit
<b>EATON WIRING DEVICES</b>				
610-3485Y	BP29CL-SP	RECPT SFTY CAP/PLUG	10	PK 8

**SAFETY GATES/PORCH GATES**

Use to block doorways and openings. Selection includes extra-wide, adjustable, expandable swing, and one-hand operation options. Some include hardware and brackets for mounting and others pressure-mount instantly without hardware. Most made of plastic but bamboo, wood, and fabric gates are also available.



Our No.	Mfg No.	Retail Description	Shelf Pk	Unit
<b>NORTH STATES INDUSTRIES</b>				
443-1615	8615	GATE SECURITY 26-42WX26H IN	1	EA

**MISC SAFETY PRODUCTS**

Assortment of products to increase home security and safety. Collection includes adjustable patio door security bars that act as a visual deterrent against burglars. Also included is an emergency escape ladder for window sills.



Our No.	Mfg No.	Retail Description	Shelf Pk	Unit
<b>MASTER LOCK</b>				
978-0933Y	270DCCSEN/265DCCS	BAR SECURITY ADJ 20 GA STEEL	3	CD

**CABINET CATCHES**

Ideal for cupboards, cabinets, closets, single interior doors, French doors, and small door appliances. Many different finishes and mounting application options. Available in single and multi-packs and include fasteners for easy installation.



Our No.	Mfg No.	Retail Description	Shelf Pk	Unit
<b>AMEROCK</b>				
964-4063Y	BP97653PT	CATCH MAGNETIC PLASTIC TAN	25	EA

**CABINET, CAM & DRAWER LOCKS**

Assortment of keyed locks for maximum security. Use on drawers, cabinets, mailboxes, and showcases. Multiple mounting options and various finishes to choose from. Installation supplies and keys included. Most contain multiple cams.



Our No.	Mfg No.	Retail Description	Shelf Pk	Unit
<b>PROSOURCE</b>				
886-9406Y	6298343-3L	LOCK SHOWCASE CHROME PLATED	12	EA

\* INDICATES NEW ITEMS • ITEM NUMBERS WITH SUFFIX "X" ARE SOLD IN SHELF PACK QUANTITIES ONLY  
ITEM NUMBERS WITH SUFFIX "Y" MAY BE PURCHASED IN LESS THAN SHELF PACK QUANTITIES - NORMAL CHARGES APPLY

# 156 - CABINET & DRAWER HARDWARE

## CABINET KNOBS - METAL

Assortment of metal cabinet knobs to add useful decorations to projects. Different heights, diameters, and shapes to choose from. Many finish options and multi-packs available. Most installed with one screw and some include plastic or wood inserts.



Our No.	Mfg No.	Retail Description	Shelf Pk	Unit
<b>AMEROCK</b>				
748-6400Y	BP53011G10	KNOB CABINET 1-1/4IN SAT NKL	25	EA
398-7161Y	BP55342G10	KNOB CABINET 1-1/4IN SAT NKL	25	EA
082-1702Y	BP55342GB	KNOB CABINET 1-1/4IN GLID BRZ	25	EA
909-2099Y	BP55342ORB	KNOB CABINET 1-1/4IN ORB	25	EA
703-3913Y	TEN1387G10	KNOB CABINET 1-1/4IN SAT NKL	4	PK 10
703-3905Y	TEN1586G10	KNOB CABINET 1-3/8IN SAT NKL	4	PK 10
703-3897Y	TEN1586ORB	KNOB CABINET 1-3/8IN ORB	4	PK 10
026-5736Y	TEN53002G10	KNOB CABINET 1-3/16IN SAT NKL	4	PK 10
026-5728Y	TEN53002ORB	KNOB CABINET 1-3/16IN ORB	4	PK 10
106-1142Y	TEN53005G10	KNOB CABINET 1-1/4IN SAT NKL	4	PK 10
680-3787Y	TEN53005ORB	KNOB CABINET 1-1/4IN ORB	4	PK 10
874-6802Y	TEN53018G10	KNOB CABINET 1-3/8IN SAT NKL	4	PK 10

## CABINET KNOBS - PLASTIC

Plastic knobs provide lightweight functionality to cabinets. Some come with white or black options. Most are round in shape and come in different heights and diameters. Installed with one screw.



Our No.	Mfg No.	Retail Description	Shelf Pk	Unit
<b>AMEROCK</b>				
984-4283Y	14303CB	KNOB CABINET 1-1/4IN CRSTL BRS	25	EA

## LAZY SUSANS

Ball-bearing lazy susans for rotating book racks, business machine stands, serving trays, storage racks, tables, countertops, and more. Most come in a zinc plated finish. Different load capacities available.



Our No.	Mfg No.	Retail Description	Shelf Pk	Unit
<b>PROSOURCE</b>				
711-2360Y	JC-L02-PS	TURNTABLE LAZY SUSAN 6IN 500LB	12	CD
<b>SHEPHERD HARDWARE</b>				
972-3404Y	9547	TURNTABLE LAZY SUSAN 4IN	10	EA
183-1874Y	9548	TURNTABLE LAZY SUSAN MTL6IN	5	EA
393-7000Y	9549	TURNTABLE LAZY SUSAN MTL 12IN	5	EA

## MISC CABINET HARDWARE

Assortment of various products to aid in the installation of cabinets and drawers. Includes joint fasteners as well as alignment guides for mounting cabinet knobs and pulls on cabinet doors and drawers.



Our No.	Mfg No.	Retail Description	Shelf Pk	Unit
<b>TELEBRANDS</b>				
220-8288	16562-8	MAGNET MONKEY F/DRAWER&CABINET	1	EA

## MISC DECORATIVE HARDWARE

Assortment of decorative hardware including flush rings pulls, hitch rings, and trap door rings pulls. Hitching rings can also function as animal tie downs and come with mounting plates or eye bolts.



Our No.	Mfg No.	Retail Description	Shelf Pk	Unit
<b>NATIONAL HARDWARE</b>				
940-3031Y	N220-616	RING HITCH W/PLATE 2IN ZINC	10	EA
129-9494Y	N220-624	RING HITCH W/BOLT 3/8X3-3/4 ZN	10	EA
340-8648Y	N220-632	RING HITCH W/BOLT 3/8X5-1/8 ZN	10	EA
895-6187Y	N220-657	RING HITCH W/SCREW 3/8X3-1/2 ZN	10	EA

## COAT HOOKS

Decorative while providing storage and organization of coats, hats, and other clothing. Ideal for use in bedrooms, bathrooms, closets, laundry rooms, and entryways. Most have multiple hooks. Different projection from wall measurements to choose from.



Our No.	Mfg No.	Retail Description	Shelf Pk	Unit
<b>AMEROCK</b>				
727-3865X	H55548GW	BAR HANGER OVER-THE-DOOR WHITE	2	EA
727-3881X	H55548ORB	BAR HANGER OVER-THE-DOOR ORB	2	EA
727-3873X	H55548S	BAR HANGER OVER-THE-DOOR SLVR	2	EA

## NATIONAL HARDWARE

204-9039Y	N830-160	HOOK COAT/HAT ANTIQUE BRASS	40	BAG
204-8890Y	N830-163	HOOK COAT/HAT ORB ZINC	40	BAG
684-5036Y	S813-048	HOOKRAIL 18IN WALNUT ST NKL HK	4	EA
588-5066Y	S827-139	HOOKRAIL 18IN OAK BRNZ HOOK	4	EA
<b>PROSOURCE</b>				
226-0263Y	H6271007PB-PS	HOOK COAT/HAT POL BRS ZINC DIE	20	BAG

**ROBE HOOKS**

Use to hang garments in bedrooms, bathrooms, closets, and more. Variety of finishes designed to blend with many decorating schemes. Single and multi-prong options available. Most include fasteners for easy installation.



Our No.	Mfg No.	Retail Description	Shelf Pk	Unit
<b>NATIONAL HARDWARE</b>				
204-8965Y	N830-142	HOOK ROBE SINGLE PRONG SAT NKL	40	BAG
204-8874Y	N830-143	HOOK ROBE SINGLE PRONG ORB	40	BAG
204-8973Y	N830-152	HOOK ROBE DOUBLE PRONG SAT NKL	40	BAG
204-8882Y	N830-153	HOOK ROBE DOUBLE PRONG ORB	40	BAG

**HAND RAIL BRACKETS**

Secures handrails to walls, studs, or other structurally sound surfaces in hallways and stairways. Bracket and strap designed to adjust to any wall angle. Many finishes available to match most decorating schemes.



Our No.	Mfg No.	Retail Description	Shelf Pk	Unit
<b>NATIONAL HARDWARE</b>				
204-9286Y	N830-116	HANDRAIL BRACKETS PLSHD BRS	30	BAG
204-9294Y	N830-117	HANDRAIL BRACKETS STN NCKL	30	BAG
204-9260Y	N830-118	HANDRAIL BRACKETS ORB	30	BAG
679-1354Y	N830-130	BRACKET HANDRAIL ZINC ANT BRS	40	BAG
617-2167Y	N830-131	BRACKET HANDRAIL ZINC BRT BRS	40	BAG
856-2399Y	N830-132	BRACKET HANDRAIL ZINC SAT NKL	40	BAG
771-3001Y	N830-133	BRACKET HANDRAIL ZINC ORB	40	BAG

**PROSOURCE**

250-9578Y	27284VBX-PS	BRACKET HANDRAIL VEN BRZ ZINC	10	CD
-----------	-------------	-------------------------------	----	----

**STEM CASTERS**

Stem mounted casters utilize stems in attaching casters to furniture for easy movement. Variety of wheels and load capacities available as well as swivel options. Some come in different finishes.



Our No.	Mfg No.	Retail Description	Shelf Pk	Unit
<b>PROSOURCE</b>				
711-2337Y	JC-F14-PS	CASTER 2-WHEEL STEM 2IN BRASS	16	CD 2
<b>SHEPHERD HARDWARE</b>				
362-1711Y	9193	CASTER RING FRCTN GRP 80LB 2IN	24	EA
683-0517Y	9194	CASTER SWIVEL SOFT RUBBER 2IN	24	EA
279-7264Y	9196	CASTER SWIVEL SOFT RUBBER 4IN	6	EA
603-7154X	9673	CASTER FURNITURE 2WHL BLK 2IN	6	EA
603-7824X	9674	CASTER FURNITURE 2IN 2WHL BLK	6	EA
660-2718X	9040	CASTER SWIVEL PLASTIC WHT 2IN	6	PK 2
603-6487Y	9344	CASTER SWIVEL/STEM DBL BL 2IN	6	PK 2

Our No.	Mfg No.	Retail Description	Shelf Pk	Unit
660-4961X	9053	CASTER SWVL STM-MT WHT 1-1/4IN	6	PK 4
660-4987X	9055	CASTER SWVL STM-MT WHT 1-5/8IN	6	PK 4
603-7006Y	9557	CASTER SWVL STM-MT BLK 1-1/4IN	6	PK 4
603-7022Y	9559	CASTER SWVL STM-MT BLK 1-5/8IN	6	PK 4
603-6495Y	9345	CASTER SWIVEL 2IN RUBBER	6	PK 2
222-9540Y	9347	CASTER SWIVEL RUBBER 1-5/8IN	6	PK 2
007-5085Y	9352	CASTER BALL 1-5/8IN HOODED BB	6	PK 2
742-1993Y	9354	CASTER BALL 2IN HOODED BB	6	PK 2
843-5265Y	9402	CSTR TWN WHL PLSTC 1-5/8IN BLK	6	PK 2
573-9099X	9406	CASTER FURNITURE 2WHL BLK 2IN	6	PK 2
838-7664Y	9418	CSTR TWN WHL NYLN STEM 2IN BLK	6	PK 2

**PLATE CASTERS**

Plate mounted casters offer mobility to light, medium, and heavy loads on smooth, hard surfaces for the protection of both loads and surfaces. Use on carpet, ceramic, concrete, and wood. Many different colored wheels available and some come in different finishes.



Our No.	Mfg No.	Retail Description	Shelf Pk	Unit
<b>PROSOURCE</b>				
711-1834Y	JC-B01-PS	CASTER PLATE 1-1/4IN ZINC/BLK	20	CD 4
711-1917Y	JC-B09-PS	CASTER PLATE 1-5/8IN ZINC/BLK	16	CD 4

**PROSOURCE**

711-1834Y	JC-B01-PS	CASTER PLATE 1-1/4IN ZINC/BLK	20	CD 4
711-1917Y	JC-B09-PS	CASTER PLATE 1-5/8IN ZINC/BLK	16	CD 4

**SHEPHERD HARDWARE**

225-1007Y	9174	CASTER SWIVEL CAST IRON 2IN	12	EA
606-4323Y	9176	CASTER SWIVEL 2.5IN CAST IRON	6	EA
843-2114Y	9260	CSTR ELASTIC IND SWVL 4IN BLU	5	EA
286-4536Y	9262	CASTER ELASTIC RUBB 265LB 4IN	5	EA
058-8194Y	9388	CASTER SWIVEL 5X2IN POLY	4	EA
209-9042Y	9389	CASTER RIGID 5X2IN POLY	4	EA
518-6119Y	9392	CASTER SWIVEL POLY 2IN	36	EA
991-4961Y	9393	CASTER SWIVEL 2-1/2IN POLY	12	EA
072-8667Y	9394	CASTER SWIVEL POLY 3IN	8	EA
720-0314Y	9396	CASTER RIGID 2IN POLYPROPYLENE	24	EA
542-0864Y	9477	CASTER SWVL PLATE MNT 90LB 2IN	30	EA
623-0015Y	9478	CASTER SWVL RUBB 100LB 2-1/2IN	10	EA
787-3813Y	9479	CSTR SWVL 3IN 175LB SFT RUBB	10	EA
998-2935Y	9480	CASTER SWIVEL 4IN RUB/BLK	5	EA
159-3813Y	9481	CASTER RGD PLT-MTD BLK 2IN	16	EA
144-1922Y	9484	CASTER RIGID SOFT RUBBER 4IN	5	EA
765-0518Y	9489	CSTR SWVL 1-1/2IN 40LB RUBB	30	EA
008-4590Y	9490	CASTER RGD PLT-MTD BLK 1-1/2IN	12	EA
403-7537Y	9493	CASTER SWIVEL 6X2IN RUB	4	EA
169-8869Y	9494	CASTER RIGID 6X2IN RUBBER	4	EA
355-0548Y	9509	CASTR SWVL W/SD BRK PLT-MT 2IN	20	EA
796-7292Y	9512	CSTR SWVL 4IN 225 LB SFT RUBB	5	EA
358-9546Y	9774	CASTER SWIVEL PHENOLIC 6IN	4	EA
150-1899Y	9775	CASTER RIGID PHENOLIC 6IN	4	EA
147-7231Y	9780	CASTER SWIVEL 3IN CAST IRON	4	EA
578-1844Y	9781	CASTER RIGID 3IN SEMI STEEL	4	EA
008-5332Y	9782	CASTER SWIVEL 4IN CAST IRON	4	EA
338-7818Y	9783	CASTER RIGID 4IN SEMI STEEL	4	EA
588-9928Y	9787	CASTER SWIVEL PLTE-MNT BLK 5IN	4	EA
749-1517Y	9789	CSTR RGD 5IN SFT RUBB	4	EA

\* INDICATES NEW ITEMS • ITEM NUMBERS WITH SUFFIX "X" ARE SOLD IN SHELF PACK QUANTITIES ONLY  
ITEM NUMBERS WITH SUFFIX "Y" MAY BE PURCHASED IN LESS THAN SHELF PACK QUANTITIES - NORMAL CHARGES APPLY



# 158 - CASTERS / FLOOR PROTECTION

Our No.	Mfg No.	Retail Description	Shelf Pk	Unit
999-2645Y	9794	CASTER SWIVEL 8IN PNEUMATIC	4	EA
419-4890Y	9795	CASTER RIGID 8IN HD PNEUMATIC	4	EA
660-4920X	9041	CASTER SWIVEL PLST/WHT 2IN	6	PK 2
603-6503Y	9346	CASTER SWIVEL RUB/BLK 2IN	6	PK 2
603-6529Y	9420	CSTR TWN WHL NYL 1-1/2X1-5/8IN	6	PK 2
660-4953X	9052	CASTER SWVL PLT-MT WHT 1-1/4IN	6	PK 4
660-4979X	9054	CASTER SWVL PLT-MT WHT 1-5/8IN	6	PK 4
603-6990Y	9556	CASTER SWVL PLT-MT BLK 1-1/4IN	6	PK 4
603-7014Y	9558	CASTER SWVL PLT-MT BLK 1-5/8IN	6	PK 4
635-3320Y	9348	CASTER SWIVEL 1-5/8IN RUB/BLK	6	PK 2
642-3503Y	9401	CASTER FURNITURE 2WHL 1-5/8IN	6	PK 2
386-8643Y	9417	CASTER TWN WHEEL NYL BLACK 2IN	6	PK 2

## APPLIANCE / BED CASTERS

Castors add wheels to the base of a moving device in order to make transport of large items easier. Casters are used to move large pieces of furniture, such as beds and couches, as well as larger appliances, such as washers and dryers, refrigerators, stoves, etc. Typically made of rubber, wood, and plastic. Casters come in various sizes and hold various weights.



Our No.	Mfg No.	Retail Description	Shelf Pk	Unit
<b>SHEPHERD HARDWARE</b>				
603-6974Y	9535	ROLLER BED PLSTC WHT 2-1/8IN	6	PK 2
603-6982Y	9536	ROLLER BED PLSTC WHT 2-1/8IN	6	PK 2
603-7121Y	9603	ROLLER APPLIANCE ALUM/WHITE	5	PK 2
057-7056	9523	RISER BED SET 4PC BLK 6-1/8IN	4	PK 4

## GATE CASTERS

Castors provide wheels at the base of a surface in order to easily be moved and transported. Gate casters provide easy open and close capabilities. Rubber. Multiple sizes.



Our No.	Mfg No.	Retail Description	Shelf Pk	Unit
<b>SHEPHERD HARDWARE</b>				
521-2279Y	9785	CASTER GATE HARD RUBBER 4IN	6	EA

## FURNITURE DOLLIES

Safely and easily move business equipment or furniture. Add mobility to heavy, bulky items with 3 wheel or 4 wheel dolly options. Multiple sizes and load capacities available. Mover blankets provide padded protection during moving or storage.



Our No.	Mfg No.	Retail Description	Shelf Pk	Unit
<b>PROSOURCE</b>				
175-4159	FD-1812	DOLLY FURNITURE WOOD 800 LBS	1	EA
020-6961X	MT10101	BLANKET MOVERS 72X80IN	6	EA
831-9402	PPF-1914	DOLLY FURN POLY 19.5X14.5IN	1	EA
830-6011Y	PPF-3018	DOLLY FURNITURE POLY 30X18IN	2	EA

Our No.	Mfg No.	Retail Description	Shelf Pk	Unit
003-8265	TC-500	DOLLY FURNITURE 4WHL 1000 LBS	1	EA
<b>SHEPHERD HARDWARE</b>				
220-1135Y	9854	DOLLY FURNITURE WOOD 360 LBS	5	EA

## CASTER CUPS

Protects floors, provides traction, and prevents furniture movement and wearing on carpet. Used for tables, desks, footstools, chairs, and couches. Many different shapes, styles, sizes, and colors to choose from.



Our No.	Mfg No.	Retail Description	Shelf Pk	Unit
<b>SHEPHERD HARDWARE</b>				

817-2686Y	9168	CUP FURNITURE 3IN BEIGE 2/K	6	CD 2
660-5042X	9075	CUP FURN 1-1/2IN BRN	6	CD 4
660-5059X	9076	CUP FURNITURE 4PK 2IN BROWN	6	CD 4
660-5067X	9077	CUP FURN 1-3/4IN BRN	6	CD 4
660-5075X	9080	CUP FURN 1-7/8IN BLK	6	CD 4
660-5091X	9082	CUP FURN 1-7/8IN BLK	6	CD 4
660-5109X	9083	CUP FURN 1-7/8IN BLK	6	CD 4
339-3659X	9087	CUP FURN 1-7/16IN CLR	6	CD 4
152-9254X	9088	CUP FURN 1-7/8IN CLR	6	CD 4
806-0576X	9089	CUP FURN 1-7/8IN CLR	6	CD 4
660-5117X	9091	CUP FURNITURE 4PK 2IN BLACK	6	CD 4
660-5125X	9092	CUP FURN 2-1/2IN BLK	6	CD 4
683-4857X	9165	CUP FURNITURE RD 1-1/2IN ALMD	6	CD 4
696-4894Y	9363	CUP FURNITURE FELT RD 1-3/4IN	6	CD 4
897-8470Y	9364	CUP FURNITURE FELT RD 2-3/8IN	6	CD 4
200-1931Y	9078	CUP FURNITURE 2PK 3IN BROWN	6	CD2
203-3058X	9074	CASTER CUP SQ BROWN 1-5/8IN	6	PK 4
683-4881X	9166	CASTER CUP SQ OFF-WHITE 2IN	6	PK 4
684-0060X	9167	CUP FURNITURE RD 1-3/4IN ALMD	6	PK 4

## FURNITURE GLIDES

Removes friction between furniture and floors, moves heavy objects with ease, and avoids excessive effort or damage. Options for small-footed furniture, square corner and solid based furniture, casters, and swivel chairs. Nail-on, screw-on, and self adhesive styles available.



Our No.	Mfg No.	Retail Description	Shelf Pk	Unit
<b>SHEPHERD HARDWARE</b>				
642-7181Y	3696	GLIDE FURNITURE CUP 2-1/4IN	4	CD 4
564-6674Y	9369	GLIDE FURNITURE FELT 3X3IN	6	CD 4
836-3988Y	9431	GLIDE FURN/APPLIANCE 5.75X8.25	6	CD 4
585-2769Y	9485	LEVLER FURNITURE KIT 1IN	6	CD 4
788-3408Y	9644	GLIDE FURN/APPLIANCE 1IN	6	CD 4
638-3459Y	3691	GLIDE FURNITURE PAD 1IN	6	CD 8
284-8091Y	3692	GLIDE FURNITURE PAD 1-1/4IN	6	CD 8
330-4946Y	9933	GLIDE FURNITURE ALMOND 7/8IN	6	CD 8
660-5208X	9099	GLIDES FURN 7/8IN NIC	6	CD 4
660-5216X	9100	GLIDES FURN 1-1/16IN NIC	6	CD 4

\* INDICATES NEW ITEMS • ITEM NUMBERS WITH SUFFIX "X" ARE SOLD IN SHELF PACK QUANTITIES ONLY  
ITEM NUMBERS WITH SUFFIX "Y" MAY BE PURCHASED IN LESS THAN SHELF PACK QUANTITIES - NORMAL CHARGES APPLY

Our No.	Mfg No.	Retail Description	Shelf Pk	Unit
660-5232X	9102	GLIDE FURN NAIL TACK RND 7/8IN	6	CD 4
660-5240X	9103	GLIDE FURNITURE 4PK 1IN BLK	6	CD 4
683-4402X	9143	GLIDE FURN NAIL TACK RND 5/8IN	6	CD 4
683-4576X	9144	GLIDE FURN NAIL TACK RND 3/4IN	6	CD 4
683-4592Y	9155	GLIDE FURNITURE BLACK 1-1/4IN	6	CD 4
832-4543Y	9221	GLD FURN 1-3/4IN TPE 4/PK	6	CD 4
162-5763Y	9222	GLDE FURN CUP LW-FRCTN 2-3/4IN	4	CD 4
591-5020Y	9241	GLIDE FURN ADHSV PAD 1-1/2IN	6	CD 4
501-9740Y	9249	GLIDE FURN NAIL-ON GRY 1-1/4IN	6	CD 4
793-0274X	9316	GLIDE FURNITURE ROUND 4IN	4	CD 4
793-0266Y	9335	GLIDE FURN/APPLIANCE 3X3IN BLK	4	CD 4
953-0585Y	9336	GLIDE FURN/APPLIANCE 3X3IN ALM	4	CD 4
603-6610Y	9445	GLIDES FURN 5/8IN WHT	6	CD 4
603-6628Y	9446	GLIDES FURN 3/4IN WHT	6	CD 4
603-6644Y	9447	GLIDES FURN 7/8IN WHT	6	CD 4
603-6651Y	9448	GLIDES FURN 1-1/8IN WHT	6	CD 4
603-6701Y	9449	GLIDE FURN 4PK 7/8IN NICKEL	6	CD 4
603-6867Y	9450	GLIDE FURNITURE WHITE 1-1/16IN	6	CD 4
603-6883Y	9453	GLIDE FURN SCRW-ON PAD GRY 2IN	6	CD 4
603-6941Y	9455	GLIDE FURN SCRW-ON GRY 1-1/2IN	6	CD 4
092-1221Y	9468	GLIDE APPLIANCE BASE 1-1/2IN	4	CD 4
844-5249X	9908	GLIDE FURNITURE 1IN ALMD	6	CD 4
606-7110X	9935	GLIDE FURNITURE 1-1/2IN ALMD	12	CD 4
683-7553X	3960	GLIDE FURNITURE FELT 3-1/2IN	4	CD 8
301-4636Y	9240	GLIDE FURN/APPLIANCE 1X4IN	6	CD 8
603-6875Y	9452	GLIDE FURN SCREW-ON GRAY 1IN	6	CD 8
891-2990Y	9456	GLD FURN 7/8IN GRY 4/PK	6	CD 8
381-9059Y	9469	GLIDE FURNITURE 8PK 7/8IN GREY	6	CD 8
606-7102X	9934	GLIDE FURN GRD ALM NAIL-ON 1IN	12	CD 8
660-5190X	9098	GLIDE SWVL NAIL-ON 1IN BRS-PLT	6	PK 4
660-5224X	9101	GLIDE FURNITURE NAILON 1-1/4IN	6	PK 4
683-7561X	9142	GLIDE FURN/APPLIANCE 4X7IN	4	PK 4
103-1145Y	9338	GLIDE FURN/APPLIANCE 5-3/4X8IN	3	PK 4
603-6602Y	9444	GLIDE FURNITURE ADJ 1-1/4IN	6	PK 4
603-6933Y	9454	GLIDE FURN/APPLIANCE 2-1/2IN	6	PK 4
603-6966X	9513	GLIDE FURNITURE NAILON 1-1/2IN	6	PK 4
001-3151Y	9645	GLIDE FURN/APPLIANCE 1-1/2 IN	6	PK 4
607-3357Y	9955	GLIDE FURNITURE ALMD 1-1/8IN	6	PK 8

**FURNITURE LEG TIPS**

Slide over the leg bottoms of stools, chairs, and other furniture to protect floor surfaces from scratches and markings. Also helps keep furniture in place. Most made of plastic or rubber and come in black or white.



Our No.	Mfg No.	Retail Description	Shelf Pk	Unit
<b>PROSOURCE</b>				
345-8593Y	FE-50634-PS	LEG TIP RUBBER 3/4 INCH BLACK	10	CD 4
<b>SHEPHERD HARDWARE</b>				
684-0375Y	9223	TIP LEG FURN 1-1/4IN WHT RUBB	6	CD 2
684-0490Y	9224	TIP LEG FURN 1-1/4IN BLK RUBB	6	CD 2
603-7857X	9742	TIP CRUTCH REINFRCD 3/4-7/8IN	6	CD 2
660-5265X	9107	TIP FURNITURE LEG 3/4INWHITE	6	CD 4

Our No.	Mfg No.	Retail Description	Shelf Pk	Unit
660-5273X	9108	TIP LEG FURN 7/8IN WHT	6	CD 4
660-5281X	9109	TIP LEG FURN 1IN WHT	6	CD 4
660-5307X	9113	TIP LEG FURN 3/4IN BLK	6	CD 4
660-5323X	9115	TIP LEG FURN 1IN BLK	6	CD 4
211-2662X	9117	TIP LEG FURN 1/2IN WHT RUBB	6	CD 4
660-5331X	9118	TIP LEG FURN 5/8IN WHT RUBB	6	CD 4
660-5349X	9119	TIP LEG FURN 3/4IN WHT RUBB	6	CD 4
660-5364X	9120	TIP LEG FURN 7/8IN WHT RUBB	6	CD 4
660-5372X	9121	TIP LEG FURN 1IN WHT RUBB	6	CD 4
660-5380X	9122	TIP LEG FURN 1-1/8IN WHT RUBB	6	CD 4
904-0452X	9124	TIP LEG FURN 1/2IN BLK RUBB	6	CD 4
660-5398X	9125	TIP LEG FURN 5/8IN BLK RUBB	6	CD 4
660-5406X	9126	TIP LEG FURN 3/4IN BLK RUBB	6	CD 4
660-5414X	9127	TIP LEG FURN 7/8IN BLK RUBB	6	CD 4
660-5455X	9128	TIP LEG FURN 1IN BLK RUBB	6	CD 4
681-6821X	9129	TIP LEG FURN 1-1/8IN BLK RUBB	6	CD 4
606-6948X	9744	TIP LEG FURN 1-1/8IN WHT	6	CD 4
606-7078X	9768	TIP LEG FURN 1-1/8IN BLK	6	CD 4
606-7086X	9769	TIP LEG FURN 1-1/4IN BLK	6	CD 4
416-5122X	9743	TIP FURNITURE LEG 1-1/4IN WHT	24	EA
687-1594X	9746	TIP FURNITURE LEG 1-1/4IN BLK	24	EA
058-3021X	9751	TIP FURNITURE LEG 1/2IN WHITE	24	EA
378-9666X	9752	TIP FURNITURE LEG 5/8IN WHITE	24	EA
679-5538X	9753	TIP FURNITURE LEG WHITE 3/4IN	24	EA
351-5350X	9754	TIP FURNITURE LEG WHITE 7/8IN	24	EA
033-4714X	9755	TIP FURNITURE LEG 1IN WHITE	24	EA
264-0514X	9756	TIP FURNITURE LEG WHT 1-1/8IN	24	EA
539-6734X	9758	TIP FURNITURE LEG BLACK 1/2IN	24	EA
180-8203X	9759	TIP FURNITURE LEG BLACK 5/8IN	24	EA
126-0769X	9760	TIP FURNITURE LEG 3/4IN BLACK	24	EA
336-4148X	9761	TIP FURNITURE LEG BLACK 7/8IN	24	EA
671-2053X	9762	TIP FURNITURE LEG 1IN BLACK	24	EA
727-1596X	9763	TIP FURNITURE LEG 1-1/8IN BLK	24	EA
660-5315X	9114	TIP FURNITURE LEG BLACK 7/8IN	6	PK 4
606-6955X	9745	TIP FURNITURE LEG WHT 1-1/4IN	6	PK 4

**PROTECTIVE PADS**

Easy to install protection against marring surfaces such as hardwood, linoleum, vinyl, terrazzo, marble, etc. Ideal for furniture, kitchen appliances, audio/video components, and computer equipment. Most are self-adhesive and come in many different shapes and sizes.



Our No.	Mfg No.	Retail Description	Shelf Pk	Unit
<b>SHEPHERD HARDWARE</b>				
603-6560Y	9433	PAD BLANKET FELT GREEN 6X18IN	12	CD
780-6417Y	9947	PAD FELT GARD ASSORTED BGE	12	CD
844-5231Y	9927	PAD FELT GARD HVYD 2IN BGE	6	CD 4
197-8634Y	9928	PAD FELT GARD HVYD 3IN BGE	6	CD 4
608-6086Y	9959	PAD GARD SURF 3/4IN BRN	12	CD 12
521-4333Y	9815	PAD FELT GARD HVYD/SQ 1IN BGE	12	CD 16
607-3332Y	9952	PAD FELT GARD HVYD 1IN BGE	12	CD 16
607-2441Y	9950	PAD FELT GARD HVYD 4-1/4X6IN	12	CD 2
607-3316Y	9951	PAD FELT GARD HVYD 3/4IN BGE	12	CD 20

\* INDICATES NEW ITEMS • ITEM NUMBERS WITH SUFFIX "X" ARE SOLD IN SHELF PACK QUANTITIES ONLY  
ITEM NUMBERS WITH SUFFIX "Y" MAY BE PURCHASED IN LESS THAN SHELF PACK QUANTITIES - NORMAL CHARGES APPLY

# 160 - CASTERS / FLOOR PROTECTION

Our No.	Mfg No.	Retail Description	Shelf Pk	Unit
603-6537Y	9421	PAD SURFACE FELT RND 3/8IN GRN	12	CD 28
573-9065Y	9407	PAD FELT GARD RND 3-1/2IN BGE	4	CD 4
844-5298X	9916	PAD SURFACE FELT RND 1-1/2IN	6	CD 4
607-1344Y	9949	PAD GARD SURF 3/8IN BRN	12	CD 75
607-4926Y	9957	PAD GARD SURF 3/8IN WHT	12	CD 75
291-0149X	9816	PAD FELT GARD 1-1/2X1-1/2IN	12	CD 8
844-5280X	9915	PAD SURFACE FELT RND 1IN	6	CD 8
607-3340Y	9953	PAD FELT GARD HVYD 1-1/2IN BGE	12	CD 8
645-1819X	9976	PAD FELT GARD HVYD 1-1/2IN BGE	6	CD24
644-1984X	9972	PAD FELT GARD HVYD 1IN BGE	6	CD48
291-0156Y	9818	PAD FELT GARD HVYD 1/2X58IN	12	EA
386-8650X	9408	PAD FELT RD FLOORSAVER 2-1/2IN	4	PK 2
836-3996X	9427	BLANKET FELT PAD GRN 4-1/4X6IN	12	PK 2
607-3696Y	9956	PAD GARD SURF 6X4-1/2IN GRN	12	PK 2
608-6078Y	9958	PAD GARD SURF 1/2IN BRN	12	PK 24
603-6545Y	9423	PAD FELT GREEN ASSORTED	12	PK 46
603-6552Y	9425	PADS FELT BROWN ASSORTED	12	PK 46
050-7970Y	9954	STRIP FELT FLOORSAVER 1/2X6IN	12	PK 9
643-4435Y	9966	PAD SURFACE FELT RND 3/4IN CLR	12	PK10
619-8329Y	9962	PAD FURN 1/2IN BGE 24/PK	6	PK2

## BUMPER PADS

Protects surfaces from dents and scratches and deadens sound. Most are self-adhesive or screw on. Rubber, plastic, and polyurethane options available. Multiple shapes, sizes and colors to choose from.



Our No.	Mfg No.	Retail Description	Shelf Pk	Unit
<b>SHEPHERD HARDWARE</b>				
936-6444Y	9967	PAD FURN 1/2IN CLR 16/PK	12	CD 16
643-4690X	9965	PAD FURN 3/4IN CLR 8/PK	12	CD 8
683-4220X	9131	TIP LEG FURN 7/8IN WHT	6	PK 4
603-7030X	9560	BUMPERS VINYL WHITE 1/2IN	6	PK 9
603-7048X	9561	PAD BUMPER VNYL SQ 1/2IN BROWN	6	PK 9
603-7055X	9562	BUMPERS VINYL CLEAR 1/2IN	6	PK 9
603-7063X	9563	BUMPERS VINYL WHITE 3/4IN	6	PK 12
603-7071X	9564	PAD BUMPER VNYL SQ 3/4IN BROWN	6	PK 12
603-7089X	9565	BUMPERS VINYL CLEAR 3/4IN	6	PK 12
619-8402Y	9964	PAD FURN 3/8IN CLR 16/PK	12	PK16

## ADHESIVE NUMBERS / LETTERS

Numbers, letters, and symbols that are weatherproof, waterproof, reflective, and self-adhesive. Peel off and press on to any clean surface. Ideal for boats, campers, trailers, snowmobiles, etc. For commercial and residential use. Various size options to choose from.



Our No.	Mfg No.	Retail Description	Shelf Pk	Unit
<b>HY-KO PRODUCTS</b>				
706-9875X	30401	NUMBER HOUSE 1 3IN VINYL BLK	10	CD
007-4609X	30402	NUMBER HOUSE 2 3IN VINYL BLK	10	CD

Our No.	Mfg No.	Retail Description	Shelf Pk	Unit
614-7516X	30403	NUMBER HOUSE 3 3IN VINYL BLK	10	CD
130-2991X	30404	NUMBER HOUSE 4 3IN VINYL BLK	10	CD
648-5718X	30405	NUMBER HOUSE 5 3IN VINYL BLK	10	CD
158-1636X	30406	NUMBER HOUSE 6 3IN VINYL BLK	10	CD
962-3240X	30407	NUMBER HOUSE 7 3IN VINYL BLK	10	CD
647-0421X	30408	NUMBER HOUSE 8 3IN VINYL BLK	10	CD
235-5675X	30409	NUMBER HOUSE 9 3IN VINYL BLK	10	CD
879-0339X	30410	NUMBER HOUSE 0 3IN VINYL BLK	10	CD
320-4468X	30411	LETTER HOUSE A 3IN VINYL BLK	10	CD
500-6739X	30412	LETTER HOUSE B 3IN VINYL BLK	10	CD
322-5083X	30413	LETTER HOUSE C 3IN VINYL BLK	10	CD
331-8599X	30414	LETTER HOUSE D 3IN VINYL BLK	10	CD
057-3014X	30415	LETTER HOUSE E 3IN VINYL BLK	10	CD
587-9168X	30416	LETTER HOUSE F 3IN VINYL BLK	10	CD
836-2337X	30417	LETTER HOUSE G 3IN VINYL BLK	10	CD
348-9291X	30418	LETTER HOUSE H 3IN VINYL BLK	10	CD
970-6268X	30419	LETTER HOUSE I 3IN VINYL BLK	10	CD
199-8343X	30420	LETTER HOUSE J 3IN VINYL BLK	10	CD
094-5667X	30421	LETTER HOUSE K 3IN VINYL BLK	10	CD
581-1666X	30422	LETTER HOUSE L 3IN VINYL BLK	10	CD
367-8919X	30423	LETTER HOUSE M 3IN VINYL BLK	10	CD
315-3632X	30424	LETTER HOUSE N 3IN VINYL BLK	10	CD
086-5386X	30425	LETTER HOUSE O 3IN VINYL BLK	10	CD
460-0904X	30426	LETTER HOUSE P 3IN VINYL BLK	10	CD
802-3806X	30427	LETTER HOUSE Q 3IN VINYL BLK	10	CD
798-0824X	30428	LETTER HOUSE R 3IN VINYL BLK	10	CD
243-8729X	30429	LETTER HOUSE S 3IN VINYL BLK	10	CD
341-9561X	30430	LETTER HOUSE T 3IN VINYL BLK	10	CD
760-0315X	30431	LETTER HOUSE U 3IN VINYL BLK	10	CD
362-0762X	30432	LETTER HOUSE V 3IN VINYL BLK	10	CD
491-5567X	30433	LETTER HOUSE W 3IN VINYL BLK	10	CD
127-1949X	30434	LETTER HOUSE X 3IN VINYL BLK	10	CD
966-0309X	30435	LETTER HOUSE Y 3IN VINYL BLK	10	CD
456-7277X	30436	LETTER HOUSE Z 3IN VINYL BLK	10	CD
643-9517X	30437	SYMBOL 3IN SELF ADH VNYL BLACK	10	CD
625-0484X	PS-20/0	NUMBER HOUSE 0 3-1/4IN REFL	10	CD
624-9171X	PS-20/1	NUMBER HOUSE 1 3-1/4IN REFL	10	CD
624-9379X	PS-20/2	NUMBER HOUSE 2 3-1/4IN REFL	10	CD
624-9494X	PS-20/3	NUMBER HOUSE 3 3-1/4IN REFL	10	CD
624-9304X	PS-20/4	NUMBER HOUSE 4 3-1/4IN REFL	10	CD
624-9437X	PS-20/5	NUMBER HOUSE 5 3-1/4IN REFL	10	CD
624-9783X	PS-20/6	NUMBER HOUSE 6 3-1/4IN REFL	10	CD
624-9833X	PS-20/7	NUMBER HOUSE 7 3-1/4IN REFL	10	CD
625-0575X	PS-20/8	NUMBER HOUSE 8 3-1/4IN REFL	10	CD
625-1045X	PS-20/9	NUMBER HOUSE 9 3-1/4IN REFL	10	CD
625-0831X	PS-20/A	LETTER HOUSE A 3-1/4IN REFL	10	CD
625-1417X	PS-20/B	LETTER HOUSE B 3-1/4IN REFL	10	CD
625-1490X	PS-20/C	LETTER HOUSE C 3-1/4IN REFL	10	CD
625-2498X	PS-20/E	LETTER HOUSE E 3-1/4IN REFL	10	CD
625-1516X	PS-20/F	LETTER HOUSE F 3-1/4IN REFL	10	CD
625-2183X	PS-20/G	LETTER HOUSE G 3-1/4IN REFL	10	CD
625-3892X	PS-20/H	LETTER HOUSE H 3-1/4IN REFL	10	CD
625-4064X	PS-20/I	LETTER HOUSE I 3-1/4IN REFL	10	CD
625-4189X	PS-20/J	LETTER HOUSE J 3-1/4IN REFL	10	CD
625-5004X	PS-20/K	LETTER HOUSE K 3-1/4IN REFL	10	CD

\* INDICATES NEW ITEMS • ITEM NUMBERS WITH SUFFIX "X" ARE SOLD IN SHELF PACK QUANTITIES ONLY  
ITEM NUMBERS WITH SUFFIX "Y" MAY BE PURCHASED IN LESS THAN SHELF PACK QUANTITIES - NORMAL CHARGES APPLY

Our No.	Mfg No.	Retail Description	Shelf Pk	Unit
625-4858X	PS-20/M	LETTER HOUSE M 3-1/4IN REFL	10	CD
625-5020X	PS-20/N	LETTER HOUSE N 3-1/4IN REFL	10	CD
625-5541X	PS-20/O	LETTER HOUSE O 3-1/4IN REFL	10	CD
625-5590X	PS-20/P	LETTER HOUSE P 3-1/4IN REFL	10	CD
625-5863X	PS-20/Q	LETTER HOUSE Q 3-1/4IN REFL	10	CD
625-5582X	PS-20/R	LETTER HOUSE R 3-1/4IN REFL	10	CD
625-5632X	PS-20/S	LETTER HOUSE S 3-1/4IN REFL	10	CD
625-7158X	PS-20/SYMB	SYMBOL REFLECTIVE 3-1/4IN VNYL	10	CD
625-5905X	PS-20/T	LETTER HOUSE T 3-1/4IN REFL	10	CD
625-6119X	PS-20/U	LETTER HOUSE U 3-1/4IN REFL	10	CD
625-6713X	PS-20/V	LETTER HOUSE V 3-1/4IN REFL	10	CD
625-6853X	PS-20/W	LETTER HOUSE W 3-1/4IN REFL	10	CD
625-6580X	PS-20/X	LETTER HOUSE X 3-1/4IN REFL	10	CD
625-6770X	PS-20/Y	LETTER HOUSE Y 3-1/4IN REFL	10	CD
625-6903X	PS-20/Z	LETTER HOUSE Z 3-1/4IN REFL	10	EA

**ADHESIVE - SETS**

Use numbers, letters, and symbols to mark personal items or for property identification. Ideal for vehicles such as boats, bikes, cars, and trucks or use on address plates, mail boxes, and more. Most are self-adhesive and reflective. Many sizes available.



Our No.	Mfg No.	Retail Description	Shelf Pk	Unit
<b>HY-KO PRODUCTS</b>				
025-0571Y	MM-200W	NUMBER SLF-ADH 0-9 WHT 2.375IN	2	CD
025-0589Y	MM-29L	LETTER REFLECTIVE SET BLK 3IN	5	CD

**LAWN SIGNS**

Double-sided, weatherproof yard signs made out of corrugated plastic. Multiple size options and various advertising statements to choose from. Blank options also available. Most include one steel mounting bracket inserted between the corrugated openings.



Our No.	Mfg No.	Retail Description	Shelf Pk	Unit
<b>HY-KO PRODUCTS</b>				
025-0274Y	MKP-1	SIGN PLST KIDS AT PLAY 14X18IN	3	EA
032-0374	SIY-213	SIGN W/FRAME FOR RENT 14X18IN	1	EA

**PLASTIC SIGNS**

Variety of durable plastic signs including braille, deco, jumbo, OSHA, and posted legal signs. Many different application options such as frame mounted, self-adhesive, window cling, weatherproof, fluorescent, and more. Large selection of sizes and advertising statements.

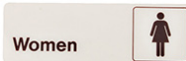

Our No.	Mfg No.	Retail Description	Shelf Pk	Unit
<b>HY-KO PRODUCTS</b>				
671-8662X	D-14	SIGN DECOR WOMEN 3X9IN PLASTIC	5	CD
671-8688X	D-16	SIGN FIRE EXTNGR 5X7IN PLASTIC	5	CD

Our No.	Mfg No.	Retail Description	Shelf Pk	Unit
671-8696X	D-17	SIGN HANDICAP N 5X7IN PLASTIC	5	CD
671-8621X	D-2	SIGN DECOR EMPLOYEE ONLY 3X9IN	5	CD
671-8704X	D-20	SIGN NO SMOKING 5X7IN PLASTIC	5	CD
671-8720X	D-23	SIGN DECOR WOMEN 3X9IN PLASTIC	5	CD
671-8639X	D-4	SIGN DECOR MEN 3X9IN PLASTIC	5	CD
671-8647X	D-6	SIGN DECOR NO SMOKING 3X9IN	5	CD
605-4761X	DB-1	SIGN BRAILLE MEN HANDCAP 6X9IN	3	CD
605-4779X	DB-2	SIGN BRAILLE WMN HANDCAP 6X9IN	3	CD
605-4787X	DB-5	SIGN BRAILLE RESTROOM 6X9IN	3	CD
744-9283X	20331	SIGN PLST DOG ON PRMSIS10X14IN	5	EA
887-3739X	20616	SIGN NO PETS ALLOWED PLASTIC	10	EA
792-4459X	20617	SIGN CLEAN UP AFTER YOUR PET	10	EA
115-6777X	20618	SIGN NO CELL PHONES 9X12 PLSTC	10	EA
678-8103X	20619	SIGN PROTECTED BY VIDEO SURVE	10	EA
587-0746X	20691	SIGN PLST NO GUN ALLWDB.5X14IN	10	EA
954-5195X	22404	SIGN PLST GARAGE SALE 9INX13IN	10	EA
954-5179X	23001	SIGN BEWARE OF DOG 6X14IN PLST	5	EA
881-0988X	23003	SIGN NO SMOKING 6X14IN PLASTIC	5	EA
877-0059X	23004	SIGN POST NO TRESPASS KEEPOUT	5	EA
329-3503X	23007	SIGN PRIVATE DRIVE 6X14IN PLST	5	EA
931-0459X	23008	SIGN KEEP GATE CLOSED 6X14IN	5	EA
011-0544X	3002	SIGN BEWARE OF DOG 9X12IN PLST	10	EA
011-0700X	3003	SIGN EXIT HYGLO 9X12IN PLASTIC	10	EA
011-0825X	3006	SIGN FOR SALE 9X12IN PLASTIC	10	EA
011-0940X	3010	SIGN KEEP OUT 9X12IN PLASTIC	10	EA
086-1005X	3012	SIGN NO PARKING 9X12IN PLASTIC	10	EA
086-0981X	3013	SIGN NO SMOKING 9X12IN PLASTIC	10	EA
021-3223X	3027	SIGN NO DUMPING 9X12IN PLASTIC	10	EA
467-6706X	460	SIGN VNY PLS USE OTHR DR 2X8IN	10	EA
467-6722X	471	SIGN VINYL SILVER EXIT 2INX8IN	10	EA
467-6730X	472	SIGN VINYL NO SMOKING 2INX8IN	10	EA
467-6755X	473	SIGN VNY NO SOLICITORS 2INX8IN	10	EA
467-6763X	476	SIGN VINYL EMPLOYEES ONLY2X8IN	10	EA
467-6771X	477	SIGN VINYL PRIVATE 2INX8IN	10	EA
467-6797X	478	SIGN VINYL SILVER MEN 2INX8IN	10	EA
467-6805X	479	SIGN VINYL SLVR WOMEN 2INX8IN	10	EA
467-6821X	488	SIGN VINYL RESTROOMS 2INX8IN	10	EA
467-6839X	493	SIGN PLASTIC RESTROOMS 4INX4IN	5	EA
467-6847X	495	SIGN PLSTC NO SMKING SYMB4X4IN	5	EA
467-6854X	496	SIGN PLSTC NO CELL PHONES SYMB	5	EA
467-6862X	497	SIGN PLSTC WIFI SYMBOL 4INX4IN	5	EA
467-6870X	498	SIGN VINYL SILVER PULL 2INX8IN	10	EA
467-6904X	499	SIGN VINYL SILVER PUSH 2INX8IN	10	EA
696-3003X	501	SIGN OSHA DANGER RESTRICTEDAREA	5	EA
637-2726X	507	SIGN OSHA DANGER HARD HAT AREA	5	EA
696-3086X	508	SIGN OSHA DANGER HIGH VOLTAGE	5	EA
637-2627X	509	SIGN OSHA DANGER AUTHPERSONNEL	5	EA
696-3094X	512	SIGN OSHA DANGER KEEP OUT	5	EA
696-3128X	515	SIGN OSHA DANGER NO SMOKING	5	EA
696-3177X	520	SIGN OSHA DANGER CONSTRUCTION	5	EA
696-3185X	523	SIGN OSHA DANGER BLANK 10X14IN	5	EA
744-9275X	5230	SIGN SAFETY DANGER 10INX14IN	5	EA
696-3904X	557	SIGN OSHA CAUTION HAZRDUS AREA	5	EA
696-4183X	562	SIGN OSHA CAUTION BLANK10X14IN	5	EA
439-5653X	5620	SIGN SAFETY CAUTION 10INX14IN	5	EA

\* INDICATES NEW ITEMS • ITEM NUMBERS WITH SUFFIX "X" ARE SOLD IN SHELF PACK QUANTITIES ONLY  
ITEM NUMBERS WITH SUFFIX "Y" MAY BE PURCHASED IN LESS THAN SHELF PACK QUANTITIES - NORMAL CHARGES APPLY

# 162 - SIGNS, NUMBERS & LETTERS

Our No.	Mfg No.	Retail Description	Shelf Pk	Unit
439-5661X	5800	SIGN SAFETY NOTICE 10INX14IN	5	EA
744-9333X	D-25	SIGN PLST DO NT DSCRDRTRSH5X7IN	5	EA
744-9341X	D-28	SIGN PLASTC NO SMOKING 5INX7IN	5	EA
744-9531X	HSV-201	SIGN SELF-ADH SECURITY SYS 4X4	6	EA
744-9549X	HSV-204	SIGN SLF-ADH EMRGNY RESCUE 4X4	6	EA
077-8860X	OCT-110	SIGN PLST NO TRSPSSNG RD 12X12	5	EA

## METAL SIGNS

Made out of durable, weather-resistant aluminum these signs come in a multitude of sizes with many finish options and advertising statements. Some include pre-punched mounting holes and others are press-on. Multiple fonts and colors to choose from.



Our No.	Mfg No.	Retail Description	Shelf Pk	Unit
<b>HY-KO PRODUCTS</b>				
857-9526	HW-83	SIGN AL NO TRSPSNG/HNTNG 12X18	1	EA
266-7475X	SS-60	SIGN AL NO TRSPSNG B/W 9.25X14	12	EA

## STENCIL SETS

Heavy-duty, water-resistant, reusable stencil sets. Multiple sizes of flexible blister cards to choose from and some foldable board options for marking parking lots. Sets include letters, numbers, and symbols.



Our No.	Mfg No.	Retail Description	Shelf Pk	Unit
<b>HY-KO PRODUCTS</b>				
630-2475Y	ST-1	STENCIL NUMBER/LETTER 1IN KIT	6	CD
630-3077Y	ST-2	STENCIL NUMBER/LETTER 2IN KIT	6	CD
630-3309Y	ST-3	STENCIL NUMBER/LETTER 3IN KIT	6	CD
630-3374Y	ST-4	STENCIL NUMBER/LETTER 4IN KIT	6	CD
630-3507Y	ST-5	STENCIL NUMBER/LETTER 5IN KIT	6	CD
630-6211Y	ST-6	STENCIL NUMBER/LETTER 6IN KIT	6	CD

## SIGN ACCESSORIES

Large selection of items to mount, mark, and accessorize signs. Collection includes, frames, stakes, markers, information tubes, take one boxes, and more. Most are weather-resistant and include all mounting hardware.



Our No.	Mfg No.	Retail Description	Shelf Pk	Unit
<b>HY-KO PRODUCTS</b>				
550-0210X	40636	BALLOON GARAGE SALE VINYL XL	5	BAG 6
216-0711X	40616	MARKER WINDOW NEON ORANGE-YEL	3	CD 2
216-0729X	40617	MARKER WINDOW NEON PINK-GREEN	3	CD 2
216-0737X	40618	MARKER GLASS ORANGE-PINK-YEL	3	CD 3

## MISC SIGNS/NUMBERS/LETTERS

Address plates and plaques can assist emergency personnel by easily identifying addresses. They can be mounted horizontally or vertically and include all installation hardware. Pennant flags are used for promoting and advertising special events.



Our No.	Mfg No.	Retail Description	Shelf Pk	Unit
<b>HY-KO PRODUCTS</b>				
817-4641X	AK-410	PLAQUE NUM HOUSE PLST 5INX14IN	3	CD
025-0258X	LED-0P1	SIGN LED OPEN 23.75INX14.75IN	1	EA
025-0266Y	MAG-S001	SIGN MAGNT STUDENT DRVR 3X12IN	5	EA
744-9556X	PLQ-001	PLAQUE HOUSE NO SOLICITING	3	EA

## SHELF BRACKETS

L-shaped brackets used to support shelves. Large variety of sizes and styles. Many different finishes, colors, and decorative elements to choose from. Mount to wall studs with included installation hardware. Most made of steel.



Our No.	Mfg No.	Retail Description	Shelf Pk	Unit
<b>KNAPE &amp; VOGT MFG</b>				
685-7536Y	RP-0046-WT	BRACKET SHELF WHITE 10IN	20	EA
<b>NATIONAL HARDWARE</b>				
617-2951X	N171-066	BRACKET SHELF UTILITY 6X8IN GRAY	20	EA
617-2936X	N171-074	BRACKET SHELF UTILITY 8X10 GRAY	20	EA
617-2902X	N171-082	BRACKET SHELF UTILITY 10X12 GRAY	20	EA
617-2886X	N172-619	BRACKET SHELF UTILITY 12X14 GRAY	20	EA
696-6121X	N218-891	BRACKET SHELF UTILITY 6X8 WHITE	20	EA
645-8392X	N218-917	BRACKET SHELF UTILITY 6X8 BLACK	20	EA
696-6170X	N218-925	BRACKET SHELF UTILITY 8X10 WHITE	20	EA
645-8434Y	N218-941	BRACKET SHELF UTILITY 8X10 BLK	20	EA
696-6147X	N218-958	BRACKET SHELF UTILITY 10X12 WHT	20	EA
645-8509X	N218-974	BRACKET SHELF UTILITY 10X12 BLK	20	EA
212-7637Y	N229-393	BRACKET SHELF STL 5X3.5IN BLK	10	EA
212-7645Y	N229-427	BRACKET SHELF STL 8X5.5IN BLK	10	EA
212-7652Y	N229-450	BRACKET SHELF STL 10X7IN BLK	10	EA
945-7789Y	N234-401	BRACKET SHELF CLOSET STL WHT	20	EA
696-6733X	N245-779	BRACKET SHELF UTILITY 12X14 WHT	20	EA

## SHELF BRACKETS - HEAVY DUTY

Extra heavy-duty, L-shaped shelf brackets constructed of steel with a tough epoxy coat finish in multiple color options. Mounts directly to wall into studs. Variety of lengths available.



Our No.	Mfg No.	Retail Description	Shelf Pk	Unit
<b>KNAPE &amp; VOGT MFG</b>				
309-4158Y	208BLK400	BRACKET SHELF STL HD 16IN BLK	10	EA

\* INDICATES NEW ITEMS • ITEM NUMBERS WITH SUFFIX "X" ARE SOLD IN SHELF PACK QUANTITIES ONLY  
ITEM NUMBERS WITH SUFFIX "Y" MAY BE PURCHASED IN LESS THAN SHELF PACK QUANTITIES - NORMAL CHARGES APPLY

Our No.	Mfg No.	Retail Description	Shelf Pk	Unit
940-2959Y	208T1300	BRACKET SHELF STLHD 12IN TITMN	10	EA
656-4793Y	208T1400	BRACKET SHELF STLHD 16IN TITMN	10	EA

**SHELF SUPPORTS**

Selection of supports, pegs, and clips to use when installing shelves in furniture such as cabinets and shelves with pre-drilled holes and in existing standards. Many different plastic, steel, and brass options with various finishes. Multiple sizes to choose from.



Our No.	Mfg No.	Retail Description	Shelf Pk	Unit
<b>KNAPE &amp; VOGT MFG</b>				
832-5615Y	256PBR	SUPPORT SHELF ADJ BRASS LOOK	10	BAG
882-8782Y	346P BR	SUPPORT SHELF BRASS LOOK	10	BAG12
050-9711Y	335P PLAS	SUPPORT SHELF PLASTC 1/4IN TAN	10	PK 12

**PRIME LINE PRODUCTS**

305-0754Y	U 10136	PEG SHELF SUPPORT PLSTC CLEAR	6	CD 8
311-1861Y	U 10147	PEG SHELF SUPPORT MINI CLEAR	6	CD 8
210-7175Y	U 10166	PEG SHELF SUPPORT 5MM NICKEL	6	CD 8
219-0502Y	U10163	PEG SHELF SUPPORT 1/4IN NICKEL	6	CD 8
177-0718Y	U 10162	PEG SHELF SUPPORT 1/4IN BRASS	6	CD8
040-2842Y	U 10165	PEG SHELF SUPPORT 5MM BRASS	6	CD8

**VENTILATED SHELVING ACCESSORI**

Customize ventilated shelving systems with this selection of accessories. Personalize storage space with hanging bars, hanging baskets, shoe shelf brackets, corner supports, and end caps. Most include installation hardware.



Our No.	Mfg No.	Retail Description	Shelf Pk	Unit
<b>CLOSETMAID</b>				
271-1273Y	6713	BRACKET SUPPORT SHOE SHELF WHT	48	CD

**CLOSET ROD BRACKETS**

Designed for mounting shelves and closet rods in closets, storage rooms, garages, and more. Multiple sizes to choose from depending on the size of shelf. Various finishes available. Mount to stud for optimal load capacity.



Our No.	Mfg No.	Retail Description	Shelf Pk	Unit
<b>KNAPE &amp; VOGT MFG</b>				
685-7403Y	RP-0043-WT	BRACKET SHELF/ROD ADJ WHITE	10	EA
685-7411Y	RP-0044-BWT	BRACKET SHELF/ROD NON-ADJ WHT	20	EA
685-7510Y	RP-0045-WT	BRACKET SHELF/ROD NON-ADJ WHT	20	EA
685-7718Y	RP-0495-WT	BRACKET SHELF/ROD NON-ADJ WHT	10	EA
<b>NATIONAL HARDWARE</b>				
875-3881Y	N234-971	BRACKET SHELF/ROD STEEL WHITE	20	EA
204-9229Y	S822-094	SHELF/ROD BRACKETS WHT	10	EA

**CLOSET POLE SOCKETS**

Steel, metal, zinc, plastic, and wood open and closed sockets used to support closet rods and poles. Open socket allows installation of sockets before inserting a closet rod. Various finishes available. Sets include one pair of sockets and mounting screws.



Our No.	Mfg No.	Retail Description	Shelf Pk	Unit
<b>KNAPE &amp; VOGT MFG</b>				
335-4982X	BC-0037	SOCKET CLOSET POLE PLSTC WHITE	10	EA
335-4990Y	BC-0038-HD	SOCKET CLOSET POLE NATL WOOD	10	EA
335-5013X	BC-0039-WT	SOCKET CLOSET POLE STL WHITE	10	EA

**PRIME LINE PRODUCTS**

129-4545Y	N 6568	SOCKET CLOSET POLE PLSTC WHITE	6	CD
006-9195Y	N7050	BRACKET CLOSET POLE 2PC WHITE	6	CD

**CLOSET RODS**

Closet rods snap into supports to allow hangers to slide without interruption. Many different lengths and finishes to choose from. Closet pole end caps are used to cover the ends of closet rods while adding a decorative touch.



Our No.	Mfg No.	Retail Description	Shelf Pk	Unit
---------	---------	--------------------	----------	------

**CLOSETMAID**

247-6745Y	2012	CLOSET ROD 3/4IN X 12FT WHITE	12	EA
-----------	------	-------------------------------	----	----

**KNAPE & VOGT MFG**

620-9399Y	0018-4WT3	ROD CLOSET STEEL 1 PC 4FT	3	EA
620-9456Y	0018-6WT3	ROD CLOSET STEEL 1 PC 6FT	3	EA
620-9480Y	0018-8WT3	ROD CLOSET STEEL 1 PC 8FT	3	EA
685-6041Y	RP0021-30/48	ROD CLOSET ADJ 30-48IN WHITE	10	EA
685-6058Y	RP0021-48/72	ROD CLOSET ADJ 48-72IN WHITE	10	EA
685-7163Y	RP0021-72/120	ROD CLOSET ADJ 72-120IN WHITE	10	EA
685-7171Y	RP0022-18/30	ROD CLOSET W/FLG 18-30IN GRY	10	EA
685-7197Y	RP0022-30/48	ROD CLOSET W/FLG 30-48IN GRY	10	EA
685-7205Y	RP0022-48/72	ROD CLOSET W/FLG 48-72IN GRY	10	EA
685-7213Y	RP0022-72/120	ROD CLOSET W/FLG 72-120IN GRY	10	EA

**NATIONAL HARDWARE**

161-0690Y	S822-095	RODS CLOSET 6FT CHROME FINISH	6	EA
814-5120Y	S822-096	CLOSET RODS 6FT ORB FINISH	4	EA
397-1025Y	S822-097	CLOSET ROD STN NCKL FINISH 6FT	6	EA
204-9245Y	S822-098	CLOSET RODS 6FT WHT	6	EA
878-0116Y	S822-099	CLOSET RODS 8FT CHROME FINISH	4	EA
579-0308Y	S822-100	CLOSET RODS 8FT ORB FINISH	4	EA
777-8855Y	S822-101	CLOSET ROD 8FT STN NCKL FINISH	4	EA
204-9252Y	S822-102	CLOSET RODS 8FT WHT	4	EA

\* INDICATES NEW ITEMS • ITEM NUMBERS WITH SUFFIX "X" ARE SOLD IN SHELF PACK QUANTITIES ONLY  
ITEM NUMBERS WITH SUFFIX "Y" MAY BE PURCHASED IN LESS THAN SHELF PACK QUANTITIES - NORMAL CHARGES APPLY

**CLOSET ACCESSORIES**

Variety of closet accessories including lining, bins, rods, shelves, hangers, hooks, racks, jewelry organizers, sweater shelves, fabric drawers, panels, and more. Items aid in creating custom storage and closet spaces.



Our No.	Mfg No.	Retail Description	Shelf Pk	Unit
<b>CEDARSAFE</b>				
170-2430	FL60/15N	LINING CEDAR CLOSET 155Q FT	1	BX
<b>CLOSETMAID</b>				
657-7647Y	123300	RACK 8-TIER DOOR/WALL ADJ WHT	4	EA
<b>HONEY-CAN-DO INTERNATIONAL</b>				
168-9421X	SFT-01253	ORGANIZER 8 SHELF HANG NATURAL	6	EA
<b>INTERDESIGN</b>				
847-9727Y	16101	GARMENT HOOK OTD WHITE DOUBLE	6	EA
643-0607Y	76600	GARMENT HOOK OTD CHROME	6	EA
<b>SIMPLE SPACES</b>				
037-4215Y	SS-HG3-50-PE-3L	GARMENT HOOK WHITE 3-HOOK	12	EA
038-4057Y	SS-HG6-50-PE-3L	GARMENT HOOK WHITE 6-HOOK	12	EA

**MIRROR HANGERS**

Clips, cords, holders, and hangers to safely attach mirrors to doors and walls. Many different styles including some decorative options. Most include anchors and mounting screws for easy installation.



Our No.	Mfg No.	Retail Description	Shelf Pk	Unit
<b>PRIME LINE PRODUCTS</b>				
880-9717Y	U9003	CLIP MIRROR PLSTC 1/4IN CLEAR	6	CD
950-9787X	U9002	CLIP MIRROR PLSTC 1/8IN CLEAR	6	CD 6
<b>RENIN US</b>				
674-5319Y	208320	HOLDER CLIP MIRROR J HOOK	12	PK

**PICTURE HANGERS**

Variety of items to decoratively hang pictures indoors and outdoors on any surface. Options for all sizes and weights of pictures. Selection includes clips, bricks, hangers, nails, wires, hooks, tack kits, anchors, and more.



Our No.	Mfg No.	Retail Description	Shelf Pk	Unit
<b>COMMAND</b>				
294-6879Y	17048	HANGER STRIP PICTURE/FRAME WHT	24	CD 1
684-0789Y	17022-20ESF	HANGER PICTURE REFILL SM WHITE	36	EA
777-7147Y	17201-4PK	HANGER STRIP PICTURE/FRAME WHT	24	EA
<b>HILLMAN GROUP</b>				
144-4918X	9985295/TMH-222	HANGER PICTURE CAP 40 LB	12	CD2
144-4934X	9985296/TMH-345	HANGER PICTURE W/INSTALL GUIDE	12	CD4
144-4942X	9985297/TMH-444	HANGER PICTURE FLUSH MOUNT	12	CD4

Our No.	Mfg No.	Retail Description	Shelf Pk	Unit
144-4926Y	9985299/TMH-314	PICTURE HANGING VARIETY BX30	8	CD48
989-8255Y	51077	HANGER PICTURE SET 2PC STEEL	12	EA

**HOOK & LOOP FASTENERS**

Water resistant adhesive for indoor and outdoor use. Adheres to most surfaces including glass, drywall, wood, metal, brick, and surfaces that are painted, varnishes, or sealed. Many different shapes and sizes including coins, squares, strips, tape, and straps.



Our No.	Mfg No.	Retail Description	Shelf Pk	Unit
<b>VELCRO COMPANIES</b>				
353-2447X	90700	STRAP VELCRO 7/8X23IN BLACK	6	CD 3
679-6429Y	90086	FASTENER VELCRO TAPE 5FT BLACK	4	EA
346-3098Y	91373	VELCRO EXT STRIPS 2X4IN TITAN	3	PK 2
346-2983Y	91426	STRAP VELCRO BLACK 1/2X8IN	6	PK 5

**ADHESIVE HOOKS**

Creates no holes, marks, sticky residue, or stains for damage-free hanging. Comes off cleanly so items can be taken down and moved frequently. Holds strong on a variety of surfaces including paint, wood, tile, and more. Reusable with replacement strips.



Our No.	Mfg No.	Retail Description	Shelf Pk	Unit
<b>COMMAND</b>				
294-6895Y	17051BN	HOOK DECORATIVE MED BRSHD NKL	24	CD 1
294-6861Y	17051BNB-ES	HOOK DECORATIVE MED BRSHD NKL	24	CD 1
294-6903Y	17053BN	HOOK DECORATIVE MED BRSHD NKL	24	CD 1
294-6853Y	17063BN	HOOK DECORATIVE LG BRSHD NKL	24	CD 1
799-0542X	17081BN	HOOK DESIGNER BRSH NIC MEDIUM	4	CD 1
343-7464Y	17083B	HOOK DESIGNER ADH LARGE WHITE	24	CD 1
343-7472Y	17083BN	HOOK DESIGNER ADH LG BRSH NKL	24	CD 1
439-9580Y	HOM-14	ORGANIZER CADDY MEDIUM CLEAR	2	CD 1
212-4592Y	17003-VP-3PK	HOOK UTILITY LG W/STRIP VP GRN	12	CD 3
899-1457Y	17001-VP-6PK	HOOK UTILITY MED W/STRIP VP	2	CD 6
958-4863Y	17002-VP-6PK	HOOK UTILITY SM VALUE PACK WHT	4	CD 6
688-0280Y	17006CLR	HOOK UTILITY MINI W/STRIP CLR	6	CD 6
324-2617Y	17021P	STRIP MOUNT REFILL 9MED WHITE	6	CD 9
696-9521Y	17026CLR	CLIP DECORATING ADHESIVE CLEAR	6	CD20
684-0854Y	17006-VP	HOOK UTILITY MINI VALUEPAK WHT	4	EA
688-0298X	17006CLR-VP	HOOK UTILITY MINI VALUEPAK CLR	4	EA
688-0306X	17017CLR-VP	CLIP CORD ORGANIZER ROUND CLR	4	EA
324-2633Y	17021CLR	STRIP MOUNT REFILL 9MED CLEAR	6	EA
830-8561Y	17024CLR	STRIP MOUNT POSTER SMALL CLEAR	6	EA
696-9539Y	17026CLR-VP	CLIP DECORATING ADH VP CLEAR	4	EA
437-2744Y	17067CLR	HOOK WIRE ADHESIVE SMALL CLEAR	6	EA
437-2769Y	17067CLR-VP	HOOK WIRE ADH VP SMALL CLEAR	4	EA
799-0534Y	17081B	HOOK DESIGNER ADH MEDIUM WHT	36	EA
343-7480Y	17091CLR	HOOK DESIGNER ADH MED VP CLEAR	6	EA
343-7498X	17091CLR-VP	HOOK DESIGNER ADH MED CLEAR	2	EA
343-7506Y	17092CLR	HOOK DESIGNER ADH SMALL CLR	6	EA

\* INDICATES NEW ITEMS • ITEM NUMBERS WITH SUFFIX "X" ARE SOLD IN SHELF PACK QUANTITIES ONLY  
ITEM NUMBERS WITH SUFFIX "Y" MAY BE PURCHASED IN LESS THAN SHELF PACK QUANTITIES - NORMAL CHARGES APPLY

Our No.	Mfg No.	Retail Description	Shelf Pk	Unit
565-5253Y	17200CLR	STRIP MOUNT REFILL ASSTD CLEAR	6	EA
688-0546X	17017CLR	CLIP CORD ORGANIZER ROUND CLR	4	PK
989-9113Y	17303CLR	CLIP CORD ORGANIZER CS LG CLR	6	PK

**INTERDESIGN**

046-9734Y	55070	HOOK SINGLE PRNG SLFADH MED SS	6	CD 2
-----------	-------	--------------------------------	---	------

**PEGBOARD HOOKS - CARDED**

Large selection of pieces designed for organizing a variety of tools and items on pegboard. Assortment of hooks, locks, mounting hardware, organizer jars, trays, holders, bins, baskets, and more. Great of customizing peg boards in garages and storage rooms.



Our No.	Mfg No.	Retail Description	Shelf Pk	Unit
<b>CRAWFORD</b>				
700-1837Y	18611	HOOK PEG TOOL HOLDER CD2	12	CD 2

**PEGBOARD HOOKS - BULK**

Pegboard holders designed to hang a variety of tools and other items on pegboard in garages and storage rooms. Most made of steel and hold multiple tools.



Our No.	Mfg No.	Retail Description	Shelf Pk	Unit
<b>NATIONAL HARDWARE</b>				
069-3655Y	N235-024	HOLDER TOOL MULTIPLE ZINC	10	EA

**STORAGE HOOKS**

Various hooks and hangers designed to hold and store ladders, bicycles, plants, equipment, and other items. Great for garages, basements, and attics. Many different options suitable for a variety of weight capacities.



Our No.	Mfg No.	Retail Description	Shelf Pk	Unit
<b>CRAWFORD</b>				
884-9200X	SS20	HOOK PLANT SCREW IN ZNCPLTD STL	12	CD 2
821-8216Y	CMDH2-6	HANGER TOOL HOLDS 70LBS 2-PK	6	EA
053-8447Y	GSH-10/GSH-36	HOOK STORAGE GIANT STEEL ZINC	10	EA
789-0775Y	HA1	HOOK STORAGE ALL UPPOSE ZINC	12	EA
642-7439Y	HGSH	HOOK STORAGE JUMBO 50LB GREY	24	EA
642-7934Y	SH17-25	HOOK UTILITY SCREW IN 50LB CAP	25	EA
719-2149X	SS11-25	HOOK LADDER SCREW-IN BULK	25	EA
679-9522Y	SS13-25	HOOK TOOLHOLDER SCREW IN ZINC	25	EA
923-7603Y	SS17-25	HOOK STORAGE RAFTER	25	EA
628-0507Y	SS18-25	HOOK STORAGE SCREW IN 6-3/16IN	25	EA
<b>KNAPE &amp; VOGT MFG</b>				
335-5138Y	CD-0029	HOOK STORAGE 5.5X6IN GLV STEEL	12	EA
<b>NATIONAL HARDWARE</b>				
717-9252Y	N271-013	HOOK STORAGE VNYL CTD	25	EA

**TOOL HOLDERS**

Tool holders can be added to tool belts and hold larger tools such as drills, hammers, pliers, wrenches, ratchets, and sockets, and heavy duty lanyards.



Our No.	Mfg No.	Retail Description	Shelf Pk	Unit
<b>CRAWFORD</b>				
821-8125Y	CMHH-6	HANGER HOSE MEDIUM DUTY	6	EA
821-8133Y	CMLH-6	HANGER TOOL/CORD HOLDS 10LBS	6	EA
821-8208Y	CMPE-6	BRACKET STORAGE ADJ 2X3X30IN	6	EA
821-8224Y	CMWBH-6	HANGER WHEELBARROW HOLDS 35LBS	6	EA
459-2655X	SHDH	HOLDER POWER DRILL BLACK VINYL	12	EA

**GARAGE ORGANIZERS**

Customize and organize garages and other rooms with this collection of storage items. Selection includes pegboards, hook systems, baskets, jars, parking bumpers and stops, tire racks, and more.



Our No.	Mfg No.	Retail Description	Shelf Pk	Unit
<b>CRAWFORD</b>				
782-7363Y	M018	RACK ORGANIZER MAGNETIC 18IN	12	EA
<b>KNAPE &amp; VOGT MFG</b>				
620-9803Y	0204-1616	PEGBOARD STEEL 16X16IN	5	EA
620-9894Y	0204-1632	PEGBOARD STEEL 16X32IN	5	EA
620-9902Y	0204-1648	PEGBOARD STEEL 16X48IN	4	EA

**GARAGE CEILING STORAGE**

Garage ceiling storage items ideal for storing large, bulky items like bicycles, ladders, holiday decorations, luggage, coolers, and more. Provides a large amount of additional storage space without compromising floor or wall space. Some include unique pulley systems.



Our No.	Mfg No.	Retail Description	Shelf Pk	Unit
<b>CRAWFORD</b>				
821-8232Y	CBP-6	PULLEY BICYCLE ADJ 50LB CAP	6	EA

\* INDICATES NEW ITEMS • ITEM NUMBERS WITH SUFFIX "X" ARE SOLD IN SHELF PACK QUANTITIES ONLY  
ITEM NUMBERS WITH SUFFIX "Y" MAY BE PURCHASED IN LESS THAN SHELF PACK QUANTITIES - NORMAL CHARGES APPLY



THIS PAGE IS INTENTIONALLY BLANK

**SCREW EYES - ZP**

Rust resistant for exterior and interior applications. Sharp screw point bites into wood for secure hold. Kit includes multiple pieces of different sized screw eyes to accommodate all different wood frame sizes. Zinc plated.



Our No.	Mfg No.	Retail Description	Shelf Pk	Unit
<b>NATIONAL HARDWARE</b>				
679-0463X	N220-418	EYE SCREW STL LG 3-7/8IN ZINC	10	EA
679-0455X	N220-426	EYE SCREW STL LG 2-7/8IN ZINC	10	EA
679-0448X	N220-434	EYE SCREW STL LG 2-5/8IN ZINC	20	EA

**LAG EYE BOLTS - ZP**

Zinc plated lag eye bolts with sharp points at the threaded end to bite into wood quickly and easily. Rust resistant for exterior and interior applications.



Our No.	Mfg No.	Retail Description	Shelf Pk	Unit
<b>NATIONAL HARDWARE</b>				
679-0117X	N220-665	BOLT LAG EYE 1/4X3-3/4IN ZINC	10	EA
679-0141X	N220-673	BOLT LAG EYE 1/4X5IN ZINC	10	EA
679-0125X	N220-681	BOLT LAG EYE 5/16X4IN ZINC	10	EA
679-0158X	N220-699	BOLT LAG EYE 5/16X6IN ZINC	10	EA
679-0133X	N220-707	BOLT LAG EYE 3/8X4-1/2 IN ZINC	10	EA
679-0166X	N220-715	BOLT LAG EYE 3/8X8IN ZINC	10	EA
679-0174X	N220-723	BOLT LAG EYE 7/16X5.25IN ZINC	10	EA

**EYE BOLTS - ZP**

Closed circular eye fashioned at one end and threaded without a point at the other end. For exterior and interior applications. Hex nut included. Zinc plated.



Our No.	Mfg No.	Retail Description	Shelf Pk	Unit
<b>NATIONAL HARDWARE</b>				
604-3293X	N221-051	EYE BOLT W/NUT 3/16X1-1/2 ZINC	20	EA
604-3244X	N221-069	EYE BOLT W/NUT 3/16X2IN ZINC	20	EA
604-3236X	N221-077	EYE BOLT W/NUT 3/16X2-1/2 ZINC	20	EA
678-9929X	N221-085	EYE BOLT W/NUT 1/4X2IN ZINC	20	EA
678-9937Y	N221-101	EYE BOLT W/NUT 1/4X2-1/2IN ZNC	20	EA
678-9945X	N221-119	EYE BOLT W/NUT 1/4X3IN ZINC	20	EA
678-9952X	N221-127	EYE BOLT W/NUT 1/4X4IN ZINC	20	EA
678-9960X	N221-135	EYE BOLT W/NUT 1/4X5IN ZINC	20	EA
678-9978X	N221-143	EYE BOLT W/NUT 1/4X6IN ZINC	20	EA
678-9986X	N221-218	EYE BOLT W/NUT 5/16X3-1/4 ZNC	10	EA
678-9994X	N221-226	EYE BOLT W/NUT 5/16X4IN ZINC	10	EA
679-0000X	N221-234	EYE BOLT W/NUT 5/16X5IN ZINC	10	EA

Our No.	Mfg No.	Retail Description	Shelf Pk	Unit
679-0018X	N221-242	EYE BOLT W/NUT 5/16X6IN ZINC	10	EA
679-0026X	N221-267	EYE BOLT W/NUT 3/8X4IN ZINC	10	EA
679-0034X	N221-275	EYE BOLT W/NUT 3/8X5IN ZINC	10	EA
679-0042X	N221-283	EYE BOLT W/NUT 3/8X6IN ZINC	10	EA
679-0059X	N221-291	EYE BOLT W/NUT 3/8X8IN ZINC	10	EA
679-0067X	N221-309	EYE BOLT W/NUT 1/2X4IN ZINC	10	EA
679-0109X	N221-317	EYE BOLT W/NUT 1/2X6IN ZINC	10	EA
679-0075X	N221-325	EYE BOLT W/NUT 1/2X8IN ZINC	10	EA
679-0083X	N221-333	EYE BOLT W/NUT 1/2X10IN ZINC	10	EA
679-0091X	N221-341	EYE BOLT W/NUT 1/2X12IN ZINC	10	EA
684-4104X	N347-666	EYE BOLT W/NUT 5/8X6IN ZINC	3	EA
684-4161X	N347-674	EYE BOLT W/NUT 5/8X8IN ZINC	3	EA
684-4237Y	N347-682	EYE BOLT W/NUT 5/8X10IN ZINC	5	EA
684-4278Y	N347-690	EYE BOLT W/NUT 5/8X12IN ZINC	5	EA
684-7651Y	N347-708	EYE BOLT W/NUT 5/8X14IN ZINC	5	EA

**CEILING HOOKS - ZP**

Medium weight to heavyweight eye bolt with lag screw threads for industrial, marine, or home applications. Long thread for extra holding power. Heavy gauge steel rod is zinc plated.



Our No.	Mfg No.	Retail Description	Shelf Pk	Unit
<b>NATIONAL HARDWARE</b>				
679-0471X	N220-483	HOOK CEILING 4-15/16IN ZINC	20	EA
679-0489X	N220-491	HOOK CEILING 4-3/8IN ZINC	20	EA
679-0497X	N220-517	HOOK CEILING 3-7/8IN ZINC	20	EA
283-2657X	N220-863	HOOK CEILING 1/4X4-1/4IN ZINC	10	EA
113-8023X	N220-889	HOOK CEILING 3/8X4-7/8IN ZINC	10	EA
300-3258Y	N221-002	HOOK CEILING 3/8 X10IN ZINC	10	EA

**HOOK BOLTS ZP**

Zinc plated hook bolts created for interior and exterior home and industrial applications. Standard machine screw threads. Two hex nuts included. Available in multiple lengths and diameters.



Our No.	Mfg No.	Retail Description	Shelf Pk	Unit
<b>NATIONAL HARDWARE</b>				
212-7629X	N232-868	BOLT J-HOOK 3/16X1-7/8IN ZINC	10	EA
287-3552X	N232-876	BOLT J-HOOK 3/16X2-1/2IN ZINC	10	EA
844-4671X	N232-884	BOLT J-HOOK 1/4X2-5/16IN ZINC	10	EA
138-1664X	N232-892	BOLT J-HOOK 1/4X4IN ZINC	10	EA
529-3758X	N232-900	BOLT J-HOOK 1/4X6IN ZINC	10	EA
688-3847X	N232-926	BOLT J-HOOK 5/16X5IN ZINC	10	EA
584-7611X	N232-934	BOLT J-HOOK 5/16X7IN ZINC	10	EA
638-3905X	N232-942	BOLT J-HOOK 3/8X3-3/4IN ZINC	10	EA
386-6332X	N232-959	BOLT J-HOOK ZINC 3/8X5IN	10	EA
846-2574X	N232-967	BOLT J-HOOK 3/8X7IN ZINC	10	EA
769-1579Y	N232-975	BOLT J-HOOK 1/2X6IN ZINC	10	EA

\* INDICATES NEW ITEMS • ITEM NUMBERS WITH SUFFIX "X" ARE SOLD IN SHELF PACK QUANTITIES ONLY  
ITEM NUMBERS WITH SUFFIX "Y" MAY BE PURCHASED IN LESS THAN SHELF PACK QUANTITIES - NORMAL CHARGES APPLY

**TURNBUCKLES - ZP**

Designed for tightening or drawing together various lines and cables. Ideal for marine and other outdoor applications. Strong, rust resistant body with steel eye and hook bolts. Zinc plated.



Our No.	Mfg No.	Retail Description	Shelf Pk	Unit
<b>NATIONAL HARDWARE</b>				
679-0257X	N221-721	TURNBUCKLE EYE/EYE 3/16X5.5 ZN	10	EA
679-0273X	N221-739	TURNBUCKLE EYE/EYE 7/32X6.5 ZN	10	EA
679-0281X	N221-747	TURNBUCKLE EYE/EYE 1/4X7 1/2 ZN	10	EA
679-0299X	N221-754	TURNBUCKLE EYE/EYE 5/16X9IN ZN	10	EA
679-0307Y	N221-762	TURNBUCKLE EYE/EYE 3/8X10.5 ZN	30	EA
679-0315Y	N221-770	TURNBUCKLE EYE/EYE 3/8X16IN ZN	45	EA
957-1423Y	N221-788	TURNBUCKLE EYE/EYE 1/2X17 ZINC	25	EA
679-0323X	N221-846	TURNBUCKLE HOOK/EYE 5-1/2 ZINC	10	EA
679-0349X	N221-853	TURNBUCKLE HOOK/EYE 6-1/2 ZINC	10	EA
679-0356X	N221-861	TURNBUCKLE HOOK/EYE 7-1/2 ZINC	10	EA
679-0364X	N221-879	TURNBUCKLE HOOK/EYE 5/16X9 ZNC	10	EA
679-0372Y	N221-887	TURNBUCKLE HOOK/EYE 3/8X10.5	25	EA
679-0380Y	N221-895	TURNBUCKLE HOOK/EYE 10-3/8X16	45	EA

**U-BOLTS - ZP**

Zinc plated U-bolts are in the shape of a U with screw threads on both ends. Primarily used to support pipework. Not to be used for overhead lifting, support of human weight, athletic or playground equipment. Bolts and plates sold separately.



Our No.	Mfg No.	Retail Description	Shelf Pk	Unit
<b>NATIONAL HARDWARE</b>				
604-3301X	N222-075	BOLT U W/NUT 1/4X3/4X2.5 ZN	5	EA
677-0705X	N222-109	BOLT U W/NUT 1/4X1-1/8X3.5	5	EA
604-3327X	N222-117	BOLT U W/NUT 1/4X1-3/8X4 ZN	5	EA
679-0182X	N222-125	BOLT U W/NUT 5/16X1-3/8X2.5 ZN	5	EA
679-0190X	N222-133	BOLT U W/NUT 5/16X1-3/8X3.75 ZN	5	EA
679-0208X	N222-141	BOLT U W/NUT 5/16X1-3/4X3 ZINC	5	EA
128-8448X	N222-158	BOLT U W/NUT 5/16X1.75X4.25 ZN	5	EA
679-0224X	N222-166	BOLT U W/NT 5/16X2X3IN ZNCPLTD	5	EA
679-0232X	N222-174	BOLT U W/NUT ZINC 5/16X2X4.5	5	EA
203-0351X	N222-182	BOLT U W/NUT 5/16X2.5X3.5IN ZN	5	EA
078-5386X	N222-208	BOLT U ZN W/NUT 3/8X2-1/2X4IN	5	EA
374-3291Y	N222-224	BOLT U W/NUT ZN 3/8X3.5X5.25IN	5	EA
679-0398X	N222-356	BOLT U SQUARE 5/16X2X3IN ZINC	5	EA
320-6349X	N222-364	BOLT U SQUARE 5/16X2X5IN ZINC	5	EA
645-8111X	N222-372	BOLT U SQUARE 3/8X3X7IN ZINC	5	EA
679-0414X	N222-380	BOLT U SQUARE 3/8X4X3IN ZINC	5	EA
679-0422X	N222-398	BOLT U SQUARE 3/8X4X5IN ZINC	5	EA
645-8129X	N222-406	BOLT U SQUARE 3/8X4X7IN ZINC	5	EA
679-0240X	N222-562	BOLT U SS W/NUT 5/16X2.5X5 ZNC	5	EA
684-4286Y	N347-807	BOLT U PLATE/NUT .5X3X5.5IN ZN	5	EA
684-4344Y	N347-815	BOLT U PLATE/NUT .5X3.5X6IN ZN	5	EA

Our No.	Mfg No.	Retail Description	Shelf Pk	Unit
684-4377Y	N347-823	BOLT U PLATE/NUT .5X4X6.5IN ZN	5	EA
684-4427Y	N347-831	BOLT U PLATE/NUT .5X4.5X7IN ZN	5	EA

**S-HOOKS - ZP**

Zinc plated S-hooks for attaching and hanging accessories from chain. Resistant to atmospheric corrosion. Ideal for craft projects, hanging plants, connecting lengths of chain, marine projects, and other outdoor projects.



Our No.	Mfg No.	Retail Description	Shelf Pk	Unit
<b>NATIONAL HARDWARE</b>				
628-0986X	N273-417	HOOK S STEEL OPEN 1-1/2IN ZINC	50	EA
628-1166Y	N273-433	HOOK S STEEL OPEN 2-1/2IN ZINC	50	EA
684-4732X	N347-849	HOOK S STEEL OPEN 3-1/2IN ZINC	5	EA
684-4815X	N347-856	HOOK S STEEL OPEN 4IN ZINC	5	EA

**CLOTHESLINE HOOKS**

Plate-style hook designed for installing clotheslines, tie-downs for tarps, and more. Made of steel and appropriate for interior and exterior applications. Contains multiple pre-drilled screw holes for easy installation.



Our No.	Mfg No.	Retail Description	Shelf Pk	Unit
<b>NATIONAL HARDWARE</b>				
171-5309Y	N121-087	HOOK CLOTHESLINE STL 5/16IN ZN	5	EA

**HOOKS & EYES**

Assortment of hooks and eyes suitable for gates, doors, drawers, panels, and other applications where positive latching is desired. Multiple sizes and finishes to choose from depending on the type of job it is designed for.



Our No.	Mfg No.	Retail Description	Shelf Pk	Unit
<b>NATIONAL HARDWARE</b>				
104-2688Y	N122-390	HOOK/STAPLE GATE SFTY 8IN ZINC	5	EA
990-1364Y	N222-059	TURNBUCKLE HOOK/EYE 3/8X1 1/4IN	5	EA

**DOOR HINGES**

Variety of residential, utility, and commercial door hinges. Many different shapes, sizes, and finishes to match decor. Most are made of steel. Some have loose pins for easy removal of doors and others have tight pins for more secure applications.



Our No.	Mfg No.	Retail Description	Shelf Pk	Unit
<b>NATIONAL HARDWARE</b>				
204-8825Y	N830-177	HINGE DOOR 4IN SQ CNR ANT BRS	15	BAG

\* INDICATES NEW ITEMS • ITEM NUMBERS WITH SUFFIX "X" ARE SOLD IN SHELF PACK QUANTITIES ONLY  
ITEM NUMBERS WITH SUFFIX "Y" MAY BE PURCHASED IN LESS THAN SHELF PACK QUANTITIES - NORMAL CHARGES APPLY

Our No.	Mfg No.	Retail Description	Shelf Pk	Unit
204-8643Y	N830-197	HINGE DOOR 3-1/2 5/8 RC ORB	15	BAG
204-8650Y	N830-198	HINGE DOOR 4IN 5/8 RC ORB	15	BAG
204-8668Y	N830-202	HINGE DOOR 3IN 1/4 RC ORB	15	BAG
204-8619Y	N830-203	HINGE DOOR 3-1/2IN SQ CNR ORB	15	BAG
204-8718Y	N830-224	HINGE DOOR 3-1/2 5/8 RC BRASS	15	BAG
204-8726Y	N830-225	HINGE DOOR 4IN 5/8 RC BRASS	15	BAG
204-8742Y	N830-227	HINGE DOOR 3-1/2IN 1/4RC BRASS	15	BAG
204-8759Y	N830-228	HINGE DOOR 4IN 1/4 RC BRASS	15	BAG
204-8767Y	N830-229	HINGE DOOR 3IN 1/4RC BRASS	15	BAG
204-8775Y	N830-230	HINGE DOOR 3-1/2IN SQ CNR BRS	15	BAG
204-8783Y	N830-231	HINGE DOOR 4IN SQ CNR BRASS	15	BAG
204-8791Y	N830-232	HINGE DOOR 3IN SQ CNR BRASS	15	BAG
204-8460Y	N830-242	HINGE DOOR 3-1/2 SATIN NKL STL	15	BAG
204-8528Y	N830-243	HINGE DOOR 4IN SATIN NKL STL	15	BAG
204-8478Y	N830-245	HINGE DOOR 3-1/2 SATIN NKL STL	15	BAG
204-8536Y	N830-246	HINGE DOOR 4IN SATIN NKL STL	15	BAG
204-8486Y	N830-247	HINGE DOOR 3IN SATIN NKL STL	15	BAG
204-8494Y	N830-248	HINGE DOOR 3-1/2 SATIN NKL STL	15	BAG
204-8502Y	N830-249	HINGE DOOR 4IN SATIN NKL STL	15	BAG
204-8544Y	N830-269	HINGE DOOR 3-1/2 5/8 RC SS	15	BAG
204-8577Y	N830-270	HINGE DOOR 4IN 5/8 RC SS	15	BAG
204-8551Y	N830-275	HINGE DOOR 3-1/2 SQ CNR SS	15	BAG
204-8569Y	N830-276	HINGE DOOR 4IN SQ CNR SS	15	BAG
204-8585Y	N830-277	HINGE DOOR 3IN SQ CNR SS	15	BAG

**PROSOURCE**

265-9357Y	BH-BS03-PS	HINGE DR SQ 3X3IN SAT BRASS	5	CD
279-2638Y	DH-5606-PS	HINGE DR 5/8RD 4X4IN POLISH SS	5	CD 1
270-1993Y	BH-1025B-PS	HINGE DR RD 3.5X3.5IN SAT BRS	5	CD 2

**SCHLAGE BUILDERS HARDWARE**

136-9255Y	SC3P1011F-619E	HINGE DOOR RD 3.5IN SAT NKL	3	EA
581-5568Y	SC3P1011F-716E	HINGE DOOR RD 3.5IN SAT BRZ	3	EA

**BLANK HINGES**

Non-swaged hinge for surface application by welding. Tight pin for more secure applications. Manufactured with cold rolled steel with a five knuckle, full mortise design. Multiple sizes to choose from.



Our No.	Mfg No.	Retail Description	Shelf Pk	Unit
<b>PROSOURCE</b>				
283-5452Y	LR-019-PS	HINGE WELDING PLN STL 3X3IN	10	BAG
285-7365Y	LR-021-PS	HINGE WELDING PLN STL 4X4IN	10	BAG

**UTILITY HINGES**

Utility hinges manufactured from heavy-gauge stainless steel material for maximum corrosion resistance and for added strength. Most include installation screws and have countersunk screw holes pre-drilled. Multiple sizes and finishes available.



Our No.	Mfg No.	Retail Description	Shelf Pk	Unit
<b>NATIONAL HARDWARE</b>				
956-2893Y	N139-659	HINGE DOOR BROAD STEEL 2X2IN	10	EA
677-2511Y	N139-733	HINGE DOOR BROAD STL2-1/2IN	10	EA
208-4739Y	N139-808	HINGE DOOR BROAD STEEL 3X3IN	10	EA
111-9130Y	N139-873	HINGE DOOR BROAD STL 3.5X3.5IN	10	EA
810-8839Y	N139-998	HINGE DOOR BROAD STEEL 4X4IN	5	EA

**STRAP HINGES**

Reinforces doors, gates, sheds, toolboxes, and more. Most made of steel and suitable for interior or exterior applications. Many sizes and finishes to choose from. Installation screws are included.



Our No.	Mfg No.	Retail Description	Shelf Pk	Unit
<b>NATIONAL HARDWARE</b>				
012-8629Y	N128-249	STRAP HINGES 4IN GALV	10	EA
012-8652Y	N128-322	STRAP HINGES 6IN GALV	10	EA

**TEE HINGES / T-HINGE**

A combination of a strap hinge and a butt hinge and used on storage chests, toolboxes, doors, gates, and sheds. Most have offset screw holes for added strength and to prevent wood from splitting. Most manufactured from steel.



Our No.	Mfg No.	Retail Description	Shelf Pk	Unit
<b>NATIONAL HARDWARE</b>				
012-8637Y	N129-338	T HINGES 4IN GALV	10	EA
012-8645Y	N129-445	T HINGES 6IN GALV 1-PC	10	EA

**SAFETY HASPS**

Created to secure a wide variety of doors, cabinets, boxes, trunks, and more. For security, all screws are concealed when hasp is closed. Some lock with included keys and others lock with padlocks sold separately.



Our No.	Mfg No.	Retail Description	Shelf Pk	Unit
<b>MASTER LOCK</b>				
697-7185Y	703D	HASP HARDENED 3-1/2IN ZN PLTD	4	CD
613-2682Y	706D	HASP SAFETY STL HI-SCURTY 6IN	4	CD

\* INDICATES NEW ITEMS • ITEM NUMBERS WITH SUFFIX "X" ARE SOLD IN SHELF PACK QUANTITIES ONLY  
ITEM NUMBERS WITH SUFFIX "Y" MAY BE PURCHASED IN LESS THAN SHELF PACK QUANTITIES - NORMAL CHARGES APPLY

# 170 - BRACES

Our No.	Mfg No.	Retail Description	Shelf Pk	Unit
663-8357Y	720DPF	HASP HINGE SINGLE	4	CD
632-3703Y	722D	HASP SAFETY STEEL DBL 7-3/4IN	4	CD
640-2788Y	704D	HASP HARDENED ZN PLTD 4-1/2IN	4	EA

## FLAT CORNER IRONS

Product design allows for quick and easy repair of general household items. Designed to reinforce corners on chests, screens, windows, and more. Most options are rust resistant and can be used on interior and exterior applications. Multiple finishes available.



Our No.	Mfg No.	Retail Description	Shelf Pk	Unit
<b>NATIONAL HARDWARE</b>				
743-2107X	N204-990	BRACE CORNER FLT STL 6X1IN ZNC	20	EA
714-6798X	N234-955	BRACE CORNER FLT STL 5X7/8 ZNC	20	EA
790-1952X	N266-460	BRACE CORNER FLT STL 1.5X3/8 ZN	40	EA
567-9592X	N266-486	BRACE CORNER FLT STL 2X3/8 ZNC	40	EA
762-4737X	N266-502	BRACE CORNER FLT STL 2.5X.5 ZN	40	EA
422-4242X	N266-528	BRACE CRNER FLT STL ZN 3X1/2IN	40	EA
317-6310X	N266-569	BRACE CORNER FLT STL 4X3/4 ZN	20	EA
010-3762Y	N351-504	BRACE CORNER 4.5X1.5X1/8 BLK	5	EA
010-3770Y	N351-505	BRACE CORNER 6.5X1.5X1/8 BLK	5	EA
010-3788Y	N351-506	BRACE CORNER 6X3X1/8 BLK STL	5	EA

## PROSOURCE

578-5209X	FC-Z06-01	BRACE CORNER FLT STL 6X1 INCH	5	BAG
572-0537Y	FC-Z015-01	BRACE CORNER FLT STL 1.5X3/8ZN	20	EA
573-2169X	FC-Z025-01-3L	BRACE CORNER FLT STL 2.5X.5 ZN	20	EA
576-4279X	FC-Z03-01	BRACE CORNER FLT STL 3IN ZNC	20	EA

## CORNER BRACES

Used to reinforce 90 degree angles by applying to the side of the angle. Great for furniture, chests, screens, windows, and more. Many sizes and finishes to choose from. Some have extra length on one leg to provide greater stability.



Our No.	Mfg No.	Retail Description	Shelf Pk	Unit
<b>NATIONAL HARDWARE</b>				
755-0874Y	220186	BRACE CORNER STL 10X1.25IN ZNC	5	EA
465-5122Y	N220-145	BRACE CORNER STL 4X7/8IN ZNC	10	EA
887-2111Y	N220-152	BRACE CORNER STL 5X1IN ZNC	10	EA
082-4599Y	N220-160	BRACE CORNER STL 6X1-1/8IN ZNC	10	EA
689-4539Y	N220-178	BRACE CORNER STL 8X1.25IN ZNC	5	EA
253-5789Y	N220-202	BRACE CORNER STL 4X7/8IN GALV	10	EA
806-3216Y	N220-228	BRACE CORNER STL 6X1-1/8IN GLV	10	EA
680-3290X	N264-200	BRACE CORNER STL 3.5X3/4IN ZNC	10	EA
530-7947X	N266-270	BRACE CORNER STL 1X1/2IN ZNC	40	EA
090-4219X	N266-304	BRACE CORNER STL 1.5X5/8IN ZNC	40	EA
416-2319X	N266-338	BRACE CORNER STL ZNC 2.5X5/8IN	40	EA
263-5019X	N266-361	BRACE CORNER STL 2X5/8IN ZNC	40	EA
261-0970X	N266-395	BRACE CORNER STL 3X3/4IN ZNC	40	EA
741-5540X	N285-510	BRACE CORNER DBL WIDE 1.5IN ZN	20	EA

Our No.	Mfg No.	Retail Description	Shelf Pk	Unit
010-3796Y	N351-463	BRACE CORNER 3.1X1.5X1/8 BLK	5	EA
010-3804Y	N351-464	BRACE CORNER 5.1X1.5X1/8 BLK	5	EA
010-3812Y	N351-465	BRACE CORNER 7.1X1.5X1/8 BLK	5	EA
010-3960Y	N351-466	BRACE CNR 6.25X1.5X1/4 BLK STL	5	EA
010-3978Y	N351-467	BRACE CNR 8.25X1.5X1/4 BLK STL	5	EA
010-3986Y	N351-468	BRACE CORNER 10.25X1.5X1/4 BLK	5	EA
010-3994Y	N351-469	BRACE CORNER 12.25X1.5X1/4 BLK	5	EA
010-3820Y	N351-476	BRACE CORNER 2.5X1.5X1/8 BLK	5	EA
010-3838Y	N351-477	BRACE CORNER 3.5X1.5X1/8 BLK	5	EA
010-3846Y	N351-478	BRACE CORNER 7.5X1.5X1/8 BLK	5	EA
010-3853Y	N351-479	BRACE CORNER 3.5X1.5X3/16 BLK	5	EA
010-3879Y	N351-480	BRACE CORNER 7.5X1.5X3/16 BLK	5	EA
010-3895Y	N351-481	BRACE CORNER 2.94X1.5X1/8 BLK	5	EA
104-2704Y	N351-482	BRACE CNR 1.65X1.5X1/8 BLK STL	5	EA
104-2761Y	N351-483	BRACE CORNER 1.6X3X1/8 BLK STL	5	EA
104-2779Y	N351-484	BRACE CORNER 1.6X5X1/8 BLK STL	5	EA
104-2787Y	N351-486	BRACE CORNER 1.6X7X1/8 BLK STL	5	EA
104-2795Y	N351-487	BRACE CORNER 1.6X9X1/8 BLK STL	5	EA
104-2712Y	N351-488	BRACE CORNER 2.1X5X1/8 BLK STL	5	EA
104-2720Y	N351-489	BRACE CORNER 2.1X7X1/8 BLK STL	5	EA
104-2738Y	N351-491	BRACE CORNER 2.1X9X1/8 BLK STL	5	EA
104-2746Y	N351-492	BRACE CORNER 3X4.6X1/4 BLK STL	5	EA
104-2753Y	N351-493	BRACE CORNER 3X6.6X1/4 BLK STL	5	EA
104-2803Y	N351-494	BRACE CORNER 2.4X3X1/8 BLK STL	5	EA
104-2811Y	N351-495	BRACE CNR 2.4X3X3/16 BLK STL	5	EA
010-3945Y	N351-496	BRACE CORNER 2.4X3X1/8 BLK STL	5	EA
010-3952Y	N351-497	BRACE CNR 2.4X3X3/16 BLK STL	5	EA
010-3903Y	N351-498	BRACE CORNER 6.8X3X1/8 BLK STL	5	EA
010-3911Y	N351-499	BRACE CNR 6.8 3X3X3/16 BLK STL	5	EA
010-3929Y	N351-500	BRACE CORNER 4.9X3X1/8 BLK STL	5	EA
010-3937Y	N351-501	BRACE CORNER 6.2X3X1/8 BLK STL	5	EA

## PROSOURCE

580-6047X	CB-Z05-013L	BRACE CORNER STL 5X1IN ZNC	10	EA
-----------	-------------	----------------------------	----	----

## BED FRAME RAIL CLIP

Heavy gauge steel bracket used to hold steel bed frame meeting rails together. Fits most standard bed frames. Zinc plated.



Our No.	Mfg No.	Retail Description	Shelf Pk	Unit
<b>PRIME LINE PRODUCTS</b>				
571-0876Y	U 9006	CLAMP BED FRAME SET STL 1.25IN	6	CD
225-4746Y	U9005	CLAMP BED FRAME SET STL 1IN	6	CD 2

## MENDING PLATES

Use mending plates as reinforcement brackets, suited for repairing rotted or damaged fence posts. Designed for a range of connections. Quick and easy to install. Corrosion resistant finish. Highly durable.



Our No.	Mfg No.	Retail Description	Shelf Pk	Unit
<b>NATIONAL HARDWARE</b>				
226-5478X	N220-285	PLATE MENDING STL 6X3/4IN ZN	5	EA
299-9811Y	N220-293	PLATE MENDING STL 8X7/8IN ZN	5	EA
962-3562Y	N220-335	PLATE MENDING STL 12X1-1/8 ZN	5	EA
525-5815X	N272-716	PLATE MENDING STL 2X1/2IN ZN	40	EA
726-1860X	N272-724	PLATE MENDING STL 3X5/8IN ZN	40	EA
804-3028X	N272-732	PLATE MENDING STL 4X5/8IN ZN	20	EA
498-6501X	N272-740	PLATE MENDING STL 5X5/8IN ZN	20	EA
890-6000Y	N351-453	BRACE MEND 9.5X3X1/8 BLK STL	5	EA
010-3697Y	N351-454	BRACE MEND 3X1.3X1/8 BLK STL	5	EA
010-3705Y	N351-455	BRACE MEND 6X1.5X1/8 BLK STL	5	EA
010-3713Y	N351-456	BRACE MEND 10X1.5X1/8 BLK STL	5	EA
010-3721Y	N351-457	BRACE MEND 14X1.5X1/8 BLK STL	5	EA
010-3739Y	N351-458	BRACE MEND 16X1.5X1/4 BLK STL	5	EA
010-3747Y	N351-459	BRACE MEND 20X1.5X1/4 BLK STL	5	EA
010-3754Y	N351-461	BRACE MEND 24X1.5X1/4 BLK STL	5	EA
890-6018Y	N351-462	BRACE MEND 4.7X3X1/8 BLK STL	5	EA
752-7831Y	N351-472	BRACE STRAP 10X1.5X1/8 BLK STL	5	EA
653-1560Y	N351-473	BRACE STRAP 16.3X1.5X1/8 BLK	5	EA
653-1586Y	N351-474	BRACE STRAP 13.3X1.5X1/8 BLK	5	EA
653-1594Y	N351-475	BRACE STRAP 9.3X1.5X1/8 BLK	5	EA
<b>PROSOURCE</b>				
569-0086X	MP-Z04-01-3L	PLATE MENDING STL 4X7/8IN ZN	5	EA
571-6089X	MP-Z05-01	PLATE MENDING STL 5X1IN ZN	5	EA
<b>T-PLATES</b>				

Designed to attach two pieces of wood and 90 degree angles, such as on screens, frames, and support beams. Also reinforces flat surface joints, seams, and cracks. Multiple sizes and finishes to choose from.



Our No.	Mfg No.	Retail Description	Shelf Pk	Unit
<b>NATIONAL HARDWARE</b>				
320-6893X	N266-429	PLATE T STEEL 3X3IN ZINC PLTD	20	EA
993-1882Y	N266-445	PLATE T STEEL 4X4IN ZINC PLTD	20	EA

## GATE HOOK & STRAP HINGES



Our No.	Mfg No.	Retail Description	Shelf Pk	Unit
<b>NATIONAL HARDWARE</b>				
500-4767Y	N131-060	STRAP HINGE STEEL 6IN ZNC PLTD	10	EA
<b>GATE STRAP HINGES</b>				



Our No.	Mfg No.	Retail Description	Shelf Pk	Unit
<b>NATIONAL HARDWARE</b>				
753-7426Y	N179-192	HINGE STRAP ORNMTL STL10IN BLK	6	EA
<b>PROSOURCE</b>				
105-9781Y	33145PKB-PS	HINGE STRAP ORNMTL 7-11/16 BLK	5	CD 2
<b>GATE T-HINGES</b>				



TTTTTTTTT

Our No.	Mfg No.	Retail Description	Shelf Pk	Unit
<b>PROSOURCE</b>				
112-2159Y	33185PKS-PS	T-HINGES H-DUTY ORNT BLACK STL	5	CD 2
<b>PIPE GATE HINGES</b>				



Our No.	Mfg No.	Retail Description	Shelf Pk	Unit
<b>NATIONAL HARDWARE</b>				
386-2448Y	N275-487	HINGE PIPE GATE ZN STL 1-5/8IN	5	EA
467-8199Y	N275-495	HINGE PIPE GATE STL 2IN ZN	5	EA

# 172 - GATE & SHED HINGES

## BOLT HOOKS



Our No.	Mfg No.	Retail Description	Shelf Pk	Unit
<b>NATIONAL HARDWARE</b>				
817-2652Y	N130-617	HOOK BOLT STEEL 5/8X8IN ZINC	10	EA
593-7875Y	N130-674	HOOK BOLT STEEL 3/4X12IN ZINC	10	EA
<b>PROSOURCE</b>				
360-0418Y	LR083	HOOK BOLT STEEL 1/2X6IN ZINC	5	EA
401-2571Y	LR085	HOOK BOLT STEEL 5/8X7IN ZINC	5	EA

## SCREW HOOKS



Our No.	Mfg No.	Retail Description	Shelf Pk	Unit
<b>PROSOURCE</b>				
176-3895Y	LR094	HOOK SCREW STEEL 1/2X4IN ZINC	5	EA
226-8704Y	LR095	HOOK SCREW STEEL 5/8X5IN ZINC	5	EA
327-2929Y	LR096	HOOK SCREW STEEL 3/4X6IN ZINC	5	EA

## GATE CANE BOLTS



Our No.	Mfg No.	Retail Description	Shelf Pk	Unit
<b>PROSOURCE</b>				
106-7198Y	33182PKS-PS	BOLT CANE BLACK STEEL 18IN	5	CD

## GATE ANTI-SAG KITS



Our No.	Mfg No.	Retail Description	Shelf Pk	Unit
<b>PROSOURCE</b>				
116-6719Y	33198ZCX-PS	GATE ANTI-SAG KIT ZN PLTD STL	5	CD

\* INDICATES NEW ITEMS • ITEM NUMBERS WITH SUFFIX "X" ARE SOLD IN SHELF PACK QUANTITIES ONLY  
ITEM NUMBERS WITH SUFFIX "Y" MAY BE PURCHASED IN LESS THAN SHELF PACK QUANTITIES - NORMAL CHARGES APPLY

## Paint & Paint Sundries

---

Paint, Primers, Stain, Specialty Paint

Applicators and Painting Aids

Solvents, Thinners, Strippers, Patch & Repair, Concrete, Mortar, Roof & Driveway

Adhesives, Caulking, Tapes, Cleaners

Knives, Scrapers, Abrasives, Ladders

Tile Products, Wallpaper Tools, Home Decor



THIS PAGE IS INTENTIONALLY BLANK

**INTERIOR PAINT - LATEX / FLAT**

Latex paint with a flat finish for interior use. Comes in various colors.



Our No.	Mfg No.	Retail Description	Shelf Pk	Unit
<b>KILZ</b>				
482-2102X	68041	PAINT CEIL STNBLCK COLR CHG GA	4	GAL
<b>ZINSSER</b>				
300-5022X	260967	PAINT CEILING STAINBLOCK WB GA	2	GAL

**INTERIOR-LATEX/FLAT**

Interior latex paint with a flat finish. Comes in various colors.



Our No.	Mfg No.	Retail Description	Shelf Pk	Unit
<b>VALSPAR</b>				
201-7465X	028.0015028.007	PAINT CEILING COLOR CHANGNG GA	4	GAL
201-6582X	028.0061000.007	PAINT INTER FLAT SUPR WHT GAL	4	GAL
201-6996X	028.0071000.007	PAINT INTER SLVR FLT WHT GAL	4	GAL
201-7010	028.0071000.008	PAINT INTER SLVR FLAT WHT PAIL	1	PAIL

**INTERIOR-LATEX/SEMI-GLOSS**

Interior latex paint with a semi-gloss finish. Comes in various colors.



Our No.	Mfg No.	Retail Description	Shelf Pk	Unit
<b>VALSPAR</b>				
201-6897X	028.0064000.007	PAINT INTER SG SUPR WHT GAL	4	GAL
201-7119X	028.0073000.007	PAINT INTR SLVR SEMI-GLOSS WHT	4	GAL
201-7556X	028.0073007.007	PAINT INTR SEMIGLOS ANT WHT GA	4	GAL
201-6913	028.0064000.008	PAINT INTER SG SUPR WHT PAIL	1	PAIL
201-7127	028.0073000.008	PAINT INTR SLVR SEMI-GLOSS WHT	1	PAIL
201-7564	028.0073007.008	PAINT INTR SEMIGLOS ANT WHT PL	1	PAIL

**EXTERIOR-LATEX/FLAT**

Latex house paint for exterior use. Quick drying. Weather resistant, including extreme temperatures. May be applied to multiple surfaces. Flat finish.



Our No.	Mfg No.	Retail Description	Shelf Pk	Unit
<b>VALSPAR</b>				
201-7184X	028.0065000.007	PAINT EXT FLAT SUPR ONE CT WHT	4	GAL
<b>PRIMERS</b>				

Primers are used prior to the application of a finishing agent such as paint, stain, varnish, epoxy, etc. The primary nullifies any prior agents on the surface and create a blank canvas to be worked on.



Our No.	Mfg No.	Retail Description	Shelf Pk	Unit
<b>VALSPAR</b>				
363-6867X	82000	PRIMER CONCRETE BONDING 3.78L	4	GAL
<b>ANTI-SKID ADDITIVE</b>				

Creates a slip resistant surface. Can be administered on stairs, decks, ramps, poolside, docks, patios and other slippery surfaces. Can be added to multiple types of coats including latex or oil based paint, stains, or expose.



Our No.	Mfg No.	Retail Description	Shelf Pk	Unit
<b>RUST-OLEUM</b>				
526-2126Y	279847	ADDITIVE ANTI-SKD EXPOXY 3.4OZ	8	EA
<b>VALSPAR</b>				
363-7055Y	82795C	ADDITIVE TEXTURE ANTI SKID 3OZ	8	EA
<b>ZINSSER</b>				
678-2874Y	22242	ADDITIVE NON SKID PAINT 1LB	12	EA
<b>RUBBERIZED PLASTIC COATING</b>				



Our No.	Mfg No.	Retail Description	Shelf Pk	Unit
<b>FLEX SEAL</b>				
220-3826	FSMIX-48	DSPLY SPRAY FLEX SEAL 48PC	1	DISP
217-8309Y	FSB20	FLEX SEAL BRITE 14OZ	6	EA
220-3784Y	FSBLKMINI	SEALANT SPRAY CAN BLACK 2OZ	12	EA
220-4014Y	FSC20	FLEX SEAL SLNT BLACK 14OZ	6	EA

\* INDICATES NEW ITEMS • ITEM NUMBERS WITH SUFFIX "X" ARE SOLD IN SHELF PACK QUANTITIES ONLY  
ITEM NUMBERS WITH SUFFIX "Y" MAY BE PURCHASED IN LESS THAN SHELF PACK QUANTITIES - NORMAL CHARGES APPLY

# 174 - SPECIALTY PAINT PRODUCTS

Our No.	Mfg No.	Retail Description	Shelf Pk	Unit
217-8325Y	FSCL20	FLEX SEAL CLEAR 140Z	6	EA
220-4022Y	FSCL20C	FLEX SEAL SEALANT CLR 140Z	6	EA
220-3792Y	FSCLRMINI	SEALANT SPRAY CAN CLEAR 20Z	12	EA
375-3266Y	FSGRVR20	SEALANT RUBBER LIQUID GREY	6	EA
220-3974Y	FSMAXBLK24	SEALANT SPRAY RUBB BLACK 170Z	4	EA
220-3982Y	FSMAXCLR24	SEALANT SPRAY RUBB CLEAR 170Z	4	EA
220-4006Y	FSMAXWHT24	SEALANT SPRAY RUBB WHITE 170Z	4	EA
217-8291Y	FSR20	FLEX SEAL BLK 140Z	6	EA
064-1712Y	FSWHTC20	FLEX SEAL SEALANT WHT 140Z	6	EA
064-1704Y	FSWHTMINI	SEALANT SPRAY CAN WHITE 20Z	12	EA
064-1696Y	FSWHTR20	SEALANT RUBBER LIQUID WHITE	6	EA
483-8322Y	LFSBLKR16	SEALANT LIQUID FLEX BLACK 160Z	6	EA
483-8314Y	LFSBLKR32	SEALANT LIQUID FLEX BLACK 320Z	6	EA
778-1099Y	LFSCLR16	SEALANT LIQUID FLEX CLEAR 160Z	6	EA
778-1081Y	LFSCLR32	SEALANT LIQUID FLEX CLEAR 320Z	6	EA
053-8645Y	LFSGRYR16	SEALANT LIQUID FLEX GRAY 160Z	6	EA
053-8637Y	LFSGRYR32	SEALANT LIQUID FLEX GRAY 320Z	6	EA
919-7658	LFSMAXBLK02	SEALANT CTNG LIQRUBB BLK 2.5GA	1	EA
919-7666	LFSMAXWHT02	SEALANT CTNG LIQRUBB WHT 2.5GA	1	EA
919-7641Y	LFSWHTR16	SEALANT LIQUID FLEX WHITE 160Z	6	EA
919-7617Y	LFSWHTR32	SEALANT LIQUID FLEX WHITE 320Z	6	EA
333-3143Y	PFSMAXBLK01	COMPOUND JOINT RUBB BLACK 12LB	2	EA
333-3150Y	PFSMAXWHT01	COMPOUND JOINT RUBB WHITE 12LB	2	EA
441-5717Y	US855BLK01-2	SEALANT LIQUID FLEX BLACK 1GA	2	EA
169-9248Y	US855CLR01-2	SEALANT LIQUID FLEX CLEAR 1GA	2	EA
557-3209Y	US855GRY01-2	SEALANT LIQUID FLEX GRAY 1GA	2	EA
427-3967Y	US855WHT01-2	SEALANT LIQUID FLEX WHITE 1GA	2	EA

## GORILLA

512-2775X	104052	PATCH-SEAL WTRPRF BLACK 160Z	6	EA
512-2791X	104054	PATCH-SEAL WTRPRF WHITE 140Z	6	EA
512-2684X	104056	PATCH-SEAL WTRPRF CLEAR 140Z	6	EA
512-2734X	105338	PATCH-SEAL WTRPRF BLACK 320Z	6	EA
512-2759X	105340	PATCH-SEAL WTRPRF WHITE 320Z	6	EA
512-2767X	105341	PATCH-SEAL WTRPRF CLEAR 320Z	6	EA
512-2692X	105342	PATCH-SEAL WTRPRF BLACK 160Z	6	PINT
512-2726X	105367	PATCH-SEAL WTRPRF CLEAR 160Z	6	PINT

## MILDEW PROOF PAINTS

Mildew proof paints will protect the paint surface by preventing mold and mildew buildup. Intended for exterior use. Comes in various colors and finishes.



Our No.	Mfg No.	Retail Description	Shelf Pk	Unit
<b>FIXALL</b>				
530-6501X	F58300-1-E	PRIMER MILDEW MOLD AP WHITE GA	4	GAL
530-6493X	F58300-4-E	PRIMER MILDEW MOLD AP WHITE QT	4	QUART
<b>ZINSSER</b>				
473-0446X	2771	PAINT INTR EGSHL MOLD MLDW GA	2	EA
851-5025Y	3131	PAINT EXTR LATEX SG MILDEW GA	4	EA

## SPRAY STAIN KILLERS

Serving as a primer, the spray stain killers can be used on interior and exterior surfaces in residential and commercial settings. Fast drying. Spray paint comes from an aerosol can. Comes in various colors.



Our No.	Mfg No.	Retail Description	Shelf Pk	Unit
<b>ZINSSER</b>				
626-8478Y	01008	PRIMER SEALR SHELLAC BS 130Z	6	EA
626-8494Y	03608	PRIMER SEALER OIL BASE 130Z	6	EA
545-9235	263607	PRIMER BULLS EYE 130Z CPACK	1	PK6

## PRIMERS - OIL BASED

Primers are used prior to the application of a finishing agent such as paint, stain, varnish, epoxy, etc. The primary nullifies any prior agents on the surface and create a blank canvas to be worked on. Oil based.



Our No.	Mfg No.	Retail Description	Shelf Pk	Unit
<b>ZINSSER</b>				
986-8241X	03541	PRIMER SEALR OBS BULLSEYE GA	4	GAL
626-8882Y	03504	PRIMER SEALER INTR EXTR OBS QT	6	QUART

## SHELLAC BASED & ALCOHOL BASED

Shellac based primer serves as a sealer, a stain killer, and a bottom coat in one. Intended for interior uses. Use for services such as walls, ceilings, cabinetry, and other paintable surfaces. Alcohol-based.



Our No.	Mfg No.	Retail Description	Shelf Pk	Unit
<b>ZINSSER</b>				
626-8684X	320991	PRIMER SEALR INTR EXTR BIN GA	2	GAL
626-8767Y	00904	PRIMER SEALR INTR EXTR BIN QT	6	QUART

## PRIMERS - WATER BASED

Primers are used prior to the application of a finishing agent such as paint, stain, varnish, epoxy, etc. The primary nullifies any prior agents on the surface and create a blank canvas to be worked on. Water based.



Our No.	Mfg No.	Retail Description	Shelf Pk	Unit
<b>CABOT</b>				
626-7041X	8022	PRIMER EXTR ACRYLIC BS WHT GA	4	GAL
<b>KILZ</b>				
613-6519X	13041	PRIMER SEALER WB PREMIUM GA	4	GAL
712-9497X	L200211	PRIMER SEALER WB KILZ GAL	4	GAL

\* INDICATES NEW ITEMS • ITEM NUMBERS WITH SUFFIX "X" ARE SOLD IN SHELF PACK QUANTITIES ONLY  
ITEM NUMBERS WITH SUFFIX "Y" MAY BE PURCHASED IN LESS THAN SHELF PACK QUANTITIES - NORMAL CHARGES APPLY

Our No.	Mfg No.	Retail Description	Shelf Pk	Unit
<b>ZINSSER</b>				
228-4578Y	249727	PRIMER SEALR INTR EXTR UNIV QT	6	EA
473-0495X	276049	PRIMER MOLD KILLING GAL	2	EA
473-0479X	276087	PRIMER MOLD KILLING QUART	4	EA
473-0503	276088	PRIMER MOLD KILLING 5 GAL	1	EA
718-8808X	01501	PRIMER SEALR INT EXT DRYWL GA	4	GAL
382-4042X	2031	PRIMER SEALER 123 DEEP TINT GA	4	GAL
253-9427X	249020	PRIMER SEALER BULLSEYE ZRO GA	2	GAL
729-4499X	249729	PRIMER SEALR INTR EXTR UNIV GA	2	GAL
647-2252X	249937	PRIMER SEALER BULLSEYE 123 GA	2	GAL
177-5675X	256261	PRIMER SEALER BONDZ GALLON	2	GAL
638-7120X	270976	PRIMER SEALR INTR EXTR BIN GA	2	GAL
811-5800X	60001	PRIMER SEALER CLEAR BINDING GA	4	GAL
982-7221	01500	PRIMER SEALR INT EXT DRYWL 5G	1	PAIL
698-9438	02000	PRIMER SEALER INTR EXTR 5G	1	PAIL
729-4507	249728	PRIMER SEALR INTR EXTR UNIV 5G	1	PAIL
626-8593Y	02004	PRIMER SEALER INTR EXTR QUART	6	QUART
251-6375Y	249933	PRIMER SEALER BULLSEYE 123 QT	6	QUART

**SPRAY PAINTS - MULTI PURPOSE**



Our No.	Mfg No.	Retail Description	Shelf Pk	Unit
<b>KRYLON</b>				
280-9101Y	K02702007	PAINT SPRY GLOSS BLACK 12OZ	6	CAN
280-9127Y	K02704007	PAINT SPRY GLOSS BURGUNDY 12OZ	6	CAN
280-9150Y	K02707007	PAINT SPRY GLOSS ESPRESSO 12OZ	6	CAN
280-9176Y	K02711007	PAINT SPRY GLOSS IVORY 12OZ	6	CAN
280-9184Y	K02713007	PAINT SPRY GLOSS KHAKI 12OZ	6	CAN
280-9200Y	K02716007	PAINT SPRY GLS PATRTC BLU 12OZ	6	CAN
280-9226Y	K02718007	PAINT SPRY GLS POPSC LRG 12OZ	6	CAN
280-9283Y	K02719007	PAINT SPRY GLOSS PURPLE 12OZ	6	CAN
280-9291Y	K02720007	PAINT SPRY GLOSS RD PEPPR 12OZ	6	CAN
280-9317Y	K02723007	PAINT SPRY GLOSS SMKE GRY 12OZ	6	CAN
280-9325Y	K02724007	PAINT SPRY GLOSS SPRG GRS 12OZ	6	CAN
280-9333Y	K02725007	PAINT SPRY GLOSS SUNBEAM 12OZ	6	CAN
280-9341Y	K02726007	PAINT SPRY GLOSS VTG GRAY 12OZ	6	CAN
280-9358Y	K02727007	PAINT SPRY GLOSS WHITE 12OZ	6	CAN
280-9390Y	K02728007	PAINT SPRY FLT BLACK 12OZ	6	CAN
280-9408Y	K02730007	PAINT SPRY FLT WHITE 12OZ	6	CAN
280-9416Y	K02732007	PAINT SPRY STN BLACK 12OZ	6	CAN
280-9432Y	K02737007	PAINT SPRY STN DOVER WHT 12OZ	6	CAN
280-9457Y	K02739007	PAINT SPRY STN IVORY 12OZ	6	CAN
280-9507Y	K02753007	PAINT SPRY STN WHITE 12OZ	6	CAN
280-9168Y	K02789007	PAINT SPRY GLOSS HNTR GRN 12OZ	6	CAN
724-1243Y	K05515007	PAINT SPRY GLS CRYSTL CLR 12OZ	6	CAN

Our No.	Mfg No.	Retail Description	Shelf Pk	Unit
<b>RUST-OLEUM</b>				
678-7824Y	55270830	PAINT SPRAY GLO CHRY RED 10OZ	6	CAN
855-3265Y	55271830	PAINT SPRAY GLO HNTR GRN 10OZ	6	CAN
211-7331Y	55274830	PAINT SPRAY GLOSS WHITE 10OZ	6	CAN

Our No.	Mfg No.	Retail Description	Shelf Pk	Unit
928-8325Y	55275830	PAINT SPRAY FLAT BLACK 10OZ	6	CAN
342-0098Y	55276830	PAINT SPRAY GLOSS BLACK 10OZ	6	CAN
167-6816Y	55278830	PAINT SPRAY GLO ROYAL BLU 10OZ	6	CAN
150-6740Y	55280830	PAINT SPRAY FLAT WHITE 10OZ	6	CAN
678-6388Y	7515838	PAINT SPRAY EXTR GLO ALUM 15OZ	6	CAN
675-0285Y	7527838	PAINT SPRAY GLO ROYAL BLU 15OZ	6	CAN
562-7096Y	7570838	PAINT SPRAY GLOSS ALMOND 15OZ	6	CAN
678-6420Y	7578838	PAINT SPRAY FLAT BLACK 15OZ	6	CAN
678-6438Y	7579838	PAINT SPRAY GLO GLO BLACK 15OZ	6	CAN
678-6479Y	7592838	PAINT SPRAY PRO GLO WHITE 15OZ	6	CAN

**SPRAY PAINTS - FOR PLASTIC**

Plastic spray paints allow the user to touch up and refinish any plastic surface. Spray paint comes from an aerosol can. Comes in various colors.



Our No.	Mfg No.	Retail Description	Shelf Pk	Unit
<b>RUST-OLEUM</b>				
650-0813Y	249063	PAINT SPRAY SAT SWEET PEA 12OZ	6	CAN
507-5502Y	249065	PAINT SPRY SATIN STRWFLWR 12OZ	6	CAN
562-2394Y	249066	PAINT SPRAY SAT SLATE BLU 12OZ	6	CAN
287-7066Y	249068	PAINT SPRAY SATIN PAPRIKA 12OZ	6	CAN
833-2397Y	249072	PAINT SPRAY SAT LEAFY GRN 12OZ	6	CAN
316-1650Y	249094	PAINT SPRAY 2X SAGE GREEN 12OZ	6	CAN
964-4915Y	249847	PAINT SPRAY 2X GLO CHSTNT 12OZ	6	CAN
977-0868Y	249853	PAINT SPRAY SG HUNTER GRN 12OZ	6	CAN
739-7805Y	249859	PAINT SPRAY IN EX SG CLR 12OZ	6	CAN
980-3610Y	334020	PAINT SPRAY 2X FLAT BLACK 12OZ	6	CAN
526-2308Y	334021	PAINT SPRAY 2X FLAT WHITE 12OZ	6	CAN
327-0089Y	334022	PAINT SPRAY 2X MATTE CLR 12OZ	6	CAN
401-5137Y	334023	PAINT SPRAY GLOSS ALMOND 12OZ	6	CAN
277-6649Y	334024	PAINT SPRAY GLO APPLE RED 12OZ	6	CAN
960-6799Y	334025	PAINT SPRAY GLO BERRY PNK 12OZ	6	CAN
117-4812Y	334026	PAINT SPRAY IN EX GLO BLK 12OZ	6	CAN
482-8968Y	334027	PAINT SPRAY GLO BRLNT BLU 12OZ	6	CAN
740-8792Y	334028	PAINT SPRAY GLO CNDY PINK 12OZ	6	CAN
494-2769Y	334029	PAINT SPRAY IN EX GLO CLR 12OZ	6	CAN
371-8137Y	334030	PAINT SPRAY GLO CLNL RED 12OZ	6	CAN
403-9426Y	334031	PAINT SPRAY GLO DARK GRAY 12OZ	6	CAN
888-7416Y	334032	PAINT SPRAY GLO DEEP BLUE 12OZ	6	CAN
016-0655Y	334033	PAINT SPRAY 2X GLO GRAPE 12OZ	6	CAN
975-4078Y	334034	PAINT SPRAY GLO HNTR GRN 12OZ	6	CAN
122-1837Y	334035	PAINT SPRY IN EX GLO IVRY 12OZ	6	CAN
292-4041Y	334036	PAINT SPRY IN EX KEY LIME 12OZ	6	CAN
863-0378Y	334037	PAINT SPRY IN EX GLO KHKI 12OZ	6	CAN
323-3806Y	334038	PAINT SPRAY GLOSS KONA BROWN	6	CAN
051-5601Y	334039	PAINT SPRAY GLOSS MDW GRN 12OZ	6	CAN
142-6766Y	334040	PAINT SPRY GLO COTTGE WHT 12OZ	6	CAN
368-3703Y	334041	PAINT SPRAY GLO NAVY BLUE 12OZ	6	CAN
810-7377Y	334042	PAINT SPRAY GLOSS PURPLE 12OZ	6	CAN
203-0278Y	334043	PAINT SPRAY GLO REAL ORNG 12OZ	6	CAN
869-6601Y	334045	PAINT SPRAY IN EX SPA BLU 12OZ	6	CAN

\* INDICATES NEW ITEMS • ITEM NUMBERS WITH SUFFIX "X" ARE SOLD IN SHELF PACK QUANTITIES ONLY  
ITEM NUMBERS WITH SUFFIX "Y" MAY BE PURCHASED IN LESS THAN SHELF PACK QUANTITIES - NORMAL CHARGES APPLY

# 176 - SPRAY PAINT

Our No.	Mfg No.	Retail Description	Shelf Pk	Unit
710-2650Y	334046	PAINT SPRY GLO SUN YELLOW 12OZ	6	CAN
123-0879Y	334048	PAINT SPRAY IN EX GLO WHT 12OZ	6	CAN
790-5664Y	334049	PAINT SPRAY 2X WINTER GRY 12OZ	6	CAN
375-4520Y	334058	PAINT SPRY IN EX ALUMINUM 12OZ	6	CAN
386-1499Y	334059	PAINT SPRAY 2X SATIN AQUA 12OZ	6	CAN
152-1376Y	334062	PAINT SPRAY SAT CLRT WINE 12OZ	6	CAN
514-8903Y	334063	PAINT SPRAY SAT CLNL RED 12OZ	6	CAN
392-9957Y	334066	PAINT SPRAY SAT ESPRESSO 12OZ	6	CAN
964-7819Y	334067	PAINT SPRAY SATIN FOSSIL 12OZ	6	CAN
045-3993Y	334070	PAINT SPRAY SAT GRN APPLE 12OZ	6	CAN
906-3389Y	334071	PAINT SPRAY SAT HRLM WHT 12OZ	6	CAN
187-3876Y	334072	PAINT SPRAY HNTR CLUB GRN 12OZ	6	CAN
853-4687Y	334073	PAINT SPRAY SAT IVRY SILK 12OZ	6	CAN
485-3487Y	334075	PAINT SPRAY SAT MOSS GRN 12OZ	6	CAN
730-4108Y	334076	PAINT SPRAY SATIN NUTMEG 340G	6	CAN
680-7234Y	334086	PAINT SPRAY SAT STONE GRY 12OZ	6	CAN
402-8197Y	334097	PAINT SPRAY IN EX SG BLK 12OZ	6	CAN
557-4082Y	334098	PAINT SPRAY IN EX SG WHT 12OZ	6	CAN
873-0046Y	346950	PAINT SPRAY SAT BLSM WHT 12OZ	6	CAN
171-1837Y	346951	PAINT SPRAY SAT CNYN BLK 12OZ	6	CAN
825-6745Y	346952	PAINT SPRAY 2X SAT CLEAR 340G	6	CAN
412-1133Y	346955	PAINT SPRAY GLO MARIGOLD 12OZ	6	CAN
089-7637Y	249091	PAINT SPRAY GLOSS WRM YEL 12OZ	6	EA

## SPRAY PAINTS - METALLIC

Metallic spray paint is used to provide an extra sheen to a refinishing project. Spray paint comes from an aerosol can. Comes in various colors.



Our No.	Mfg No.	Retail Description	Shelf Pk	Unit
<b>KRYLON</b>				
281-0414Y	K01701A77	PAINT SPRAY GLOSS BRT GLD 12OZ	6	CAN
737-2634Y	K02400777	PAINT SPRAY IN EX MET SS 12OZ	6	CAN
<b>RUST-OLEUM</b>				
618-2778Y	1936830	PAINT SPRY METALLIC BRASS 11OZ	6	CAN
618-2786Y	1937830	PAINT SPRAY MET COPPER 11OZ	6	CAN
829-8242Y	202642	PAINT SPRAY MET CLSC BRZ 12OZ	6	CAN
946-3290Y	202719	PAINT SPRAY MET AGED BRS 12OZ	6	CAN
933-4004Y	248636	PAINT SPRAY METALLIC ORB 11OZ	6	CAN
624-4362Y	7271830	PAINT SPRY IN EX MET SLVR 11OZ	6	CAN
624-4701Y	7272830	PAINT SPRAY MET DARK BRZ 11OZ	6	CAN
255-5894Y	7710830	PAINT SPRAY METALLIC GOLD 11OZ	6	CAN
422-5157Y	7713830	PAINT SPRAY MET DK BRONZE 11OZ	6	CAN
255-3352Y	7715830	PAINT SPRAY METALLIC ALUM 11OZ	6	CAN
227-7788Y	7718830	PAINT SPRAY METALLIC CHRМ 11OZ	6	CAN

## SPRAY PAINTS- RUST INHIBITOR

Rust inhibitor paint will resist water and natural weather elements. Resistant to rust and corrosion. Spray paint comes from an aerosol can. Comes in various colors.



Our No.	Mfg No.	Retail Description	Shelf Pk	Unit
<b>KRYLON</b>				
724-1086Y	K05503007	PAINT SPRY GLOSS BNNR RED 12OZ	6	CAN
724-1094Y	K05505007	PAINT SPRY GLOSS BLACK 12OZ	6	CAN
724-1201Y	K05511007	PAINT SPRY GLOSS CHRRY RD 12OZ	6	CAN
724-1268Y	K05517007	PAINT SPRY GLSS EMRLD GRN 12OZ	6	CAN
724-1300Y	K05523007	PAINT SPRY GLS HUNTER GRN 12OZ	6	CAN
724-1383Y	K05531007	PAINT SPRY GLS PWTER GRAY 12OZ	6	CAN
724-1391Y	K05532007	PAINT SPRY GLS PMPKN ORG 12OZ	6	CAN
724-1433Y	K05539007	PAINT SPRY GLS SMOKE GRAY 12OZ	6	CAN
724-1441Y	K05541007	PAINT SPRY GLS SUN YELLOW 12OZ	6	CAN
724-1466Y	K05543007	PAINT SPRY GLS TRUE BLUE 12OZ	6	CAN
724-1482Y	K05545007	PAINT SPRY GLOSS WHITE 12OZ	6	CAN
724-1508Y	K05546007	PAINT SPRY FLAT BLACK 12OZ	6	CAN
724-1516Y	K05547007	PAINT SPRY FLT CRYSTL CLR 12OZ	6	CAN
724-1524Y	K05548007	PAINT SPRY FLT WHITE 12OZ	6	CAN
724-1607Y	K05554007	PAINT SPRY STN ALMOND 12OZ	6	CAN
724-1615Y	K05557007	PAINT SPRY STN BLACK 12OZ	6	CAN
724-1680Y	K05566007	PAINT SPRY STN ITALN OLV 12OZ	6	CAN
724-1706Y	K05569007	PAINT SPRY STN LTHR BRWN 12OZ	6	CAN
724-1722Y	K05572007	PAINT SPRY STN PEBBLE 12OZ	6	CAN
724-1748Y	K05577007	PAINT SPRY STN WHITE 12OZ	6	CAN
724-1763Y	K05579007	PAINT SPRY SEMI-GLOSS BLK 12OZ	6	CAN
041-2056Y	K09201007	PAINT SPRAY SEMI FLAT WHT 12OZ	6	CAN
394-5292Y	K09203007	PAINT SPRAY SEMI FLAT BLK 12OZ	6	CAN
586-5266Y	K09218007	PAINT SPRAY FLAT BLACK 12OZ	6	CAN
<b>RUST-OLEUM</b>				
266-0751Y	214084	PAINT SPRAY GLOSS ORANGE 12OZ	6	CAN
437-2975Y	214085	PAINT SPRAY ENML FLAT BRN 12OZ	6	CAN
368-9999Y	241239	PAINT SPRAY SAT DK BROWN 12OZ	6	CAN
319-2705Y	254142	SPRAY GLOSS WHITE 16OZ	6	CAN
617-8586Y	254146	PAINT SPRY PROT GLOSS BLK 15OZ	6	CAN
255-4228Y	7701830	PROTECTIVE CTNG CRSTL CLR 12OZ	6	CAN
612-3236Y	7723-830	PAINT SPRAY PROT GLO NAVY 12OZ	6	CAN
675-7090Y	7724830	PAINT SPRAY GLO SAIL BLUE 12OZ	6	CAN
255-4467Y	7727830	PAINT SPRAY GLO ROYL BLUE 12OZ	6	CAN
675-7140Y	7732830	PAINT SPRAY SAT HNTR GRN 12OZ	6	CAN
255-6736Y	7738830	PAINT SPRAY GLO HNTR GRN 12OZ	6	CAN
675-7116Y	7747830	PAINT SPRAY GLO SUNBURST 12OZ	6	CAN
616-3968Y	7754830	PAINT SPRAY GLO ANZD BRZ 12OZ	6	CAN
694-4466Y	7762830	PAINT SPRAY GLO SNRIS RED 12OZ	6	CAN
671-2749Y	7763830	PAINT SPRAY GLO CRNVL RED 12OZ	6	CAN
255-6652Y	7765830	PAINT SPRAY GLO REGAL RED 12OZ	6	CAN
215-0340Y	7768830	PAINT SPRAY GLO BURGUNDY 12OZ	6	CAN
295-9344Y	7770830	PAINT SPRAY GLOSS ALMOND 12OZ	6	CAN
295-9591Y	7771830	PAINT SPRAY PROT GLO SAND 12OZ	6	CAN
255-6504Y	7775830	PAINT SPRAY GLO LTHR BRN 12OZ	6	CAN

\* INDICATES NEW ITEMS • ITEM NUMBERS WITH SUFFIX "X" ARE SOLD IN SHELF PACK QUANTITIES ONLY  
ITEM NUMBERS WITH SUFFIX "Y" MAY BE PURCHASED IN LESS THAN SHELF PACK QUANTITIES - NORMAL CHARGES APPLY

Our No.	Mfg No.	Retail Description	Shelf Pk	Unit
255-3105Y	7776830	PAINT SPRAY ENML FLAT BLK 12OZ	6	CAN
256-9143Y	7777830	PAINT SPRAY IN EX SAT BLK 12OZ	6	CAN
255-3410Y	7779830	PAINT SPRY PROT GLOSS BLK 12OZ	6	CAN
255-6272Y	7786830	PAINT SPRAY GLO SMOKE GRY 12OZ	6	CAN
255-6876Y	7790830	PAINT SPRAY ENML FLAT WHT 12OZ	6	CAN
256-9200Y	7791830	PAINT SPRAY IN EX SAT WHT 12OZ	6	CAN
255-6892Y	7792830	PAINT SPRAY GLOSS WHITE 12 OZ	6	CAN
298-1124Y	7794830	PAINT SPRAY GLOSS ANT WHT 12OZ	6	CAN
618-4097Y	7797830	PAINT SPRAY PROT SG WHITE 12OZ	6	CAN
618-4345Y	7798830	PAINT SPRAY PROT SG BLACK 12OZ	6	CAN

**SPRAY PAINTS - HAMMERED**

Hammered spray paint allows the user to refinish a rusty metal surface without sanding or priming. Spray paint comes from an aerosol can. Comes in various colors.



Our No.	Mfg No.	Retail Description	Shelf Pk	Unit
<b>RUST-OLEUM</b>				
212-6514Y	210849	PAINT SPRAY HAMMERED CU 12OZ	6	CAN
373-8846Y	210880	PAINT SPRAY HAMMERED BRN 12OZ	6	CAN
623-8166Y	7213830	PAINT SPRAY HAMMERED SLVR 12OZ	6	CAN
623-8364Y	7214830	PAINT SPRAY HAMMERED GRAY 12OZ	6	CAN
912-4272Y	7218-830	PAINT SPRAY HAMMERED BRZ 12OZ	6	CAN

**SPRAY PAINTS - TEXTURED**

Textured spray paint creates various textures such as sand, aged iron, bronze, sea, rustic, and others on the surface. Spray paint comes from an aerosol can. Comes in various colors.



Our No.	Mfg No.	Retail Description	Shelf Pk	Unit
<b>RUST-OLEUM</b>				
348-4565Y	223523	PAINT SPRY TXRD AUTMN BRN 12OZ	6	CAN
881-8254Y	223524	PAINT SPRAY TXRD DSRT BSQ 12OZ	6	CAN
234-1865Y	223525	PAINT SPRAY TXRD AGED IRN 12OZ	6	CAN
430-5249Y	239122	PAINT SPRY TXRD RSTC UMBR 12OZ	6	CAN
105-2828Y	241255	PAINT SPRY TXTRD DARK BRN 12OZ	6	CAN

**SPRAY PAINTS - CAMOUFLAGE**

Camouflage allows the user to blend in with their natural surrounds. The camouflage spray paint provides a flat finish that does not draw attention.



Our No.	Mfg No.	Retail Description	Shelf Pk	Unit
<b>KRYLON</b>				
793-5901Y	K04295777	PAINT SPRAY CAMO FLT SAND 12OZ	6	CAN

Our No.	Mfg No.	Retail Description	Shelf Pk	Unit
410-3420Y	K04296077	PAINT SPRAY CAMO WOODLAND 12OZ	6	CAN
<b>RUST-OLEUM</b>				
545-9227Y	263653	PAINT SPRAY CAMOFLAGE SND 12OZ	6	CAN
882-0557Y	2791770	PAINT SPRY CAMO FLAT KHKI 12OZ	6	CAN
193-3225Y	279178	PAINT SPRAY CAMO ERTH BRN 12OZ	6	CAN
530-8838Y	279179	PAINT SPRAY CAMO FLAT BLK 12OZ	6	CAN

**SPRAY PAINTS - IMPLEMENT**

Implement spray paint is typically used on farm equipment and machinery. Spray paint comes from an aerosol can. Comes in various colors.



Our No.	Mfg No.	Retail Description	Shelf Pk	Unit
<b>RUST-OLEUM</b>				
239-8089Y	280124	PAINT SPRAY FARM JD GREEN 12OZ	6	CAN
240-6296Y	280127	PAINT SPRAY FARM INTL RED 12OZ	6	CAN
240-5785Y	280129	PAINT SPRAY FARM JD YEL 12OZ	6	CAN
239-7917Y	280131	PAINT SPRY FARM FORD BLUE 12OZ	6	CAN
240-6015Y	280140	PAINT SPRAY FARM CAT YEL 12OZ	6	CAN

**SPRAY PAINTS - MARKING**

Marking spray paint is used to make clear and defined lines that are easy to read on walls, the ground, and fields with precision. Spray paint comes from an aerosol can. Comes in various colors.



Our No.	Mfg No.	Retail Description	Shelf Pk	Unit
<b>RUST-OLEUM</b>				
867-3949Y	1601838V	MARKING SPRAY INVRT CLEAR 17OZ	12	CAN
767-4591Y	1634838V	MARKING SPRAY SAFETY GRN 17OZ	12	CAN
746-9109Y	1661838V	MARKING SPRAY FLUOR PINK 17OZ	12	CAN
287-1234Y	1662838V	MARKING SPRAY FLUOR RED 17OZ	12	CAN
370-1752Y	1675838V	MARKING SPRAY INVRT BLACK 17OZ	12	CAN
566-5518Y	1801838	MARKING SPRAY INVRT CLEAR 17OZ	12	CAN
273-2840Y	1834838	MARKING SPRAY SFTY GREEN 17OZ	12	CAN
582-7795Y	1861838	MARKING SPRAY FLUOR PINK 17OZ	12	CAN
510-5374Y	1862838	MARKING SPRAY FLUOR RED 17OZ	12	CAN
104-8354Y	1869838	MARKING SPRAY FLUOR PURP 17OZ	12	CAN
675-9369Y	1875838	MARKING SPRAY INVRT BLACK 17OZ	12	CAN
086-6905Y	201516V	MARKING SPRAY APWA ORANGE 17OZ	12	CAN
619-0169Y	203022V	MARKING SPRAY CAUT BLUE 17OZ	12	CAN
073-2990Y	203023V	MARKING SPRAY FLUOR GREEN 17OZ	12	CAN
497-9324Y	203024V	MARKING SPRAY CAUT YELLOW 17OZ	12	CAN
961-7788Y	203025V	MARKING SPRAY HI VIS YEL 17OZ	12	CAN
980-2950Y	203026V	MARKING SPRAY ALRT ORANGE 17OZ	12	CAN
160-7977Y	203027V	MARKING SPRAY FLUOR ORNG 17OZ	12	CAN
385-4395Y	203028V	MARKING SPRY FLUO RED ORG 17OZ	12	CAN
857-3743Y	203029V	MARKING SPRAY SAFETY RED 17OZ	12	CAN
192-8209Y	203031	MARKING SPRAY CAUT BLUE 17OZ	12	CAN

\* INDICATES NEW ITEMS • ITEM NUMBERS WITH SUFFIX "X" ARE SOLD IN SHELF PACK QUANTITIES ONLY  
ITEM NUMBERS WITH SUFFIX "Y" MAY BE PURCHASED IN LESS THAN SHELF PACK QUANTITIES - NORMAL CHARGES APPLY

# 178 - SPRAY PAINT

Our No.	Mfg No.	Retail Description	Shelf Pk	Unit
065-3063Y	203032	MARKING SPRAY FLUOR GREEN 17OZ	12	CAN
656-4868Y	203033	MARKING SPRAY CAUT YELLOW 17OZ	12	CAN
124-5075Y	203034	MARKING SPRAY HI VIS YEL 17OZ	12	CAN
928-3656Y	203035	MARKING SPRAY ALERT ORNG 17OZ	12	CAN
109-4713Y	203036	MARKING SPRAY FLUOR ORNG 17OZ	12	CAN
357-7038Y	203037	MARKING SPRY FLUO RED ORG 17OZ	12	CAN
370-3022Y	203038	MARKING SPRAY SAFETY RED 17OZ	12	CAN
543-4725Y	203039	MARKING SPRAY INVRT WHITE 17OZ	12	CAN
611-8400Y	205176	MARKING SPRAY FLUOR BLUE 17OZ	12	CAN
638-7112Y	270970	MARKING SPRAY NHNTNG PURP 12OZ	6	CAN
363-5000Y	203030V	MARKING SPRAY INVRT WHITE 17OZ	12	EA

## SPRAY PAINTS - STRIPING

Striping spray paints use a device to create standardized stripes on a variety of surfaces, including concrete, grass/dirt, asphalt and others. Comes in a variety of colors and paint amounts.



Our No.	Mfg No.	Retail Description	Shelf Pk	Unit
<b>RUST-OLEUM</b>				
687-3525Y	1627838	STRIPING SPRAY INVRT BLUE 18OZ	6	CAN
951-8143Y	1648838	STRIPING SPRAY INVRT YEL 18OZ	6	CAN
367-8059Y	1665838	STRIPING SPRAY INVRT RED 18OZ	6	CAN
446-9581Y	1677838	STRIPING SPRAY INVRT BLK 18OZ	6	CAN
754-2269Y	1691838	STRIPING SPRAY INVRT WHT 18OZ	6	CAN
993-5677Y	206043	STRIPING SPRAY FIELD WHT 17OZ	12	CAN

## SPRAY PAINTS - EPOXY

Epoxy spray paint is designed to be used on interior metals. Ultra-hard and smooth after drying, easy to wash. Refinish appliances and other indoor metal surfaces. Spray paint comes from an aerosol can. Comes in various colors.



Our No.	Mfg No.	Retail Description	Shelf Pk	Unit
<b>RUST-OLEUM</b>				
225-3359Y	210372	PAINT SPRAY APPL EPXY BSQ 12OZ	6	CAN
696-7244Y	7881830	PAINT SPRAY APPL EPXY WHT 12OZ	6	CAN

## SPRAY PAINTS - HIGH HEAT

High heat spray paint allows the user to paint on surfaces that can become very hot. Withstands high temperatures up to 1200 deg F. Spray paint comes from an aerosol can. Comes in various colors.



Our No.	Mfg No.	Retail Description	Shelf Pk	Unit
<b>KRYLON</b>				
280-8699Y	K01407777	PAINT SPRY HIGH HEAT ALUM 12OZ	6	CAN
280-8673Y	K01505777	PAINT SPRAY HIGH HEAT WHT 12OZ	6	CAN

Our No.	Mfg No.	Retail Description	Shelf Pk	Unit
<b>RUST-OLEUM</b>				
241-5362Y	241169	PAINT SPRAY HI HEAT BLACK 12OZ	6	CAN
211-3058Y	248908	PAINT SPRY HIHEAT FLT RED 12OZ	6	CAN
625-1680Y	7750830	PAINT SPRAY HIHEAT ALMOND 12OZ	6	CAN
255-7064Y	7778830	PAINT SPRAY HI HEAT BLACK 12OZ	6	CAN

## SPRAY PAINTS - STONE EFFECT

Stone effect paint creates a natural look of stone and rock to a surface. Spray paint comes from an aerosol can. Comes in various colors.



Our No.	Mfg No.	Retail Description	Shelf Pk	Unit
<b>RUST-OLEUM</b>				
459-8900Y	238323	PAINT SPRY TXRD STN GRNIT 12OZ	6	CAN
179-8719Y	342731	PAINT SPRAY TXRD MNRL BRN 12OZ	6	CAN

## SPRAY PAINTS - SPECIALTY

Various specialty spray paints, including sea glass, chalk paint, dry erase, high gloss, non-slip, glass frosting, and solvent blends. Spray paint comes from an aerosol can. Comes in various colors.



Our No.	Mfg No.	Retail Description	Shelf Pk	Unit
<b>KRYLON</b>				
203-9196Y	K01311007	PROTECTIVE CTNG SPRAY MAT 11OZ	6	CAN
<b>RUST-OLEUM</b>				

496-8772Y	214944	PAINT SPRAY REFLEC FINISH 12OZ	6	CAN
638-3947Y	267028	PROTECTIVE CTNG SPRAY MAT 11OZ	6	CAN
655-6567Y	271455	SPRAY ANTI-SLIP CLEAR 12 OZ	6	CAN
638-3939Y	301416	PROTECTIVE CTNG THICK GLZ 12OZ	6	CAN
638-3921Y	342598	PAINT GLW IN THE DARK LTX SPRY	6	CAN
627-3684Y	267736	PAINT SPRY GLITR CLR 10.25OZ	6	EA
627-3627Y	268045	PAINT SPRY GLITTER RED 10.25OZ	6	EA
627-3593Y	301495	PAINT SPRAY GLITR GOLD 10.25OZ	6	EA
627-3619Y	301814	PAINT SPRAY GLITR SILVR 10.25OZ	6	EA

## AUTOMOTIVE SPRAY PAINTS

Automotive spray paints are intended to restore all elements of a car to their former glory. Come in multiple colors and finishes. Can be used on the interior and exterior of the vehicle.



Our No.	Mfg No.	Retail Description	Shelf Pk	Unit
<b>RUST-OLEUM</b>				
688-2641Y	2081830	PRIMER SPRAY AUTOMTV GRAY 12OZ	6	CAN
678-6370Y	2089830	PRIMER SPRAY DARK GRAY 12OZ	6	CAN
730-7440Y	248656	UNDERCOATING BLCK KIT	6	CAN

\* INDICATES NEW ITEMS • ITEM NUMBERS WITH SUFFIX "X" ARE SOLD IN SHELF PACK QUANTITIES ONLY  
ITEM NUMBERS WITH SUFFIX "Y" MAY BE PURCHASED IN LESS THAN SHELF PACK QUANTITIES - NORMAL CHARGES APPLY

Our No.	Mfg No.	Retail Description	Shelf Pk	Unit
679-4770Y	248657	UNDERCOATING BLK RUBBER	6	CAN
687-7153Y	248914	TRUCK BED AERO BLK 15OZ	6	CAN
962-6953Y	248927	WHEEL COATING SPRAY STEEL 11OZ	6	CAN
409-1534Y	248928	WHEEL CTNG SPRAY FLAT BLK 11OZ	6	CAN
022-5037Y	248929	WHEEL COATING SPRAY CLEAR 11OZ	6	CAN
319-0329Y	248930	WHEEL CTNG SPRY FLT GRAPH 11OZ	6	CAN
188-7686Y	248932	PAINT SPRY ENGINE GLO BLK 12OZ	6	CAN
499-8878Y	248936	PAINT SPRAY ENGINE SG BLK 12OZ	6	CAN
071-3073Y	248938	PAINT SPRAY ENGN LGLO BLK 12OZ	6	CAN
874-6489Y	248941	PAINT SPRAY CHEVY ORANGE 12OZ	6	CAN
260-3207Y	248949	PAINT SPRY AUTO ENGN ALUM 12OZ	6	CAN
847-3761Y	249279	PRIMER FILLER GRAY 11OZ	6	CAN
698-7655Y	249320	PRIMER FILLER RED 11OZ	6	CAN
134-0942Y	249321	PRIMER SEALER GRAY AERSOL 12OZ	6	CAN
482-9776Y	249322	PRIMER SELF ETCHING	6	CAN
826-0002Y	251574	PAINT SPRAY TRIM BMPR MAT 11OZ	6	CAN
900-5372Y	251591	PAINT SPRY AUTO CALPR RED 12OZ	6	CAN
978-9819Y	253256	PAINT SPRAY LENS TINT BLK 10OZ	6	CAN
835-1967Y	260510	PRIMER SPRAY AUTO 2N1 GRY 12OZ	6	CAN

**SPRAY HANDLES/EQUIPMENT**

Equipment and supplies for a spray gun, including comfort and spray grips, handles, and kits.



Our No.	Mfg No.	Retail Description	Shelf Pk	Unit
<b>RUST-OLEUM</b>				
810-4952Y	243546	GRIP HANDLE SPRAY CAN INDSTRL	6	EA

**SPRAY PAINTS - PRIMER**

Primer paint eliminates the need for sanding and minimizes the original color or stain of the surface. Spray paint comes from an aerosol can. Comes in various colors.



Our No.	Mfg No.	Retail Description	Shelf Pk	Unit
<b>KRYLON</b>				
724-1805Y	K05582007	PAINT SPRY GRAY PRIMER 12OZ	6	CAN
724-1821Y	K05583007	PAINT SPRY RED OXIDE PRMR 12OZ	6	CAN
724-1839Y	K05584007	PAINT SPRAY WHITE PRIMER 12OZ	6	CAN
<b>RUST-OLEUM</b>				
809-4419Y	249058	PRIMER SPRAY IN EX WHITE 12OZ	6	CAN
385-0534Y	249846	PRIMER SPRY IN EX FLT BLK 12OZ	6	CAN
934-5778Y	253562	PRIMER SPRAY IN EX RED OX 10OZ	6	CAN
161-7828Y	334017	PRIMER SPRAY INT EXT GRAY 12OZ	6	CAN
255-2214Y	334018	PRIMER SPRAY INT/EXT RED 12OZ	6	CAN
678-6412Y	7569838	PRIMER SPRAY PROF FLT RED 15OZ	6	CAN
682-5434Y	7585838	GALVANIZE SPRAY COMP COLD 20OZ	6	CAN
255-4509Y	7769830	PRIMER SPRAY RUSTY METAL 12OZ	6	CAN

Our No.	Mfg No.	Retail Description	Shelf Pk	Unit
678-6503Y	7780830	PRIMER SPRAY CLEAN METAL 12OZ	6	CAN
295-9377Y	7785830	GALVANIZING PRMR SPRY CLD 16OZ	6	CAN
140-8343Y	254170	PRIMER SPRY IN EX PROF AL 15OZ	6	EA

**SPRAY PAINTS - SAFETY**

Safety spray paint can be used on any surface. Provides protection from natural elements such as weather, heat, and moisture. Spray paint comes from an aerosol can. Comes in various colors.



Our No.	Mfg No.	Retail Description	Shelf Pk	Unit
<b>RUST-OLEUM</b>				
227-8117Y	7543838	PAINT SPRAY OSHA SFTY YEL 15OZ	6	CAN
227-9305Y	7555838	PAINT SPRY OSHA SFTY ORNG 15OZ	6	CAN
228-1319Y	7564838	PAINT SPRAY OSHA SFTY RED 15OZ	6	CAN

**BRUSH ON OIL ENAMELS**

Painted intended to be used fun metal surfaces in heavy duty and commercial settings. Can be used for the interior or the exterior. Protective enamel are resistant to weathering, cleaning, and other elements without chipping or flaking. Comes in multiple colors.



Our No.	Mfg No.	Retail Description	Shelf Pk	Unit
<b>RUST-OLEUM</b>				
856-6523X	7715402	PAINT RST PREV OBS ALUM MET GA	2	GAL
846-5676Y	7727402	PAINT RUST OBS ROYL BLU GA	2	GAL
895-9363Y	7738402	PAINT RST OBS HNTR GREEN GA	2	GAL
846-5668Y	7765402	PAINT RST OBS GLO REGAL RED GA	2	GAL
682-5400Y	7770402	PAINT RUST OBS GLOSS ALMOND GA	2	GAL
895-9488Y	7771402	PAINT RST OBS IN EX GLO SND GA	2	GAL
895-9355Y	7775402	PAINT RST OBS LEATHER BROWN GA	2	GAL
857-0004Y	7776402	PAINT RUST OBS FLAT BLACK GA	2	GAL
856-7497Y	7779402	PAINT RUST OBS GLOSS BLK GAL	2	GAL
856-8115Y	7786402	PAINT RUST OBS GLO SMKY GRY GA	2	GAL
895-9686Y	7790402	PAINT RUST OBS FLAT WHT GA	2	GAL
856-8545Y	7792402	PAINT RST OBS IN EX GLO WHT GA	2	GAL
856-4247Y	7715502	PAINT RST OBS ALUM MET QUART	2	QUART
856-4460Y	7727502	PAINT RST OBS GLO ROYAL BLU QT	2	QUART
856-5939Y	7738502	PAINT RST OBS HNTR GREEN QUART	2	QUART
696-4407Y	7747502	PAINT RUST OBS SUNBRST YELL QT	2	QUART
856-5681Y	7765502	PAINT RST OBS GLO REGAL RED QT	2	QUART
898-1110Y	7770502	PAINT RUST OBS GLOSS ALMOND QT	2	QUART
856-5400Y	7775502	PAINT RST OBS LEATHER BROWN QT	2	QUART
856-4221Y	7776502	PAINT RST OBS IN EX FLT BLK QT	2	QUART
839-7036Y	7777502	PAINT STOP RUST SATIN BLACK QT	2	QUART
856-4270Y	7779504	PAINT RUST OBS GLOSS BLK QUART	4	QUART
856-5236Y	7786502	PAINT RUST OBS GLO SMKY GRY QT	2	QUART
856-6119Y	7790502	PAINT RST OBS IN EX FLT WHT QT	2	QUART
856-6127Y	7792504	PAINT RST OBS IN EX GLO WHT QT	4	QUART

\* INDICATES NEW ITEMS • ITEM NUMBERS WITH SUFFIX "X" ARE SOLD IN SHELF PACK QUANTITIES ONLY  
ITEM NUMBERS WITH SUFFIX "Y" MAY BE PURCHASED IN LESS THAN SHELF PACK QUANTITIES - NORMAL CHARGES APPLY



# 180 - BRUSH ON PAINTS & ENAMELS

## BRUSH OIL ENAMELS - HAMMERED

Paint that is designed to hide imperfections on metal surfaces. Works well on different metal features such as chandeliers and other light fixtures, outdoor table and chairs, etc. Comes in various colors.



Our No.	Mfg No.	Retail Description	Shelf Pk	Unit
<b>RUST-OLEUM</b>				
617-9907Y	7215502	PAINT RUST PREV OBS HMD BLK QT	2	QUART

## BRUSH OIL ENAMELS - SAFETY

High gloss finish paint. Resistant to weathering and corrosion. Kills rust and can take years of weathering without chipping or flaking. Can be used for interior or exterior use. Oil based paint. Fade resistant.



Our No.	Mfg No.	Retail Description	Shelf Pk	Unit
<b>RUST-OLEUM</b>				
126-1106X	245477	PAINT INDSTR L SFTY ORNG VOC GA	2	GAL
886-8770Y	7524402	PAINT RST PREV FED SFTY BLU GA	2	GAL
846-5783Y	7543402	PAINT RST PREV FED SFTY YEL GA	2	GAL
886-9265Y	7555402	PAINT RUST FED SAFETY ORNG GA	2	GAL
886-9273Y	7564402	PAINT RST PREV FED SFTY RED GA	2	GAL

## BRUSH OIL ENAMELS - PRIMERS

Priming paint designed to be used on metals. Eliminates the damage of rust on a metal surface. Corrosion resistant. Can be used for interior and exterior uses.



Our No.	Mfg No.	Retail Description	Shelf Pk	Unit
<b>RUST-OLEUM</b>				
856-7562Y	7769402	PRIMER METAL OBS RUSTY RED GA	2	GAL
699-9171X	7780402	PRIMER MTL OBS CLEAN WHITE GA	2	GAL
856-4478Y	7769502	PRIMER METAL OBS RUSTY VOC QT	2	QUART
675-2018Y	7780502	PRIMER METAL CLEAN WHITE QUART	2	QUART

## BRUSH OIL ENAMELS - MACHINERY

High gloss finish paint. Resistant to weathering and corrosion. Can be applied to metal and wood surfaces. Works well on machinery and farm equipment. Comes in various colors.



Our No.	Mfg No.	Retail Description	Shelf Pk	Unit
<b>RUST-OLEUM</b>				
857-0525Y	280167	PAINT MACH INTL HARVEST RED GA	2	GAL

Our No.	Mfg No.	Retail Description	Shelf Pk	Unit
857-0616X	280170	PAINT MACH IMPLMNT JD GREEN GA	2	GAL
857-0640Y	280175	PAINT MACH IMPLEMENT JD YEL GA	2	GAL
682-5194X	280176	PAINT MACH IMPLEMENT ORANGE GA	2	GAL
673-6177X	280179	PAINT MACH IMPLMNT CAT YEL GA	2	GAL
840-6431Y	280108	PAINT MACH IMPLMNT JD GREEN QT	2	QUART
846-9983Y	280109	PAINT MACH IMPLMNT INTL RED QT	2	QUART
840-6647Y	280150	PAINT MACH IMPLEMENT JD YEL QT	2	QUART
846-9264Y	280156	PAINT MACH IMPLMNT AC ORNG QT	2	QUART
840-6654Y	280163	PAINT MACH IMPLMNT CAT YEL QT	2	QUART

## BRUSH OIL ENAMELS - HEAT RESIST

Paint specially designed to withstand high heats and still maintain their original color and finish. Can withstand 1200 deg F. Rust protection. Can be applied to grills, engines, stoves, and other metal items.



Our No.	Mfg No.	Retail Description	Shelf Pk	Unit
<b>RUST-OLEUM</b>				
747-0636Y	7778730	PAINT HEAT RESISTANT BLK 1/2PT	6	1/2PT
758-3396X	233967	PAINT HEAT RESISTANT BLACK GA	2	GAL
695-4390Y	7778502	PAINT HEAT RESISTANT BLACK QT	2	QUART

## FLOOR EPOXY

Epoxy adds a high gloss finish that protects a coated or bare concrete floor. Comes with clear coating and an anti-skid additive. Resistant to regular wear of foot and vehicle traffic.



Our No.	Mfg No.	Retail Description	Shelf Pk	Unit
<b>RUST-OLEUM</b>				
425-1567Y	203007	COATING BSMT FLOOR GRAY SATIN	2	EA
022-0277Y	203008	COATING BSMT FLOOR TAN SATIN	2	EA
897-1673	203373	COATING FLOOR SLVR GRY SG EPXY	1	EA
048-4576	238466	COATING FLR DUNES TAN SG EPOXY	1	EA
490-1427	238467	COATING FLOOR DK GRAY SG EPOXY	1	EA
780-4230	238468	COATING FLOOR TILE RED SG EPXY	1	EA
682-9659	251965	COATING GARAGE FLOOR GLOSS GRY	1	EA
545-9219X	292514	COATING FLR EPOXY HI GLO CLR	2	EA
959-1710Y	301359	COATING FLR COLR CHIP GRY BLND	6	EA
277-2903Y	312447	COATING FLOOR COLOR CHIPS TAN	6	EA
639-0165Y	312449	COATING FLOOR COLOR CHIPS GRAY	6	EA
456-4100X	225359	PAINT CONCRETE FLR ARMOR GRY GA	2	GAL
062-9238X	225380	PAINT CNCRT FLR BTLSPH GRAY GA	2	GAL
559-7596X	252625	COATING GARAGE FLR GLO TNT BS	2	GAL

\* INDICATES NEW ITEMS • ITEM NUMBERS WITH SUFFIX "X" ARE SOLD IN SHELF PACK QUANTITIES ONLY  
ITEM NUMBERS WITH SUFFIX "Y" MAY BE PURCHASED IN LESS THAN SHELF PACK QUANTITIES - NORMAL CHARGES APPLY

**SHELLACS**

Shellac stain will finish wood for a perfect finish. Enhance the natural wood grain of the wood. Used for small woodworking projects. Come in various tones



Our No.	Mfg No.	Retail Description	Shelf Pk	Unit
<b>ZINSSER</b>				
695-5090X	00408	SHELLAC SEALER FINISH CLR 12OZ	6	EA
626-8932Y	304H	SHELLAC SEALR FNSH CLEAR QUART	4	QUART

**LATEX STAIN - SEMI TRANSPARENT**

Latex stain with a semi transparent finish. Comes in various shades.



Our No.	Mfg No.	Retail Description	Shelf Pk	Unit
<b>THOMPSONS</b>				
653-0943X	TH.091201-16	STAIN WTRPRF TRAN HRVSTGD GAL	4	GAL
653-0984X	TH.091301-16	STAIN TRAN WD SLR CHNT BRN GAL	4	GAL
653-0976X	TH.091401-16	TRAN WD SEALER SED RED GAL	4	GAL

**LATEX STAIN - SOLID**

Latex stain with a solid finish. Comes in various shades.



Our No.	Mfg No.	Retail Description	Shelf Pk	Unit
<b>CABOT</b>				
994-8837X	0801	STAIN SOLID ACRY EX WHT BS GA	4	GAL
194-6011X	0806	STAIN SOLID ACRY EX NEUT BS GA	4	GAL
480-6568X	0808	STAIN SOLID ACRY EX MED BS GA	4	GAL
963-7240X	0812	STAIN ACRYLIC EXT ULTRA WHT GA	4	GAL
328-2662X	1801	STAIN SOLID ACRY EX WHT BS GA	4	GAL
271-7395X	1806	STAIN SOLID ACRY EX NEUT BS GA	4	GAL
902-6600X	1807	STAIN SOLID ACRY EX DEEP BS GA	4	GAL
076-5123X	1808	STAIN SOLID ACRY EX MED BS GA	4	GAL
573-6889X	1880	STAIN SOLID ACRY EX REDWOOD GA	4	GAL
644-6892	0801	STAIN SOLID ACRY EXT WHT BS 5G	1	PAIL
037-3076	0806	STAIN SOLID ACRY EX NEUT BS 5G	1	PAIL
402-9781	0808	STAIN SOLID ACRY EXT MED BS 5G	1	PAIL
943-5652Y	0801	STAIN SOLID ACRY EX WHT BS QT	4	QUART
943-5678Y	0806	STAIN SOLID ACRY EX NEUT BS QT	4	QUART
943-5694Y	0808	STAIN SOLID ACRY EX MED BS QT	4	QUART
578-2818Y	1801	STAIN SOLID ACRY EX WHT BS QT	4	QUART
578-2826Y	1806	STAIN SOLID ACRY EX NEUT BS QT	4	QUART

Our No.	Mfg No.	Retail Description	Shelf Pk	Unit
578-2842Y	1808	STAIN SOLID ACRY EX MED BS QT	4	QUART

**OIL STAIN - SEMI TRANSPARENT**

Oil based stain with a semi transparent finish for interior and exterior use. Comes in various finishes



Our No.	Mfg No.	Retail Description	Shelf Pk	Unit
<b>CABOT</b>				
865-1002X	0306	STAIN SEMITRANS OIL EX NEUT GA	4	GAL
831-6259X	0316	STAIN SEMITRANS OIL EX CDR GA	4	GAL
618-1358X	16306	STAIN SEMITRAN OIL VOC NEUT GA	4	GAL
618-1606X	16380	STAIN SEMITRAN OIL VOC RDWD 5G	4	GAL
201-4090	0306	STAIN SEMITRANS OIL EX NEUT 5G	1	PAIL
436-9849Y	0306	STAIN SEMITRANS OIL EX NEUT QT	4	QUART
621-0579Y	16306	STAIN SEMITRAN OIL VOC NEUT QT	4	QUART

**OIL STAIN - SEMI SOLID**

Oil based stain with a semi solid finish for interior and exterior use. Comes in various finishes.



Our No.	Mfg No.	Retail Description	Shelf Pk	Unit
<b>CABOT</b>				
621-0603Y	17406	STAIN SEMISOL OIL VOC NEUT QT	4	QUART

**TIMBER / HARDWOOD OIL**

Timber and hardwood oil is designed to protect wood from extreme exposure to heat and sun. Can be used on decks, railings, outdoor furniture, wooden walkways, and siding. Accentuates the natural wood. Comes in various stain colors.



Our No.	Mfg No.	Retail Description	Shelf Pk	Unit
<b>CABOT</b>				
706-9545X	3457	OIL AU TIMBER AMBERWOOD GA	4	GAL
839-2151	3458	OIL AU TIMBER HONEY TEAK 5G	1	PAIL

\* INDICATES NEW ITEMS • ITEM NUMBERS WITH SUFFIX "X" ARE SOLD IN SHELF PACK QUANTITIES ONLY  
ITEM NUMBERS WITH SUFFIX "Y" MAY BE PURCHASED IN LESS THAN SHELF PACK QUANTITIES - NORMAL CHARGES APPLY

## 182 - EXTERIOR STAINS & FINISHES

### EXTERIOR WOOD PROTECTOR

Wood protector for the exterior. The clear finish will provide protection for the wood from natural elements. Quick drying. Weather resistant, including extreme temperatures. May be applied to wooden surfaces.



Our No.	Mfg No.	Retail Description	Shelf Pk	Unit
<b>THOMPSONS</b>				
916-7867X	TH.090001-03	PROTECTOR WOOD EXT CLR VOC GAL	4	GAL
819-6792	TH.090001-06	PROTECTOR WOOD EXT CLR VOC 6G	1	PAIL
<b>WOLMAN</b>				
053-9551Y	12386	PRESERVATIVE WD OIL BS CLR GAL	4	GAL
<b>OIL STAIN - SOLID W/ PROTECTOR</b>				

Oil based stain with a solid finish with a protector. For interior or exterior use. Comes in various finishes.



Our No.	Mfg No.	Retail Description	Shelf Pk	Unit
<b>THOMPSONS</b>				
653-1149X	TH.093201-16	SOLID WD SL SEDONA RED GAL	4	GAL
653-1156X	TH.093301-16	SOLID WD SL CHSNT BRN GAL	4	GAL
653-1164X	TH.093601-16	SOLID WD SL NATURAL CDAR GAL	4	GAL
653-1131X	TH.093701-16	SOLID WD SL DESERT TAN GAL	4	GAL
<b>OIL STAIN - SEMI W/PROTECTOR</b>				

Oil based stain with a semi transparent finish with a protector. For interior and exterior use. Comes in various finishes



Our No.	Mfg No.	Retail Description	Shelf Pk	Unit
<b>THOMPSONS</b>				
653-1065X	TH.092201-16	STAIN WTRPR SEMITRAN GOLD GAL	4	GAL
653-1099X	TH.092301-16	STAIN WTRPR SEMITRAN CNBN GAL	4	GAL
653-1081X	TH.092401-16	SEMITRAN WD SL SED RED GAL	4	GAL
653-1107X	TH.092601-16	SEMITRAN WD SL NAT CEDAR GA	4	GAL
653-1073X	TH.092701-16	SEMITRAN DESERT TAN GAL	4	GAL

### CONCRETE STAINS

Concrete stains are used to add a rich and long lasting color to previously poured and dried concrete. Comes in a variety of shades. Traditionally used with earth and neutral tones. Can be used on interior or exterior surfaces. Stain amount varies based upon project need.



Our No.	Mfg No.	Retail Description	Shelf Pk	Unit
<b>VALSPAR</b>				
700-2033X	1082320	STAIN CONCRETE GALLON SLD GRAY	4	GAL
700-2041X	1082322	STAIN CONCRETE GALLON BASE 2	4	GAL
700-2058X	1082324	STAIN CONCRETE GALLON BASE 4	4	GAL
363-6875X	82060	STAIN CNCRT TINT SEMITRANS GAL	4	GAL
<b>CONCRETE SEALERS</b>				

Chemical designed to create a sealing top layer on concrete. Keeps water, moisture, and other liquid build up away. Comes in various sizes and shades.



Our No.	Mfg No.	Retail Description	Shelf Pk	Unit
<b>RUST-OLEUM</b>				
870-0924X	317927	SEALER CONCRETE WET LOOK 1 GAL	2	EA
870-0940X	317928	SEALER CONCRETE NATRAL LOOK 1G	2	EA
<b>VALSPAR</b>				
363-6990X	82390	SEALER CNCRT EXT WTR BS GLO GA	4	GAL
363-7030	82092	SEALER CNCRT EXT NTRL LOOK 5G	1	PAIL
363-7006	82390	SEALER CNCRT EXT WTR BS GLO 5G	1	PAIL
<b>MULTI-SURFACE SEALERS</b>				

Various sealants for multiple surfaces, including wood. Compounds include finishers and sealants. Comes in various sizes and shades.



Our No.	Mfg No.	Retail Description	Shelf Pk	Unit
<b>CABOT</b>				
417-3860X	1000	SEALER WTRPRF CRYSTAL CLR 3.7L	4	EA
<b>THOMPSONS</b>				
646-1966Y	TH.10100-18	WATERPROOFER MSURFC CLEAR 12OZ	6	EA
647-0330Y	TH.024104-14	WATERPROOFER MSURFC CLEAR QT	6	QUART

**MASONRY WATERPROOFERS**

Compound used to waterproof concrete, brick, and other stone surfaces. Can be used in basements, tunnels, ground floors, pools, etc. Hydrostatic pressure prevents water seepage and damage.



Our No.	Mfg No.	Retail Description	Shelf Pk	Unit
<b>DAMTITE WATERPROOFING</b>				
520-4565	01551	WATERPROOFER COAT HVYD WH 50LB	1	EA
064-5069	02551	WATERPROOFER COAT HD GRAY 50LB	1	EA
770-1972	01351	WATERPROOFER PWDR SUP WHT 35LB	1	PAIL
<b>THOMPSONS</b>				
646-7104X	TH.023111-03	WATERPROOFER MASONRY PROT 1.2G	4	GAL
<b>UNITED GILSONITE</b>				
408-8936X	27613	WATERPROOFER MSNRY INT EXT GAL	2	GAL
043-5339X	28613	WATERPROOFER MASONRY WHITE GAL	2	GAL
507-8126	28615	WATERPROOFER MASONRY WHITE GAL	1	PAIL
<b>VALSPAR</b>				
363-6982X	82085C	WATERPRFR MSNRY INT EXT 3.78L	4	GAL
<b>ZINSSER</b>				
579-5869	5003	PAINT WTRPRFNG MLD MLDW PRF 3G	1	PAIL
<b>FOUNDATION COATINGS</b>				

Foundation and roof damp proofing coating. Designed to be used as a protective coating for new or old weathered asphalt, metal, or roll roofing. Can be applied with spray, roller, or brush.



Our No.	Mfg No.	Retail Description	Shelf Pk	Unit
<b>HENRY</b>				
304-0755X	PR175042	COATING FOUNDATION NONFBR .9G	4	GAL
853-7912	PR175070	COATING FNDTN NONFIBERED 4.75G	1	PAIL
711-4838	PR176074	COATING FOUNDATION PREMIUM 5G	1	PAIL
377-4312	RC065070	COATING FNDTN NONFIBERED 4.75G	1	PAIL

\* INDICATES NEW ITEMS • ITEM NUMBERS WITH SUFFIX "X" ARE SOLD IN SHELF PACK QUANTITIES ONLY  
 ITEM NUMBERS WITH SUFFIX "Y" MAY BE PURCHASED IN LESS THAN SHELF PACK QUANTITIES - NORMAL CHARGES APPLY

THIS PAGE IS INTENTIONALLY BLANK

**BRUSHES - LATEX PAINTS**

Brushes intended to be used to apply latex paint to multiple surfaces. Brushes apply paint with a smooth and even application. Come in various sizes and shapes with multiple handle types.



Our No.	Mfg No.	Retail Description	Shelf Pk	Unit
<b>LINZER PRODUCTS</b>				
683-5193Y	1110-1.5	BRUSH VARNISH WALL POLY 1.5IN	12	EA
683-5326Y	1120-1	BRUSH VARNISH WALL POLYES 1IN	12	EA
683-5466Y	1120-1.5	BRUSH VARNISH WALL POLY 1.5IN	12	EA
683-5516Y	1120-2	BRUSH VARNISH WALL POLYES 2IN	12	EA
683-5755Y	1120-3	BRUSH VARNISH WALL POLYES 3IN	12	EA
617-7562Y	1123-1	BRUSH VARNISH WALL POLYES 1IN	12	EA
617-7281Y	1123-1.5	BRUSH VARNISH WALL POLY 1.5IN	12	EA
617-7554Y	1123-2	BRUSH VARNISH WALL POLYES 2IN	12	EA
617-7547Y	1123-2.5	BRUSH VARNISH WALL POLY 2.5IN	12	EA
617-7323Y	1123-3	BRUSH VARNISH WALL POLYES 3IN	12	EA
617-7307Y	1123-4	BRUSH VARNISH WALL POLYES 4IN	12	EA
683-2737Y	1125N-1.5	BRUSH VARNISH WALL POLY 1.5IN	12	EA
683-2703Y	1125N-1	BRUSH VARNISH WALL POLYES 1IN	12	EA
683-2760Y	1125N-2	BRUSH VARNISH WALL POLYES 2IN	12	EA
683-2802Y	1125N-2.5	BRUSH VARNISH WALL POLY 2.5IN	12	EA
683-2869Y	1125N-3	BRUSH VARNISH WALL POLYES 3IN	12	EA
617-7273Y	2123-1.5	BRUSH ANGLED SASH POLYES 1.5IN	12	EA
683-6357Y	2148-1.5	BRUSH ANGLED SASH POLYES 1.5IN	12	EA
683-6381Y	2148-2	BRUSH ANGLED SASH POLYES 2IN	12	EA
683-2216Y	3179-SP	BRUSH VARNISH WALL POLYES 4IN	12	EA
683-2950Y	3180N-4	BRUSH VARNISH WALL POLYES 4IN	6	EA
<b>PURDY</b>				
699-1442Y	144080210	BRUSH ANGLED SASH NYLON 1IN	6	EA
698-8711Y	144080215	BRUSH ANGLED SASH NYLON 1.5IN	6	EA
698-8794Y	144080220	BRUSH ANGLED SASH NYLON 2IN	6	EA
698-9032Y	144080225	BRUSH ANGLED SASH NYLON 2.5IN	6	EA
698-8737Y	144080230	BRUSH ANGLED SASH NYLON 3IN	6	EA
149-4590Y	144100220	BRUSH TRIM NYLON BRISTLES 2IN	6	EA
149-4608Y	144100225	BRUSH TRIM NYLN BRISTLES 2.5IN	6	EA
149-4616Y	144100230	BRUSH TRIM NYLON BRISTLES 3IN	6	EA
698-8802Y	144152220	BRUSH ANGLED SASH NYLON 2IN	6	EA
698-9107Y	144152225	BRUSH ANGLED SASH NYLON 2.5IN	6	EA
698-9131Y	144380225	BRUSH VRNSH ENAMEL NYLON 2.5IN	6	EA
698-9180Y	144380230	BRUSH VARNISH ENAMEL NYLON 3IN	6	EA
698-9123Y	144400230	BRUSH VARNISH ENAMEL NYLON 3IN	6	EA

**BRUSHES - ALL PAINTS**

Brushes that can be used for multiple purposes and apply latex and oil based paint. Brushes apply paint with a smooth and even application. Come in various sizes and shapes with multiple handle types.



Our No.	Mfg No.	Retail Description	Shelf Pk	Unit
<b>PROSOURCE</b>				
285-0147Y	OR 1100050 0050	BRUSH FLAT POLY ECONOMY .5IN	36	EA
285-4560Y	OR 110010 0100	BRUSH FLAT POLY ECONOMY 1IN	36	EA
286-1367Y	OR 110015 0150	BRUSH FLAT POLY ECONOMY 1.5IN	36	EA
290-0876Y	OR 110020 0200	BRUSH FLAT POLY ECONOMY 2IN	36	EA
291-2798Y	OR 110025 0250	BRUSH FLAT POLY ECONOMY 2.5IN	12	EA
291-6245Y	OR 110030 0300	BRUSH FLAT POLY ECONOMY 3IN	12	EA
297-4855Y	OR 3175 0300	BRUSH POLY W/DBL THICK HDL 3IN	12	EA
302-1276Y	OR 3175 0400	BRUSH POLY W/DBL THICK HDL 4IN	12	EA
<b>PURDY</b>				
619-3429Y	144064320	BRUSH SASH TRIM NYLON POLY 2IN	6	EA
619-3403Y	144064325	BRUSH SASH NYLON POLY 2.5IN	6	EA
619-3387Y	144064330	BRUSH SASH TRIM NYLON POLY 3IN	6	EA
698-9511Y	144080310	BRUSH ANG SASH NYLN POLYES 1IN	6	EA
698-9685Y	144080315	BRUSH ANG SASH NYLN POLY 1.5IN	6	EA
698-9503Y	144080320	BRUSH ANG SASH NYLN POLYES 2IN	6	EA
698-9636Y	144080325	BRUSH ANG SASH NYLN POLY 2.5IN	6	EA
698-9693Y	144080330	BRUSH ANG SASH NYLN POLYES 3IN	6	EA
320-5556Y	144080730	BRUSH ANG SASH NYLON POLY 3IN	6	EA
149-4582Y	144100320	BRUSH SASH TRIM NYLON POLY 2IN	6	EA
674-8131Y	144100325	BRUSH SASH TRM NYLN POLY 2.5IN	6	EA
462-2221Y	144100330	BRUSH SASH TRM NYLN POLY 3IN	6	EA
698-8869Y	144152120	BRUSH ANG TRIM NYLN POLYES 2IN	6	EA
698-8877Y	144152125	BRUSH ANG TRIM NYLN POLY 2.5IN	6	EA
698-8885Y	144152130	BRUSH ANG TRIM NYLN POLYES 3IN	6	EA
698-9818Y	144152315	BRUSH ANG SASH NYLN POLY 1.5IN	6	EA
698-9891Y	144152320	BRUSH ANG SASH NYLON POLY 2IN	6	EA
698-9941Y	144152325	BRUSH ANG SASH NYLN POLY 2.5IN	6	EA
698-9834Y	144152330	BRUSH ANG SASH NYLON POLY 3IN	6	EA
616-0519Y	144152335	BRUSH ANG SASH NYLN POLY 3.5IN	6	EA
340-5438Y	144152525	BRUSH PAINT POLY 2.5IN	6	EA
615-9982Y	144152530	BRUSH ANG SASH CHINEX POLY 3IN	6	EA
823-5871Y	144153320	BRUSH ANG SASH NYLON POLY 2IN	6	EA
621-7889Y	144153325	BRUSH ANG SASH NYLN POLY 2.5IN	6	EA
699-0220Y	144232330	BRUSH VRNSH ENML NYLN POLY 3IN	6	EA
698-9933Y	144380325	BRUSH VARNISH ENML NYLON 2.5IN	6	EA
698-9982Y	144380330	BRUSH VRNSH ENML NYLN POLY 3IN	6	EA
033-8400Y	144380340	BRUSH VRNSH ENML NYLN POLY 4IN	6	EA
615-9941Y	144380530	BRUSH VRNSH ENML NYLN POLY 3IN	6	EA
699-0048Y	144400330	BRUSH VRNSH ENML NYLN POLY 3IN	6	EA
699-0147Y	144400340	BRUSH VRNSH ENML NYLN POLY 4IN	6	EA
504-1645Y	144552925	BRUSH ANGLED SASH CHINEX 2.5IN	6	EA

\* INDICATES NEW ITEMS • ITEM NUMBERS WITH SUFFIX "X" ARE SOLD IN SHELF PACK QUANTITIES ONLY  
ITEM NUMBERS WITH SUFFIX "Y" MAY BE PURCHASED IN LESS THAN SHELF PACK QUANTITIES - NORMAL CHARGES APPLY

# 186 - PAINT BRUSHES

## BRUSHES - ALL PAINTS AND STAIN

Brushes that can be used for multiple purposes to apply latex and oil based paint and stains. Brushes apply paint and stain with a smooth and even application. Come in various sizes and shapes with multiple handle types.



Our No.	Mfg No.	Retail Description	Shelf Pk	Unit
<b>LINZER PRODUCTS</b>				
174-1073Y	1140-1	BRUSH VRNSH WL POLY BLEND 1IN	12	EA
387-0128Y	1140-1.5	BRUSH VARNISH WALL POLY 1.5IN	12	EA
570-0158Y	1140-2	BRUSH VRNSH WL POLY BLEND 2IN	12	EA
024-8740Y	1140-2.5	BRUSH VARNISH WALL POLY 2.5IN	12	EA
102-1666Y	1140-4	BRUSH VRNSH WL POLY BLEND 4IN	12	EA
659-8205Y	1822-1	BRUSH PAINT STN POLYESTER 1IN	12	EA
659-8056Y	1822-1.5	BRUSH PAINT STAIN POLYES 1.5IN	12	EA
659-8049Y	1822-2	BRUSH PAINT STN POLYESTER 2IN	12	EA
659-8031Y	1822-3	BRUSH PAINT STN POLYESTER 3IN	12	EA
617-5970Y	1825-1	BRUSH VRNSH WALL NYLN POLY 1IN	12	EA
617-5988Y	1825-1.5	BRUSH VRNSH WL NYLN POLY 1.5IN	12	EA
617-7224Y	1825-2	BRUSH VRNSH WALL NYLN POLY 2IN	12	EA
617-7299Y	1825-2.5	BRUSH VRNSH WL NYLN POLY 2.5IN	12	EA
617-7430Y	1825-3	BRUSH VRNSH WALL NYLN POLY 3IN	12	EA
683-5771Y	1832-1	BRUSH VRNSH WL CHINA POLY 1IN	12	EA
683-5805Y	1832-1.5	BRUSH VARNISH WALL POLY 1.5IN	12	EA
683-5888Y	1832-2	BRUSH VRNSH WL CHINA POLY 2IN	12	EA
683-6035Y	1832-2.5	BRUSH VARNISH WALL POLY 2.5IN	12	EA
683-6043Y	1832-3	BRUSH VRNSH WL CHINA POLY 3IN	12	EA
414-4572Y	2140-1.5	BRUSH ANG SASH POLYESTER 1.5IN	12	EA
736-5679Y	2140-2	BRUSH ANG SASH POLY BLEND 2IN	12	EA
918-2882Y	2140-2.5	BRUSH ANG SASH POLYESTER 2.5IN	12	EA
240-3475Y	2140-3	BRUSH ANG SASH POLY BLEND 3IN	12	EA
683-6050Y	2832-1.5	BRUSH ANGLED SASH POLYES 1.5IN	12	EA
683-6084Y	2832-2	BRUSH ANGLED SASH POLYES 2IN	12	EA
617-7695Y	2851-1.5	BRUSH ANG SASH NYLN POLY 1.5IN	12	EA
617-8495Y	2851-2	BRUSH ANG SASH NYLN POLYES 2IN	12	EA
600-7587Y	2853-2	BRUSH ANG SASH NYLN POLYES 2IN	6	EA
600-7595Y	2853-2.5	BRUSH ANG SASH NYLN POLY 2.5IN	6	EA
600-7561Y	2862-2.5	BRUSH SASH NYLON POLYES 2.5IN	6	EA
522-0371Y	3550-4	BRUSH PNT WHT CHINA POLY 4IN	6	EA
703-9290Y	3550-5	BRUSH PNT WHT CHINA POLY 5IN	6	EA
309-2228Y	3550-6	BRUSH PNT WHT CHINA POLY 6IN	6	EA
631-1716Y	3828	BRUSH STAIN CHINA POLY 4IN	6	EA
683-6134Y	3832-4	BRUSH VRNSH WL CHINA POLY 4IN	6	EA
617-8552Y	3883-4	BRUSH PAINT NYLON POLYES 4IN	6	EA
<b>PROSOURCE</b>				
267-4554Y	OR 1172 0100	BRUSH FLAT BLENDED POLY 1IN	12	EA
269-8850Y	OR 1172 0150	BRUSH FLAT BLENDED POLY 1.5IN	12	EA
271-3451Y	OR 1172 0200	BRUSH FLAT BLENDED POLY 2IN	12	EA
273-4796Y	OR 1172 0300	BRUSH FLAT BLENDED POLY 3IN	12	EA
278-9386Y	OR 1172 0400	BRUSH FLAT BLENDED POLY 4IN	6	EA
281-1925Y	OR 2172 0150	BRUSH BLENDED POLY A/S 1.5IN	12	EA
283-1725Y	OR 2172 0200	BRUSH BLENDED POLY A/S 2IN	12	EA

## BRUSHES - OIL PAINTS

Brushes intended to be used to apply oil based paint to multiple surfaces. Brushes apply paint with a smooth and even application. Come in various sizes and shapes with multiple handle types.



Our No.	Mfg No.	Retail Description	Shelf Pk	Unit
<b>LINZER PRODUCTS</b>				
164-5951Y	2522-2	BRUSH ANG SASH WHITE CHINA 2IN	12	EA
<b>BRUSHES - OIL PAINTS AND STAIN</b>				

Brushes intended to be used to apply oil based paint and stain to multiple surfaces. Brushes apply stain and paint with a smooth and even application. Come in various sizes and shapes with multiple handle types.



Our No.	Mfg No.	Retail Description	Shelf Pk	Unit
<b>LINZER PRODUCTS</b>				
631-1989Y	1522-1	BRUSH VRNSH WALL WHT CHINA 1IN	12	EA
631-2425Y	1522-1.5	BRUSH VRNSH WL WHT CHINA 1.5IN	12	EA
631-2581Y	1522-2	BRUSH VRNSH WALL WHT CHINA 2IN	12	EA
631-2599Y	1522-2.5	BRUSH VRNSH WL WHT CHINA 2.5IN	12	EA
617-0526Y	1610	BRUSH VRNSH WALL BLK CHINA 1IN	12	EA
617-1169Y	1610	BRUSH VRNSH WALL BLK CHINA 3IN	12	EA
617-1631Y	1610	BRUSH VRNSH WALL BLK CHINA 4IN	12	EA
600-7611Y	2655-2.5	BRUSH ANG SASH BLK CHINA 2.5IN	6	EA
<b>PROSOURCE</b>				
984-0687Y	150005	BRUSH CHIP WHT BRISTLE 1/2IN	36	EA
094-2540Y	150010	BRUSH CHIP WHITE BRISTLE 1IN	36	EA
144-7200Y	150015	BRUSH CHIP WHT BRISTLE 1-1/2IN	36	EA
224-9985Y	150020	BRUSH CHIP WHITE BRISTLE 2IN	24	EA
315-3327Y	150025	BRUSH CHIP WHT BRISTLE 2-1/2IN	12	EA
345-6506Y	150030	BRUSH CHIP WHITE BRISTLE 3IN	12	EA
606-3515Y	150040	BRUSH CHIP WHITE BRISTLE 4IN	12	EA
<b>PURDY</b>				
698-7192Y	144024010	BRUSH ANGLED SASH BLK CHN 1IN	6	EA
698-7291Y	144024015	BRUSH ANG SASH BLK CHINA 1.5IN	6	EA
698-7184Y	144024020	BRUSH ANGLED SASH BLK CHN 2IN	6	EA
619-3452Y	144024030	BRUSH ANGLED SASH BLK CHN 3IN	6	EA
698-8570Y	144024430	BRUSH ANGLED SASH WHT CHN 3IN	6	EA
698-7416Y	144116015	BRUSH ANG SASH BLK CHINA 1.5IN	6	EA
698-7333Y	144116020	BRUSH ANGLED SASH BLK CHN 2IN	6	EA
698-7341Y	144116025	BRUSH ANG SASH BLK CHINA 2.5IN	6	EA
698-7374Y	144116030	BRUSH ANGLED SASH BLK CHN 3IN	6	EA
698-8620Y	144116425	BRUSH ANG SASH WHT CHINA 2.5IN	6	EA
698-8919Y	144296025	BRUSH ANG TRIM OX HAIR 2.5IN	6	EA
698-7366Y	144380030	BRUSH SASH TRIM BLK CHINA 3IN	6	EA
698-8638Y	144380430	BRUSH SASH TRIM WHT CHINA 3IN	6	EA
698-7382Y	144400030	BRUSH VRNSH ENML BLK CHINA 3IN	6	EA
698-7945Y	145024420	BRUSH ANGLED SASH WHT CHN 2IN	6	EA
698-8489Y	145024425	BRUSH ANG SASH WHT CHINA 2.5IN	6	EA

\* INDICATES NEW ITEMS • ITEM NUMBERS WITH SUFFIX "X" ARE SOLD IN SHELF PACK QUANTITIES ONLY  
ITEM NUMBERS WITH SUFFIX "Y" MAY BE PURCHASED IN LESS THAN SHELF PACK QUANTITIES - NORMAL CHARGES APPLY

Our No.	Mfg No.	Retail Description	Shelf Pk	Unit
698-8612Y	145380425	BRUSH SASH TRIM WHT CHN 2.5IN	6	EA
<b>WOOSTER BRUSH</b>				
676-7164Y	Z1120-2	BRUSH VRNSH WALL WHT CHINA 2IN	12	EA
<b>BRUSHES - WATERPROOFING</b>				

Brushes intended to be used to apply waterproof sealants. Brushes apply sealant with a smooth and even application. Come in various sizes and shapes with multiple handle types.



Our No.	Mfg No.	Retail Description	Shelf Pk	Unit
<b>LINZER PRODUCTS</b>				
600-7751Y	3121-4	BRUSH WATERPROOF SEALANT 4IN	3	EA
<b>PAINT BRUSH SETS</b>				

Assortments of paint brushes for all painting needs.



Our No.	Mfg No.	Retail Description	Shelf Pk	Unit
<b>PROSOURCE</b>				
394-3826Y	A 15400	BRUSH PAINT INT EXT POLYES 2PC	12	EA
744-5430Y	A 22040	BRUSH PAINT INT EXT POLYES 4PC	12	EA
514-4696Y	A 22500	BRUSH PAINT INT EXT POLYES 3PC	12	EA
<b>PURDY</b>				
273-2634Y	140853100	BRUSH VALUE PACK BLENDED 3PC	8	EA
<b>FOAM PAINT BRUSHES</b>				

Paint brushes made of foam. Come in multiple sizes and made of multiple materials and complete multiple functions in the painting process.



Our No.	Mfg No.	Retail Description	Shelf Pk	Unit
<b>FOAMPRO</b>				
653-0927X	715-4	BRUSH FOAM W/4 REFILLS 1-1/2IN	12	CD
653-0935X	72-4	BRUSH FOAM WITH 4 REFILLS 2IN	12	CD
697-2467X	73-4	BRUSH FOAM WITH 4 REFILLS 3IN	12	CD
<b>LINZER PRODUCTS</b>				
619-0854Y	8501-S	BRUSH FOAM SMOOTH SURFACE 3PC	24	EA
<b>PROSOURCE</b>				
284-9149Y	A3L50112	BRUSH FOAM LOW DENSITY 12PC	12	CD
169-9701Y	850110	BRUSH FOAM LOW DENSITY 1IN	50	EA
780-6268Y	850120	BRUSH FOAM LOW DENSITY 2IN	50	EA
261-0053Y	850130	BRUSH FOAM LOW DENSITY 3IN	40	EA
<b>VULCAN</b>				
031-3759Y	850140	BRUSH FOAM LOW DENSITY 4IN	40	EA

## ARTIST PAINT BRUSHES

Intended to be used by hobbyists, crafters, and artists. Brushes come in multi packs. Can be used with acrylic or oil paints.



Our No.	Mfg No.	Retail Description	Shelf Pk	Unit
<b>LINZER PRODUCTS</b>				
150-0636Y	A444	BRUSH ART PAINT 4 PIECE SET	12	CD 4
659-8767Y	A343	BRUSH ART PAINT 3 PIECE SET	6	EA
600-7736Y	C9304#5	BRUSH ART PAINT WTR COLR 3/8IN	6	EA
<b>PROSOURCE</b>				
424-8209Y	A 90180	BRUSH CRAFT PAINT 12 PIECE SET	24	CD
994-6039Y	A55505	BRUSH CRAFT PAINT 5 PIECE SET	12	CD
124-6834Y	A90001	BRUSH CRAFT PAINT 144PC SET	12	PK144
<b>WOOSTER BRUSH</b>				
615-7481Y	F5105	BRUSH ARTIST 5 PC ASSORTMENT	12	EA
615-5550Y	F5113	BRUSH ARTIST 3 PC ASSORTMENT	12	EA
<b>ROLLER COVER - KNIT FABRIC</b>				

Roller covers are attached to a roller frame. They move in a circular motion for the even application of paint on a surface such as a wall or ceiling. Made of knit fabric.



Our No.	Mfg No.	Retail Description	Shelf Pk	Unit
<b>LINZER PRODUCTS</b>				
684-0656Y	RC 105	ROLLER COVER POLYESTER 9X3/4IN	24	EA
684-2256X	RC 142	ROLLER COVER POLYES 9X1/4IN	12	EA
684-2264X	RC 143	ROLLER COVER POLYESTER 9X3/8IN	12	EA
684-2272X	RC 144	ROLLER COVER POLYESTER 9X1/2IN	12	EA
684-2322X	RC 145	ROLLER COVER POLYESTER 9X3/4IN	12	EA
684-2348X	RC 146	ROLLER COVER POLYESTER 9X1IN	12	EA
684-0631Y	RC113-9	ROLLER COVER POLYESTER 9X3/8IN	24	EA
044-4232X	RC1138	ROLLER COVER PYLAM GEN 9X3/8IN	12	EA
396-1885X	RC1143	ROLLER COVER 9X3/8IN	12	EA
396-1893X	RC1144	ROLLER COVER 9X1/2IN	12	EA
396-1869X	RC1150	ROLLER COVER PYLAM 9X1/2IN	12	EA
248-1729Y	RC1175	ROLLER COVER PYLAM 9X3/4IN	12	EA
695-2246Y	RC144-18	ROLLER COVER PYLAM 18X1/2IN	12	EA
684-2397Y	RC147	ROLLER COVER POLYES 9X1-1/4IN	12	EA
654-9380Y	RR 938	ROLLER COVER POLYESTER 9X3/8IN	24	EA
839-3985Y	RS1443	ROLLER COVER PYLAM 3PK 9X1/2IN	12	EA
688-3201Y	B2383	ROLLER COVER LATEX 3PK 9X3/8IN	12	PK 3
659-7959Y	9384	ROLLER COVER POLY 4PK 9X3/8IN	18	PK 4
013-6291Y	RC 139	ROLLER COVER PYLAM 6PK 9X3/8IN	12	PK 6
549-9355Y	RC1386	ROLLER CVR CTRCTR 6PK 9X3/8IN	12	PK 6
600-7769Y	RC136	ROLLER COVER PROMO 6PK 9X3/8IN	12	SET
<b>PURDY</b>				
611-4870Y	144608093	ROLLER COVER POLYESTER 9X1/2IN	15	EA
611-4896Y	144608094	ROLLER COVER POLYESTER 9X3/4IN	15	EA

\* INDICATES NEW ITEMS • ITEM NUMBERS WITH SUFFIX "X" ARE SOLD IN SHELF PACK QUANTITIES ONLY  
ITEM NUMBERS WITH SUFFIX "Y" MAY BE PURCHASED IN LESS THAN SHELF PACK QUANTITIES - NORMAL CHARGES APPLY



## 188 - PAINT ROLLER COVERS

Our No.	Mfg No.	Retail Description	Shelf Pk	Unit
611-4862Y	144608095	ROLLER COVER POLYESTER 9X1IN	12	EA
611-4888Y	144608097	ROLLER COVER POLYES 9X1-1/4IN	24	EA
900-6149Y	144688092	ROLLER COVER POLYESTER 9X3/8IN	15	EA
161-8396Y	144688093	ROLLER COVER POLY 9IN-1/2NAP	15	EA
352-9443Y	144688094	ROLLER COVER POLYESTER 9X3/4IN	15	EA
604-2527Y	688095	ROLLER COVER POLYESTER 9X1IN	12	EA

### ROLLER COVER - WOVEN FABRIC

Roller covers are attached to a roller frame. They move in a circular motion for the even application of paint on a surface such as a wall or ceiling. Made of woven fabric.



Our No.	Mfg No.	Retail Description	Shelf Pk	Unit
<b>LINZER PRODUCTS</b>				
684-0235Y	RC100-9	ROLLER COVER FABRIC 9X3/16IN	24	EA
956-3560X	RC1013	ROLLER COVER FBRC 3PK 9X3/8IN	24	EA
<b>PURDY</b>				
017-9267Y	140630093	ROLLER CVR HEAVY DUTY 9X1/2IN	15	EA
615-6228Y	140662071	ROLLER COVER DRALON 7X1/4IN	24	EA
090-3500Y	140665095	ROLLER COVER POLYAMIDE 9X1IN	15	EA
611-4789Y	144662091	ROLLER COVER DRALON 9X1/4IN	15	EA
611-4805Y	144670092	ROLLER COVER DRALON 9X3/8IN	15	EA
611-4813Y	144670093	ROLLER COVER DRALON 9X1/2IN	15	EA
386-1218Y	144670182	ROLLER COVER DRALON 18X3/8IN	6	EA
615-6251Y	14A670073	ROLLER COVER DRALON 7X1/2IN	24	EA
304-3726Y	14E863000	ROLLER COVER FBRC 3PK 9X3/8IN	9	EA
611-4821Y	14G672094	ROLLER COVER DRALON 9X3/4IN	10	EA
304-3734	14B863400	ROLLER COVER FBRC BIN 9X3/8IN	1	PK 4
381-3292Y	14W864000	ROLLER COVER FABRIC 9X1/2IN	32	PK3

### ROLLER COVER - MOHAIR

Roller covers are attached to a roller frame. They move in a circular motion for the even application of paint on a surface such as a wall or ceiling. Made of mohair.



Our No.	Mfg No.	Retail Description	Shelf Pk	Unit
<b>LINZER PRODUCTS</b>				
631-1724Y	RC 112-9	ROLLER COVER MOHAIR 9X3/16IN	24	EA
<b>PURDY</b>				
699-0550Y	144644091	ROLLER COVER MOHAIR 9X1/4IN	15	EA

### ROLLER COVER - MICROFIBER

Roller covers are attached to a roller frame. They move in a circular motion for the even application of paint on a surface such as a wall or ceiling. Made of microfiber.



Our No.	Mfg No.	Retail Description	Shelf Pk	Unit
<b>LINZER PRODUCTS</b>				
678-5927Y	RC172-9	ROLLER COVER MCFBR 9X1/4IN	12	EA
200-4836Y	RC173-9	ROLLER COVER MCFBR 9X3/8IN	12	EA
445-4914Y	RC174-9	ROLLER COVER MCFBR 9X9/16IN	12	EA

### ROLLER COVER - LAMB

Roller covers are attached to a roller frame. They move in a circular motion for the even application of paint on a surface such as a wall or ceiling. Made of lamb.



Our No.	Mfg No.	Retail Description	Shelf Pk	Unit
<b>LINZER PRODUCTS</b>				
610-5811Y	RC 700	ROLLER COVER LAMBSKIN 9X1/2IN	12	EA
610-5829Y	RC 705	ROLLER COVER LAMBSKIN 9X3/4IN	12	EA
610-5837Y	RC 706	ROLLER COVER LAMBSKIN 9 X 1IN	12	EA
610-5845Y	RC 707	ROLLER CVR LMBSKN 9 X 1-1/4IN	12	EA

### ROLLER COVER - FOAM

Roller covers are attached to a roller frame. They move in a circular motion for the even application of paint on a surface such as a wall or ceiling. Made of foam.



Our No.	Mfg No.	Retail Description	Shelf Pk	Unit
<b>FOAMPRO</b>				
312-0300Y	22	COATER SEMI-ROUGH 9X1/2 IN	12	EA
312-0292Y	29	ROLLER COVER FOAM 9X1/4IN	12	EA
<b>LINZER PRODUCTS</b>				
631-1807Y	RC 180	ROLLER CVR ACOUST/CEIL 9X1/2IN	12	EA
631-3183Y	RC 181	ROLLER COVER FOAM 9X13/16IN	12	EA
631-3233Y	RC 182	ROLLER COVER FOAM 9X3/8IN	12	EA
650-0581Y	RC 227	ROLLER COVER FOAM 9X3/16IN	12	EA

**ROLLER COVER - SPECIALTY**

Roller covers are attached to a roller frame. They move in a circular motion for the even application of paint on a surface such as a wall or ceiling. Specialty covers for texturizing.



Our No.	Mfg No.	Retail Description	Shelf Pk	Unit
<b>FOAMPRO</b>				
803-5586Y	32R	WROUGHT IRON/SPDL PAINTER REF	6	CD
<b>LINZER PRODUCTS</b>				
693-0374Y	RC 115	COVER TEXTURE RLR 9INX1/4NAP	12	EA
693-0283Y	RC 117	COVER TEXTURE RLR 9INX1/4NAP	12	EA
060-5709Y	RC118	COVER ADHESIVE RLR 9INX1/4NAP	12	EA
<b>RUST-OLEUM</b>				
870-0973Y	318223	ROLLER CVR DECK RESURFACER 9IN	6	EA

**TRIM ROLLER COVER - FABRIC**

Trim roller cover is used to apply paint to trim and molding and other decorative home pieces. Made of fabric.



Our No.	Mfg No.	Retail Description	Shelf Pk	Unit
<b>LINZER PRODUCTS</b>				
051-2756Y	A8202	ROLLER TRAY SET 2PC PLASTIC	6	CD
645-7600Y	RC105-4	ROLLER COVER POLYESTER 4X3/4IN	24	EA
632-5260Y	RC113-4	ROLLER COVER POLYESTER 4X3/8IN	24	EA
084-1999Y	RT 302	COVER TRIM RLR 2PK 3INX3/8NAP	12	PK
<b>WOOSTER BRUSH</b>				
131-7999Y	R148-3	COVER TRIM RLR 2PK 3INX3/16NAP	12	EA

**MINI ROLLER COVER - FABRIC**

Mini rollers made with fabric material. Can be used with all types of paints, primers, stains, and other applications. Comes in various sizes.



Our No.	Mfg No.	Retail Description	Shelf Pk	Unit
<b>LINZER PRODUCTS</b>				
486-6331Y	MR101-2	ROLLER CVR POLYES 2PK 4X3/8IN	6	PK 2
716-3447Y	MR300-2	ROLLER COVER WOVEN 2PK 4X3/8IN	6	PK 2
412-4020Y	MR500-2	ROLLER COVER WOOL 2PK 4X1/8IN	12	PK 2
445-4336Y	MR701-2 4	ROLLER CVR MCFBR 2PK 4X3/8IN	6	PK 2
445-4344Y	MR701-2 6	ROLLER CVR MCFBR 2PK 6X3/8IN	6	PK 2
<b>PURDY</b>				
561-8756Y	140605063	ROLLER CVR POLY 2PK 6.5X1/2IN	6	EA
335-1913Y	146605060	ROLLER CVR FBRC 2PK 6.5X1/4IN	3	EA

**MINI ROLLER COVER - FOAM**

Mini rollers made with foam material. Can be used with all types of paints, primers, stains, and other applications. Comes in various sizes.

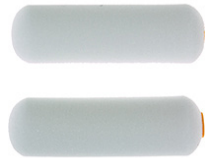

Our No.	Mfg No.	Retail Description	Shelf Pk	Unit
<b>LINZER PRODUCTS</b>				
938-7515Y	MR200-2	ROLLER COVER FOAM 2PK 4X1/4IN	6	PK 2
342-7028Y	MR400-2	ROLLER COVER FOAM 2PK 4X1/8IN	12	PK 2

**PAINT ROLLER TRAYS**

Trays that hold paint during paint projects.



Our No.	Mfg No.	Retail Description	Shelf Pk	Unit
<b>BERCOM</b>				
118-1569Y	7500CC	TRAY PAINT RLR PLSTC DPWLL GA	6	EA
<b>LINZER PRODUCTS</b>				
684-1902Y	RM 400	TRAY PAINT ROLLER METAL QUART	24	EA
684-3106X	RM 405 CP	TRAY PNT RLR PLASTIC DPWLL 2QT	12	EA
684-2561Y	RM 435	TRAY PAINT RLR METAL DPWLL GA	10	EA
659-8262Y	RM418	TRAY PNT RLR PLSTC DPWLL 18IN	12	EA
<b>WOOSTER BRUSH</b>				
663-6047Y	8614	BUCKET PAINT ROLLER POLYP 5G	3	EA
150-0735Y	8616	BUCKET PAINT ROLLER POLYP 4G	3	EA
441-8679Y	8624	BUCKET LID PAINT RLR WIDE BOY	6	EA
648-2707Y	BR412-21	TRAY PAINT RLR POLYP GA 18IN	6	EA
378-1044Y	BR549-11	TRAY PAINT ROLLER PLASTIC QT	12	EA
762-3747Y	R402-11	TRAY PAINT ROLLER METAL QUART	12	EA
681-8959X	R404-11	TRAY PAINT RLR PLSTC DPWLL 2QT	12	EA
664-0742Y	R405-13	TRAY PAINT RLR METAL DPWLL 3QT	10	EA

**MINI PAINT ROLLER TRAYS**

Paint roller trays hold the paint in a safe and spill proof plane for easy painting.



Our No.	Mfg No.	Retail Description	Shelf Pk	Unit
<b>LINZER PRODUCTS</b>				
788-9199X	RM 100	TRAY PAINT RLR MINI PLSTC 4IN	12	EA
509-4529Y	RM50	TRAY TRIM PNT DUAL CVTY 1/2PT	48	EA
<b>WOOSTER BRUSH</b>				
305-1125Y	BR403-4 1/2	TRAY PAINT ROLLER PLSTC 1/2QT	12	EA

\* INDICATES NEW ITEMS • ITEM NUMBERS WITH SUFFIX "X" ARE SOLD IN SHELF PACK QUANTITIES ONLY  
ITEM NUMBERS WITH SUFFIX "Y" MAY BE PURCHASED IN LESS THAN SHELF PACK QUANTITIES - NORMAL CHARGES APPLY

# 190 - ROLLER TRAYS AND SETS

## ROLLER TRAY LINERS

Liners for a roller tray are disposable and can be discarded after the completion of the painting project, leaving the paint tray untouched.



Our No.	Mfg No.	Retail Description	Shelf Pk	Unit
<b>BERCOM</b>				
153-3983X	7510CC	LINER PAINT TRAY HANDY GALLON	12	PK 3
<b>LINZER PRODUCTS</b>				
650-0326Y	RM 410	LINER PAINT TRAY PLSTC 1 QT	144	EA
<b>WOOSTER BRUSH</b>				
053-9361Y	R406-11	LINER PAINT TRY PLSTC 11IN QT	48	EA
366-5932Y	R408-13	LINER PAINT TRY PLSTC DPWL 3QT	24	EA

## PAINT ROLLER SETS

Set of paint rollers that complete all paint functions so that all paint projects can be addressed.



Our No.	Mfg No.	Retail Description	Shelf Pk	Unit
<b>LINZER PRODUCTS</b>				
373-8853Y	RS693	ROLLER TRAY KIT 3PC PLSTC 9IN	12	EA
618-6282Y	RS701-5P	ROLLER TRAY KIT 8PC METAL 9IN	12	EA
686-5349Y	RS905	ROLLER TRAY KIT 5PC PLSTC 9IN	12	EA
084-2716Y	RS 682	ROLLER TRAY KIT 3PC METAL 9IN	12	PK
600-7785Y	RS611	ROLLER TRAY KIT 11PC MTL 9IN	12	SET
<b>PURDY</b>				
043-2781Y	140810200	ROLLER TRAY KIT 4PC METAL 9IN	6	EA
<b>WOOSTER BRUSH</b>				
071-7157Y	R905-9	ROLLER TRAY KIT 3PC METAL 9IN	12	EA
859-7395Y	R914-9	ROLLER TRAY KIT 3PC METAL 9IN	12	EA
309-0214Y	R965-9	ROLLER TRAY KIT 3PC PLSTC 9IN	12	EA
629-1041Y	R975-9	ROLLER TRAY KIT 4PC PLSTC 9IN	12	EA

## TRIM ROLLER SETS

Trim roller frames provide a support with a handle and a gauge to apply paint and stain to trim and molding and other decorative house pieces. Come in a set.



Our No.	Mfg No.	Retail Description	Shelf Pk	Unit
<b>FOAMPRO</b>				
846-8381Y	93	ROLLER TRAY KIT 3PC PLSTC 3IN	12	SET
<b>LINZER PRODUCTS</b>				
953-0593Y	RS400	ROLLER TRAY KIT 3PC PLSTC 4IN	12	EA

Our No.	Mfg No.	Retail Description	Shelf Pk	Unit
<b>WOOSTER BRUSH</b>				
808-0178Y	R138-3	ROLLER TRAY SET PLSTC 3IN	12	EA
658-6705Y	RR394-4	ROLLER TRAY KIT 3PC PLSTC 4IN	10	EA
692-2959X	RR395-3	ROLLER TRAY KIT 3PC PLSTC 3IN	10	EA

## MINI ROLLER SETS

Sets of mini rollers so that all paint jobs can be completed with one kit. Come with various sizes of rollers.



Our No.	Mfg No.	Retail Description	Shelf Pk	Unit
<b>WOOSTER BRUSH</b>				
173-6966Y	RR393-4.5	ROLLER TRAY KIT 4PC PLST 4.5IN	10	EA

## PAINT ROLLER FRAMES

Paint roller frames are used as a tool for the even distribution of paint on a surface. A roller of some kind must be added to the frame. Frames come in a variety of sizes. Different handles for the user to choose from.



Our No.	Mfg No.	Retail Description	Shelf Pk	Unit
<b>FOAMPRO</b>				
914-8172Y	409	ROLLER FRAME PERFECT BAL 9IN	6	PK 1
<b>LINZER PRODUCTS</b>				
684-2884Y	RF 200	ROLLER FRAME 4 WIRE 7IN	24	EA
659-8270Y	RF210	ROLLER FRAME ADJSTBL 12-18IN	6	EA
601-2348Y	RF215-9	ROLLER FRAME NO-SLIP 5WIRE 9IN	24	EA
699-4834Y	RF300	ROLLER FRAME EXTEND 5WIRE 9IN	12	EA
<b>PROSOURCE</b>				
783-1365Y	CFA9641-12	ROLLER FRAME 4 WIRE 9IN	24	EA
085-2699Y	CFB9651-12	ROLLER FRAME 6MM ROD 5WIRE 9IN	24	EA
216-8623Y	CFG9851-13	ROLLER FRAME 8MM ROD 5WIRE 9IN	24	EA
669-3964Y	CFJ9851-13	ROLLER FRM WOOD HNDL 5WIRE 9IN	24	EA
<b>PURDY</b>				
574-9197Y	14A751129	ROLLER FRAME 9IN REVOLUTION	6	EA
574-9205Y	14A751349	ROLLER FRAME CAGELESS 9IN	6	EA
574-9213Y	14A753018	ROLLER FRAME PREM 12-18IN ADJ	3	EA
699-1053Y	14B744009	ROLLER FRM WOOD HNDL 5WIRE 9IN	6	EA
<b>WOOSTER BRUSH</b>				
320-1688Y	BR006-9	ROLLER FRAME 5 WIRE 9IN	24	EA
009-0233Y	BR036-18	ROLLER FRAME 12-18IN ADJSTBL	3	EA
540-8307Y	BR045-18	ROLLER FRAME POLYP 18IN	10	EA
038-0394Y	F0010-9	ROLLER FRAME 5 WIRE 9IN	24	EA
478-1720Y	R016-9	ROLLER FRAME 5 WIRE 9IN	12	EA
965-0078Y	R017-14	ROLLER FRAME NYLON CAGE 14IN	6	EA
676-7115Y	R017-9	ROLLER FRAME NYLON CAGE 9IN	6	EA
086-1955Y	R087	ROLLER COVER END CAPS 1-1/2IN	24	EA
586-3469Y	R501-9	ROLLER FRM SOFTGRIP 5 WIRE 9IN	12	EA

\* INDICATES NEW ITEMS • ITEM NUMBERS WITH SUFFIX "X" ARE SOLD IN SHELF PACK QUANTITIES ONLY  
ITEM NUMBERS WITH SUFFIX "Y" MAY BE PURCHASED IN LESS THAN SHELF PACK QUANTITIES - NORMAL CHARGES APPLY

**TRIM ROLLER FRAMES**

Trim roller frames provide a support with a handle and a gauge to apply paint and stain to trim and molding and other decorative house pieces.



Our No.	Mfg No.	Retail Description	Shelf Pk	Unit
<b>PROSOURCE</b>				
431-0553Y	CFA4641-11	ROLLER FRAME 4 WIRE 4IN	24	EA
<b>WOOSTER BRUSH</b>				
594-7940Y	F0010-4	ROLLER FRAME HVYD 5 WIRE 4IN	24	EA
561-4615Y	R017-4	ROLLER FRAME NYLON CAGE 4IN	6	EA

The frame of the roller provides support and balance during the painting process. Comes with various styles of handles.



Our No.	Mfg No.	Retail Description	Shelf Pk	Unit
<b>WOOSTER BRUSH</b>				
101-5049Y	R012-4	ROLLER FRAME CAGELESS THRD 4IN	12	EA
812-1287Y	RR013	ROLLER FRAME 4-1/2 TO 6-1/2IN	12	EA
185-8125Y	RR014	ROLLER FRAME 4-1/2 TO 6-1/2IN	12	EA

Roller cover and frames come with a combo set. Together they move in a circular motion for the even application of paint on a surface such as a wall or ceiling



Our No.	Mfg No.	Retail Description	Shelf Pk	Unit
<b>FOAMPRO</b>				
914-8164Y	404	ROLLER FRAME DOUBLE MNI 4IN	6	PK 1
028-9793Y	410	ROLLER FRAME SET PRFCT BAL 9IN	4	PK 1
<b>LINZER PRODUCTS</b>				
650-0433Y	7938	ROLLER SPATTER SHLD 9INX3/8NAP	12	EA
659-7967Y	9383	ROLLER COVER/FRM POLY 4PC 9IN	12	EA
<b>MR LONGARM</b>				
273-4770Y	0085	ROLLER PAINT TELESCOPING 2-4	12	EA
678-5802Y	9026	POLE EXTENSION PAINT RLR 2-4FT	6	EA

**TRIM COVER & FRAME COMBO**

Use to apply stain and paint to trim and molding. Comes in various sizes and made of various materials.



Our No.	Mfg No.	Retail Description	Shelf Pk	Unit
<b>FOAMPRO</b>				
867-0481X	162	COVER FRM PNT RLR FOAM 2IN	6	EA
028-9785Y	43	ROLLER CVR/FRM TRIM FOAM 3IN	12	EA
881-8304X	5	ROLLER CVR/FRM TRIM FOAM 3IN	12	EA
646-4176X	62	COVER FRM PNT RLR TRM FOAM 2IN	12	EA
072-0292Y	64	ROLLER COVER/FRAME FOAM 4IN	12	EA
<b>LINZER PRODUCTS</b>				
684-1092Y	RT 300	ROLLER CVR/FRM TRIM 3X3/8IN	12	EA
684-2769X	RT 315	ROLLER CVR/FRM PYLAM 3X3/8IN	12	EA
632-1210Y	RT 413	ROLLER CVR/FRM PYLAM 4X1/2IN	12	EA
721-0040Y	RT10138-4	COVER/FRAME PAINTER 4X3/8IN	12	EA
<b>WOOSTER BRUSH</b>				
787-6105Y	R105-3	ROLLER COVER/FRAME TRM 3X3/8IN	12	EA
027-6816X	R172-3	ROLLER COVER/FRAME TRM FBRC 3	24	EA
027-6790Y	R189-4	ROLLER CVR/FRAME THRD 4X3/8IN	12	EA

**MINI COVER & FRAME COMBO**

Paint rollers made of multiple materials. The different materials are used to create multiple finishes and textures. Come in various sizes and lengths.



Our No.	Mfg No.	Retail Description	Shelf Pk	Unit
<b>FOAMPRO</b>				
803-5578Y	32	WROUGHT IRON/SPDL PAINTER 14IN	6	CD
043-9257X	164	ROLLER COVER/FRAME FOAM FN 4	6	EA
726-5648X	175	ROLLER COVER/FRAME FOAM 6IN	6	EA
689-1717Y	75	ROLLER COVER/FRAME FOAM 6IN	6	EA
<b>LINZER PRODUCTS</b>				
380-3137Y	MT101-11	ROLLER COVER/FRAME POLYES 4IN	6	EA
865-6498Y	MT200-11	ROLLER COVER/FRAME HD FOAM 4IN	6	EA
695-2261Y	MT701-11 4	ROLLER CVR/FRM MCFROFBR 4X3/8IN	6	EA
695-2329Y	MT701-11 6	ROLLER CVR/FRM MCFROFBR 6X3/8IN	6	EA
650-0417Y	RS 603	ROLLER COVER/FRAME POLY 6.5IN	12	EA
<b>PURDY</b>				
093-7953Y	140765014	ROLLER CVR/FRM THRD 6.5X3/8IN	6	EA
527-4014Y	14765024	ROLLER CVR/FRM THRD 6.5X3/8IN	6	EA
<b>WOOSTER BRUSH</b>				
765-2449Y	RR113-4 1/2	ROLLER COVER/FRAME 4.5X3/8IN	12	EA
956-3651Y	RR115-4 1/2	ROLLER COVER/FRAME 4.5X3/8IN	12	EA

\* INDICATES NEW ITEMS • ITEM NUMBERS WITH SUFFIX "X" ARE SOLD IN SHELF PACK QUANTITIES ONLY  
ITEM NUMBERS WITH SUFFIX "Y" MAY BE PURCHASED IN LESS THAN SHELF PACK QUANTITIES - NORMAL CHARGES APPLY

# 192 - PAINT ROLLER FRAMES AND ACCESS

## EXTENSION POLES

Extension poles lift to provide the user with more height for hard to reach jobs, extending the arm. Come in various sizes, colors and styles.



Our No.	Mfg No.	Retail Description	Shelf Pk	Unit
<b>LINZER PRODUCTS</b>				
684-2801Y	RP 548	POLE EXTENSION WOOD THRD 4FT	12	EA
684-2835Y	RP 548 HM	POLE EXTENSION WOOD THRD 4FT	24	EA
684-3726Y	RP E 124	POLE EXTENSION ALUMINUM 2-4FT	6	EA
684-3767Y	RP E 136	POLE EXTENSION ALUMINUM 3-6FT	6	EA
684-3775Y	RP E 148	POLE EXTENSION ALUMINUM 4-8FT	6	EA
684-3809Y	RP E 3412	POLE EXTENSION ALUMINUM 4-12FT	4	EA
684-3817Y	RP E 3618	POLE EXTENSION ALUMINUM 6-18FT	4	EA
684-3858Y	RP E 3824	POLE EXTENSION ALUMINUM 8-24FT	4	EA
430-0174X	RPE126	POLE EXTENSION PAINT 6 TO 12FT	6	EA
430-0133X	RPE603	POLE EXTENSION ALUMINUM 3-6FT	6	EA
430-0141X	RPE804	POLE EXTENSION ALUMINUM 4-8FT	12	EA
<b>MR LONGARM</b>				
699-9718Y	0203	POLE EXTENSION ADAPTER	12	CD
698-0262Y	3204	POLE EXTENSION AL FBRGLS 2-4FT	6	EA
678-5778Y	3208	POLE EXTENSION AL FBRGLS 4-8FT	6	EA
678-5786Y	3212	POLE EXTNSN AL FBRGLS 6-12FT	6	EA
678-5794Y	3216	POLE EXTNSN AL FBRGLS 8-16FT	6	EA
671-1303Y	6248	POLE EXTENSION FBRGLS 4-8FT	6	EA
671-1295Y	6272	POLE EXTENSION FBRGLS 6-12FT	6	EA
624-3232Y	6504	POLE EXTENSION AL FBRGLS 2-4FT	6	EA
624-3778Y	6508	POLE EXTENSION AL FBRGLS 4-8FT	6	EA
624-3901Y	6512	POLE EXTNSN AL FBRGLS 6-12FT	6	EA
624-3653Y	6516	POLE EXTNSN AL FBRGLS 8-16FT	6	EA
619-0235Y	7504	POLE EXTENSION AL FBRGLS 2-4FT	6	EA
619-0276Y	7508	POLE EXTENSION AL FBRGLS 4-8FT	6	EA
619-0250Y	7512	POLE EXTNSN AL FBRGLS 6-12FT	6	EA
619-0227Y	7516	POLE EXTNSN AL FBRGLS 8-16FT	6	EA
624-3885Y	9236	POLE EXTENSION ALUMINUM 3-6FT	6	EA
624-4024Y	9248	POLE EXTENSION ALUMINUM 4-8FT	6	EA
624-1988Y	9272	POLE EXTENSION ALUMINUM 6-12FT	6	EA
<b>PROSOURCE</b>				
014-4857Y	EP-207A20	POLE EXTNSN FIBERGLASS 2-4FT	12	EA
015-6356Y	EP-207A21	POLE EXTNSN FIBERGLASS 3-6FT	12	EA
016-2586Y	EP-207A22	POLE EXTNSN FIBERGLASS 4-8FT	12	EA
017-4409Y	EP-207A23	POLE EXTNSN FIBERGLASS 6-12FT	12	EA
018-3228Y	EP-207A24	POLE EXTNSN FIBERGLASS 8-16FT	6	EA
614-9231Y	RP 5030	POLE EXTENSION 3PC WOOD 42IN	12	EA
<b>WOOSTER BRUSH</b>				
558-3927Y	R054	POLE EXTENSION AL FBRGLS 2-4FT	6	EA
871-8801Y	R055	POLE EXTENSION AL FBRGLS 4-8FT	6	EA
185-1450Y	R056	POLE EXTNSN AL FBRGLS 6-12FT	3	EA
518-6614Y	R057	POLE EXTNSN AL FBRGLS 8-16FT	3	EA
591-7737Y	R090	POLE EXTENSION AL FBRGLS 2-4FT	6	EA
081-1224Y	R091	POLE EXTENSION AL FBRGLS 4-8FT	6	EA

## PAD PAINTERS

Pad painters are a flat paint applicator to hold in your hand. Come in multiple shapes and sizes. Typically have flat sides and cornered sizes to get all angles.



Our No.	Mfg No.	Retail Description	Shelf Pk	Unit
<b>LINZER PRODUCTS</b>				
720-9877X	PD7000-7	PAD EDGE PAINTER 7IN	2	EA
<b>DECK PAD PAINTERS / STAINER</b>				

Deck pads are designed to apply paint and stain on decks and siding. Developed to apply finish on the flat surface and in between the boards at the same time for an even finish.



Our No.	Mfg No.	Retail Description	Shelf Pk	Unit
<b>LINZER PRODUCTS</b>				
720-9893X	PD7100-9	PAD STAINER 9IN	2	EA
720-9950X	PD7110-9	PAD STAINER REFILL 9IN	6	EA
<b>TRIMMER PAINT PAD</b>				

Paint pads are used to apply paint to the inside corners and other hard to reach spaces of trim and molding. Come in various sizes and made of various materials.



Our No.	Mfg No.	Retail Description	Shelf Pk	Unit
<b>LINZER PRODUCTS</b>				
721-0008Y	PD7003DIY-5	EDGE PAINTER DIY 5IN	3	EA
721-0024Y	PD7013-5	EDGE PAINTER REFILL	12	EA
<b>TRIM WAND PAINT PADS</b>				

Paint pads are used to apply paint to the inside corners and other hard to reach spaces of trim and molding. Come in various sizes and made of various materials.



Our No.	Mfg No.	Retail Description	Shelf Pk	Unit
<b>LINZER PRODUCTS</b>				
721-0032Y	PD7002	PAD CORNER PAINTER	12	EA

\* INDICATES NEW ITEMS • ITEM NUMBERS WITH SUFFIX "X" ARE SOLD IN SHELF PACK QUANTITIES ONLY  
ITEM NUMBERS WITH SUFFIX "Y" MAY BE PURCHASED IN LESS THAN SHELF PACK QUANTITIES - NORMAL CHARGES APPLY

**FOAM EDGERS / ROLLERS**

Paint edges and rollers made of foam. Come in multiple sizes and made of multiple materials and complete multiple functions in the painting process.



Our No.	Mfg No.	Retail Description	Shelf Pk	Unit
<b>FOAMPRO</b>				
306-8897Y	3	ROLLER PAINT CORNER FOAM 3IN	12	EA
803-5560X	4	ROLLER EDGER PAINT 4X9.5X2IN	12	EA
<b>LINZER PRODUCTS</b>				
684-1514Y	RT 320	ROLLER PAINT CORNER FOAM 3IN	12	EA

**FLOOR FINISHING PADS**

Apply floor finish evenly with a pad. Can be used by hand or with an attached pole. Can be used with multiple materials; including, varnishes, sealants, wax, shellac, and urethanes. Shed resistant.



Our No.	Mfg No.	Retail Description	Shelf Pk	Unit
<b>LINZER PRODUCTS</b>				
843-5604Y	L110	APPLICATOR FLR FNSH LAMB 10IN	12	EA
613-6832Y	L112	APPLICATOR FLR FNSH LAMB 12IN	12	EA
765-6622Y	LB110	APPLICATR FLR FNSH LMBSKN 10IN	6	EA
943-7708Y	LB112	APPLICATR FLR FNSH LMBSKN 12IN	12	EA
<b>OLD MASTERS</b>				
391-1559Y	30500	APPLICATOR STN 3-1/2X5IN LAMB	12	EA

**STAINING ACCESSORIES**

Various tools and supplies connected to staining. Including a cheesecloth, wood graining tool, staining pad, metal strips, and tubes.



Our No.	Mfg No.	Retail Description	Shelf Pk	Unit
<b>ZAR</b>				
663-3887Y	14337	TOOL WOODGRAINING FAUX	6	EA

**PAINTERS MITT**

Painters mitts are designed to apply paint, stain, and other finishes to irregular shaped items. This could include piping, railings, spindles, trim, and other awkward and uneven surfaces.



Our No.	Mfg No.	Retail Description	Shelf Pk	Unit
<b>PROSOURCE</b>				
884-9986Y	RT 3630	PAINT THUMB MITT SYNTHETIC	12	EA
<b>WOOSTER BRUSH</b>				
719-1356Y	R044	PAINTER MITT	12	EA

**POWER PAINT SPRAYERS**

Power paint sprayers are often used for large volume projects. The sprayer allows you to work longer and faster with little mess. Comes in various styles, structures, and capabilities.



Our No.	Mfg No.	Retail Description	Shelf Pk	Unit
<b>GRACO</b>				
370-3956	17D163	SPRAYER AIRLESS STAND 0.47GPM	1	EA
370-3907	17G177	SPRAYER AIRLESS STAND 0.34GPM	1	EA
370-3915	17G180	SPRAYER AIRLESS CART 0.38GPM	1	EA
370-3865	17M363	SPRAYER AIRLESS CRDLSS 2000PSI	1	EA
370-3873	257025	SPRAYER AIRLESS STAND 0.24GPM	1	EA
370-3881	262800	SPRAYER AIRLSS STND X5 0.27GPM	1	EA
370-3899	262805	SPRAYER AIRLSS CART X7 0.31GPM	1	EA
370-3840	26D281	SPRAYER AIRLESS HNDHLD 1500PSI	1	EA
370-3857	26D283	SPRAYER AIRLESS VARISPD 1500PSI	1	EA
<b>TITAN</b>				
809-5184	0524032	SPRAYER PAINT HVLP 9.5 PSI	1	EA
718-5119	0580000	GUN PAINT SPRAY 150 PRO	1	EA
718-5010	0580009	GUN PAINT SPRAY 1700 PRO	1	EA
960-9058	2429069	SPRAYER PAINT PSTN PUMP .875HP	1	EA
044-8308	2430510	SPRAYER PAINT PSTN PUMP .875HP	1	EA
<b>WAGNER</b>				
674-9725Y	0417005	SPRAYER PAINT CONTROL HVLP EXT	2	EA
360-2794	0518080	SPRAYER PAINT CTRL SPRAY HVLP	1	EA
811-3920Y	0520000	TEXTURE SPRAY GUN POWER	2	EA
776-2289	2412587	CONTROL SPRAY DOUBLE DUTY	1	EA
776-2214Y	2416642	CONTROL SPRAY LITE1QT CUP	2	EA
029-7747	2416643	CONTROL SPRAY XTRA DUTY	1	EA
776-2206Y	2419307	SPRAYER PAINT FLEXIO 595	2	EA

\* INDICATES NEW ITEMS • ITEM NUMBERS WITH SUFFIX "X" ARE SOLD IN SHELF PACK QUANTITIES ONLY  
ITEM NUMBERS WITH SUFFIX "Y" MAY BE PURCHASED IN LESS THAN SHELF PACK QUANTITIES - NORMAL CHARGES APPLY

**POWER SPRAYER ACCESSORIES**

Various accessories for power paint sprayers; including, covers, tips, roller guns, repair kits, lubricants, extension tubing, pressure gauges, filters, control kits, shields, cleaners, and screens.



Our No.	Mfg No.	Retail Description	Shelf Pk	Unit
<b>GRACO</b>				
370-4277	17A223	TIP SPRAY AIRLESS 4IN X 12IN	1	CD
370-4053	237859	GUARD SPRAY TIP ORANGE 7/8IN	1	CD
370-4046	243004	GASKET SEAL SINGLE TIP 0.25IN	1	CD
370-4103	243012	GUN SPRAY AIRLESS METAL 22OZ	1	CD
370-4186	243025	CONNECTOR HOSE 1/4IN X 1/4IN	1	CD
370-4129	243040	EXTENSION TIP SPRAY GUN 10IN	1	CD
370-4137	243042	EXTENSION TIP SPRAY GUN 20IN	1	CD
370-4145	243043	EXTENSION TIP SPRAY GUN 30IN	1	CD
370-4095	246215	GUARD SPRAY TIP BLUE 7/8IN	1	CD
370-4152	247338	HOSE WHIP AIRLESS 3/16IN X 4FT	1	CD
370-4160	247339	HOSE AIRLSS 3000PSI 1/4INX25FT	1	CD
370-4178	247340	HOSE AIRLSS 3000PSI 1/4INX50FT	1	CD
370-4285	24Y472	KIT PUMP REPR REPLACEMENT 6PC	1	CD
370-4228	288716	STRAINER PUMP INLET 1.75INX2IN	1	CD
370-4210	288747	FILTER INSTACLN 0.375X1.875IN	1	CD
370-4236	288749	FILTER GUN 60 MESH 0.375INX4IN	1	CD
370-4244	288750	FILTER GUN 100 MSH 0.375INX4IN	1	CD
370-4061	FFLP308	TIP SPRAY AIRLESS 8INX0.008IN	1	CD
370-4087	FFLP514	TIP SPRAY AIRLESS 12INX0.014IN	1	CD
370-3964	TRU209	TIP SPRAY AIRLESS 4INX0.009IN	1	CD
370-3972	TRU311	TIP SPRAY AIRLESS 6INX0.011IN	1	CD
370-3980	TRU313	TIP SPRAY AIRLESS 6INX0.013IN	1	CD
370-3998	TRU413	TIP SPRAY AIRLESS 8INX0.013IN	1	CD
370-4004	TRU515	TIP SPRAY AIRLESS 10INX0.015IN	1	CD
370-4020	TRU517	TIP SPRAY AIRLESS 10INX0.017IN	1	CD
370-4038	TRU519	TIP SPRAY AIRLESS 10INX0.019IN	1	CD
370-4202Y	206994	LIQUID THRT SEAL COLORLESS 8OZ	6	EA
370-4194Y	243104	FLUID STORAGE BLUE 10-11PH 1QT	6	EA
370-4251	17A226	BAG PAINT FLEXLINER 3PK 32OZ	1	PK 3
370-4269	17F005	BAG PAINT FLEXLINER 3PK 42OZ	1	PK 3

**TITAN**

456-1239	730-067	SPRAY PAINT GUN FILTER MEDIUM	1	EA
----------	---------	-------------------------------	---	----

**PUMP ROLLERS / POWER ROLLERS**

Power and pump rollers push paint out of the roller at a steady stream for fast and efficient painting jobs. Needs to be replaced after each use.



Our No.	Mfg No.	Retail Description	Shelf Pk	Unit
<b>WAGNER</b>				
893-0513Y	0155208	CVR RLR 240MM LG 15MM THK FBRC	6	EA
448-2774	0530004	ROLLER PAINT SMART FLOW 9IN	1	EA

Our No.	Mfg No.	Retail Description	Shelf Pk	Unit
189-2744Y	0530010	ROLLER PAINT PWR 9IN 16FT HOSE	2	EA
776-2172Y	2419329	ROLLER PAINT MANUAL 5 PIECE	3	EA

**MARKING PAINT SPRAY EQUIPMENT**

Marking paint spray equipment is used with marking paint in order to notate boundaries, lines, and numbering on athletic fields and other surfaces. Equipment allows for precision and accuracy.



Our No.	Mfg No.	Retail Description	Shelf Pk	Unit
<b>RUST-OLEUM</b>				
826-7908	206346	STRIPING MACH ATHELETIC FIELD	1	EA
692-5374	210188	MARKING SPRAY PISTOL INVRT PNT	1	EA
897-1350	2388000	STRIPING SPRAY WAND UPRIGHT	1	EA
826-4608	2393000	MARKING SPRAY WAND LIGHTWEIGHT	1	EA
142-9455	2395000	STRIPING MACH INDSTRL CHOICE	1	EA

**DROP CLOTHS**

Drop clothes can be laid down to protect floors, furniture, and other surfaces from paint and other stainable materials.



Our No.	Mfg No.	Retail Description	Shelf Pk	Unit
<b>COVERGRIP CORP</b>				
839-5246Y	005808	DROP CLOTH NO-SLIP 5X8FT 8OZ	8	EA
839-5253Y	081008	DROP CLOTH NO-SLIP 8X10FT 8OZ	4	EA
839-5238Y	351208	DROP CLOTH NOSLIP 3.5X12FT 8OZ	8	EA
839-5261Y	35408	DROP CLOTH NO-SLIP 3.5X4FT 8OZ	12	EA

**TRIMACO**

981-2611Y	02101	CLOTH DROP HVY KRFT PPR 9X12FT	12	EA
981-2413Y	02301	CLOTH DROP PAPER POLY 9X12FT	12	EA
044-9512Y	02601	CLOTH DROP NONWOVN POLY 8X12FT	12	EA
367-4173Y	02602	CLOTH DROP NONWOVN POLY 4X10FT	12	EA
200-1089Y	51125	CLOTH DROP CANVAS HVYD 4X5FT	12	EA
605-1288Y	56701	CLOTH DROP CANVAS UTLY 9X12FT	6	EA
605-1296Y	56703	CLOTH DROP CANVAS UTIL 12X15FT	4	EA
605-1304Y	56707	CLOTH DROP CANVAS UTLY 4X12FT	12	EA
364-3384Y	58901	CLOTH DROP CANVAS HVYWT 9X12FT	6	EA
656-1773Y	58903	CLOTH DRP CANVAS HVYWT 12X15FT	4	EA
988-2721Y	58907	CLOTH DROP CANVAS HVYWT 4X12	12	EA
252-9006Y	58908	CLOTH DROP CANVAS HVYWT 4X15FT	12	EA
697-6062Y	80201	CLOTH DROP BUTYL HVYWT 9X12FT	6	EA
052-4744Y	80203	CLOTH DROP BUTYL HVYWT 12X15FT	4	EA
284-3928Y	80207	CLOTH DROP BUTYL HVYWT 4X12FT	12	EA
855-8637Y	85321	CLOTH DROP CANVAS BUTYL 9X12FT	6	EA
855-8645Y	85323	CLOTH DROP CNVS BUTYL 12X15FT	4	EA
855-8652Y	85328	CLOTH DROP CANVAS BUTYL 4X15FT	12	EA
855-8611Y	90019	CLOTH DROP DUPNT SNTARA 9X12FT	6	EA
907-3701Y	90027	DROPCLOTH MAT FOLDING 2FTX7FT	4	EA

\* INDICATES NEW ITEMS • ITEM NUMBERS WITH SUFFIX "X" ARE SOLD IN SHELF PACK QUANTITIES ONLY  
ITEM NUMBERS WITH SUFFIX "Y" MAY BE PURCHASED IN LESS THAN SHELF PACK QUANTITIES - NORMAL CHARGES APPLY

Our No.	Mfg No.	Retail Description	Shelf Pk	Unit
907-3693Y	90039	CLOTH DRP DUPNT SNTARA 12X15FT	4	EA
118-8812Y	90099	CLOTH DROP DUPNT SNTARA 4X15FT	12	EA
406-9241Y	FB6	CLOTH DROP CANVAS FELT 4X15FT	12	EA

**WARP BROTHERS**

019-2799Y	8JC912	CLOTH DROP PLSTC .8MIL 9X12FT	36	EA
659-7512X	EC-912	CLOTH DROP PLASTIC 1MIL 9X12FT	24	EA
659-7579X	JC-1020	CLOTH DROP PLSTC 1MIL 10X20FT	12	EA
897-8942X	JCS-912	CLOTH DROP PLASTIC 1MIL 9X12FT	24	EA
659-7470X	PC-72	CLOTH DROP PLSTC .4MIL 9X12FT	72	EA

**PAINT PAILS - PLASTIC**

Paint pails are used by painters to hold poured paint. Makes the painting process more efficient. Pail is made of plastic



Our No.	Mfg No.	Retail Description	Shelf Pk	Unit
---------	---------	--------------------	----------	------

**ENCORE PLASTICS**

070-5137X	1044370	BLUE PAIL PLASTIC 2.5QT W/HNDL	48	EA
223-7519Y	1044426	PAINT PLASTIC CONTNER DISP QT	100	EA
777-8681Y	1044481	PAINT PLSTC CTNR DISPO 2.5QT	50	EA
616-2168Y	1044587	PAINT PAIL LID SNAPON BLACK 5G	60	EA
325-0230Y	1044715	PAIL W/PLSTC GRIP MIX/MEAS 5 G	20	EA
456-9661Y	1045139	PAINT PAIL PLSTC W HNDL 10QT	10	EA
043-0090Y	1045181	PAINT PLAST CTNR DISPO 5QT	50	EA
353-2470Y	1046658	PAINT PAIL LID SR RIEKE SPT 5G	48	EA
615-5816	1123011	PAINT PAIL PLSTC WHT 3.5GAL	1	EA
810-5132Y	1123013	PAINT PAIL PLSTC UTILITY 3.5G	12	EA
211-7349X	1123068	PAINT PAIL PLSTC W HANDLE 5QT	24	EA
590-3927X	1124143	PAINT PAIL PLASTIC BLUE 10QT	12	EA

**WOOSTER BRUSH**

529-2792Y	8619	PAINT PAIL POLYE HANDHELD QT	6	EA
379-7495Y	8629	PAINT PAIL LINER DISPOSABLE QT	18	PK 3

**PAINT BUCKET GRID**

Paint bucket grids are used to eliminate excess paint from a roller and to continue to mix the paint color. Grooved and textured surface.



Our No.	Mfg No.	Retail Description	Shelf Pk	Unit
---------	---------	--------------------	----------	------

**FOAMPRO**

094-7259Y	60	GRID PAINT BUCKET GALLON	12	EA
-----------	----	--------------------------	----	----

**LINZER PRODUCTS**

276-9297Y	RM150	GRID PAINT BCKT 4 SIDE MTL GAL	24	EA
219-1567Y	RM414	GRID PAINT BUCKET METAL 2 GAL	12	EA

**PROSOURCE**

911-8027Y	CW921	GRID PAINT BCKT 2 SIDE GALV 5G	24	EA
606-8944Y	CW941	GRID PAINT BCKT 4 SIDE GALV 5G	12	EA

Our No.	Mfg No.	Retail Description	Shelf Pk	Unit
---------	---------	--------------------	----------	------

**WOOSTER BRUSH**

594-7981Y	F0001	GRID PAINT BUCKET STEEL 5 GAL	12	EA
-----------	-------	-------------------------------	----	----

**TACK CLOTHS**

Tack cloth are used to remove dust, dirt, and other elements from a wood surface. Can use to help prepare surface before applying a finish to the wood surface.



Our No.	Mfg No.	Retail Description	Shelf Pk	Unit
---------	---------	--------------------	----------	------

**3M**

643-0250Y	10132	CLOTH TACK WOOD RFNSHR 17X36IN	48	PK 1
-----------	-------	--------------------------------	----	------

**TRIMACO**

680-6780Y	10501	CLOTH TACK ANTI STATIC 18X36IN	24	EA
-----------	-------	--------------------------------	----	----

**PAINTING RAGS**

Painting rags are used for cleanup, and preparation. Come in sets. Can be washed. Reusable.



Our No.	Mfg No.	Retail Description	Shelf Pk	Unit
---------	---------	--------------------	----------	------

**BUFFALO INDUSTRIES LLC**

838-4844Y	10081	RAGS T-SHIRT RECLAIMD COLRD 1LB	25	EA
838-4885Y	10267	RAGS T-SHIRT W/TRIM WHITE 2LB	10	EA
838-4851	10520	RAGS T-SHIRT RECLAIMED WHT 4LB	1	EA
838-4869Y	10521	RAGS T-SHIRT RECLAIMED WHT 1LB	25	EA
838-4877	10526	RAGS T-SHIRT RECLAIMED WHT 8LB	1	EA
838-4810Y	60200	RAGS KNIT BLEACHED 1LB BAG	25	EA
838-4893Y	60317	RAGS T-SHIRT RECLAIMED WHT 2LB	10	EA
838-4828Y	61580	RAGS T-SHIRT W/TRIM WHITE 1LB	25	EA
838-4901Y	62002HB	TOWEL PAINTERS COTTON NATURAL	15	EA

**TRIMACO**

455-6973	83625	RAG MICROFIBER 16X16 IN 25BX	1	BX25
860-1593X	10735	TOWEL PAINTER 13X14IN 7 COUNT	12	EA

**PAINT SHIELDS & GUIDES**

Paint shields and guides are used to create barriers and provide clean lines for the application of paint, stains, and other finishes. Come in various sizes and colors.



Our No.	Mfg No.	Retail Description	Shelf Pk	Unit
---------	---------	--------------------	----------	------

**HYDE TOOLS**

319-5807Y	28000	SHIELD SPRAY FLEX ALUM 36X9IN	6	EA
047-1946Y	28010	SHIELD SPRAY FLEX ALUM 24X9IN	6	EA
571-6758Y	28020	SHIELD SPRAY RIGID ALUM 24X9IN	6	EA
095-3786Y	28030	SHIELD SPRAY RIGID ALUM 36X9IN	3	EA

\* INDICATES NEW ITEMS • ITEM NUMBERS WITH SUFFIX "X" ARE SOLD IN SHELF PACK QUANTITIES ONLY  
ITEM NUMBERS WITH SUFFIX "Y" MAY BE PURCHASED IN LESS THAN SHELF PACK QUANTITIES - NORMAL CHARGES APPLY



## 196 - PAINTING ACCESSORIES

Our No.	Mfg No.	Retail Description	Shelf Pk	Unit
527-6696Y	28040	SHIELD SPRAY RIGID ALUM 48X9IN	6	EA
890-1779Y	28060	SHIELD SPRAY FLEX STYR 24X9IN	6	EA
657-6847Y	45000	SHIELD PAINT ALUMINUM 10IN	10	EA
647-6865Y	45805	GUIDE PAINT TRIM SS 11-1/2IN	5	EA
647-7483Y	45810	SHIELD PAINT SS 24-1/2IN	5	EA

### PROSOURCE

900-7998Y	14000	GUIDE TRIM STAINLESS STL 24IN	12	EA
356-3145Y	14001	GUIDE TRIM STAINLESS STL 12IN	24	EA

### RED DEVIL

118-9976Y	4049	SHIELD PAINT DUAL EDGE 18IN	12	EA
-----------	------	-----------------------------	----	----

## BRUSH & ROLLER CLEANER TOOLS

Various tools for cleaning paint brushes and rollers; including, combs, paint cleaning tools, roller covers, and roll spinners.



Our No.	Mfg No.	Retail Description	Shelf Pk	Unit
---------	---------	--------------------	----------	------

### PURDY

613-6253Y	144068010	BRUSH PAINT COMB 21TEETH 7IN	12	EA
-----------	-----------	------------------------------	----	----

## MISC PAINT TOOLS

Miscellaneous paint tools; including, paint paddles, spouts, strainer bags and boxes, hooks, trays, lid and can openers, brush covers, tool holders, mixers, and more.



Our No.	Mfg No.	Retail Description	Shelf Pk	Unit
---------	---------	--------------------	----------	------

### FOAMPRO

120-9865X	61	PAINT PAIL POUR SPOUT FITS ALL	50	EA
-----------	----	--------------------------------	----	----

### HYDE TOOLS

386-9575Y	43510	STAND PAINTERS PYRAMID	4	CD 10
696-0645Y	46445	PAINT CAN BOTTLE OPENER	10	CD 2
657-6144Y	43460	MIXER PAINT 3/8IN DRL 10.5IN	10	EA
696-1387Y	45110	PAINT CAN HOOK SWIVEL	10	EA
651-4269Y	46455	PAINT CAN BOTTLE OPENER BULK	250	EA
034-9506X	47011	PAINT STICK HDWD 21X1/16IN	250	EA
757-9006Y	45050	PAINT CAN HOOK PLAT END	10	PR

### LINZER PRODUCTS

627-9434Y	5425	PAINT CAN LID OPENER PLSTC 5G	24	EA
-----------	------	-------------------------------	----	----

### TRIMACO

242-7706	11311/25	PAINT STRAINER PLAIN GALLON	1	BX 25
242-7714	11313/25	PAINT STRAINER PLAIN 5GALLON	1	BX 25
242-7680	11511/25	PAINT STRAINER ELASTIC GALLON	1	BX 25
408-2616	11513/25	PAINT STRAINER ELASTIC 5GALLON	1	BX 25
605-1312	11105/250	PAINT STRAINER CONE SHAPED PPR	1	EA
587-4045Y	11523	PAINT STRAINER ELASTIC 5GALLON	36	EA
631-3746Y	11101	PAINT STRAINER CONE SHAPED PPR	25	PK 4
204-7389Y	11522	PAINT STRAINER ELASTIC GALLON	36	PK 2

\* INDICATES NEW ITEMS • ITEM NUMBERS WITH SUFFIX "X" ARE SOLD IN SHELF PACK QUANTITIES ONLY  
ITEM NUMBERS WITH SUFFIX "Y" MAY BE PURCHASED IN LESS THAN SHELF PACK QUANTITIES - NORMAL CHARGES APPLY

**THINNERS**

Thinners are used to dissolve oil based paint by diluting the consistency of the paint. It can also be used to clean paint equipment like rollers, brushes, and guides.



Our No.	Mfg No.	Retail Description	Shelf Pk	Unit
<b>KLEAN STRIP</b>				
616-8868X	EKPT94401	THINNER PAINT PLASTIC CAN 2.5G	2	EA
888-6046X	GME71SUB	THINNER METHYL ETHYL KETONE GA	4	EA
897-7001X	GAC18	THINNER ACETONE GALLON	4	GAL
788-7433X	GKGL75008	THINNER MED DRYING FORMULA GAL	4	GAL
837-9794Y	GKLO145	LINSEED OIL BOILED GALLON	4	GAL
837-1742X	GKPT94002P	THINNER PAINT METAL CAN GALLON	4	GAL
850-6560X	GKPT94400	THINNER PAINT PLASTIC CAN GAL	4	GAL
897-6987X	GKSP94006	MINERAL SPIRITS ODORLESS GA	4	GAL
888-6020X	GML170	THINNER LACQUER GALLON	4	GAL
836-2238X	GSL26	THINNER DENATURED ALCOHOL GAL	4	GAL
816-1432X	GVM46	THINNER NAPHTHA VMP GALLON	4	GAL
816-1325X	GXY24	SOLVENT XYLENE/XYLOL GALLON	4	GAL
272-9564	CAC18	THINNER ACETONE 5 GALLON	1	PAIL
237-1755	CKPT94402	THINNER PAINT METAL CAN 5GAL	1	PAIL
237-9808	CLO45	LINSEED OIL BOILED 5 GALLON	1	PAIL
643-0003	CME71SUB	THINNER METHYL ETHYL KETONE 5G	1	PAIL
642-9708	CML170	THINNER LACQUER 5 GALLON	1	PAIL
897-6995X	QAC18	THINNER ACETONE QUART	6	QUART
815-6481X	QGT69	TURPENTINE PURE GUM SPIRITS QT	6	QUART
829-8390X	QKGL75009	THINNER MED DRYING FORMULA QT	6	QUART
837-9786Y	QKLO146	LINSEED OIL BOILED QUART	4	QUART
837-1734Y	QKPT94003	THINNER PAINT METAL CAN QUART	6	QUART
897-6979Y	QKSP94005	MINERAL SPIRITS ODORLESS QT	6	QUART
888-6012X	QML170	THINNER LACQUER QUART	6	QUART
836-2204X	QSL26	THINNER DENATURED ALCOHOL QT	6	QUART
<b>SAVOGRAN</b>				
948-4478X	080611	THINNER PAINT EXTDR ODRLSS GAL	4	EA
948-4452X	080614	THINNER PAINT EXTDR ODRLSS QT	6	EA

**PAINT CONDITIONERS**

Paint conditioners are an additive that speed dry time and prevent paint from clotting.



Our No.	Mfg No.	Retail Description	Shelf Pk	Unit
<b>KRUD KUTTER</b>				
305-2511Y	PH3512	HARDENER WASTE PAINT 3.5OZ	12	EA

**DEGLOSSERS**

Designed to prepare and clean the varnish and enamel on high gloss finishes on woodworking elements; including, doors, cabinets, moldings and trim, ceilings and walls, furniture, etc. Eliminates the need for sanding.



Our No.	Mfg No.	Retail Description	Shelf Pk	Unit
<b>KLEAN STRIP</b>				
618-0475Y	QKLS285	DEGLOSSER PAINT/FINISH QUART	6	QUART

**WOOD CLEANERS & BRIGHTENERS**

Wood cleaners and brighteners are chemical compounds developed to maintain and clean the wooden and stained surfaces on the deck of your home. Cleaners disinfect and get rid of blemishes while leaving a bright, streak-free surface behind. Comes in various scents and amounts.



Our No.	Mfg No.	Retail Description	Shelf Pk	Unit
<b>CABOT</b>				
641-6499X	8002	CLEANER WOOD EX CONCENTRATE GA	4	GAL
181-1579X	8003	BRIGHTENER WOOD EXTERIOR GA	4	GAL
943-5611X	8007	CLEANER WOOD RDY TO USE GALLON	4	GAL
943-5637X	8008	BRIGHTENER WD EX RDY TO USE GA	4	GAL
<b>RUST-OLEUM</b>				
143-9777Y	60635	CLEANER DECK&PATIO 1GALLON	4	EA

**CONCRETE CLEANERS**

Clean dirt, oil, grease, mildew, and mold off of concrete. Use in conjunction with a brush and water.



Our No.	Mfg No.	Retail Description	Shelf Pk	Unit
<b>AIKEN CHEMICAL</b>				
638-2931X	13520P	CLEANER DRVWY IND STRENGTH GA	6	GAL
<b>BIOLAB</b>				
696-5701X	63100TCM	ACID MURIATIC GALLON	4	EA
<b>KLEAN STRIP</b>				
825-0979X	GKGM75006	ACID MURIATIC GREEN GALLON	4	GAL
362-3576Y	GKPA30220	ETCH PREP PHSPHRC GA SURF PREP	4	GAL
<b>RUST-OLEUM</b>				
121-8718X	214382	DEGREASER CONCRETE HVYD 32OZ	6	EA
707-2325X	238475	ETCH CONCRETE CONCENTRATED GA	6	EA
<b>VALSPAR</b>				
363-6859X	82096C	CLEANER CNCRT READY TO USE GAL	4	GAL
<b>ZEP</b>				
029-0619X	ZUCON128	CLEANER CONCRETE DRVWY 128OZ	4	GAL

\* INDICATES NEW ITEMS • ITEM NUMBERS WITH SUFFIX "X" ARE SOLD IN SHELF PACK QUANTITIES ONLY  
ITEM NUMBERS WITH SUFFIX "Y" MAY BE PURCHASED IN LESS THAN SHELF PACK QUANTITIES - NORMAL CHARGES APPLY

# 198 - STRIPPERS & REMOVERS

## PAIN STRIPPERS - OIL BASE



Our No.	Mfg No.	Retail Description	Shelf Pk	Unit
<b>JASCO</b>				
745-7823X	EJPR502	REMOVER PAINT&EPOXY AERO 16OZ	6	CAN
745-7799X	EJPR502SC	REMOVER PAINT&EPOXY AERO 16OZ	6	CAN
745-7831X	GJPR500	REMOVER PAINT&EPOXY PASTE 1GA	4	GAL
745-7807X	GJPR500SC	REMOVER PAINT&EPOXY PASTE 1GA	4	GAL
745-7849X	QJPR501	REMOVER PAINT&EPOXY PASTE 1QT	6	QUART
745-7815X	QJPR501SC	REMOVER PAINT&EPOXY PASTE 1QT	6	QUART
<b>KLEAN STRIP</b>				
287-4253Y	EKPS302	STRIPPER PNT&VRNSH AERSL 16OZ	6	EA
837-9836X	GKSS250	STRIPPER PAINT&VRNSH SPRY GAL	4	EA

## PAIN STRIPPERS - WATER BASE



Our No.	Mfg No.	Retail Description	Shelf Pk	Unit
<b>MOTSENBOCKER'S LIFT OFF</b>				
916-3304Y	411-32	REMOVER PNT/VRNSH WTR BS 32OZ	4	EA

## GRAFFITI REMOVERS



Our No.	Mfg No.	Retail Description	Shelf Pk	Unit
<b>KRUD KUTTER</b>				
573-9610X	GR326	REMOVER GRAFFITI WTR BASE 32OZ	6	EA
<b>MOTSENBOCKER'S LIFT OFF</b>				
272-1165Y	411-01	REMOVER GRAFFITI WTR BASE 22OZ	6	EA

## LATEX PAINT REMOVERS

Remove latex paint with paint removal.



Our No.	Mfg No.	Retail Description	Shelf Pk	Unit
<b>GOOF OFF</b>				
314-5828Y	FG658	REMOVER PAINT PRO STRGTH 12OZ	6	EA
212-9088Y	FG661	REMOVER ADHESIVE/PAINT/TAR 6OZ	12	EA
468-1888X	FG657	REMOVER PAINT PRO STRENGTH GAL	4	GAL
<b>MOTSENBOCKER'S LIFT OFF</b>				
413-8863Y	413-01	REMOVER LATEX BASED PAINT 22OZ	6	EA

## RUST REMOVERS/STRIPPERS

Rust remover and strippers are used to clean the rust off of a metal surface. Transform a rusting surface to a non-rusting surface. Prevents future rusting.



Our No.	Mfg No.	Retail Description	Shelf Pk	Unit
<b>RUST-OLEUM</b>				
946-0577Y	215215	REFORMER RUST SPRAY 100Z	6	CAN
617-8313Y	7830730	REFORMER RUST 8OZ	6	EA

## ADHESIVE/CAULK REMOVERS

Remover is intended to eradicate multiple materials from any surface. Removes grease, wax, caulk, adhesive, sealants, pants, tar, and virtually all over materials from all surfaces. No harmful vapors.



Our No.	Mfg No.	Retail Description	Shelf Pk	Unit
<b>KRUD KUTTER</b>				
851-5348Y	336246	REMOVER CAULK TRIGR SPRAY 8OZ	6	EA
851-5371Y	336250	REMOVER CAULK TRIGR SPRAY 24OZ	6	EA
<b>MOTSENBOCKER'S LIFT OFF</b>				
985-9133Y	407-01	REMOVER ADHESIVES/GREASE 22 OZ	6	EA
310-9931Y	407-45	REMOVER TAPE/ADH/GREASE 4.5OZ	12	EA
582-3455Y	411-45	REMOVER CAULK/FOAM SLNT 4.5OZ	12	EA

\* INDICATES NEW ITEMS • ITEM NUMBERS WITH SUFFIX "X" ARE SOLD IN SHELF PACK QUANTITIES ONLY  
ITEM NUMBERS WITH SUFFIX "Y" MAY BE PURCHASED IN LESS THAN SHELF PACK QUANTITIES - NORMAL CHARGES APPLY

**STRIPPER ACCESSORIES**

Various tools and supplies for stripping including brushes, patches, scrapers, and test kits.



Our No.	Mfg No.	Retail Description	Shelf Pk	Unit
<b>ALLWAY TOOLS</b>				
571-9125Y	BB2	BRUSH STRIPPING WSCRAPER BRASS	10	EA
789-3662Y	SB2	BRUSH STRIPPING WSCRAPER SS	10	EA

**HEAT GUNS**

Heat guns come with different levels of operating temperatures and incorporate different airflow amounts. Guns have multiple purposes; including, stripping paint, shrinking packing and film, drying out wet and damp wood, thawing frozen materials, and softening plastics and adhesives. Can also be used in a welding capacity.



Our No.	Mfg No.	Retail Description	Shelf Pk	Unit
<b>DEWALT</b>				
531-3358	D26950	HEAT GUN VARIABLE TEMPERATURE	1	EA
<b>GENESIS</b>				
509-4289	GHG1500A	HEAT GUN DUALTEMP KIT W/ACC	1	EA
<b>MILWAUKEE</b>				
275-9611	8975-6	HEAT GUN DUAL TEMP	1	EA
<b>PORTER-CABLE</b>				
191-2401	PC1500HG	HEAT GUN VARIABLE TEMPERATURE	1	EA
<b>WAGNER</b>				
164-2651Y	0503059	HEAT GUN 300 DUAL TEMPERATURE	6	EA
164-2669Y	0503063	HEAT GUN 500 LED VARIABLE TEMP	3	EA
164-2677	0503070	HEAT GUN 700 LCD VARIABLE TEMP	1	EA

**WOOD FILLERS**

Use wood fillers to repair and patch holes, scratches, dents, and other defects on wood, drywall, molding, and other wooden surfaces. Can be sanded down and painted over.



Our No.	Mfg No.	Retail Description	Shelf Pk	Unit
<b>DAP</b>				
638-4341Y	21408	FILLER PLSTC WOOD GLDN OAK 4OZ	12	EA
638-4465Y	21434	FILLER PLASTIC WOOD WALNUT 4OZ	12	EA
636-8476Y	21502	FILLER PLSTC WOOD NATURAL 4OZ	12	EA
636-8484Y	21506	FILLER PLSTC WOOD NATURAL 16OZ	12	EA
830-1376Y	7079800540	FILLER WOOD PLSTC NATL 5.5OZ	12	EA
830-1400Y	7079800543	FILLER WOOD PLSTC NATL 1QT	4	EA
830-1186Y	7079800580	FILLER PLASTIC WOOD NATL 3OZ	6	EA
<b>ECLECTIC PRODUCTS</b>				
213-1852Y	36141100	FILLER WOOD INT EXT ALDER 6OZ	6	EA

Our No.	Mfg No.	Retail Description	Shelf Pk	Unit
676-9384Y	36021126	FILLER WOOD INT EXT WHITE 23OZ	12	PINT

**ZAR**

663-3127Y	30906	PATCH WOOD IN EX NEUTRAL 1/2PT	6	1/2PT
663-3838Y	30941	PATCH WOOD INT EXT NEUTRAL 3OZ	12	EA
187-4585Y	31041	PATCH WOOD INT EXT RED OAK 3OZ	12	EA
663-3309Y	30911	PATCH WOOD IN EX NEUTRAL PINT	6	PINT
663-3267Y	30912	PATCH WOOD IN EX NEUTRAL QUART	6	QUART
855-5922Y	31012	PATCH WOOD IN EX RED OAK QUART	6	QUART

**WOOD REPAIR**

Various supplies and equipment used to repair wood; including, filler, styrene, hardener, putty, restorer, stabilizers, thickening powder, grainign tool, cutting knife, restoration kits, and crack repair.



Our No.	Mfg No.	Retail Description	Shelf Pk	Unit
<b>BONDO</b>				
344-8008Y	20052	PUTTY PAINTER ALLPURP IN EX QT	3	QUART
103-0055Y	20082	FILLER WOOD QUART	3	QUART

**J-B WELD**

736-9168Y	8257	REPAIR WOOD EPOXY PUTTY STICK	6	EA
-----------	------	-------------------------------	---	----

**RH BRANDS INC**

636-7379Y	1	PUTTY WATER POWDERED 1LB	12	EA
636-7387Y	4	PUTTY WATER POWDERED 4LB	6	EA

**WOOD TOUCH UP**

Wood touch up uses a stain marker to disguise blemishes on wooden surfaces such as trim and molding, doorways, cabinetry, furniture and other wood surfaces. Various colors of stains.



Our No.	Mfg No.	Retail Description	Shelf Pk	Unit
<b>MINWAX</b>				
654-3318Y	110096666	FILLER WOOD PENCIL NO9	6	EA

**JOINT COMPOUND - POWDER**

A white powdery substance that is mixed with water to form a muddy consistency. Also known as drywall mud. It is used in conjunction with paper or tape to seal the crack between drywall sheets to create a seamless interior wall.



Our No.	Mfg No.	Retail Description	Shelf Pk	Unit
<b>US GYPSUM</b>				
662-3268	381110120	COMPOUND JOINT DURABND 45 25LB	1	BAG
618-7462Y	384024	COMPOUND JOINT EZSAND 5 3LB	6	BAG
618-7405Y	384025	COMPOUND JOINT EZSAND 90 3LB	6	BAG

\* INDICATES NEW ITEMS • ITEM NUMBERS WITH SUFFIX "X" ARE SOLD IN SHELF PACK QUANTITIES ONLY  
ITEM NUMBERS WITH SUFFIX "Y" MAY BE PURCHASED IN LESS THAN SHELF PACK QUANTITIES - NORMAL CHARGES APPLY

## 200 - PATCHING & REPAIR

### JOINT COMPOUND - READY MIXED

A ready mixed substance that is used to form a muddy consistency. Also known as drywall mud. It is used in conjunction with paper or tape to seal the crack between drywall sheets to create a seamless interior wall.



Our No.	Mfg No.	Retail Description	Shelf Pk	Unit
<b>DAP</b>				
695-3079X	10102	COMPOUND JOINT INT WHITE GAL	4	GAL
643-7511Y	10100	COMPOUND JOINT INT WHITE QT	6	QUART
<b>US GYPSUM</b>				
614-4224Y	380270072	COMPOUND JOINT READY MIX QUART	6	EA
693-8591X	385140004	COMPOUND JOINT READY MIX 3.5QT	4	GAL
626-1309X	384013	COMPOUND JOINT ALL PURP 1GA	4	PAIL
614-4315Y	544825030	COMPOUND JOINT PRIMER WHT GAL	4	PAIL

### PLASTERS

Plasterers are used to fill holes, repair scratches, and fill seams on interior walls and ceilings. It is a white, thick compound that dries quickly. Can be painted over. Can also be used by hobbies and crafters for sculptural purposes.



Our No.	Mfg No.	Retail Description	Shelf Pk	Unit
<b>DAP</b>				
614-9413Y	52084	PLASTER PATCHING READY MIX QT	6	QUART

### DRYWALL TAPES

Tape designed to be used on drywall. Covers seams, cracks, and joints. Provides a seamless finished surface.



Our No.	Mfg No.	Retail Description	Shelf Pk	Unit
<b>GRABBER CONSTRUCTION</b>				
829-8424Y	311691	CORNER DRYWALL 4.5INX100FT	4	ROLL
112-0831Y	311692	DRYWALL ULTRAFLX 3.25INX100FT	10	ROLL
<b>PROFORM</b>				
115-4715Y	JT2342/50002546	TAPE PAPER JOINT 2-1/3INX250FT	20	ROLL
<b>SAINT GOBAIN ADFORS</b>				
687-6197Y	FDW8086-U	TAPE JOINT DRYWL 1-7/8INX300FT	24	EA
678-5273X	FDW8654-U	TAPE DRYWALL 1-7/8INX300FT	12	EA
380-9407Y	FDW8664-U	TAPE JOINT DRYWL 1-7/8INX300FT	12	EA
639-6709X	FDW8666-U	TAPE JOINT DRYWL 2-3/8INX250FT	10	EA
<b>TOOLPRO</b>				
739-8951Y	TP03075	TAPE WHT ADH MSH 1-7/8INX300FT	24	EA
739-8969Y	TP03385	TAPE YEL ADH MSH 1-7/8INX300FT	24	EA
739-8977Y	TP03398	TAPE METAL CORNER ROLL DRYWALL	10	EA

Our No.	Mfg No.	Retail Description	Shelf Pk	Unit
<b>US GYPSUM</b>				
604-6601X	382175020	TAPE JOINT PAPER 2-1/6INX250FT	20	ROLL
604-6619X	382198010/222634	TAPE JOINT PAPER 2-1/6INX500FT	10	ROLL
614-4380Y	385201020	TAPE FBRGLS DRYWL 2.5INX250FT	20	ROLL

### DRYWALL BEADS & TRIM

Bead work and trim pieces for drywall. These guide in corners, along wall lines, and ceiling and floor joints. Creates a high quality finish. Come in various sizes and shapes.



Our No.	Mfg No.	Retail Description	Shelf Pk	Unit
<b>CLARKDIETRICH BUILDING</b>				
989-1466X	BCB100	BEAD CORNER BULLNOSE 3/4INX8FT	35	EA
989-1458X	CBB	BEAD CORNER BULLNOSE 3/4INX8FT	50	EA
662-3227X	CBS	BEAD CORNER DRYWALL 1.25INX9FT	56	EA
662-3235X	CBS	BEAD CORNER DRYWALL 1.25INX10FT	50	EA
693-8617X	CBS	BEAD CORNER DRYWALL 1.25INX8FT	63	EA
079-2424X	CBU	BEAD CORNER DRYWALL 1.25INX10FT	50	EA
453-4350X	CBU	BEAD CORNER DRYWALL 1.25INX8FT	63	EA
716-0468X	CBU	BEAD CORNER DRYWALL 1.25INX9FT	56	EA
816-7587X	M285	CAP BULLNOSE CORNER 2WAY 3/4IN	50	EA
110-5261X	M385	CAP BULLNOSE CORNER 3WAY 3/4IN	50	EA
662-3300X	P180	CORNER OUTSD BULLNOS 3/4INX8FT	50	EA
662-3318X	P1U0	CORNER OUTSIDE DRYWALL 8FT	50	EA
662-3292X	P21	CORNER INSIDE DRYWL 3/8INX8FT	50	EA
533-1202X	SB50	BEAD LSTOP VINYL 1/2INX10FT	50	EA

### DRYWALL PATCHES

Repair cracks, holes, and blemishes in drywall with drywall patches. Comes in various styles and sizes. Self-adhesive.



Our No.	Mfg No.	Retail Description	Shelf Pk	Unit
<b>ALEXANDRIA MOULDING</b>				
537-7916X	DW001-DW016C1	SHEET DRYWL REPAIR .5X16X16IN	18	EA
<b>DAP</b>				
712-6832Y	12345	WALL REPAIR/PATCH KIT 80Z	6	EA
<b>HYDE TOOLS</b>				
723-0352Y	09915	PATCH KIT WALL REPAIR 4IN	5	EA
<b>MARSHALLTOWN</b>				
674-9972Y	DP4	PATCH DRYWALL KIT 4X4IN	24	EA
<b>SAINT GOBAIN ADFORS</b>				
091-9514Y	FDW6846-U	MESH FABRIC REPAIR 36INX150FT	6	EA
741-6811Y	FDW9182-U	KIT REPAIR DRYWALL COMPLETE	4	EA
<b>TOOLPRO</b>				
739-8910Y	TP04740	PATCHES WALL SELF ADH 4X4IN	5	PK10
739-8928Y	TP04760/550014	PATCHES WALL SELF ADH 6X6IN	5	PK10
739-8944Y	TP04780	PATCHES WALL SELF ADH 8X8IN	5	PK10

\* INDICATES NEW ITEMS • ITEM NUMBERS WITH SUFFIX "X" ARE SOLD IN SHELF PACK QUANTITIES ONLY  
ITEM NUMBERS WITH SUFFIX "Y" MAY BE PURCHASED IN LESS THAN SHELF PACK QUANTITIES - NORMAL CHARGES APPLY

Our No.	Mfg No.	Retail Description	Shelf Pk	Unit
<b>US GYPSUM</b>				
662-3250Y	380161048	DRYWALL CLIP REPAIR	6	EA
<b>HYDRAULIC REPAIR</b>				

Cement that is used to patch and repair hydraulic systems. Creates a watertight seal in minutes. Prevents water flow by sealing cracks and holes.



Our No.	Mfg No.	Retail Description	Shelf Pk	Unit
<b>DAMTITE WATERPROOFING</b>				
349-7716	07502	CEMENT HYDRAULIC WTRPRF 50LB	1	PAIL
<b>DAP</b>				
637-7196Y	14084	CEMENT HYDRAULIC 2.5LB	6	EA
633-3140Y	14086	CEMENT HYDRAULIC 5LB	6	EA
620-1677	14090	CEMENT HYDRAULIC 10LB	1	EA
<b>QUIKRETE</b>				
110-3225	1126-50	CEMENT HYDRAULIC WTR STOP 50LB	1	PAIL
<b>UNITED GILSONITE</b>				
055-4089Y	00917	CEMENT HYDRAULIC WTRPRF 4LB	4	EA
<b>WINDOW GLAZING COMPOUND</b>				

Glaze a window using this compound. Glazing still allows light to enter while providing privacy to the outside.



Our No.	Mfg No.	Retail Description	Shelf Pk	Unit
<b>DAP</b>				
736-9804Y	12120	COMPOUND GLAZING WHITE 1/2PT	12	1/2PT
736-9788Y	12240	PUTTY PAINTER ALLPURP 1/2PT	12	1/2PT
691-7876X	12108	COMPOUND GLZ WHT LATEX 10.10Z	12	EA
836-7997Y	12019	COMPOUND GLAZING WHITE GALLON	2	GAL
336-5053Y	12121	COMPOUND GLAZING WHITE PINT	12	PINT
836-9811Y	12122	COMPOUND GLAZING WHITE QUART	6	QUART
836-9795Y	12244	PUTTY PAINTER ALLPURP WHITE QT	6	QUART
<b>RED DEVIL</b>				
162-1655Y	0662	COMPOUND GLZ PREMIX OBS 1/2PT	12	EA
979-2631Y	0664	COMPOUND GLAZING PREMIX OBS QT	6	EA
632-2358X	0666	COMPOUND GLZ SILI ACRY 10.10Z	12	EA

## SPACKLING

Spackling is a lightweight compound that is used for repairing holes, scratches, and gouges in a wall. Sands down to create a seamless blend. Can be painted over.



Our No.	Mfg No.	Retail Description	Shelf Pk	Unit
<b>DAP</b>				
788-7375Y	12140	COMPOUND SPACKLING LT WT 1/2PT	12	1/2PT
385-1797Y	18744	SPACKLING TUBE 7OZ	6	EA
654-3649X	12133	COMPOUND SPACKLING VINYL GAL	2	GAL
889-0311Y	12143	COMPOUND SPACKLING LT WT GAL	4	GAL
388-9722Y	12141	COMPOUND SPACKLING LT WT PINT	12	PINT
836-9928Y	12132	COMPOUND SPACKLING VINYL QUART	6	QUART
889-0147Y	12142	COMPOUND SPACKLING LT WT QUART	6	QUART
609-0757Y	12278	COMPOUND SPACKLING SMOOTH QT	6	QUART
609-0773Y	12288	COMPOUND SPACKLING TEXTURED QT	6	QUART
<b>RED DEVIL</b>				
167-4118Y	0532	COMPOUND SPACKLING VINYL 1/2PT	12	EA
697-2947Y	0534	COMPOUND SPACKLING VINYL QUART	6	EA
882-5069Y	0540	COMPOUND SPACKL LIGHTWEIGHT PT	12	EA
584-2018Y	0545	COMPOUND SPACKLING ACRYLIC 6OZ	5	EA
292-7648Y	0572	COMPOUND SPACKL LT WEIGHT .5PT	12	EA
182-5702Y	0574	COMPOUND SPACKL LIGHTWEIGHT QT	6	EA
288-7982Y	0802	COMPOUND SPACKLING ACRY 1/2PT	12	EA
739-8498Y	0804	COMPOUND SPACKLING ACRYLIC QT	6	EA
698-5584Y	0805	COMPOUND SPACKLING ACRY 5.5OZ	12	EA
<b>ZINSSER</b>				
234-2988X	4421	COMPOUND SPACKLING/PATCH GAL	2	GAL
868-6339Y	4428	COMPOUND SPACKLING/PATCH PINT	12	PINT
566-2226Y	4424	COMPOUND SPACKLING/PATCH QUART	6	QUART

## FLOOR LEVELERS

Compound created to prepare substrates to accept flooring. Typically ready in 1 to 5 hours. Bonds to multiple materials; including, wood, concrete, steel, gypsum, terrazzo and more. Resistant to mold and mildew.



Our No.	Mfg No.	Retail Description	Shelf Pk	Unit
<b>CUSTOM BUILDING PRODUCTS</b>				
832-8569	LQ50	LEVELOR FLOOR SELF LEVEL 50LB	1	EA
708-0732X	CP1	LEVELOR FLOOR PRIMER LATEX GA	4	GAL
812-3978X	FPI-2	PATCH FLOOR PREMIXED IN GRY GA	2	GAL
616-7597Y	FPQT	PATCH FLOOR PREMIXED IN GRY QT	6	QUART
<b>DAP</b>				
889-3380	63050	LEVELOR FLOOR GYPSUM BASE 25LB	1	BAG
089-3354Y	10314	LEVELOR FLOOR GYPSUM BASE 4LB	6	EA
889-3612Y	35090	ADDITIVE BONDING IN EX GALLON	4	GAL
333-2384Y	35082	ADDITIVE BONDING INT EXT PINT	6	PINT

\* INDICATES NEW ITEMS • ITEM NUMBERS WITH SUFFIX "X" ARE SOLD IN SHELF PACK QUANTITIES ONLY  
ITEM NUMBERS WITH SUFFIX "Y" MAY BE PURCHASED IN LESS THAN SHELF PACK QUANTITIES - NORMAL CHARGES APPLY

## 202 - PATCHING & REPAIR

### CONCRETE PATCH

Concrete patches create sealants and holds for repairs to masonry surfaces. Will fix existing issues and prevent further problems.



Our No.	Mfg No.	Retail Description	Shelf Pk	Unit
<b>DAMTITE WATERPROOFING</b>				
503-2073	04012	PATCH CONCRETE VINYL BOND 12LB	1	EA
503-2065Y	04003	PATCH CONCRETE VINYL BONDS 3LB	6	PAIL
503-2099	04025	PATCH CONCRETE VINYL BOND 25LB	1	PAIL
503-2057	04152	PATCH CONCRETE SUPRPATCH 15LB	1	PAIL
<b>DAP</b>				
977-8572	58552	COMPOUND PATCH ALLPURP 25LB	1	BAG
636-6652X	10466	CEMENT PATCHING CONCRETE 5LB	6	EA
839-6749X	18096	SEALANT CNCRT MSNRY GRY 10.10Z	12	EA
614-9868Y	31084	PATCH CONCRETE READY MIX QUART	6	EA
615-0007Y	31090	PATCH CONCRETE READY MIX GAL	4	EA
643-7784Y	37584	FILLER REPAIR CNCRT CRACK QT	6	EA
169-6541Y	58505	COMPOUND PATCH ALL PURPOSE 4LB	6	EA
977-8598X	58550	COMPOUND PATCH POWDER 3.5LB	4	EA
113-5094X	7079808676	SEALANT CNCRT TXRD GRAY 10.10Z	12	EA
<b>GE</b>				
896-8638X	2816709	SEALANT CNCRT MSNRY GRY 10.10Z	12	EA
<b>LOCTITE</b>				
663-6419Y	1618150	SEALANT CNCRT MASONRY GRY 100Z	12	EA
682-9733Y	1618522/1402265	SEALANT CNCRT MSNRY LMSTN 100Z	12	EA
<b>QUIKRETE</b>				
755-8133	1133-40	PATCH CONCRETE VINYL MP 40LB	1	BAG
012-7209X	8620-05	REPAIR MORTAR 5-1/20Z	12	EA
601-7669Y	8620-09	SEALANT MORTAR REPAIR 100Z	6	EA
750-2586Y	8620-13	REPAIR CONCRETE 5-1/20Z	12	EA
691-2711X	862010	REPAIR CONCRETE ACRY LTX 100Z	6	EA
556-8225Y	862017	SEALANT CNCRT CRACK POLYU 100Z	6	EA
556-8217Y	862018	REPAIR MORTAR POLYU GRAY 100Z	6	EA
246-9245X	8640-15	SEALANT CONCRETE CRACK 5-1/20Z	12	EA
007-5531Y	8650-35	PATCH CONCRETE COMM GRADE 4LB	6	EA
728-3237	1133-11	PATCH CONCRETE VINYL MP 10LB	1	PAIL
691-1838	113320	PATCH CONCRETE VINYL MP 20LB	1	PAIL
979-8802	1240-11	CEMENT QUICK SETTING 10LB	1	PAIL
601-7693	124020	CEMENT QUICK SETTING 20LB	1	PAIL
691-3354Y	864000	SEALANT CONCRETE CRACK QUART	6	QUART
<b>RED DEVIL</b>				
782-3628Y	0644	PATCH CONCRETE ACRY PREMIX QT	6	EA
<b>RUST-OLEUM</b>				
545-1703X	301012	PATCH REPAIR CNCRT EPOXY 24OZ	4	EA
<b>SASHCO SEALANTS</b>				
244-9791Y	16210	SEALANT CONCRETE CRACK 10.5OZ	12	EA
<b>SIKA</b>				
414-5397X	515282	SEALANT CNCRT MSNRY SAND 29OZ	12	EA
223-8541Y	515313	REPAIR MORTAR POLYU 10.10Z	12	EA
051-2830Y	515318	REPAIR CONCRETE CRACK 100Z	12	EA

Our No.	Mfg No.	Retail Description	Shelf Pk	Unit
<b>UNITED GILSONITE</b>				
369-1664X	30507	FILLER MASONRY CRACK 10.5OZ	10	EA

### STUCCO PATCH & REPAIR

Stucco is a mortar that can be used for repairs and patches on textured walls. Can be used in interior and exterior settings. Water and weather resistant.



Our No.	Mfg No.	Retail Description	Shelf Pk	Unit
<b>DAP</b>				
610-4863	10502	PATCH STUCCO IN EX POWDER 25LB	1	BAG
942-7659X	60590	PATCH STUCCO IN EX ALL PURP GA	4	EA

### CEILING PATCH & TEXTURES

Create various textured ceiling finishes with ready mixed product. Can be used to finish or repair ceiling.



Our No.	Mfg No.	Retail Description	Shelf Pk	Unit
<b>HOMAX</b>				
805-6483Y	4067-06	TEXTURE CEILING ORNG KD 200Z	6	EA
506-5958Y	4094	TEXTURE CEILING POPCORN 140Z	6	EA
742-3767X	4096-06-06	TEXTURE WALL COLOR CHANGE 160Z	6	EA
695-8219Y	4555	TEXTURE WALL ORNG PEEL 250Z	6	EA
695-8409Y	4565	TEXTURE WALL KNOCKDOWN 250Z	6	EA
695-8268Y	4592	TEXTURE WALL ORNG PEEL 250Z	6	EA
678-3468Y	8522	TEXTURE CEILING POPCORN 3.9LB	4	EA
<b>ZINSSER</b>				
678-2882Y	22232	ADDITIVE TEXT INT EXT FINE 1LB	6	EA
678-2890Y	22233	ADDITIVE TEXTURE IN EX MED 1LB	6	EA
678-2908Y	22234	ADDITIVE TEXT IN EX COARSE 1LB	6	EA
637-7402Y	76084	PATCH POPCORN CEILING LATEX QT	6	EA

### ANCHORING CEMENTS

Anchoring cement is used to anchor railings, fencing, machinery and to patch existing concrete. Can hold materials made of wood, plastic, fiberglass, metal and others. Expandable. Rapid setting. Waterproof.



Our No.	Mfg No.	Retail Description	Shelf Pk	Unit
<b>HARTLINE PRODUCTS</b>				
920-9560X	10001	CEMENT ANCHORING PATCHING 1LB	12	BX
920-9719X	10005	CEMENT ANCHORING PATCHING 5LB	4	BX
621-0405	10025	CEMENT ANCHORING PATCHING 25LB	1	BX
621-0306Y	10010	CEMENT ANCHORING PATCHING 10LB	4	EA
621-0595	10051	CEMENT ANCHORING PATCHING 50LB	1	EA

\* INDICATES NEW ITEMS • ITEM NUMBERS WITH SUFFIX "X" ARE SOLD IN SHELF PACK QUANTITIES ONLY  
ITEM NUMBERS WITH SUFFIX "Y" MAY BE PURCHASED IN LESS THAN SHELF PACK QUANTITIES - NORMAL CHARGES APPLY

**CONCRETE ADDITIVES & BONDERS**

Additives and bonders enhance the ability of concrete. Functions include: connecting concrete to multiple other construction elements, accelerants, strengthening the concrete, adding resistance to heat and other weather.



Our No.	Mfg No.	Retail Description	Shelf Pk	Unit
<b>DAMTITE WATERPROOFING</b>				
969-3953	05500	ADDITIVE ACRYLIC BONDING 5GAL	1	PAIL
<b>SIKA</b>				
169-0031Y	187782	BONDING FORTIFIER CONCRETE GAL	4	EA

**CONCRETE MIXES**

Various concrete mixes for different purposes. Big and small jobs. Mixes are designed for small repairs all the way to large construction installations. Mixes are designed for different weather elements and different functionality capabilities.



Our No.	Mfg No.	Retail Description	Shelf Pk	Unit
<b>QUIKRETE</b>				
103-8827X	1004-50	MIX CONCRETE FAST SETTING 50LB	40	BAG
139-4147X	1101-40	MIX CONCRETE READY TO USE 40LB	50	BAG
967-3500X	1101-60	MIX CONCRETE READY TO USE 60LB	40	BAG

**SAND /SAND MIXES**

Sand and sand mixes have a variety of functions; including, jointing, purging, playground, foundational support, and to provide traction. Come in various blends and textures.



Our No.	Mfg No.	Retail Description	Shelf Pk	Unit
<b>QUIKRETE</b>				
686-3484X	1103-60	MIX SAND TOPPING RTU 60LB	40	BAG
691-1663Y	110310	MIX SAND TOPPING RTU 10LB	6	BAG
611-3534X	1113-51	SAND PLAY PREMIUM 50LB	40	BAG
755-2227	1150-47	SAND JOINTING 50LB	1	BAG
906-6382X	1152-53	SAND ALL PURPOSE 50LB	40	BAG

**ALUMINUM COATINGS**

Aluminum coating is intended to be used on roofing projects. The aluminum reflects the sun's rays which protect the under layers of the roof while also keeping the building cooler in the summer months. Can be used on residential and commercial projects.



Our No.	Mfg No.	Retail Description	Shelf Pk	Unit
<b>HENRY</b>				
413-0647X	HE555042	COATING AL ROOF BRINT SLVR .9G	4	GAL
676-6620X	PR525042	COATING AL RF FBR MBL HME .9G	4	GAL
833-2025X	PR550042	COATING AL ROOF FIBER PRO .9G	4	GAL
834-4566	HE555019	COATING AL ROOF BRINT SLVR	1	PAIL
676-6539	PR525070	COATING AL RF FBR MBL HM 4.75G	1	PAIL
233-2088	PR550070	COATING AL RF FIBER PRO 4.75G	1	PAIL
676-6547	RC043070	COATING AL RF FBR MBL HM 4.75G	1	PAIL

**KST COATINGS**

185-4082X	KS0024300-16	COATING AL ROOF ASPHALT BS GA	4	EA
185-4090	KS0024300-20	COATING AL ROOF ASPHALT BS 5G	1	PAIL
185-4116	KS0024600-20	COATING AL ROOF 5YR FIBERED 5G	1	PAIL

**ROOF COATINGS**

Roof coatings are designed to protect the roof from natural damage such as extreme temperatures, damaging winds, and excessive water. Come in various sizes with different capabilities.



Our No.	Mfg No.	Retail Description	Shelf Pk	Unit
<b>HENRY</b>				
697-3309	HE545623	AQUATAC PRIMER 4.75 GALLON	1	EA
796-7052X	HE687046	COATING ELSTMRC RF WTR WHT .9G	4	EA
943-3442X	PR200042	COATING RF FBR ASPHALT BLK .9G	4	EA
284-7119X	HE107046	COATING ROOF ASPHLT EMULSN .9G	4	GAL
128-4736X	HE587046	COATING ELASTOMERIC RF WHT .9G	4	GAL
787-2260	HE107074	COATING RF ASPHLT EMULSN 4.75G	1	PAIL
614-0321	HE587372	COATING ELSTMRC ROOF WHT 4.75G	1	PAIL
796-7045	HE687406	COATING ELSTMRC ROOF WHT 4.75G	1	PAIL
796-7037	HE787074	COATING ROOF ELSTMLSN WB 4.75G	1	PAIL
589-6253	PR100070	COATING RF ASPHLT NONFBR 4.75G	1	PAIL
243-3506	PR200070	COATING ROOF FBR ASPHLT 4.75G	1	PAIL
287-1143	RC014070	COATING ROOF FIBERED 4.75 GAL	1	PAIL

**KST COATINGS**

185-4058X	KS0063300-16	COATING ELSTMRC RF 7YR WHT GA	4	EA
185-4033X	KS0063600-16	COATING ELSTMRC RF 10YR WHT GA	4	EA
185-4199	KS0063000-20	COATING ELSTMRC RF 5YR WHT 5G	1	PAIL
185-4066	KS0063300-20	COATING RF ELST 7YR WHT 4.75G	1	PAIL
185-4041	KS0063600-20	COATING ELSTMRC RF 10YR WHT 5G	1	PAIL

\* INDICATES NEW ITEMS • ITEM NUMBERS WITH SUFFIX "X" ARE SOLD IN SHELF PACK QUANTITIES ONLY  
ITEM NUMBERS WITH SUFFIX "Y" MAY BE PURCHASED IN LESS THAN SHELF PACK QUANTITIES - NORMAL CHARGES APPLY



## 204 - ROOF & DRIVEWAY

### ROOF CEMENTS

Roof cements are a material that are used to patch and repair holes, leaks, and other small blemishes on a roof's surface. Can also be used to seal joint spots such as gutters and chimneys. Come in various sizes with different capabilities.



Our No.	Mfg No.	Retail Description	Shelf Pk	Unit
<b>GARDNER-GIBSON</b>				
842-6413X	0319-GA	CEMENT ROOF RBRZD BLACK 10.1OZ	12	EA
573-4314X	2172-9-66	CEMENT ROOF ALLWTHR PLSTC 10OZ	12	EA
477-4550	6230-9-30	CEMENT ROOF ALLWTHR PLASTIC 5G	1	EA
635-1209X	6230-9-34	CEMENT ROOF ALLWTHR PLASTIC GA	6	EA
<b>GEOCEL</b>				
107-7064X	55103	SEALANT ROOF BONDING BLK 10OZ	24	EA
696-8754Y	68101	ADHESIVE POLYU ROOF WHT 10.1OZ	24	EA
696-8788Y	68102	ADHESIVE POLYU ROOF GRV 10.1OZ	24	EA
685-5332Y	68106	ADHESIVE POLYU RF LMSTN 10.1OZ	24	EA
<b>HENRY</b>				
601-1571X	HE208004	CEMENT ROOF WET BLACK 10.1OZ	24	EA
290-2328X	HE208R004	CEMENT ROOF RUBBRZD BLK 10.3OZ	24	EA
601-1639Y	HE209104	SEALANT ROOF RUBBRZD BLK 11OZ	12	EA
527-7587Y	HE212202	SEALANT ROOF CRYST CLEAR 10.1OZ	24	EA
366-9439Y	HE289004	SEALANT ROOF ELSTMRC WHT 11OZ	24	EA
943-4226X	PR300042	CEMENT ROOF PLASTIC BLACK .9G	4	EA
950-5082X	PR350004	CEMENT ROOF PLSTC WET DRY 11OZ	24	EA
920-7176Y	PR350030	CEMENT ROOF PLSTC WET DRY 30OZ	12	EA
935-8631X	PR350042	CEMENT ROOF PLSTC WET DRY .9G	4	EA
935-8573X	PR400042	CEMENT ROOF COLD PROCESS .9G	4	EA
699-6565	RC016070	CEMENT ROOF FBR WET DRY 4.75G	1	EA
601-1597X	HE208042	CEMENT ROOF WET BLACK 1 GAL	4	GAL
108-3880X	HE208R042	CEMENT ROOF RUBBER BLK 1 GAL	4	GAL
427-8479X	RC016042	CEMENT RF FIBERED WET DRY .9G	4	GAL
754-5288	HE208061	CEMENT ROOF WET BLACK 3.3GAL	1	PAIL
243-4249	PR300070	CEMENT ROOF PLASTIC BLK 4.75G	1	PAIL
235-8646	PR350070	CEMENT RF PLSTC WET DRY 4.75G	1	PAIL
235-8620	PR400070	CEMENT ROOF COLD PROCESS 4.75G	1	PAIL
287-1218	RC015070	CEMENT ROOF PLSTC 4.75 GALLON	1	PAIL
583-1516Y	HE208030	CEMENT ROOF WET BLACK 30OZ	12	QUART
<b>KST COATINGS</b>				
185-4124X	KS0085100-16	CEMENT RF PATCHING ACRY WHT GA	4	EA
<b>LOCTITE</b>				
683-0244X	2899406	SEALANT RF FLASHING BLK 10.2OZ	12	EA
<b>OSI</b>				
697-4406X	1938618	SEALANT ROOF FLSHNG BLK 10.5OZ	12	EA
<b>RUST-OLEUM</b>				
744-7683Y	301826	CEMENT ROOF REPAIR W/D 10.1OZ	12	CAN
744-7691Y	301827	SEALANT RF&CNSTRN ELAST 10.1OZ	12	CAN
744-7717Y	301899	CEMENT ROOF REPAIR W/D BLK 1GA	2	GAL

### GUTTER/FLASHING SEALANTS

Sealants used on the exterior of the house for projects like gutters, roofing, and siding. Designed for application on wet surfaces. Moisture, mold, and mildew resistant. Creates a permanent seal.



Our No.	Mfg No.	Retail Description	Shelf Pk	Unit
<b>GARDNER-GIBSON</b>				
512-1645X	0316-GA	SEALANT RF REPR RUBB FLEX 18OZ	12	EA
<b>GE</b>				
663-7029Y	2823398	SEALANT GUTR FLSHNG CLR 10.1OZ	12	EA
<b>OSI</b>				
697-4471X	1939148	SEALANT GUTR GEN PURP 10 OZ	12	EA

### ROOF REPAIR ACCESSORIES

Various roofing repair tools and accessories; including, fabrics, sealants, and tapes.



Our No.	Mfg No.	Retail Description	Shelf Pk	Unit
<b>SAINT GOBAIN ADFORS</b>				
601-2488Y	FDW6597-U	REPAIR ROOF FBRGLS BLACK 6X25	24	ROLL

### DRIVEWAY SEALERS

Driveway sealers will improve the top coat of the concrete and asphalt surface. Improved traction and appearance. Will protect against weathering. Can serve as a filler for minor cracks.



Our No.	Mfg No.	Retail Description	Shelf Pk	Unit
<b>GARDNER-GIBSON</b>				
076-9901	6451-9-30	FILLER SEALER BLACKTOP 4.75GAL	1	EA
014-1598	6452-9-30	FILLER SEALER BLACKTOP 4.75GAL	1	EA
014-1614	6453-9-30	FILLER & SEALER RESURF ASHLT	1	PAIL
014-1606	6455-9-30	FILLER & SEALER ASPHALT PRE	1	PAIL
<b>HENRY</b>				
002-8068	HE130074	COATING DRIVEWAY ASPHALT 4.75G	1	PAIL
268-4058	HE175074	FILLER SEALR DRVWY ASHLT 4.75G	1	PAIL
746-1726	HE200074	FILLER SEALR DRVWY ASHLT 4.75G	1	PAIL

**DRIVEWAY REPAIR**

Sealants, patches, pastes, crack filler, resurface, and other compounds designed to repair the driveway, parking lot or other concrete/ asphalt surface.



Our No.	Mfg No.	Retail Description	Shelf Pk	Unit
<b>GARDNER-GIBSON</b>				
076-9935X	6439-9-66	FILLER SPEED-FILL ELASIC CRACK	12	EA
076-9919X	6438-9-34	FILLER SPEED-FILL ELASIC CRACK	6	GAL
<b>HENRY</b>				
631-2748X	HE305447	FILLER DRVWY ELSTMRC BLACK .9G	4	GAL
595-4649	HES32410	RESURFACER DRVWY ASPHALT 4.75G	1	PAIL
<b>QUIKRETE</b>				
678-1546	17015-59	PATCH COLD BLKTP COMM GRD 50LB	1	BAG
<b>RED DEVIL</b>				
178-5567X	0636	CEMENT BLKTP ROOF SLVNT 10.1OZ	12	EA
782-3644X	0637	REPAIR BLKTP ASHLT VOC 10.1OZ	12	EA
<b>ROAD RESCUE</b>				
570-9498	AP-50	ASPHALT PATCH 50LB BAG 7SQFT	1	EA

\* INDICATES NEW ITEMS • ITEM NUMBERS WITH SUFFIX "X" ARE SOLD IN SHELF PACK QUANTITIES ONLY  
 ITEM NUMBERS WITH SUFFIX "Y" MAY BE PURCHASED IN LESS THAN SHELF PACK QUANTITIES - NORMAL CHARGES APPLY

THIS PAGE IS INTENTIONALLY BLANK

**SUPER GLUE**

Superglue creates a super strong adhesive. Comes in various sizes. Fast setting. Bonds most materials including wood, plastic, rubber, metal, glass, etc.



Our No.	Mfg No.	Retail Description	Shelf Pk	Unit
<b>FLEX SEAL</b>				
333-3242X	SGGELB20	GLUE SUPER GEL 20G BOTTLE	8	CD
333-3275X	SGLIQ10BT	GLUE SUPER LIQUID BRSH TOP 10G	8	CD
333-3234X	SGLIQB20	GLUE SUPER LIQUID 20G BOTTLE	8	CD
333-3267X	SGGEL2X3	GLUE SUPER GEL 2X3 TUBE	8	CD 2
333-3259X	SGLIQ2X3	GLUE SUPER LIQUID 2X3 TUBE	8	CD 2
<b>GORILLA</b>				
512-3070Y	105800	GLUE SUPER 4-3GM TUBE	10	CD
512-3104Y	105809	GLUE SUPER GEL 4-3GM TUBE	10	CD
512-1330Y	7600103	GLUE SUPER GEL GORILLA 15G	12	CD
512-1322Y	7805009	GLUE SUPER GORILLA 15G	12	CD
512-1652Y	7900102	GLUE SUPER GORILLA 3G 1PK	10	CD
512-3203Y	109340	TAPE GLUE SUPER 20FT	6	CD 1
512-1629Y	7800109	GLUE SUPER GORILLA 3G 2PK	10	CD 2
512-2825X	104408	PEN GLUE SUPER 10 SECOND 5.5G	6	EA
512-2049Y	7820002	SUPER GLUE GEL GORILLA 2X3G	10	EA
<b>J-B WELD</b>				
179-8875Y	33106H	GLUE SUPER BRUSH ON CLEAR 6G	12	EA
179-8867Y	33120H	GLUE SUPER PROF GRD CLEAR 20G	6	EA
179-8891Y	33301	GLUE SUPER LIGHT ACTIVATED 5G	6	EA
179-8883Y	33400	GLUE HGHSTR EXTREME CLEAR 15G	6	EA
<b>LOCTITE</b>				
672-2961Y	1347937	GLUE SUPER LIQUID 2 GRAM	12	CD
678-4300Y	1347649	GLUE SUPER LIQUID 2 GRAM 2PK	12	CD 2
006-0814Y	1363589	GLUE SUPER ULTRA GEL 4 GRAM	6	EA
697-1857Y	1365882	SUPER GLUE PRO LIQUID 20 G	4	EA
678-4417Y	235495	GLUE SUPER GEL 2 GRAM	12	EA
316-3847Y	2627062	LOC EXTREME GLUE 50G TUBE 6SC	6	EA
<b>PACER TECHNOLOGY</b>				
867-8914Y	11710024	GLUE SUPER QUICK FIX 2GM	12	CD
867-8930Y	11710042	GLUE SUPER FUTURE LIQUID 2GM	12	CD
867-8971Y	11710047	GLUE SUPER BRUSH-ON BOTTLE 5GM	12	CD
867-8948Y	11710093	GLUE SUPER SMART TB DSPNR 4GM	12	CD
867-8963Y	11710325	GLUE SUPER GEL 2GM	12	CD
867-9045Y	11710504	GLUE SUPER GEL SUPERUNIX 3GRM	12	CD
867-8872Y	11710527	GLUE SUPER BRUSH-ON BOTTLE 5GM	12	CD
867-8906Y	11710237	GLUE SUPER BOTTLE 6GM	12	CD 2
867-8989Y	11710072	GLUE SUPER SINGLE USE 5GM	12	CD 4
867-9037Y	11710005	GLUE SUPER GEL SINGLE USE 1GRM	12	CD 6
867-8898Y	11710008	GLUE SUPER FUTURE SNGL USE 1GM	12	CD 6

**WHITE GLUE**

Standard white glue used for multiple purposes including by hobbyists and crafters. Used in the education field by children. Some are washable.



Our No.	Mfg No.	Retail Description	Shelf Pk	Unit
<b>TITEBOND</b>				
738-6204Y	5032	GLUE ALL PURPOSE INTR WHT 40Z	12	EA
738-6220Y	5033	GLUE ALL PURPOSE INTR WHT 80Z	12	EA
738-6238Y	5034	GLUE ALL PURPOSE INTR WHT 160Z	12	EA
738-6246Y	5036A	GLUE ALL PURPOSE INTR WHT 1 GAL	2	EA
<b>WOOD GLUE</b>				

Wood glue is used to adhere two pieces of wood to each other to provide added support for the fastener. Come in various sizes.



Our No.	Mfg No.	Retail Description	Shelf Pk	Unit
<b>DAP</b>				
830-1574Y	7079800480	GLUE WOOD PROFESSIONAL 80Z	12	EA
830-1616Y	7079800481	GLUE WOOD PROFESSIONAL 160Z	12	EA
830-1624Y	7079800482	GLUE WOOD PROFESSIONAL 320Z	6	EA
830-1632Y	7079800483	GLUE WOOD PROFESSIONAL 1280Z	4	EA
<b>GORILLA</b>				
512-2833X	104397	GLUE WOOD ULTIMATE NATURAL 40Z	6	EA
512-2841X	104404	GLUE WOOD ULTIMATE NATURAL 80Z	6	EA
512-2858X	104406	GLUE WOOD ULTIMATE NATL 180Z	4	EA
512-3112Y	109788	GLUE WOOD DRIES CLEAR 40Z	6	EA
512-1363Y	6200002	GLUE WOOD GORILLA 80Z	12	EA
512-1371Y	6205001	GLUE WOOD GORILLA 180Z	12	EA
<b>TITEBOND</b>				
524-6541Y	2404	GLUE WOOD MOULDING TRM IN 160Z	12	EA
271-2081Y	3703	GLUE WOOD DARK WOODS 80Z	12	EA
271-2099Y	3704	GLUE WOOD DARK WOODS 160Z	12	EA
271-2107Y	3706	GLUE WOOD DARK WOODS GALLON	2	EA
748-1443Y	6123	GLUE WOOD TRANSLUCENT 80Z	12	EA
748-1435Y	6201	ADHESIVE WOOD INSTANT THIN 20Z	15	EA
202-3786Y	6202	ADHESIVE WOOD INSTANT THIN 40Z	10	EA
657-4784Y	6211	ADHESIVE WOOD INSTANT MED 20Z	15	EA
124-1090Y	6221	ADHESIVE WOOD INSTNT THICK 20Z	15	EA
273-4358Y	6222	ADHESIVE WOOD INSTNT THICK 40Z	10	EA
290-4241Y	6311	ACTIVATOR WOOD ADHESIVE 20Z	15	EA

\* INDICATES NEW ITEMS • ITEM NUMBERS WITH SUFFIX "X" ARE SOLD IN SHELF PACK QUANTITIES ONLY  
ITEM NUMBERS WITH SUFFIX "Y" MAY BE PURCHASED IN LESS THAN SHELF PACK QUANTITIES - NORMAL CHARGES APPLY

## 208 - HOUSEHOLD GLUES

### POLYURETHANE & WATERPROOF

Strong wood glue. Can I hear wood to metal, stone, other woods, and more materials. Waterproof. Comes in various colors and size.



Our No.	Mfg No.	Retail Description	Shelf Pk	Unit
<b>FLEX SEAL</b>				
441-6632Y	GFSWHTMINI	GLUE WATERPROOF HD MINI 4OZ	24	EA
<b>GORILLA</b>				
512-1264Y	5000201	GLUE ORIGINAL GORILLA 2OZ	10	CD
512-1256Y	5000503	GLUE GORILLA MINI TUBE	6	CD 4
512-1272Y	5000408	GLUE ORIGINAL GORILLA 4OZ	8	EA
512-1603Y	5000806	GLUE ORIGINAL GORILLA 8OZ	6	EA
512-1280Y	50018	GLUE ORIGINAL GORILLA 18OZ	4	EA

### SILICONE ADHESIVE

Silicone adhesive creates a permanently waterproof seal that is airtight. Adheres to wood, metals, glass, fiberglass, masonry, and other services.



Our No.	Mfg No.	Retail Description	Shelf Pk	Unit
<b>GE</b>				
896-9149Y	GE280	ADHESIVE HSEHLD SILI CLR 2.8OZ	12	EA
<b>ITW DEVCON</b>				
623-4280Y	12045	ADHESIVE SILICONE WTRPRF 1OZ	12	EA

### EPOXY ADHESIVES

Epoxy is an adhesive used for general purposes to adhere two materials together. Resistant to water, cleaners, and other solvents. Once cured, it can be drilled, tapped, shaped, sanded, threaded, etc.



Our No.	Mfg No.	Retail Description	Shelf Pk	Unit
<b>GORILLA</b>				
512-1389Y	4200102	EPOXY GLUE GORILLA 0.85OZ	10	CD
<b>ITW DEVCON</b>				
639-3359Y	20545	EPOXY GEL 2-PART 5 MIN CLR 1OZ	12	CD
623-4835Y	21045	EPOXY GEL 2PART 5MIN CREAM 1OZ	6	CD
616-3331Y	22045	EPOXY PLASTIC WELDER 1 OUNCE	6	CD
639-4019Y	31345	EPOXY WATERPROOF CLEAR 25ML	6	CD
639-4183Y	35345	EPOXY WATERPROOF CLEAR 1 OUNCE	12	CD
671-4570Y	52345	EPOXY PLASTIC STEEL TUBES 2OZ	12	CD
570-1347X	20445	EPOXY 2-PART 5 MINUTE CLR 1OZ	6	EA
639-4274Y	20845	EPOXY 2-PRT WTR RSTNT CLR 25ML	6	EA
623-4603Y	20945	EPOXY 2-PRT WTR RSTNT CLR 9OZ	6	EA
140-3872Y	22445	EPOXY SYRINGE UNDRWTR CLR 25ML	6	EA

Our No.	Mfg No.	Retail Description	Shelf Pk	Unit
721-0552Y	33345	ADHESIVE HARDENER 4.5OZ	6	EA
640-0345Y	62345	EPOXY PLASTIC STEEL SYRNG 1OZ	6	EA

### J-B WELD

744-0902Y	50176	EPXY 25ML SYRINGE DK GRY	6	CD
127-4943Y	50114H	EPOXY QUICK SETTING CLEAR 14ML	6	EA
744-1470Y	50133	ADHESIVE STRUCTURAL TAN 25ML	6	EA
744-1462Y	50139	ADHESIVE-GAP FILLER BLACK 25ML	6	EA
744-1454Y	50240H	EPOXY PROFESSIONAL CLEAR 8OZ	6	EA
681-1251Y	8237	EPOXY REPAIR STICK PLASTIC 2OZ	6	EA
127-4935Y	8281	EPOXY REINFORCED STEEL TWN 5OZ	6	EA

### LOCTITE

970-4578Y	1360788	BONDER EXPOXY PLASTIC 25 ML	8	EA
697-1873Y	1365868	EPOXY INSTANT MIX 5-MIN .47 ML	6	EA

### PROTECTIVE COATING

828-2436Y	61411	EPOXY SYRNG 2PRT WTR PRF 14ML	12	CD
677-9607Y	025567	EPOXY PUTTY IN EX MARINE 2OZ	12	EA
611-4268Y	25543	EPOXY PUTTY FAHRENHEIT 1OZ	12	EA
586-3675Y	70147	EPOXY SYRNG MULTI PURPOSE 1OZ	12	EA

### HOBBY/MODEL CEMENTS

Cements and adhesives for crafters and hobbyists. Dries permanently. Includes standard glue. Can be used for interior or exterior use. Uses include scrapbooking, small woodworking projects, decoupage, and other crafting projects.



Our No.	Mfg No.	Retail Description	Shelf Pk	Unit
<b>ITW DEVCON</b>				
616-1368Y	90225	ADHESIVE PLSTC MDL CMNT 1/2OZ	12	CD

### METAL ADHESIVE

Metal adhesive is a paste that will work to repair broken, corroded, and rusted metal. Can be used on interior and exterior projects. Waterproof. Resistant to most chemicals such as oil and gasoline.



Our No.	Mfg No.	Retail Description	Shelf Pk	Unit
<b>ITW DEVCON</b>				
639-3367Y	50345	ADHESIVE MTL PATCH FILL 3.5OZ	6	EA

### ALL PURPOSE ADHESIVE

All purpose adhesives for vehicles provide a robust solution for automotive bonding. Ideal for rubber, metal, auto or van carpeting and fabric-backed vinyl upholstery and automotive gaskets. Resistant to gasoline, kerosene, antifreeze, water, extreme temperatures, and most solvents.



Our No.	Mfg No.	Retail Description	Shelf Pk	Unit
<b>3M</b>				
944-0819Y	03601	ADHESIVE PLSTC AUTO IN EX 1OZ	12	CD 1

\* INDICATES NEW ITEMS • ITEM NUMBERS WITH SUFFIX "X" ARE SOLD IN SHELF PACK QUANTITIES ONLY  
ITEM NUMBERS WITH SUFFIX "Y" MAY BE PURCHASED IN LESS THAN SHELF PACK QUANTITIES - NORMAL CHARGES APPLY

Our No.	Mfg No.	Retail Description	Shelf Pk	Unit
711-4887Y	03602	ADHESIVE WEATHERSTRIP BLK 10Z	12	CD 1
<b>DAP</b>				
935-4184Y	00158	ADHESIVE ALL-PURPOSE	6	CD2
935-4150Y	00155	ADHESIVE ALL PURPOSE .850Z	6	EA
935-4200Y	00173	ADHESIVE ALL-PURPOSE 16G	6	EA
<b>ECLECTIC PRODUCTS</b>				
688-9778Y	140244	SEALANT ADH TB 30ML DRIES CLR	6	EA
<b>GORILLA</b>				
512-1611Y	5201103	GLUE PEN GORILLA WHITE 3/4OZ	6	CD
512-2528Y	8140002	GLUE FLEXIBLE CLEAR TUBE 88ML	6	CD
512-2890X	104905	DOTS ADH TRANSPARENT 150 COUNT	8	EA
512-1991Y	4500102	GLUE CLEAR GORILLA 1.75OZ	6	EA
512-2502Y	4510102	GLUE STRONG CRYSTAL CLEAR 51ML	5	EA
512-2510Y	4637502	GLUE STRONG CRYSTAL CLR 110ML	8	EA
512-1314Y	5201205	GLUE GORILLA WHITE 2OZ BOTTLE	10	EA
<b>ITW DEVCON</b>				
615-9909Y	18245	ADHESIVE HOUSEHOLD CEMENT 1OZ	12	EA
639-3151Y	62435	ADHESIVE HOUSEHOLD CEMENT 1OZ	6	EA
<b>LOCTITE</b>				
970-4586Y	1360694	ADHESIVE VINYL PLSTC FAB 1 OZ	6	EA
015-6869Y	1716815	ADHESIVE OUTDOOR CLEAR 1OZ	6	EA
<b>PACER TECHNOLOGY</b>				
867-8955X	11710393	MENDER VINYL & LEATHER 4GM	12	CD
<b>PERMATEX</b>				
425-2821Y	81781	REPAIR KIT VINYL LEATHER	6	EA
<b>PLASTI DIP INTL</b>				
491-5518Y	61209	REPAIR VINYL LEATHER CLEAR 1OZ	6	EA
<b>PROTECTIVE COATING</b>				
868-4136Y	W2081	ADHESIVE INSTNT CHAIR REPR 20G	24	EA
545-9367Y	W2082	ADHESIVE INSTANT CHAIR REPR 5G	24	EA
<b>Q-BOND USA</b>				
468-2043Y	QB2	REPAR KIT ALL PURP 2-PRT SMALL	10	EA
<b>THREADLOCKING COMPOUNDS</b>				

Thread like in compounds are used to lock and seal nuts and bolts. Prevent loosening due to vibration. Resistant to corrosion.



Our No.	Mfg No.	Retail Description	Shelf Pk	Unit
<b>ITW DEVCON</b>				
639-5305Y	24345	THREADLOCK MED STRENGTH .2OZ	6	CD
721-0446Y	28205	GEL REPAIR 5GRAM	6	EA
721-0453Y	28206	GLUE SCREW LOCKING 6MIL	6	EA
<b>J-B WELD</b>				
125-6098Y	24206	THREADLOCK HGHSTR BLUE 6ML	12	EA
327-3828Y	24213	THREADLOCK HGHSTR BLUE 13ML	6	EA
005-5368Y	27106	THREADLOCK HGHSTR RED 6ML	12	EA
696-0850Y	27113	THREADLOCK HGHSTR RED 13ML	6	EA
<b>PERMATEX</b>				
488-0019Y	24010	THREADLOCK MEDSTR BLUE GEL 10G	6	EA

## SPRAY ADHESIVES

Adhesive in a spray form. Can be used to permanently and temporarily adhere light weight items including paper, fabric, felt, plastic, light weight wood, etc. Used for hobbyists and crafters.



Our No.	Mfg No.	Retail Description	Shelf Pk	Unit
<b>3M</b>				
741-6100Y	77-DSC	ADHESIVE MP SPRAY 13.8OZ	12	EA
741-6084Y	77-VOC30DSC	ADHESIVE MULTI-PURPOSE 14OZ	12	EA
538-8863Y	90-DSC	ADHESIVE SPRAY 90-CC 14.6OZ	12	EA
538-8871Y	90-VOC40DSC	ADHESIVE SPRAY HGHSTR 14.6OZ	12	EA
<b>GORILLA</b>				
512-3146X	109852	ADHESIVE SPRAY ULTIMATE 12.2OZ	6	EA
512-2486Y	6341502	ADHESIVE SPRAY HVYD CLEAR 14OZ	6	EA
<b>LOCTITE</b>				
686-1801Y	2267077	ADHESIVE SPRY IN EX PRO 13.5OZ	6	EA

## HOT GLUE GUNS

Hot glue guns heat glue sticks to create a fluid and malleable glue. Typically used by crafters and DIYers.



Our No.	Mfg No.	Retail Description	Shelf Pk	Unit
<b>STANLEY</b>				
674-7687Y	GR10	GLUE GUN TRIGGER FEED MINI	3	EA
611-3443Y	GR100	GLUE GUN PRO HI LO TEMPERATURE	5	EA
505-7369Y	GR20	GLUE GUN TRIGGER FEED HVY DUTY	3	EA

## HOT GLUE

Hot glue serves as an adhesive for crafting and other DIY projects. Cylinder glue sticks go into the gun to create a fluid and malleable glue. Come in various sizes.



Our No.	Mfg No.	Retail Description	Shelf Pk	Unit
<b>FPC</b>				
678-5943Y	BS-12	GLUE STCK ALLPURP HOT MELT 4IN	5	PK 12
<b>STANLEY</b>				
454-8830Y	GS10DT	GLUE STICK MINI 4IN 24PK	5	PK 24
007-5309Y	GS20DT	GLUE STICK STANDARD 4IN 24PK	5	PK 24
382-2558Y	GS15DT	GLUE STICK STANDARD 4IN 6PK	5	PK 6
975-8335Y	GS25DT	GLUE STICK STANDARD 10IN 12PK	5	PK12
<b>VULCAN</b>				
793-0324Y	JL-GGS-40	GLUE STCK ALL PURPOSE 7/16X4IN	12	CD 12

\* INDICATES NEW ITEMS • ITEM NUMBERS WITH SUFFIX "X" ARE SOLD IN SHELF PACK QUANTITIES ONLY  
ITEM NUMBERS WITH SUFFIX "Y" MAY BE PURCHASED IN LESS THAN SHELF PACK QUANTITIES - NORMAL CHARGES APPLY

## 210 - CONSTRUCTION ADHESIVES

### SPECIALTY CARTRIDGES

Various specialty cartridges including adhesives for mirrors, outside landscape, the interior of the home, roofing, general construction.



Our No.	Mfg No.	Retail Description	Shelf Pk	Unit
<b>LIQUID NAILS</b>				
776-2958X	LN-715	ADHESIVE TUB SHWR SRRND 100Z	24	EA
<b>LOCTITE</b>				
486-5366Y	1654392	ADHESIVE LNDSCPE BLCK VOC 100Z	12	EA
814-2630X	2546759	ADHESIVE TUB SURROUND 100Z	12	EA

### ANCHORING ADHESIVES



Our No.	Mfg No.	Retail Description	Shelf Pk	Unit
<b>PROTECTIVE COATING</b>				
587-1108Y	72561	EPOXY CNCRT ANCH REPR 8.6OZ	10	EA
<b>QUIKRETE</b>				
556-8233Y	862030	EPOXY ANCHOR CNCRT GRAY 8.6OZ	6	EA
556-8241Y	862031	EPOXY ANCHOR HIGH STRGTH 8.6OZ	6	EA

### FOAM DISPENSING ADHESIVES

Heavy duty adhesive that provides a strong bond. Grabs quickly and bonds permanently for multiple materials; including, lumber, drywall, masonry, concrete, and particle board.



Our No.	Mfg No.	Retail Description	Shelf Pk	Unit
<b>GREAT STUFF</b>				
157-9515Y	343087	ADHESIVE WALL FLR HVYD 26.5OZ	12	EA

### ADHESIVES - MULTIPURPOSE

Multipurpose adhesive intended to provide strong adhesion and provide extended work time. Reduced need for other mechanical fasteners, including nails and screws. Can be used in interior and exterior settings. Used on multiple surfaces, including lumber, metal, concrete, ceramics, and more.



Our No.	Mfg No.	Retail Description	Shelf Pk	Unit
<b>DAP</b>				
689-8894X	25082	ADHESIVE ALL PURPOSE 10.3OZ	24	EA

Our No.	Mfg No.	Retail Description	Shelf Pk	Unit
<b>ECLECTIC PRODUCTS</b>				
659-3412X	230022	ADHESIVE INDUSTRIAL MP 3.7OZ	6	CD
<b>GORILLA</b>				
512-1413Y	8020002	ADHESIVE CONSTRUCTION 2-1/2OZ	6	CD
512-2866X	105045	ADHESIVE CNSTRN TUBE CLR 2.5OZ	6	EA
512-3138Y	108724	ADHESIVE CNSTRN HVYD 7OZ TUBE	6	EA
512-1405Y	8010003	ADHESIVE CONSTRUCTION 9OZ	12	EA
<b>LIQUID NAILS</b>				
845-6204X	LN-601	ADHESIVE PROJECT RUBB BASE 100Z	24	EA
146-0377X	LN-700	ADHESIVE SMALL PROJECT REPR 4OZ	6	EA
688-9034Y	LN-704	ADHESIVE INTERIOR PROJECT 100Z	24	EA
614-0149Y	LN-901	ADHESIVE HEAVY DUTY IN EX 100Z	24	EA
561-0787Y	LN-950	ADHESIVE POLYU IN EX VOC 100Z	12	EA
254-8188Y	LN-990	ADHESIVE ULTRQCK GRIP VOC 100Z	12	EA
645-8822X	LNP-601	ADHESIVE PROJECT RUBB BASE 28OZ	12	EA
209-8259Y	LNP-704	ADHESIVE INTERIOR PROJECT 28OZ	12	EA
695-4440X	LNP-901	ADHESIVE HEAVY DUTY IN EX 28OZ	12	EA

### LOCTITE

696-1650X	1390594	ADHESIVE POLYU INTR EXTR 28OZ	12	EA
696-1692X	1390595	ADHESIVE POLYU INTR EXTR 100Z	12	EA
677-1026X	1390602	ADHESIVE ALLPURP INT EXT 28OZ	12	EA
486-5291Y	2022554	ADHESIVE ALL PURPOSE INTR 9OZ	12	EA
559-5046Y	2029846	ADHESIVE ALL PURPOSE WHITE 6OZ	12	EA
559-5053Y	2029847	ADHESIVE PRESSURE PACK 7.5OZ	9	EA
375-6822Y	2032666	ADHESIVE ALL PURPOSE EX 100Z	12	EA

### OSI

695-8995X	827628	ADHESIVE CONSTRUCTION TAN 28OZ	12	EA
-----------	--------	--------------------------------	----	----

### PACER TECHNOLOGY

765-1219Y	11711001	ADHESIVE CNSTRN WHT CRTG 9.8OZ	12	CD
327-4156Y	11711002	ADHESIVE CNSTRN CLR CRTG 9.8OZ	12	CD
756-1111Y	11711003	ADHESIVE CNSTR WH SQZ TB 4.2OZ	12	CD
923-0921Y	11711004	ADHESIVE CNSTR CL SQZ TB 4.2OZ	12	CD

### SIKA

232-6965X	106403	ADHESIVE POLYU ELASTIC 100Z	12	EA
-----------	--------	-----------------------------	----	----

### TITEBOND

642-8957Y	5251	ADHESIVE CNSTRN HVYD 100Z	12	EA
-----------	------	---------------------------	----	----

### ADHESIVES - SUBFLOOR / DECK

Adhesive intended for subfloor and deck installation and construction. Creates permanent bonds for dry, frozen, wet, and treated lumber. Gap filling. Quickly sets and creates a strong hold.



Our No.	Mfg No.	Retail Description	Shelf Pk	Unit
<b>DAP</b>				
643-7768X	25117	ADHESIVE SUBFLOOR PLYWOOD 28OZ	12	EA
<b>LIQUID NAILS</b>				
819-3518X	LN-602	ADHESIVE SUBFLOOR DECK 100Z	24	EA
941-6801X	LN-902	ADHESIVE SUBFLR DECK VOC 100Z	24	EA
845-6501X	LNP-602	ADHESIVE SUBFLOOR DECK 28OZ	12	EA
163-5069X	LNP-902	ADHESIVE SUBFLR DECK VOC 28OZ	12	EA
<b>LOCTITE</b>				
168-9181X	1602142	ADHESIVE STRCTRL SUBFLOOR 28OZ	12	EA

\* INDICATES NEW ITEMS • ITEM NUMBERS WITH SUFFIX "X" ARE SOLD IN SHELF PACK QUANTITIES ONLY  
ITEM NUMBERS WITH SUFFIX "Y" MAY BE PURCHASED IN LESS THAN SHELF PACK QUANTITIES - NORMAL CHARGES APPLY

Our No.	Mfg No.	Retail Description	Shelf Pk	Unit
486-5358X	1652275	ADHESIVE STRCTRL SUBFLOOR 100Z	12	EA

**ADHESIVES - PANELING / FOAMBOA**

Adhesive intended to connect paneling, drywall, hardboard, molding, and other materials to multiple surface types. Gap filling. Low odor. Minimizes the need for mechanical fasteners.



Our No.	Mfg No.	Retail Description	Shelf Pk	Unit
<b>LIQUID NAILS</b>				
645-8848X	LN-604	ADHESIVE PROJCT FOAMBOARD 100Z	24	EA
565-2219X	LN-710	ADHESIVE PANEL MLDG VOC 100Z	12	EA

**LOCTITE**

573-5097Y	1390603	ADHESIVE ALLPURP INT EXT 100Z	12	EA
677-1166X	1421930	ADHESIVE FOAMBOARD VOC 280Z	12	EA
324-8374X	1421941	ADHESIVE FOAMBOARD VOC 100Z	12	EA
375-6814X	2023759	ADHESIVE PANEL MOLDING 100Z	12	EA

**ADHESIVES - FRPPANEL**

Adhesive formulated for the installation of fiberglass and plastic paneling. Water-based formula. Creates a strong yet also flexible bond. Resistant to heat, water, and moisture. Non-flammable.



Our No.	Mfg No.	Retail Description	Shelf Pk	Unit
<b>DAP</b>				
942-7691X	60480	ADHESIVE FRP PANEL LTX BS GAL	4	GAL
<b>WW HENRY</b>				
720-3128	12118	ADHESIVE FRP PANEL HENRY 444 4G	1	EA

**ADHESIVES - COVEBASE**

Adhesive intended to install rubber or vinyl cove base. Can be used in commercial and residential settings. Water resistant. Wet-set adhesive.



Our No.	Mfg No.	Retail Description	Shelf Pk	Unit
<b>DAP</b>				
850-5679Y	25054	ADHESIVE COVE BASE INTR GALLON	4	GAL
850-5539Y	25053	ADHESIVE COVE BASE INTR QUART	6	QUART
<b>LIQUID NAILS</b>				
664-5691X	CB-10	ADHESIVE COVE BASE LTX BS 100Z	12	EA
<b>WW HENRY</b>				
432-0321Y	12170	ADHESIVE COV BS HENRY 595 300Z	12	EA

**ADHESIVES - CERAMICTILE**

Adhesive intended to install tile to floors, counters, walls, and other surfaces. Can install stone also. Easy to spread. Slip resistant. Creates a strong, slip proof bond. Can be used in residential or commercial settings.



Our No.	Mfg No.	Retail Description	Shelf Pk	Unit
<b>CUSTOM BUILDING PRODUCTS</b>				
672-0478Y	ARL40001-2	ADHESIVE CRMC TILE MASTIC GA	2	GAL
672-0486Y	ARL4000QT	ADHESIVE CRMC TILE MASTIC QT	6	QUART

**RED DEVIL**

489-6114Y	0497	ADHESIVE CERAMIC TILE IN 5.50Z	12	EA
-----------	------	--------------------------------	----	----

**ADHESIVES - FLOOR**

Adhesive intended to install flooring in residential and commercial settings. Works with multiple flooring types, including linoleum, tile, laminate, carpet, vinyl, and hard wood. Allows for wood movement while maintaining structure. Water resistant.



Our No.	Mfg No.	Retail Description	Shelf Pk	Unit
<b>DAP</b>				
935-3913Y	00142	ADHESIVE FLOORING LATEX BS GA	4	EA
663-4505Y	00137	ADHESIVE WOOD FLOOR LTX BS GAL	4	GAL
935-3251Y	00136	ADHESIVE WOOD FLOOR LTX BS QT	6	QUART
935-3525Y	00141	ADHESIVE FLOORING LATEX BS QT	6	QUART

**TITEBOND**

815-8545	8179	ADHESIVE WOOD FLOOR VOC 3.5GAL	1	PAIL
----------	------	--------------------------------	---	------

**WW HENRY**

887-2350	11987	ADHESIVE FLOOR HENRY 176 4G	1	PAIL
----------	-------	-----------------------------	---	------

**ADHESIVES - DRYWALL**

Adhesive intended to install paneling, gypsum board and drywall on interior building materials, including wood, concrete, and metal. VOC-compliant formula. Non-flammable.



Our No.	Mfg No.	Retail Description	Shelf Pk	Unit
<b>LIQUID NAILS</b>				
730-4355X	DW-24	ADHESIVE DRYWALL INTERIOR 280Z	12	EA

\* INDICATES NEW ITEMS • ITEM NUMBERS WITH SUFFIX "X" ARE SOLD IN SHELF PACK QUANTITIES ONLY  
ITEM NUMBERS WITH SUFFIX "Y" MAY BE PURCHASED IN LESS THAN SHELF PACK QUANTITIES - NORMAL CHARGES APPLY



## 212 - CONSTRUCTION ADHESIVES

### ADHESIVES - CARPET

Adhesive intended to install carpet in residential and commercial settings. Creates a strong adhesive between multiple floor surfaces, including wood, concrete, and fiberglass, and the carpet.



Our No.	Mfg No.	Retail Description	Shelf Pk	Unit
<b>DAP</b>				
663-4489X	00443	ADHESIVE CARPET ALLWTHR EX GA	4	GAL
663-4471Y	00442	ADHESIVE CARPET ALLWTHR EX QT	6	QUART

### CONTACT CEMENT

Contact cement is a rubber adhesive that forms a flexible yet permanent bond. Good for nonporous materials.



Our No.	Mfg No.	Retail Description	Shelf Pk	Unit
<b>DAP</b>				
637-6644Y	00107	ADHESIVE CONTACT CEMENT 3OZ	12	EA
673-7795Y	25312	ADHESIVE CONTACT CEMENT GEL QT	6	EA
673-8900Y	25332	ADHESIVE CNTCT CMNT NOFLAM QT	6	EA
673-7829Y	25336	ADHESIVE CNTCT CMNT NOFLAM GAL	4	EA
843-3336X	00273	ADHESIVE CONTACT CEMENT GALLON	4	GAL
343-3208Y	00271	ADHESIVE CONTACT CEMENT PINT	12	PINT
843-3294Y	00272	ADHESIVE CONTACT CEMENT QUART	6	QUART

### GORILLA

512-2007Y	8040002	GLUE CLEAR GRIP CONTACT 3OZ	6	EA
-----------	---------	-----------------------------	---	----

### ITW DEVCON

639-4902Y	18045	ADHESIVE CONTACT CEMENT 1OZ	12	CD
-----------	-------	-----------------------------	----	----

### CAULK - LATEX SILICONE

Latex caulk with silicone additives. Works well with paint. Seals cracks and joints around the house. Locks out outside air, dirt, and insects. Fast drying. Comes in various tints. No cracking or crumbling.



Our No.	Mfg No.	Retail Description	Shelf Pk	Unit
<b>DAP</b>				
819-6735Y	18128	CAULK ACRYLIC W/SILI WHT 5.5OZ	12	EA
852-4530X	18152	CAULK ACRY W/SILI WHITE 10.1OZ	12	EA
893-1743X	18156	CAULK ACRY W/SILI CLEAR 10.1OZ	12	EA
658-3991X	18275	SEALANT IN EX LATEX WHT 10.1OZ	12	EA
681-2697Y	18280	SEALANT IN EX LATEX BLK 10.1OZ	12	EA
658-4254X	18286	SEALANT IN EX LATEX GRY 10.1OZ	12	EA
697-6948X	18304	SEALANT IN EX LATEX CLR 10.1OZ	12	EA
697-6955X	18306	SEALANT IN EX LATEX ALM 10.1OZ	12	EA
609-0740X	18412	SEALANT IN EX LATEX CDR 10.1OZ	12	EA

Our No.	Mfg No.	Retail Description	Shelf Pk	Unit
658-4122X	18418	SEALANT IN EX LATEX BRN 10.1OZ	12	EA
658-4635X	18420	SEALANT IN EX LTX BRNZ 10.1OZ	12	EA
217-4951X	18425	CAULK ACRY W/SILI WHITE 10.1OZ	12	EA
385-1755Y	18750	CAULK ACRY W/SILI WHITE 10.1OZ	12	EA
553-1496Y	18860	SEALANT IN EX LATEX CLR 5.5OZ	15	EA
859-2297Y	18886	SEALANT IN EX LATEX WHT 5.5OZ	15	EA

### GE

609-5186X	2733581	CAULK ACRY PNTR BRT WHT 10.1OZ	12	EA
-----------	---------	--------------------------------	----	----

### LOCTITE

647-0207X	1507593	CAULK ACRYLIC W/SILI CLR 10OZ	12	EA
647-0249Y	1507598	CAULK ACRYLIC W/SILI ALM 10OZ	12	EA
647-0181X	1507600	CAULK ACRYLIC W/SILI WHT 10OZ	12	EA

### PROSOURCE

449-0652X	7850200	SEALANT ACRY SILI WHITE 10.1OZ	12	EA
-----------	---------	--------------------------------	----	----

### RED DEVIL

329-5466X	0846	CAULK WND DOOR ACRY WHT 10.1OZ	12	EA
207-9358X	084620	CAULK WND DOOR ACRY ALM 10.1OZ	12	EA
689-2608X	084630	CAULK WND DOOR ACRY CDR 10.1OZ	12	EA
992-5140X	084640	CAULK WND DOOR ACRY BRN 10.1OZ	12	EA
140-8558X	084650	CAULK WND DOOR ACRY GRY 10.1OZ	12	EA
834-3642X	084660	CAULK WND DOOR ACRY BLK 10.1OZ	12	EA
396-6827Y	0856PR	SEALANT ACRY SILI WHITE 10.1OZ	12	EA
841-8709Y	0866PR	SEALANT ACRY SILI CLEAR 10.1OZ	12	EA
313-4582Y	0876	CAULK WND DOOR ACRY CLR 10.1OZ	12	EA

### WHITE LIGHTNING

603-3724X	W12001010	CAULK ADHESIVE IN EX CLR 10OZ	12	EA
676-5226X	W12AF0010	CAULK ADH IN EX SUPER WHT 10OZ	12	EA
676-5242X	W32000010	CAULK WND DOOR ACRY WHITE 10OZ	12	EA

### CAULK - ACRYLIC LATEX

Multi-purpose caulk made with acrylic latex. Used for general purposes such as sealing trim and molding, windows, and door frames. Fast drying. Comes in various tints. Resistant to dirt, dust, and other pile ups. No cracking or crumbling.



Our No.	Mfg No.	Retail Description	Shelf Pk	Unit
<b>DAP</b>				
687-7856Y	18542	SEALANT MLDG TRIM WHITE 10.1OZ	12	EA
325-2533Y	18700	CAULK ACRY W/SILI WHT 10.1OZ	12	EA
113-5565Y	7079818200	SEALANT ANTI-SHRNK UWHT 10.1OZ	12	EA
113-4972Y	7079818211	SEALANT EXTERIOR WHITE 10.1OZ	12	EA
113-4980Y	7079818212	SEALANT EXTERIOR CLEAR 10.1OZ	12	EA
113-4998Y	7079818213	SEALANT EXTERIOR BEIGE 10.1OZ	12	EA
113-5003Y	7079818215	SEALANT EXTERIOR IRN GRY 10.1OZ	12	EA
113-5011Y	7079818220	SEALANT EXTERIOR BLACK 10.1OZ	12	EA
113-5037Y	7079818221	SEALANT EXTER CEDAR TAN 10.1OZ	12	EA
858-5564X	7079818609	CAULK ACRY PAINTER WHT 10.1OZ	12	EA

### LOCTITE

329-9237Y	1511100	CAULK ACRY PNTR INT WHITE 10OZ	12	EA
-----------	---------	--------------------------------	----	----

### NATIONAL ADHESIVE

992-0828Y	99PAIT3010	SEALANT ACRY LATEX WHT 10.1OZ	12	EA
-----------	------------	-------------------------------	----	----

### PROSOURCE

498-3003X	7850000	CAULK ACRY PNTR WHITE 10.1OZ	12	EA
-----------	---------	------------------------------	----	----

\* INDICATES NEW ITEMS • ITEM NUMBERS WITH SUFFIX "X" ARE SOLD IN SHELF PACK QUANTITIES ONLY  
ITEM NUMBERS WITH SUFFIX "Y" MAY BE PURCHASED IN LESS THAN SHELF PACK QUANTITIES - NORMAL CHARGES APPLY

Our No.	Mfg No.	Retail Description	Shelf Pk	Unit
<b>RED DEVIL</b>				
278-5616Y	0746	CAULK ACRY PNTR WHITE 10.1OZ	12	EA
862-2169X	0770	SEALANT ACRY ELSTMR WHT 10.1OZ	12	EA
155-3213X	0777	SEALANT ACRY ELSTMR CLR 10.1OZ	12	EA
922-3256Y	0946	CAULK ACRYLIC IN EX WHT 10.1OZ	12	EA
<b>SASHCO SEALANTS</b>				
477-4956X	10004	CAULK ACRYLIC IN EX BLK 10.5OZ	12	EA
857-6902X	10012	CLK INTR/EXTR 310ML REDWOOD	12	EA
397-5232X	10020	CAULK ACRY IN EX IRNSTN 10.5OZ	12	EA
630-2111X	10022	CAULK ACRY IN EX LMSTN 10.5OZ	12	EA
093-8167X	10024	CAULK ACRYLIC IN EX GRN 10.5OZ	12	EA
317-7607X	10026	CAULK ACRYLIC IN EX GRY 10.5OZ	12	EA

**CAULK - ADHESIVE CAULK**

Multi-purpose adhesive caulk. Used for general purposes in the bathroom, kitchen, and laundry. Seals and adheres sinks and other plumbing. Can be used for the installation of backsplash and baseboards. Seals cracks and joints. Fast drying. Comes in various tints. Mildew resistant. No cracking or crumbling.



Our No.	Mfg No.	Retail Description	Shelf Pk	Unit
<b>3M</b>				
171-7800Y	52200	ADHESIVE SEALANT MARINE 3OZ	6	CD 1
<b>LOCTITE</b>				
458-7663Y	2137996	CAULK ADH ALLPURP ALM 10OZ	12	EA
112-5186Y	2139006	CAULK ADH ALLPURP WHITE 5.5OZ	12	EA
624-1020X	2139007	CAULK ADH ALLPURP CLEAR 5.5OZ	12	EA
648-9595X	2154740	CAULK ADH ALLPURP CLEAR 10OZ	12	EA
090-3856Y	2154751	CAULK ADH ALLPURP WHITE 10OZ	12	EA

**CAULK - URETHANE**



Our No.	Mfg No.	Retail Description	Shelf Pk	Unit
<b>DAP</b>				
123-0317Y	18810	ADHESIVE POLYU EXT WHT 10.1OZ	12	EA
750-4319Y	18814	SEALANT CNCRT MSNRY GRN 10.1OZ	12	EA
589-5529Y	18816	SEALANT ADHS FLSHNG BLK 10.1OZ	12	EA
<b>LOCTITE</b>				
683-0004X	1618182	SEALANT WINDOW SDG WHT 10OZ	12	EA
<b>SIKA</b>				
919-3780X	515308	SEALANT POLYU ELSTC LMSTN 10OZ	12	EA
121-4196Y	515309	SEALANT POLYU ELASTIC WHT 10OZ	12	EA
101-9678X	515310	SEALANT POLYU ELSTC BRNZ 10OZ	12	EA
979-6749X	515311	SEALANT POLYU ELASTIC TAN 10OZ	12	EA
585-5812X	654546	SEALANT POLYU ELASTIC AL 10OZ	12	EA

**CAULK - SILICONE**

Silicone sealant designed for projects needing sealing and glazing. Can be used for interior or exterior use. Resistant to the heat and other environmental concerns. Waterproof. No cracking or crumbling.



Our No.	Mfg No.	Retail Description	Shelf Pk	Unit
<b>DAP</b>				
882-2496Y	7079800753	SEALANT SILI RUBB CLEAR 2.8OZ	6	CD
688-4282X	08641	SEALANT SILI RUBB CLEAR 9.8 OZ	12	EA
673-7779X	08642	SEALANT SILI RUBB BLACK 9.8 OZ	12	EA
687-5496X	08643	SEALANT SILI RUBB ALUM 9.8 OZ	12	EA
687-5504X	08646	SEALANT SILI RUBB WHITE 9.8 OZ	12	EA
646-0919X	08647	SEALANT SILI RUBB BRNZ 9.8 OZ	12	EA
673-7787X	08649	SEALANT SILI RUBBER ALM 9.8 OZ	12	EA
677-0275Y	7079800752	SEALANT SILI RUBB WHITE 2.8OZ	6	EA

<b>GE</b>				
857-0384X	2749483	SEALANT SILI WND DR WHT 10.1OZ	12	EA
811-0439X	2795576	SEALANT SILI WND DR CLR 10.1OZ	12	EA
896-8554X	2811092	SEALANT SILI WND DR CLR 10.1OZ	12	EA
896-8596X	2811093	SEALANT SILI WND DR WHT 10.1OZ	12	EA
695-3368X	2813670	SEALANT SILI WND DR BLK 10.1OZ	12	EA
896-9081X	2813701	SEALANT SILI WND DR BRN 10.1OZ	12	EA
162-3248X	2814816	CAULK ADH W/D SILI CLR 10.1OZ	12	EA
223-1462X	2814819	CAULK ADH WND DR SILI WHT 9OZ	12	EA
896-8885X	2816710	GE5050 SILICONE CAULK GRN 10.1	12	EA

<b>GORILLA</b>				
512-1421Y	108324	SEALANT SILICONE 2.8OZ TUBE	6	CD
512-2056Y	108311	SEALANT CLEAR 10OZ	12	EA
512-2072Y	108318	SEALANT WHITE 10OZ	12	EA

<b>LOCTITE</b>				
647-1148X	1508974	SEALANT SILI RUBBER CLEAR 10OZ	12	EA
647-1049X	1508975	SEALANT SILI RUBBER WHITE 10OZ	12	EA

<b>NATIONAL ADHESIVE</b>				
992-0786Y	99ALLP3000	SEALANT SILI RTV MP CLR 10.1OZ	12	EA
992-0794Y	99ALLP3001	SEALANT SILI RTV MP WHT 10.1OZ	12	EA

<b>OSI</b>				
648-6716X	1493960	SEALANT SILI CNSTRN WHITE 10OZ	12	EA
648-6724Y	1494045	SEALANT SILI CNSTRN CLEAR 10OZ	12	EA

<b>PROSOURCE</b>				
697-2996X	7850800	SEALANT SILI RUBB WHITE 10.1OZ	12	EA
860-9299X	7851000	SEALANT SILI RUBB CLEAR 10.1OZ	12	EA

<b>RED DEVIL</b>				
827-9788Y	0810	SEALANT SILI PURE WHITE 2.8OZ	12	EA
285-6664X	0816	SEALANT SIL INT EXT WHI 9.8 OZ	12	EA
079-7472X	0816/50	SEALANT SILI INT EXT GRN 9.8OZ	12	EA
168-9496X	081640	SEALANT SILI IN EX BRNZ 10OZ	12	EA
123-7544X	081660	SEALANT SILI INT EXT BLK 10OZ	12	EA
299-0349Y	0820	SEALANT SILI IN EX CLEAR 2.8OZ	12	EA
302-5756X	0826	SEALANT SIL INT EXT CLR 9.8OZ	12	EA

\* INDICATES NEW ITEMS • ITEM NUMBERS WITH SUFFIX "X" ARE SOLD IN SHELF PACK QUANTITIES ONLY  
ITEM NUMBERS WITH SUFFIX "Y" MAY BE PURCHASED IN LESS THAN SHELF PACK QUANTITIES - NORMAL CHARGES APPLY

**CAULK - KITCHEN & BATH**

Multi-purpose caulk used for general purposes in the bathroom, kitchen, and laundry. Creates a water tight seal around kitchen and bath features. Seals cracks and joints. Fast drying. Comes in various tints. Mildew resistant. No cracking or crumbling.



Our No.	Mfg No.	Retail Description	Shelf Pk	Unit
<b>DAP</b>				
629-9622X	08640	SEALNT KTN BTH SILI WHT 10.1OZ	12	EA
819-6784X	18032	CAULK ADH TUB TILE WHT 10.1OZ	12	EA
830-1111Y	7079800750	SEALANT KTN BTH SILI WHT 2.8OZ	6	EA
<b>DAP - CANADA</b>				
903-9330Y	73389	SEALANT SILICONE WHITE 300ML	12	EA
903-9348Y	73390	SEALANT SILICONE CLEAR 300ML	12	EA
903-9223Y	74823	SEALANT SILICONIZED WHT 162ML	15	EA
903-9231Y	74824	SEALANT SILICONIZED CLR 162ML	15	EA
<b>GE</b>				
609-5244Y	2733583	CAULK KTN BATH LTX WHT 10.1OZ	12	EA
610-9805Y	2749484	SEALANT K/B SILI WHT 10.1OZ	12	EA
625-3280X	2812562	SEALANT K/B SILI CLEAR 10.1OZ	12	EA
625-3058Y	2812563	SEALANT KTN BTH SILI CLR 2.8OZ	12	EA
896-9065X	2812565	SEALANT K/B SILI WHITE 10.1OZ	12	EA
896-9180Y	2812566	SEALANT KTN BTH SILI WHT 2.8OZ	12	EA
810-6148X	2816707	SEALANT K/B SILI ALM 10.1OZ	12	EA
695-3301Y	2816708	SEALANT KTN BTH SILI ALM 2.8OZ	12	EA
257-5785X	2821632	CAULK ADH KTN BATH ALMOND 9OZ	12	EA
679-9506X	2821640	CAULK ADH SILI K/B WHT 10.1OZ	12	EA
966-8039X	2822051	CAULK ADH SILI K/BCLR 10.1OZ	12	EA
<b>LOCTITE</b>				
015-6851Y	2138418	CAULK ADH TUB TILE ALM 5.5OZ	12	EA
745-4614Y	2138419	CAULK ADH TUB TILE CLEAR 5.5OZ	12	EA
897-6300Y	2138420	CAULK ADH TUB TILE WHITE 5.5OZ	12	EA
697-7904X	2154739	CAULK ADH TUB TILE WHITE 10OZ	12	EA
316-3839Y	2154752	CAULK ADH TUB TILE ALM 10OZ	12	EA
<b>NATIONAL ADHESIVE</b>				
992-0802Y	99BATH3004	SEALANT SILI KTN CLEAR 10.1OZ	12	EA
992-0810Y	99BATH3005	SEALANT SILI KTN WHITE 10.1OZ	12	EA
<b>RED DEVIL</b>				
119-5932Y	0405	CAULK ACRY KTN BATH WHT 5.5OZ	12	EA
135-2962X	0406	CAULK ACRY KTN BATH WHT 10.1OZ	12	EA
941-6686Y	0750	CAULK ADH KTN BATH WHT 10.1OZ	12	EA
745-2196Y	075022	CAULK ADH KTN BATH BIS 10.1OZ	12	EA
978-4679Y	0755	CAULK ADH KTN BTH WHT 5.5OZ	12	EA
944-1965Y	0757	CAULK ADH KTN BATH CLR 10.1OZ	12	EA
319-9270Y	0836	SEALANT KTN BATH WHITE 10.1OZ	12	EA
416-5262Y	0883	SEALANT KTN BTH SILI WHT 2.8OZ	12	EA
632-9833Y	0885	SEALANT KTN BTH SILI CLR 2.8OZ	12	EA
229-9469Y	0887	SEALANT KTN BATH CLEAR 10.1OZ	12	EA
<b>WHITE LIGHTNING</b>				
676-5234Y	W12AF0005	CAULK ADH ALLPURP WHITE 5.5OZ	12	EA
815-1821Y	W22000005	CAULK ADH KTN BATH WHITE 5.5OZ	12	EA
635-1498X	W22000010	CAULK ADH KTN BATH WHITE 10OZ	12	EA

**CAULK - BUTYL**

Intended for exterior jobs. Rubber sealant creates a water tight seal. Can be used in basements and on concrete foundations. Will expand with temperature. Mildew resistant.



Our No.	Mfg No.	Retail Description	Shelf Pk	Unit
<b>RED DEVIL</b>				
201-2011X	0697	SEALANT GUTR FNDTN WHT 10.1OZ	12	EA

**CAULK - POLYMER**

Elastomeric sealant creates a tough, rubbery seal used for exterior applications. Mold and mildew resistant. Heat resistant. Resistant to dirt and dust pick up. Can be used on roofing, underdeck systems, solar panels, and general construction and manufacturing projects.



Our No.	Mfg No.	Retail Description	Shelf Pk	Unit
<b>DAP</b>				
752-2162Y	18387	SEALANT FLEXIBLE CLEAR 5OZ	15	EA
643-7651X	18388	SEALANT ELASTOMERIC CLR 10.1OZ	12	EA
<b>GEOCEL</b>				
744-9119X	GC66900	SEALANT TRIPOLYMER CLR 10.3OZ	24	EA
<b>NATIONAL ADHESIVE</b>				
992-0836Y	99DOOR3007	SEALANT POLYM WND CLEAR 10.1OZ	12	EA
992-0844Y	99DOOR3008	SEALANT POLYM WND WHITE 10.1OZ	12	EA
992-0851Y	99DOOR3033	SEALANT POLYM WND GRAY 10.1OZ	12	EA
<b>OSI</b>				
020-7423X	1636977	SEALANT QUAD VOC 505 GRAY 10OZ	12	EA
020-7415X	1636991	SEALANT QUAD VOC 308 CLAY 10OZ	12	EA
492-4239X	1637200	SEALANT QUAD VOC 333 CLAY 10OZ	12	EA
750-8088X	1637230	SEALANT WND ACRY VOC 455 10OZ	12	EA
329-9252Y	1637285	SEALANT QUAD VOC 424 BGE 10OZ	12	EA
927-4192X	1642878	SEALANT WND ACRY VOC 001 10OZ	12	EA
697-3689Y	1868684	SEALANT VOC WHITE 9.5 OZ	12	EA
709-5615Y	1868688	SEALANT WINDOW WHITE 004 9.5OZ	12	EA
712-0132Y	1868690	SEALANT QUAD MAX 9.5 OZ BRNZ	12	EA
709-5664Y	1868737	SEALANT WINDOW BROWN 253 9.5OZ	12	EA
712-0140Y	1869342	SEALANT QUAD MAX 9.5 OZ CLAY	12	EA
709-5649Y	1869361	SEALANT WINDOW CLAY 335 9.5OZ	12	EA
709-5672Y	1869371	SEALANT WINDOW BEIGE 406 9.5OZ	12	EA
712-0157Y	1869413	SEALANT QUAD MAX 9.5 OZ BEIGE	12	EA
709-5631Y	1869414	SEALANT WINDOW BEIGE 456 9.5OZ	12	EA
709-5656Y	1869419	SEALANT WINDOW BEIGE 465 9.5OZ	12	EA
709-5698Y	1869435	SEALANT WINDOW BEIGE 497 9.5OZ	12	EA
709-5623Y	1869460	SEALANT WINDOW GRAY 517 9.5OZ	12	EA
709-5680Y	1869643	SEALANT WINDOW GRAY 551 9.5OZ	12	EA
709-5706Y	1869745	SEALANT WINDOW BLUE 827 9.5OZ	12	EA
696-5461X	827837	SEALANT WND SDG ACRY 000 10OZ	12	EA
<b>RED DEVIL</b>				
400-6235Y	0986	SEALANT ALL PURP IN EX WHT 9OZ	12	EA
256-2262Y	0987	SEALANT ALL PURP IN EX CLR 9OZ	12	EA

\* INDICATES NEW ITEMS • ITEM NUMBERS WITH SUFFIX "X" ARE SOLD IN SHELF PACK QUANTITIES ONLY  
ITEM NUMBERS WITH SUFFIX "Y" MAY BE PURCHASED IN LESS THAN SHELF PACK QUANTITIES - NORMAL CHARGES APPLY

Our No.	Mfg No.	Retail Description	Shelf Pk	Unit
<b>TITEBOND</b>				
026-4986Y	43991	SEALANT WND SDG VOC CLR 10.1OZ	12	EA
491-2226Y	44001	SEALANT WND SDG VOC WHT 10.1OZ	12	EA
<b>EXPANDING FOAM</b>				

Expanding foam is designed to fill and seal holes, gaps, and other issues on a surface. Water and weather resistant. No shrinking. Intended for exterior use.



Our No.	Mfg No.	Retail Description	Shelf Pk	Unit
<b>DAP</b>				
937-8969X	18836	SEALANT INSUL FOAM LATEX 12OZ	12	EA
779-8630Y	7565000033	SEALANT INSUL FOAM TRIPLE 12OZ	12	EA
546-3609Y	7565000082	SEALANT INSUL FOAM HOME 12OZ	12	EA
022-8015Y	7565004000	SEALANT INSUL FOAM W/D 12OZ	12	EA
804-3275Y	7565020012	SEALANT INSUL FOAM TRIPLE 20OZ	12	EA
447-7394Y	7565040440	FILLER ADH FOAM LANDSCAPE 12OZ	12	EA
113-4899Y	80812	SEALANT INSUL FOAM LOPRES 26OZ	12	EA
<b>GE</b>				
688-1635X	2844271	SEALANT INSUL GAP CRACKS 12OZ	8	EA
<b>GREAT STUFF</b>				
181-9598Y	12084890	CLEANER FOAM SEALANT PRO 12OZ	12	EA
641-7257Y	157859	SEALANT INSUL FOAM TRIPLE 12OZ	12	EA
941-3576Y	157860	SEALANT INSUL FOAM TRIPLE 20OZ	12	EA
637-6750Y	157901	SEALANT INSUL GAP/CRACKS 12OZ	12	EA
640-5039Y	157906	SEALANT INSUL FOAM TRIPLE 12OZ	12	EA
611-3989Y	157911	SEALANT INSUL GAP/CRACKS 20OZ	12	EA
640-5211Y	157913	SEALANT INSUL FOAM TRIPLE 20OZ	12	EA
557-9354Y	187273	SEALANT INSUL WINDOW DOOR 20OZ	12	EA
960-3911Y	197711	SEALANT INSUL WINDOW DOOR 20OZ	12	EA
634-5755	230408	SEALANT GUN FOAM PRO SERIES 13	1	EA
185-6681Y	341557	SEALANT INSUL GAP/CRACKS 24OZ	12	EA
049-3148Y	99046685	SEALANT GUN FOAM 14IN	3	EA
512-3534Y	99108824	SEALANT INSULATING FOAM 12OZ	12	EA
512-3542Y	99108860	SEALNT INSUL FOAM TRIPLE EXPND	12	EA
512-3567Y	99108862	SEALANT INSUL FM WDW/DOOR 12OZ	12	EA
741-6787Y	99112809	SEALANT PESTBLOCK GRAY 12OZ	12	EA
741-6803Y	99112849	SEALANT POND-STONE BLACK 12OZ	12	EA
741-6779Y	99112876	SEALANT FOAM MPUR BLACK 12OZ	12	EA
<b>RED DEVIL</b>				
922-3272Y	0909	SEALANT INSUL POLYU 3X 12OZ	12	EA
922-3280Y	0912	SEALANT INSUL POLYU 3X 20OZ	12	EA
922-3298Y	0913	SEALANT INSULATING POLYU 12OZ	12	EA
922-3314Y	0914	SEALANT INSUL POLYU W/D 12OZ	12	EA
922-3306Y	0920	SEALANT INSULATING POLYU 20OZ	12	EA

## ROPE CAULK

Rope caulk is a putty like substance that is used to create a seal around windows, doors, seams, and other openings. Comes wrapped in a rope like coil.



Our No.	Mfg No.	Retail Description	Shelf Pk	Unit
<b>M-D BUILDING PRODUCTS</b>				
343-9247Y	71522	CAULK WTHRSTRIP ROPE GRY 30FT	8	EA
807-7372Y	71548	CAULK WTHRSTRIP ROPE GRY 90FT	6	EA

## FIRE & SMOKE SEALANTS

Designed to insulate and seal gaps and cracks throughout a buildings' interior and exterior features. Protects against the spread of fire, gases, and smoke. Water resistant.



Our No.	Mfg No.	Retail Description	Shelf Pk	Unit
<b>DAP</b>				
695-3087Y	18806	SEALANT FIRE STP ELSTMR 10.1OZ	12	EA
340-2757Y	18858	SEALANT FIRE SMOKE 10.1OZ	12	EA
433-8711Y	7565010012	SEALANT FLAME RESISTANT 12OZ	12	EA
<b>GREAT STUFF</b>				
741-6795Y	99112831	SEALANT FIREBLOCK ORANGE 12OZ	12	EA
<b>RECTORSEAL</b>				
650-5630Y	66408	SEALANT FRBLCK DRFTSTP 10.3OZ	12	EA
792-1257Y	66640	SEALANT FRSTP INTMSCNT 10.3OZ	12	EA
795-4548Y	66648	SEALANT FRSTP GENPURP 10.3OZ	12	EA
<b>RED DEVIL</b>				
922-3322Y	0915	SEALANT INSUL FIREBLOCK 12OZ	12	EA

## CAULK BACKER RODS

Backer rods repel moisture for caulking projects. Use on surface prior to caulking. Can be used on windows, doors, trim, baseboards and moldings, walls, floors, etc. Prevents 3 point bonding.



Our No.	Mfg No.	Retail Description	Shelf Pk	Unit
<b>M-D BUILDING PRODUCTS</b>				
628-9227Y	71464	CAULK BACKER ROD 3/8IN X 20FT	12	EA
810-5611Y	71480	CAULK BACKER ROD 1/2IN X 20FT	12	EA
071-8734Y	71506	CAULK BACKER ROD 5/8IN X 20FT	12	EA
496-2221	71550	CAULK BACKER ROD 3/8IN X 35OFT	1	EA
496-2239Y	71551	CAULK BACKER ROD 1/2IN X 25OFT	4	EA
496-2247	71552	CAULK BACKER ROD 5/8IN X 15OFT	1	EA
<b>QUICK R PRODUCTS</b>				
185-5642Y	BR38120	CAULK BACKER ROD 3/8IN X 12OFT	12	EA
446-2917Y	BR58060	CAULK BACKER ROD 5/8IN X 6OFT	12	EA

\* INDICATES NEW ITEMS • ITEM NUMBERS WITH SUFFIX "X" ARE SOLD IN SHELF PACK QUANTITIES ONLY  
ITEM NUMBERS WITH SUFFIX "Y" MAY BE PURCHASED IN LESS THAN SHELF PACK QUANTITIES - NORMAL CHARGES APPLY

## 216 - CAULKING

Our No.	Mfg No.	Retail Description	Shelf Pk	Unit
324-6477Y	BR78040	CAULK BACKER ROD 7/8IN X 40FT	12	EA
<b>SIKA</b>				
787-4530Y	108130	CAULK BACKER ROD 3/4IN X 20FT	6	EA

### CAULK GUNS

Caulk guns are used to install the caulk. Easy loading. Light weight. Comes with puncture wire, ladder hood, and spout cutter. Comes in various sizes and colors.



Our No.	Mfg No.	Retail Description	Shelf Pk	Unit
<b>NEWBORN BROTHERS</b>				
619-0011Y	102D	CAULK GUN HEX ROD 1/10GAL	12	EA
652-9358Y	105	CAULK GUN SMTH PSTN ROD 1/4GAL	6	EA
683-0988Y	111	CAULK GUN HEX ROD 1/10GAL	12	EA
619-0078Y	112D	CAULK GUN HEX ROD 1/10GAL	12	EA
682-8560Y	114D	CAULK GUN HEX SMTH ROD 1/10GAL	12	EA
692-7529Y	125	CAULK GUN HEX ROD 1/4GAL	6	EA
051-1931Y	255	CAULK GUN SMOOTH ROD 1/4GAL	6	EA
592-7819Y	307	CAULK GUN RATCHET ROD 1/10GAL	6	EA
636-9029Y	77	CAULK GUN RATCHET ROD 1/10GAL	12	EA
140-9564Y	915-GTR	CAULK GUN RATCHET ROD 1/4GAL	6	EA
704-5990Y	920-GTS	CAULK GUN HEX ROD 1/10GAL	12	EA
217-7426Y	930-GTD	CAULK GUN HEX ROD 1/10GAL	12	EA
610-7866Y	960-GTR	CAULK GUN RATCHET ROD 1/10GAL	6	EA
676-9046Y	DC012	CAULK GUN SMOOTH ROD 1/10GAL	24	EA
569-9095Y	U-LITE	CAULK GUN BARREL LESS 1/10GAL	12	EA
<b>PROSOURCE</b>				
608-2119Y	CT-314P	CAULK GUN 13IN SMTH ROD 1/4GAL	12	EA
608-1673Y	CT-903P	CAULK GUN 9IN SMTH ROD 1/10GAL	24	EA
608-1681Y	CT-904P	CAULK GUN 9IN RCHT ROD 1/10GAL	12	EA
608-1699Y	CT-905C	CAULK GUN 9IN RCHT ROD 1/10GAL	12	EA
608-1707Y	CT-907P	CAULK GUN 9IN HEX ROD 1/10GAL	12	EA
020-3257Y	SJ0028-A	CAULK GUN 9IN HEX ROD 1/10GAL	24	EA
026-6049Y	SJ0051	CAULK GUN 9IN SMTH ROD 1/10GAL	24	EA

### CAULK FINISH TOOLS

Caulk finishing tools are used to fully seal the caulk in place and provide a soft and smooth finish to the material for a finished look. Can also be used to remove caulk. Can create multiple finishes with different uses.



Our No.	Mfg No.	Retail Description	Shelf Pk	Unit
<b>DAP</b>				
616-4214Y	18570	CAULK FINISHING TOOL	12	CD
076-6758Y	09125	CAULK TOOL KIT PRO	4	EA
<b>HOMAX</b>				
969-9737Y	5855-06	CAULK REMOVER TOOL	6	CD

## PAINTERS MASKING TAPES

Create crisp and straight lines while painting. Easily paint borders, corners, joints, etc. without bleeding and smudging. Does not harm the existing wall paint or stain. Comes in various lengths and colors.



Our No.	Mfg No.	Retail Description	Shelf Pk	Unit
<b>BLUE DOLPHINS SUNDRIES</b>				
719-3303Y	TP EXT S 0150	TAPE EXTERIOR SMOOTH 1.41X45YD	24	ROLL
719-3311Y	TP EXT S 0200	TAPE EXTERIOR SMOOTH 1.88X45YD	18	ROLL
<b>FROGTAPE</b>				
325-6781Y	1358463	TAPE PAINT MSRFCE .94INX60YD	14	EA
565-8059Y	1358464	TAPE PAINT MSRFCE 1.88INX60YD	8	EA
439-5604Y	1358465	TAPE PAINT MSRFCE 1.41INX60YD	10	EA
195-8313Y	280220	TAPE PAINT LOW ADH .94INX60YD	14	EA
195-8321Y	280221	TAPE PAINT LOW ADH 1.41INX60YD	10	EA
195-8347Y	280222	TAPE PAINT LOW ADH 1.88INX60YD	8	EA
<b>INTERTAPE POLYMER</b>				
411-0763Y	PMD24	TAPE MSGK PAINTER .94INX60YD	32	ROLL
411-0771Y	PMD36	TAPE MSGK PAINTER 1.41INX60YD	20	ROLL
411-0789Y	PMD48	TAPE MSGK PAINTER 1.88INX60YD	16	ROLL
411-0797Y	PMD72	TAPE MSGK PAINTER 2.83INX60YD	12	ROLL
<b>PAINTERS MATE</b>				
247-6604Y	667016	TAPE PAINT MSRFCE 1.88INX60YD	24	ROLL
247-6596Y	667017	TAPE PAINT MSRFCE 1.41INX60YD	32	ROLL
247-6588Y	671372	TAPE PAINT MSRFCE .94INX60YD	48	ROLL
<b>PAINTPRO</b>				
124-3591Y	309834850	TAPE MASKING GREEN 48MM X 50M	8	PK3
124-3583Y	309643650	TAPE MASKING GREEN 36MM X 50M	8	PK4
124-3575Y	309662450	TAPE MASKING GREEN 24MM X 50M	8	PK6
<b>SCOTCH</b>				
703-0745Y	2020-36AP6	TAPE MASKING CONTR PK 36MMX55M	4	PK 6
703-0729Y	2020-48SP6	TAPE MASKING CONTR PK 48MMX55M	4	PK 6
703-0711Y	2020-24AP9	TAPE MASKING CONTR PK 24MMX55M	4	PK 9
797-8554Y	2020-18AP	TAPE MSGK GEN PURP 3/4INX60YD	48	ROLL
979-4736Y	2020-24AP	TAPE MASKING GEN PURP 1INX60YD	36	ROLL
121-0590Y	2020-36AP	TAPE MSGK GENPRPS 1-1/2INX60YD	24	ROLL
393-2134Y	2020-48MP	TAPE MASKING GEN PURP 2INX60YD	24	ROLL
674-8156X	2020-72A-BK	TAPE MASKING GEN PURP 3INX60YD	12	ROLL
437-5069Y	2050-18A	TAPE MSGK PAINTER 3/4INX60YD	48	ROLL
437-5077Y	2050-24A	TAPE MASKING PAINTER 1INX60YD	36	ROLL
437-5093Y	2050-48A	TAPE MASKING PAINTER 2INX60YD	24	ROLL
437-5085Y	20501.5	TAPE MSGK PAINTER 1-1/2INX60YD	24	ROLL
695-4028Y	2060-24AP	TAPE MASKING HGH ADH 1INX60YD	36	ROLL
<b>SCOTCH BLUE</b>				
703-0752Y	2090-36QC6	TAPE PAINTERS 36MM X 54.8M	4	PK 6
978-9876Y	2090-48SC6	TAPE MSGK PNT PK6 1.88INX60YD	6	PK 6
703-0703Y	2090-24AP9	TAPE MASKING BLUE 24MMX54.8M	4	PK 9
678-4987Y	2090-18NC	TAPE MSGK PAINTER 3/4INX60YD	48	ROLL
624-1129Y	2090-24NC	TAPE MSGK PAINTER .94INX60YD	36	ROLL
616-0584Y	2090-36NC	TAPE MSGK PAINTER 1.41INX60YD	24	ROLL
683-0012Y	2090-48AP	TAPE MSGK PAINTER 1.88INX60YD	18	ROLL
681-6987Y	2090-72NC	TAPE MSGK PAINTER 2.83INX60YD	12	ROLL

\* INDICATES NEW ITEMS • ITEM NUMBERS WITH SUFFIX "X" ARE SOLD IN SHELF PACK QUANTITIES ONLY  
ITEM NUMBERS WITH SUFFIX "Y" MAY BE PURCHASED IN LESS THAN SHELF PACK QUANTITIES - NORMAL CHARGES APPLY

Our No.	Mfg No.	Retail Description	Shelf Pk	Unit
213-0110Y	2093-24NC	TAPE MSGK PAINTER .94INX60YD	36	ROLL
496-1355Y	2093-36NC	TAPE MSGK PAINTER 38.1MMX54.8M	24	ROLL
619-1522Y	2093-48NC	TAPE MSGK PAINTER 50.8MMX54.8M	18	ROLL

**SCOTCH BRIGHT**

797-8588Y	2020+-24AP	TAPE MASKING HVYD 24MM X 55M	36	EA
797-8596Y	2020+-36WP	TAPE MASKING HVYD 36MM X 55M	24	EA
797-8604Y	2020+-48TP	TAPE MASKING HVYD 48MM X 55M	24	EA

**STUCCO TAPES**

Tape intended to be used on surfaces during the application and repair of stucco. Comes in various colors and sizes. Heavy duty.



Our No.	Mfg No.	Retail Description	Shelf Pk	Unit
<b>BLUE DOLPHINS SUNDRIES</b>				
719-3337Y	TP EXT R 0200	TAPE EXTERIOR RGH 1.88X54.6YD	18	ROLL
719-3352Y	TP STUCCO 0200	TAPE STUCCO SRFC 1.88X60YD	24	ROLL

**INTERTAPE POLYMER**

459-9338Y	4379	TAPE MSGK POLYVNYL 1.88INX60YD	24	ROLL
-----------	------	--------------------------------	----	------

**MASKING PAPER**

Masking paper is thick yet moveable paper to be used to protect walls and floors in commercial and industrial construction. Protects surfaces from paint, dust, sparks, and other debris in the work zone. Disposable.



Our No.	Mfg No.	Retail Description	Shelf Pk	Unit
<b>TRIMACO</b>				
361-2181Y	12906	PAPER MASKING BROWN 6INX180FT	12	ROLL
522-5693Y	12909	PAPER MASKING BROWN 9INX180FT	12	ROLL
751-7501Y	12912	PAPER MASKING BROWN 12INX180FT	12	ROLL
434-3141Y	12915	PAPER MASKING BROWN 15INX180FT	12	ROLL
434-3158Y	12918	PAPER MASKING BROWN 18INX180FT	12	ROLL

**MASKING FILM**

Masking film makes keeping painting areas clean. Easy and fast to install and remove. Film attracts overspray and spills. Anti-flaking means it can be used multiple times.



Our No.	Mfg No.	Retail Description	Shelf Pk	Unit
<b>E-Z UP</b>				
932-5044	88124	FILM PROT COUNTRTOP 24INX600FT	1	EA
<b>SCOTCH BLUE</b>				
857-8072Y	PT2093EL-24	CLOTH DROP PRETAPED 24INX30FT	6	ROLL
857-8080Y	PT2093EL-48	CLOTH DROP PRETAPED 48INX30FT	6	ROLL
338-7776Y	PTD2093EL-24-S	CLOTH DROP PRETAPED 24INX30YD	6	ROLL

Our No.	Mfg No.	Retail Description	Shelf Pk	Unit
338-7784Y	PTD2093EL-48	CLOTH DROP PRETAPED 48INX30FT	6	ROLL

**TRIMACO**

278-0385Y	396490	CLOTH DROP PRE TAPED 7.8X72FT	4	ROLL
684-1670Y	949460	CLOTH DROP PRE TAPED 1.97X72FT	12	ROLL
341-3010Y	949660	CLOTH DROP PRE TAPED 5.9X72FT	6	ROLL

**HAND MASKERS**

Protect various surfaces from paint spills and splatters with the hand maskers. Lays a simple top layer for protection.



Our No.	Mfg No.	Retail Description	Shelf Pk	Unit
<b>SCOTCH BLUE</b>				
167-2591Y	TA3-SB	APPLICATOR MASKING TAPE	6	CD 1

**MULTI USE DUCT TAPES**

Duct tape intended to be used for multiple purposes. Silver. Tear and corrosion resistant. Heavy duty.



Our No.	Mfg No.	Retail Description	Shelf Pk	Unit
<b>3M</b>				
964-0335Y	1055	TAPE DUCT BASIC 1.88IN X 55YD	24	ROLL
493-8163Y	1230-A	TAPE DUCT AC VENT 1.88INX30YD	24	ROLL
695-3947Y	2960-A	TAPE DUCT MULTIUSE 1.88INX60YD	24	ROLL

**WEATHERPROOF DUCT TAPES**

Duct tape used for exterior purposes. Comes in various lengths and sizes. Black and silver. Used to create a sealant on multiple purposes.



Our No.	Mfg No.	Retail Description	Shelf Pk	Unit
<b>3M</b>				
857-8064Y	P2420	TAPE DUCT ALL WTHR 1.88INX20YD	12	ROLL
<b>BLUE DOLPHINS SUNDRIES</b>				
719-3287Y	TP DUCT BARA BLK	TAPE DUCT SILVER 1.88INX60YD	24	ROLL
719-3261Y	TP DUCT BARA BLU	TAPE DUCT SILVER 1.88INX54.6YD	24	ROLL
<b>GORILLA</b>				
512-2023Y	105463	TAPE SILVER GORILLA 10YD	6	ROLL
512-1454Y	105634	TAPE GORILLA SILVER 30YD	6	ROLL

\* INDICATES NEW ITEMS • ITEM NUMBERS WITH SUFFIX "X" ARE SOLD IN SHELF PACK QUANTITIES ONLY  
ITEM NUMBERS WITH SUFFIX "Y" MAY BE PURCHASED IN LESS THAN SHELF PACK QUANTITIES - NORMAL CHARGES APPLY

## 218 - DUCT TAPES

### DUCT TAPES - BLACK

Strong adhesive tape. Black. Comes in various sizes.



Our No.	Mfg No.	Retail Description	Shelf Pk	Unit
<b>BLUE DOLPHINS SUNDRIES</b>				
719-3295Y	TP DUCT BARA ORG	TAPE DUCT BLACK 1.88INX60YD	24	ROLL
<b>GORILLA</b>				
512-1447Y	105629	TAPE GORILLA BLACK 30 YD	6	ROLL
512-1462Y	106425	TAPE GORILLA TOUGH-N-WIDE 25YD	6	ROLL
512-3179Y	108084	TAPE DUCT BLACK 50YD	6	ROLL
512-3195Y	110418	TAPE DUCT ALL WEATHER BLK 10YD	6	ROLL
<b>INTERTAPE POLYMER</b>				
864-1581Y	20C-BK2	TAPE DUCT BLACK 1.88INX60YD	24	ROLL
966-8104Y	6720BKT	TAPE DUCT BLACK 1.88INX20YD	6	ROLL

### DUCT TAPES - COLOR

Strong adhesive tape. Multi-colored. Comes in various sizes and colors



Our No.	Mfg No.	Retail Description	Shelf Pk	Unit
<b>DUCK</b>				
247-6620Y	1265016	TAPE DUCT FLAMINGO 1.88INX15YD	6	EA
247-6570Y	1265018	TAPE DUCT IS LIME 1.88INX15YD	6	EA
325-6799Y	1311000	TAPE DUCT ELEC BLU 1.88INX20YD	6	EA
195-8420Y	280748	TAPE DUCT GOLD 1.88INX10YD	6	EA
247-6612Y	283138	TAPE DUCT PURPLE 1.88INX20YD	6	EA
<b>GORILLA</b>				
512-2015Y	6010002	TAPE WHITE GORILLA 10YD	6	EA
512-1470Y	6025001	TAPE GORILLA WHT 30 YARDS	6	EA
<b>INTERTAPE POLYMER</b>				
111-9015Y	20C-R2	TAPE DUCT RED 1.88INX60YD	24	EA
902-0751Y	20C-W2	TAPE DUCT WHITE 1.88INX60YD	24	EA
135-7185Y	6720BLU	APE DUCT BLUE 1.88INX20YD	12	EA
184-4497Y	6720GRN	TAPE DUCT GREEN 1.88INX20YD	6	EA
568-4980Y	6720RED	TAPE DUCT RED 1.88INX20YD	12	EA
443-9790Y	6720WHT	TAPE DUCT WHITE 1.88IN X 20YD	12	EA
614-6369Y	6720YEL	TAPE DUCT YELLOW 1.88INX20YD	6	EA

### DESIGNER DUCT TAPES

Specialty decorated duct tape. Comes in various colors and styles. 10 yards. Heavy duty adhesive.



Our No.	Mfg No.	Retail Description	Shelf Pk	Unit
<b>DUCK</b>				
195-8362Y	1398132	TAPE DUCT ZEBRA 1.88INX10YD	6	ROLL
195-8768Y	241744	TAPE DUCT REAL WOODS CAMO 10YD	6	ROLL
195-9196Y	241817	TAPE DUCT TIE-DYE 1.88INX10YD	6	ROLL
195-9188Y	241818	TAPE DUCT UNICORN 1.88INX10YD	6	ROLL

### HVAC DUCT TAPES

Tape intended to be used in the duct work of heating, ventilation and air conditioning (HVAC) units. Tape seals connection seams, rips, and holes. Heavy Duty.



Our No.	Mfg No.	Retail Description	Shelf Pk	Unit
<b>3M</b>				
493-8171Y	1260-A	TAPE DUCT AC VENT 1.88INX60YD	24	ROLL

### HVAC FOIL TAPES

Tape intended to be used in the duct work of heating, ventilation and air conditioning (HVAC) units. Tape seals connection seams, rips, and holes. Heavy Duty.



Our No.	Mfg No.	Retail Description	Shelf Pk	Unit
<b>3M</b>				
703-0760Y	2113	TAPE FLUE HIGH TEMP 1.5INX15FT	12	CD 1

### SHEATHING TAPES

Tape that has the strength of plastic yet the flexibility of paper. Comes in various colors. Can be used for repairing and sealing multiple surfaces.



Our No.	Mfg No.	Retail Description	Shelf Pk	Unit
<b>BLUE DOLPHINS SUNDRIES</b>				
719-3345Y	TP POLY SEAM 0236	TAPE POLY SEAM 2.36INX90FT	12	ROLL
<b>PERMA R PRODUCTS</b>				
738-5248Y	18755	TAPE SEAM WHT 1.87INX55YD	24	ROLL

**PATCH & SEAL TAPES**

Multi-purpose tape that can be used to patch and seal various surfaces including metals, fiberglass, plastic, etc. Water resistant. Seals out water and air. Black tape.



Our No.	Mfg No.	Retail Description	Shelf Pk	Unit
<b>FLEX SEAL</b>				
333-3184Y	TFSBLKCO405	FLEX SEAL TAPE BLACK 4INX5FT	4	EA
333-3036Y	TFSBLKMINI	TAPE FLEX BLACK MINI	24	EA
333-0347Y	TFSBLKRO405	TAPE FLEX BLACK 4IN X 5FT	4	EA
293-4826Y	TFSBLKRO805	TAPE FLEX BLACK 8IN X 5FT	4	EA
347-6231Y	TFSBLKR1210	TAPE FLEX BLACK 12IN X 10FT	4	EA
931-9542Y	TFSCLR0405	FLEX SEAL TAPE CLEAR 4INX5FT	4	EA
931-9443Y	TFSCLRMINI	TAPE FLEX CLEAR MINI	24	EA
931-9385Y	TFSCLRRO405	TAPE FLEX WTRPRF CLEAR 4INX5FT	4	EA
931-9393Y	TFSCLRRO805	TAPE FLEX WTRPRF CLEAR 8INX5FT	4	EA
931-9419Y	TFSGRYRO405	TAPE FLEX WTRPRF GREY 4INX5FT	4	EA
931-9427Y	TFSGRYRO805	TAPE FLEX WTRPRF GREY 8INX5FT	4	EA
931-9484Y	TFSMAXBLK04	TAPE REPR WTRPRF BLK 4INX25FT	3	EA
931-9518Y	TFSMAXBLK08	TAPE REPR WTRPRF BLK 8INX25FT	3	EA
931-9492Y	TFSMAXCLR04	TAPE REPR WTRPRF CLR 4INX25FT	3	EA
931-9526Y	TFSMAXCLR08	TAPE REPR WTRPRF CLR 8INX25FT	3	EA
931-9500Y	TFSMAXWHT04	TAPE REPR WTRPRF WHT 4INX25FT	3	EA
931-9534Y	TFSMAXWHT08	TAPE REPR WTRPRF WHT 8INX25FT	3	EA
931-9559Y	TFSWHTC0405	FLEX SEAL WHITE 4INX5FT	4	EA
931-9450Y	TFSWHTMINI	TAPE FLEX WHITE MINI	24	EA
931-9377Y	TFSWHTRO405	TAPE FLEX WHITE 4IN X 5FT	4	EA
718-9640Y	TFSWHTRO805	TAPE FLEX WHITE 8IN X 5FT	4	EA
987-2862Y	TFSWHTR1210	TAPE FLEX WHITE 12IN X 10FT	4	EA
<b>GORILLA</b>				
512-2478Y	4670002	TAPE PATCH & SEAL BLACK 4INX3M	4	EA
512-2254Y	4612502	TAPE PATCH & SEAL 4INX10FT	4	ROLL

Multi-purpose tape that can be used to patch and seal various surfaces including metals, fiberglass, plastic, etc. Water resistant. Heavy duty. Clear tape.



Our No.	Mfg No.	Retail Description	Shelf Pk	Unit
<b>GORILLA</b>				
512-1488Y	6027002	TAPE REPAIR CRYSTAL CLEAR 9YD	6	CD

**SELF FUSING TAPES**

Creates a permanent air and water tight seal. Can be used to repair hoses, piping, tubing, etc. Comes in various sizes, lengths, and colors.



Our No.	Mfg No.	Retail Description	Shelf Pk	Unit
<b>PACER TECHNOLOGY</b>				
867-9011Y	11710161	TAPE SILICONE ROLL 1IN X 10FT	12	CD
<b>INDOOR CARPET TAPES</b>				

To install permanent carpet use the double sided carpet tape. Works for interior use. Mildew and mold resistant.



Our No.	Mfg No.	Retail Description	Shelf Pk	Unit
<b>DUCK</b>				
266-8986Y	286377	TAPE CARPET PLASTC 1.88INX75FT	12	CD 1
<b>INTERTAPE POLYMER</b>				
657-5765Y	9971	TAPE CARPET 2SIDED 1.88INX10YD	20	ROLL
<b>OUTDOOR CARPET TAPES</b>				

To install permanent carpet use the double sided carpet tape. Works for exterior usage. Mildew and mold resistant.



Our No.	Mfg No.	Retail Description	Shelf Pk	Unit
<b>3M</b>				
695-6544Y	CT3010DC	TAPE CARPET OUTDOOR 1-3/8X40FT	4	ROLL
<b>IN / OUT CARPET TAPES</b>				

To install permanent carpet use the double sided carpet tape. Works for interior or exterior use. Mildew and mold resistant.



Our No.	Mfg No.	Retail Description	Shelf Pk	Unit
<b>DUCK</b>				
185-9461Y	286373	TAPE CARPET IN EX 1.41INX42FT	6	EA

\* INDICATES NEW ITEMS • ITEM NUMBERS WITH SUFFIX "X" ARE SOLD IN SHELF PACK QUANTITIES ONLY  
ITEM NUMBERS WITH SUFFIX "Y" MAY BE PURCHASED IN LESS THAN SHELF PACK QUANTITIES - NORMAL CHARGES APPLY



## 220 - SAFETY TAPES

### SAFETY TAPES

Multi-purpose tape that can be used to patch and seal various surfaces including metals, fiberglass, plastic, etc. Water resistant. Heavy duty. Clear tape.

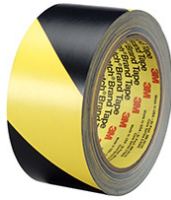

Our No.	Mfg No.	Retail Description	Shelf Pk	Unit
<b>3M</b>				
601-3445Y	5702	TAPE SAFETY BLK/YEL 2INX36YD	12	ROLL
<b>INCOM MANUFACTURING</b>				
705-3416Y	RE175	TAPE ANTISLIP YEL/BLK 2INX5FT	12	EA

### ANTI-SLIP TAPES

Tape intended to create traction and increased grip on the ground to reduce possible slipping and sliding on a surface.



Our No.	Mfg No.	Retail Description	Shelf Pk	Unit
<b>3M</b>				
696-2567Y	7634	TAPE SAFETY TREAD EX 1X180IN	12	EA
696-2724Y	7646	TAPE SFTY TREAD IN EX 1X180IN	12	EA
616-2598Y	7731	TAPE ANTISLIP HVYD 1INX60FT	12	ROLL
616-2655Y	7732	TAPE ANTISLIP HVYD 2INX60FT	6	ROLL
616-2663Y	7733	TAPE ANTISLIP HVYD 4INX60FT	3	ROLL
684-6810Y	7736	TAPE ANTISLIP BLACK 1INX60FT	12	ROLL
684-6877Y	7737	TAPE ANTISLIP BLACK 2INX60FT	6	ROLL
684-6901Y	7738	TAPE ANTISLIP BLACK 4INX60FT	3	ROLL
684-8600Y	7739	TAPE ANTISLIP GRAY 1INX60FT	12	ROLL
685-0440Y	7741	TAPE ANTISLIP GRAY 4INX60FT	3	ROLL
696-2757Y	7752	TAPE ANTISLIP CLEAR 2INX60FT	6	ROLL

### INCOM MANUFACTURING

770-3408Y	RE172	TAPE ANTISLIP BLACK 2INX5FT	12	EA
615-2755Y	RE3950	TAPE ANTISLIP BLACK 1INX15FT	12	EA
143-1717Y	RE3951	TAPE ANTISLIP BLACK 2INX15FT	12	EA
807-9675Y	RE3952	TAPE ANTISLIP BLACK 4INX15FT	6	EA
026-0729Y	RE629BL	TAPE ANTISLIP BLACK 6INX21IN	8	EA
203-8875Y	RE624BL	TAPE ANTISLIP STRIP 2INX12IN	12	PK
306-0282Y	RE141	TAPE ANTISLIP BLACK 1INX60FT	12	ROLL
560-7288Y	RE142	TAPE ANTISLIP BLACK 2INX60FT	6	ROLL
342-5980Y	RE160	TAPE ANTISLIP BLACK 4INX60FT	3	ROLL

### OUTDOOR MOUNTING TAPES

Hang light weight fixtures including posters and décor, using mounting tape. For exterior use. Comes in various strength holding ability levels and amounts.



Our No.	Mfg No.	Retail Description	Shelf Pk	Unit
<b>GORILLA</b>				
512-1538Y	6055002	TAPE MOUNTING HEAVY DUTY	6	CD
512-1520Y	6065003	TAPE MOUNTING GORILLA	6	CD
512-2874X	104671	TAPE MTG TOUGH-WIDE CLEAR 48IN	4	EA
<b>PACER TECHNOLOGY</b>				
867-8997Y	11710506	TAPE TOTAL DBL SDD RL 98X3/4IN	6	CD

### MOUNTING STRIPS

Hang light weight fixtures including posters and décor, using mounting strips. For interior use. Comes in various strength holding ability levels and amounts.



Our No.	Mfg No.	Retail Description	Shelf Pk	Unit
<b>PACER TECHNOLOGY</b>				
867-9003Y	11710507	TAPE TTL DBL SDD STRIP 48X18MM	12	CD 10

### MOUNTING PUTTYS

Hang light weight fixtures including posters and décor, using mounting putty. For interior use. Comes in various strength holding ability levels and amounts.



Our No.	Mfg No.	Retail Description	Shelf Pk	Unit
<b>DAP</b>				
777-0613X	01201	ADHESIVE PUTTY REUSABLE BLUE	12	EA
<b>GORILLA</b>				
512-2882X	102745	PUTTY MOUNTING OFF WHITE 2OZ	8	EA

## PUTTY KNIVES

Also called spackle knives. Developed to scrape surfaces and to spread malleable materials. Typically used with materials such as plaster. Come in various sizes.



Our No.	Mfg No.	Retail Description	Shelf Pk	Unit
<b>ALLWAY TOOLS</b>				
578-8674Y	T15F	KNIFE PUTTY STEEL FLEX 1-1/2IN	10	EA
592-1077Y	T15S	KNIFE PUTTY STL STIFF 1-1/2IN	10	EA
<b>HYDE TOOLS</b>				
701-2271Y	02005	KNIFE PUTTY PRO FLEXIBLE 3/4IN	5	EA
656-1542Y	04101	KNIFE PUTTY STEEL FLEX 1-1/2IN	5	EA
656-1674Y	04151	KNIFE PUTTY STL STIFF 1-1/2IN	5	EA
656-2615Y	04352	KNIFE JOINT STMPD CS FLEX 3IN	5	EA
090-9572Y	06108	KNIFE PUTTY STEEL FLEX 1-1/2IN	5	EA
681-5906Y	06158	KNIFE PUTTY STL STIFF 1-1/2IN	5	EA
681-5955Y	06258	KNIFE PUTTY STL STIFF 1-1/4IN	5	EA
681-5963Y	06358	KNIFE JOINT SS FLEXIBLE 3IN	5	EA
<b>PROSOURCE</b>				
758-1689Y	010203L	KNIFE PUTTY HGHC FLEX 1-1/4IN	6	EA
140-4391Y	01023	KNIFE PUTTY BENT STNDRD 1.25IN	6	EA
759-2033Y	01030	KNIFE PUTTY HGHC FLEX 1-1/2IN	6	EA
930-4890Y	01031-3L	KNIFE PUTTY HGHC STIF 1-1/2IN	6	EA
965-0813Y	01040-3L	KNIFE PUTTY HGHC FLEXIBLE 2IN	6	EA
959-0548Y	01041-3L	KNIFE PUTTY HGHC STIFF 2IN	6	EA
756-8439Y	01520R	KNIFE PUTTY STEEL FLEX 1-1/4IN	6	EA
605-8796Y	01521R	KNIFE PUTTY STL STIFF 1-1/4IN	6	EA
901-0299Y	01522R	KNIFE PUTTY STL CHISEL 1-1/4IN	6	EA
671-0917Y	03220	KNIFE PUTTY HGHC FLEX 1-1/4IN	6	EA
409-5048Y	03222	KNIFE PUTTY HGHC CHSL 1-1/4IN	6	EA
358-3911Y	10530	KNIFE PUTTY STEEL FLEX 1-1/2IN	6	EA
115-4756Y	10531	KNIFE PUTTY STL STIFF 1-1/2IN	6	EA
959-3807Y	10570-3L	SCRAPER WALL HMOWNR FLEX 3IN	6	EA
566-4867X	JL-PS01-1/23L	KNIFE PUTTY PLASTIC 1-1/2IN	20	EA
800-7569X	JL-PS023L	KNIFE PUTTY 2 INCH PLASTIC	20	EA
217-4191X	JL-PS033L	KNIFE PUTTY PLASTIC FLEX 3IN	20	EA
<b>PURDY</b>				
723-0378Y	14A900020	KNIFE PUTTY HGHC FLEXIBLE 2IN	5	EA
545-0127Y	14A900115	KNIFE PUTTY CHSL STIF 1-1/2IN	5	EA

## WALL & MOULDING SCRAPERS



Our No.	Mfg No.	Retail Description	Shelf Pk	Unit
<b>ALLWAY TOOLS</b>				
963-9113Y	22B	SCRAPER WOOD BLADE 4EDGE 1.5IN	10	CD 2
837-4555Y	42B	SCRAPER WOOD BLADE 4EDGE 2.5IN	10	CD 2

Our No.	Mfg No.	Retail Description	Shelf Pk	Unit
304-7560Y	B53	SCRAPER BENT HEAVY DUTY 3IN	5	EA
768-2339Y	CS6	SCRAPER SET CONTOUR SS BLADE	6	EA
950-3137Y	F22	SCRAPER WOOD 4EDGE STEEL 1.5IN	10	EA
818-2594Y	F42	SCRAPER WOOD 4EDGE STEEL 2.5IN	10	EA
116-9960Y	T30S	SCRAPER WALL ALL STL STIFF 3IN	10	EA

## HYDE TOOLS

696-1437Y	10400	SCRAPER MOLDING	5	CD
608-7316Y	10420	SCRAPER MOLDING BLADE 2-3/4IN	10	CD
656-3902Y	10500	SCRAPER PAINT 2EDGE 1IN PRO	5	CD
656-4843Y	10510	SCRAPER PAINT 2EDGE 1.5IN PRO	5	CD
656-5188Y	10520	SCRAPER PAINT 2EDGE 2.5IN PRO	5	CD
656-5444Y	10540	SCRAPER PAINT 4EDGE 2.5IN PRO	5	CD
932-6729Y	10620	SCRAPER PAINT 2EDGE 2.5IN PRO	5	CD
656-5782Y	11000	SCRAPER PAINT BLADE 2EDGE 1IN	10	CD
656-6665Y	11050	SCRAPER PNT BLADE 2EDGE 1.5IN	10	CD
657-2713Y	11100	SCRAPER PNT BLADE 2EDGE 2.5IN	10	CD
696-1221Y	11120	SCRAPER PNT BLADE 4EDGE 1.5IN	10	CD
680-1294Y	02350	SCRAPER WALL HGHC FLEX 3IN	5	EA
680-2144Y	02400	SCRAPER CHISEL WALL STIFF 3IN	5	EA
680-4611Y	02970	TOOL PAINTER 5IN1 2.5IN BLADE	5	EA
617-5608Y	02980	TOOL PAINTER 6IN1 2.5IN BLADE	5	EA
656-2623Y	04401	SCRAPER CARBON STEEL STIFF 3IN	5	EA
624-6557Y	04971	TOOL PAINTER 5IN1 STMPDCS	5	EA
574-0931Y	06408	SCRAPER SS STIFF HMR END 3IN	5	EA
090-1868Y	06920	TOOL PAINTER 10IN1 2.5IN BLADE	4	EA
681-6037Y	06986	TOOL PNTR 6IN1 STAINLESS STEEL	5	EA
681-6052Y	06988	TOOL PNTR 8IN1 STAINLESS STEEL	5	EA
507-5304Y	10450	SCRAPER SET CONTOUR SS BLADE	5	EA
657-3034Y	12000	SCRAPER PAINT CHISEL BENT 3IN	5	EA
657-3042Y	12050	SCRAPER PNT CHSL LGHNDL 3IN	5	EA
617-5616Y	12070	SCRAPER PAINT CHISEL BENT 3IN	5	EA

## PROSOURCE

958-8187Y	01140-3L	TOOL PAINTER 5IN1 2.5IN BLADE	6	EA
319-8496Y	01570R	SCRAPER WALL HGHC FLEX 3IN	6	EA
118-8408Y	01571R	SCRAPER WALL HGHC STIFF 3IN	6	EA
957-7628Y	10571-3L	SCRAPER WALL HMOWNR CHISEL 3IN	6	EA
320-4658Y	11072	SCRAPER BURN-OFF HCS 3IN	12	EA
585-1134Y	14500	SCRAPER POLE SS BLADE 3IN	12	EA

## PURDY

814-3315Y	144900225	SCRAPER BLADE REPL TC 2IN	10	EA
741-2141Y	14A900210	TOOL PAINTER 6IN1 HGHC	5	EA

## RAZOR SCRAPERS & BLADES

Razor scrapers and blades are used to scratch and remove left over residue such as paint on fine materials such as glass. Come in various sizes.



Our No.	Mfg No.	Retail Description	Shelf Pk	Unit
<b>ACCUTEC BLADES</b>				
156-0663Y	65-0002	SCRAPER WIDE BLADE 4IN HVVD	10	CD 1
884-9598Y	66-0454	SCRAPER WIDE BLADE 4IN HVVD CS	6	CD 1

\* INDICATES NEW ITEMS • ITEM NUMBERS WITH SUFFIX "X" ARE SOLD IN SHELF PACK QUANTITIES ONLY  
ITEM NUMBERS WITH SUFFIX "Y" MAY BE PURCHASED IN LESS THAN SHELF PACK QUANTITIES - NORMAL CHARGES APPLY

## 222 - KNIVES & SCRAPERS

Our No.	Mfg No.	Retail Description	Shelf Pk	Unit
<b>ALLWAY TOOLS</b>				
313-3998Y	SEB10	BLADE RZR SINGLE .009IN 10/CD	10	CD 10
719-4905Y	GS	SCRAPER SAFETY RETRACTBL STEEL	10	EA
529-7130Y	GTS	SCRAPER GLASS TILE 4IN	10	EA
012-7829X	SGS	SCRAPER SAFETY GLASS RETRACTBL	10	EA
<b>HYDE TOOLS</b>				
657-3182Y	13110	BLADE RZR SINGLE .009IN 10/CD	10	CD 10
671-4471Y	13000	SCRAPER RZR RETRACTBL W/1 BLADE	10	EA
414-3889X	13020	SCRAPER GLASS MINI W/BLADE	10	EA
657-3174Y	13050	SCRAPER RZR RETRACTBL W/5 BLADE	10	EA
195-2373Y	33250	SCRAPER GLASS 4IN W/1 BLADE	10	EA
<b>MICROFLEX</b>				
020-0212Y	JL-BD-203L	SCRAPER SAFETY W/5 BLADES .3MM	12	CD
<b>PROSOURCE</b>				
738-7699Y	14082-5	SCRAPER SAFETY RETRACTBL BLADE	12	EA
<b>STANLEY</b>				
741-9062X	28-100	RAZOR MINI CLIP STRIP	12	EA
613-3920Y	28-510	BLADE RAZOR SINGLE EDGE 10PK	10	PK 10
<b>VULCAN</b>				
153-8552X	JLWFB00013	SCRAPER RAZOR SGL BLD 1-1/2 IN	30	EA

### GLAZING TOOLS

Handheld tools used for work with glass, tile and other breakable materials. Can be used to repair glass fixtures and install window features. Come in multiple shapes, typically a scissor like shape.



Our No.	Mfg No.	Retail Description	Shelf Pk	Unit
<b>HILLMAN GROUP</b>				
773-0096X	45000	POINT GLAZIER 3/8X7/16IN 45PK	6	PK 45

### ADHESIVE SPREADERS

Used to evenly spread an adhesive on a base surface before laying top layer; including, tile, linoleum, carpet, and other coverings. Come in multiple edging types and multiple grip types.



Our No.	Mfg No.	Retail Description	Shelf Pk	Unit
<b>HOMAX</b>				
697-8894Y	00032	SPREADER ADH 1/8IN VNOTCH 3IN	24	EA
697-8902Y	00033	SPREADR ADHES 3IN 3/16VNOTCH	24	EA
697-8977Y	00034	SPREADR ADHES 3IN 1/4 VNOTCH	24	EA
697-9033Y	00081	SPREADR ADHES 8IN 3/16VNOTCH	24	EA
697-8936Y	00082	SPREADR ADHES 8IN 1/8VNOTCH	24	EA
697-9025Y	00083	SPREADR ADHES 8IN 3/16VNOTCH	24	EA
697-9041Y	00084	SPREADR ADHES 8IN 1/4VNOTCH	24	EA
697-9090Y	00086	ADHESIVE SPREADER COVE BASE	12	EA
697-8878Y	40-00031	SPREADER ADH 3/32IN VNOTCH 3IN	24	EA
697-9058Y	85	SPREADR ADHES 8IN 3/8VNOTCH	24	EA

Our No.	Mfg No.	Retail Description	Shelf Pk	Unit
<b>M-D BUILDING PRODUCTS</b>				
172-3014Y	20051	TROWEL UNOTCH 1/16X1/32X1/32IN	6	EA
570-8284Y	20056	TROWEL SQUARE NOTCH ANG 1/16IN	6	EA
691-0947Y	20057	TROWEL SQ NOTCH 1/8X1/8X1/8IN	6	EA
853-7680Y	20058	TROWEL SQ NTCH 3/16X3/16X3/16	6	EA
100-1817Y	20061	TROWEL NOTCH V ANGLED 1/8IN	6	EA
769-1009Y	49038	TROWEL SQ NOTCH 1/2X1/2X1/2IN	6	EA
925-6397Y	49102	TROWEL SQ NOTCH 1/4X3/8X1/4IN	12	EA
909-2495Y	49104	TROWEL SQ NOTCH 1/2X1/2X1/2IN	12	EA
266-8333Y	49108	TROWEL NOTCH V 3/16X5/32IN	12	EA
306-0894Y	49110	TROWEL SQ NOTCH 1/4X1/4X1/4IN	6	EA
245-6325Y	49112	TROWEL SQ NOTCH 1/4X3/8X1/4IN	6	EA
980-1473Y	49116	TROWEL NOTCH V 1/4X3/16IN	6	EA
<b>MARSHALLTOWN</b>				
644-3212Y	701S	TROWEL V NOTCH 7/32X5/32IN	6	EA
644-3410Y	702S	TROWEL SQ NOTCH 1/4X1/4X1/4IN	6	EA
644-3477Y	703S	TROWEL SQNOTCH 3/16X1/8X3/16IN	6	EA
644-3485Y	704S	TROWEL U NOTCH 3/32X3/32X1/8IN	6	EA
<b>QLT BY MARSHALLTOWN</b>				
694-6891Y	972	TROWEL SQNTCH 1/16X1/16X1/16IN	6	EA
694-6800Y	973	TROWEL SQ NOTCH 1/4X1/4X1/4IN	6	EA
622-9900Y	977	SPREADER ADH 1/16IN SQ NOTCH	100	EA
038-2945Y	978	SPREADER ADH 3/16X5/32IN VNTCH	100	EA
<b>VULCAN</b>				
652-8277Y	16110	TROWEL SQNOTCH 1/4IN 11X4.5IN	12	EA
188-9799Y	PT-130273L	TROWEL SMOOTH EDGE 4.25X9.25IN	12	EA
189-0615Y	PT-150063L	TROWEL V NOTCH 3/16X5/32IN	12	EA
189-2439Y	PT-150093L	TROWEL SQUARE NOTCH 2 SIDED	12	EA

### WIRE BRUSHES

Wire brushes are used to clean dirt and other sediments from a material. Rust resistant. Multi Purpose. Come in various sizes.



Our No.	Mfg No.	Retail Description	Shelf Pk	Unit
<b>ALLWAY TOOLS</b>				
888-7556Y	BB1	BRUSH STRIPPING SFT GRIP BRASS	10	EA
101-5098Y	SB1	BRUSH STRIPPING SOFT GRIP SS	10	EA
373-4886Y	SB319	BRUSH WIRE WSCRPR CARBON 3X19	6	EA
502-6299Y	SB416	BRUSH WIRE SHOE HNDL CRBN 4X16	6	EA
<b>LINZER PRODUCTS</b>				
659-8395Y	C301	BRUSH WIRE 3PC DETAIL BRASS	12	CD 3
<b>PROSOURCE</b>				
089-0483Y	PB-57130-B3L	BRUSH BRASS PLATED STEEL 7 IN	48	EA
209-6600Y	PB-57130-N3L	BRUSH WIRE NYLON 7IN	48	EA
812-0792Y	PB-57130-S	BRUSH WIRE STAINLESS STEEL 7IN	48	EA
002-5858Y	SJ3133-S	BRUSH WIRE WSCRAPER 3X19	12	EA
001-1106Y	SJ3134	BRUSH WIRE SHOE HANDLE STEEL	12	EA

**STEEL WOOL**

Steel wool is used for heavy duty cleaning. Strips off the dirt, brown, and other residue. Washable and reusable.



Our No.	Mfg No.	Retail Description	Shelf Pk	Unit
<b>3M</b>				
616-2515Y	10118N	PAD STEEL WOOL SYNTHETIC FINE	6	PK 6
616-2465Y	10115	PAD STL WOOL SYNTHETIC COARSE	6	PK 6
616-2507Y	10116	PAD STEEL WOOL SYNTHETIC MED	6	PK 6
616-2549Y	10120	PAD STEEL WOOL SYN VERY FINE	6	PK 6
<b>HOMAX</b>				
850-8756Y	102114	PAD STEEL WOOL MULTIGRADE ASST	6	PK 12
183-0579Y	106607-06	PAD STEEL WOOL 4 EXTRA COARSE	6	PK 16

**ALUMINUM OXIDE SHEET**

Aluminum oxide sandpaper comes in multiple shapes and sizes to be used for multiple sanding projects. Can be used on hand and power tools. Surfaces include wood, fiberglass, and metal to prepare and finish.



Our No.	Mfg No.	Retail Description	Shelf Pk	Unit
<b>3M</b>				
538-6511Y	9000NA	SANDPAPER AL OXIDE 9X11IN FINE	10	CD 5
538-6677Y	9001	SANDPAPER AL OXIDE 9X11IN FINE	10	CD 5
538-6750Y	9002	SANDPAPER AL OXIDE 9X11IN MED	10	CD 5
538-7469Y	9005NA	SANDPAPER AL OXIDE 9X11IN ASST	10	CD 5
538-7105Y	9003	SANDPAPER AL OXIDE 9X11IN CRS	10	CD 5
546-5943Y	9015	SANDPAPER AL OX 3-2/3X9IN FINE	10	CD 6
546-6008Y	9016	SANDPAPER AL OX 3-2/3X9IN MED	10	CD 6
608-6367	88591	SANDPAPER AL OXIDE 9X11IN 60D	1	EA
677-0291	99401NA-CC	SANDPAPER AL OXIDE 9X11IN 220A	1	EA
677-0309	99402NA	SANDPAPER AL OXIDE 9X11IN 150C	1	EA
664-1088	99403NA-CC	SANDPAPER AL OXIDE 9X11IN 120C	1	EA
677-0317	99404NA	SANDPAPER AL OXIDE 9X11IN 100C	1	EA
679-9480	99405NA	SANDPAPER AL OXIDE 9X11IN 80D	1	EA
664-1096	99406NA	SANDPAPER AL OXIDE 9X11IN 50D	1	EA
<b>GATOR</b>				
040-4038Y	4439	SANDPAPER AL OXIDE 9X11IN 40	10	PK 3
910-5230Y	7261	SANDPAPER AL OX 9X11IN 80 3PK	10	PK 3
419-5889Y	7263	SANDPAPER AL OXIDE 9X11IN 120	10	PK 3
104-5509Y	7266	SANDPAPER AL OXIDE 9X11IN 220	10	PK 3
141-6858Y	4440	SANDPAPER AL OXIDE 9X11IN 60	10	PK 4
705-1329Y	4441	SANDPAPER AL OXIDE 9X11IN 100	10	PK 5
911-0487Y	4442	SANDPAPER AL OXIDE 9X11IN 150	10	PK 5
063-5086Y	4443	SANDPAPER AL OXIDE 9X11IN 220	10	PK 5
090-7238Y	4444	SANDPAPER AL OXIDE 9X11IN ASST	10	PK 5
803-5214Y	4445	SANDPAPER AL OXIDE 9X11IN ASST	5	PK 12
904-9859Y	7260	SANDPAPER AL OX 9X11IN 60 3PK	10	PK 3
623-1898Y	7265	SANDPAPER AL OXIDE 9X11IN 180	10	PK 3

\* INDICATES NEW ITEMS • ITEM NUMBERS WITH SUFFIX "X" ARE SOLD IN SHELF PACK QUANTITIES ONLY  
ITEM NUMBERS WITH SUFFIX "Y" MAY BE PURCHASED IN LESS THAN SHELF PACK QUANTITIES - NORMAL CHARGES APPLY

Our No.	Mfg No.	Retail Description	Shelf Pk	Unit
773-7836Y	7267	SANDPAPER AL OXIDE 9X11IN 320	10	PK 3

**GARNET SHEET**

Sanding paper with various degrees of grit. Intended to be used to remove top layers off of wood, metal and other surfaces. Can also be used to prepare wood and metal for painting or other finishing. Comes in various sizes.



Our No.	Mfg No.	Retail Description	Shelf Pk	Unit
<b>3M</b>				
234-6427Y	9040	SANDPAPER GARNET 9X11IN ASST	10	AS 5
698-5824	99411NA	SANDPAPER GARNET 9X11IN 220A	1	BX 25
698-5832	99412NA	SANDPAPER GARNET 9X11IN 180A	1	BX 25
698-5899	99416NA	SANDPAPER GARNET 9X11IN 80D	1	BX 25
608-6417	88595	SANDPAPER GARNET 9X11IN 150A	1	EA
608-6425	88596	SANDPAPER GARNET 9X11IN 100C	1	EA
608-6557	88619	SANDPAPER GARNET 9X11IN 120C	1	EA

**GATOR**

951-1874Y	4462	SANDPAPER GARNET 9X11IN COARSE	10	PK 3
508-2979Y	4461	SANDPAPER GARNET 9X11IN ASST	10	PK 4
659-0640Y	4463	SANDPAPER GARNET 9X11IN MED	10	PK 5
507-7045Y	4464	SANDPAPER GARNET 9X11IN FINE	10	PK 5
186-1236Y	4465	SANDPAPER GARNET 9X11IN XFINE	10	PK 5
505-0406Y	4466	SANDPAPER GARNET 9X11IN XFINE	10	PK 5

**EMERY SHEET**

Emery sheets are cloth sanding sheets that specialize in polishing metal surfaces such as aluminum, brass, iron, copper, and steel. Come with a cloth back for flexibility. Made of emery grain.



Our No.	Mfg No.	Retail Description	Shelf Pk	Unit
<b>GATOR</b>				
020-2895Y	4447	CLTH EMERY 9X11IN 3PK ASSORTED	10	PK 3

**WET & DRY SHEET**

Sanding sheets are used to remove the top coat of a surface such as wood or metal. Prepare a surface for a finish. Can be used in wet and dry conditions.



Our No.	Mfg No.	Retail Description	Shelf Pk	Unit
<b>3M</b>				
678-4631Y	9084	SANDPAPER WET/DRY 9X11IN FINE	10	CD 5
538-7485Y	9085	SANDPAPER WET/DRY 9X11IN FINE	10	CD 5
538-7543Y	9086	SANDPAPER WET/DRY 9X11IN FINE	10	CD 5
538-7857Y	9087NA	SANDPAPER WET/DRY 9X11IN FINE	10	CD 5
538-7865Y	9088	SANDPAPER WET/DRY 9X11IN ASST	10	CD 5

## 224 - ABRASIVES - NON POWER

Our No.	Mfg No.	Retail Description	Shelf Pk	Unit
608-6466	88600	SANDPAPER WET/DRY 9X11IN 180A	1	EA
608-6482	88602	SANDPAPER WET/DRY 9X11IN 120C	1	EA
608-6581	99419NA	SANDPAPER WET/DRY 9X11IN 600A	1	EA
608-6599	99420NA	SANDPAPER WET/DRY 9X11IN 400A	1	EA
608-6607	99421NA	SANDPAPER WET/DRY 9X11IN 320A	1	EA
608-6615	99422NA	SANDPAPER WET/DRY 9X11IN 220A	1	EA

### GATOR

451-2422Y	4475	SNDPAPR SILI CAB ASST 9X11IN	10	PK 4
069-0941Y	4470	SNDPAPR SILI CAB 1500 9X11IN	10	PK 5
838-8340Y	4471	SNDPAPR SILI CAB 600GRT 9X11IN	10	PK 5
219-5964Y	4472	SNDPAPR SILI CAB 400GRT 9X11IN	10	PK 5
259-1873Y	4473	SNDPAPR SILI CAB 320GRT 9X11IN	10	PK 5
287-6381Y	4474	SNDPAPR SILI CAB 220GRT 9X11IN	10	PK 5

### CLOTH UTILITY ROLLS

Sanding sheets to create an even sand. Can be used with hand held or mechanical tools. Can be used on wood and metal. Projects include removing rust and finishes, blending, deburring, and preparing a metal or wood surface for painting or other finishes.



Our No.	Mfg No.	Retail Description	Shelf Pk	Unit
<b>3M</b>				
437-4534	05028	CLOTH UTIL RL 1.5INX50YD 120J	1	ROLL
437-4369	05030	CLOTH UTIL ROLL 1.5INX50YD 80J	1	ROLL

### SANDING BLOCKS

Sanding blocks are used to remove the top layer or prepare a surface for a finish. Can be used on materials such as wood and metal. Sanding blocks have a piece of sand paper on the base and a rubber or other material handle at the top for easy functionality.



Our No.	Mfg No.	Retail Description	Shelf Pk	Unit
<b>3M</b>				
325-7201Y	463-000-4G	SANDING PAD TOOL 3-2/3X7IN	4	CD 1
633-8933Y	9292NA-6-CC	SANDING BLOCK RUBBER 2.75X5IN	10	CD 1
<b>GATOR</b>				
912-4033Y	7280	SANDING BLOCK RUBBER 2.6X5.5IN	10	EA

### DRYWALL SHEETS

Also known as panels, drywall sheets are standard materials used in the building of interior walls and ceilings. Multiple options available that vary in thickness and materials.



Our No.	Mfg No.	Retail Description	Shelf Pk	Unit
<b>3M</b>				
638-6072Y	9091	SANDPAPER DRYWALL 4-3/16X11 FN	10	CD 5
638-6114Y	9092DC-NA	SANDPAPER DRYWALL 4-3/16X11 MED	10	CD 5

Our No.	Mfg No.	Retail Description	Shelf Pk	Unit
627-8923	99432NA	SANDPAPER DRYWL 4-3/16X11 100	1	EA

### GATOR

401-5483Y	4486	SANDPAPER DRYWL 4.25X11.25 MED	10	PK 5
347-2891Y	4487	SANDPAPER DRYWL 4.25X11.25 FN	10	PK 5
645-5620Y	7156	SANDPAPER DRYWALL 4.5X10.25 80	10	PK 6
826-9268Y	7157	SANDPAPER DRYWL 4.5X10.25 100	10	PK 6
557-9644Y	7158	SANDPAPER DRYWL 4.5X10.25 120	10	PK 6
174-0075Y	7159	SANDPAPER DRYWL 4.5X10.25 150	10	PK 6
755-4231Y	7242	SANDPAPER DRYWL 4.25X11.25 80	5	PK6
528-7214Y	7245	SANDPAPER DRYWL 4.25X11.25 120	5	PK6
833-8048Y	7249	SANDPAPER DRYWL 4.25X11.25 220	5	PK6

### MARSHALLTOWN

261-4725	936	SANDPAPER DRYWL DIE CUT 150GRT	1	BAG10
427-5632X	809	SANDPAPER DRYWL DIE CUT 80GRT	100	EA
022-7983	916	SANDPAPER DRYWL DIE CUT 80GRT	1	PK 10
909-7981	919	SANDPAPER DRYWL DIE CUT 100GRT	1	PK 10

### DRYWALL SCREENS

Drywall screens are designed to sand and patch drywall. Waterproof. Tool can be used on wood, plastic, metal and other surfaces.



Our No.	Mfg No.	Retail Description	Shelf Pk	Unit
<b>3M</b>				
627-8998	99436	SANDING SCRIN DRYWALL 11IN 220	1	CD 10
672-2979Y	99437	SANDING SCRIN DRYWALL 11IN 150	10	CD 10
627-8808	99438	SANDING SCRIN DRYWALL 11IN 120	1	CD 10
125-5470	99440	SANDING SCRIN DRYWALL 11IN 100	1	CD 10
011-6855Y	9089NA-CC	SANDING SCRIN DRYWALL 11IN FINE	10	PK 2
051-4331Y	9090NA-DC	SANDING SCRIN DRYWALL 11IN MED	10	PK 2

### GATOR

276-0478X	3301	SANDING SCRIN DRYWL 11.25IN 180	25	EA
465-9116Y	4008	SANDING SCRIN DRYWL 11.25IN 100	10	PK 2
759-6687Y	4019	SANDING SCRIN DRYWL 11.25IN 180	10	PK 2

### MARSHALLTOWN

564-6047	817	SANDPAPER DRYWL DIE CUT 220GRT	1	BX
----------	-----	--------------------------------	---	----

### SANDING SPONGES

Sanding sponges are used to remove the top layer or prepare a surface for a finish. Can be used on materials such as wood and metal. Sanding sponges are a foam block that has the gritty material on all sides. The sponges can hit hard to reach areas or angles.



Our No.	Mfg No.	Retail Description	Shelf Pk	Unit
<b>3M</b>				
644-7437Y	9093	SANDING SPNG WET/DRY FINE/MED	24	CD
608-5187Y	916	SANDING SPNG WET/DRY CNTUR XFN	24	CD
608-5195Y	917	SANDING SPNG WET/DRY CNTUR FN	24	CD
608-5203Y	918DC-NA	SANDING SPNG WET/DRY CNTUR MED	24	CD

Our No.	Mfg No.	Retail Description	Shelf Pk	Unit
608-6292Y	907NA	SANDING SPONGE WET/DRY XFN/FN	24	CD 1
632-4164Y	908-ESF	SPONGE SANDG WET/DRY FINE/MED	24	CD 1
632-5195Y	909ESF	SAND/SPONGE WET/DRY MED/COURSE	24	CD 1
029-3381Y	9560	SANDING SPNG 4.5X2-5/8X1IN 100	12	CD 1
034-6999Y	9562	SANDING SPNG 4.5X2-5/8X1IN 150	12	CD 1
116-4508Y	9564	SANDING SPONGE DUAL ANG 180GRT	12	CD 1
608-5161Y	CP-040NA	SANDING SPNG WET/DRY ANG FINE	24	CD 1
608-5179Y	CP-041NA	SANDING SPONGE WET/DRY ANG MED	24	CD 1
673-6524X	07058	SANDING SPNG WET/DRY RED 80GRT	54	EA
673-6508X	07060	SANDING SPONGE WET/DRY TAN 150	54	EA
673-6516X	PRPD-100	SANDING SPNG WET/DRY BROWN 100	54	EA

**ALLWAY TOOLS**

228-4719X	MC	SANDING BLOCK WET/DRY MED/CRS	10	EA
879-6369X	MF	SANDING BLOCK WET/DRY MED/FINE	10	EA

**BLUE DOLPHINS SUNDRIES**

719-3105Y	SP HUGGER	SPONGE W/SANDING SPONGE INSERT	6	EA
-----------	-----------	--------------------------------	---	----

**GATOR**

158-7575Y	4631GA	SANDING SPONGE 3X5X1IN COARSE	5	EA
220-3289Y	4632GA	SANDING SPONGE 3X5X1IN MEDIUM	5	EA
191-3292Y	4633GA	SANDING SPONGE 3X5X1IN FINE	5	EA
297-5597Y	4637GA	SANDING SPNG WEDGE 3X5X1IN MED	5	EA
963-7026Y	4638GA	SANDING SPNG WEDGE 3X5X1IN FN	5	EA
851-8391Y	7233	SANDING SPONGE HOLDER 120 GRIT	10	EA
091-5082Y	7300	SANDING SPONGE 3X5X1IN 80 GRIT	5	EA
901-7591Y	7301	SANDING SPONGE 3X5X1IN 120GRT	5	EA
750-2214Y	7302	SANDING SPONGE 3X5X1IN 220GRT	5	EA
012-7126Y	7303	SANDING SPONGE 3X5X1IN 320GRT	5	EA
127-1253Y	7305	SANDING SPONGE ANGLED 120 GRIT	5	EA
454-0639Y	7306	SANDING SPONGE ANGLED 220 GRIT	5	EA
447-4557Y	7308	SANDING SPONGE 3X5X1IN CRS/MED	5	EA
004-2408Y	7309	SANDING SPNG 3X5X1IN FINE/MED	5	EA
233-1288Y	731210	SANDING SPNG DRYWALL FINE/MED	10	EA
410-7728Y	4086	SANDING SPONGE 3X5X1IN FN/MED	10	PK 3
989-4189Y	4641	SANDING SPNG 4.5X5.5IN COARSE	5	PK 3
457-5825Y	4643GA	SANDING SPNG 4.5X5.5IN FN	5	PK 3

**VULCAN**

678-5810Y	151303L	SANDING SPNG DRYWL 3-3/4X2-5/8	48	EA
-----------	---------	--------------------------------	----	----

**STRIPPING & FINISHING PADS**

Stripping and finishing pads are used to remove the top coating of a surface like wood or metal. They prepare the surface for a finish.



Our No.	Mfg No.	Retail Description	Shelf Pk	Unit
<b>3M</b>				
642-9856Y	10110	PAD TOOL STRIPPING FLT SURFACE	6	CD 1
685-3410Y	7413	PAD SANDING STRIPPING 4.5X11IN	10	CD 1
644-7346Y	7414	PAD SANDING MTL FNSH 4.5X11IN	10	CD 1
643-0045Y	10112	PAD STRIPPING CURVED SURF 2PK	12	PK 2
643-0060Y	10113	PAD STRIPPING CURVED SURF 2PK	12	PK 2
643-0680Y	10144	PAD FNSH B/W COATING 6X3-7/8IN	12	PK 2

Our No.	Mfg No.	Retail Description	Shelf Pk	Unit
<b>GATOR</b>				
271-3006Y	7318	PAD CLEAN/STRIPPING 4.5X11IN	5	EA
708-6630Y	7320	PAD STRIPPING METAL 4-1/2X11	5	EA
743-6280Y	7186	SANDER STRIP/FINISHING ASST	5	PK 6
178-7274Y	7800	SANDER STRIPPING KIT 5PK	5	PK 30
314-0050Y	7801GA	SANDER STRIPPING KIT 30PK	5	PK 30
539-3772Y	7187	PAD STRIPPING FINISHING ASST	5	PK 6

**STEP - ALUMINUM**

Step ladders provide a small amount of height to be used in a home setting. Height varies. Various weight capacities. Made of aluminum.



Our No.	Mfg No.	Retail Description	Shelf Pk	Unit
<b>LOUISVILLE LADDER</b>				
301-7993	AS2104	LADDER STEP AL TYP1 250LB 4FT	1	EA
614-3408	AS2106	LADDER STEP AL TYP1 250LB 6FT	1	EA
942-7683	AS2108	LADDER STEP AL TYP1 250LB 8FT	1	EA
696-6014	AS3002	LADDER STP AL TYP1A 300LB 2FT	1	EA
887-4174	AS4004	LADDER STEP AL TYP2 225LB 4FT	1	EA
683-7082	AS4006	LADDER STEP AL TYP2 225LB 6FT	1	EA
970-9049	AS4008	LADDER STEP AL TYP2 225LB 8FT	1	EA
090-6545	L-2032-04	SAWHORSE TYPE 1A 4FT	1	EA

**WERNER LADDER**

673-9866	1508	LADDER STP AL TYP1A 300LB 2FT	1	EA
629-8871	310	LADDER STEP ALUM TYP1A 10FT	1	EA
623-3753	365	LADDER STEP AL TYP1 250LB 5FT	1	EA
623-5220	366	LADDER STEP AL TYP1 250LB 6FT	1	EA
625-2969	368	LADDER STEP AL TYP1 250LB 8FT	1	EA
628-8401	374	LADDER STP AL TYP1A 300LB 4FT	1	EA
628-8427	376	LADDER STP AL TYP1A 300LB 6FT	1	EA
628-7254	378	LADDER STP AL TYP1A 300LB 8FT	1	EA
634-6522	412	LADDER STEP ALUM TYP1AA 12FT	1	EA
496-5182	TW373-30	LADDER AL WRK STND TYP1A 3FT	1	EA

**STEP - FIBERGLASS**

Step ladders provide a small amount of height to be used in a home setting. Height varies. Various weight capacities. Made of fiberglass.



Our No.	Mfg No.	Retail Description	Shelf Pk	Unit
<b>DEWALT</b>				
724-4411	DXL3010-06	LADDER STEP FBRGLS TYP1A 6FT	1	EA
724-4387	DXL3110-06	LADDER STEP FBRGLS TYP1 6FT	1	EA
724-4395	DXL3110-08	LADDER STEP FBRGLS TYP1 8FT	1	EA
<b>LOUISVILLE LADDER</b>				
537-5555	FM1506	LADDER STEP TWIN FG T1A 6FT	1	EA
010-3887	FM1508	LADDER STEP FG TWIN T1A 8 FT	1	EA

\* INDICATES NEW ITEMS • ITEM NUMBERS WITH SUFFIX "X" ARE SOLD IN SHELF PACK QUANTITIES ONLY  
ITEM NUMBERS WITH SUFFIX "Y" MAY BE PURCHASED IN LESS THAN SHELF PACK QUANTITIES - NORMAL CHARGES APPLY

## 226 - LADDERS

Our No.	Mfg No.	Retail Description	Shelf Pk	Unit
221-8337	FS1502	STOOL STEP TYPE 1A FBRGLS 2FT	1	EA
221-8329	FS1504	LADDER STEP FBRGLS TYPE1A 4FT	1	EA
015-1332	FS1506	LADDER STEP FBRGLS TYPE1A 6FT	1	EA
630-3895	FS1508	LADDER STEP FBRGLS TYPE1A 8FT	1	EA
644-9367	FS1510	LADDER STEP FBRGLS TYPE1A 10FT	1	EA
094-4124	FS1512	LADDER STEP FBRGLS TYPE1A 12FT	1	EA
096-7075	FS2005	LADDER STEP FBRGLS TYPE1 5FT	1	EA
850-5331	FS2006	LADDER STEP FBRGLS TYPE1 6FT	1	EA
552-2081	FS2008	LADDER STEP FBRGLS TYPE1 8FT	1	EA
262-3080	FS4004	LADDER STEP FBRGLS TYPE2 4FT	1	EA
174-8060	FS4006	LADDER STEP FBRGLS TYPE2 6FT	1	EA
230-8633	FS4008	LADDER STEP FBRGLS TYPE2 8FT	1	EA
090-6487	FXS1506	LADDER 1A FBRGLS CRSS-STEP 6FT	1	EA
090-6495	FXS1508	LADDER 1A FBRGLS CRSS-STEP 8FT	1	EA
090-6503	FXS1510	LADDER 1A FBRGLS CRS-STEP 10FT	1	EA
090-6511	FXS1512	LADDER 1A FBRGLS CRS-STEP 12FT	1	EA

### WERNER LADDER

673-9858	6002	LADDER STEP FBRGLS TYPE1 2FT	1	EA
408-5197	6005	LADDER STEP FBRGLS TYPE1 5FT	1	EA
681-7712	6006	LADDER STEP FBRGLS TYPE1 6FT	1	EA
635-5150	6008	LADDER STEP FBRGLS TYPE1 8FT	1	EA
673-9841	6204	LADDER STEP FBRGLS TYPE1A 4FT	1	EA
864-3660	6205	LADDER STEP FBRGLS TYPE1A 5FT	1	EA
696-3243	6206	LADDER STEP FBRGLS TYPE1A 6FT	1	EA
635-6364	6208	LADDER STEP FBRGLS TYPE1A 8FT	1	EA
659-7660	6210	LADDER STEP FBRGLS TYP1A 10FT	1	EA
659-7520	6212	LADDER STEP FBRGLS TYP1A 12FT	1	EA
634-6597	7306	LADDER STP FBRGLS TYPE1AA 6FT	1	EA
634-6795	7308	LADDER STP FBRGLS TYPE1AA 8FT	1	EA
695-7922	7406	LADDER STP FBRGLS TYPE1AA 6FT	1	EA
695-7930	7408	LADDER STP FBRGLS TYPE1AA 8FT	1	EA
634-7033	7410	LADDER STP FBRGLS TYP1AA 10FT	1	EA
058-0126	OBCN06	LADDER STP FBRGLS TYPE1AA 6FT	1	EA
859-0606	OBEL06	LADDER STP FBRGLS TYPE1AA 6FT	1	EA

### UTILITY/FOLDING STEP STOOLS

Utility step stools are used around the house for added height. Foldable for easy storage and transport.



Our No.	Mfg No.	Retail Description	Shelf Pk	Unit
<b>SIMPLE SPACES</b>				
182-2634Y	HB2-2H	STOOL STEP FOLDING 2-STEP TYP2	4	EA
182-5843Y	HB3-2H	STEPSTOOL FOLDING 3STEP TYPE2	3	EA
182-7856Y	HB4-2H	STOOL STEP FOLDING STEEL 4-STP	2	EA

## EXTENSION - ALUMINUM

Extension ladders lift to provide the user with more height for hard to reach jobs. Made of aluminum. Come in various sizes, colors and styles.



Our No.	Mfg No.	Retail Description	Shelf Pk	Unit
<b>LOUISVILLE LADDER</b>				
776-6363	AE4220PG	LADDER EXTENSION AL TYP2 20FT	1	EA
718-1357	AE4224PG	LADDER EXTENSION AL TYP2 24FT	1	EA
028-1972	L-2324-16	LADDER EXTENSION AL TYP3 16FT	1	EA
397-7998	L-2324-20	LADDER EXTENSION AL TYP3 20FT	1	EA
270-0896	L-2324-24	LADDER EXTENSION AL TYP3 24FT	1	EA

### WERNER LADDER

618-8031	D1216-3	LADDER EXT 3 SECT AL TYP2 16FT	1	EA
616-0188	D1320-2	LADDER EXTENSION AL TYP1 20FT	1	EA
616-0170	D1324-2	LADDER EXTENSION AL TYP1 24FT	1	EA
616-0162	D1328-2	LADDER EXTENSION AL TYP1 28FT	1	EA
616-0121	D1332-2	LADDER EXTENSION AL TYP1 32FT	1	EA
620-3731	D1516-2	LADDER EXTENSION AL TYP1A 16FT	1	EA
620-3806	D1520-2	LADDER EXTENSION AL TYP1A 20FT	1	EA
620-3863	D1524-2	LADDER EXTENSION AL TYP1A 24FT	1	EA
620-3871	D1528-2	LADDER EXTENSION AL TYP1A 28FT	1	EA
620-3889	D1532-2	LADDER EXTENSION AL TYP1A 32FT	1	EA
620-3905	D1540-2	LADDER EXTENSION AL TYP1A 40FT	1	EA
099-1133	D1824-2EQ	LADDER EXTENSION AL TYP1 24FT	1	EA

## EXTENSION - FIBERGLASS

Extension ladders lift to provide the user with more height for hard to reach jobs. Made of fiberglass. Come in various sizes, colors and styles.



Our No.	Mfg No.	Retail Description	Shelf Pk	Unit
<b>LOUISVILLE LADDER</b>				
191-0371	FE3240	LADDER EXT FBRGLS TYPE 1A 40FT	1	EA
039-4221	L-3022-20PT	LADDER EXT FBRGLS TYPE 1A 20FT	1	EA
161-6465	L-3022-24PT	LADDER EXT FBRGLS TYPE 1A 24FT	1	EA
102-6467	L-3022-28PT	LADDER EXT FBRGLS TYPE 1A 28FT	1	EA
426-7647	L-3022-32PT	LADDER EXT FBRGLS TYPE 1A 32FT	1	EA

### WERNER LADDER

657-2234	D6020-2	LADDER EXT FBRGLS TYPE 1 20FT	1	EA
657-2341	D6024-2	LADDER EXT FBRGLS TYPE 1 24FT	1	EA
635-4195	D6220-2	LADDER EXT FBRGLS TYPE 1A 20FT	1	EA
635-4344	D6224-2	LADDER EXT FBRGLS TYPE 1A 24FT	1	EA
635-5374	D6228-2	LADDER EXT FBRGLS TYPE 1A 28FT	1	EA
635-4260	D6232-2	LADDER EXT FBRGLS TYPE 1A 32FT	1	EA
289-1380	D8224-2EQ	LADDER EXT FBRGLS TYPE 1A 24FT	1	EA

**PLATFORM LADDERS-FIBERGLASS**

Platform ladders provide a clear base for the user to stand on. Provide support and stability. Comes in various heights and sizes. Typically hold 200 pounds. Made of fiberglass.



Our No.	Mfg No.	Retail Description	Shelf Pk	Unit
631-6541Y	AC19-2	LADDER MITT EXTENSION	6	PR
696-2245	PK80-2	LADDER LEVELER SAFETY SHOES	1	PR

Our No.	Mfg No.	Retail Description	Shelf Pk	Unit
<b>WERNER LADDER</b>				
653-8649	PD6206	LADDER PODIUM 6FT 300LB DUTY	1	EA

**COMBINATION/ MULTI LADDERS**

Ladders that have multiple functionalities and ability to change to meet the need of the user. Some uses include: step ladder, extension ladder, stairway ladder, wall ladder, and long latter. Slip resistant feet. Come in various sizes and have different weight abilities.



Our No.	Mfg No.	Retail Description	Shelf Pk	Unit
<b>CORE DISTRIBUTION</b>				
873-1283	750P+	LADDER TELESCOPING 225LB 8.5FT	1	EA
873-1291	760P+	LADDER TELE-O 225LB 10.5FT	1	EA
873-1317	785P+	LADDER TELE-O 225LB 15.5FT	1	EA
<b>LOUISVILLE LADDER</b>				
090-6438	L-2098-17	LADDER MUL-PUR AL TYPE 1A 17FT	1	EA
812-9983	L-2098-22	LADDER MPUR ALUM TYPE 1A 22FT	1	EA
<b>WERNER LADDER</b>				
741-0442	LDP7306	LADDER MP FBRGLS 1AA 375LB 6FT	1	EA
617-5541	MT-17	LADDER ALUM IND TYPE 1A 4-7FT	1	EA
131-6835	MT-22	LADDER ALUMINUM TYPE 1A 5-9FT	1	EA

**LADDER ACCESSORIES**

Various accessories for ladders; including, buckets, clips, caddies, hooks, stabilizers, ropes, covers, liners, shelves, levelers, and paint accessories.



Our No.	Mfg No.	Retail Description	Shelf Pk	Unit
<b>LOUISVILLE LADDER</b>				
462-3096	LP-2220-01	LADDER LEVELER HVDYTY SWIVEL	1	EA
<b>QUALCRAFT INDUSTRIES</b>				
437-9673	10800	LADDER RAIL EXTENSION ALUMINUM	1	EA
784-7973	2481	LADDER HOOK WITH ROLLER STEEL	1	EA
<b>WERNER LADDER</b>				
631-6558Y	AC27-P	LADDER PAINT CUP QUART	6	EA
304-3296X	AC52-UB	LADDER BUCKET UTILITY 25LB CAP	3	EA
304-3304X	AC54-JC	LADDER CADDY LOCK-IN SYSTEM	3	EA
629-8913	AC78	LADDER STABLZR STANDOFF 45IN	1	EA
616-0204	AC96	LADDER STABILIZER EXT AL 48IN	1	EA
631-6590Y	AC27-L	LADDER PAINT CUP LINER QUART	10	PK 4

\* INDICATES NEW ITEMS • ITEM NUMBERS WITH SUFFIX "X" ARE SOLD IN SHELF PACK QUANTITIES ONLY  
 ITEM NUMBERS WITH SUFFIX "Y" MAY BE PURCHASED IN LESS THAN SHELF PACK QUANTITIES - NORMAL CHARGES APPLY



THIS PAGE IS INTENTIONALLY BLANK

## PORTABLE SCAFFOLDING



Our No.	Mfg No.	Retail Description	Shelf Pk	Unit
<b>METALTECH</b>				
163-6315	I-BM4S	SCAFFOLD W/CSTR GDRL/TRY 4X5FT	1	EA
163-6273	I-BMSS	SCAFFOLD BKR W/CASTER 61NX6FT	1	EA
163-6224	I-CISC	SCAFFOLD BKR STYLE 1000LB 6FT	1	EA
163-6349	I-CISCPY	SCAFFOLD INT PERRY STYLE 6FT	1	EA
163-6505	I-IMCNT	SCAFFOLD W/4FT WHL SHLF/GRDRL	1	EA
<b>PROSOURCE</b>				
973-9285	YH-SD401/YTL40102	SCAFFOLD MINI 500LB CAP 4FT	1	EA
879-5478	YH-SD601	SCAFFOLD PRIBL ADJ 72IN WIDE	1	EA
<b>WERNER LADDER</b>				
340-7079	PS-48	SCAFFOLD PORTABLE HVVD 4FT	1	EA

## SCAFFOLD EXTENSIONS



Our No.	Mfg No.	Retail Description	Shelf Pk	Unit
<b>METALTECH</b>				
163-6398	I-BMSSEX	SCAFFOLD EXT BAKER 3X6FT	1	EA
163-6380	I-EX4PPNCASPY	SCAFFOLD EXT BAKER 40IN	1	EA
163-6372	I-ISEX4PPNCAS	SCAFFOLD EXT JOBSITE 39IN	1	EA

## SCAFFOLD GUARD RAILS



Our No.	Mfg No.	Retail Description	Shelf Pk	Unit
<b>METALTECH</b>				
163-6307	I-BMSGJJP	GUARDRAIL ST F/BKR SCFLD 6FT	1	EA
163-6356	I-CISCPYGR	GUARDRAIL INT SCAFFOLD 6FT	1	EA
163-6489	I-CISGRJP	GUARDRAIL ST F/BKR STYL SCFLD	1	EA
163-6430	M-MGPUSL	GUARDRAIL POST W/WEDGE CLAMP	1	EA
163-6448	M-MGR5	GUARDRAIL 5FT	1	EA
163-6455	M-MGR7	GUARDRAIL 7FT	1	EA
<b>PROSOURCE</b>				
359-1773	YH-GR001B	SCAFFOLD GUAR RAIL FOR 8795478	1	EA

## SCAFFOLD SIDE BRACKETS



Our No.	Mfg No.	Retail Description	Shelf Pk	Unit
<b>METALTECH</b>				
163-6497	M-MS20	BRACKET SIDE 20IN	1	EA
163-6471	M-MS30	BRACKET SIDE 30IN	1	EA

## 230 - SCAFFOLDING & PLATFORMS

### SCAFFOLD OUTRIGGERS



Our No.	Mfg No.	Retail Description	Shelf Pk	Unit
<b>METALTECH</b>				
163-6281	I-BMSO4	OUTRIGGER W/CASTER 6IN	1	BX
163-6422	I-BMSO4TT	OUTRIGGER F/I-CISC 46IN	1	EA
163-6364	I-CISO4PY	OUTRIGGER INT SCAFFOLD 6FT	1	EA
163-6463	M-MO32	OUTRIGGER EXT 32IN	1	EA
<b>PROSOURCE</b>				
361-0631	YH-TR001-2	SCAFFOLD OUTRIGGER FOR 8795478	1	SET

### SCAFFOLD ACCESSORIES



Our No.	Mfg No.	Retail Description	Shelf Pk	Unit
<b>METALTECH</b>				
163-6257Y	I-CISTR	TRAY BAKER TOOL	4	EA
163-6406	I-ISL	SCAFFOLD BRAKE 2CT	1	EA
163-6158	M-MBSJP24H	JACK ADJ LEVELLING GALV 24IN	1	EA
163-6125	M-MF6060PS-A	FRAME SCAFFOLD 60X60IN	1	EA
163-6190Y	M-MLG	LOCK PIG TAIL	25	EA
<b>PROSOURCE</b>				
986-5726Y	YH-CS001	SCAFFOLD CASTER FOR 8795478	4	EA

### PORTABLE PLATFORMS



Our No.	Mfg No.	Retail Description	Shelf Pk	Unit
<b>WERNER LADDER</b>				
737-7492	AP-25	PLATFRM WK PRTBL 1.67X3.75X1FT	1	EA

### PLATFORMS & PLANKS



Our No.	Mfg No.	Retail Description	Shelf Pk	Unit
<b>LOUISVILLE LADDER</b>				
815-4908	PD9207	SCAFFOLD PLATFORM ALUMINUM 7FT	1	EA
<b>WERNER LADDER</b>				
676-6968	2016	PLANK DECORATOR AL 12IN X 16FT	1	EA
676-6976	2020	PLANK DECORATOR AL 12IN X 20FT	1	EA
737-7484	2024	PLANK DECORATOR 1MAN 12INX24FT	1	EA
696-2211	PA208	PLANK EXT ALUM 14IN X 8-13FT	1	EA

### JACK PUMPS & ACCESSORIES



Our No.	Mfg No.	Retail Description	Shelf Pk	Unit
<b>METALTECH</b>				
618-2802	PJ-BST	JACK PUMP BRACE	1	EA
618-2893	PJ-PJST	JACK PUMP STEEL ADJ TO 30FT	1	EA

### ROOF BRACKETS



Our No.	Mfg No.	Retail Description	Shelf Pk	Unit
<b>QUALCRAFT INDUSTRIES</b>				
618-2398Y	2500	BRACKET ROOFING ADJ ANGLE 10IN	10	EA
618-2752Y	2501	BRACKET ROOF FIXED 45DEG 10IN	10	EA
628-1349Y	2502	BRACKET ROOF FIXED 90DEG 6IN	10	EA
628-1463Y	2503	BRACKET ROOF FIXED 60DEG 6IN	10	EA
628-1497Y	2504	BRACKET ROOF FIXED 45DEG 6IN	10	EA
641-2845	2525	BRACKET ROOF ADJ SLATER STYLE	1	EA

\* INDICATES NEW ITEMS • ITEM NUMBERS WITH SUFFIX "X" ARE SOLD IN SHELF PACK QUANTITIES ONLY  
ITEM NUMBERS WITH SUFFIX "Y" MAY BE PURCHASED IN LESS THAN SHELF PACK QUANTITIES - NORMAL CHARGES APPLY

**LADDER JACKS**



Our No.	Mfg No.	Retail Description	Shelf Pk	Unit
<b>QUALCRAFT INDUSTRIES</b>				
618-2927	2420	JACK LADDER ALUMINUM 2 RUNG	1	EA
147-2398	2431	JACK LADDER ALUMINUM 3 RUNG	1	PR
<b>WERNER LADDER</b>				
631-7507	AC10-20-02	JACK LADDER LONG BODY AL 2RUNG	1	PR

Our No.	Mfg No.	Retail Description	Shelf Pk	Unit
<b>ZINSSER</b>				
656-9818Y	02422	STRIPPER WLPPR CONCENTR 22OZ	12	EA
634-6175Y	2488	STRIPPER WALLPAPER RTU 32OZ	6	EA
656-9792Y	02401	STRIPPER WLPPR FRESH PINE GAL	4	GAL
688-7137Y	02431	STRIPPER WLPPR GEL RTU GALLON	4	GAL
332-8986X	2481	STRIPPER WALLPAPER RTU GALLON	4	GAL

**WALLPAPER TOOLS**

Various tools and supplies for wallpaper; including, shavers and scrapers, shears, strippers, blades, smoothing brushes, scoring tool, and seam rollers.



Our No.	Mfg No.	Retail Description	Shelf Pk	Unit
<b>ACCUTEK BLADES</b>				
851-3335Y	65-0001	SCRAPER WLSTRPR ADJ HEAD 4IN	4	CD 1
<b>ALLWAY TOOLS</b>				
472-8705Y	WSB	BLADE WALLPAPER SHAVER 4IN 5PK	10	CD 5
362-1919Y	WPS	STRIPPER WLPPR AL HEAD 4X12IN	5	EA
<b>HYDE TOOLS</b>				
403-7024Y	33170	BLADE WLPPR STRIPPER 4IN 5PK	10	CD 5
567-0880Y	33120	SHAVERS WALLPAPER W/4IN BLADE	5	EA
308-7343Y	33255	BLADE WLPPR SHAVER 3-1/4IN 5PK	10	EA
<b>PROSOURCE</b>				
965-0599Y	14082-3L	STRIPPER WALLPAPER 4X12IN	6	EA
890-6901Y	38800	TOOL WALLPAPER SMOOTHING 8IN	24	EA
930-4148Y	14083-3L	BLADE WLPPR STRIPPER 4IN 5PK	50	PK 5
<b>ZINSSER</b>				
656-9941Y	02966	TOOL WLPPR SCORING SINGLE CUT	6	CD
656-9958Y	02976	TOOL WLPPR SCORING TRIPLE CUT	3	EA
693-0044Y	02986	SCRAPER WALLPAPER	6	EA
499-5114Y	2988	BLADE WALLPAPER STRIPPER 4IN	10	EA

**WALLPAPER REMOVERS**

Wallpapers removes are used to strip the wall of existing and unwanted wall paper. Fast acting enzyme. No drip liquid.



Our No.	Mfg No.	Retail Description	Shelf Pk	Unit
<b>WAGNER</b>				
189-2728	0282014	STEAMER WALLPAPER REMOVER	1	EA

\* INDICATES NEW ITEMS • ITEM NUMBERS WITH SUFFIX "X" ARE SOLD IN SHELF PACK QUANTITIES ONLY  
ITEM NUMBERS WITH SUFFIX "Y" MAY BE PURCHASED IN LESS THAN SHELF PACK QUANTITIES - NORMAL CHARGES APPLY

THIS PAGE IS INTENTIONALLY BLANK

---

Electrical

Light Bulbs

Lighting & Ceiling Fans

Rough Electrical

Household Electrical

Specialty Electrical

THIS PAGE IS INTENTIONALLY BLANK

**STANDARD BULBS**

Simple bulb design ideal for any standard light socket. Perfect for lamps, ceiling fixtures, and pendant lights.



Our No.	Mfg No.	Retail Description	Shelf Pk	Unit
<b>FEIT ELECTRIC</b>				
623-1344X	300M	BULB CLR BRS BS PS25 300W 120V	6	EA

**APPLIANCE BULBS**

These appliance bulbs are designed for indoor use in refrigerators, freezers, ovens, fans, sewing machines, vacuum cleaners, and other home appliances. Can be used in any position. Up to 1000 life hours.



Our No.	Mfg No.	Retail Description	Shelf Pk	Unit
<b>FEIT ELECTRIC</b>				
605-0538X	BP11S14	BULB HI INT CLR MED BS S14 11W	6	CD 1
623-4058X	BP40A15/CAN	BULB FRO APPL AL BASE A15 40W	6	CD 1
623-4082X	BP40A15/CL/CAN	BULB CLEAR APPL AL BS A15 40W	6	CD 1

**CEILING FAN BULBS**

For use in indoor ceiling fans in homes, apartments, and office buildings. Designed with a heavy-duty filament that resists vibration. Various shapes and watts available.



Our No.	Mfg No.	Retail Description	Shelf Pk	Unit
<b>FEIT ELECTRIC</b>				
605-0249X	BP40A15/CL/CF	BULB CEIL FAN CLR A15 40W 120V	6	PK 2
<b>SYLVANIA</b>				
597-6014Y	10777	BULB FAN SFT WHT CDBRA BS 60W	6	CD 2
161-3397X	10036	BULB FAN CLR AL BS A15 40W 2PK	6	PK 2

**CHANDELIER BULBS**

These incandescent bulbs are ideal to be used in chandeliers, wall sconces, and post lights. Flame tip, twist top, blunt tip, and torpedo shapes available. Resists vibration. Clear and frosted options. Wattage varies.



Our No.	Mfg No.	Retail Description	Shelf Pk	Unit
<b>FEIT ELECTRIC</b>				
604-9704X	BP25FCF	BULB DCRTV CLR CDBRA FLM 25W	6	CD 2
604-9506X	BP25ETC	BULB DCRTV CLEAR B11 TRPDO 25W	6	CD 2

**GLOBE BULBS**

These decorative bulbs are designed for vanity fixtures, pendant lights, and ceiling fixtures. Brass base resists vibration and corrosion. Diameter and wattage of bulb vary by product.



Our No.	Mfg No.	Retail Description	Shelf Pk	Unit
<b>FEIT ELECTRIC</b>				
604-9555X	BP25G161/2	BULB DCRTV CLEAR GLB G16.5 25W	6	CD 2
604-8623X	25G25/RP	BULB DCRTV CLEAR GLOBE G25 25W	6	EA
604-8656X	25G25/W/RP	BULB DCRTV WHITE GLOBE G25 25W	6	EA

<b>SYLVANIA</b>				
376-1228Y	15871	BULB LIGHT STD 40W G25 CLEAR	8	BX 3
450-5491Y	15882	BULB LIGHT STD 40W G25 WHITE	8	BX 3
243-5816X	10297	BULB SFT WHT GLB MED G16.5 25W	6	CD 2
848-0717X	10298	BULB CLEAR GLOBE MED G16.5 25W	6	CD 2
240-5371X	10299	BULB SFT WHT GLB MED G16.5 40W	6	CD 2
493-1077Y	15792	BULB DCRTV SOFTWHT GLB G40 60W	3	EA
868-0142Y	15793	BULB DCRTV SFTWHT GLB G40 100W	3	EA

**TUBULAR VINTAGE BULBS**

This decorative tubular bulb combines vintage appearance with modern technology. Instant on to full brightness with relatively cool running performance. Size and wattage vary by product.



Our No.	Mfg No.	Retail Description	Shelf Pk	Unit
<b>FEIT ELECTRIC</b>				
251-4420Y	BP60T12/RP/60T12	BULB INCAN T12 VINTAGE MED 60W	6	CD 1

**INDOOR FLOOD / SPOT BULBS**

Cast direct, bright white light with these indoor halogen bulbs. Ideal for recessed lighting, can lights, track lighting, and more. Multiple watts available.



Our No.	Mfg No.	Retail Description	Shelf Pk	Unit
<b>FEIT ELECTRIC</b>				
609-7034X	45R20/N	BULB REFLEC FLOOD NEOD R20 50W	6	EA

\* INDICATES NEW ITEMS • ITEM NUMBERS WITH SUFFIX "X" ARE SOLD IN SHELF PACK QUANTITIES ONLY  
ITEM NUMBERS WITH SUFFIX "Y" MAY BE PURCHASED IN LESS THAN SHELF PACK QUANTITIES - NORMAL CHARGES APPLY



## 234 - INCANDESCENT LIGHT BULBS

### HEAT BULBS

Incandescent heat bulbs range from 125 watt to 375 watt to offer heat in both home and commercial applications. Ideal for use in heat lamps at homes, hospitals, food services, and brooder applications.



Our No.	Mfg No.	Retail Description	Shelf Pk	Unit
<b>FEIT ELECTRIC</b>				
344-5558X	125R40/1	LAMP REFLEC HEAT CLR R40 125W	12	EA
604-9902Y	250R40/1	LAMP REFLEC HEAT CLR R40 250W	12	EA
653-3780Y	250R40/R	BULB INCAN R40 HEAT FLOOD 250W	12	EA
<b>SYLVANIA</b>				
893-3244Y	14664	LAMP REFLEC HEAT CLR BR40 250W	6	EA

### DECORATIVE BULBS

Decorative purpose bulbs are ideal for chandeliers, wall sconces, vanity light fixtures, and post lights. Flame-tip, twist top, globe, and torpedo designs available in both incandescent and halogen bulbs. Wattage varies by product.



Our No.	Mfg No.	Retail Description	Shelf Pk	Unit
<b>SYLVANIA</b>				
651-1802X	52552	BULB LIGHT DCRTV HAL BS 25W	6	PK 2

### TWO PIN BULBS

This specialty two pin fluorescent bulb is energy efficient and offers long-lasting white light. Used for downlights, wall sconces, exit signs, and task lighting.



Our No.	Mfg No.	Retail Description	Shelf Pk	Unit
<b>FEIT ELECTRIC</b>				
742-6042X	BPQ100/8.6/RP	BULB HALOGEN 2PN T4 GY8.6 100W	12	CD 1
067-4788X	BPQ100T4/JCD/RP	BULB HALOGEN 2PN JCD CLR 100W	12	CD 1
605-0785X	BPQ10T3/RP	BULB HALOGEN 2PN T3 G4 12V 10W	12	CD 1
605-0769X	BPQ20T3/RP	BULB HALOGEN 2PIN 12V CLR 20W	12	CD 1
984-1974Y	BPQ25/G9/RP	BULB HALOGEN 2PN/G9 T4 CLR 25W	12	CD 1
126-0819X	BPQ40/G9/RP	BULB HALOGEN 2PN/G9 T4 CLR 40W	12	CD 1
623-6541Y	BPQ50T4/JCD/RP	BULB HALOGEN 2PIN JCD CLR 50W	12	CD 1

### SINGLE ENDED COMPACT BULBS

This single-ended compact halogen light bulb is versatile enough to use in many home and commercial applications. Ideal for ceiling light fixtures, track lighting, work lights, and more. Wattage varies by product.



Our No.	Mfg No.	Retail Description	Shelf Pk	Unit
<b>FEIT ELECTRIC</b>				
605-1015Y	BPQ100/C/MC/RP	BULB HALOGEN MNI CND CLR 100W	12	CD 1
399-1650Y	BPQ50/CL/MC/RP	BULB HALOGEN MNI CAND CLR 50W	12	CD 1
605-0587Y	BPQ75/CL/MC/RP	BULB HALOGEN MNI CAND CLR 75W	12	CD 1
<b>SYLVANIA</b>				
354-2149Y	58884	BULB HALOGEN MNI CAND CLR 75W	6	CD 1

### DOUBLE ENDED / T3 SHAPE BULBS

These double-ended halogen bulbs offer bright white light for halogen flood lamps, floor lamps, work lights, and more. Storage case keeps bulb safe and secure. Wattage varies by product.



Our No.	Mfg No.	Retail Description	Shelf Pk	Unit
<b>FEIT ELECTRIC</b>				
609-6937Y	BPQ150T3CLS/RS/2/	BULB HALOGEN T3 RGH CLEAR 150W	24	CD 2
609-6986Y	BPQ500T3/CL/RS/2	BULB HALOGEN T3 RGH CLEAR 500W	6	CD 2
211-9675X	BPQ100T3/CL/S/CAN	BULB HALOGEN T3 RSC SHORT 100W	6	CD 1
624-2309Y	BPQ300T3/CL/RS/2/	BULB HALOGEN T3 RGH CLEAR 300W	6	PK 2
<b>SYLVANIA</b>				
859-1976Y	58887	BULB HALOGEN T3Q RSC CLR 100W	6	CD 1

### MR - DECOR REFLECTOR BULBS

The reflector portion of the light bulb emanates a stronger and brighter light. Made with white glass and reflecting metal. Screws in for usage. Comes in various sizes and wattage values.



Our No.	Mfg No.	Retail Description	Shelf Pk	Unit
<b>FEIT ELECTRIC</b>				
605-0652Y	BPBAB	BULB LV HAL FLOOD MR16 12V 20W	6	CD 1
606-4356X	BPFTD	BULB LV HAL FLOOD MR11 12V 20W	6	CD 1

**A-LINE BULBS**

Halogen A-line bulbs cast pure, even light. Ideal for lamps and overhead fixtures in both home and commercial applications. Wattage varies by product.



Our No.	Mfg No.	Retail Description	Shelf Pk	Unit
<b>FEIT ELECTRIC</b>				
714-7390Y	A450/850/10KLED/4	BULB LED A19 40W EQUIV NON-DIM	6	BX 4
714-7283Y	A800/827/10KLED/4	BULB LED A19 60W EQUIV NON-DIM	6	BX 4
714-7408Y	A800/850/10KLED/4	BULB LED A19 8.5/60W EQ NON-DIM	6	BX 4
027-2799Y	OM40DM/930CA/4	BULB LED 40W A19 3K 450L DIM	6	BX 4
027-2898Y	OM60DM/930CA/4	BULB LED 60W A19 3K 800L DIM	6	BX 4
996-1798Y	A100CL927CA/FIL/2	BULB LT LED FIL CL SW 27K 100W	4	BX 2
996-1475Y	A1100/827/10KLED/	BULB LED A19 75W EQUIV NON-DIM	6	BX 2
996-1483Y	A1600/827/10KLED/	BULB LED A19 100W EQUIV NONDIM	6	BX 2
745-7724Y	BPA1975CL927CA/FI	BULB LED DIMM SFT WHT CLR 75W	4	CD2
996-1533Y	A1100/827/10KLED	BULB LED A19 75W EQUIV NON-DIM	6	EA
714-7366Y	A450/827/10KLED	BULB LED A19 40W EQUIV NON-DIM	6	EA
714-7275Y	A800/827/10KLED	BULB LED A19 60W EQUIV NON-DIM	6	EA
714-7291Y	A800/835/10KLED	BULB LED A19 60W EQUIV NON-DIM	6	EA
027-2682Y	OM100DM/930CA	BULB LED 100W A21 E26 3K 1600L	4	EA
<b>SYLVANIA</b>				
001-5529Y	78097	BULB LED A19 10YR 27K 4PK 75W	6	BX 4
001-5628Y	78101	BULB LED A19 FRST 27K 4PK 100W	6	BX 4
001-4548Y	73888	BULB LED 10YR 60W A19 27K 4PK	6	BX 4

**SPECIALTY BULBS**

Long-life xenon bulb averages 20,000 hours of life. Useful replacement bulb for under cabinet fixtures. Runs cooler and lasts longer than halogen. Provides natural, pure light that enhances colors in home and commercial applications.



Our No.	Mfg No.	Retail Description	Shelf Pk	Unit
<b>FEIT ELECTRIC</b>				
027-3417Y	OM200/3CCT/LED1	BULB LED A21 2.7/4/5K CCT 200W	3	EA

**CHANDELIER BULBS**

These incandescent bulbs are ideal to be used in chandeliers, wall sconces, and post lights. Flame tip, twist top, blunt tip, and torpedo shapes available. Resists vibration. Clear and frosted options. Wattage varies.



Our No.	Mfg No.	Retail Description	Shelf Pk	Unit
<b>FEIT ELECTRIC</b>				
227-8356Y	BPCFC25/927/LED/2	BULB LED FILAMENT 25W EQUIV	6	CD 2
227-8414Y	BPCFC40/927CA/FIL	BULB LED 40W 27K CANDLE DIM	6	CD 2
340-5446Y	BPEFC40/927CA/FIL	BULB LED 40W 27K CANDLE DIM	6	CD 2

**GLOBE BULBS**

These decorative bulbs are designed for vanity fixtures, pendant lights, and ceiling fixtures. Brass base resists vibration and corrosion. Diameter and wattage of bulb vary by product.



Our No.	Mfg No.	Retail Description	Shelf Pk	Unit
<b>FEIT ELECTRIC</b>				
018-3863Y	BPG1640/927CA/FIL	BULB LED 40W G16-1/2 27K DIM	6	CD 2
722-2763Y	BPG2560W/927CA/FI	BULB LED 60W G25 27K DIM WHT	6	CD 1

**MR - DECOR REFLECTOR BULBS**

The reflector portion of the light bulb emanates a stronger and brighter light. Made with white glass and reflecting metal. Screws in for usage. Comes in various sizes and wattage values.



Our No.	Mfg No.	Retail Description	Shelf Pk	Unit
<b>FEIT ELECTRIC</b>				
722-2656Y	BPXN/930CA	BULB LED MR16 3K 12V 500L DIM	6	CD 1
027-2674Y	BPMR16/GU10/930CA	BULB LED MR16 GU10 3K 300L DIM	6	CD 1
027-2633Y	BPMR16GU10/500/93	BULB LED MR16 GU10 3K 500L DIM	6	CD 1

**INDOOR FLOOD / SPOT BULBS**

Cast direct, bright white light with these indoor halogen bulbs. Ideal for recessed lighting, can lights, track lighting, and more. Multiple watts available.



Our No.	Mfg No.	Retail Description	Shelf Pk	Unit
<b>FEIT ELECTRIC</b>				
998-9203Y	BR30/10KLED/3	LED BR30 8.5W/65W MED BS 2700K	6	BX 3
998-9153Y	BR30/DM/10KLED/6	BULB LED BR30 65W DIMMABLE	4	BX 6
998-9278Y	BR30DM/927CA	BULB LED 65W BR30 E26 27K 650L	4	EA
857-7835Y	R20DM/927CA	BULB LED 45W R20 E26 450L 27K	4	EA
<b>SYLVANIA</b>				
001-4704Y	73993	BULB LED R20 10YR DIM 27K 50W	6	BX 2
001-4555Y	73954	BULB LED 10YR 65W BR30 27K 2PK	6	BX 2

\* INDICATES NEW ITEMS • ITEM NUMBERS WITH SUFFIX "X" ARE SOLD IN SHELF PACK QUANTITIES ONLY  
ITEM NUMBERS WITH SUFFIX "Y" MAY BE PURCHASED IN LESS THAN SHELF PACK QUANTITIES - NORMAL CHARGES APPLY

## 236 - LED LIGHT BULBS

### PAR BULBS

These incandescent reflector floodlight bulbs provide accurate, clean light. Ideal for recessed and track lighting in both indoor and outdoor applications. Wattage vary by product.



Our No.	Mfg No.	Retail Description	Shelf Pk	Unit
<b>FEIT ELECTRIC</b>				
027-2435Y	PAR2050/10KLED/3	BULB LED PAR20 50WATT NON-DIM	6	BX 3
714-7416Y	PAR30L75/10KLED/3	BULB LED PAR30L 75WATT NON-DIM	6	BX 3
722-2904Y	PAR30LDM/930CA/2	BULB LED 75W PR30L E26 750L 3K	4	BX 2
038-8231Y	PAR3875/10KLED/2	LED PAR38 10.5W/75W MED 3000K	6	BX 2
027-3029Y	PAR20DM/930CA	BULB LED 50W PAR20 E26 450L 3K	4	EA
722-2896Y	PAR30LDM/930CA	BULB LED 75W PR30L E26 750L 3K	4	EA
722-2953Y	PAR30SDM/930CA	BULB LED 75W PAR30S E26 750L3K	4	EA
038-8405Y	PAR38DM/930CA	BULB LED 90W PAR38 E26 1000L3K	4	EA

### SYLVANIA

031-5671Y	79279	BULB LED PAR20 10YR 3K 50W	6	BX 2
122-8428Y	40916	BULB LED PAR30 FLOOD CWHT 9W	6	EA

### HIGH POWER BULBS

Contractor medium base LED bulb is suitable for indoor and outdoor use. Instant on to full brightness. Suitable for damp locations.



Our No.	Mfg No.	Retail Description	Shelf Pk	Unit
<b>FEIT ELECTRIC</b>				
547-1768X	C4000/5K/LEDG2	CYL LED E26/E39 5K 4000L	4	EA

### OUTDOOR FLOOD COLORED BULBS

Flood lights that come in various colors, including purple, green, blue, red, etc. For outdoor use.



Our No.	Mfg No.	Retail Description	Shelf Pk	Unit
<b>FEIT ELECTRIC</b>				
734-1548X	PAR38/B/10KLED/BX	BULB PAR38 LED BLUE BOX	4	EA
038-8470X	PAR38/G/10KLED/BX	BULB PAR38 LED GREEN BOX	4	EA
038-8488X	PAR38/R/10KLED/BX	BULB PAR38 LED RED BOX	4	EA

### HIGH PRESSURE SODIUM BULBS

These high pressure sodium bulbs provide a soft yellow light. High intensity discharge with universal operating positions. Used in outdoor lighting of streets and parking lots, as well as warehouse, shipping, and manufacturing areas.



Our No.	Mfg No.	Retail Description	Shelf Pk	Unit
<b>FEIT ELECTRIC</b>				
428-9583Y	LU70/MED	BULB HGHPRSSOD MEDIUM CLR 70W	12	EA
<b>SYLVANIA</b>				
983-7808Y	67435	BULB 70W CLR MED BS E17	4	EA
023-7768Y	67440	BULB LIGHT MED BASE CLEAR 35W	4	EA

### MERCURY VAPOR BULBS

Mercury vapor bulbs offer light color similar to halogen but with more efficiency, consistency, and longer life. Deluxe white, diffused coated glass. Ideal for outdoor use such as landscaping and street lighting applications.



Our No.	Mfg No.	Retail Description	Shelf Pk	Unit
<b>FEIT ELECTRIC</b>				
605-0728Y	H39KC-175/DX	BULB MERCURY VPR MOGL WHT 175W	12	EA

### METAL HALIDE BULBS

Metal halide general lighting offers universal operating position. Clear bulb with mogul base. Ideal for stadium, sports field, parking lot, and street lighting.



Our No.	Mfg No.	Retail Description	Shelf Pk	Unit
<b>SYLVANIA</b>				
534-0427Y	64547	BULB MH HID E39 MED BS CLR 70W	20	EA
417-8307Y	64819	BULB MH HID MOGUL BS CLR 400W	4	EA

### SPIRAL BULBS

These general purpose bulbs offer spiral design and medium screw base. Ideal for ceiling fans, lamps, overhead fixtures, and more.



Our No.	Mfg No.	Retail Description	Shelf Pk	Unit
<b>FEIT ELECTRIC</b>				
336-4379Y	ESL13T/D/4	BULB FLUOR TWIST DAYLT MED 13W	6	BX 4

**SPIRAL - BI PIN LOCK BULBS**

Light bulbs come with a spiral glass shape. Lock in place when being installed. Comes in various sizes and wattage values.



Our No.	Mfg No.	Retail Description	Shelf Pk	Unit
<b>FEIT ELECTRIC</b>				
544-6042Y	BPESL23TM/GU24	BULB FLUO CMPCT BIPIN CWHT 23W	6	CD 1

This specialty two pin fluorescent bulb is energy efficient and offers long-lasting white light. Used for downlights, wall sconces, exit signs, and task lighting.



Our No.	Mfg No.	Retail Description	Shelf Pk	Unit
<b>FEIT ELECTRIC</b>				
605-0181X	BPPL13	BULB FLUO 2PN1TBE SWHT G23 13W	6	CD 1
605-0165X	BPPL7	BULB FLUO 2PN 1TBE SWHT G23 7W	6	CD 1
605-0173X	BPPL9	BULB FLUO 2PN 1TBE SWHT G23 9W	6	CD 1
605-0199X	BPPLD13	BULB FLUOR 2PIN 2TUBE SWHT 13W	6	CD 1
<b>SYLVANIA</b>				
830-6565Y	20403	BULB FLUOR 2PIN 1TUBE SWHT 13W	6	CD 1
756-9106Y	20404	BULB FLUOR 2PN 1TUBE DAYLT 13W	6	CD 1
112-7091Y	20480	BULB FLUO 2PN 2TBE SWHT T4 13W	6	CD 1
597-4332Y	20481	BULB FLUO 2PN 2TBE CWHT T4 26W	6	CD 1
045-1286Y	20491	BULB FLUO 2PN 1TBE T4 SWHT 13W	6	CD 1
715-7563Y	21114	BULB FLUOR 2PIN 2TUBE SWHT 26W	50	EA

Fluorescent light bulb. Rectangular, tubular. Available in individual bulbs, twin-tube, quad-tube and spiral shapes. Snap into place.



Our No.	Mfg No.	Retail Description	Shelf Pk	Unit
<b>FEIT ELECTRIC</b>				
398-4150Y	BPPL27F/65K	BULB FLUOR FNCSTL 4PIN 4TB 27W	6	CD 1
<b>SYLVANIA</b>				
751-8285Y	20644	BULB FLUO 4PN 2TBE 26W 3500K	6	CD 1
830-6755Y	20314	BULB FLUOR 4PIN 1TUBE SWHT 13W	50	EA
013-1144Y	20667	BULB FLUO 4PN 2TBE SWHT T4 13W	50	EA
787-5974Y	20871	BULB FLUO 4PN 3TBE SWHT T4 42W	50	EA
081-9904Y	20881	BULB FLUO 4PN 3TBE BWHT T4 26W	50	EA
613-3235Y	20941	BULB FLUO 4PN 2TBE SWHT T4 26W	6	EA
278-7240Y	20942	BULB FLUOR 4PIN 2TUBE SWHT 13W	6	EA

**T5 / T4 BULBS**

T5 and T4 bulbs are intended to be used for interior plant growth. Bulbs emit spectrum wavelengths and color for photosynthetic response. Low heat and energy.



Our No.	Mfg No.	Retail Description	Shelf Pk	Unit
<b>SYLVANIA</b>				
468-6846Y	20415	BULB FLUOR T5 COOL WHITE 4W	6	CD 1
750-4368X	20619	BULB FLUOR CWHT MINI 9IN T5 6W	6	EA
071-9039X	20834	BULB FLUOR CWHT MNI 12IN T5 8W	6	EA
081-9896X	20902	BULB FLUOR CWHT MNI 4FT T5 13W	40	EA
353-5788X	21315	BLB FLUOR CWHT MNI 21IN T5 13W	6	EA

**T8 BULBS**

These specialty fluorescent bulbs are energy efficient and have a long life. Linear T8 bulb allows for even distribution of cool, white light. Ideal for homes, apartments, mobile homes, business, and commercial applications.



Our No.	Mfg No.	Retail Description	Shelf Pk	Unit
<b>SYLVANIA</b>				
075-2022X	22239	BULB LT FLUOR 32W CWHT	15	BX 2
605-5677X	21619	BULB FLUOR COOLWHT 18IN T8 15W	6	EA
244-1541Y	21656	BULB FLUOR WARMWHT 18IN T8 15W	6	EA
424-2699X	21720	BULB FLUOR DAYLT 48IN T8 32W	30	EA
583-5707X	21779	BULB FLUOR T8 32W 30K/HR 48IN	30	EA
583-5699X	21781	BULB LT FLUOR 32W MEDBIPINCWHT	30	EA
386-9856X	22026	BULB FLUOR DAYLT 48IN T8 32W	30	EA
656-8190X	22137	BULB FLUOR T8 17W4100K HR 24IN	30	EA
622-9108X	22149	BULB FLUOR CWHT ECO 8FT T8 59W	24	EA
239-1373X	22173	BULB FLUOR DAYLT 96IN T8 59W	24	EA
619-5648X	22179	BULB FLUOR COOLWHT 48IN T8 32W	30	EA
142-5180X	23121	BULB FLUOR COOLWHT 36IN T8 30W	6	EA

**T12 BULBS**

Linear fluorescent lights. Tubular. Typically used in large spaces like schools, office buildings, and hospitals.



Our No.	Mfg No.	Retail Description	Shelf Pk	Unit
<b>SYLVANIA</b>				
743-2057X	21371	BULB FLUOR CWHITE 48IN T12 40W	15	BX 2
743-2032X	21376	BULB FLUOR WRMWHT 48IN T12 40W	15	BX 2
075-1974	22461	BULB FLUOR CWHITE 48IN T12 40W	1	BX 10
021-5921	25118	BULB FLUOR CWHT 96IN T12 110W	1	BX 10
633-9733	28939	BULB FLUOR CWHITE 96IN T12 75W	1	BX 10

\* INDICATES NEW ITEMS • ITEM NUMBERS WITH SUFFIX "X" ARE SOLD IN SHELF PACK QUANTITIES ONLY  
ITEM NUMBERS WITH SUFFIX "Y" MAY BE PURCHASED IN LESS THAN SHELF PACK QUANTITIES - NORMAL CHARGES APPLY

## 238 - FLOURESCENT TUBES

Our No.	Mfg No.	Retail Description	Shelf Pk	Unit
577-8840	29858	BULB FLUOR CWHITE 96IN T12 75W	1	BX 10
075-2006X	22435	BULB FLUOR CWHITE 48IN T12 40W	15	BX 2
286-7414X	24755	BULB FLUOR DAYDLX 48IN T12 40W	15	BX 2
743-2024X	21536	BULB FLUOR CWHITE 15IN T12 14W	6	EA
821-7085Y	21551	BULB FLUOR WRMWHT 18IN T12 15W	6	EA
579-5463X	22015	BULB FLUOR CWHITE 24IN T12 20W	6	EA
092-4506X	22083	BULB FLUOR DAYLT 24IN T12 20W	30	EA
750-9565X	22252	BULB FLUOR WRMWHT 24IN T12 20W	6	EA
182-6544X	23493	BULB FLUOR CWHITE 36IN T12 30W	6	EA
472-6154X	23503	BULB LIGHT FLUOR WHITE T12 60W	15	EA
370-8435X	24472	BULB FLUOR CWHITE 48IN T12 40W	30	EA
286-3835X	24477	BULB FLUOR DAYDLX 48IN T12 40W	30	EA
590-9064X	25037	BULB FLUOR CWHT 8FT HO T12 95W	15	EA
749-6185X	25176	BULB FLUOR CWHT 6FT HO T12 85W	15	EA
117-1883X	25201	BULB LT FLUOR 60W CWHT REC DC	30	EA
145-2424X	27256	BULB FLUOR CWHITE 72IN T12 55W	15	EA
027-6642X	29489	BULB FLUOR CWHITE 96IN T12 75W	15	EA
087-8991X	29500	BULB FLUOR DAYDLX 96IN T12 75W	15	EA
730-4967X	29833	BULB FLUOR DAYDLX 96IN T12 75W	15	EA

### CIRCLINE & U SHAPE BULBS

These specialty fluorescent bulbs are energy efficient and have a long life. Round or U-shaped bulb allows for even light distribution. Ideal for homes, apartments, mobile homes, business, and commercial applications.



Our No.	Mfg No.	Retail Description	Shelf Pk	Unit
<b>FEIT ELECTRIC</b>				
605-1239Y	FC12T9/CW	BULB FLUOR CLR 4PN CWHT T9 32W	6	EA
848-2424Y	FC16T10/CW	BULB FLUOR CIR SW 4PN 16IN 40W	6	EA
605-1221Y	FC8T9/CW	BULB FLUOR CLR 4PN CWHT T9 22W	12	EA
101-4075Y	FC8T9/WW	BULB FLUOR CIR WW 4PIN 8IN 22W	6	EA
<b>SYLVANIA</b>				
686-5380X	22052	BULB FLUOR U-SHAPE CWHT T8 32W	16	EA

**PORCH - MOTION CONTROLLED**

Motion-controlled porch light activates when motion is detected. Light timer shuts off light after selected time of 1, 5, or 10 minutes after motion stops. Automatic photocell deactivates unit in daylight to conserve energy.



Our No.	Mfg No.	Retail Description	Shelf Pk	Unit
<b>HEATHCO</b>				
826-1224Y	HZ-4144-AZ	LTRN MTN DCRTV 100W ANT BRZ	4	EA
826-1240Y	HZ-4150-BK	LTRN MTN DCRTV 100W BLK	4	EA
826-1216Y	HZ-4150-WH	LIGHT MOTION CLR GLS 150D WHT	4	EA
761-6337Y	HZ-4170-PB	LTRN MTN DCRTV 100W BRS TRDNL	4	EA
761-6345Y	HZ-4191-BK	LTRN MTN DCRTV 360W BLK	4	EA
761-6402Y	HZ-4192-BK	LTRN MTN DCRTV 100W BLK	2	EA
761-6436Y	HZ-4192-WH	LTRN MTN DCRTV 100W WHT	2	EA
761-6378Y	HZ-4305-BK	LIGHT CEIL MOTN 360D FRSTD BLK	2	EA
653-1297Y	HZ-5610-BZ	LT MTN DETECT AUTO 60W BRZ	6	EA

**SPIKE / STAKE FLOOD LIGHTS**

Add security to exterior spaces with these flood and security lighting items. Shine bright, direct light onto walkways, porches, patios, decks, and garages. Includes halogen, LED, fluorescent, solar powered, and motion detecting fixtures.



Our No.	Mfg No.	Retail Description	Shelf Pk	Unit
<b>HUBBELL ELECTRICAL</b>				
685-0358Y	5792-0	FLOODLIGHT SPIKE OUTDR 1LT 6FT	12	EA
<b>POWERZONE</b>				
441-0239Y	ORFL10506	FLOODLIGHT SPIKE OUTDOOR 1LT	24	EA
<b>WOODS</b>				
675-3917Y	0430	FLOODLIGHT SPIKE/WLL OUTDR 1LT	6	EA

**FLOOD / SECURITY LIGHTING**

Add security to exterior spaces with these flood and security lighting items. Shine bright, direct light onto walkways, porches, patios, decks, and garages. Includes halogen, LED, fluorescent, solar powered, and motion detecting fixtures.



Our No.	Mfg No.	Retail Description	Shelf Pk	Unit
<b>ETI SOLID STATE LIGHTING</b>				
534-6523	51405143	LIGHT LED 2 BRONZE 20W 4000K	1	EA
<b>HALO</b>				
980-4766	MST203T18B	LIGHT LED MOTION BRONZE	1	EA
<b>HEATHCO</b>				
033-8814Y	HZ-5316-BZ	SENSOR MOTION REPL 240 DEG BRZ	6	EA
033-8822Y	HZ-5316-WH	SENSOR MOTION REPL WHT 240DEG	6	EA
033-8830Y	HZ-5318-BZ	LT MTN DETECT DL BRITE 300WBK	2	EA
033-8848Y	HZ-5318-WH	LT MTN DETECT MTL 150W WHT	2	EA

Our No.	Mfg No.	Retail Description	Shelf Pk	Unit
349-9514Y	HZ-5407-BZ	SENSOR MOTION REPL BRZ 180DEG	6	EA
349-9522Y	HZ-5407-WH	SENSOR MOTION REPL WHT 180DEG	6	EA
349-9480Y	HZ-5408-BZ	FLOODLIGHT INCAN MOTN 2LT BRZ	12	EA
697-2954Y	HZ-5411-GR	LT MTN DETECT AUTO 150W GRY	6	EA
697-3002Y	HZ-5411-WH	LT MTN DETECT AUTO 150W WHT	6	EA
697-3028Y	HZ-5412-BZ	LT MTN DETECT AUTO 300W BRZ	2	EA
674-5855Y	HZ-5412-WH	LT MTN DETECT AUTO 300W WHT	2	EA
653-1396Y	HZ-5525-BZ	LT MTN DETECT AUTO 250W WHT	6	EA
653-1412Y	HZ-5597-BZ	LT MTN DETECT AUTO 100W BRZ	6	EA
653-1289Y	HZ-5597-WH	LT MTN DETECT AUTO 200W WHT	6	EA

**HUBBELL ELECTRICAL**

130-3361Y	5883-5	FLOODLIGHT KIT PHOTOCELL GRAY	4	CD
089-6498Y	5818-5	FLOODLIGHT KIT WTHRPRF 2LT GRY	4	EA
089-6563Y	5829-5	FLOODLIGHT KIT WTHRPRF 2LT GRY	4	EA

**WIRELESS OUTDOOR LIGHTING**



Our No.	Mfg No.	Retail Description	Shelf Pk	Unit
<b>HALO</b>				
930-2829	MSLED300	FLOODLIGHT SOLAR 2LED MOTN BLK	1	EA
<b>HEATHCO</b>				
826-1257Y	HZ-1931-BK	LIGHT LED SOLAR MOTN 110D BLK	4	EA

**LIGHTING - UTILITY**

Add light to indoor areas with these lighting options. Ceiling mount, low profile, and flush mount options available in a variety of finishes. Residential and light commercial applications.



Our No.	Mfg No.	Retail Description	Shelf Pk	Unit
<b>ALLIED MOULDED PRODUCTS</b>				
896-4801Y	LH-11P	LAMPHOLDER CEIL KYLS UREA WHT	48	EA
896-4819Y	LH-12P	LAMPHOLDER CEIL PULLCHAIN 3IN	48	EA
896-4827Y	LH-13P	LAMPHOLDER CEIL KYLS OUTLT 3IN	48	EA
<b>EATON WIRING DEVICES</b>				
617-3231Y	604-SP	LAMPHOLDR PORC WHT 660W 250V	28	EA
617-3249Y	659-SP	LAMPHOLDER PORC WHT 250W 250V	20	EA
653-0240Y	667-SP-L	LAMPHOLDER W/OTLT WHT 660W 125V	20	EA
617-3223Y	669-SP	HOLDER CEILING LAMP P-CHN 4IN	20	EA
655-8126Y	GU24W-SP-L	HOLDER CEILING LAMP GU24 WHITE	6	EA
610-3527Y	S1174W-SP-L	LAMPHOLDER PLASTIC WHITE 4IN	40	EA
610-3535Y	S759W-CD-SP	LMPHLDR 660W 250V WHT	40	EA
610-3550Y	S865W-SP	LAMPHOLDER CEIL P-CHN CORD WHT	40	EA

\* INDICATES NEW ITEMS • ITEM NUMBERS WITH SUFFIX "X" ARE SOLD IN SHELF PACK QUANTITIES ONLY  
ITEM NUMBERS WITH SUFFIX "Y" MAY BE PURCHASED IN LESS THAN SHELF PACK QUANTITIES - NORMAL CHARGES APPLY

## 240 - LIGHT FIXTURES

### PHOTO CONTROLS AND ACCESSORIES

These lighting accessories enhance both indoor and outdoor fixtures. Save money and energy with photo and light sensors on deck, walkway, and patio lighting. For use with incandescent, fluorescent, LED, mercury vapor, and sodium bulbs.



Our No.	Mfg No.	Retail Description	Shelf Pk	Unit
<b>HEATHCO</b>				
653-1305Y	HZ-5690-AL	EXTENSION ARM MOUNT ALUM 24IN	4	EA
<b>HUBBELL ELECTRICAL</b>				
133-0091Y	5638-5	SWITCH PHOTO CONTROL ADJ 2000W	6	CD
<b>TORK</b>				
312-9020Y	RKP301	PHOTOCONTROL BUTTON 120V	4	CD
312-8998Y	RKP503	PHOTOCONTROL TWIST LOCK 120V	4	CD

### LAMP SOCKETS

Replace worn or broken sockets, or build a new light fixture, using these lighting accessories. Table lamp and ceiling fixture applications.



Our No.	Mfg No.	Retail Description	Shelf Pk	Unit
<b>EATON WIRING DEVICES</b>				
485-0624Y	BP940ABD	LAMPHDR PSHTHRU SWTCH	5	CD
485-0632Y	BP980ABD	SOCKET LAMP MTL PLLCN MED 660W	5	CD
415-2666Y	1198-BOX	LAMPHOLDER FIXTURE 660W 250V	10	EA
418-6516Y	2982-BOX	LAMPHOLDER INTERIOR PULL CHAIN	10	EA
203-2407Y	609-BOX	LAMPHDR SKT SIGN KEYS PRCLN	10	EA
416-7896X	610-BOX	LAMPHOLDER PORC WHT 660W 250V	10	EA
418-6391Y	732-BOX	LMPHLDR 660W 250V BLK	25	EA
435-2480Y	917ABD-BOX	LAMPHOLDER TRKNKB MED MTL 250W	10	EA
485-7827Y	926-BOX	LAMPHOLDER FIXT SKT TURN 3WAY	10	EA
416-8563X	942-BOX	SOCKET LAMP INT PTHRUSWTCH BLK	10	EA
445-6935X	975ABD-BOX	LAMPHOLDER KEYS MTL 660W 250V	10	EA
489-0463Y	BP1198	LAMPHOLDER FIXT SKT BTM TURN	5	EA
488-5513Y	BP925ABD	LAMPHOLDER TRN KNB 3WY MED BRS	5	EA
416-7862Y	S752W-SP	KEYLS CLEAT SKT LAMPHOLDER	10	EA

### JANDORF SPECIALTY HARDWARE

340-3847Y	60223	KIT CEILING TWIN CLUSTER PK/1	24	CD
340-4761Y	60400	SOCKET KEYLESS NICKEL	6	CD
340-4779Y	60401	SOCKET PUSH THROUGH NICKEL	6	CD
340-4886Y	60402	SOCKET TURN KNOB ON/OFF NICKEL	6	CD
340-4795Y	60403	SOCKET TURN KNOB 3-WAY NICKEL	6	CD
340-4803Y	60404	SOCKET PULL CHAIN ON/OFF NIC	6	CD
340-4811Y	60405	SOCKET PULL CHAIN 3-WAY NICKEL	6	CD
340-4829Y	60406	SOCKET KEYLESS BRASS	6	CD
340-4837Y	60407	SOCKET PUSH THROUGH BRASS	6	CD
340-4845Y	60408	SOCKET TURN KNOB ON/OFF BRASS	6	CD
340-4852Y	60409	SOCKET TURN KNOB 3 WAY BRASS	6	CD
340-4860Y	60410	SOCKET PULL CHAIN ON/OFF BRASS	6	CD
340-4878Y	60411	SOCKET PULL CHAIN 3 WAY BRASS	6	CD

Our No.	Mfg No.	Retail Description	Shelf Pk	Unit
339-7007Y	60449	SOCKET ATTACH MED BASE E26	12	CD
339-7015Y	60470	SOCKET PHEN W/HICKEY 1-23/32IN	12	CD
339-7031Y	60471	SOCKET PHEN W/HICKEY 3-13/16IN	12	CD
339-7049Y	60472	SOCKET PHEN W/HICKEY 3-1/16IN	12	CD
339-7056Y	60473	SOCKET PHEN W/RING 1-7/32IN	12	CD
339-7064Y	60474	SOCKET PHEN DBL LEG HICKEY	12	CD
339-7072Y	60475	SOCKET PHEN W/SPRING CLIPS	12	CD
339-7221Y	60530	SOCKET PHEN ON/OFF TURN KNOB	12	CD
339-7254Y	60532	SOCKET PHEN 3-WAY PULL CHAIN	12	CD
339-7262Y	60533	SOCKET PHEN 3WAY TRN KNOB RING	12	CD
339-7270Y	60534	SOCKET PHEN ON/OFF PULL CHAIN	12	CD
339-7288Y	60535	SOCKET PHEN ON/OFF PUSH THG	12	CD
339-7296Y	60536	SOCKET PHEN ON/OFF BTM TRN KB	12	CD
339-7304Y	60537	SOCKET SNAP IN PHEN L HICKEY	12	CD
339-7312Y	60538	SOCKET SNAP IN PHEN U CLIP	12	CD
339-7320Y	60539	SOCKET SNAP IN PHEN U CLIP	12	CD
339-7338Y	60540	SOCKET SNAP IN PHEN SNGL SPRG	12	CD
339-7346Y	60541	SOCKET SNAP IN PHEN DBL SPRG	12	CD
339-7361Y	60543	SOCKET SNAP IN PHEN SNGL SPRG	12	CD
339-7379Y	60545	SOCKET PHEN ON/OFF TURN KNOB	12	CD
339-7395Y	60563	SOCKET PIGTAIL CANDELABRA BASE	12	CD
339-7403Y	60565	SOCKET PIGTAIL MINIATURE BASE	12	CD
339-7411Y	60575	SOCKET PORCELAIN 2PIECE RING	12	CD
339-7429Y	60576	SOCKET PORCELAIN KYLS 2PC RING	12	CD
339-7437Y	60577	SOCKET PORC 2PC W/WIRE LEADS	12	CD
339-7445Y	60578	SOCKET PORCELAIN BTM TURN KNOB	12	CD
339-7486Y	60579	SOCKET PORC SIDE OUTLET & BSHG	12	CD
339-7502Y	60580	SOCKET PORC SNGL BUSHING STRAP	12	CD
339-7510Y	60582	SOCKET PORCELAIN KEYLESS	12	CD

### FLUORESCENT BALLASTS

These ballasts are to be used with specific kinds of fluorescent bulbs. Instant start and rapid start options available.



Our No.	Mfg No.	Retail Description	Shelf Pk	Unit
<b>PHILIPS ADVANCE</b>				
405-9408Y	1CN2P32N351	BALLAST FLUOR ELEC IS 1/2 T8	10	EA
976-9233Y	1CN2P60N351	BALLAST ELEC 1/2 LIGHT F96 T12	10	EA
354-5878Y	1CN2S110SC351	BALLAST FLUR ELEC RS HO F96T12	10	EA
052-1625Y	1CN2S40N351	BALLAST FLUOR ELEC T12 4FT	10	EA
959-5679Y	1CN4P32N351	BALLAST FLUOR ELEC IS 3/4 T8	10	EA
145-0550Y	1OP2P59N351	BALLAST ELEC 1/2 LIGHT F96 T8	10	EA
617-3769Y	LC1420C1	BALLAST FLUOR MAG PREHT T8/T12	12	EA
643-5564Y	RLCS140TPWI	BALLAST FLUOR MAG RS FC12/16T9	10	EA
674-5681Y	RS2232TPWI	BALLAST FLUOR MAG CIRCLE T9	10	EA

\* INDICATES NEW ITEMS • ITEM NUMBERS WITH SUFFIX "X" ARE SOLD IN SHELF PACK QUANTITIES ONLY  
ITEM NUMBERS WITH SUFFIX "Y" MAY BE PURCHASED IN LESS THAN SHELF PACK QUANTITIES - NORMAL CHARGES APPLY

**FLOURESCENT STARTERS**

These all purpose standard starters are to be used with fluorescent fixtures in laundry rooms, utility areas, closets, etc. Accurately timed to combine starts with long bulb life. For use where lights are turned on more than five times daily.



Our No.	Mfg No.	Retail Description	Shelf Pk	Unit
<b>EATON WIRING DEVICES</b>				
488-0613Y	BP45FS4	STARTER FLUO 36IN/48IN 30W/40W	5	CD
455-8375Y	BP45FS2	FLUOR STARTER 15/20W	5	PK 2
<b>FEIT ELECTRIC</b>				
579-4227X	FS22/10	STARTER FLUOR W/CNDSR 22W-25W	10	EA
512-3187X	FS4/10	STARTER FLUOR W/CNDSR 30W-40W	10	EA

**RECESSED LIGHT HOUSING**

These items include everything needed for adding recessed lighting in living areas, hallways, kitchens, and bedrooms. Recessed lighting adds direct, clear light for any task at hand. Available in a variety of sizes.



Our No.	Mfg No.	Retail Description	Shelf Pk	Unit
<b>HALO</b>				
773-8479Y	11856257	FIXTURE REC H7 LED AIR-TGT 6IN	6	EA
946-6889Y	11888778	FIXTURE REC H7 LED AIR-TGT 6IN	6	EA
110-0890X	H27ICAT	FIXTURE RECESSED IC AIR-TGT 6IN	6	EA
971-6531X	H5RICAT	FIXTURE RECESS IC AIR-TGT 5IN	6	EA
764-8611Y	H99ICAT	FIXTURE RECESS IC AIR-TGT 4IN	6	EA
485-9658Y	H99RTAT	FIXTURE REC NON-IC AIR-TGT 4IN	6	EA
900-8483Y	H99TAT	FIXTURE REC NON-IC AIR-TGT 4IN	6	EA

**RECESSED RETROFIT LED**

Easily upgrade your recessed lighting with LED retrofit ceiling lights to reduce your energy costs. Ideal for can lights in hallways, living areas, and bedrooms. Also suitable for damp locations such as bathrooms, showers, etc.



Our No.	Mfg No.	Retail Description	Shelf Pk	Unit
<b>ETI SOLID STATE LIGHTING</b>				
534-7562Y	53801102	DOWNLIGHT TRIM COLOR PREF 6IN	4	EA
<b>HALO</b>				
463-9142Y	RL560WH6930R	TRIM FIXTURE REC RETROFIT 5-6IN	4	EA

**CEILING FANS**

This collection of ceiling fans are available in 3 to 5 reversible blade options. Decorative finishes include white, bronze, silver, black, gold, and more. Lighting kits available on some models. Wattage varies.



Our No.	Mfg No.	Retail Description	Shelf Pk	Unit
<b>BOSTON HARBOR</b>				
107-1893	52-CASA-ES-EN-WH	FAN CEIL 52IN5BLD NO LTKIT WHT	1	EA
728-8129	AC362+3L-NI-3L	FAN CEIL 52IN5BLD/3LT NAT IRON	1	EA
938-9362	CF-78021L	FAN CEIL DUALMT W/3 LT KT 52IN	1	EA
939-4180	CF-78025L	FAN CEIL DUALMT W/3 LT KT 52IN	1	EA
939-6664	CF-78043	FAN CEIL DUALMT W/3 LT KT 52IN	1	EA
055-5706	CF-78049L	52IN AB 3LT HUGGER CEIL FAN	1	EA
068-7343	CF-78092	FAN CEIL 52IN 5BLD OUT CHN WHT	1	EA
034-6429	CF-78108	FAN CEIL HUGR 30IN6BLD/1LT WHT	1	EA
043-0686	CF-78125	FAN CEIL 42IN 4BLD/1LT HUGR PB	1	EA
046-3117	CF-78133	FAN CEIL 42IN4BLD/1LT DNDR WHT	1	EA
954-6391	CF-B-652+1F2425N	FAN CEIL HUGGER 5 BLD 52IN BN	1	EA
965-1977	CF-B552-ORB	FAN CEIL W/1 DOME LT 52IN VB	1	EA
110-0668	YG314-ES-EN-BN	FAN CEIL 52IN 5BLD NO LTKIT BN	1	EA

**HUNTER FAN**

511-9631	51010	FAN CEIL 42IN 5BLD/3LT WHT/OAK	1	EA
642-5755	51011	FAN CEIL 42IN5BLD/3LT REVRS BN	1	EA
389-0175	53057/22459	FAN CEIL 52IN 5BLD/2LT 60W BRZ	1	EA
288-7180	53236	FAN CEIL 52IN5BLD/3LT CAND WHT	1	EA

**VENTAMATIC**

024-8609	ICF72	FAN CEILING NKL W/RMOT 6SP 72IN	1	EA
----------	-------	---------------------------------	---	----

**CEILING FAN LIGHT KITS**

Add a light kit to existing ceiling fan for extra light in your living space. Available in frosted and clear glass globes. Wattage varies.



Our No.	Mfg No.	Retail Description	Shelf Pk	Unit
<b>HUNTER FAN</b>				
653-1669	28547	FAN LIGHT KIT LOW PROFILE BRNZ	1	EA

**CEILING FAN ACCESSORIES & PAR**

These accessories are vital when installing or replacing a ceiling fan. Useful for adjusting height, adding pull chain, or installing plates, blades, switches, and ceiling medallions.



Our No.	Mfg No.	Retail Description	Shelf Pk	Unit
<b>EATON WIRING DEVICES</b>				
454-4862Y	BP331BB	CHAIN BALL LAMP W/END BELL 3FT	5	EA

\* INDICATES NEW ITEMS • ITEM NUMBERS WITH SUFFIX "X" ARE SOLD IN SHELF PACK QUANTITIES ONLY  
ITEM NUMBERS WITH SUFFIX "Y" MAY BE PURCHASED IN LESS THAN SHELF PACK QUANTITIES - NORMAL CHARGES APPLY



## 242 - CEILING FANS

Our No.	Mfg No.	Retail Description	Shelf Pk	Unit
<b>JANDORF SPECIALTY HARDWARE</b>				
340-4621Y	60301	KIT FAN BALANCING	6	CD
340-4514Y	60303	SWITCH FAN 3SPD/4WIRE W/PL CHN	6	CD
340-4597Y	60304	SWITCH FAN/LGT 1SPD/2W W/LEADS	6	CD
340-4605Y	60305	SWITCH FAN/LGT 3SPD/3W W/LEADS	6	CD
340-4522Y	60306	SWITCH FAN 3SPD/8WIRE W/PL CHN	6	CD
340-3912Y	60311	CHAIN PULL W/ANT BRS BALL 12IN	6	CD
340-3920Y	60312	CHAIN PULL W/WALNUT BALL 12IN	6	CD
340-4399Y	60313	CHAIN PULL BRAID CRD W/BEL 3FT	6	CD
340-3938Y	60314	CHAIN PULL W/SOL BRS BALL 12IN	6	CD
340-3946Y	60315	CHAIN PULL SOL BRS TRDROP 12IN	6	CD
340-3953Y	60316	CHAIN PULL W/ACRYLIC CYL 12IN	6	CD
340-3961Y	60318	CHAIN PULL W/WAL WOOD KNB 12IN	6	CD
340-3979Y	60319	CHAIN PULL W/WHT WOOD KNB 12IN	6	CD
340-3888Y	60320	CHAIN PULL W/ACRYLIC SPH 12IN	6	CD
340-3987Y	60321	CHAIN PULL W/NAT WOOD CYL 12IN	6	CD
340-3904Y	60322	CHAIN PULL W/BRS/WHT CER 12IN	6	CD
340-3995Y	60323	CHAIN PULL W/NICKEL BALL 12IN	6	CD
340-4639Y	60302	SCREWS ASSORTED FAN LGT/BLADES	6	CD 20

\* INDICATES NEW ITEMS • ITEM NUMBERS WITH SUFFIX "X" ARE SOLD IN SHELF PACK QUANTITIES ONLY  
 ITEM NUMBERS WITH SUFFIX "Y" MAY BE PURCHASED IN LESS THAN SHELF PACK QUANTITIES - NORMAL CHARGES APPLY

## STANDARD SWITCH PLATES

Switch plates are molded from non-flammable polycarbonate or thermoset. Snap-on and screw-catch installation. Designed to be used on dimmers, sensors, fan controls, light switches, etc. Single and multiple opening models.



Our No.	Mfg No.	Retail Description	Shelf Pk	Unit
<b>EATON WIRING DEVICES</b>				
424-6062X	2134B-BOX	WALL PLATE TOGGLE 1GANG BROWN	25	EA
424-6286X	2139B-BOX	WALL PLATE 2GANG TGL STD BROWN	10	EA
424-8720X	2139V-BOX	WALL PLATE TOGGLE 2GANG IVORY	10	EA
632-6771X	2139V-BOX	WALL PLATE TOGGLE 2GANG WHITE	10	EA
624-6433Y	2141B-BOX	WALL PLATE 3 GANG THRMST BRWN	15	EA
624-8975Y	2141V-BOX	WALLPLATE 3 GANG IVORY DCRTV	15	EA
632-6847Y	2141W-BOX	WALL PLATE 3GANG TGL STD WHITE	15	EA
424-9199Y	2154V-BOX	WALL PLATE 4 GANG TGL STD IVRY	10	EA
632-6862Y	2154W-BOX	WALL PLATE 1 TOGGLE 4GANG WHT	10	EA
673-0121X	5134V	WALL PLATE 1 GNG TGL NYLN IVRY	10	EA
673-0113X	5134W	WALL PLATE 1 GNG TGL NYLN WHT	10	EA
673-0105X	5139V-BOX	WALL PLATE 2 GANG TGL STD IVRY	10	EA
673-0097X	5139W-BOX	WALL PLATE 2GANG TGL STD WHITE	10	EA

## OVERSIZE SWITCH PLATES

Find just the right fit with these oversize switch plates. Made to fit when a traditional cover is not sufficient. Designed to be used on dimmers, sensors, fan controls, and light fixtures.



Our No.	Mfg No.	Retail Description	Shelf Pk	Unit
<b>EATON WIRING DEVICES</b>				
646-0026X	PJ1B	WALL PLATE 1 GANG TGL MID BROWN	25	EA
646-0182X	PJ1V	WALL PLATE TOGGLE 1GANG IVORY	25	EA
691-2240X	PJ1W	WALL PLATE 1 GANG TGL MID WHITE	25	EA
646-0398Y	PJ2V	WALL PLATE 2GANG TGL POLY IVRY	20	EA
690-4973Y	PJ2W	WALL PLATE 2 GANG TGL POLY WHT	20	EA
455-7559X	PJ3V	WALL PLATE 3 GANG TGL MID IVRY	15	EA
690-4999X	PJ3W	WALL PLATE 3GANG TGL MID WHITE	15	EA
994-6617Y	PJ4V	WALL PLATE 4 GANG TGL STD IVRY	10	EA
398-8029Y	PJ4W	WALL PLATE 4GANG TGL STD WHITE	10	EA

## STANDARD RECEPTACLE PLATES

Receptacle plates are molded from non-flammable polycarbonate or thermoset. Designed to be used on a variety of sizes of standard outlet receptacles.



Our No.	Mfg No.	Retail Description	Shelf Pk	Unit
<b>EATON WIRING DEVICES</b>				
110-3936X	BP5132W	WALL PLATE 1GNG DPLX RECPT WHT	5	CD
424-5387X	2132B-BOX	WALLPLATE 1 GANG DPX BRN 1PK	25	EA
424-8134X	2132V-BOX	WALLPLATE 1 GANG DPX IVRY 1/PK	25	EA
424-6682X	2150B-BOX	WALL PLATE 2GNG DPLX RECPT BRN	10	EA
424-9017X	2150V-BOX	WALL PLATE 2GANG DPLX RECPT IV	10	EA
687-0422X	2150W-BOX	WALL PLATE 2GNG DPLX RECPT WHT	10	EA
672-9941	2132W-10-L	WALL PLATE 1GNG DPLX RECPT WHT	20	PK 10
673-0147Y	5132V	WALL PLATE 1GANG DPLX RECPT IV	20	PK 10

## OVERSIZE RECEPTACLE PLATES

Find just the right fit with these oversize switch receptacle plates. Made to fit when a traditional plate is not sufficient. Designed to be used on wall outlet receptacles.



Our No.	Mfg No.	Retail Description	Shelf Pk	Unit
<b>EATON WIRING DEVICES</b>				
686-2098Y	PJ82V	WALL PLATE 2GANG DPLX RECPT IV	20	EA
686-2114Y	PJ82W	WALL PLATE 2GNG DPLX RECPT WHT	20	EA
645-9994X	PJ8B	WALL PLATE 1GNG DPLX RECPT BRN	25	EA
646-0000X	PJ8V	WALL PLATE MID-SIZ 1GANG IVORY	25	EA
690-5285X	PJ8W	WALL PLATE 1GNG DPLX RECPT WHT	25	EA

## STANDARD BLANK PLATES

Molded from non-flammable Polycarbonate or thermoset. Virtually unbreakable, with high structural rigidity, long-term form retention and superior impact and abrasion resistance. Screw-catch feature holds mounting screws captive and simplifies installation. Matching screws provided.



Our No.	Mfg No.	Retail Description	Shelf Pk	Unit
<b>EATON WIRING DEVICES</b>				
424-4588X	2129B-BOX	WALLPLATE DECO 1G BLANK BROWN	25	EA
424-8100X	2129V-BOX	WALL PLATE BLANK 1G IVORY 1PK	25	EA
632-6219X	2129W-BOX	WALL PLATE 1GANG WHITE 1PK	25	EA

**OVERSIZE BLANK PLATES**

These blank plates are oversized for areas that need more coverage. Molded from non-flammable Polycarbonate or thermoset. Screw-catch feature holds mounting screws captive and simplifies installation. Matching screws provided.



Our No.	Mfg No.	Retail Description	Shelf Pk	Unit
<b>EATON WIRING DEVICES</b>				
645-9663Y	PJ13V	WALL PLATE 1 GANG BLANK MID IV	20	EA
608-8587Y	PJ13W	WALL PLATE 1 GANG BLANK MID WHT	20	EA

**STANDARD COMBO PLATES**

These standard combo plates are useful wall covers that have openings for both outlets and switches. Available in a variety of options. Ideal for home and commercial use.



Our No.	Mfg No.	Retail Description	Shelf Pk	Unit
<b>EATON WIRING DEVICES</b>				
424-6120X	2138B-BOX	WALL PLATE 2G TGL/DUPL STD BRN	10	EA
424-8654X	2138V-BOX	WALL PLATE 1 DPLX 1TGL 2GNG IVY	10	EA
632-6565X	2138W-BOX	WALL PLATE 2G TGL/DUPL STD WHT	10	EA
608-8835X	2157V-BOX	WALLPLATE 2G RECPT/DECR STD IV	10	EA
608-8843Y	2157W-BOX	WALL PLT 2G RECPT/DECR STD WHT	10	EA
608-8694Y	2158V-BOX	WALL PLATE 3 GANG 2TGL WHT 1PK	15	EA
608-8702Y	2158W-BOX	WALLPLT 3G RECPT 2TGL STD WHT	15	EA

**OVERSIZE COMBO PLATES**

These oversized combo plates are useful wall covers that have openings for both outlets and switches. The plate is oversized for applications where more wall coverage is necessary. Available in a variety of options. Ideal for home and commercial use.



Our No.	Mfg No.	Retail Description	Shelf Pk	Unit
<b>EATON WIRING DEVICES</b>				
646-0273Y	PJ18V	WALL PLATE 2G TGL/DUPL MID IV	20	EA
690-6416Y	PJ18W	WALL PLATE 2G TGL/DUPL MID WHT	20	EA

**STANDARD GFCI/DECOR PLATES**

This standard size wall plate fits single GFCI outlets. Ideal for kitchens, bathrooms, utility rooms, workshops, and more.



Our No.	Mfg No.	Retail Description	Shelf Pk	Unit
<b>EATON WIRING DEVICES</b>				
719-3634Y	2152LA-BOX	WALLPLATE ROCKER 2G	10	EA

**OVERSIZE GFCI/DECOR PLATES**

This oversized wall plate fits single GFCI outlets that need more wall coverage. Ideal for kitchens, bathrooms, utility rooms, workshops, and more.



Our No.	Mfg No.	Retail Description	Shelf Pk	Unit
<b>EATON WIRING DEVICES</b>				
915-0681X	2751V-BOX	WALL PLATE 1GANG DECR STD IVRY	10	EA

**SPECIALTY SWITCH PLATES**

Add a personalized touch to your home with these specialty switch plates. Available in silver, bronze, and gold colored metals.



Our No.	Mfg No.	Retail Description	Shelf Pk	Unit
<b>EATON WIRING DEVICES</b>				
972-8429Y	PJS1W	WALL PLT 1G TGL SCRLSS MID WHT	20	EA
572-7284Y	PJS2W	WALL PLT 2G TGL SCRLSS MID WHT	10	EA
590-0287Y	PJS3W	WALL PLT 3G TGL SCRLSS MID WHT	5	EA

**SPECIALTY RECEPTACLE PLATES**

Add a personalized touch to your home with these specialty receptacle plates. Available in silver, bronze, and gold colored metals. Single and duplex models available.



Our No.	Mfg No.	Retail Description	Shelf Pk	Unit
<b>EATON WIRING DEVICES</b>				
642-7348Y	PJS8W	WALL PLATE 1GNG DPLX RECPT WHT	20	EA

\* INDICATES NEW ITEMS • ITEM NUMBERS WITH SUFFIX "X" ARE SOLD IN SHELF PACK QUANTITIES ONLY  
ITEM NUMBERS WITH SUFFIX "Y" MAY BE PURCHASED IN LESS THAN SHELF PACK QUANTITIES - NORMAL CHARGES APPLY

## SPECIALTY GFCI-ROCKER PLATES

Add a personalized touch to your home with these specialty GFCI plates. Available in silver, bronze, and gold colored metals.

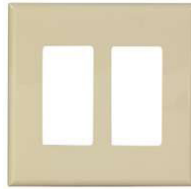

Our No.	Mfg No.	Retail Description	Shelf Pk	Unit
<b>EATON WIRING DEVICES</b>				
334-2805Y	PJS262Y	WALL PLT 2G DECR SCRLSS MID IV	20	EA
096-9956Y	PJS262W	WALL PLT SCRWLSS DBL SWTCH WH	20	EA
996-3059Y	PJS263W	WLL PLT TRI SWTCH WHT	10	EA
453-0119Y	PJS26W	WALL PLT SCRWLSS MD-SZ SGL WH	20	EA

## COVER PLATE SCREWS

These are useful for installing or replacing a variety of plate cover screws in homes, apartments, businesses, and more.

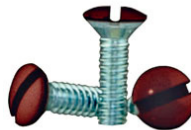

Our No.	Mfg No.	Retail Description	Shelf Pk	Unit
<b>EATON WIRING DEVICES</b>				
777-0514Y	BP231B-SP	SCREWS WALL PLT 6/32X1/2IN BRN	10	CD 10
051-7094Y	BP231V-SP	SCREWS WALL PLT 6/32X1/2IN IV	10	CD 10
393-7422Y	BP231W-SP	SCREWS WALL PLT 6/32X1/2IN WHT	10	CD 10

## TV / CABLE PLATES

These standard plates are useful wall covers that have openings for both television and cable. Ideal for home and commercial use.



Our No.	Mfg No.	Retail Description	Shelf Pk	Unit
<b>EATON WIRING DEVICES</b>				
424-4570X	2128B-BOX	WALL PLATE 1G TELE/CX STD BRN	25	EA
424-7060Y	2128V-BOX	WALL PLATE TV/COAXIAL 1G IVORY	25	EA
673-0220X	2128W-BOX	WALL PLATE TV/COAXIAL 1G WHITE	25	EA

## SINGLE OUTLET

This wall plate is suited for a single outlet receptacle. Ideal for utility rooms, laundry rooms, workshops, and more. For home and commercial applications.



Our No.	Mfg No.	Retail Description	Shelf Pk	Unit
<b>EATON WIRING DEVICES</b>				
424-5072Y	2131B-BOX	WALLPLATE RECEPT SINGLE 1G BRN	25	EA

Our No.	Mfg No.	Retail Description	Shelf Pk	Unit
424-8126Y	2131V-BOX	WALL PLATE SINGLE 1GANG IVORY	25	EA
632-6250Y	2131W-BOX	WALLPLT 1G 1RD STD WHT 1.406IN	25	EA
617-4858Y	39CH-BOX	WALLPLATE 1G RNG/DRYR STD CHR	25	EA
685-7692Y	68-BOX	WALLPLATE 2G SGL RNG/DRYR MTL	10	EA
618-2547Y	69-BOX	WALLPLATE 2G RNG/DRYR STD CHR	10	EA
645-9986X	PJ7V	WALL PLATE 1G1RD STD 15/20A IV	25	EA
681-2598X	PJ7W	WALLPLATE 1G1RD STD 15/20A WHT	25	EA

## DECORATIVE SWITCH PLATES

Add unique flair to your home with this collection of decorative switch plates. Available in a variety of colors and shapes to accent virtually any decor.



Our No.	Mfg No.	Retail Description	Shelf Pk	Unit
<b>AMERELLE</b>				
723-1673X	149TDB	WPLT CHELSEA AGED BRZ STEEL 1T	4	CD
204-6886Y	161T	WALL PLATE 1G TGL STEEL CHROME	6	CD
553-8608Y	163TBR	WALL PLATE 1G TGL STL BRT BR	6	CD
523-1634Y	163TTBR	WALL PLATE 2G TGL STL BRT BR	3	CD
679-8995Y	935TTW	WALL PLATE 2GANG TGL STEEL WHT	3	CD

## DECORATIVE RECEPTACLE PLATES

Add unique flair to your home with this collection of decorative receptacle plates. Available in a variety of colors and shapes to accent virtually any decor.



Our No.	Mfg No.	Retail Description	Shelf Pk	Unit
<b>AMERELLE</b>				
630-1592Y	161D	WALL PLATE 1G RECEPT STL CHROME	6	CD
939-0113Y	163DBR	WALL PLATE 1G RECEPT STL BRTBRS	6	CD
107-5050X	65DDB	WPLT FILIGREE AGED BRZ CAST 1D	4	CD
391-2458Y	935DW	WALL PLATE 1GANG RECEPT STL WHT	6	CD

## DUPLX RECEPTACLES

Duplex receptacle outlets are available in residential, commercial, industrial, and hospital grade options. Ideal for homes, apartments, retail locations, warehouses, schools, medical facilities, and more. Ready for installation.



Our No.	Mfg No.	Retail Description	Shelf Pk	Unit
<b>EATON WIRING DEVICES</b>				
433-9339Y	C1507V	RECEPT DPLX STD DECR 3W 15A IV	5	CD
485-0186Y	C270V	RECEPT DPLX STD 3 WIRE 15A IV	5	CD
611-6149Y	C270W	RECEPT DPLX STD 3WIRE 15A WHT	5	CD
215-5505Y	1107-9BK-BOX	RECEPT DPLX STD DECR 3W 15A BLK	10	EA
169-8349Y	1107LA	RECEPTACLE DECOR 2P 3W 15A LA	10	EA

## 246 - SWITCHES & RECEPTACLES

Our No.	Mfg No.	Retail Description	Shelf Pk	Unit
645-3187Y	1107V-BOX	RECP DUPLEX STD DECR 15A IVRY	10	EA
697-1311Y	1107W-BOX	RECP DUPLEX STD DECR 15A WHT	10	EA
862-7432Y	270B	RECP DUPLEX STD 3WIRE 15A BRN	10	EA
414-6692Y	270V	RECEPTCLE DPLX STD 3WR 15A IVR	10	EA
591-8099Y	270W	RECP DUPLEX STD 3WIRE 15A WHT	10	EA
484-2589Y	5270V-BU	RECEPTACLE DPLX IVORY 15A/125V	10	EA
608-8728Y	5270W-BU	RECEPTACLE DPLX WHT 15A/125V	10	EA
416-7987Y	736B-BOX	RECP DUPLEX STD 2WIRE 15A BRN	10	EA
416-7995Y	736V-BOX	RECP DUPLEX STD 2 WIRE 15A IV	10	EA
674-3579Y	736W-BOX	RECP DUPLEX STD 2WIRE 15A WHT	10	EA
417-0221Y	827B-BOX	RECP DUPLEX COMM 3WRE 15A BRN	10	EA
417-0239Y	827V-BOX	RECP DUPLEX COMM 3WIRE 15A IV	10	EA
608-8637Y	827W-BOX	RECP DUPLEX COMM 3WRE 15A WHT	10	EA
415-0850Y	877B-BOX	RECP DUPLEX COMM 3WRE 20A BRN	10	EA
415-1411Y	877V-BOX	RECP DUPLEX COMM 3WIRE 20A IV	10	EA
632-5963Y	877W-BOX	RECP DUPLEX COMM 3WRE 20A WHT	10	EA
364-6460Y	AH8300RD	RECP DUPLEX HOSP 3WRE 20A RED	10	EA
067-8896Y	AH8300V	RECP DUPLEX HOSP 3WIRE 20A IV	10	EA
522-8408Y	AH8300W	RECP DUPLEX HOSP 3WRE 20A WHT	10	EA
608-8900Y	BR15V	RECP DUPLEX COMM 3WIRE 15A IV	10	EA
608-8934Y	BR15W	RECP DUPLEX COMM 3WRE 15A WHT	10	EA
608-8942Y	BR20V	RECP DUPLEX COMM 3WIRE 20A IV	10	EA
608-8959Y	BR20W	RECP DUPLEX COMM 3WRE 20A WHT	10	EA
631-2888Y	C1507W	RECP DPLX STD DECR 3W 15A WHT	5	EA
129-3026Y	CR15B	RECEPTACLE DPX BROWN 15A/125V	10	EA
397-4144Y	CR15V	RECEPTACLE DPLX HD 3WR 15A IVR	10	EA
907-9930Y	CR15W	WHT COM GRD RECEPT 15A	10	EA
851-0984Y	CR20B	RECP DPLX 20A 125V STR SWRE BR	100	EA
339-6173Y	CR20V	RECEPTACLE DPLX IVORY 20A/125V	10	EA
191-4910Y	CR20W	RECEPTACLE DPLX WHT 20A/125V	10	EA
463-6023Y	TRBR15V-BXSP	RECP DPLX TR COMM 3WRE 15A IV	26	EA
895-7011Y	TRBR15W-BXSP	RECP DPLX TR COMM3WRE 15A WHT	26	EA
927-4200Y	TRBR20V-BXSP	RECP DPLX TR COMM 3WRE 20A IV	26	EA
136-7630Y	TRBR20W-BXSP	RECEPTACLE WHT 2POLE 20A/125V	26	EA
036-2327Y	TWR270V	RECP DUPLEX TR/WR 3WRE 15A IV	10	EA
939-4123Y	TWR270W	RECP DUPLEX TR/WR 3W 15A WHT	10	EA
416-6302Y	TWRBR15V	RECP DUPLEX TR/WR 3WRE 15A IV	26	EA
056-7529Y	TWRBR15WBXSP	RECP DUPLEX TR/WR 3W 15A WHT	26	EA
202-6839Y	TWRBR20V	RECP DUPLEX TR/WR 3WRE 20A IV	10	EA
036-6179Y	TWRBR20WBXSP	RECP DUPLEX TR/WR 3W 20A WHT	26	EA
154-0624Y	1107W-10-L	RECP DPLX STD DECR 3W 15A WHT	5	PK 10
776-4327	270V10	RECP DUPLEX STD 3 WIRE 15A IV	1	PK 10
108-2437	270W10	RECP DUPLEX STD 3WIRE 15A WHT	1	PK 10

### SINGLE RECEPTACLES

Single receptacle outlets are available in residential, commercial, industrial, and hospital grade options. Ideal for homes, apartments, retail locations, warehouses, schools, medical facilities, and more. Ready for installation.



Our No.	Mfg No.	Retail Description	Shelf Pk	Unit
443-5251Y	1876V-BOX	RECEPTACLE SNGL IVORY 20A 250V	10	EA
632-5989Y	1876W-BOX	RECP SINGLE 3WRE 20A 250V WHT	10	EA
424-9637Y	1877B-BOX	RECP SINGLE COMM 3WRE 20A BRN	10	EA
424-9983Y	1877V-BOX	RECP SINGLE COMM 3WIRE 20A IV	10	EA
673-0238Y	1877W-BOX	RECP SINGLE COMM 3WRE 20A WHT	10	EA
417-0171Y	816V-BOX	RECEPTACLE IVRY 2POLE 15A 250V	10	EA
417-0197Y	817V-BOX	RECP SINGLE COMM 3WIRE 15A IV	10	EA
608-8629Y	817W-BOX	RECP SINGLE COMM 3WRE 15A WHT	10	EA
739-9611Y	AHCL1020R	RECEPT LOCK 20A 125/350V 3P3W	10	EA
690-5244Y	L1420R	RECP SINGLE 4WRE 20A 120/250V	15	EA
608-8892	L520R	RECEPTACLE BLACK 2POLE 125V	1	EA
690-5186Y	L530R	RECP INGL LCK 3W 30A 125V BLK	10	EA
673-0287Y	L620R	RECEPTACLE BLK 2POLE 250V	15	EA
690-5236Y	L630R	RECP SINGLE LOCK 30A 250V BLK	10	EA
946-5527Y	TR1877V-BXSP	RECP SINGLE COMM TR 3W 20A IV	22	EA
400-8033Y	TR1877W-BXSP	RECEPT TR SGL WH 20A 125V 2P3W	22	EA
145-2820Y	TR817V-BOX	RECP SINGLE COMM TR 3W 15A IV	10	EA
717-0913Y	TR817W-BOX	RECP SNGL COMM TR 3W 15A WHT	10	EA

### JANDORF SPECIALTY HARDWARE

340-2245Y	61014	OUTLET 2 PRONG BLK 2 WIRE LEAD	12	CD
340-2252Y	61015	OUTLET 2 PRONG WHT 2 WIRE LEAD	12	CD
340-2260Y	61016	OUTLET 3 PRONG BLK 3 WIRE LEAD	12	CD
340-2286Y	61017	OUTLET 3 PRONG WHT 3 WIRE LEAD	12	CD

### GFCI RECEPTACLES/SWITCHES

Self-test ground fault circuit interrupters (GFCI) conduct an automatic test periodically to ensure proper, safe connection. Tamper resistant shutters. Guide lights available on some models. Home, commercial, and industrial applications.



Our No.	Mfg No.	Retail Description	Shelf Pk	Unit
<b>EATON WIRING DEVICES</b>				
733-5912Y	SGF15LA	GFCI DUPLEX 15 LA	10	BX
733-5672Y	SGF15B	RCPT DPLX GFCI ST 15A/125V BR	10	EA
733-5680Y	SGF15BK	RCPT DPLX GFCI ST 15A/125V BK	10	EA
733-5698Y	SGF15V	RCPT DPLX GFCI ST 15A/125V IV	10	EA
733-5722Y	SGF15V-SP	RCPT DPLX GFCI ST 15A/125V IV	20	EA
733-5755Y	SGF15W	RCPT DPLX GFCI ST 15A/125V WH	10	EA
733-5813Y	SGF20V-L	RCPT DPLX GFCI ST 20A/125V IV	10	EA
733-5821Y	SGF20W	RCPT DPLX GFCI ST 20A/125V WH	10	EA
489-6171Y	TRSGF20V	RCPT DPLX GFCI TR SLFTST20A IV	10	EA
489-6247Y	TRSGF20W	RCPT DPLX GFCI TR SLFTST20A WH	10	EA
463-6163Y	TWRSGF15V	RCPT DPLX GFCI TWR ST 15AMP IV	10	EA
463-6189Y	TWRSGF20V	RCPT DPLX GFCI TWR ST 20AMP IV	10	EA
463-6197Y	TWRSGF20W	RCPT DPLX GFCI TWR ST 20AMP WH	10	EA

Our No.	Mfg No.	Retail Description	Shelf Pk	Unit
<b>EATON WIRING DEVICES</b>				
443-5244Y	1876B-BOX	RECP SINGLE COMM 20A 250V BRN	10	EA

\* INDICATES NEW ITEMS • ITEM NUMBERS WITH SUFFIX "X" ARE SOLD IN SHELF PACK QUANTITIES ONLY  
ITEM NUMBERS WITH SUFFIX "Y" MAY BE PURCHASED IN LESS THAN SHELF PACK QUANTITIES - NORMAL CHARGES APPLY

**APPLIANCE RECEPTACLES**

These power receptacles are used to install various appliances. Ideal for washers, dryers, range/ovens, refrigerators, and more. Flush and surface mount options available. Residential, commercial, and industrial applications.



Our No.	Mfg No.	Retail Description	Shelf Pk	Unit
<b>EATON WIRING DEVICES</b>				
616-6235Y	112	RECEPTACLE PWR SURF 3P/3W 50A	10	EA
687-7484Y	1212	RECEPTACLE PWR SURF 3P/4W 50A	10	EA
687-7492Y	1225	RECEPTACLE PWR SURF 3P/4W 30A	10	EA
687-5025Y	1232	RECEPTACLE 30A 250V BLK	10	EA
616-6227Y	125	RECEPTACLE PWR SURF 3P/3W 30A	10	EA
687-7559Y	1252	RECEPT/SURFACE MT	10	EA
417-0684Y	805V-BOX	RECEPT PWR 3P/3W 20A 125/250V	10	EA
687-5041Y	AH1234BK-BOX	RECEPTACLE 30A 250V BLK	25	EA
687-7575Y	AH1254BK-BOX	RECEPTACLE SNGL 50A 250V BLK	25	EA
642-8817Y	AH1257BK-F	RECEPTACLE PWR FLUSH 3P/4W 30A	12	EA
687-7617Y	AH1258BK-F	RECEPTACLE PWR FLUSH 3P/4W 50A	12	EA
617-1342Y	AH1263BK-BOX	RECEPTACLE PWR 2P/3W 30A 125V	25	EA
617-4635Y	AH32BK-F	RECEPTACLE PWR FLUSH 3P/3W 50A	25	EA
617-4668Y	AH38BK-F	RECEPTACLE PWR FLUSH 3P/3W 30A	25	EA

**WIFI / SMART RECEPTACLES**

Control electrical devices from anywhere using a smart device and this smart receptacle. Simply plug in to install. Ideal for appliances, lamps, fans, fountains, and more.



Our No.	Mfg No.	Retail Description	Shelf Pk	Unit
<b>EATON WIRING DEVICES</b>				
424-4687Y	EWFTRCR15-W-BX-T	RECEPTACLE DUPLEX WI-FI SMART	6	EA

**SINGLE POLE SWITCHES**

This variety of switches are single pole models. Standard residential grade switch is available in toggle and quiet rocker style. Ideal for kitchens, bathrooms, bedrooms, living areas, and more.



Our No.	Mfg No.	Retail Description	Shelf Pk	Unit
<b>EATON WIRING DEVICES</b>				
485-0657Y	C1301-7V	SWITCH TGL QT 1P GRD IVORY CD	5	CD
110-3613Y	C1301-7W	SWITCH TGL QT 1P GRD WHITE CD	5	CD
434-7357Y	C7501V-SP	SWITCH AC QUIET DECR 1P 15A IV	5	CD
785-1017Y	1301-7B	SWITCH TGL QUIET 1P GRD BRN EA	10	EA
630-6708Y	1301-7V	SWITCH TGL QUIET 1P GRD IV EA	10	EA
207-5349Y	1301-7W	SWITCH TGL QT 1P GRD WHITE EA	10	EA
805-2128X	1301B	SWITCH TGL QT 1P N/GRD BRN EA	10	EA

Our No.	Mfg No.	Retail Description	Shelf Pk	Unit
396-5928X	1301V	SWITCH TOGGLE 15A 120VAC IVORY	10	EA
131-1661X	1301W	SWITCH TOGGLE 15A 120VAC WHITE	10	EA
484-2670Y	5221-7V-BU	SWITCH TOG CU/AL IVRY 15A/125V	10	EA
608-8736Y	5221-7W-BU	SWITCH TOGGLE COPAL 1P 15A WHT	10	EA
658-6150Y	7501V-BOX	SWITCH AC QUIET DECR 1P 15A IV	10	EA
611-6438Y	7501W-BOX	SWITCH AC QUIET DECR 1P15A WHT	10	EA
658-6440Y	7511V-BOX	SWITCH AC QUIET DECR 1P 15A IV	10	EA
608-8678Y	7511W-BOX	SWITCH AC QUIET DECR 1P15A WHT	10	EA
092-2898Y	CS115B	SWITCH TOGGLE QUIET 1P 15A BRN	10	EA
543-5524Y	CS115V	SWITCH TOGGLE IVRY COMM 1P 15A	10	EA
822-2010Y	CS115W	WHT COMM TGL 1P 15A	10	EA
099-5316Y	CS120B	SWITCH TOGGLE QUIET 1P 20A BRN	10	EA
293-6433Y	CS120BK	SWITCH TOGGLE QUIET 1P 20A BLK	10	EA
627-2025Y	CS120V	SWITCH TOGGLE QUIET 1P 20A IV	10	EA
437-6422Y	CS120W	SWITCH TOGGLE QUIET 1P 20A WHT	10	EA
034-3517Y	CSB1155TV-SP	SWITCH TOGGLE QUIET 1P 15A IV	10	EA
706-2474Y	CSB1155TW-SP	SWITCH TOGGLE QUIET 1P 15A WHT	30	EA
219-3779	1301-7V/10	SWITCH TGL QT 1P GRD IVRY PK10	1	PK 10
692-8147	1301-7W/10 PK10	SWITCH TGL QT 1P GRD WHT PK10	1	PK 10

**3-WAY SWITCHES**

Low voltage light bulbs are ideal for use in RV and marine applications. 12 volt, dimmable design available in attractive frosted glass bulb.



Our No.	Mfg No.	Retail Description	Shelf Pk	Unit
<b>EATON WIRING DEVICES</b>				
488-9853Y	C1303-7V	SWITCH TGL QT 3WAY GRD IVRY CD	5	CD 1
458-2029X	1303-7B-BOX	SWITCH TGL QT 3WAY GRD BRN BOX	10	EA
616-4487Y	1303-7LWBOX	SWITCH TOGG QUIET LTD 3WAY WHT	10	EA
458-5576Y	1303-7V	SWITCH TGL QT 3WAY GRD IV	100	EA
605-4746Y	1303-7W	SWITCH TGL QT 3WY GRD WHT	10	EA
487-6702Y	1303B-BOX	SWITCH TGL QT 3W N/GRD BRN BOX	10	EA
487-6785X	1303V-BOX	SWITCH TGL AC 3WY N/GRD IV BOX	10	EA
664-0494X	1303W-BOX	SWITCH TGL QT 3W N/GRD WHT BOX	10	EA
484-2720Y	5223-7V-BU	SWITCH TOGGLE COPAL 3WY 15A IV	10	EA
608-8744Y	5223-7W-BU	SWITCH TOGGLE 3-WAY WHT	10	EA
658-6168Y	7503V-BOX	SWITCH QUIET DECR 3WAY 15A IV	10	EA
673-0311Y	7503W-BOX	SWITCH QUIET DECR 3WAY 15A WHT	10	EA
658-6663Y	7513V-BOX	SWITCH AC QUIET DECR 3WY15A IV	10	EA
608-8686Y	7513W-BOX	SWITCH AC QUIET DECR 3WY15A WHT	10	EA
872-9444Y	C1303-7LTV-L	SWITCH TOGGLE QUIET LTD 3WY IV	8	EA
017-7196Y	C1303-7LTV-L	SWITCH TOGG QUIET LTD 3WAY WHT	15	EA
838-4646Y	C7503V-SP	SWITCH QUIET LTD 3WY15A/120V IV	5	EA
786-4465Y	CS315B	SWITCH TOGGLE QUIET 3WY15A BRN	10	EA
907-1507Y	CS315V	SWITCH TOGG 15A 120/277VAC IVRY	10	EA
327-6227Y	CS315W	SWITCH TOGGLE 3WAY WHITE 15A	10	EA
147-8239Y	CS320B	SWITCH COMM 3WAY 20A BRWN	10	EA
975-2973Y	CS320V	SWITCH TOGGLE QUIET 3WY 20A IV	10	EA
870-8299Y	CS320W	SWITCH TOGGLE QUIET 3WY20A WHT	10	EA
332-2492Y	CSB3155TV-SP	SWITCH TOGGLE QUIET 3WY 15A IV	30	EA
744-8970Y	CSB3155TW-SP	SWITCH TOGG QUIET 3WAY 15A WHT	30	EA

\* INDICATES NEW ITEMS • ITEM NUMBERS WITH SUFFIX "X" ARE SOLD IN SHELF PACK QUANTITIES ONLY  
ITEM NUMBERS WITH SUFFIX "Y" MAY BE PURCHASED IN LESS THAN SHELF PACK QUANTITIES - NORMAL CHARGES APPLY

**4-WAY SWITCHES**

Low voltage light bulbs are ideal for use in RV and marine applications. 12 volt, dimmable design available in attractive frosted glass bulb.



Our No.	Mfg No.	Retail Description	Shelf Pk	Unit
<b>EATON WIRING DEVICES</b>				
656-9305Y	1242-7B-BOX	SWITCH TOGG QUIET 4WAY 15A BRN	10	EA
657-0287Y	1242-7V-BOX	SWITCH TOG 4-WAY IVORY 15A	10	EA
632-5948Y	1242-7W-BOX	SWITCH TOGGLE 4WAY WHITE 15A	10	EA
658-6275Y	7504V-BOX	SWITCH QUIET DECOR 4WAY 15A IV	10	EA
611-5893Y	7504W-BOX	SWITCH QUIET RCKR 4WAY 15A WHT	10	EA

**DOUBLE POLE SWITCHES**

This collection of switches are AC quiet and double pole operation. Available in residential and heavy-duty commercial grade quality. Toggle switch and rocker switch options. Ideal for homes, apartments, retail stores, and more.



Our No.	Mfg No.	Retail Description	Shelf Pk	Unit
<b>EATON WIRING DEVICES</b>				
846-0669Y	CS220B	SWITCH TOGGLE QUIET 2P 20A BRN	10	EA
080-1449Y	CS220V	SWITCH TOG IVORY 20A 120/277V	10	EA
559-7844Y	CS220W	SWITCH TOGGLE WHT 20A 120/277V	10	EA
686-7972Y	WD3032V	SWITCH TOGGLE QUIET 2P 30A IV	10	EA

**SWITCH COMBOS**

Combination switches are ideal for lighting fixtures in home and commercial applications. Available in toggle and rocker style switches. LED night light available on some models.



Our No.	Mfg No.	Retail Description	Shelf Pk	Unit
<b>EATON WIRING DEVICES</b>				
613-7913Y	271B-BOX	SWITCH 2TOGGLE 1P/1P GRD BROWN	10	EA
613-7921Y	271V-BOX	SWTCH 2TOG 1P IVY 15A 120/277V	10	EA
697-1113Y	271W-BOX	SWITCH 2TOGGLE 1P/1P GRD WHITE	10	EA
608-8751Y	275V-BOX	SWITCH 2TOGGLE 1P/3WY GRD IVRY	10	EA
608-8769Y	275W-BOX	SWITCH 2TOGGLE 1P/3WAY GRD WHT	10	EA
544-1340Y	7737V-BOX	NIGHTLIGHT LED DIM PHOTO IVORY	6	EA
544-1357Y	7737W-K	NIGHTLT DECORATOR LT DIMM	4	EA

**SWITCH/RECEPTACLE COMBOS**

Combination switch receptacle is the perfect choice for any area of the home. Functional design provides the use of a switch and a tamper-resistant receptacle in a one-gang space. LED guide light on some models.



Our No.	Mfg No.	Retail Description	Shelf Pk	Unit
<b>EATON WIRING DEVICES</b>				
230-5977Y	TR274B	SWITCH RECPT/TOGG TR 1P15A BRN	10	EA
311-4428Y	TR274V	SWITCH RECPT/TOGG TR 1P 15A IV	10	EA
850-8871Y	TR274W	SWITCH RECPT/TOGG TR 1P15A WHT	10	EA
287-6175Y	TR7730V	SWITCH/RECPT DECR TR 15A IVORY	10	EA
964-7827Y	TR7730W	SWITCH/RECPT DECR TR 15A WHITE	10	EA

**DIMMER SWITCHES**

This collection of switches is useful to control the lighting level in residential and commercial settings. Dimmer switches allow user to select desired lighting level by adjusting slider, toggle, or rotary knob. Vacancy sensor options available on some models.



Our No.	Mfg No.	Retail Description	Shelf Pk	Unit
<b>EATON WIRING DEVICES</b>				
287-9518Y	RI061-VW-K2	SWITCH DIMMER RTRY WHT/IVRY	5	EA
990-9714Y	RI06P-VW-K2	PRESET ROTARY DIMM	5	EA
678-9804Y	RI06PL-V-K	DIMMER INCAN RTRY 1P PRESET IV	5	EA
128-5832Y	RI06PL-W-K	DIMMER INCAN RTRY 1P PRSET WHT	5	EA
294-4908Y	RI306P-VW-K2	SWITCH DIMMER PBTN WHT/IVY 3WY	5	EA
589-6030Y	RI306PL-V-K	DIMMER INCAN ROTARY 3POLE IVRY	5	EA
798-9015Y	RI306PL-W-K	DIMMER INCAN ROTARY 3 POLE WHT	5	EA
289-4319Y	RKRD-V-BP	SWITCH DIMMER KNOB ROTARY IVY	15	EA
255-0622Y	RKRD-W-BP	SWITCH DIMMER KNOB ROTARY WHT	15	EA
404-3386Y	TI306L-K	DIMMER INCAN LTD TOGG 3WAY CLR	5	EA
711-5488Y	TUL06P-C2-KB-L	DIMMER TOGGLE ALL LOAD	5	EA

**LUTRON ELECTRONICS**

836-5926Y	D-600PH-DK	DIMMER INCAN/HAL RTRY 1P W/IV	5	CD
148-8014Y	D-603PH-DK	DIMMER INCAN/HAL RTRY 3WY W/IV	5	CD
421-3260Y	DNG600PH-DK	DIMMER INCAN/HAL RTRY 1P W/IV	5	CD
478-9574Y	DVWCL-153PH-IV	DIMMER CFL/LED PADDLE 150W IV	3	CD
478-9566Y	DVWCL-153PH-WH	DIMMER CFL/LED PADDLE 150W WHT	3	CD
781-7273Y	MACL-153MLH-WH	MACL-153MH-WH LED+ DMR SP&3W W	3	CD
937-3283Y	RK-IV	KNOB REPLACEMENT ROTARY IVORY	12	CD
140-1868Y	RK-WH	KNOB REPLACEMENT ROTARY WHITE	12	CD
687-0406Y	SCL-153PH-IV	DIMMER CFL/LED SLIDE 150W IVRY	3	CD
687-0430Y	SCL-153PH-LA	DIMMER CFL/LED SLID 150W LTALM	3	CD
687-1222Y	SCL-153PH-WH	DIMMER CFL/LED SLIDE 150W WHT	3	CD
676-8378Y	TG-603PH-IV	DIMMER INCAN/HAL TOGG 3WY IVRY	6	CD
211-4015Y	TGCL-153PH-IV	DIMMER CFL/LED TOGG 1P/3WAY IV	3	CD
211-4007Y	TGCL-153PH-WH	DIMMER CFL/LED TOGG 1P/3WY WHT	6	CD
639-6642Y	MSCL-OP153MH-WH	SENSOR OCC/VACNCY W/WLLPLT WHT	3	EA

\* INDICATES NEW ITEMS • ITEM NUMBERS WITH SUFFIX "X" ARE SOLD IN SHELF PACK QUANTITIES ONLY  
ITEM NUMBERS WITH SUFFIX "Y" MAY BE PURCHASED IN LESS THAN SHELF PACK QUANTITIES - NORMAL CHARGES APPLY

**FAN CONTROL SWITCHES**

These control switches manage fixtures and fans. Countdown timers ensure fixtures are not left on unattended. Fan and light controls are useful for adding a wall control switch to any light kit. Toggle, rocker, and slide style.



Our No.	Mfg No.	Retail Description	Shelf Pk	Unit
<b>EATON WIRING DEVICES</b>				
745-4960Y	HDFS3P1-W-L	HUMIDITY SENSOR & FAN CONTROL	6	EA
457-7508Y	RDC15-V-K	CONTROL FAN/LT ROTARY 4SPD IV	5	EA
030-5771Y	RDC15-W-K	CONTROL FAN/LT ROTARY 4SPD WHT	5	EA
009-2668Y	RFS5-V-K	CONTROL FAN RTRY VARIABLE IVRY	5	EA
734-2132Y	RFS5-W-K	CTRL FAN CEIL 6IN WHT	5	EA
<b>LUTRON ELECTRONICS</b>				
128-0098Y	FS-5FH-DK	CONTROL FAN RTRY VARIABLE W/IV	3	CD
945-7565Y	F5Q-2FH-DK	CONTROL FAN RTRY 1P 3SPD W/IV	3	CD
362-6546Y	MA-T530GH-WH	TIMER COUNTDWN 3/5A LT/FAN WHT	3	CD
676-8519Y	S2-LFSQH-WH	CONTROL FAN/LT SLIDE 3SPD WHT	3	CD
676-8493Y	SFSQ-FH-WH	CONTROL FAN SLIDE 3SPD 1P WHT	6	CD

**WIFI / SMART SWITCHES & CONTRO**

Connect the home switches to WIFI to be controlled by some kind of smart device.



Our No.	Mfg No.	Retail Description	Shelf Pk	Unit
<b>EATON WIRING DEVICES</b>				
916-4468Y	EWACD-W-BX-T	DIMMER WI-FI SMART	4	EA
424-4661Y	EWFSW15-W-BX-T	SWITCH DECORATOR WI-FI SMART	4	EA
424-4695Y	WFAVD30-W-BX-L	DIMMER VOICE UNIV WI-FI SMART	4	EA

**FAN PULL CHAIN SWITCHES**

These fan pull chain switches have variable speed control for multifunctional applications. Ideal for homes, apartments, restaurants, and more.



Our No.	Mfg No.	Retail Description	Shelf Pk	Unit
<b>GB-GARDNER BENDER</b>				
421-1967Y	GSW-33	SWITCH CANOPY PLLCHAIN 1P 2SPD	5	CD 1
643-7040Y	GSW-32	SWITCH CHAIN PULL BRS 6A 125V	5	CD 1
643-7057Y	GSW-34	SWITCH CHAIN PULL BLK 6A 125V	5	CD 1
<b>JANDORF SPECIALTY HARDWARE</b>				
340-2914Y	61200	SWITCH PULL CHN OFF/L1/L2/L1-2	12	CD
340-2922Y	61202	SWITCH PULL CHN BRS OFF/ON/ON	12	CD
340-2963Y	61208	SWITCH PULL CHAIN NIC ON/OFF	12	CD

**CANOPY SWITCHES**

These canopy switches are available in a wide variety of sizes for use in fixtures, appliances, and equipment. Push-button, pull-chain, and rotary style options. Variable speed for multifunctional applications.



Our No.	Mfg No.	Retail Description	Shelf Pk	Unit
<b>EATON WIRING DEVICES</b>				
626-3545X	458BD-BOX	SWITCH CANOPY PULLCHAIN 1P BRS	10	EA
416-8274X	458NP-BOX	SWITCH CANOPY PULLCHAIN 1P NIC	10	EA
573-8653Y	BP458NP-SP	SWITCH CANOPY PULLCHAIN 1P NIC	14	EA
966-2768Y	BP460-SP-L	SWITCH CANOPY PULLCHAIN 2P BRS	6	EA
<b>GB-GARDNER BENDER</b>				
652-2239Y	GSW-35	SWITCH CANOPY PULLCHAIN 1P NIC	5	CD 1
643-7016Y	GSW-31	SWITCH CHAIN PULL NKL 6A 125V	5	CD 1

**PUSH BUTTON SWITCHES**

These canopy switches are available in a wide variety of sizes for use in fixtures, appliances, and equipment. Push-button style available in single-throw or momentary action switch.



Our No.	Mfg No.	Retail Description	Shelf Pk	Unit
<b>GB-GARDNER BENDER</b>				
643-0912Y	GSW-24	SWITCH CANOPY PSHBUTTON 1P NIC	5	CD 1
643-1274Y	GSW-25	SWITCH CANOPY PSHBUTTON 1P BRS	5	CD 1
643-6174Y	GSW-21	SWITCH PSHBTN SLVR/BLK 8A 125V	5	CD 1
643-6547Y	GSW-22	SWITCH PSHBTN SLVR/BLK 6A 120V	5	CD 1
643-6778Y	GSW-23	SWITCH PSHBTN SLVR/RED 3A 120V	5	CD 1
<b>JANDORF SPECIALTY HARDWARE</b>				
340-2146Y	61001	SWITCH PLNGR NORM OFF 2 SCRW	12	CD
340-2203Y	61010	SWITCH PLNGR LONG MOMENTARY	12	CD
340-2211Y	61011	SWITCH MOMENT PLNGR 5/8IN RND	12	CD
340-2229Y	61012	SWITCH MOMENT PLNGR 3/8IN RND	12	CD
340-2344Y	61027	SWITCH PLNGR SHORT MOMENTARY	12	CD
340-2351Y	61028	SWITCH PLUNGER NORM OFF	12	CD
340-2369Y	61029	SWITCH PLUNGER RND NORM ON	12	CD
340-2377Y	61030	SWITCH PLNGR SHORT SNAP ACTION	12	CD
340-2385Y	61031	SWITCH PLNGR LNG NORM ON/OFF	12	CD
340-2427Y	61036	SWITCH PUSH BUTTON ON/OFF	12	CD
340-2435Y	61037	SWITCH PLUNGER NORM ON 2SCREW	12	CD
340-2567Y	61120	SWITCH PUSH BUTTON NORM OFF	12	CD
340-2583Y	61121	SWITCH PUSH BUTTON NORM ON	12	CD
340-2591Y	61122	SWITCH PUSH BUTTON MNT ON/OFF	12	CD
340-2609Y	61123	SWITCH PUSH BUTTON MNT ON/OFF	12	CD
340-2930Y	61203	SWITCH PUSH BUTTON 2SPD 3 WIRE	12	CD
340-2997Y	61212	SWITCH PUSH BUTTON NIC ON/OFF	12	CD
340-3003Y	61213	SWITCH PUSH BTN OFF L1 L2 L1-2	12	CD
340-3060Y	61221	SWITCH PUSH BTN MNT NORM OFF	12	CD
340-3078Y	61224	SWITCH PUSH BUTTON BRS ON/OFF	12	CD
340-3086Y	61306	SWITCH PUSH BUTTON NORM OFF	12	CD

\* INDICATES NEW ITEMS • ITEM NUMBERS WITH SUFFIX "X" ARE SOLD IN SHELF PACK QUANTITIES ONLY  
ITEM NUMBERS WITH SUFFIX "Y" MAY BE PURCHASED IN LESS THAN SHELF PACK QUANTITIES - NORMAL CHARGES APPLY



## 250 - SWITCHES & RECEPTACLES

### TOGGLE SWITCHES

These accessories are vital when installing or replacing a toggle switch. Single throw or momentary action styles available. Ideal for home, industrial, and commercial applications.



Our No.	Mfg No.	Retail Description	Shelf Pk	Unit
<b>GB-GARDNER BENDER</b>				
643-3031Y	GSW-11	SWITCH TOGGLE HD ON/OFF CHRМ	5	CD 1
643-3189Y	GSW-12	SWITCH TOG 20A 125/250V 0.5HP	5	CD 1
643-3544Y	GSW-14	SWITCH TOGGLE CHRМ 2P 20A 125V	5	CD 1
643-5424Y	GSW-18	SWITCH TOGGLE CHRМ 10A 125V	5	CD 1
089-0772Y	GSW-19	SWITCH TOGGLE HD 10A 250V BLK	5	CD 1
643-4575Y	GSW-15	SWITCH TOGG CHRМ 20A 125V 1.5HP	5	CD1
643-4617Y	GSW-16	SWITCH TOGG CHRМ 20A 125V 1.5HP	5	CD1
643-4633Y	GSW-17	SWITCH TOGGLE CHRМ 1P 6A 120V	5	CD1
270-1969Y	GSW-20	COVER TOGGLE SWITCH RUBBER BLK	5	PK 2
<b>JANDORF SPECIALTY HARDWARE</b>				
340-2294Y	61018	SWITCH TOGGLE SNAP IN ON/OFF	12	CD
340-2500Y	61110	SWITCH TOGGLE LED LIGHT OFF/ON	12	CD
340-2518Y	61111	SWITCH TOGGLE LGHT ON/OFF 3TAB	12	CD
340-2526Y	61112	SWITCH TOGGLE BLK OFF/ON 2TAB	12	CD
340-2559Y	61118	SWITCH TOGG BLK SPDT ON/OFF3TB	12	CD
340-2641Y	61127	SWITCH TOGG TPDT ON/OFF/ON 9TB	12	CD
340-2658Y	61130	SWITCH TOGG DPDT ON/OFF 4 SCRВ	12	CD
340-2666Y	61131	SWITCH TOGGLE DPST ON/OFF 4TAB	12	CD
340-2674Y	61132	SWITCH TOGG SPST ON/OFF 2 SCRВ	12	CD
340-2690Y	61134	SWITCH TOGG LNG SHK 7/8 ON/OFF	12	CD
340-2708Y	61135	SWITCH TOGG SPST ON/OFF 2WIRE	12	CD
340-2716Y	61136	SWITCH TOGG DPDT ON/OFF 6 SCRВ	12	CD
340-2724Y	61137	SWITCH TOGG DPDT ON/OFF/ON 6TB	12	CD
340-2732Y	61140	SWITCH TOGG SPDT ON/OFF/ON 3TB	12	CD
340-2740Y	61141	SWITCH TOGG TPDT ON/OFF/ON 9S	12	CD
340-2765Y	61147	SWITCH TOGG MOMENTARY CTR OFF	12	CD
340-2773Y	61148	SWITCH TOGGLE DBL INSUL ON/OFF	12	CD
340-2781Y	61149	SWITCH TOGG SPST ON/OFF 2 SCRВ	12	CD
340-2815Y	61154	SWITCH TOGGLE MOMENT NORM OFF	12	CD
340-2823Y	61155	TOGGLE SWITCH NUTS	12	CD
340-2831Y	61156	TOGGLE SWITCH PLT ON/OFF 5PK	12	CD
340-2849Y	61157	TOGGLE SWITCH PLT ON/OFF 5PK	12	CD
340-2856Y	61161	TOGGLE SWITCH BOOT W/SAFETY	12	CD
340-2872Y	61166	SWITCH TOGG SPDT ON/OFF/ON 3S	12	CD
340-2880Y	61168	SWITCH BALL TOGG ON/OFF 2 WIRE	12	CD
340-2906Y	61170	SWITCH TOGGLE DPST ON/OFF	12	CD
340-3094Y	61310	SWITCH KILLL TOGG OFF/TERMIN	12	CD

### ROTARY SWITCHES

This style of canopy switch is rotary on/off design. Simply turn knob to use. Ideal for home and commercial use.



Our No.	Mfg No.	Retail Description	Shelf Pk	Unit
<b>GB-GARDNER BENDER</b>				
643-7123Y	GSW-61	SWITCH ROTARY BRASS 6A 120V 1P	5	CD 1
643-7131Y	GSW-62	SWITCH ROTARY BRS 3SPD 3A 125V	5	CD 1
658-7372Y	GSW-69	SWITCH CANOPY RTRY ON/OFF BLK	5	CD 1
<b>JANDORF SPECIALTY HARDWARE</b>				
340-2153Y	61004	SWITCH RTRY 3SPD OFF L1 L2 L3	12	CD
340-2161Y	61005	SWITCH RTRY OFF/ON/ON/ON 5TABS	12	CD
340-2401Y	61033	SWITCH RTRY PLSTC KB OFF/ON/ON	12	CD
340-2419Y	61034	SWITCH RTRY KNB OFF/ON/ON/ON	12	CD
340-2948Y	61204	SWITCH RTRY 3SPD OFF L1 L2 L3	12	CD
340-2955Y	61206	SWITCH RTRY 2SD OFF L1 L2 L1-2	12	CD
340-3011Y	61214	SWITCH ROTARY 2CIRC 3WY BRASS	12	CD
340-3029Y	61215	SWITCH RTRY BRS OFF/ON/ON/ON	12	CD
340-3037Y	61216	SWITCH ROTARY BLACK HAT ON/OFF	12	CD
340-3045Y	61217	SWITCH ROTARY WHITE HAT ON/OFF	12	CD
340-3052Y	61220	SWITCH ROTARY BRASS ON/OFF	12	CD

### TIMERS - PLUG IN

This collection of indoor timers is used to control on/off times of various household electrical devices. Ideal for lamps, appliances, fans, space heaters, and more. Available in multiple outlet and remote control options.



Our No.	Mfg No.	Retail Description	Shelf Pk	Unit
<b>WOODS</b>				
327-0485Y	22575	BAR PWR 8-OUTLET WHT	6	EA
<b>TIMERS - OUTDOOR</b>				

Outdoor timers are useful for controlling flood lights, power stake displays, and holiday decorations. Automates outdoor lighting for both convenience and security. Fully programmable.



Our No.	Mfg No.	Retail Description	Shelf Pk	Unit
<b>WOODS</b>				
626-0053Y	13547	STAKE YARD 6OUT TIMER 6FT CORD	6	EA
910-0199Y	2001	TMR MECH OUTDR 24HR BLK	6	EA

**LAMP DIMMERS**

These dimmers allow user to select lighting level with slider, toggle, or rotary style switch. CFL, LED, and incandescent models available. Ideal for home and commercial use.



Our No.	Mfg No.	Retail Description	Shelf Pk	Unit
<b>LUTRON ELECTRONICS</b>				
743-2040Y	TTCL-100H-WH	DIMMER CFL/LED LAMP SLIDE WHT	6	EA

**SENSOR / PHOTO CONTROLS**

This collection of sensors have indoor and outdoor applications for complete dusk to dawn lighting options. Compatible with incandescent, fluorescent, LED, mercury vapor, and sodium bulbs. Available in wireless and smart technology options.



Our No.	Mfg No.	Retail Description	Shelf Pk	Unit
<b>TORK</b>				
312-8980Y	RKPS102WH	SOCKET PHOTOCONTRL ID WHT 120V	4	CD

**CIRCUIT BREAKERS - SNGL POLE**

Single-pole breakers come with one hot wire and one neutral wire. When there is too much wattage to a single-pole breaker circuit, only that particular breaker trips.



Our No.	Mfg No.	Retail Description	Shelf Pk	Unit
<b>CONNECTICUT ELECTRIC</b>				
649-8034Y	ICBQ115	CIRCUIT BREAKER 1POLE ICBQ 15A	6	CD 1
649-8265Y	ICBQ120	CIRCUIT BREAKER 1POLE ICBQ 20A	6	CD 1
679-7054Y	ICBQ1515	CIRCUIT BRKR QT 2P DPLX 15/15A	6	CD 1
679-7062Y	ICBQ2020	CIRCUIT BRKR QT 2P DPLX 20/20A	6	CD 1
131-4780Y	UBI-F015N	CIRCUIT BRKR 1P 1/2IN SPC 15A	6	CD 1
131-5159Y	UBI-F020N	CIRCUIT BRKR 1P 1/2IN SPC 20A	6	CD 1
131-6918Y	UBI-F030N	CIRCUIT BRKR 1P 1/2IN SPC 30A	6	CD 1
131-8385Y	UBI-F15N	CIRCUIT BREAKER 1P 1IN SPC 15A	6	CD 1
131-8450Y	UBI-F20N	CIRCUIT BREAKER 1P 1IN SPC 20A	6	CD 1
696-8424Y	UBIZ20	CIRCUIT BREAKR 1P UBIZ THK 20A	6	CD 1
696-8432Y	UBIZ30	CIRCUIT BREAKR 1P UBIZ THK 30A	6	CD 1
679-7047Y	ICBQ130	CIRCUIT BREAKER 1POLE ICBQ 30A	6	CD 1

Our No.	Mfg No.	Retail Description	Shelf Pk	Unit
<b>CUTLER-HAMMER</b>				
637-2908Y	CHF115CS	CIRC BRKR 1P 3/4IN 15A TYPE CH	6	EA
637-3096Y	CHF120CS	CIRC BRKR 1P 3/4IN 20A TYPE CH	6	EA
637-3203Y	CHF130CS	CIRC BRKR 1P 3/4IN 30A TYPE CH	6	EA
637-3922Y	CHT2020CS	CIRCUIT BREAKER CHT TWN 20/20A	6	EA
617-7976Y	CL115	CIRCUIT BREAKER 1P 1IN 15A CL	10	EA
092-6881Y	CL120	CIRCUIT BREAKER 1P 1IN 20A CL	10	EA
860-2070Y	CL130	CIRCUIT BREAKER 1P 1IN 30A CL	10	EA

Our No.	Mfg No.	Retail Description	Shelf Pk	Unit
<b>SQUARE D</b>				
904-8489Y	HOM115C	CIRCUIT BREAKER 1POLE 1IN 15A	6	CD 1
152-3950Y	HOM120C	CIRCUIT BREAKER 1POLE 1IN 20A	6	CD 1
695-0356Y	HOM130C	CIRCUIT BREAKER 1POLE 1IN 30A	6	CD 1
908-5614Y	QO115C	CIRCUIT BREAKER 1P 3/4IN 15AMP	6	CD 1
131-1620Y	QO120C	CIRCUIT BREAKER 1P 3/4IN 20AMP	6	CD 1
651-3055Y	QO130C	CIRCUIT BREAKER 1P 3/4IN 30AMP	6	CD 1
584-1564Y	QO2020CP	BREAKER CIRCUIT 1POLE 20A/20A	10	EA

**CIRCUIT BREAKERS - DBL POLE**

Double-pole breakers have two hot wires that are connected by a single neutral wire. If there is a short circuit on one or both of the pole's hot wires, it will cause them to both trip. Double pole breakers can serve 2 separate circuits or one single one.



Our No.	Mfg No.	Retail Description	Shelf Pk	Unit
<b>CONNECTICUT ELECTRIC</b>				
649-9107Y	ICBQ220	CRCUIT BREAKER ICBQ 2P 2IN 20A	3	CD 1
649-9115Y	ICBQ230	CRCUIT BREAKER ICBQ 2P 2IN 30A	3	CD 1
649-9222Y	ICBQ240	CRCUIT BREAKER ICBQ 2P 2IN 40A	3	CD 1
649-9297Y	ICBQ250	CRCUIT BREAKER ICBQ 2P 2IN 50A	3	CD 1
649-9347Y	ICBQ260	CRCUIT BREAKER ICBQ 2P 2IN 60A	3	CD 1
131-7114Y	UBI-F0220N	CIRCUIT BREAKER 2P 1IN SPC 20A	3	CD 1
131-8070Y	UBI-F0230N	CIRCUIT BREAKER 2P 1IN SPC 30A	3	CD 1
131-8237Y	UBI-F0240N	CIRCUIT BREAKER 2P 1IN SPC 40A	3	CD 1
131-8880Y	UBI-F230N	CIRCUIT BRKR 2P 2-1IN SPCS 30A	3	CD 1
131-9078Y	UBI-F240N	CIRCUIT BRKR 2P 2-1IN SPCS 40A	3	CD 1
131-9797Y	UBI-F250N	CIRCUIT BRKR 2P 2-1IN SPCS 50A	3	CD 1
132-1405Y	UBI-F260N	CIRCUIT BRKR 2P 2-1IN SPCS 60A	3	CD 1
696-8580Y	UBIZ0220	CIRCUIT BRKR UBIZ 2P 3/4IN 20A	3	CD 1
696-8663Y	UBIZ0230	CIRCUIT BRKR UBIZ 2P 3/4IN 30A	3	CD 1
696-9281Y	UBIZ0250	CIRCUIT BRKR UBIZ 2P 3/4IN 50A	3	CD 1
696-9299Y	UBIZ0260	CIRCUIT BRKR UBIZ 2P 3/4IN 60A	3	CD 1
679-7013Y	UBI-F0250N	CIRCUIT BREAKER 2P 1IN SPC 50A	3	CD 1

Our No.	Mfg No.	Retail Description	Shelf Pk	Unit
<b>CUTLER-HAMMER</b>				
637-3914Y	CH260CS	CRCUIT BREAKR CH 2P DUAL 2/60A	3	EA
637-3237Y	CHF220CS	CRCUIT BREAKR CH 2P DUAL 2/20A	3	EA
637-3252Y	CHF230CS	CRCUIT BREAKR CH 2P DUAL 2/30A	3	EA
637-3278Y	CHF240CS	CRCUIT BREAKR CH 2P DUAL 2/40A	3	EA
637-3898Y	CHF250CS	CRCUIT BREAKR CH 2P DUAL 2/50A	3	EA
595-9473Y	CL220	CIRCUIT BREAKR CL 2P 1IN 2/20A	5	EA
011-1211Y	CL230	CIRCUIT BREAKR CL 2P 1IN 2/30A	5	EA
314-1975Y	CL240	CIRCUIT BREAKR CL 2P 1IN 2/40A	5	EA
646-9779Y	CL250	CIRCUIT BREAKR CL 2P 1IN 2/50A	5	EA

Our No.	Mfg No.	Retail Description	Shelf Pk	Unit
<b>SQUARE D</b>				
695-0380Y	HOM220C	CIRCUIT BREAKER HOM 2P 1IN 20A	3	CD 1
695-0588Y	HOM230C	CIRCUIT BREAKER HOM 2P 1IN 30A	3	CD 1
695-0687Y	HOM240C	CIRCUIT BREAKER HOM 2P 1IN 40A	3	CD 1
695-0703Y	HOM250C	CIRCUIT BREAKER HOM 2P 1IN 50A	3	CD 1
695-0711Y	HOM260C	CIRCUIT BREAKER HOM 2P 1IN 60A	3	CD 1
651-3329Y	QO220C	CRCUIT BREAKER QO 2P 3/4IN 20A	3	CD 1
651-8930Y	QO230C	CRCUIT BREAKER QO 2P 3/4IN 30A	3	CD 1
651-8948Y	QO240C	CRCUIT BREAKER QO 2P 3/4IN 40A	3	CD 1

\* INDICATES NEW ITEMS • ITEM NUMBERS WITH SUFFIX "X" ARE SOLD IN SHELF PACK QUANTITIES ONLY  
ITEM NUMBERS WITH SUFFIX "Y" MAY BE PURCHASED IN LESS THAN SHELF PACK QUANTITIES - NORMAL CHARGES APPLY

## 252 - FUSES & BREAKERS

Our No.	Mfg No.	Retail Description	Shelf Pk	Unit
651-3360Y	Q0250C	CRCUIT BREAKER QO 2P 3/4IN 50A	3	CD 1
651-8955Y	Q0260C	CRCUIT BREAKER QO 2P 3/4IN 60A	3	CD 1

### CIRCUIT BREAKERS - FOUR POLE

Four poles circuit breakers come with four magnetic corners, two southern and two northern. One links is designated for a neutral wire.



Our No.	Mfg No.	Retail Description	Shelf Pk	Unit
<b>CUTLER-HAMMER</b>				
181-7030	BQ220230	CIRCUIT BRKR BQ 4P 2-20A/2-30A	1	EA

### FUSES-CARTRIDGE/LINKS/ADAPTER

This collection of items is intended to install, test, and replace various cartridge fuses. For residential, industrial, commercial, agricultural, heating, ventilation, air conditioning, and general purpose circuit applications.



Our No.	Mfg No.	Retail Description	Shelf Pk	Unit
<b>BUSSMANN FUSES</b>				
487-7270Y	SC-30	FUSE CARTRIDGE TIME DELAY 30A	10	BX10
470-5323Y	BP/FRN-R-100	FUSE CARTRIDGE DLY 2 ELMT 100A	5	CD
042-8888Y	BP/FRN-R-25	FUSE CARTRIDGE DELAY 2ELMT 25A	5	CD
467-9296Y	BP/NON-35	FUSE CARTRIDGE 1TIME FERR 35A	5	CD
544-8279Y	BP/NON-45	FUSE CARTRIDGE 1TIME FERR 45A	5	CD
619-4831Y	BP/FRNR-20	FUSE CARTRIDGE DELAY 2ELMT 20A	5	CD 2
946-2854Y	BP/FRNR-20ID	FUSE CART FRNR EASY ID DLY 20A	5	CD 2
924-3973Y	BP/FRNR-30ID	FUSE CART FRNR EASY ID DLY 30A	5	CD 2
619-4633Y	BP/FRNR-35	FUSE CARTRIDGE DELAY 2ELMT 35A	5	CD 2
544-4476Y	BP/FRNR-40ID	FUSE CART FRNR EASY ID DLY 40A	5	CD 2
619-4989Y	BP/FRNR-45	FUSE CARTRIDGE DELAY 2ELMT 45A	5	CD 2
625-2027Y	BP/FRNR-60ID	FUSE CART FRNR EASY ID DLY 60A	5	CD 2
619-5531Y	BP/NON-15	FUSE CARTRIDGE 1TIME FERR 15A	5	CD 2
619-5788Y	BP/NON-50	FUSE CARTRIDGE 1TIME FERR 50A	5	CD 2
564-7680Y	ECSR30	30A 600V TIME-DELAY FUSE TD	10	EA
175-6428Y	FRN-R-10	FUSE CARTRIDGE DELAY 2ELMT 10A	10	EA
418-4263Y	FRN-R-100	FUSE CARTRIDGE DLY 2 ELMT 100A	5	EA
250-3878Y	FRN-R-25	FUSE CARTRIDGE DELAY 2ELMT 25A	10	EA
418-4230Y	FRN-R-30	FUSE CARTRIDGE DELAY 2ELMT 30A	10	EA
567-3595Y	FRN-R-45	FUSE CARTRIDGE DELAY 2ELMT 45A	10	EA
418-4248Y	FRN-R-60	FUSE CARTRIDGE DELAY 2ELMT 60A	10	EA
489-9654Y	FRNR-15	FUSE CARTRIDGE DELAY 2ELMT 15A	10	EA
489-9662Y	FRNR-20	FUSE CARTRIDGE DELAY 2ELMT 20A	10	EA
489-9670Y	FRNR-35	FUSE CARTRIDGE DELAY 2ELMT 35A	10	EA
489-9688Y	FRNR-40	FUSE CARTRIDGE DELAY 2ELMT 40A	10	EA
489-9696Y	FRNR-50	FUSE CARTRIDGE DELAY 2ELMT 50A	10	EA
776-5902Y	NO.263	FUSE REDUCER 30A/60A NON-250V	10	EA
418-4057Y	NON-100	FUSE CARTRIDGE 1TIME BLD 100A	5	EA
475-0113X	NON-15	FUSE CARTRIDGE 1TIME FERR 15A	10	EA

Our No.	Mfg No.	Retail Description	Shelf Pk	Unit
418-3786X	NON-20	FUSE CARTRIDGE 1TIME FERR 20A	10	EA
781-4676	NON-200	FUSE CARTRIDGE 1TIME BLD 200A	1	EA
636-5233X	NON-25	FUSE CARTRIDGE 1TIME FERR 25A	10	EA
418-3810X	NON-30	FUSE CARTRIDGE 1TIME FERR 30A	10	EA
847-8349X	NON-35	FUSE CARTRIDGE 1TIME FERR 35A	10	EA
199-6974X	NON-40	FUSE CARTRIDGE 1TIME FERR 40A	10	EA
411-0516X	NON-45	FUSE CARTRIDGE 1TIME FERR 45A	10	EA
692-1548X	NON-50	FUSE CARTRIDGE 1TIME FERR 50A	10	EA
418-3885X	NON-60	FUSE CARTRIDGE 1TIME FERR 60A	10	EA
942-7618Y	NOS-30	FUSE CARTRIDGE 1TIME FERR 30A	10	EA
487-7254X	SC-15	FUSE CARTRIDGE TIME DELAY 15A	10	EA
487-7262Y	SC-20	FUSE CARTRIDGE TIME DELAY 20A	10	EA

### FUSES-PLUG/ADAPTERS

Here is a collection of items intended to install, test, adapt, and replace various plug fuses. Ideal for household, commercial, industrial, automotive, and marine applications.



Our No.	Mfg No.	Retail Description	Shelf Pk	Unit
<b>BUSSMANN FUSES</b>				
418-2168Y	SL-15	FUSE PLUG SL DLY REJECT BS 15A	72	BX 4
418-1491Y	TL-15	FUSE PLUG TL DLY EDISON BS 15A	25	BX 4
418-1558Y	TL-20	FUSE PLUG TL DLY EDISON BS 20A	25	BX 4
418-1822Y	TL-25	FUSE PLUG TL DLY EDISON BS 25A	25	BX 4
418-2135Y	TL-30	FUSE PLUG TL DLY EDISON BS 30A	72	BX 4
418-0923Y	T-15	FUSE PLUG T DLY EDISON BS 15A	25	BX4
418-0964Y	T-20	FUSE PLUG T DLY EDISON BS 20A	125	BX4
418-1467Y	T-30	FUSE PLUG T DLY EDISON BS 30A	25	BX4
741-0186Y	BP/S-10	FUSE PLUG S DLY REJECT BS 10A	5	CD
823-3157Y	BP/T-6-1/4	FUSE PLUG T DLY EDSN BS 6-1/2A	5	CD
641-7414Y	BP/MB-15	FUSE PLUG MINI BRKR RESETS 15A	5	CD 1
641-7430Y	VPKMB-20	FUSE PLUG MINI BRKR RESETS 20A	5	CD 1
458-1823Y	BP/T-20	FUSE PLUG T DLY EDISON BS 20A	5	CD 2
640-0733Y	BP/T-30	FUSE PLUG T DLY EDISON BS 30A	5	CD 2
619-6380Y	BP-TL-25	FUSE PLUG TL DLY EDISON BS 25A	5	CD 3
619-6133Y	BP/SL-25	FUSE PLUG SL DLY REJECT BS 25A	5	CD 3
004-6557Y	SL-EK	FUSE KIT EMERG 6 PLUG W/TESTER	5	CD 7
505-4507Y	TL-EK	FUSE KIT EMERG 6 PLUG W/TESTER	5	CD 7
619-6323Y	BP-T-8	FUSE PLUG T DELAY EDISON BS 8A	5	CD1
619-5879Y	BP/S-6-1/4	FUSE PLUG S DLY REJECT 6-1/4A	5	CD1
212-3610Y	BP/S-15	FUSE PLUG S DLY REJECT BS 15A	5	CD2
834-9920Y	BP/S-20	FUSE PLUG S DLY REJECT BS 20A	5	CD2
418-2200Y	SL-20	FUSE PLUG SL DLY REJECT BS 20A	25	PK 4
418-2291Y	SL-25	FUSE PLUG SL DLY REJECT BS 25A	25	PK 4
418-2606Y	SL-30	FUSE PLUG SL DLY REJECT BS 30A	25	PK 4

\* INDICATES NEW ITEMS • ITEM NUMBERS WITH SUFFIX "X" ARE SOLD IN SHELF PACK QUANTITIES ONLY  
ITEM NUMBERS WITH SUFFIX "Y" MAY BE PURCHASED IN LESS THAN SHELF PACK QUANTITIES - NORMAL CHARGES APPLY

**FUSES-SPECIALTY**

These specialty fuses are intended to install, replace, and repair computers, electronic devices, holiday lights, stereos, receptacles, and fuse boxes. Also ideal for various general purpose applications.



Our No.	Mfg No.	Retail Description	Shelf Pk	Unit
<b>BUSSMANN FUSES</b>				
166-9175Y	BP/GMA-250MA	FUSE CARTRIDGE FAST GLASS250MA	5	CD
619-6620Y	HEF-2	FUSE KIT COMPUTER 5 GLASS 1USE	5	CD 5
641-7513Y	BP/ABC-10	FUSE CARTRIDGE CERAMIC ARC 10A	5	CD 2
641-7638Y	BP/ABC-15	FUSE CARTRIDGE CERAMIC ARC 15A	5	CD 2

**MAIN LOAD CENTERS - INDOOR**

The main load centers are used to transfer electricity from the utility source and then convert it for distribution around the home. Also known as breaker boxes and fuse boxes. Can be used in residential and light commercial properties. For interior use.



Our No.	Mfg No.	Retail Description	Shelf Pk	Unit
<b>CUTLER-HAMMER</b>				
712-0009	BRP20B100V25	LOADCENTER 100A 20/40 VP	1	EA
566-4289	BRP30B200V25	LOADCNR MAIN BRKR 30SPS 200A	1	EA
712-0041	BRP40B200V25	LOADCENTER 40SPS 200A VP	1	EA

**LOAD CENTER / METER COMBO'S**

The load center and meter boxes are used to transfer electricity from the utility source and then convert it for distribution around the home. Also known as breaker boxes and fuse boxes. Combo. Various wattage and zone capabilities.



Our No.	Mfg No.	Retail Description	Shelf Pk	Unit
<b>CUTLER-HAMMER</b>				
909-2024	MBE48B200BTS	LOAD CENTER METER TYP BR 200A	1	EA
<b>SIEMENS ENERGY</b>				
635-4617	MC1020B1100S	LOADCENTER MTR SKT COMBO 100A	1	EA
635-4690	MC1224B1100EFC	LOADCENTER MTR SKT COMBO 100A	1	EA
886-2468	MC2040B1200EFC	LOADCENTER MTR SKT 20SPS 200A	1	EA
<b>SQUARE D</b>				
827-6370	SC2040M200C	METER CTR OUTDR RING 20SP 200A	1	EA

**TERMINAL / GROUND BARS**

Ground bars are used to protect electrical appliances and other equipment from electrical surges that may result in power outages, lightning strikes, and electrical surges. Ground the electricity. Variety of sizes and numbers of bars kits.



Our No.	Mfg No.	Retail Description	Shelf Pk	Unit
<b>SIEMENS ENERGY</b>				
623-3605	EC2GB152	15 TERMINL 2/0 LUG GRD BAR KIT	1	EA
623-3803	EC3GB302	30 TERMINAL 2/0 LUG GRD BAR KT	1	EA

**GENERATOR TRANSFER SWITCHES**

Generators are useful as emergency power supply to homes and facilities, as well as temporary power source for new developments and construction sites. These items are useful when installing or repairing a generator.



Our No.	Mfg No.	Retail Description	Shelf Pk	Unit
<b>RELIANCE CONTROLS</b>				
081-3055	510C/R	SWITCH GENERATOR TRANSFER 50A	1	EA

**GENERATOR POWER INLETS**

Generator inlet boxes provide an alternative power source if a power cord cannot be connected to an electrical system. Designed for outdoor use. Raintight. Waterproof. Various power capabilities.



Our No.	Mfg No.	Retail Description	Shelf Pk	Unit
<b>RELIANCE CONTROLS</b>				
475-8132	PB50RC	INLET BOX GENERATOR POWER 50A	1	EA

**METAL ELECTRICAL BOXES**

Electrical boxes are used store and secure electric connections. These can be used for switches, outlets, and wire connections. Comes in various sizes and styles.



Our No.	Mfg No.	Retail Description	Shelf Pk	Unit
<b>RACO</b>				
622-8373Y	400	SWTCHBOX STL 1G 1-1/2IN OLD/NW	20	EA
696-0785Y	404	SWTCHBOX STL 1X3.75X2IN BRKT	25	EA
698-3829Y	410	SWTCHBOX STL 2-1/2IN OLD/NEW	25	EA
664-1179Y	420	SWTCHBOX STL 1G 2IN OLD/NEW WK	20	EA
631-5162Y	471	SWTCHBOX STEEL 2-1/4IN W/EARS	25	EA
631-4835Y	473	SWTCHBOX STL 1G 2-1/4IN NEW WK	20	EA
631-5071Y	487	SWTCHBOX STEEL 2-1/4IN OLD WK	20	EA

\* INDICATES NEW ITEMS • ITEM NUMBERS WITH SUFFIX "X" ARE SOLD IN SHELF PACK QUANTITIES ONLY  
ITEM NUMBERS WITH SUFFIX "Y" MAY BE PURCHASED IN LESS THAN SHELF PACK QUANTITIES - NORMAL CHARGES APPLY

## 254 - ELECTRICAL BOXES & COVERS

Our No.	Mfg No.	Retail Description	Shelf Pk	Unit
622-8753Y	508	SWTCHBOX STL 1G 5X2-1/2IN OLD	20	EA
851-9290Y	509	BOX CONDUIT STL 2-1/2IN OLD G	20	EA
631-5196Y	517	SWTCHBOX STEEL 2-1/2IN W/EARS	20	EA
615-1146Y	519	SWTCHBOX STEEL 2-1/2IN W/EARS	25	EA
610-8971Y	528	SWTCHBOX STL 2-1/2IN W/O EARS	25	EA
673-1285Y	529	SWTCHBOX STL 2-1/2IN W/O EARS	20	EA
635-8469Y	531	SWTCHBOX STEEL 2-1/2IN W/BRKT	25	EA
663-8761Y	545	SWTCHBOX STL 1G 2-1/2IN OLD WK	20	EA
211-9717Y	560	SWTCHBX STL 3X2IN OLD W/EARS	25	EA
616-8520Y	567	SWTCHBOX STEEL 2-3/4IN W/EARS	25	EA
631-5188Y	8355	SWTCHBOX STEEL 2.5IN INST ON	20	EA
615-1120Y	8500	SWTCHBOX STEEL 2-1/2IN W/EARS	25	EA
611-3369Y	8601	SWTCHBOX STEEL 3-1/2IN W/EARS	25	EA
629-0100Y	976	RING EXTENSION STL 1G ADJ GRAY	25	EA

### NON METAL ELECTRICAL BOXES

Box covers are used to cover electrical boxes and to protect the electrical connections that are taking place within. Made with non-metal materials.



Our No.	Mfg No.	Retail Description	Shelf Pk	Unit
<b>ALLIED MOULDED PRODUCTS</b>				
382-5098Y	SB=1	23C.I. ADJ DEPTH SWITCH/RECEPT	48	EA
382-5106Y	SB=2	42C.I. ADJ DEPTH SWITCH/RECEPT	24	EA
<b>CARLON</b>				
620-5546Y	A58381D-CAR	BOX SWITCH PVC 1GANG ENT NEW	25	EA
660-4219Y	A58381E-CAR	BOX OUTLET PVC 1GNG ENT NEW/IN	15	EA
669-2313Y	B108B-UPC	BOX OUTLET PVC 1G SHLW NW ZIP	25	EA
669-2321Y	B108R-UPC	BOX OUTLET PVC 1G OLD SHALLOW	25	EA
691-5151Y	B114R-UPC	BOX OUTLET PVC 1GNG OLDWK WALL	50	EA
691-5730Y	B118A	SWTCHBOX PVC 1GNG NEW 2-7/8IN	100	EA
674-2431Y	B118B-UPC	BOX OUTLET PVC 1GNG OLD W/BRKT	50	EA
691-5763Y	B120A-UPC	SWTCHBOX PVC 1GNG NEW 3-1/4IN	100	EA
681-3307Y	B120R	BOX OUTLET PVC 1G OLD ERS 20CU	50	EA
649-8174Y	B225R-UPC	BOX OUTLET PVC 2 GANG OLD WORK	30	EA
691-5920Y	B232ACP	BOX OUTLET PVC 2G NEW WRK NAIL	50	EA
691-5953Y	B344AB	BOX OUTLET PVC 3G NEW WRK 44CU	30	EA
634-0509Y	B355R	BOX OUTLET PVC 3G OLD WRK 55CU	6	EA
658-1029Y	B455A-UPC	BOX OUTLET PVC 4G NEW WRK 55CU	25	EA
415-8119Y	BH235A	BOX OUTLET PVC 2G NEW WRK 35CU	48	EA
503-4970Y	BH464A	BOX OUTLET PVC 4G NEW WRK 64CU	24	EA
<b>RACO</b>				
614-8308Y	7488RAC	BOX OUTLET PVC 2G OLD WRK CLMP	30	EA
614-8266Y	7887RAC	SWTCHBOX PVC 1GANG OLD CABLE	50	EA

### UTILITY / HANDY ELEC. BOXES

Electrical boxes are used store and secure electric connections. These can be used for switches, outlets, and wire connections. Intended to be used for utility and handy purposes. Come in various sizes.



Our No.	Mfg No.	Retail Description	Shelf Pk	Unit
<b>HUBBELL ELECTRICAL PRODUCTS</b>				
013-4130Y	952	BOX 3GANG 1-5/8DEEP 1/2-3/4 KO	5	EA
<b>RACO</b>				
635-9053Y	665	RING EXTENSION UTIL BOX STEEL	20	EA
664-1187Y	681	SWTCHBOX STL 2G 2-1/8IN SURF	25	EA
663-8746Y	683	SWTCHBOX STL 2G 2-1/8IN DEEP	25	EA
664-1195Y	687	SWTCHBOX STL 4G 2-1/2IN TYP FM	10	EA
615-1906Y	8650	BOX UTILITY STEEL HANDY 11.5CU	25	EA
615-1914Y	8660	BOX UTILITY STEEL OLD 13 CU IN	50	EA
652-9069Y	8663	BOX UTILITY STEEL DRWN 13CU IN	25	EA
615-1237Y	8670	BOX UTILITY STEEL HANDY 16.5CU	25	EA

### SQUARE ELECTRICAL BOXES

Electrical boxes are used store and secure electric connections. These can be used for switches, outlets, and wire connections. Square. Come in various sizes.



Our No.	Mfg No.	Retail Description	Shelf Pk	Unit
<b>CARLON</b>				
605-4712Y	A521DE	BOX OUTLET PVC 2G SHW 20 CU IN	100	EA
627-0599Y	B432A-UPC	BOX OUTLET PVC DP 4IN SQ 32CU	50	EA
<b>RACO</b>				
635-8915Y	223	BOX OUTLET STL 4IN SQ BRKT WLD	25	EA
615-0825Y	8190	BOX OUTLET STL 4X1.5IN SQ1/2KO	50	EA
681-2903Y	8192	BOX OUTLET STL 4X1.5IN SQ DRWN	50	EA
213-7677Y	8197	BOX OUTLET STL 4IN SQ FH BRKT	25	EA
698-3837Y	8203	RING EXTENSION STL 4IN 22.5CU	20	EA
629-0068Y	8211	BOX OUTLET STL4X1.5IN 1/2IN KO	50	EA
615-0908Y	8232	BOX OUTLET STL 4X4IN SQ WELDED	25	EA
622-8613Y	8240	SWTCHBX STL 4X2-1/8IN TS BRKT	25	EA
612-1081Y	8257	BOX OUTLET STEEL 4-11/16IN SQ	25	EA
664-1153Y	8265	BOX OUTLET STEEL 4-11/16IN SQ	25	EA

## OCTAGON ELECTRICAL BOXES

Electrical boxes are used store and secure electric connections. These can be used for switches, outlets, and wire connections. Octagon. Come in various sizes.



Our No.	Mfg No.	Retail Description	Shelf Pk	Unit
<b>HUBBELL ELECTRICAL PRODUCTS</b>				
936-7616Y	150	BOX OCT 4IN 1-1/2DP NM CLAMP	24	EA
178-1129Y	8125	BOX OCTAGON 4IN 1-1/2IN DEEP	30	EA
<b>RACO</b>				
614-9504Y	110	BOX OCTAGON STEEL 3.5IN 11.8CU	25	EA
615-0049Y	112	BOX OCTAGON STL 3.25IN 11.8CU	25	EA
615-0692Y	127	BOX OCTAGON STEEL 4 IN 15.5 CU	25	EA
610-9433Y	130	RING EXT OCTGN STL 4IN 15.5 CU	25	EA
615-0056Y	146	BOX OCTAGN STL CLMP 4IN 15.5CU	25	EA
629-3831Y	160	BOX OCTAGN STL BRKT 4IN 15.5CU	25	EA
664-1112Y	164	BOX OCTAGON STEEL 4 IN 15.5 CU	25	EA
615-0775Y	167	BOX OCTGN STL 4X2-1/8IN 21.5CU	25	EA
616-8678Y	175	BOX OCTAGON STEEL 4 IN 21.5 CU	25	EA
654-2369Y	176	BOX OCTGN STL ROMEX 4IN 21.5CU	25	EA

## METAL CEILING ELECTRICAL BOXES

Electrical boxes are secured to the ceiling to allow electrical connections. Can be used for lighting, speakers, and fans. Come in various sizes and styles.



Our No.	Mfg No.	Retail Description	Shelf Pk	Unit
<b>RACO</b>				
615-0098Y	8292	BOX CEILING RD STL 3.5IN 3.9CU	25	EA
635-8584Y	8293	BOX CEILING ROUND STL 4IN 6 CU	30	EA
635-8741Y	8326	BOX CEILING OCT STL W/ADJ BRKT	25	EA

## NM CEILING ELECTRICAL BOXES

Box covers are used to cover electrical boxes. The cover is meant to protect the electrical connections in the box. The covers can be utilitarian or decorative. Come in various sizes and styles. Designed for ceiling use.



Our No.	Mfg No.	Retail Description	Shelf Pk	Unit
<b>CARLON</b>				
669-2560Y	A615DE-CAR	BOX CEILING PVC OCT 4IN 20.5CU	15	EA
692-2157Y	B520A-UPC	BOX CEIL COMBO PVC RD NEW 20CU	75	EA
655-9728	B618RR	BOX CEILING PVC ROUND OLD 18CU	1	EA
898-5632Y	B620KR-UPC	BOX CEILING PVC W/BAR NEW 20CU	50	EA

## METAL CEILING FAN BOXES

Electrical boxes are secured to the ceiling to allow electrical connections. Intended to be used for ceiling fans. Connects the fan to electric. Come in various sizes and styles.



Our No.	Mfg No.	Retail Description	Shelf Pk	Unit
<b>RACO</b>				
664-1104Y	295	BOX FAN/FIXT STEEL RND NEW 6CU	10	EA
636-6769Y	296	BOX FAN/LIGHT STL OCT NEW 15.5	8	EA
631-9156Y	926	BOX FAN/FXT STL RND NEW W/BRCE	6	EA
681-3497Y	936	BOX FAN/FIXT STL OCT OLD W/BR	6	EA

## NM CEILING FAN BOXES

Box covers are used to cover electrical boxes. The cover is meant to protect the electrical connections in the box. The covers can be utilitarian or decorative. Come in various sizes and styles. Designed for ceiling fans.



Our No.	Mfg No.	Retail Description	Shelf Pk	Unit
<b>CARLON</b>				
669-2214Y	B708-SHK	BOX FAN/FIXT PVC ROUND NEW/OLD	18	EA
669-2222Y	B720R-SHK	BOX FAN/FIXT PVC ROUND NEW/OLD	6	EA
<b>RACO</b>				
681-2960Y	7120	BOX FAN/FIXT PVC RND SDDL NEW	20	EA

## PVC CONDUIT ELEC. BOXES

Conduit boxes provide a support for electrical junctions. Made with PVC. Come in various sizes.



Our No.	Mfg No.	Retail Description	Shelf Pk	Unit
<b>CARLON</b>				
388-2313Y	E9802DR	SWITCHBOX PVC 2G FSE EXPD 1/2	5	EA
619-8642Y	E9802E-CTN	BOX SWITCH/OUTLET 2G 2FSE 32CU	10	EA
656-0817Y	E980DFN-CTN	SWITCHBOX PVC 1G FS EXPD 1/2IN	12	EA
656-1682Y	E980EFN-CTN	SWITCHBOX PVC 1G FSE EXPD 3/4	12	EA
656-2193Y	E981DFN-CTN	SWITCHBOX PVC 1GANG FSC 1/2IN	12	EA
656-3860Y	E981EFN-CTN	SWITCHBOX PVC 1GANG FSC 3/4IN	12	EA
984-8565Y	E982DFN-CTN	SWITCHBOX PVC 1G FS EXPD 1/2	12	EA
519-8932Y	E982EFN-CTN	SWITCHBOX PVC 1G FSS EXPD 3/4	12	EA

## 256 - ELECTRICAL BOXES & COVERS

### UTILITY ELECTRICAL BOX COVERS

Box covers are used to cover electrical boxes and to protect the electrical connections that are taking place within. Intended for utility purposes.

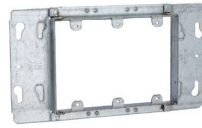

Our No.	Mfg No.	Retail Description	Shelf Pk	Unit
<b>HUBBELL ELECTRICAL PRODUCTS</b>				
701-9888Y	822	COVER 3GANG RAISED 3/4 BOX 952	5	EA
701-9896Y	823	COVER 4GANG RAISED 3/4 BOX 953	5	EA
<b>RACO</b>				
615-1922Y	860	COVER UTILITY BOX STEEL BLANK	25	EA
636-0457Y	861	COVER UTILITY BX STL 1G .5IN KO	25	EA
615-1948Y	863	COVER UTILITY BOX STEEL 1RECPT	25	EA
615-3159Y	864	COVER UTILITY BOX STL 1DUP REC	25	EA
615-1930Y	865	COVER UTILITY BOX STL 1 TOGGLE	25	EA

### SQUARE ELECTRICAL BOX COVERS

Electrical boxes are used store and secure electric connections. These can be used for switches, outlets, and wire connections. Covers surround the junctions. Square. Come in various sizes.



Our No.	Mfg No.	Retail Description	Shelf Pk	Unit
<b>HUBBELL ELECTRICAL PRODUCTS</b>				
712-8267X	8771	MUD RING 4SQ SINGLE RAISED 1/4	10	EA
712-8275Y	8773	MUD RING 4SQ SINGLE RAISED 3/4	24	EA
<b>RACO</b>				
622-8324Y	780	COVER BOX SQ STEEL 2G 4INX1IN	25	EA
622-8563Y	787	COVER BOX SQ STEEL FLAT 1G 4IN	25	EA
622-8506Y	791	COVER BOX SQ STEEL FLAT 2G 4IN	25	EA
631-5360Y	800C	COVER BOX SQ STL EXP 1TOG 4IN	10	EA
613-1585Y	803C	COVER BOX SQ STL EXP 2TOG 1/2	10	EA
622-8431Y	808C	COVER BOX SQ STL 1G GFCl 1/2IN	10	EA
829-7269Y	809C	COVER BOX SQ STL SURF 2GFC14IN	10	EA
631-5253Y	810C	COVER BOX SQ STEEL SURF 1RECPT	10	EA
612-1511Y	832	COVER BOX SQ STL BLANK 4-11/16	50	EA
615-1625Y	833	COVER BOX SQ STL FLT 4-11/16IN	50	EA
615-1377Y	8752	COVER BOX SQ STL FLAT BLNK 4IN	50	EA
615-1385Y	8753	COVER BOX SQ STL FLT 1/2KO 4IN	50	EA
622-8316Y	8756	COVER BOX SQUARE STEEL 4X5/8IN	25	EA
664-1138Y	8768	COVER BOX SQ STL 1G 4INX5/8IN	25	EA
664-1146Y	8769	COVER BOX SQ STEEL 2G 4X5/8IN	25	EA
615-1427Y	8772	COVER BOX SQ STL 1G 4INX1/2IN	50	EA
615-1484Y	8778	COVER BOX SQ STEEL 2G 4X1/2IN	25	EA
622-8332Y	8779	COVER BOX SQ STEEL 2G 4X3/4IN	25	EA
663-8738Y	878	COVER BOX REC SQ STL 5INX1/2IN	10	EA
663-8720Y	888	COVER BOX SQ STL 4-11/16X1/2IN	10	EA
635-9806Y	902C	COVER BOX SQ STL DUP RECPT 4IN	10	EA
631-5931Y	906C	COVER BOX SQ STL REC/TOG 1/2IN	10	EA
613-2880Y	907C	COVER BOX SQ STL SURF 2DUP REC	10	EA

### NM SQUARE ELEC. BOX COVERS

Box covers are used to cover electrical boxes. The cover is meant to protect the electrical connections in the box. The covers can be utilitarian or decorative. Come in various sizes and styles. Square.

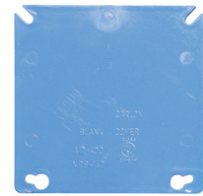

Our No.	Mfg No.	Retail Description	Shelf Pk	Unit
<b>CARLON</b>				
692-2546Y	A400R-CAR	COVER BOX SQ PVC 2G BLANK BLUE	25	EA
692-2652Y	A410R-CAR	COVER RSD BOX ELEC 1G NONMETAL	20	EA

### PVC CONDUIT BOX COVERS

Conduit box covers provide a support for electrical junctions. Made with PVC. Come in various sizes.



Our No.	Mfg No.	Retail Description	Shelf Pk	Unit
<b>CARLON</b>				
636-9755Y	E980CN-CAR	COVER OUTLET NONMETAL 1G BLANK	12	EA

### OCTAGON / RD ELEC. BOX COVERS

Box covers are used to cover electrical boxes. The cover is meant to protect the electrical connections in the box. The covers can be utilitarian or decorative. Come in various sizes and styles. Octagon.



Our No.	Mfg No.	Retail Description	Shelf Pk	Unit
<b>RACO</b>				
615-0114Y	703	COVER BOX RND FLAT STL 3-1/2IN	25	EA
615-0122Y	722	COVER BOX OCTAGON FLT BLNK 4IN	50	EA
615-0130Y	724	COVER BOX OCTAGON FLT 1/2KO4IN	25	EA
629-0191Y	729	COVER BOX RND TOG FLAT STL 4IN	50	EA
615-1351Y	731	COVER BOX ROUND FLT DUPLEX 4IN	25	EA

### NM CEILING ELEC. BOX COVERS

Box covers are used to cover electrical boxes. The cover is meant to protect the electrical connections in the box. The covers can be utilitarian or decorative. Come in various sizes and styles.



Our No.	Mfg No.	Retail Description	Shelf Pk	Unit
<b>CARLON</b>				
692-2678Y	E460R-CAR	COVER BOX CEIL PVC RND BLNK4IN	35	EA

\* INDICATES NEW ITEMS • ITEM NUMBERS WITH SUFFIX "X" ARE SOLD IN SHELF PACK QUANTITIES ONLY  
ITEM NUMBERS WITH SUFFIX "Y" MAY BE PURCHASED IN LESS THAN SHELF PACK QUANTITIES - NORMAL CHARGES APPLY

## ELECTRICAL BOX SUPPORTS

The proper electrical support is vital when installing electric housing systems. These items provide the options needed to support various electrical boxes in residential, commercial, and industrial applications.



Our No.	Mfg No.	Retail Description	Shelf Pk	Unit
<b>RACO</b>				
646-8839Y	920	BAR HANGER STEEL ADJ LT DUTY	25	EA

## FLOOR ELECTRICAL BOXES

Floor electrical boxes are designed to conveniently place electrical power as well as cable wires in the floor. Come in various sizes and styles.



Our No.	Mfg No.	Retail Description	Shelf Pk	Unit
<b>STEEL CITY</b>				
634-0780Y	B1218FBRR	BOX FLOOR ADJUSTABLE DUP RECPT	4	EA
001-0447	E971FBDI-2	BOX FLOOR KIT DROPIN BRASS CVR	1	EA
146-9139Y	E97BRR	BOX FLOOR KIT BRASS W/ADAPTER	3	EA

## ELECTRICAL JUNCTION BOXES

Electrical junction boxes are designed to store and protect electrical wire connections. Come in various sizes.



Our No.	Mfg No.	Retail Description	Shelf Pk	Unit
<b>CARLON</b>				
674-2464Y	E987RR	BOX JUNCTION PVC DIR BRL 6X6X4	3	EA
607-5139Y	E989NJ-CAR	BOX JUNCTION PVC DIR BRL 4X4X2	5	EA
111-3406Y	E989R-UPC	BOX JUNCT PVC DIR BRL 12X12X6	2	EA
<b>RACO</b>				
672-2235	SC060604RC	ENCLOSURE ELECTRICAL 6X6X4IN	1	EA
672-2243	SC080804RC	ENCLOSURE ELECTRICAL 8X8X4IN	1	EA
<b>STEEL CITY</b>				
016-5936Y	E971FB-CAR	BOX FLOOR BSE RND PVC 90CU GRY	3	EA

## METAL CONDUIT - EMT

This metal conduit is used to connect EMT conduit together at a 90 degree bend. For indoor use. Residential, commercial, and industrial applications.



Our No.	Mfg No.	Retail Description	Shelf Pk	Unit
<b>ALLIED TUBE</b>				
816-6571Y	101543	CONDUIT EMT GALV 1/2 IN X 10FT	10	EA
816-6589Y	101550	CONDUIT EMT GALV 3/4 IN X 10FT	10	EA
816-6597Y	101568	CONDUIT EMT GALV 1 IN X 10 FT	10	EA
816-6605Y	101576	CONDUIT EMT GALV 1-1/4IN X10FT	5	EA
816-6613Y	101584	CONDUIT EMT GALV 1-1/2IN X10FT	5	EA
816-6621	101592	CONDUIT EMT GALV 2 IN X 10 FT	1	EA

## PVC CONDUIT

This PVC conduit is for use with nonmetallic solvent weld fittings. Nonconductive, impact corrosion, and sunlight resistant. For residential, commercial, and industrial applications.



Our No.	Mfg No.	Retail Description	Shelf Pk	Unit
<b>J-M MFG</b>				
854-9867Y	67447	CONDUIT PVC SCH40 10FT X 1/2IN	10	PIECE
854-9941Y	67454	CONDUIT PVC SCH40 10FT X 3/4IN	10	PIECE
855-0774Y	67462	CONDUIT PVC SCH40 10FT X 1INCH	10	PIECE
855-1004Y	67470	CONDUIT PVC SCH40 10FTX1-1/4IN	5	PIECE
855-1061Y	67488	CONDUIT PVC SCH40 10FTX1-1/2IN	5	PIECE
855-1244	67496	CONDUIT PVC SCH40 10FT X 2INCH	1	PIECE
685-4087	67504	CONDUIT PVC SCH40 10FTX2-1/2IN	1	PIECE
618-8676	67512	CONDUIT PVC SCH40 10FT X 3INCH	1	PIECE
618-8510	67546	CONDUIT PVC SCH80 10FT X 3INCH	1	PIECE
685-4244	67553	CONDUIT PVC SCH80 10FTX2-1/2IN	1	PIECE
855-1418	67561	CONDUIT PVC SCH80 10FT X 2INCH	1	PIECE
851-4168Y	67579	CONDUIT PVC SCH80 10FTX1-1/2IN	5	PIECE
851-4119Y	67587	CONDUIT PVC SCH80 10FTX1-1/4IN	5	PIECE
851-3905Y	67595	CONDUIT PVC SCH80 10FT X 1INCH	10	PIECE
851-3327Y	67603	CONDUIT PVC SCH80 10FT X 3/4IN	10	PIECE
851-2170Y	67611	CONDUIT PVC SCH80 10FT X 1/2IN	10	PIECE



**METAL CONDUIT - RIGID**

Rigid metal conduit provides structural support for electrical cables, panels, and other equipment. Made of heavy-duty galvanized steel. It provides easy bending, cutting, and joining while resisting flattening, splitting, and kinking.



Our No.	Mfg No.	Retail Description	Shelf Pk	Unit
<b>ALLIED TUBE</b>				
816-6480Y	103051	CONDUIT RIGID GLV 10FT X 1/2IN	10	EA
816-6498Y	103069	CONDUIT RIGID GLV 3/4INX10FT	5	EA
816-6506Y	103077	CONDUIT RIGID GALV 10FT X 1 IN	5	EA
816-6522	103093	CONDUIT RIGID GLV 10FT X 1.5IN	1	EA
816-6530	103101	CONDUIT RIGID GALV 10FT X 2 IN	1	EA
611-4755	103119	CONDUIT RIGID GLV 10FT X 2.5IN	1	EA

**PLASTIC FLEXIBLE CONDUIT**

Flexible plastic conduits provide corrosion-resistant installation and protection of electrical conductors. Can withstand strong impact and crushing forces without splitting or kinking. Smooth interior for easy wire pulling. No couplings, elbows, or special bending tools required.



Our No.	Mfg No.	Retail Description	Shelf Pk	Unit
<b>CARLON</b>				
613-3748	12005-200	CONDUIT FLEX PVC 1/2IN X 200FT	1	COIL
613-3755	12007-100	CONDUIT FLEX PVC 3/4IN X 100FT	1	COIL
458-1989	15005-100	CONDUIT FLEX LIQ 1/2IN X 100FT	1	COIL
458-3324	15007-100	CONDUIT FLEX LIQ 3/4IN X 100FT	1	COIL
458-3530	15008-100	CONDUIT FLEX LIQ TGT 1INX100FT	1	COIL
691-3255Y	150ERB	CONDUIT FLEX KIT LIQ TGT 3/4IN	6	EA
819-9135Y	12005-UPC	CONDUIT FLEX PVC 1/2IN X 10FT	10	PIECE
820-1121Y	12007-UPC	CONDUIT FLEX PVC 3/4IN X 10FT	10	PIECE
<b>SOUTHWIRE</b>				
212-6910	55094321	CONDUIT FLEX LIQ TGT3/4INX25FT	1	EA
564-7599Y	55189301	WHIP WIRE PVC LIQ TGT 3/4X6FT	6	EA
242-9223	55189407	WHIP WIRE PVC LIQ TGT 1/2X6FT	1	EA

**NON METALLIC CABLE CONNECTORS**

For use in a dry location to secure non-metallic sheathed cable to steel outlet box or other metal enclosures. Residential, commercial, and industrial applications.



Our No.	Mfg No.	Retail Description	Shelf Pk	Unit
<b>HALEX COMPANY</b>				
694-6875Y	90514	CONNECTOR CABLE CLAMP 1.25INCH	10	BAG 1
504-2023Y	20511	CONNECTOR CABLE CLAMP NM 3/8IN	75	BAG 5
694-7006Y	26512	CONNECTOR CABLE CLAMP NM 3/4IN	10	BAG 5
679-9548X	27515	CONNECTOR CABLE PLASTIC 1/2IN	10	BAG 5

Our No.	Mfg No.	Retail Description	Shelf Pk	Unit
747-1733Y	26510	CONNECTOR CLMP 2PC NON MTL 3/8	10	BAG5
610-2107	05112B	CONNECTOR CABLE CLAMP 1.25INCH	1	BX 10
610-2099	05110B	CONNECTOR CABLE CLAMP NM 1INCH	1	BX 25
610-2073	05107B	CONNECTOR CBL CLMP NM/SE 3/4IN	1	BX 50
610-2016	05103B	CONNECTOR CBL CLMP NM/SE 3/8IN	1	BX100
621-6501	75105B	CONNECTOR CABLE HIT LOCK 3/8IN	1	BX100
677-5092Y	05115	CONNECTOR CABLE CLAMP 1.5INCH	5	EA
677-5100Y	05120	CONNECTOR CABLE CLAMP NM 2INCH	5	EA
389-6537Y	27511	CONNECTOR CABLE SNAP IN 3/8IN	15	EA

**BX / FLEX CONDUIT FITTINGS**

These components are used in the installation and protection of electrical conductors in circuits; also used to connect conduits to steel outlet boxes or load centers. For use in walls, floors, and ceilings in residential, commercial, and industrial buildings.



Our No.	Mfg No.	Retail Description	Shelf Pk	Unit
<b>HALEX COMPANY</b>				
694-6347Y	90440	CONNECTOR FLEX SCREW IN 3/8IN	25	BAG 1
694-6388Y	90451	COUPLING FLEX SCREW IN 1/2INCH	25	BAG 1
694-6396Y	90452	COUPLING FLEX SCREW IN 3/4INCH	15	BAG 1
694-6438Y	90481	CONNECTOR FLEX ZINC CNDT 1/2IN	15	BAG 1
694-6404Y	91100	CONNECTOR FLEX-BOX 90D 3/8INCH	25	BAG 1
694-6412Y	91101	CONNECTOR FLEX-BOX 90D 1/2INCH	20	BAG 1
694-6420Y	91102	CONNECTOR FLEX-BOX 90D 3/4INCH	10	BAG 1
677-5548Y	91531	COUPLING EMT/FLEX 1/2-1/2INCH	15	BAG 1
694-6321Y	20491	COUPLING EMT/FLEX ZINC 1/2INCH	10	BAG 2
694-6339Y	20492	COUPLING EMT/FLEX ZINC 3/3INCH	8	BAG 2
747-1717Y	20420	CONNECTOR SQUEEZE FLEX 3/8IN	10	BAG3
747-1709Y	20422	CONNECTOR SQUEEZE FLEX 3/4IN	5	BAG3
712-3029	11001B	CONNECTOR 90DEG 3/8IN 35/CTN	1	BX 35
610-2537	05803B	CONNECTOR FLEX/BOX CABLE 3/8IN	1	BX100
631-0874	04207B	CONNECTOR FLEX CNDT/BOX 3/4IN	1	BX25
610-4129Y	15803B	CONNECTOR CABLE DUPLEX 3/8INCH	4	BX25
631-0189	04203B	CONNECTOR FLEX CNDT/BOX 3/8IN	1	EA
631-0429	04205B	CONNECTOR FLEX CNDT/BOX 1/2IN	1	EA
631-1518X	04210	CONNECTOR FLEX CNDT/BOX 1INCH	10	EA

**EMT METAL CONDUIT FITTINGS**

For EMT conduit connections. Zinc-die cast.



Our No.	Mfg No.	Retail Description	Shelf Pk	Unit
<b>HALEX COMPANY</b>				
694-5638Y	90292	CONNECTOR EMT COMP 90DEG 3/4IN	10	BAG 1
795-7889Y	21210/23210	CONNECTOR SET SCREW EMT 1/2IN	5	BAG5
610-0432	02401B	COUPLING EMT COMPRESSION 3/4IN	1	BX 25
610-3980	12401B	COUPLING SET SCRW EMT IN 3/4IN	1	BX 25

\* INDICATES NEW ITEMS • ITEM NUMBERS WITH SUFFIX "X" ARE SOLD IN SHELF PACK QUANTITIES ONLY  
ITEM NUMBERS WITH SUFFIX "Y" MAY BE PURCHASED IN LESS THAN SHELF PACK QUANTITIES - NORMAL CHARGES APPLY

Our No.	Mfg No.	Retail Description	Shelf Pk	Unit
610-3691	12201B	COUPLING SET SCRW EMT IN 1/2IN	1	BX 50
677-5183	12210B	COUPLING SET SCRW EMT INDR 1IN	1	BX20
610-0127	02101B	CONNECTOR COMPRESSION EMT 1/2	1	EA
677-5019Y	02110/02310	CONNECTOR COMPRESSION EMT 1IN	15	EA
677-5027Y	02112/02312	CONNECTOR COMPRESS EMT 1.25IN	8	EA
677-5035Y	02115/02315	CONNECTOR COMPRESS EMT 1.5INCH	5	EA
677-5043Y	02120/02320	CONNECTOR COMPRESSION EMT 2IN	4	EA
677-5050Y	02210/02410	COUPLING EMT COMPRESSION 1INCH	10	EA
677-5068Y	02212/02412	COUPLING EMT COMPRESSION 1.25IN	25	EA
677-5076Y	02215/02415	COUPLING EMT COMPRESSION 1.5IN	5	EA
677-5084Y	02220/02420	COUPLING EMT COMPRESSION 2INCH	4	EA
610-0267	02301B	CONNECTOR COMPRESS EMT 3/4IN	1	EA
610-1547	02905B	CONNECTOR EMT COMP 90DEG 1/2IN	1	EA
610-1760	03705B	CONNECTOR ZNC EMT OFFSET 1/2IN	1	EA
630-9702	03707B	CONNECTOR ZNC EMT OFFSET 3/4IN	1	EA
610-3592	12101B	CONNECTOR SET SCREW EMT 1/2IN	1	EA
677-5142Y	12110/12310	CONNECTOR SET SCREW EMT 1 INCH	15	EA
677-5167Y	12115/12315	CONNECTOR SET SCRW EMT 1-1/2IN	5	EA
677-5175Y	12120/12320	CONNECTOR SET SCRW EMT 2 INCH	4	EA
677-5191Y	12212/12412	COUPLING SET SCRW EMT 1-1/4IN	10	EA
677-5209Y	12215/12415	COUPLING SET SCRW EMT 1-1/2IN	5	EA
677-5217Y	12220/12420	COUPLING SET SCRW EMT INDR 2IN	4	EA
610-3683	12301B	CONNECTOR SET SCREW EMT 3/4IN	1	EA
677-5225Y	14405	FITTING EMT CNDT ELBOW 90D .5IN	15	EA
677-5233Y	14407	FITTING EMT CNDT ELBW 90D .75IN	10	EA
755-1690Y	14605	CONNECTOR EMT PULL ELBOW 1/2IN	15	EA
651-0804Y	14607	CONNECTOR EMT PULL ELBOW 3/4IN	8	EA
694-5729Y	90371	CONNECTOR ZNC EMT OFFSET 1/2IN	20	EA
735-9714	22205B	COUPLING 1/2IN EMT ZINC 45/CTN	1	PK 45

### RIGID CONDUIT FITTINGS

These fittings are used to connect rigid conduits together or to an outlet box; also used where an offset or 90 degree connection is required. For indoor and outdoor applications in residential, commercial, and industrial locations.



Our No.	Mfg No.	Retail Description	Shelf Pk	Unit
<b>HALEX COMPANY</b>				
694-7410Y	90702	NIPPLE CONDUIT IN/OUTDR 3/4IN	20	BAG
694-7857Y	91321	BUSHING CONDUIT REDUCG 3/4X1/2	25	BAG 1
694-7865Y	91331	BUSHING CONDUIT REDUCING 1X1/2	25	BAG 1
694-7915Y	91332	BUSHING CONDUIT REDUCING 1X3/4	20	BAG 1
694-7436Y	96401	COUPLNG RIGID CONDUIT STL .5IN	40	BAG 1
694-7451Y	96402	COUPLNG RIGID CNDT STEEL .75IN	25	BAG 1
272-6214	04007B	NIPPLE CNDT OFFSET 3/4IN ZINC	1	BX10
010-9843	04005B	NIPPLE CNDT OFFSET 1/2IN ZINC	1	EA
769-5901Y	04010	NIPPLE CNDT OFFSET 1INCH ZINC	10	EA
679-9241Y	04012	NIPPLE CNDT OFFSET 1.25IN ZINC	10	EA
679-9258Y	04020	NIPPLE CNDT OFFSET 2INCH ZINC	3	EA
606-5379	16405B	SPACER BOX IN/OUT RIGID 1/2IN	1	EA
677-6447Y	58305	BODY CONDUIT TYPE LL RGD 1/2IN	5	EA
641-4932Y	58307	BODY CONDUIT TYPE LL RGD 3/4IN	3	EA
677-6454Y	58405	BODY CONDUIT TYPE C RGD 1/2IN	5	EA

Our No.	Mfg No.	Retail Description	Shelf Pk	Unit
012-0543Y	58407	BODY CONDUIT TYPE C RGD 3/4IN	3	EA
677-6462Y	58605	BODY CONDUIT TYPE LB RGD 1/2IN	10	EA
677-6470Y	58607	BODY CONDUIT TYPE LB RGD 3/4IN	10	EA
677-6488Y	58610	BODY CONDUIT TYPE LB RIGID 1IN	3	EA
677-6496Y	58612	BODY CNDT TYPE LB RGD 1-1/4IN	2	EA
633-3587Y	58615	BODY CNDT TYPE LB RGD 1-1/2IN	2	EA
633-3629	58620	BODY CONDUIT TYPE LB RIGID 2IN	1	EA
677-6504Y	58805	BODY CONDUIT TYPE T RGD 1/2IN	5	EA
694-7717Y	58807	BODY CONDUIT TYPE T RGD 3/4IN	3	EA
677-6512Y	58905	BODY CONDUIT TYPE LR RGD 1/2IN	5	EA
865-5979Y	58907	BODY CONDUIT TYPE LR RGD 3/4IN	3	EA
694-7766Y	59505	ELBOW SERVICE ENTR RIGID 1/2IN	10	EA
694-7782Y	59507	ELBOW SERVICE ENTR RIGID 3/4IN	5	EA
677-6520Y	59512	ELBOW SERVICE ENTR RGD 1.25IN	2	EA
677-6546	59520	ELBOW SERVICE ENTR AL RGD 2IN	1	EA
587-0233Y	64010	COUPLNG RIGID CONDUIT STL 1IN	10	EA
969-3540Y	64012	COUPLNG RIGID CNDT STL 1.25IN	5	EA
563-6659Y	64015	COUPLNG RIGID CNDT STEEL 1.5IN	5	EA
316-4514Y	64020	COUPLNG RIGID CONDUIT STL 2IN	4	EA
162-8114Y	64110	ELBOW RIGID STEEL 90DEGREE 1IN	10	EA
677-6645Y	94105	FITTING ELBOW PULL RIGID 1/2IN	15	EA
677-6652Y	94107	FITTING ELBOW PULL RIGID 3/4IN	8	EA
633-4049Y	94110	FITTING ELBOW PULL RIGID 1INCH	5	EA

### LIQUID TIGHT CONDUIT FITTINGS

This group of fittings is used to connect liquid-tight conduits to a weatherproof outlet box, pool/spa equipment motor, or central air conditioning unit. For residential and commercial applications.



Our No.	Mfg No.	Retail Description	Shelf Pk	Unit
<b>CARLON</b>				
688-0348Y	LN20DA-CTN	ELBOW CONDUIT WTRTGT 90D .5IN	20	EA
688-0470Y	LN20EA-CTN	ELBOW CONDUIT WTRTGT 90D 3/4IN	15	EA
688-0553Y	LN20FA-CAR	ELBOW CONDUIT WTR TGT 90D 1IN	10	EA
688-0595Y	LN43DA-CTN	FITTING CONDUIT WTR TGT 1/2IN	30	EA
688-1163Y	LN43EA-CTN	FITTING CONDUIT WTR TGT 3/4IN	20	EA
688-1668Y	LN43FA-CAR	FITTING CNDT WTR TGT STRHT 1IN	15	EA

### HALEX COMPANY

694-7089Y	27621	CONNECTOR CONDUIT RAINPR 1/2IN	30	BAG 1
694-7170Y	27622	CONNECTOR CONDUIT RAINPR 3/4IN	20	BAG 1
694-7212Y	27691	CONNECTOR CNDT NYLON 90D 1/2IN	20	BAG 1
694-7220Y	27692	CONNECTOR CNDT NYLON 90D 3/4IN	15	BAG 1
677-5381Y	91625	CONNECTOR CONDUIT RAINPR 1/2IN	20	BAG 1
677-5423Y	91697	CONNECTOR CNDT 90D RAINPR 3/4IN	10	BAG 1
633-4585	16205B	CONNECTOR CONDUIT RAINPR 1/2IN	1	EA
633-4601	16207B	CONNECTOR CONDUIT RAINPR 3/4IN	1	EA
633-4536	16210B	CONNECTOR CONDUIT RAINPR 1IN	1	EA
633-4569	16220B	CONNECTOR CONDUIT LIQ TGT 2IN	1	EA
633-4981	16905B	CONNECTOR 90 DEG LIQ TGT 1/2IN	1	EA
633-5343	16907B	CONNECTOR 90 DEG LIQ TGT 3/4IN	1	EA
633-4619Y	16910	CONNECTOR 90 DEG LIQ TGT 1INCH	5	EA
677-5399Y	91627	CONNECTOR CONDUIT RAINPR 3/4IN	15	EA

\* INDICATES NEW ITEMS • ITEM NUMBERS WITH SUFFIX "X" ARE SOLD IN SHELF PACK QUANTITIES ONLY  
ITEM NUMBERS WITH SUFFIX "Y" MAY BE PURCHASED IN LESS THAN SHELF PACK QUANTITIES - NORMAL CHARGES APPLY

## 260 - ELECTRICAL FITTINGS

### METAL CONDUIT ACCESSORIES

These conduit accessories are designed to connect cables and conduits to a steel outlet box or other metal enclosure. For residential and commercial use.



Our No.	Mfg No.	Retail Description	Shelf Pk	Unit
<b>HALEX COMPANY</b>				
632-4115Y	97525	BUSHING CONDUIT INSUL 1-1/2 IN	15	BAG 1
632-4982Y	97526	BUSHING CONDUIT PLASTIC 2IN	15	BAG 1
631-4082Y	99526	BUSHING CONDUIT GRD INSUL 2IN	5	BAG 1
747-1691Y	27529	BUSHING INSUL PLST RIGID 1-1/4	15	BAG2
610-5365	61907B	LOCKNUT COND IN/OUT RGD 3/4IN	1	BX100
180-6926	01925B	LOCKNUT CONDUIT ZINC 2-1/2 IN	1	EA
694-8400	60797B	SEAL KNOCK OUT STL INDR 3/4 IN	1	EA
610-5324	61905B	LOCKNUT COND IN/OUT RGD 1/2IN	1	EA
630-6187	61910B	LOCKNUT COND IN/OUT RIGID 1IN	1	EA
610-5381	61912B	LOCKNUT COND IN/OUT RGD 1.25IN	1	EA
630-6294	61915B	LOCKNUT COND IN/OUT RGD 1-1/2	1	EA
610-5589	61920B	LOCKNUT COND IN/OUT RIGID 2IN	1	EA
630-6641X	61925	LOCKNUT COND IN/OUT RGD 2.5IN	15	EA
630-7433X	61930	LOCKNUT COND IN/OUT RIGID 3IN	10	EA
677-6611Y	64405	ELBOW EMT GLV 90DEGREE 1/2INCH	20	EA
677-6629Y	64407	ELBOW EMT GLV 90DEGREE 3/4INCH	10	EA
677-6637Y	64410	ELBOW EMT GLV 90DEGREE 1INCH	10	EA
567-8917Y	64415	ELBOW EMT GLV 90DEGREE 1-1/2IN	4	EA
679-9274Y	64420	ELBOW CNDT EMT GLV 90DEG 2INCH	2	EA
631-4959	75205B	BUSHING CONDUIT PLASTIC 1/2IN	1	EA
631-5758	75207B	BUSHING CONDUIT PLASTIC 3/4IN	1	EA
631-5972	75210B	BUSHING CONDUIT INSUL PLAS 1IN	1	EA
631-6392	75212B	BUSHING CONDUIT INSUL 1-1/4 IN	1	EA
631-7473	75215B	BUSHING CONDUIT INSUL 1-1/2 IN	1	EA
631-8869	75220B	BUSHING CONDUIT INSUL PLAS 2IN	1	EA
631-8935Y	75225	BUSHING CONDUIT INSUL 2-1/2 IN	8	EA
631-2698	95212B	BUSHING CONDUIT INSUL 1-1/4 IN	1	EA
898-6192	60704B	SEAL KNOCKOUT ACC STEEL 1/2IN	1	PK150

### PVC CONDUIT FITTINGS

This is a collection of safe, non-conductive PVC fittings. Ideal for adapting and connecting different sizes of PVC to boxes, thread fittings, elbow joints, and offset conduit locations. Will not corrode.



Our No.	Mfg No.	Retail Description	Shelf Pk	Unit
<b>CARLON</b>				
655-6955Y	E940D-CTN	COUPLING CONDUIT SCH40 1/2INCH	185	EA
655-7292Y	E940E-CTN	COUPLING CONDUIT SCH40 3/4INCH	100	EA
655-7417Y	E940FR-CTN	COUPLING CONDUIT PVC SCH40 1IN	24	EA
655-7516Y	E940GR-CTN	COUPLING CONDUIT SCH40 1.25IN	30	EA
655-7763Y	E940HR-CTN	COUPLING CONDUIT SCH40 1.5IN	12	EA
655-7854Y	E940JR-CTN	COUPLING CONDUIT PVC SCH40 2IN	16	EA

Our No.	Mfg No.	Retail Description	Shelf Pk	Unit
685-4350Y	E940K-CTN	COUPLING CONDUIT SCH40 2.5INCH	7	EA
618-6407Y	E940LR	COUPLING CONDUIT PVC SCH40 3IN	3	EA
655-7946Y	E942DR-CTN	ADAPTER CONDUIT PVC FEM 1/2IN	30	EA
655-8316Y	E942ER-CTN	ADAPTER CONDUIT PVC FEM 3/4IN	20	EA
655-8423Y	E942FR-CTN	ADAPTER CONDUIT PVC FEM 1INCH	10	EA
655-8464Y	E942GR	ADAPTER CONDUIT PVC FEM 1.25IN	6	EA
655-8530Y	E942HR	ADAPTER CNDT PVC F GRY 1-1/2IN	10	EA
655-8548Y	E942JR	ADAPTER CONDUIT PVC FEMALE 2IN	4	EA
618-6480Y	E942K-CAR	ADAPTER CONDUIT PVC FEM 2.5IN	4	EA
618-6472Y	E942L-CAR	ADAPTER CONDUIT FEM SCH40 3IN	3	EA
655-8613Y	E943D-CTN	ADAPTER TERMINAL CONDUIT 1/2IN	200	EA
655-8753Y	E943E-CTN	ADAPTER TERMINAL CONDUIT 3/4IN	125	EA
655-8761Y	E943FR-CTN	ADAPTER TERMINAL CONDUIT 1INCH	30	EA
674-0443Y	E943FR-CTN	BODY CONDUIT PVC NM TYPE T 1IN	10	EA
655-9413Y	E943GR-CTN	ADAPTER TERMINAL CONDUIT 1.25IN	20	EA
655-9447Y	E943HR-CTN	ADAPTER TERMINAL CONDUIT 1.5IN	16	EA
655-9454Y	E943JRR	ADAPTER TERMINAL CONDUIT 2INCH	28	EA
685-4426Y	E943K-CTN	ADAPTER TERMINAL CONDUIT 2.5IN	6	EA
618-6498Y	E943L-CAR	ADAPTER TERMINAL CONDUIT 3INCH	5	EA
746-9539Y	E945F-CAR	COUPLING CONDUIT EXPANSION 1IN	6	EA
684-2223Y	E945J-CAR	COUPLING EXPSN PVC SCH40 2IN	5	EA
684-2249Y	E945K-CAR	COUPLING CONDUIT EXPANSN 2.5IN	2	EA
684-2512Y	E945L-CAR	COUPLING CONDUIT EXP SCH40 3IN	2	EA
674-2415Y	E950ED-CTN	REDUCER CONDUIT M/F 3/4X1/2IN	25	EA
674-2407Y	E950FD-CAR	REDUCER CONDUIT PVC M/F 1X1/2	25	EA
674-2472Y	E950FE-CTN	REDUCER CONDUIT PVC M/F 1X3/4	20	EA
674-2381Y	E950GE-CAR	REDUCER CONDUIT M/F 1.25X3/4IN	10	EA
674-2373Y	E950GF-CTN	REDUCER CONDUIT PVC M/F 1.25X1	10	EA
655-6369Y	E970CD-CTN	BOX RND JUNC PVC TYPE X 1/2IN	5	EA
655-6385Y	E970CE-CTN	BOX RND JUNC PVC TYPE X 3/4IN	5	EA
653-0133Y	E983D-CTN	BODY CONDUIT PVC TYPE T 1/2IN	8	EA
653-0182Y	E983E-CTN	BODY CONDUIT PVC TYPE T 3/4IN	8	EA
615-4801Y	E983GR-CAR	BODY CONDUIT PVC TYPE T 1.25IN	4	EA
674-0435Y	E983H-CAR	BODY CONDUIT PVC TYPE T 1.5IN	4	EA
674-3165Y	E984D-CTN	BODY CONDUIT PVC TYPE LL 1/2IN	8	EA
674-3157Y	E984E-CTN	BODY CONDUIT PVC TYPE LL 3/4IN	4	EA
674-3108Y	E985D-CTN	BODY CONDUIT PVC TYPE LR 1/2IN	8	EA
674-3090Y	E985E-CTN	BODY CONDUIT PVC TYPE LR 3/4IN	4	EA
655-6468Y	E986D-CTN	BODY CONDUIT PVC TYPE LB 1/2IN	20	EA
655-6609Y	E986E-CTN	BODY CONDUIT PVC TYPE LB 3/4IN	12	EA
655-6617Y	E986F-CTN	BODY CONDUIT PVC TYPE LB 1INCH	12	EA
655-6641Y	E986GR	BODY CONDUIT PVC TYP LB 1.25IN	6	EA
655-6831Y	E986HR	BODY CONDUIT PVC TYPE LB 1.5IN	6	EA
655-6948Y	E986J-CTN	CONDUIT BODY PVC TYPE LB 2IN	4	EA
695-0364	E986K-CAR	BODY CONDUIT PVC TYPE LB 2.5IN	1	EA
922-5301Y	E986L	BODY CONDUIT PVC TYPE LB 3INCH	4	EA
688-0074Y	E987D-CTN	BODY CONDUIT PVC TYPE C 1/2IN	8	EA
688-0256Y	E987E-CTN	BODY CONDUIT PVC TYPE C 3/4IN	4	EA
688-0322Y	E987F-CAR	BODY CONDUIT PVC TYPE C 1INCH	10	EA
688-0207Y	E987G-CAR	BODY CONDUIT PVC TYPE C 1.25IN	5	EA
688-0272Y	E987H-CAR	BODY CONDUIT PVC TYPE C 1.5IN	4	EA
688-0330Y	E987J-CAR	BODY CONDUIT PVC TYPE C 2INCH	3	EA
655-1436Y	E990DR-CAR	CONDUIT PULL PVC ELBOW 1/2INCH	25	EA
655-2400Y	E990ER-CAR	CONDUIT PULL PVC ELBOW 3/4INCH	20	EA
674-3058Y	E994DR-CTN	OFFSET CONDUIT PVC RIGID 1/2IN	25	EA

\* INDICATES NEW ITEMS • ITEM NUMBERS WITH SUFFIX "X" ARE SOLD IN SHELF PACK QUANTITIES ONLY  
ITEM NUMBERS WITH SUFFIX "Y" MAY BE PURCHASED IN LESS THAN SHELF PACK QUANTITIES - NORMAL CHARGES APPLY

Our No.	Mfg No.	Retail Description	Shelf Pk	Unit
674-3041Y	E994ER-CTN	OFFSET CONDUIT PVC RIGID 3/4IN	15	EA
639-3789Y	E996DR-CTN	ADAPTER CONDUIT PVC RGD 1/2IN	25	EA
639-3854Y	E996ER-CTN	ADAPTER CONDUIT PVC RGD 3/4IN	25	EA
639-3748Y	UA7ADR-CAR	ELBOW CONDUIT 45D SCH40 1/2IN	25	EA
639-3771Y	UA7AER-CAR	ELBOW CONDUIT 45D SCH40 3/4IN	15	EA
674-3025Y	UA7AFR-CTN	ELBOW CNDT PVC SCH40 45DEG 1IN	15	EA
674-3017Y	UA7AGR-CTN	ELBOW CNDT PVC 45D SCH40 1.25	6	EA
674-3009Y	UA7AHR-CTN	ELBOW CNDT PVC 45D SCH40 1.5IN	6	EA
682-3736Y	UA7AJ-CAR	ELBOW CONDUIT SCH40 45DEG 2IN	4	EA
655-2517Y	UA9ADR-CTN	ELBOW CONDUIT 90D SCH40 1/2IN	45	EA
655-2608Y	UA9AER-CTN	ELBOW CONDUIT 90D SCH40 3/4IN	25	EA
655-2616Y	UA9AFR-CTN	ELBOW CONDUIT 90DEG SCH40 1IN	25	EA
655-2756Y	UA9AGR-CTN	ELBOW CONDUIT 90DEG SCH40 1.25	6	EA
655-2772Y	UA9AH-CAR	ELBOW CONDUIT 90D SCH40 1.5IN	5	EA
197-5705Y	UA9AHR-CTN	ELBOW CONDUIT 90D SCH40 1.5IN	7	EA
655-2905Y	UA9AJ-CAR	ELBOW CONDUIT 90DEG SCH40 2IN	5	EA
685-4400Y	UA9AK-CAR	ELBOW CONDUIT 90D SCH40 2.5IN	10	EA
618-6506Y	UA9AL-CAR	ELBOW CONDUIT 90DEG SCH40 3IN	5	EA
424-6641Y	UA9ALB-CAR	ELBOW CNDUIT PVC 90D SCH40 3IN	5	EA
156-4079	UA9DL	ELBOW CONDUIT 90DEG SCH40 3IN	1	EA
651-4244Y	UB9AD-CAR	ELBOW CONDUIT 90D SCH80 1/2IN	25	EA
651-4251Y	UB9AE-CAR	ELBOW CONDUIT 90D SCH80 3/4IN	15	EA
651-4723Y	UB9AF-CAR	ELBOW CONDUIT 90DEG SCH80 1IN	10	EA
651-5001Y	UB9AG-CAR	ELBOW CONDUIT 90DEG SCH80 1.25	5	EA
651-5183Y	UB9AH-CAR	ELBOW CONDUIT 90D SCH80 1.5IN	5	EA
655-3754Y	UB9AJ-CAR	ELBOW CONDUIT 90DEG SCH80 2IN	5	EA
618-6381Y	UB9AL-CAR	ELBOW CONDUIT 90DEG SCH80 3IN	5	EA

### SERVICE ENTRANCE FITTINGS

These items are ideal for mounting, installing, and securing service entrance wires and fittings. Can be used in indoor and outdoor applications. Multi-purpose uses in residential, commercial, and industrial applications.



Our No.	Mfg No.	Retail Description	Shelf Pk	Unit
<b>CARLON</b>				
615-4843Y	E995GR	FITTING OFFST PVC 40/80 1.25IN	3	EA
615-4751Y	E995J-CTN	FITTING OFFST PVC SCH40/80 2IN	4	EA
655-4000Y	E998E-CAR	3/4IN SERVICE ENTRANCE CAP	5	EA
655-4455Y	E998F-CAR	1IN SERVICE ENTRANCE CAP	5	EA
615-4744Y	E998G-CAR	1-1/4IN SERVICE ENTRANCE CAP	5	EA
674-3033Y	E998H-CAR	1-1/2IN SERVICE ENTRANCE CAP	5	EA
655-5072Y	E998J-CAR	2IN SERVICE ENTRANCE CAP	5	EA
695-0398Y	E998K-UPC	2-1/2IN SERVICE ENTRANCE CAP	2	EA
618-6449Y	E998L	3IN PVC SERVICE ENTRANCE CAP	2	EA

### CUTLER-HAMMER

527-8809	DS900AP	HUB METER SOCKET ADAPTER ALUM	1	EA
----------	---------	-------------------------------	---	----

### HALEX COMPANY

486-5259Y	09215	CONNECTOR WATER TIGHT 1.5 INCH	5	EA
633-4502Y	10220	CONNECTOR WTR TGT NUM3 SRV 2IN	5	EA
610-3253	10520B	CONNECTOR WATER TIGHT SERV 2IN	1	EA
633-4510Y	33520	2IN CONDUIT MAST SUPPORT	6	EA
677-6389Y	57499	3#8-#1 OVAL SERVICE CABLE CAP	5	EA

Our No.	Mfg No.	Retail Description	Shelf Pk	Unit
677-6405Y	57699	3#1/0-#4/0 OVAL SERV CABLE CAP	10	EA
694-8194Y	57925	200A 2-1/2 SRV ENTR MAST HEAD	2	EA
694-8210Y	58007	3/4 SERVICE ENTRANCE CAP	5	EA
679-9266Y	58010	1IN SERVICE ENTRANCE CAP	3	EA
677-6413Y	58012	1-1/4 SERVICE ENTRANCE CAP	5	EA
677-6421Y	58015	1-1/2 SERVICE ENTRANCE CAP	3	EA
677-6439Y	58020	2IN SERVICE ENTRANCE CAP	5	EA
633-2159	58025	2-1/2IN SERVICE ENTRANCE CAP	1	EA
914-2324	58030	3IN SERVICE ENTRANCE CAP	1	EA
677-6553Y	60222	2-1/4 HEAVY DUTY WIREHOLDER	10	EA
677-6561Y	60416	1-1/16 LIGHT DUTY WIREHOLDER	10	EA
677-6579Y	60525	1-1/4-3IN ADJ WIREHOLDER	10	EA
610-9672Y	77920	2IN PVC SERVICE ENTRANCE CAP	2	EA

### GROUNDING RODS/CLAMPS

Grounding rods and clamps are used in underground wiring in residential and small commercial facilities. These items help facilitate the grounding, connecting, and bonding of various electrical components.



Our No.	Mfg No.	Retail Description	Shelf Pk	Unit
<b>ERICO</b>				
704-0728Y	615840UPC	4FT 5/8IN COPPER GROUND ROD	5	EA
445-2033Y	EK16	BURIAL GRND CLAMP PARALLEL	50	EA
757-2332Y	EK17	BURIAL GRND CLAMP PERPENDICULAR	50	EA

### GB-GARDNER BENDER

610-9904Y	GGP-1502	PIGTAIL GROUNDING 8IN	10	CD 1
610-9961Y	GG5-1512R	SCREW GROUNDING RND HD GRN	10	CD 12
610-9938Y	GGC-1508	GROUNDING CLIPS	10	CD 8

### HALEX COMPANY

694-8277Y	93591	1/2 GROUNDING ROD CLAMP	30	BAG 1
694-8376Y	93592	5/8 GROUNDING ROD CLAMP	30	BAG 1
610-3204	16010B	1/2-1IN ZINC GROUNDING CLAMP	1	EA
677-5787Y	36010	1/2-1IN BRONZE GROUND CLAMP	25	EA
679-9456Y	36019	1/2-1 BRNZ GROUNDING CLAMP	15	EA

### RACO

013-4114X	975	GROUNDING CLIPS	100	EA
-----------	-----	-----------------	-----	----

### PLASTIC FLEXIBLE FITTINGS

These fittings are made of flexible plastic for quick, easy connecting. No glue or cement required. For use in ceilings, floors, and walls in residential, commercial, and industrial buildings.



Our No.	Mfg No.	Retail Description	Shelf Pk	Unit
<b>CARLON</b>				
620-1388Y	A240D-CAR	COUPLING CONDUIT 1PCE NM 1/2IN	25	EA
620-2022Y	A240E-CAR	COUPLING CONDUIT 1PCE NM 3/4IN	25	EA
674-2456Y	A243D-CAR	ADAPTER CONDUIT MALE NM 1/2IN	25	EA
674-2449Y	A243E-CAR	ADAPTER CONDUIT MALE NM 3/4IN	25	EA

## 262 - ELECTRICAL FITTINGS

Our No.	Mfg No.	Retail Description	Shelf Pk	Unit
620-2121Y	A253D-CAR	ADAPTER TERMINAL N/MTL 1/2INCH	25	EA
620-5454Y	A253E-CAR	ADAPTER TERMINAL N/MTL 3/4INCH	25	EA

### CONDUIT STRAPS

Here is a collection of straps used to fasten cables and conduits to wood, masonry, or similar surfaces. Useful where a greater load bearing is required in a specific location. Indoor and outdoor application in residential, commercial, and industrial locations.



Our No.	Mfg No.	Retail Description	Shelf Pk	Unit
<b>CARLON</b>				
053-3778X	E977KC-CAR	2-1/2IN PVC 2HOLE CONDUIT STRAP	25	EA
950-8748Y	E977LC-CAR	3IN PVC 2HOLE CONDUIT STRAP	20	EA
657-6672Y	E977DC-CTN	CLAMP CONDUIT 2HOLE 1/2IN	20	PK 5
657-7241Y	E977EC-CTN	CLAMP CONDUIT 2HOLE PVC 3/4IN	20	PK 5
657-8702Y	E977FC-CTN	CONDUIT CLAMP 1 PVC 2HOLE	12	PK 5
657-9890Y	E977GC-CTN	CLAMP CONDUIT 2HL PVC 1-1/4IN	8	PK 5
658-1599Y	E977HC-CTN	STRAP CONDUIT PVC 2HL 1-1/2IN	6	PK 5
658-1623Y	E977JCR-CTN	CLAMP CONDUIT 2HOLE PVC 2IN	4	PK 5

### GB-GARDNER BENDER

578-5555Y	GCC-310	1IN PLASTIC CONDUIT STRAP BAG10	10	PK 10
049-2629Y	GCC-410	1.25IN PLASTIC CONDUIT STRAP BG10	10	PK 10
416-4877Y	GCC-510	1.5IN PLASTIC CONDUIT STRAP BG10	10	PK 10
055-3065Y	GCC-610	2IN PLASTIC CONDUIT STRAP BAG10	10	PK 10
819-3294Y	GCC-120	CONDUIT STRAP 1/2 PLASTIC	10	PK 20
753-9406Y	GCC-220	3/4IN PLASTIC CONDUIT STRAP BG20	10	PK 20

### HALEX COMPANY

319-6391X	26123	1IN RIGID 2-HOLE CONDUIT STRAP	10	BAG 4
707-2689X	26124	1-1/4 RGD 2-HOLE STRAP	10	BAG 4
694-6198Y	96151	1/2IN EMT 1HOLE SNAP STRAP	25	BAG 4
694-6206Y	96152	CONDUIT STRAP 3/4 1HOLE SNAP	15	BAG 4
694-6297Y	96161	CONDUIT CLAMP 1/2 EMT 2HOLE	15	BAG 4
694-6305Y	96162	CONDUIT CLAMP 3/4 EMT 2HOLE	10	BAG 4
926-8517	26121	1/2 RGD 2-HOLE STRAP	10	BAG10
264-7766X	26122	3/4 RGD 2-HOLE STRAP	5	BAG10
633-0443	61520B	CONDUIT STRAP 2 EMT 1 HL SNAP	1	BX 20
632-7290	61115B	1-1/2IN RIGID 1HOLE STRAP	1	BX 25
632-8173	61212B	1-1/4IN RIGID 2 HOLE STRAP	1	BX 25
610-4285	61215B	1-1/2IN RIGID 2HOLE STRAP	1	BX 25
633-0344	61515B	1-1/2IN EMT 1 HOLE SNAP STRAP	1	BX 25
633-2100	62194B	1 HOLE SERVICE ENTRANCE STRAP	1	BX 25
632-6128	61110B	1IN RIGID 1HOLE STRAP	1	BX 50
632-6532	61112B	1-1/4IN RIGID 1HOLE STRAP	1	BX 50
632-8009	61210B	1IN RIGID 2 HOLE STRAP	1	BX 50
632-8256	61510B/61511B	CONDUIT STRAP 1 EMT 1 HL SNAP	1	BX 50
633-0070	61512B	CONDUIT STRAP 1-1/4 1 HOLE	1	BX 50
633-5384	61610B	CONDUIT CLAMP 1 EMT 2 HOLE	1	BX 50
632-5039Y	61105B	1/2IN RIGID 1HOLE STRAP	4	BX100
632-5575	61107B	3/4IN RIGID 1HOLE STRAP	1	BX100
632-7654	61205B	1/2 RIGID 2 HOLE STRAP	1	BX100
632-7852	61207B	3/4 RIGID 2 HOLE STRAP	1	BX100
610-4525	61505B	CONDUIT STRAP 1/2 EMT 1HOLE	1	BX100
610-4756	61507B	CONDUIT STRAP 3/4 EMT 1HOLE	1	BX100

Our No.	Mfg No.	Retail Description	Shelf Pk	Unit
633-5350	61605B	CONDUIT CLAMP 1/2 EMT 2 HOLE	1	BX100
633-1136	62191B	1 HOLE SERVICE ENTRANCE STRAP	1	BX100
633-1623	62192B	1 HOLE SERVICE ENTRANCE STRAP	1	BX100
610-6785	71220B	CONDUIT STRAP 2 PVC 2HOLE	1	BX20
632-7407X	61120	2IN RIGID 1HOLE CONDUIT STRAP	10	EA
632-7647X	61125	2-1/2IN RIGID 1HOLE STRAP	10	EA
582-9940Y	61130	CONDUIT STRAP 3 RIGID 1 HOLE	10	EA
610-4376	61220B	2IN RIGID 2HOLE STRAP	1	EA
610-4806	61612B	1-1/4IN EMT 2HOLE STRAP	1	EA
630-5767	67800B	N01/2 STEEL CONDUIT HANGER	1	EA
630-5908	67810B	N03/4 STEEL CONDUIT HANGER	1	EA
630-5940X	67820	N02 STL CONDUIT HANGER 1 IN	20	EA
630-5916X	67825	N02-1/2 STEEL CONDUIT HANGER	15	EA
630-6047X	67830	N03 STEEL CONDUIT HANGER	15	EA
630-6054X	67840	N04 STEEL CONDUIT HANGER	10	EA
630-6088X	67850	N05 STEEL CONDUIT HANGER	20	EA
610-6603	71205B	CONDUIT STRAP 1/2 PVC 2HOLE	1	EA
610-6678	71207B	CONDUIT STRAP 3/4 PVC 2HOLE	1	EA
605-4589	71210B	CONDUIT STRAP 1 2HOLE	1	EA
610-6751	71212B	CONDUIT STRAP 1-1/4 PVC 2HOLE	1	EA
605-4597	71215B	1-1/2IN PVC 2HOLE STRAP	1	EA

### WASHERS / REDUCERS

This group of fittings is helpful in the installation of wires in conduits and walls. Used to reduce conduit size and protect cables during installation. For residential and commercial applications.



Our No.	Mfg No.	Retail Description	Shelf Pk	Unit
<b>HALEX COMPANY</b>				
694-8111Y	96831	WASHER CONDUIT REDUCING 1X1/2	40	BAG 2
694-8129Y	96832	WASHER CONDUIT REDUCING 1X3/4	40	BAG 2

### METAL CONDUIT SUPPORT

These items are designed to mount conduits, bundles, cables, cords, and tools. Intended for drywall, wood, metal, and painted surfaces. Especially useful for when extra support is needed during construction. For residential and commercial applications.



Our No.	Mfg No.	Retail Description	Shelf Pk	Unit
<b>HALEX COMPANY</b>				
630-9264Y	96560	STEEL BEAM CLAMP #1	15	EA

**WALL CHANNEL- WIREMOLD**

Here is a collection of items used in the installation of wall channel systems. Used to hide wires in home audio, home theater, cable and internet lines, telephone wires, and more. For indoor use in residential and commercial applications.



Our No.	Mfg No.	Retail Description	Shelf Pk	Unit
<b>WIREMOLD</b>				
168-4463Y	B2D	OUTLET BOX DUP SWITCH IVORY	5	EA
168-4422Y	B2S	OUTLET BOX SGL SWITCH IVORY	5	EA

**WEATHERPROOF BOXES**

This collection of electrical boxes are designed heavy-duty and made for outdoor use. Includes outlet boxes, handy boxes, outdoor receptacles, and more. For residential and commercial locations.



Our No.	Mfg No.	Retail Description	Shelf Pk	Unit
<b>CARLON</b>				
469-8429Y	E365DR	SWITCHBOX PVC RND 4IN TBOX W/FT	8	EA
<b>HUBBELL ELECTRICAL</b>				
132-8848Y	5320-5	BOX OUTLET ALUM 1G 18.3CU GRAY	6	CD
189-6349Y	5320-6	BOX OUTLET ALUM 1G 18.3 CU WHT	6	CD
189-6281Y	5324-5	BOX OUTLET ALUM 1G 3/4INCH NPT	6	CD
189-5945Y	5337-5	BOX OUTLET ALUM 2G 31CU IN GRY	4	CD
132-8939Y	5361-5	4IN RND ALUM GRAY SPLICE BOX	6	CD
189-5903Y	5361-6	4IN ROUND ALUM WHT SPLICE BOX	6	CD
189-6315Y	5400-5	BOX EXTENSION ALM 1G GRY 9.5CU	6	CD
692-7453Y	5320-0	BX UTIL PRFWTR 2-3/4X4-1/2X2IN	20	EA
689-6112Y	5321-0	WALLPLATE BOX GRY 1G 4CT 1/2IN	20	EA
689-5932Y	5323-0	WLPLT BX OTLT GRY 1G 5CT 1/2IN	20	EA
689-5999Y	5324-0	WALLPLATE BOX GRY 1G 3CT 3/4IN	20	EA
576-3404Y	5330-0	BOX OUTLET ALUM 1G 16.5CU GRAY	20	EA
226-1501Y	5331-0	WALLPLATE BOX GRY 1G 5CT 3/4IN	20	EA
128-9099Y	5333-0	WALLPLATE BOX GRY 2G 3CT 1/2IN	12	EA
689-6286Y	5341-0	BOX OUTLET ALUM 2G 32CU IN GRY	12	EA
689-6161Y	5361-0	BX ELEC 4X1-1/2IN WTHR PRF GRY	16	EA
268-2748Y	5363-0	4INWP EXT ADAPT 1.5INDEEP/4.5OUT	16	EA
622-7292Y	5372-0	RD WP BOX 3/4IN	16	EA
420-0432Y	5406-0	BOX EXTEN ALM 1G GRY WP 9.5CU	25	EA
<b>RACO</b>				
672-2219	RSC060604RC	ENCLOSURE ELECTRICAL 6X6X4IN	1	EA
672-2227	RSC080804RC	ENCLOSURE ELECTRICAL 8X8X4IN	1	EA

**WEATHERPROOF COVERS**

These items are used for outdoor lighting receptacles. Various sizes and specifications available. All items are weatherproof and designed for outdoor use. Useful for patios, decks, garages, porches, and more. For home and commercial use.



Our No.	Mfg No.	Retail Description	Shelf Pk	Unit
<b>CARLON</b>				
618-6431Y	E98G5FN-CAR	1G 50A NM WTHRPF SGL RECEPT CVR	10	EA
657-3810Y	E98GDRN-CAR	1G NM DUPL RECEPT BOX COVER	10	EA
627-0748Y	E98GFCN-CAR	GFCI/RECEPTACLE OUTLET COVER	10	EA
615-4926Y	E98SRCN-CAR	COVER BX RECP VERT GRY 1-3/8IN	10	EA
657-0170Y	E98SSCN-CAR	1G NM WTHRPRF SWITCH BOX COVER	10	EA

**HUBBELL ELECTRICAL**

189-7073Y	5028-5	1G GFCI RECEPTACLE COVER	6	CD
189-7214Y	5101-5	1G GRAY GFCI OUTLET COVER	6	CD
189-7586Y	5101-6	1G WHITE GFCI OUTLET COVER	6	CD
132-8327Y	5121-5	1G VERT SWITCH W/COVER	6	CD
189-7313Y	5146-5	1G GRY WTHRPRF DUPL RECEPT CVR	6	CD
189-6984Y	5148-5	2G WP GRAY DUPL RECEPT COVER	4	CD
130-4187Y	5155-5	1G GRAY VERT SGL RECEPT COVER	6	CD
130-5895Y	5173-5	1G GRAY BLANK COVER	12	CD
189-7180Y	5173-6	1G WHITE BLANK COVER	12	CD
189-6406Y	5175-5	2G GRY ALUM BLNK BOX COVER	6	CD
130-5770Y	5180-5	1G GRY WTHRPRF DUPL RECEPT CVR	6	CD
189-6604Y	5180-6	1G WHT DUPL RECEPT COVER	6	CD
556-9819Y	5030-0	WALLPLTE CVR VRT GRY 1G 2.15IN	12	EA
556-9801Y	5034-0	WALLPLATE COVER GRY 2G 2-5/8IN	6	EA
605-2369Y	5121-1	WALLPLT CVR VRT TGL WHT 1G 1.5A	24	EA
113-4568Y	5141-0	WLLPLT CVR VRT TGL 3W 1G 6A/3A	8	EA
296-1605Y	5145-0	WEATHER PROOF GFCI COVER	10	EA
073-0234Y	5148-0	WALLPLATE COVER 2-DPLX GRY 2G	18	EA
660-4235Y	5152-0	WALLPLT CVR HRZ GRY 1G 1.406IN	24	EA
809-0847Y	5157-0	2GANG GRAY DEVICE COVER	18	EA
829-7061Y	5173-2	1GANG WP BRONZE BLANK COVER	50	EA
692-7404Y	5180-0	CVR BX WTHR PRF 4-9/16X1IN	24	EA
619-9145Y	5374-0	COVER PLATE RND BLANK GRAY 4IN	30	EA

**RED DOT**

974-4970Y	2CKPM	CLEAR 2GANG WP COVER	4	EA
371-2411Y	CKPL	CLEAR 1GANG DEEP COVER	4	EA
012-6920Y	CKPM	CLEAR 1GANG WP COVER	8	EA

**WEATHERPROOF LAMPHOLDERS**

This group of items is used in the installation and repair of outdoor lighting. All items are weatherproof and designed for outdoor use. Useful for patios, decks, garages, porches, and more. For home and commercial use.



Our No.	Mfg No.	Retail Description	Shelf Pk	Unit
<b>HUBBELL ELECTRICAL</b>				
908-4807Y	5611-0	LAMPHOLDER GASKET FOR 5612-0	30	BAG 2

\* INDICATES NEW ITEMS • ITEM NUMBERS WITH SUFFIX "X" ARE SOLD IN SHELF PACK QUANTITIES ONLY  
ITEM NUMBERS WITH SUFFIX "Y" MAY BE PURCHASED IN LESS THAN SHELF PACK QUANTITIES - NORMAL CHARGES APPLY

## 264 - OUTDOOR BOXES & LAMPHOLDERS

Our No.	Mfg No.	Retail Description	Shelf Pk	Unit
130-5846Y	5186-5	GRY WTHRPRF LAMPHOLDER COVER	6	CD
130-5879Y	5189-5	GRY WTHRPRF LAMPHOLDER COVER	6	CD
189-7172Y	5189-6	1G WHT LAMPHOLDER COVER	6	CD
130-6000Y	5193-5	GRAY RND LAMPHOLDER COVER	6	CD
132-8046Y	5197-5	GRAY RND LAMPHOLDER COVER	6	CD
189-7198Y	5197-6	RND WHT LAMPHOLDER COVER	6	CD
132-9168Y	5606-5	GRAY WTHRPRF LAMPHOLDER	6	CD
189-7594Y	5606-6	WHT WTHRPRF ADJ LAMPHOLDER	6	CD
189-7651Y	5621-5	GRY 2LT WTHRPRF LMPHLDR/COVER	4	CD
189-7602Y	5621-6	WHT 2LT WTHRPRF LMPHLDR/COVER	4	CD
692-7388Y	5624-5	WTHRPRF LAMPHOLDER/COVER	4	CD
631-5105Y	5624-6	WHT SGL WTHRPRF LMPHLDR/COVER	4	CD
130-2462Y	5625-5	GRY 2LIGHT LAMPHOLDER/COVER	4	CD
189-6505Y	5625-6	4IN WHT RND WTHRPRF LMPHLDR/CVR	4	CD
132-9465Y	5269-5	1/2IN GRAY CLOSURE PLUG	12	CD 3
189-6398Y	5270-5	3/4 GRY LMPHLDR CLOSURE PLUG	12	CD 3
689-6435Y	5186-0	1/2 GRY WTHRPRF LAMP COVER	20	EA
689-6203Y	5189-0	1/2 GRY WTHRPRF LAMP COVER	20	EA
615-3118Y	5193-0	COVER LAMPHLDR ROUND GRAY	20	EA
615-3126Y	5197-0	COVER LAMPHLDR ROUND GRAY	20	EA
615-2987Y	5606-0	LAMPHOLDER WTHRPRF ADJ GRAY	30	EA
133-0398Y	5624-0	GRY WTHRPRF LAMPHOLDER/COVER	8	EA

### WIRENUTS / CONNECTORS

Used to connect multiple wires together. Cone shaped. Threaded plastic material.



Our No.	Mfg No.	Retail Description	Shelf Pk	Unit
<b>3M</b>				
521-4564Y	R/Y+	R/Y+ PERF. PLUS WIRE CONNECTOR	10	BX100
845-0561Y	DBO/B-6	UNDERGROUND WIRE CONNECTOR	25	CD
489-3889Y	SGR	22-8 RED ELECT TWST CONNECTOR	10	PK100
489-3798Y	SGY	22-08 YEL ELECT TWST CONNECTOR	10	PK100
<b>GB-GARDNER BENDER</b>				
631-1757Y	TK-32	CONNECTOR WIRE ASST 32PC	10	AS 32
611-0746Y	10-089	BLUE WINGED WIRE CONNECTORS	10	BX 50
611-0555Y	10-2H2	CONNECTOR WIRE 14-6AWG GRAY	10	BX 50
611-0035Y	10-001	CONNECTOR WIRE 22-16AWG GRAY	10	BX100
611-0126Y	10-002	CONNECTOR WIRE 22-16AWG BLUE	10	BX100
611-0167Y	10-003	CONNECTOR WIRE 22-14AWG ORG	10	BX100
611-0258Y	10-004	CONNECTOR WIRE 18-10AWG YEL	10	BX100
611-0324Y	10-006	CONNECTOR WIRE 18-10AWG RED	10	BX100
611-0415Y	10-084	YELLOW WINGED WIRE CONNECTORS	10	BX100
611-0514Y	10-086	RED WINGED WIRE CONNECTORS	10	BX100
674-8198Y	10-095	CONNECTOR WIRE 14-10AWG GRN	10	BX100
278-9378Y	10-PC3	PUSH-IN WIRE CONNECTOR 3 WIRE	6	BX100
451-2406Y	10-PC4	PUSH-IN WIRE CONNECTOR 4 WIRE	5	BX100
611-7105Y	HST-1300	UNDERGROUND CABLE SPLICE KIT	5	CD 1
853-0586Y	10-310C	COPPER CRIMP CONNECTOR 100/CTN	5	CD100
631-1195Y	10-410C	CONNECTOR CRIMP STEEL UNIV	5	CD100
957-5135Y	20-411	CONNECTOR CRIMP 14-18AWG STL	10	PK 8

Our No.	Mfg No.	Retail Description	Shelf Pk	Unit
630-9280Y	25-089	CONNECTOR BLUE WIRE N089	10	PK 10
630-9272Y	25-2H2	CONNECTOR WIRE GRAY	10	PK 15
630-8886Y	25-001	CONNECTOR WIRE GRAY	10	PK 25
630-8902Y	25-002	CONNECTOR BLUE WIRE	10	PK 25
630-8985Y	25-003	WIRE CONNECTORS ORANGE	10	PK 25
630-9058Y	25-004	WIRE CONNECTORS YELLOW 25PK	10	PK 25
630-9124Y	25-006	CONNECTOR WIRE TWIST RED	10	PK 25
611-4714Y	25-084	CONNECTOR WIRE 22-10AWG YEL	10	PK 25
611-4748Y	25-086	CONNECTOR WIRE 14-12AWG RED	10	PK 25
630-9306Y	25-AWC	CONNECTORS WIRE ASSORTED	10	PK 25
611-4920Y	17-084	CONNECTOR WIRE 22-10AWG YEL	10	PK 50
611-4987Y	17-086	CONNECTOR WIRE 18-10AWG RED	10	PK 50

### JANDORF SPECIALTY HARDWARE

340-1437Y	60935	TERM CLSD END CONN 22-18	24	CD
340-0017Y	60820	TERM CLOSD END CNCTR INS 12-10	24	CD 5

### KING INNOVATION

602-8617Y	10666	LT BLU UNDERGROUND CONNECTOR	10	PK 10
-----------	-------	------------------------------	----	-------

### PROSOURCE

648-5270Y	CP-323L	32PCS WIRE CAP CONNECTORS SET	10	CD
232-9845Y	60208	CONNECTOR ELEC ASSORTMNT 308PC	6	EA
229-4049Y	60209	CONNECTOR WIRE ASSORTMNT 158PC	6	EA

### ELECTRICAL TAPE/DUCT SEAL

Tape to fully seal any electrical or duct work. Creates a strong seal. Can be used for repairs and maintenance.



Our No.	Mfg No.	Retail Description	Shelf Pk	Unit
<b>DUCK</b>				
266-8945Y	442055	1INX10FT ELECTRICAL TAPE WRAP	6	CD
<b>GB-GARDNER BENDER</b>				
729-6338Y	LTS-400	TAPE LIQUID SPRAY BLK ENG/SPAN	6	CD1
611-7295Y	DS-110N	INSULATOR DUCT SEAL 1LB	9	EA
324-9646Y	GTF-300N	3/4INX30FT FRICTION TAPE	10	ROLL
674-8628X	GTP-607	TAPE ELEC ALL WEATHER 3/4X60FT	10	ROLL
<b>INTERTAPE POLYMER GROUP</b>				
583-2696Y	85827	3/4X60FT GREEN VINYL ELEC TAPE	20	EA
542-6002Y	85828	3/4X60FT WHITE VINYL ELEC TAPE	20	EA
642-2828Y	85830	3/4X60FT YELLOW ELEC TAPE	20	EA
377-9873Y	85831	3/4X60FT BLUE VINYL ELEC TAPE	20	EA
100-8333Y	85832	3/4X60FT RED VINYL ELEC TAPE	20	EA
634-6498Y	85835	3/4X66FT PREM VINYL ELEC TAPE	20	EA
<b>PLASTI DIP INTL</b>				
595-5893Y	LET14Z03	4OZ BLACK LIQUID TAPE ELECTRIC	6	EA
<b>PROSOURCE</b>				
722-0767X	ET-303L	30FT 1PC ELECTRICAL TAPE	48	EA
<b>SCOTCH</b>				
446-5563Y	10414	3/4X450IN VINYL ELEC TAPE	24	CD
037-5634Y	195	3/4INX200IN ELECTRICAL TAPE	24	CD
678-4508Y	10457	ASST COLORED ELECTRICAL TAPE	12	CD 5
415-6600Y	06132	TAPE ELEC VINYL 3/4INX66FT	10	ROLL
678-4540Y	10810-DL-2W	3/4 RED ELECTRICAL TAPE	10	ROLL

\* INDICATES NEW ITEMS • ITEM NUMBERS WITH SUFFIX "X" ARE SOLD IN SHELF PACK QUANTITIES ONLY  
ITEM NUMBERS WITH SUFFIX "Y" MAY BE PURCHASED IN LESS THAN SHELF PACK QUANTITIES - NORMAL CHARGES APPLY

Our No.	Mfg No.	Retail Description	Shelf Pk	Unit
678-4557Y	10828-DL-2W	3/4 WHITE ELECTRICAL TAPE	10	ROLL
678-4532Y	10851-DL-10	3/4 GRN ELECTRICAL TAPE	10	ROLL
697-2368Y	88	3/4X66 COLD WEATHER ELECT TAPE	10	ROLL

### WIRE TERMINAL ENDS

Electrical terminals transfer electricity from the grounding to the point of use. The terminal wire ends are where the wiring finishes at the outlet.



Our No.	Mfg No.	Retail Description	Shelf Pk	Unit
<b>GB-GARDNER BENDER</b>				
631-1773Y	TK-40	TERMINAL ASSORTMENT 40PC	8	AS 40
674-8883Y	TK-100	CONNECTOR/TERMINAL WIRE 80PC	5	AS 80
674-8891Y	TK-175	CONN/TERMINAL WIRE 175PIECE	5	AS175
674-8909Y	TK-500	WIRE CONNECTOR/TERMINAL KIT	5	AS247
764-8579Y	20-151P	PAIRED DISCONNECT 22-18AWG	10	CD 10
112-8651Y	20-163P	DISCONNECT PAIRED 16-14AWG	10	CD 10
165-8582Y	20-108	TERMINAL RING 12-10AWG 3/8IN	10	CD 13
603-6339Y	20-106	TERMINAL RING 12-10AWG NO10	10	CD 14
242-6617Y	20-116	TERMINAL SPADE 12-10AWG NO10	10	CD 14
007-5069Y	20-126	SPLICE BUTT 12-10AWG	10	CD 15
372-0620Y	20-145F	DISCONNECT FEMALE 12-10AWG	10	CD 16
553-4334Y	20-145M	DISCONNECT MALE 12-10AWG	10	CD 16
361-6497Y	20-105	RING TERML 1/4IN 16-14AWG	10	CD 17
130-7909Y	20-143M	DISCONNECT MALE 16-14AWG	10	CD 18
367-3092Y	20-111	TERMINAL SPADE #6 22-16AWG	10	CD 20
071-4279Y	20-114	SPADE TERMINAL 16-14AWG NO10	10	CD 20
426-0550Y	20-141F	DISCONNECT FEMALE 22-16AWG	10	CD 21
671-4596Y	20-102	RING TERMINAL #10 22-16AWG	10	CD 22
100-2732Y	20-104	RING TERMINAL 16-14AWG NO10	10	CD 22
474-0221Y	20-121	SPLICE BUTT 22-16AWG	10	CD 22
631-1039Y	10-100	SPLICE TAP 18-14AWG	5	CD 25
589-4654Y	20-161P	DISCONNECT PAIRED 22-18AWG	5	CD 5
595-0951Y	20-2218	SPLICE TAP RED 22-18AWG	10	CD 5
631-1450Y	10-126	SPLICE BUTT 12-10AWG	5	CD 50
378-3339Y	20-153P	DISCONNECT PAIRED 16-14AWG	10	CD10
631-1054Y	10-121	SPLICE BUTT 22-18AWG	5	CD100
631-1443Y	10-123	SPLICE BUTT 16-14AWG	5	CD100
705-6591Y	20-100	TAP SPLICES 16-14AWG	10	PK 5
934-5752Y	20-107	RING TERMINAL 12-10AWG 1/4IN	10	PK 14
718-4062Y	20-141M	DISCONNECT 22-16AWG MALE	10	PK 18
671-4612Y	20-112	22-18AWG SPADE TERMINAL 8-10	10	PK 20
850-1967Y	20-113	16-14AWG SPADE TERMINAL #6	10	PK 20
909-6314Y	20-143F	DISCONNECT 16-14AWG FEMALE	10	PK 20
826-4822Y	20-123	BUTT SPLICE 16-14AWG	10	PK 21
928-9570Y	20-103	RING TERMINAL 16-14AWG NO6	10	PK 22
643-7156Y	GK-15N	STRIP/CRIMP TERMINAL KIT INSUL	4	SET
<b>JANDORF SPECIALTY HARDWARE</b>				
339-9136Y	60760	TERMINAL BUTT SPLC 00G UNIN	24	CD
339-9151Y	60761	TERMINAL BUTT SPLICE 0G UNIN	24	CD
339-9169Y	60762	TERMINAL BUTT SPLC 2 UNIN	24	CD
339-9177Y	60763	TERMINAL BUTT SPLC 4 UNIN 2PK	24	CD

Our No.	Mfg No.	Retail Description	Shelf Pk	Unit
339-9185Y	60764	TERMINAL BUTT SPLC 6 UNIN 2PK	24	CD
339-9193Y	60765	TERMINAL BUTT SPLC 8 UNINS 2PK	24	CD
339-9359Y	60780	TERM RING 2STUD NYLN INSUL 1/2	24	CD
339-9367Y	60781	TERM RING 4SD NYL INS 3/8	24	CD
339-9375Y	60782	TERM RING 4ST UNINSUL 1/2	24	CD
339-9383Y	60783	TERM RING 4ST UNINSUL 3/8	24	CD
339-9391Y	60784	TERM RING 6ST NYLN INS 1/4	24	CD
339-9409Y	60785	TERM RING 6ST NYLN INS 1/4	24	CD
339-9672Y	60786	TERM RING 6ST UNINSUL 1/2	24	CD
339-9680Y	60787	TERM RING 6ST UNINSUL 1/4	24	CD
339-9698Y	60788	TERM RING 6ST UNINSUL 3/8	24	CD
339-9706Y	60789	TERM RING 8ST NYL INS 1/4	24	CD
339-9748Y	60790	TERM RING 8ST NYL INS 5/16	24	CD
339-9755Y	60791	TERM RING 8ST UNINS 1/2 2PK	24	CD
339-9763Y	60792	TERM RING 8ST UNINS 1/4 2PK	24	CD
339-9771Y	60793	TERM RING 8ST NY UNINS 3/8	24	CD
339-9789Y	60794	TERM RING 8ST UNINS 5/16 2PK	24	CD
339-9813Y	60795	TERMINAL SELF STRIP 12 INS	24	CD
339-9821Y	60796	TERM SELF STR 12-10 12SOL	24	CD
339-9847Y	60797	TERM SLF STR 18-14T 12-10GA	24	CD
339-9854Y	60798	TERMINAL SLF STR 18-14 INS	24	CD
339-9862Y	60799	TERMINAL SLF STR 18-14 INS	24	CD
339-9870Y	60800	TERMINAL SLF STR 18-14 INS	24	CD
339-9888Y	60801	TERMINAL SLF STR 22-16 INS	24	CD
339-9896Y	60802	TERMINAL SLF STR 22-16 INS	24	CD
339-9904Y	60803	TERM SLF STR 22-18T 18-14GA	24	CD
339-9912Y	60804	TERMINAL SLF STR 22-18 INS	24	CD
339-9953Y	60814	TERM BUTT SPLC 12-10 HTSHK	24	CD
340-0827Y	60884	TERM DISC 16-14 F UNIN 25T	24	CD
340-0835Y	60885	TERM FLANGE 16-14 UNINSUL N6	24	CD
340-0843Y	60886	TERM FLANGE 16-14 UNINS N8	24	CD
340-0850Y	60887	TERM FLANGE 16-14 UNIN N10	24	CD
340-0868Y	60888	TERM FLG 16-14 VIN INS N6	24	CD
340-0876Y	60889	TERM FLG 16-14 VIN INS N8	24	CD
340-0892Y	60890	TERM FLG 16-14 VIN INS N10	24	CD
340-0900Y	60891	TERM HOOK 16-14 VIN INS N6	24	CD
340-0918Y	60892	TERM HOOK 16-14 VIN INS N8	24	CD
340-0926Y	60893	TERM HOOK 16-14 VIN IN N10	24	CD
340-0934Y	60894	TERM PAR SPLC 16-14 HITEMP	24	CD
340-0942Y	60895	TERM RING 16-14 HTSHRK 1/4	24	CD
340-0959Y	60896	TERM RING 16-14 HTSHRK N10	24	CD
340-0975Y	60897	TERM RING 16-14 HITEMP N6	24	CD
340-0983Y	60898	TERM RING 16-14 HITEMP N8	24	CD
340-0991Y	60899	TERM RING 16-14 HITEMP N10	24	CD
340-1007Y	60900	TERM RING 16-14 UNINS N8	24	CD
340-1023Y	60901	TERM RING 16-14 UNINS N10	24	CD
340-1031Y	60902	TERM RING 16-14 UNINS 1/4	24	CD
340-1049Y	60903	TERM RING 16-14 UNINS 3/8	24	CD
340-1056Y	60904	TERM RING 16-14 UNINS 5/16	24	CD
340-1064Y	60905	TERM RING 16-14 VIN INS N6	24	CD
340-1072Y	60906	TERM RING 16-14 VIN INS N8	24	CD
340-1098Y	60907	TERM RING 16-14 VIN IN N10	24	CD
340-1130Y	60908	TERM RING 16-14 VIN IN 1/4	24	CD
340-1148Y	60909	TERM RING 16-14 VIN IN 3/8	24	CD
340-1155Y	60910	TERM SPD 16-14 LCK UNIN N6	24	CD

\* INDICATES NEW ITEMS • ITEM NUMBERS WITH SUFFIX "X" ARE SOLD IN SHELF PACK QUANTITIES ONLY  
ITEM NUMBERS WITH SUFFIX "Y" MAY BE PURCHASED IN LESS THAN SHELF PACK QUANTITIES - NORMAL CHARGES APPLY



## 266 - ELECTRICAL CONNECTORS

Our No.	Mfg No.	Retail Description	Shelf Pk	Unit
340-1163Y	60911	TERM SPADE 16-14 UNIN N6	24	CD
340-1171Y	60912	TERM SPD 16-14 LCK UNIN N8	24	CD
340-1189Y	60913	TERM SPADE 16-14 UNINS N8	24	CD
340-1197Y	60914	TERM SPD 16-14LCK UNIN N10	24	CD
340-1205Y	60915	TERM SPADE 16-14 UNIN N10	24	CD
340-1213Y	60916	TERM SPADE 16-14 UNINS 1/4	24	CD
340-1221Y	60917	TERM SPD 16-14 LCK VIN N6	24	CD
340-1247Y	60918	TERM SPADE 16-14 VIN IN N6	24	CD
340-1254Y	60919	TERM SPD 16-14 LCK VIN N8	24	CD
340-1262Y	60920	TERM SPADE 16-14 VIN IN N8	24	CD
340-1270Y	60921	TERM SPD 16-14 LCK VIN N10	24	CD
340-1288Y	60922	TERM SPD 16-14 VIN INS N10	24	CD
340-1296Y	60923	TERM SPD 16-14 VIN INS 1/4	24	CD
340-1304Y	60924	TERM BLTT 22-18 F NYL INS	24	CD
340-1312Y	60925	TERM BLTT 22-18 M NYL INS	24	CD
340-1320Y	60926	TERM BLTT 22-18 F UNINS	24	CD
340-1353Y	60927	TERM BLTT 22-18 M UNINS	24	CD
340-1361Y	60928	TERM BUTT SPLC 22-18 HTSHK	24	CD
340-1379Y	60929	TERM BUTT SPLC 22-18 HITEM	24	CD
340-1395Y	60931	TERM BUTT SPLC 22-18 UNINS	24	CD
340-1445Y	60936	TERM DISC 22-18 HITEM 187T	24	CD
340-1452Y	60937	TERM DISC 22-18 HITEM 25TB	24	CD
340-1460Y	60938	TERM DISC 16-14 F HIT 25TB	24	CD
340-1486Y	60940	TERM DISC 22-18 F NYL INS	24	CD
340-1510Y	60941	TERM DISC 22-18 M NYL INS	24	CD
340-1528Y	60942	TERM DISC 22-18 UNINS 11	24	CD
340-1536Y	60943	TERM DISC 22-18 F UNIN 187	24	CD
340-1544Y	60944	TERM DISC 22-18 F UNINS 25	24	CD
340-1551Y	60945	TERM DISC 22-18 M UNINS 25	24	CD
340-1569Y	60946	TERM DISC 22-18 PIGBK UNIN	24	CD
340-1577Y	60947	TERM DISC 22-18 F VIN INS	24	CD
340-1585Y	60948	TERM DISC 22-18 M VIN INS	24	CD
340-1593Y	60949	TERM DISC 22-18 PIGBK VIN	24	CD
340-1601Y	60950	TERM DISC 22-18 F VIN INS	24	CD
340-1619Y	60951	TERM FLG 22-18 UNINS N6	24	CD
340-1627Y	60952	TERM FLG 22-18 UNINS N8	24	CD
340-1635Y	60953	TERM FLG 22-18 UNINS N10	24	CD
340-1643Y	60954	TERM FLG 22-18 VIN INS N6	24	CD
340-1650Y	60955	TERM FLG 22-18 VIN INS N8	24	CD
340-1668Y	60956	TERM FLG 22-18 VIN INS N10	24	CD
340-1676Y	60957	TERM HOOK 22-18 VIN INS N6	24	CD
340-1684Y	60958	TERM HOOK 22-18 VIN INS N8	24	CD
340-1692Y	60959	TERM HOOK 22-18 VIN IN N10	24	CD
340-1700Y	60960	TERM PAR SPLC 22-18 UNINS	24	CD
340-1718Y	60961	TERM RING 22-18 HTSHRK N6	24	CD
340-1726Y	60962	TERM RING 22-18 HTSHRK N8	24	CD
340-1742Y	60963	TERM RING 22-18 HTSHRK N10	24	CD
340-1759Y	60964	TERM RING 22-18 HITEMP 6	24	CD
340-1775Y	60965	TERM RING 22-18 HITEMP 8	24	CD
340-1783Y	60966	TERM RING 16-14 UNINS N6	24	CD
340-1809Y	60967	TERM RING 22-18 UNINS N6	24	CD
340-1817Y	60968	TERM RING 22-18 UNINS N8	24	CD
340-1825Y	60969	TERM RING 22-18 UNINS N10	24	CD
340-1833Y	60970	TERM RING 22-18 UNINS 1/4	24	CD
340-1841Y	60971	TERM RING 22-18 UNINS 3/8	24	CD

Our No.	Mfg No.	Retail Description	Shelf Pk	Unit
340-1858Y	60972	TERM RING 22-18 VIN INS N6	24	CD
340-1866Y	60973	TERM RING 22-18 VIN INS N8	24	CD
340-1874Y	60974	TERM RING 22-18 VIN IN N10	24	CD
340-1882Y	60975	TERM RING 22-18 VIN IN 1/4	24	CD
340-1908Y	60976	TERM RING 22-18 VIN IN 3/8	24	CD
340-1916Y	60977	TERM SPADE 22-18 UNINS N6	24	CD
340-1924Y	60978	TERM SPADE 22-18 UNINS N6	24	CD
340-1932Y	60979	TERM SPADE 22-18 UNINS N8	24	CD
340-1940Y	60980	TERM SPADE 22-18 UNINS N8	24	CD
340-1957Y	60981	TERM SPADE 22-18 UNINS N10	24	CD
340-1965Y	60982	TERM SPADE 22-18 UNINS N10	24	CD
340-1973Y	60983	TERM SPADE 22-18 UNINS 1/4ST	24	CD
340-1981Y	60984	TERM SPADE 22-18 LCK VNYL N06	24	CD
340-1999Y	60985	TERM SPADE 22-18 VNYL INSU N06	24	CD
340-2005Y	60986	TERM SPADE 22-18 VIN N8	24	CD
340-2021Y	60987	TERM SPADE 22-18 VIN IN N8	24	CD
340-2039Y	60988	TERM SPADE 22-18 VINYL N10	24	CD
340-2047Y	60989	TERM SPADE 22-18 VIN IN N10	24	CD
340-2054Y	60990	TERM SPADE 22-18 VINYL 1/4S	24	CD
340-2070Y	60992	TERM RING 12-10 VINYL INS 1/2	24	CD
340-2088Y	60993	TERM RING 12-10 VIN IN 1/4	24	CD
340-2096Y	60994	TERM RING 12-10 VIN IN 3/8	24	CD
340-2104Y	60995	TERM RING 12-10 VIN IN N10	24	CD
340-2112Y	60996	TERM RING 12-10 VIN INS N8	24	CD
340-2120Y	60997	TERM SPADE 12-10 VINYL N10	24	CD
340-2138Y	60998	TERM SPADE 12-10 VIN IN N8	24	CD
339-9995Y	60818	TERM BUTT SPL 3WY VINYL 12-10G	24	CD 2
340-0009Y	60819	TERM BUTT SPL 4WY VINYL 12-10G	24	CD 2
340-0512Y	60854	TERM BUTT SPL HEAT SHRNK 16-14	24	CD 2
340-0553Y	60858	TERM BUTT SPL 3WAY VINYL INSUL	24	CD 2
340-0561Y	60859	TERM BUTT SPL 3WAY VINYL INSUL	24	CD 2
340-1403Y	60932	TERM BUTT SPLC 22-18 3WY	24	CD 2
340-1411Y	60933	TERM BUTT SPLC 22-18 4WY	24	CD 2
340-0041Y	60823	TERM DISC M NYL INS .25T 12-10	24	CD 4
340-2062Y	60991	TERM BUTT SPL VIN INS 12-10GA	24	CD 4
339-9961Y	60815	TERM BUTT SPL HIGH TEMP 12-10G	24	CD 5
339-9979Y	60816	TERM BUTT SPL F NYL INS 12-10G	24	CD 5
339-9987Y	60817	TERM BUTT SPL UNINSUL 12-10GA	24	CD 5
340-0025Y	60821	TERM DISC FEM HIGH TEMP .25TAB	24	CD 5
340-0033Y	60822	TERM DISC F NYL INS .25T 12-10	24	CD 5
340-0058Y	60824	TERM DISC F NYL UNINSUL .25TAB	24	CD 5
340-0215Y	60825	TERM DISC M NYL UNINSUL .25TAB	24	CD 5
340-0223Y	60826	TERM DISC F VINYL INSUL .25TAB	24	CD 5
340-0231Y	60827	TERM DISC M VIN INS .25T 12-10	24	CD 5
340-0249Y	60828	TERM PARALLEL SPL HITEMP 12-10	24	CD 5
340-0256Y	60829	TERM RING HEAT SHRNK N010 STUD	24	CD 5
340-0272Y	60831	TERM RING HIGH TEMP N010 12-10	24	CD 5
340-0280Y	60832	TERM RING UNINSUL NO 6 12-10GA	24	CD 5
340-0298Y	60833	TERM RING UNINSUL NO 6 12-10GA	24	CD 5
340-0306Y	60834	TERM RING UNINSUL N010 12-10GA	24	CD 5
340-0314Y	60835	TERM RING UNINSUL .5STUD 12-10	24	CD 5
340-0322Y	60836	TERM RING UNINSUL.25STUD 12-10	24	CD 5
340-0330Y	60837	TERM RING UNINSUL 3/8STD 12-10	24	CD 5
340-0348Y	60838	TERM RING UNINSUL 5/16SD 12-10	24	CD 5
340-0355Y	60839	TERM RING UNINSUL 9/16SD 12-10	24	CD 5

\* INDICATES NEW ITEMS • ITEM NUMBERS WITH SUFFIX "X" ARE SOLD IN SHELF PACK QUANTITIES ONLY  
ITEM NUMBERS WITH SUFFIX "Y" MAY BE PURCHASED IN LESS THAN SHELF PACK QUANTITIES - NORMAL CHARGES APPLY

Our No.	Mfg No.	Retail Description	Shelf Pk	Unit
340-0363Y	60840	TERM RING VINYL INS NO6 STUD	24	CD 5
340-0371Y	60841	TERM SPADE VINYL INS NO10 STUD	24	CD 5
340-0389Y	60842	TERM SPADE UNINS NO6 STD 12-10	24	CD 5
340-0397Y	60843	TERM SPADE UNINS NO8 STD 12-10	24	CD 5
340-0405Y	60844	TERM SPADE UNINSUL NO10 STUD	24	CD 5
340-0413Y	60845	TERM SPADE UNINS .25 STD 12-10	24	CD 5
340-0421Y	60846	TERM SPADE VINYL INS NO 6 STUD	24	CD 5
340-0439Y	60847	TERM SPADE VINYL INS .25 STUD	24	CD 5
340-0447Y	60848	TERM BULL FEM INS 16-14G .157T	24	CD 5
340-0454Y	60849	TERM BULLET MALE INS .157 TAB	24	CD 5
340-0462Y	60850	TERM DISC M/F 3WY 16-14 .25TAB	24	CD 5
340-0488Y	60851	TERM BULL F UNINS .157T 16-14G	24	CD 5
340-0496Y	60852	TERM BULL M UNINS .157T 16-14G	24	CD 5
340-0504Y	60853	TERM BULLT F VIN 2WY INS .157T	24	CD 5
340-0520Y	60855	TERM BUTT SPL HIGH TEMP 16-14G	24	CD 5
340-0538Y	60856	TERM BUTT SPL NYL INS 16-14GA	24	CD 5
340-0546Y	60857	TERM BUTT SPL UNINSUL 16-14GA	24	CD 5
340-0579Y	60860	TERM BUTT SPL F VIN INS 16-14G	24	CD 5
340-0587Y	60861	TERM CLOSD END CNCTR INS 16-14	24	CD 5
340-0595Y	60862	TERM DISC F HEAT SHRINK .25TAB	24	CD 5
340-0603Y	60863	TERM DISC MALE HT SHRNK .25TAB	24	CD 5
340-0629Y	60864	TERM DISC F HIGH TEMP .187 TAB	24	CD 5
340-0637Y	60865	TERM DISC F NYL INSUL .187 TAB	24	CD 5
340-0645Y	60867	TERM DISC F NYL INSUL .25 TAB	24	CD 5
340-0652Y	60868	TERM DISC FLAG FEM NYLON .25TB	24	CD 5
340-0678Y	60869	TERM DISC M NYL INS .25T 16-14	24	CD 5
340-0686Y	60870	TERM DISC F UNINS .187T 16-14G	24	CD 5
340-0694Y	60871	TERM DISC M UNINS .187T 16-14G	24	CD 5
340-0702Y	60872	TERM DISC F VIN INS .25T 16-14	24	CD 5
340-0710Y	60873	TERM DISC FEM UNINSUL .25 TAB	24	CD 5
340-0728Y	60874	TERM DISC MALE UNINSUL .25 TAB	24	CD 5
340-0744Y	60875	TERM DISC M/F PIGGYBACK .25TB	24	CD 5
340-0751Y	60876	TERM DISC F VINYL INS .187 TAB	24	CD 5
340-0769Y	60877	TERM DISC FEM VNYL INSUL .25TB	24	CD 5
340-0777Y	60878	TERM DISC MALE VNYL INS .25TAB	24	CD 5
340-0785Y	60879	TERM DISC MALE VNYL INS .187TB	24	CD 5
340-0793Y	60880	TERM DISC M/F PIGGYBACK .25TAB	24	CD 5
340-0801Y	60882	TERM DISC FLG RT ANG UNINS .25	24	CD 5
340-0819Y	60883	TERM DISC FLAG RT UNINS .187TB	24	CD 5
340-1387Y	60930	TERM BUTT SPLC 22-18 NY IN	24	CD 5
340-1429Y	60934	TERM BUTT SPLC 22-18 VIN	24	CD 5
340-0264Y	60830	TERM RING HEAT SHRINK .25 STUD	24	CD 2
<b>PROSOURCE</b>				
648-6872Y	CP-1803L	180PCS TERMINAL REPAIR KIT	6	CD
648-5338Y	CP-403L	40PC ELECTRICAL CONNECTORS SET	10	CD
228-5435Y	60201	CONNECTOR TERMINAL ASST 150PC	6	EA

## TUBING &amp; WRAPS

Use these helpful tubes and wraps to organize, carry, and store cords and wires. Ideal for cable insulation, wire installation, and repairing cords. Tubes and wraps come in a variety of lengths and materials. Residential and commercial applications.



Our No.	Mfg No.	Retail Description	Shelf Pk	Unit
<b>GB-GARDNER BENDER</b>				
674-8693Y	HST-750	TUBING HEAT SHRINKING 4IN	10	CD 2
674-8636Y	HST-093	TUBING HEAT SHRINKING 4IN	10	CD 8
611-6941Y	HST-AST	HEAT SHRINK TUBNG ASSORTMENT	10	CD 1
797-4926Y	HST-999	HEAT SHRINK TUBING 1IN X 4IN	10	CD 2
674-8677Y	HST-375	TUBING HEAT SHRINKING 4IN	10	CD 3
674-8685Y	HST-500	TUBING HEAT SHRINKING 4IN	10	CD 3
674-8669Y	HST-250	TUBING HEAT SHRINKING 4IN	10	CD 6
674-8644Y	HST-125	TUBING HEAT SHRINKING 4IN	10	CD 7
674-8651Y	HST-187	TUBING HEAT SHRINKING 4IN	10	CD 8

## JANDORF SPECIALTY HARDWARE

339-4707Y	61414	CORD PROTECTOR NYLON BLK	24	CD
339-4715Y	61415	CORD PROTECTOR NYLON BLK	24	CD
339-4723Y	61416	CORD PROTECTOR NYLON BLK	24	CD
339-4731Y	61417	CORD PROTECTOR NYLON BLK	24	CD
339-4749Y	61418	CORD PROTECTOR NYLON BLK	24	CD
339-4756Y	61420	CORD PROTECTOR NYLON BLK	24	CD
339-4764Y	61422	CORD PROTECTOR NYLON BLK	24	CD
339-4772Y	61423	CORD PROTECTOR NYLON BLK	24	CD
339-4780Y	61424	CORD PROTECTOR NYLON BLK	24	CD
339-6033Y	61541	CORD PROTECTOR RUBBER	24	CD

## ANTI-OXIDANTS

For applications to all aluminum wire leads to prevent oxidation and shorting. Also prevents corrosion of aluminum conduit joints. Available in convenient squeeze tube.



Our No.	Mfg No.	Retail Description	Shelf Pk	Unit
<b>GB-GARDNER BENDER</b>				
611-7287Y	OX-100B	COMPOUND ANTI-OXIDANT 1OZ	10	CD 1

## CABLE STAPLES

Designed to install and secure a variety of cables, wires, and cords in both indoor and outdoor applications. Ideal to be used in residential, commercial, and industrial applications. Suitable for industrial, coax, telephone, alarm, security, doorbell, speaker cables, and more.



Our No.	Mfg No.	Retail Description	Shelf Pk	Unit
<b>3M</b>				
679-7674Y	49554	STAK-IT CABLE STACKER	10	PK 25

## 268 - ELECTRICAL CONNECTORS

Our No.	Mfg No.	Retail Description	Shelf Pk	Unit
<b>GB-GARDNER BENDER</b>				
835-1140Y	GSE-310	STAPLE CABLE HD SRV ENTR 1-3/8	10	BX100
815-0021Y	MS-150	CABLE STAPLE 1/2X1-1/8 METAL	10	BX100
815-0013Y	MS-175	CABLE STAPLE 9/16X1-1/4 METAL	10	BX100
674-8800Y	PS-150	STAPLE CABLE INSUL PLSTC 1/2IN	10	BX100
674-8818Y	PS-175	STAPLE CABLE PLSTC INSUL 3/4IN	10	BX100
631-0700Y	MS-500BX/J	1/2X1-1/8 METAL STAPLE 500/JAR	6	BX500
631-0080Y	PSG-15	STAPLES CABLE COAXIAL 7/16IN	6	CD 15
631-0486Y	PSB-1600T	BLACK PLASTIC STRAP	8	CD 25
611-7345Y	PSB-1650T	STAPLE COAX PLAST BLACK 1/4IN	8	CD 25
611-7352Y	PSW-1600T	STAPLE COAX PLASTIC WHT 3/16IN	8	CD 25
674-8859Y	PSW-1650T	STAPLE COAX PLAST WHITE 1/4IN	8	CD 25
631-0551Y	MSB-1540	STAPLE INSULATED BRN 5/8IN	10	CD 40
631-0601Y	MSW-1540	STAPLE INSULATED WHITE 5/8IN	10	CD 40
688-5636Y	PSB-160	STAPLE WIRE BLACK PLASTIC 7/8	10	CD100
457-0750Y	PEC-31525	CLAMP COAXIAL CBL F/RG-6 1/4IN	5	PK 20
674-8743Y	MSI-50B	STAPLE CABLE INSUL METAL 1/2IN	10	PK 50
627-0516Y	PS-50	STAPLE CABLE INSUL PLSTC 1/2IN	10	PK 50
627-0490Y	PS-75	STAPLE CABLE PLSTC INSUL 3/4IN	10	PK 50
831-0930Y	PS-150Z	STAPLE CABLE 1/2IN INSUL PLAST	10	PK100
831-0971Y	PS-175ZN	STAPLE CABLE 3/4IN INSUL PLAST	10	PK100
631-0163Y	PS-175BG/J	STAPLE CABLE PLSTC INSUL 3/4IN	6	PK175
631-0197Y	PS-225BG/J	STAPLE CABLE INSUL PLSTC 1/2IN	6	PK225
<b>ZENITH</b>				
631-8836Y	VM1020NAW	NAIL FASTEN 20 W	4	CD 20
<b>CABLE TIES</b>				

Also known as hose tie or zip tie. Made of plastic. A fastener that can adjust to size using ridges and keyhole slots to bind, hook and secure. Used to hold things together, including electrical wiring.



Our No.	Mfg No.	Retail Description	Shelf Pk	Unit
<b>GB-GARDNER BENDER</b>				
630-9744Y	46-308FST	CABLE TIE ASST FLUO 75LB 8IN	10	AS100
338-8915Y	10095VDV	DATA COM CABLE TIE ASSORTMENT	6	AS200
630-9504Y	45-MB	STANDARD MOUNTING BASE	10	PK 5
076-4662Y	45-521	CABLE TIE HVY DTY 120LB 21IN	10	PK 10
676-5200Y	45-521UVB	CABLE TIE HVY DTY 120LB 21IN	10	PK 10
650-0458Y	45-548	CABLE TIE HVY DTY 175LB 48IN	10	PK 10
631-6228Y	45-548UVB	CABLE TIE HVY-DTY UVB 48IN	10	PK 10
113-6779Y	45-308MTG	CABLE TIE 8IN MOUNTING TIE GRY	10	PK 15
711-0901Y	45-308SC	CABLE TIE SLF-CUT NAT 20/BAG 8	10	PK 20
711-0869Y	45-308UVBFZ	CABLE TIE 8 IN BLACK 20/BAG	10	PK 20
711-0935Y	45-308UVBSC	CABLE TIE SLF-CUT BLK 8IN	10	PK 20
711-0919Y	45-311SC	CABLE TIE SLF-CUT NAT 11IN	10	PK 20
711-0877Y	45-311UVBFZ	CABLE TIE 11IN BLACK 20/BAG	10	PK 20
711-0943Y	45-311UVBSC	CABLE TIE SLF-CUT BLK 11IN	10	PK 20
711-0927Y	45-314SC	CABLE TIE SLF-CUT NAT 14IN	10	PK 20
711-0885Y	45-314UVBFZ	CABLE TIE 14IN BLACK 20/BAG	10	PK 20
711-0968Y	45-314UVBSC	CABLE TIE SLF-CUT BLK 14IN	10	PK 20
630-9603Y	45-MBUVB	UNIV MOUNTING BASE 1X1IN	10	PK 5
013-8255Y	46-308SC	CABLE TIE SLF-CT NAT 50LB 8IN	10	PK 50

Our No.	Mfg No.	Retail Description	Shelf Pk	Unit
711-0976Y	46-308UVBSC	CABLE TIE UVB CUT BLK 50LB 8IN	10	PK 50
097-5805Y	46-311SC	CBL TIE SLF-CT NAT 11IN 50LB	10	PK 50
097-5821Y	46-311UVBSC	CBL TIE SLF-CT BLK 11IN 50LB	10	PK 50
097-5813Y	46-314SC	CABLE TIE SLF-CT NAT 50LB 14IN	10	PK 50
097-5839Y	46-314UVBSC	CABLE TIE UVB CT BLK 50LB 14IN	10	PK 50
097-5953Y	46-415	CABLE TIE HD NATURAL 15IN	10	PK 50
726-2967Y	46-436	CABLE TIES HD 36IN 175LB	10	PK 50
221-5754	46-436UVB	CABLE TIE HEAVY DUTY 36IN	1	PK 50
159-4167	46-448	CABLE TIE 48IN HEAVY DUTYS	1	PK 50
290-6337	46-448UVB	CABLE TIE 48IN HEAVY DUTYS UVB	1	PK 50
097-5722Y	46-104	CABLE TIE NATURAL 4IN	10	PK100
674-8446Y	46-104UVB	CABLE TIE UV BLACK 18LB 4IN	10	PK100
097-5714Y	46-206	CABLE TIE ZIP NATURAL 6IN	10	PK100
097-5748	46-210	CABLE TIE NATURAL 11IN	1	PK100
097-5730Y	46-308	CABLE TIE NATURAL 8IN	10	PK100
013-8248Y	46-308UVB	CABLE TIE 8IN UV BLACK	10	PK100
711-0893Y	46-308UVBFZCC	CBL TIE XTRM BLK 50LB 8IN	10	PK100
611-6610Y	46-310	CABLE TIE NATURAL 11IN	10	PK100
013-8289Y	46-310UVB	CABLE TIE 11IN UV BLACK	10	PK100
097-5789Y	46-311UVBFZ	CABLE TIE 11IN BLACK 100/BAG	10	PK100
097-5797Y	46-314UVBFZ	CABLE TIE 14IN BLACK 100/BAG	10	PK100
097-5755Y	46-315	CABLE TIE NATURAL 14IN	10	PK100
662-6238Y	46-315UVB	CABLE TIE UV BLACK 14IN	10	PK100

### PROSOURCE

658-0807Y	CV165-1003L	CABLE TIE 6.5IN 18LB 100PC CLR	170	BAG1C
656-7002Y	CV165W-1003L	CABLE TIE 6.5IN 18LB BLK 100PC	170	BAG1C
655-6310Y	CV190-1003L	CABLE TIE 7.5IN 50LB 100PC CLR	60	BAG1C
659-8932Y	CV190W-1003L	CABLE TIE 7.5IN 50LB BLK 100PC	60	BAG1C
658-4627Y	CV200S-1003L	CABLE TIE 8IN 40LB 100PC CLEAR	100	BAG1C
655-5312Y	CV200SW-1003L	CABLE TIE 8IN 40LB BLACK 100PC	100	BAG1C
677-9391Y	CV280-1003L	CABLE TIE 11IN 50LB 100PC CLR	45	BAG1C
658-6861Y	CV280W-1003L	CABLE TIE 11IN 50LB BLK 100PC	45	BAG1C
698-3514Y	RAT9/3111D3L	CABLE TIE 7IN 50LB WHT 100PC	48	BAG1C
677-9425	CV200S-253L	CABLE TIE 8IN 40LB 25PC CLEAR	1	BAG25
652-1660	CV200SW-253L	CABLE TIE 8IN 40LB 25PC BLACK	1	BAG25
651-1281Y	CV280-253L	CABLE TIE 11IN 50LB 25PC CLEAR	100	BAG25
652-5919Y	CV280W-253L	CABLE TIE 11IN 50LB 25PC BLACK	100	BAG25
651-5845Y	CV380-253L	CABLE TIE 15IN CLEAR TIE 120LB	50	BAG25
654-0637Y	CV380W-253L	CABLE TIE 15IN 120LB 25PC BLK	50	BAG25

### WIRE CLAMPS/CLIPS

This collection of items secures cables, tubing, and wires. Organize cables and wires on a desktop, work space, workshop, garage, or basement to create a more organized work area.



Our No.	Mfg No.	Retail Description	Shelf Pk	Unit
<b>GB-GARDNER BENDER</b>				
611-6735Y	PPC-1550	CLAMP CABLE 1HL PLSTC1/2IN	10	PK 12
611-6727Y	PPC-1538	CLAMP CABLE PLSTC 15PK 3/8IN	10	PK 15
611-6685Y	PPC-1525	CLAMP CABLE 1HOLE POLY 1/4IN	10	PK 18
611-6743Y	PPC-1575	CLAMP CABLE POLY 3/4IN WHITE	10	PK 6

\* INDICATES NEW ITEMS • ITEM NUMBERS WITH SUFFIX "X" ARE SOLD IN SHELF PACK QUANTITIES ONLY  
ITEM NUMBERS WITH SUFFIX "Y" MAY BE PURCHASED IN LESS THAN SHELF PACK QUANTITIES - NORMAL CHARGES APPLY

## WIRE MANAGEMENT KITS

Organize, carry, and store cords and cables with these handy tools. Ideal to keep computer cords, power cords, earbuds, and television cables bundled and untangled.



Our No.	Mfg No.	Retail Description	Shelf Pk	Unit
<b>NITE IZE</b>				
119-1659Y	GT12-01-2R3	TIE TWIST RUB REUSE 12IN BLACK	6	CD 2
119-1667Y	GT12-31-2R3	TIE TWIST RUB REUSE 12IN BRT OR	6	CD 2
119-1618Y	GT6-2PK-01	TIE TWIST RUBBER REUSE 6IN BLK	12	CD 2
119-1592Y	GT3-4PK-A1	TIE TWIST RUB REUSE 3IN ASSTD	12	CD 4

THIS PAGE IS INTENTIONALLY BLANK

**CORD ENDS-MALE 110V**

These items are ideal for repairing connectors and plugs on various household and commercial items. Ideal for vacuum cleaners, lamps, extension cords, appliances, and more. Plugs available in a variety of shapes and sizes. Cord end is Male 110V .



Our No.	Mfg No.	Retail Description	Shelf Pk	Unit
<b>EATON WIRING DEVICES</b>				
418-1780Y	1709-BOX	PLUG W/CRD CLMP BLK 15A 125V	10	EA
418-1905Y	1723-BOX	PLUG RUB 2WR BLK 2P 15A 125V	10	EA
420-3394Y	1912B-BOX	PLUG FLAT HANDLE 2WIRE BRWN	25	EA
674-4171Y	1912W-BOX	WHITE FLAT HANDLE 2WIRE PLUG	25	EA
444-9625Y	2867-BOX	PLUG 3WIRE ARMORED YEL 15A	10	EA
434-5690X	3123BK-BOX	PLUG RND 2WIRE BLK 15A 125V	25	EA
498-1643Y	4867-BOX	PLUG VINYL YEL 15A 125V	10	EA
608-8462Y	4867AN-SP	VNVL ANGLE PLUG15A 15A 125V	25	EA
626-9393Y	5266AN	BLACK INDUS ANGL 3 WIRE PLUG	15	EA
698-1807Y	8266	15A HOSPITAL 3WIRE PLUG	10	EA
698-2383Y	83-BOX	PLG TRLR TRAVEL ANG 30A 125V	25	EA
415-0710X	84BK-BOX	BLK FLAT ANGLE 2WIRE PLUG	25	EA
454-3310Y	BP1723	BLACK RUBBER ROUND 2WIRE PLUG	5	EA
400-1210Y	BP2600-6B-L	PLASTIC 1-15 NEMA SUPR PLUG BR	10	EA
402-0434Y	BP2600-6W-L	PLASTIC 1-15 NEMA SUPR PLUG WH	10	EA
344-4262Y	BP2601-6B-SP	PLAST 1-15 NEMA EASY INST PLUG	10	EA
300-9578Y	BP2601-6W-SP	PLAST 1-15 NEMA EASY INST PLUG	10	EA
608-8884	L520P	PLUG LOCKING BLACK 20A/125V	1	EA
691-2182Y	L530P	30A TWSTLCK GND 3WIRE PLUG	10	EA
608-8447Y	SA3990	ORG GROUND 3WIRE STRAIGHT PLUG	10	EA
067-1818Y	SA540	15A 125V BLK PLAST PLUG	10	EA
328-2720Y	SA540B	15A/125V BRWN PLAST POLZD PLUG	10	EA
343-1228Y	SA540GD	15A/125V GLD PLAST POLZD PLUG	10	EA
840-6845Y	SA540W	15A/125V WHT POLZD PLAST PLUG	10	EA
712-7384Y	SA940	1-15 NEMA POLARIZED W/CORD CLP	10	EA
498-7822Y	SA940W	PLUG POLARIZED 15A/125V WHITE	10	EA

**CORD ENDS-MALE 220V**

These items are ideal for repairing connectors and plugs on various household and commercial items. Ideal for vacuum cleaners, lamps, extension cords, appliances, and more. Plugs available in a variety of shapes and sizes. Cord end is Male 220V .



Our No.	Mfg No.	Retail Description	Shelf Pk	Unit
<b>EATON WIRING DEVICES</b>				
673-0154Y	4509-BOX	4509-BOX VNVL ST 3WRE PLUG20A	10	EA
608-8470Y	4509AN-BOX	20A/250V VINYL ANGLE PLUG	10	EA
739-9603Y	AHCL1020P	PLUG LOCKING 20A 125/250V 3P3W	10	EA
690-5277Y	L1420P	PLG LCK 20A 125V BLK	10	EA
610-3287Y	L1430P	LOCKING PLUG 4WR 30A 125/250V	10	EA
673-0261Y	L620P	LOCKING GND 3WIRE PLUG 2P 250V	10	EA
690-6366Y	L630P	PLG LCK 30A 250V BLK	10	EA
641-0096Y	S21-SP	BLK PLAST ANG 4WR PLG 125/250V	10	EA

Our No.	Mfg No.	Retail Description	Shelf Pk	Unit
640-9478Y	S42-SP	PLUG 3WIRE GROUND ANGLE BLACK	10	EA

**CORD ENDS-FEMALE 110V**

Ideal for replacing connectors and plugs on various household and commercial items. Useful for extension cords, appliances, tools, and more. Plugs available in a variety of shapes and sizes. Cord end is Female 110V .



Our No.	Mfg No.	Retail Description	Shelf Pk	Unit
<b>EATON WIRING DEVICES</b>				
485-8031Y	222-BOX	CONNECTOR W/CRD CLMP 15A 125V	10	EA
416-0958X	224-BOX	CONNECTOR W/CRD CLMP 15A 125V	10	EA
435-2878Y	2887-BOX	CONNECTOR GROUNDG YEL 15A 125V	10	EA
435-2597Y	4228-BOX	CONNECTOR VINYL 20A 125V YEL	10	EA
690-5269Y	4729	TWISTLCK 3WIRE GND CONNECTOR	15	EA
644-9490Y	4882-BOX	CONNECTOR COMM YELLOW 15A 125V	10	EA
498-1692Y	4887-BOX	CONNECTOR M PLUG 15A 125V YEL	10	EA
626-9450Y	5269/10	CONNECTOR IND 15A 125V BLACK	15	EA
698-1864Y	8269	HOSPITAL 3WIRE GND CONNECTOR	10	EA
608-8876	L520C	CONNECTOR LOCKING BLK 20A/125V	1	EA
690-5152Y	L530C	30A TWISTLOCK 3WIRE CONNECTOR	10	EA

**CORD ENDS-FEMALE 220V**

Ideal for replacing connectors and plugs on various household and commercial items. Useful for extension cords, appliances, tools, and more. Plugs available in a variety of shapes and sizes. Cord end is Female 220V.



Our No.	Mfg No.	Retail Description	Shelf Pk	Unit
<b>EATON WIRING DEVICES</b>				
114-8675Y	4227-BOX	CONNECTOR GROUNDG YEL 15A 250V	10	EA
605-4753Y	4229-BOX	CONNECTOR YELLOW 20A 250V	10	EA
690-5129Y	L1420C	CONN LCK 20A 125/250V BLK/WHT	10	EA
610-2776	L1430C	CONNECTOR COMM 30A 125/250V	1	EA
673-0279Y	L620C	CONNECTOR LCK GROUNDING 2P/3WR	10	EA
690-5103Y	L630C	CONN LCK 30A BLK/WHT	10	EA

**LAMP SOCKET ADAPTERS**

These adapters allow the alteration of lamp sockets to meet specific residential needs. Add additional lamp sockets and outlets, as well as extend or reduce bulb size. For indoor use only.



Our No.	Mfg No.	Retail Description	Shelf Pk	Unit
<b>EATON WIRING DEVICES</b>				
617-0476Y	1054-BOX	EXTENDER SCTKT MED BS 660W 250V	25	EA
616-9338Y	332-BOX	REDUCER BX SCTKT KYLS MD BS WHT	10	EA
416-9678Y	700B-BOX	BAKELITE TWIN SOCKET	10	EA

\* INDICATES NEW ITEMS • ITEM NUMBERS WITH SUFFIX "X" ARE SOLD IN SHELF PACK QUANTITIES ONLY  
ITEM NUMBERS WITH SUFFIX "Y" MAY BE PURCHASED IN LESS THAN SHELF PACK QUANTITIES - NORMAL CHARGES APPLY

## 272 - HOUSEHOLD WIRING DEVICES

Our No.	Mfg No.	Retail Description	Shelf Pk	Unit
697-1162Y	715V-BOX	IVRY KEYLESS LAMPHOLDER TAP	10	EA
416-9769Y	718V-BOX	660W PULLCHAIN SOCKET ADAPTER	10	EA
416-9900X	758B-BOX	KEYLESS LAMP SOCKET ADAPTER	25	EA
459-9130Y	808-BOX	ADAPT LMPHLDR KYLS BROWN	10	EA

### JANDORF SPECIALTY HARDWARE

339-6934Y	60421	SOCKET EXTENDER PHENOLIC 1IN	12	CD
339-6942Y	60422	SOCKET EXTEN PORC E26 1-1/4IN	12	CD
339-6959Y	60424	SOCKET REDUCER INTERM E17 E12	12	CD
339-6991Y	60427	SOCKET REDUCER CAN E14 E12	12	CD

### OUTLET ADAPTERS

Add more outlets where they are needed most with these convenient adapters. Accepts both polarized and grounded plugs to allow space for cell phone chargers, lamps, electronic devices, and more. Ideal for homes, workshops, garages, retail stores, and more.

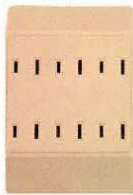

Our No.	Mfg No.	Retail Description	Shelf Pk	Unit
<b>EATON WIRING DEVICES</b>				
433-9479Y	C1746V	TAP DUPLEX TO 6OUTLET GND IV	5	CD
110-4165Y	C1746W	TAP DUPLEX TO 6OUTLET GND WHT	5	CD
485-9450Y	1147B-BOX	TAP 3OUTLET GND 2P3W PLAST BRN	10	EA
415-2674Y	1192W-SP	PLG OUTLET WHT 15A 125V	10	EA
611-6040Y	1219V-BOX	IVRY 3OUTLET 2WIRE GND ADAPTER	10	EA
420-3766Y	1482V-BOX	CUBE TAP 3-OUTLET 3WIRE IVORY	10	EA
608-8579Y	1482W-BOX	PLG OUTLET 3 WHT 15A 125V	10	EA
673-0246Y	1747W-BOX	TAP 3OUTLET POLARIZED2P/3W WHT	10	EA
486-4138X	4400B-BOX	TAP OUTLET 3 BRN 15A 125V	10	EA
673-0162Y	4402RN-BOX	PLG OUTLET ORANGE 15W 125V	10	EA
794-1925Y	BP1219W	3OUTLET GND ADAPT WHT CARDED	5	EA
496-9937Y	C1146V	TAP DUPLEX TO 6OUTLET GND IV	5	EA
454-1397Y	C1146W	PLG OUTLET WHT 15A 125V	5	EA

### POWERZONE

784-3006Y	OR801011	TAP DUPLEX TO 6OUTLET GND WHT	8	CD
787-6717Y	OR801105	TAP 6 OUTLET PHOTO NIGHTLT WHT	8	CD
782-8007Y	ORAD0200	TAP 3 OUTLET GROUNDING YELLOW	8	CD
782-2976Y	ORADL101	TAP 3 OUTLET PHOTO NIGHTLT WHT	8	CD
795-1486Y	ORAD0100	TAP 3 OUTLET 2POLE/3WIRE ORG	40	EA

### WOODS

722-6004Y	41261	TAP WALL S/E 6-OUTLET WHITE	6	CD
-----------	-------	-----------------------------	---	----

### EXTENSION CORDS WITH GFCI

This collection of extension cords and adapters harness the power of GFCI technology. When an overload is detected, the GFCI prevents dangerously high voltage and electric shocks. Ideal workshops, construction sites, and more.



Our No.	Mfg No.	Retail Description	Shelf Pk	Unit
<b>POWERZONE</b>				
797-9248Y	ORG320803	ADAPTER 3 OUTLET GFCI 12/3 YEL	8	EA

Our No.	Mfg No.	Retail Description	Shelf Pk	Unit
<b>PRIME WIRE &amp; CABLE</b>				
997-0328Y	CB614725	CORD EXT CIRBRKR 14/3X25FT RED	8	EA
179-5509Y	CB614730	CORD EXT CIRBRKR 14/3X50FT RED	6	EA
472-4415Y	CB614735	CORD EXT CIRBRKR14/3X100FT RED	4	EA
502-9319Y	GF320803	ADAPTER GFCI 3OUT12/3X3FT YEL	8	EA
512-4060Y	GF420802	ADAPTER GFCI 3OUT12/3X2FT YEL	12	EA
<b>WOODS</b>				
675-4014Y	2814	CORD EXT GFCI12/3 2FT W/LT YEL	10	EA

### OUTDOOR EXTENSION CORDS

This collection of extension cords is intended for outdoor use. Available in multiple lengths. Ideal for farm, ranch, residential, and commercial use.



Our No.	Mfg No.	Retail Description	Shelf Pk	Unit
<b>POWERZONE</b>				
430-0786Y	OR501608	CORD EXT OUTDOOR 16/3X8FT ORG	15	EA
430-5967Y	OR501615	CORD EXT OUTDOOR 16/3X15FT ORG	15	EA
432-2053Y	OR501625	CORD EXT OUTDOOR 16/3X25FT ORG	12	EA
432-6849Y	OR501630	CORD EXT OUTDOOR 16/3X50FT ORG	12	EA
432-9462Y	OR501635	CORD EXT OUTDR 16/3X100FT ORG	6	EA
433-2722Y	OR514725/506725	CORD EXT RED 14/3X25FT	12	EA
434-3323Y	OR514730/506730	CORD EXT RED 14/3X50FT	6	EA
440-4430Y	OR880628	CORD EXT OUTDOOR 16/3X40FT GRN	12	EA
440-8894Y	OR880633	CORD EXT OUTDOOR 16/3X80FT GRN	6	EA
976-2394Y	OR883628	CORD EXT OUTDOOR 16/3X40FT WHT	12	EA
438-9797Y	OR884628	CORD EXT OUTDOOR 16/3 40FT BGE	12	EA
361-1514Y	ORCW511615	CORD EXT OTDR RD CLD 16/3X15FT	12	EA
366-8670Y	ORCW511625	CORD EXT OTDR RD CLD 16/3X25FT	12	EA
369-2126Y	ORCW511630	CORD EXT OTDR RD CLD 16/3X50FT	12	EA
370-6819Y	ORCW511725	CORD EXT OTDR RD CLD 14/3X25FT	12	EA
372-5009Y	ORCW511730	CORD EXT OTDR RD CLD 14/3X50FT	6	EA
373-6196Y	ORCW511735	CORD EXT OTDR COLD 14/3X100FT	3	EA
034-4911Y	ORCW511825	CORD EXT COLD LT 12/3X25FT BLU	6	EA
374-4828Y	ORCW511830	CORD EXT OTDR RD CLD 12/3X50FT	4	EA
379-0326Y	ORCW511835	CORD EXT OTDR COLD 12/3X100FT	2	EA
437-8931Y	ORN512833	CORD EXT OTDR 12/3X80FT NEOGRN	2	EA
438-0333Y	ORN513833	CORD EXT OTDR 12/3X80FT NEOPNK	2	EA
<b>YELLOW JACKET</b>				
669-2594Y	2737	CORD EXT OUTDOOR 12/3X50FT YEL	4	EA
669-2602Y	2738	CORD EXT OUTDR 12/3X100FT YEL	2	EA
675-3685Y	2883	CORD EXT WITH/LT 12/3X25FT YEL	6	EA
675-3149Y	2886	CORD EXT WITH/LT 14/3X25FT YEL	12	EA
675-3826Y	2991	CORD EXT TBLADE 10/3X50FT YEL	2	EA
675-4063Y	2992	CORD EXT TBLADE 10/3X100FT YEL	2	EA

**MULTI OUTLET EXTENSION CORDS**

These items contain multiple outlets to offer more conductors in one location. Ideal for indoor and outdoor use in residential, commercial, and industrial applications. Perfect for workshops, garages, construction sites, and more.



Our No.	Mfg No.	Retail Description	Shelf Pk	Unit
<b>POWERZONE</b>				
977-1049Y	OR605627	CORD EXT 3TAP 16/35JTWX35FT GRN	12	EA
982-0317Y	OR614730/606730	CORD EXT 3TAP 14/3X50FT RED	6	EA
780-4438Y	OR890708	CORD EXT SHOP 14/3X8FT BLK/ORG	14	EA
<b>WOODS</b>				
675-4030Y	0825	CORD EXT OTDR14/3X25FT 30T ORG	12	EA
675-4048Y	0826	CORD EXT OTDR14/3X50FT 30T ORG	6	EA
220-5839	4388SW8802	CORD EXT 3OUTLET 10/3X50FT YEL	1	EA

**APPLIANCE REPLACEMENT CORDS**

These power supply replacement cords are ideal for various household appliances. Useful for power tools, lamps, water coolers, air conditioners, dryers, ranges, and garbage disposals. Available in 3-conductor and 4-conductor options with strain relief cord.



Our No.	Mfg No.	Retail Description	Shelf Pk	Unit
<b>POWERZONE</b>				
449-1114Y	OR010608	CORD POWER SUPPLY 16/3X8FT BLK	25	EA
775-8576Y	OR210606	CORD PWER GARBAGE DISP 16/3X6FT	20	EA

**GENERATOR CORDS**

For use with portable generators and power transfer switches. Ideal for power outages, storms, snow, ice, and other emergency situations. Made of heavy duty material to withstand the elements.



Our No.	Mfg No.	Retail Description	Shelf Pk	Unit
<b>WOODS</b>				
218-2939Y	1493	CORD GENERATOR 30A 10/4X25 YEL	2	EA

**POWER ADAPTER CORDS**

This product allows the use of more outlets by connecting large adapter cords to power strips. Amp specifications vary. For indoor and outdoor use.



Our No.	Mfg No.	Retail Description	Shelf Pk	Unit
<b>WOODS</b>				
074-7121Y	090238802	ADAPTER PWR W-CRD 20A TWST/LCK	10	EA

Our No.	Mfg No.	Retail Description	Shelf Pk	Unit
074-7113Y	090848802	ADAPTER 3 RECPT TWSTLCK YELLOW	6	EA

**POWER BLOCKS**

These power blocks add more electrical power to a given location. Double or triple the amount of power with one easy to use tool. Available in multiple specifications. For residential and commercial use.



Our No.	Mfg No.	Retail Description	Shelf Pk	Unit
<b>EATON WIRING DEVICES</b>				
802-3962	RB300ME/AE	POWER CENTER STEEL 9OUTLT GFCI	1	EA

Our No.	Mfg No.	Retail Description	Shelf Pk	Unit
<b>POWERZONE</b>				
537-0036Y	ORPBPHU345	HUB OTDR 2-USB/5-OUTLET 3.4A	6	EA

**CORD STORAGE & ADAPTERS**

Storage and holders for multiple wires, including chargers and blocks. Used for storage and transport.



Our No.	Mfg No.	Retail Description	Shelf Pk	Unit
<b>POWERZONE</b>				
314-5745Y	ORCR3000	WHEEL CORD W/METAL STAND BLACK	4	EA

**CORD REELS**

These items feature ergonomic reel and handle to properly wind and store extension cords for future use. Ideal for homeowners, contractors, repair businesses, and more.



Our No.	Mfg No.	Retail Description	Shelf Pk	Unit
<b>WOODS</b>				
675-4196	48006	REEL CORD RETRACT 3OUT14/3X30FT	1	EA

**MULTI-OUTLET STRIPS**

Add multiple outlets with one simple device. Power strip plugs into existing outlet with no hard-wiring requiring. Converts single outlet to multiple space transformer outlet. Yard models available.



Our No.	Mfg No.	Retail Description	Shelf Pk	Unit
<b>EATON WIRING DEVICES</b>				
608-8645Y	1136V	STRIP PWR 6OUT W/BRKR 14/3X3FT	24	EA
<b>POWERZONE</b>				
800-5118Y	OR800012	STRIP 12OUT 4FT W/6FT CORD BLK	4	EA
795-8085Y	OR801115	STRIP 6OUT SAFETY 8FT CORD WHT	8	EA

\* INDICATES NEW ITEMS • ITEM NUMBERS WITH SUFFIX "X" ARE SOLD IN SHELF PACK QUANTITIES ONLY  
ITEM NUMBERS WITH SUFFIX "Y" MAY BE PURCHASED IN LESS THAN SHELF PACK QUANTITIES - NORMAL CHARGES APPLY



## 274 - STRIPS & SURGE PROTECTORS

Our No.	Mfg No.	Retail Description	Shelf Pk	Unit
791-5655Y	OR801118	STRIP 6OUT CIRBRKR18IN CRD WHT	12	EA
796-2657Y	OR801120	STRIP 6OUT METAL 10FT CORD BLK	6	EA
793-0365Y	OR801124	STRIP 6OUT CIRBRKR 3FT CRD WHT	12	EA
441-7747Y	OR8CB003	TAKE YARD 3OUT 16/3X6IN	9	EA
798-2861Y	OR7000X2	STRIP 6 OUTLET 18IN CORD 2PK	12	PK 2
<b>PRIME WIRE &amp; CABLE</b>				
047-4866Y	PB800012	STRIP 12OUT MTL W/BRKR 4FT BLK	6	EA
<b>WIREMOLD</b>				
296-4294Y	PM48TC	STRIP POWER 10OUT 4FT 6FT CORD	3	EA
<b>WOODS</b>				
722-6012Y	41367	POWRSTRP WH LIT SWTCH 6OUT 4FT	6	CD
722-6020Y	41386	PWRSTRP GRY LIT SWTCH 6OUT 5FT	6	CD

### SURGE PROTECTORS

Surge protectors provide protection against surges through hot, neutral, or ground lines. Ideal for home entertainment equipment, AC power lines, networking equipment, telephone and cable lines, and more.



Our No.	Mfg No.	Retail Description	Shelf Pk	Unit
<b>EATON WIRING DEVICES</b>				
681-9155Y	1176V	STRIP SURGE 7OUTLT 170J 4FT IV	6	CD
<b>POWERZONE</b>				
811-2807Y	OR802013	STRIP SURGE 6OUT 400J 18IN WHT	12	EA
803-2278Y	OR802105	TAP SURGE /ALARM 1OUT 900J WHT	8	EA
804-3739Y	OR802115	TAP SURGE 6 OUTLET 1140J WHITE	8	EA
982-1968Y	OR802126	STRIP SURGE 6OUT 1000J 8FT WHT	8	EA
813-9164Y	OR802135	STRIP SURGE 6OUT1150J 15FT BLK	4	EA
812-7839Y	OR802225	STRIP SURGE 6OUT 1000J 4FT BLK	12	EA
<b>WOODS</b>				
722-6046Y	41076	PROTECTOR SURGE H/O 6OUT 1440J	6	CD
722-6038Y	41496	PROTECTR SURGE 7OUT 1440J 10FT	6	CD
981-0151Y	41618	PROTECTOR SURGE 8OUT 2000J 6FT	6	CD
295-3479Y	2762	ADAPTER SURGE GFCI PLUG IN YEL	6	EA
<b>SURGE PROTECTORS / USB CHARGE</b>				

Add protection against surges with these handy devices. Works through hot, neutral, or ground lines. Includes USB surge protection. Ideal for home entertainment equipment, AC power lines, networking equipment, telephone and cable lines, and more.



Our No.	Mfg No.	Retail Description	Shelf Pk	Unit
<b>POWERZONE</b>				
816-8015Y	OR503118	STRIP SURGE 8OUT 3600J 6FT BLK	2	EA
464-2294Y	OR504142	SURGE PROTECT 12OUT 4200J BLK	2	EA
463-6569Y	OR505104	SURGE PROT 4 OUTLET WHT 4FT CD	4	EA
815-5244Y	OR525106	STRIP SURGE 6OUT 1800J 4FT WHT	4	EA
306-9515Y	ORRUSB3465	CHARGE USB 6-OUT 1200J 2P 3.4A	8	EA
297-0325Y	ORUSB3435	CHARGER USB 3.4A 3-OUT 950J	8	EA
080-4377Y	ORUSB3465	CHARGE USB 6-OUT 1200J 2P 3.4A	8	EA

## DROP LIGHTS

This collection of lights are ideal adding bright lights to workshops, sheds, garages, basements, and more. Available in fluorescent, incandescent, and LED. Indoor and outdoor applications.



Our No.	Mfg No.	Retail Description	Shelf Pk	Unit
<b>POWERZONE</b>				
478-5028Y	ORCRTLLED526	TROUBLE LIGHT LED 30FT W/REEL	1	EA
303-9534Y	ORTLLED48606	LIGHT TROUBLE48LED 6FT16/3SJTW	6	EA
<b>WOODS</b>				
675-4162Y	0691	LIGHT WORK MTL OUTLT 16/3X25FT	12	EA
675-4154Y	0692	LIGHT WORK MTL OUTLT 16/3X50FT	6	EA
675-3073Y	2893	LIGHT WORK WIRE RECP 16/3X25FT	12	EA

### CLAMP LIGHTS

These lights have a clamp connector end for easy positioning. Offers bright, reflective light where it is needed most. Ideal for workshops, garages, barns, and sheds. Also used in chicken and pig brooders as a temporary heat source.



Our No.	Mfg No.	Retail Description	Shelf Pk	Unit
<b>WOODS</b>				
675-4055Y	0169	LIGHT CLAMP 8.5IN 18/2X6FT CRD	4	EA
675-4006Y	2839	LIGHT CLAMP 8.5IN 18/2X12FT CD	4	EA

### WORK LIGHTS

This assortment of heavy-duty lights are ideal for workshops, garages, sheds, basements, and more. Shine bright, direct light where it is needed most. Available in halogen, incandescent, and LED options.



Our No.	Mfg No.	Retail Description	Shelf Pk	Unit
<b>EATON WIRING DEVICES</b>				
608-8546Y	1465Y-SP	GUARD WORK LIGHT PLASTIC YEL	10	EA
<b>POWERSMITH</b>				
509-5112Y	PWLR108S	LIGHT WORK LED RECHARGE 800 LU	3	EA
509-5096	PWLR112FM	WORK LGHT LED RECHG MAG 1200L	1	EA
509-5120	PWLR124FM	LIGHT WORK RECHRG 20W 2400LM	1	EA
<b>POWERZONE</b>				
801-1819Y	GT-507-U	LIGHT WORK LED CRDD 5000LM 50W	4	EA

**LANTERNS - BATTERY**



Our No.	Mfg No.	Retail Description	Shelf Pk	Unit
<b>COAST CUTLERY</b>				
716-3215Y	C7050CP	LANTERN 24LED EAL15 AREA LT 4C	3	EA
<b>POWERZONE</b>				
517-9890X	LP-6378-COB	LANTERN CAMP COB LED CLPSBLE	6	EA

**FLASHLIGHT / LANTERN BULBS**

These flashlight and lantern accessories are useful for replacing or converting bulbs in household flashlights and lanterns. Bulbs are designed to deliver the brightest, whitest, and far-reaching light available.



Our No.	Mfg No.	Retail Description	Shelf Pk	Unit
<b>DORCY INTERNATIONAL</b>				
576-0541Y	41-1661	BULB KRYPTON REPLACE KPR103 3D	12	CD 2
294-2159Y	41-1662	BULB KRYPTON REPLC KPR104 2AA	12	CD 2
206-7288Y	41-1663	BULB KRYPTN REPLC KPR113 6V/4D	12	CD 2
473-9363Y	41-1664	BULB KRYPTON REPLC KPR222 2AA	12	CD 2
135-7888Y	41-1660	BULB KRYPTON REPLACE KPR102 2D	12	CD 2

**AA BATTERY/BATTERIES**

These AA batteries deliver long-lasting, powerful performance for demanding, high-tech devices such as MP3 players, portable CD players, digital cameras, hand-held electronic devices, and other digital devices. Available in heavy-duty, alkaline, lithium, and photo electronic options.



Our No.	Mfg No.	Retail Description	Shelf Pk	Unit
<b>ENERGIZER BATTERY</b>				
721-4539Y	L91SPB-4	BATTERY AA E2 LITHIUM 4PK	6	CD 4

**COIN / BUTTON CELL BATTERIES**



Our No.	Mfg No.	Retail Description	Shelf Pk	Unit
<b>ENERGIZER BATTERY</b>				
842-0804X	357BPZ	BATT 357BPZ MERCURY FREE	6	EA

**SPECIALTY BATTERY/BATTERIES**

Specialty batteries. Energizer. Come in various sizes for multiple purposes



Our No.	Mfg No.	Retail Description	Shelf Pk	Unit
<b>DURACELL</b>				
746-2567Y	41333212104	BATTERY ULTRA LI PHOTO 3V 123	6	CD
015-0904X	DL2430BPK	LITHIUM HOME MEDICAL 2430 1PK	6	CD
349-7641Y	DLCR2B2PK	BATTERY ULTRA LI PHOTO CR2 2PK	6	CD
756-1590Y	MN27BPK	BATTERY ALKALINE SECURITY 12V	6	CD

Our No.	Mfg No.	Retail Description	Shelf Pk	Unit
<b>ENERGIZER BATTERY</b>				
576-4733Y	A23BPZ-2	BATT A23BPZ ALK MERCURY FREE	6	EA
625-8321Y	A544BPZ	BATTERY ALKALINE PHOTO 6V A544	6	EA
633-0393Y	AZ13DP-8	BATT HEARING AID AZ13DP8	6	EA
633-0526Y	AZ312DP-8	BATT HEARING AID AZ312DP8	6	EA
674-9808Y	E90BP-2	BATTERY ALKALINE PHOTO E90 CD2	6	EA
632-9957Y	AZ10DP-8	BATTERY HEARING AID NO10 1.4V	6	PK 8

**FISH TAPES**

These tools and accessories are used to install wires above drop ceilings, through insulated walls, and under carpet and floors. Ideal for installing speakers, home networks, cable, and other common electrical devices.



Our No.	Mfg No.	Retail Description	Shelf Pk	Unit
<b>GB-GARDNER BENDER</b>				
643-8865Y	EFT-50B	FISHTAPE REEL STND STEEL 50FT	5	CD 1
573-2607Y	FTS-125R	FISHTAPE UPPERHAND STEEL 125FT	2	CD 1
372-2378Y	FTS-65R	TAPE FISH W/HNDL UNIV RED-BLK	2	CD 1

**CONDUIT BENDERS**

These items are useful for efficient conduit bending. Effectively holds conduit steady as it is cut to appropriate size. Pre-threaded for easy assembly.



Our No.	Mfg No.	Retail Description	Shelf Pk	Unit
<b>GB-GARDNER BENDER</b>				
674-8495	BH-75	HANDLE CONDUIT BENDER STL 38IN	1	EA

\* INDICATES NEW ITEMS • ITEM NUMBERS WITH SUFFIX "X" ARE SOLD IN SHELF PACK QUANTITIES ONLY  
ITEM NUMBERS WITH SUFFIX "Y" MAY BE PURCHASED IN LESS THAN SHELF PACK QUANTITIES - NORMAL CHARGES APPLY

## 276 - TOOLS & TESTERS

### WIRE STRIPPERS & CRIMPING TOOL

These handy wire tools have the ability to strip wire without any damage to the conductor. Also strips and loops cables and crimps terminals. Ideal to pull, loop, and bend wire and rethread bolts.



Our No.	Mfg No.	Retail Description	Shelf Pk	Unit
---------	---------	--------------------	----------	------

#### CHANNELLOCK

352-4501Y	909	PLIER CRIMPING W/CUT 9-1/2INCH	5	EA
332-4555Y	957	STRIPPER/CUT WIRE ERGONOMC 7IN	5	EA

#### GB-GARDNER BENDER

046-4958Y	COM-310	TOOL CRIMP COMPRESSION RG59/6	5	CD 1
783-9830Y	COM-320	TOOL CRIMP COMPRESSION UNIVRSL	5	CD 1
677-1497Y	GBX-300	CABLE CUTTER BX ARMOR ADJ 7.25	5	CD 1
771-0502Y	GESP-224	STRIP/CUT CABLE/WIRE 7.25INCH	5	CD 1
328-2787Y	GESP-70	STRIP/CRIMP/CUT MULTI 8-1/4IN	5	CD 1
817-1019Y	GMC-1145D	CRIMPER MODULAR PLUG RJ11/RJ45	5	CD 1
770-6120Y	GPT-80	PLIERS NEEDLE NOSE VOLT SENSNG	4	CD 1
649-0486Y	GPT-90	PLIERS LINEMAN VOLT SENSNG 8IN	4	CD 1
157-4979Y	GRX-3224	STRIP/CUT CABLE/WIRE 7-5/8IN	5	CD 1
148-8659Y	GS-3589	CUTTER/CRIMP COAXIAL RG59/RG-6	5	CD 1
128-7119Y	GS-360	STRIPPER/CUT WIRE LCK HNDL 6IN	5	CD 1
345-9815Y	GS-361	STRIPPER WIRE 16-30 AWG 6.25IN	5	CD 1
130-2736Y	GS-366	STRIP/CRIMP/CUT MULTI 9-1/4IN	5	CD 1
827-3427Y	GS-370	STRIP/CRIMP/CUT MULTIFUNC8.5IN	5	CD 1
611-4235Y	GS-40	STRIPPER WIRE SOLID/STRAND 5IN	5	CD 1
191-0520	GS-45	STRIPPER WIRE SOLID/STRAND 6IN	1	CD 1
658-1813Y	GST-224M	STRIP/CRIMP/CUT V SENSNG 7.5IN	4	CD 1
947-5427Y	GTPS-3100	STRIPPER CABLE RND UTP-STP .24	5	CD 1
496-2429Y	GTPS-3200	STRIPPER CABLE UTP-STP 4-1/2IN	5	CD 1
931-2455Y	SE-398	CUT/STRIP COAXIAL CABLE 6.25IN	5	CD 1
611-4763Y	SE-92	STRIPPER WIRE HD AUTOMATIC 8IN	5	CD 1
906-1722Y	GESP-55	STRIP/CRIMP/CUT WRE/BLT 6.75IN	5	CD 1
936-5438Y	GMC-2000D	CRIMPER MODULAR PLUG RJ45/RG11	5	CD 1
837-5834Y	GS-355	STRIPPER/CUT WRE 10-20AWG 6.25	5	CD 1
736-5935Y	GS-385	PLIERS NEEDLE NOSE CUT/CRIMPER	5	CD 1
780-6169Y	GST-70M	STRIP/CRIMP/CUT V SENSING 8-20	4	CD 1

#### IRWIN

078-6327Y	2078300	STRIP/CRIMP/CUT ADJUSTABLE 8IN	5	EA
763-8075Y	2078309	STRIP/CRIMP/CUT MULTITool 8IN	5	EA

#### KLEIN TOOLS

636-8575Y	1001	STRIP/CRIMP/CUT MULTI 8-1/2IN	3	EA
636-7924Y	1005	CRIMPER/CUT WIRE TAPERD 9.75IN	6	EA
608-5096Y	1010	CUTTER WIRE STRIPPER 8-1/4IN	3	EA
608-5070Y	11045	STRIPPER WIRE 10-18 SLD 6.25IN	6	EA
608-5088Y	11046	STRIPPER WIRE 16-26 STR 6.25IN	12	EA
636-8682Y	626	TAP/RETHREAD TOOL 6-IN-1 CUSH	3	EA
637-2346Y	74007	STRIPPER WIRE SLD/STRND 5.5IN	6	EA
112-4940Y	K11095	STRIPPER/CUT WIRE CRVD 7-1/8IN	6	EA
315-8748Y	K1412	STRIP/CUT CABLE/WIRE 7-7/10IN	6	EA

#### PROSOURCE

651-0754Y	CP-C8153L	STRIPPER/CRIMPR MULTI-FUNC 8IN	10	EA
006-1390Y	JL-SST-401183L	STRIP/CRIMP/CUT WIRE 8INCH RED	6	EA

Our No.	Mfg No.	Retail Description	Shelf Pk	Unit
677-9532Y	KY-665T3L	STRIP/CRIMP/CUT HD MULTI FUNC	10	EA

#### ZENITH

631-8802Y	VM1001RG6ST	STRIPPER CABLE COAXIAL 3.87IN	4	CD
-----------	-------------	-------------------------------	---	----

### CIRCUIT/VOLTAGE TESTERS

Also known as a receptacle tester or outlet tester. Tests an outlet or other device to determine if power is traveling through and if it is wired correctly.



Our No.	Mfg No.	Retail Description	Shelf Pk	Unit
---------	---------	--------------------	----------	------

#### GB-GARDNER BENDER

431-3862Y	GBT-3502	TESTER BATTERY ANALOG POCKET	5	CD 1
287-3412Y	GCM-221	METER DIG CLAMP AUTO 3 RANGES	2	CD 1
953-7036Y	GCM-500	METER ANALOG CLAMP 4FUNC 8RNGE	2	CD 1
738-3821Y	GCT-3304	TESTER CONTINUITY ECONOMY 36IN	5	CD 1
532-8000Y	GCV-3206	TESTER CONTINUITY-AC/DC12-250V	5	CD 1
200-1113Y	GDT-311	TESTER DIG W/9V BATT 3-FUNCTIN	4	CD 1
585-2173Y	GDT-3200	MULTIMETER DIG AUTO 7RNGE/FUNC	4	CD 1
304-3593Y	GET-3202	TESTER CIRCUIT LV AC/DC 5-50V	5	CD 1
386-8478Y	GET-3213	TESTER VOLTAGE 3WAY 3-RANGE AC	5	CD 1
173-8475Y	GFI-3501	TESTER RECEPTACLE GFCI CIRCUIT	5	CD 1
946-2300Y	GRT-3500	TESTER OUTLET 110-125VAC	5	CD 1
456-4043Y	GVD-3504	TESTER VOLT N/CONTACT 50-600AC	5	CD 1
794-7567Y	GET-3100	TESTER CIRCUIT AC/DC 60-500V	5	CD 1
611-5265Y	GMT-312	MULTITESTER ANALOG 12RNG/5FUNC	4	CD 1
677-1505Y	TK-5HCN	KIT ELECTRICAL 4TESTERS W/CASE	2	SET

#### RELIANCE CONTROLS

959-2536	THP103	TESTER APPLIANCE LOAD DIGITAL	1	EA
----------	--------	-------------------------------	---	----

#### SPERRY

367-5212Y	CS550A	LOCATOR CIRCUIT AUTO 80-140V	6	CD 1
580-5338Y	CT6101	TESTER CONTINUITY FLXLEAD 36IN	5	CD 1
017-9945Y	DM4A	MULTIMETER DIG AUTO ECON 14RGE	6	CD 1
729-6254	DM6800	MULTIMETER THIN DIGITAL	1	CD 1
711-0984Y	HGT6520	TESTER ELEC STOP SHOCK II	5	CD 1
286-7547Y	TT64202	TESTER CABLE COAXIAL-UTP/STP	2	CD 1
797-0221Y	VD7504GFI	TESTER ELEC 2N1 GFCI/NON CONT	5	CD 1
931-2521	SDMM10000R	MULTIMETER SMART DIGITAL	1	EA

### LIGHT BULB CHANGERS

These smart bulb changers allow the user to remove and replace bulbs quickly and easily, all while standing safely on the ground. Suction and finger-style grips available. Works on a variety of bulb styles and sizes.



Our No.	Mfg No.	Retail Description	Shelf Pk	Unit
---------	---------	--------------------	----------	------

#### MR LONGARM

624-2556Y	3001	CHANGER BULB FLOOD 3/4IN THRDS	12	EA
624-1996Y	3002	CHANGER BULB SPOT 3/4IN THRDS	12	EA

### ALLIGATOR CLIPS

Alligator clips are used for creating a temporary electrical connection. Ideal for home improvement, auto, and marine applications.



Our No.	Mfg No.	Retail Description	Shelf Pk	Unit
<b>GB-GARDNER BENDER</b>				
611-1421Y	14-077	CLIP ALLIGATOR INSUL 22-14 2IN	10	CD 2
611-1371Y	14-075	CLIP ALLIGATOR N/INSUL 1.25IN	10	CD 4
662-6832Y	14-078	CLIP ALLIGATOR INSUL 22-14 2IN	10	CD 2
674-8206Y	14-076	CLIP ALLIGATOR N/INSULATED 2IN	10	CD 4

### GREENLEE SPECIALTY TOOLS/ACCES

This collection of specialty tools is suitable for a variety of projects. Includes tools helpful for sawing, digging, mounting, drilling, and electrical work. For residential, commercial, and industrial applications.



Our No.	Mfg No.	Retail Description	Shelf Pk	Unit
<b>GREENLEE</b>				
128-7093	06-03-54B	DRILL BIT WIRE PULL 3/8INX54IN	1	EA
585-2694Y	06923	SAW HOLE REC LGTNG ADJ 2.5-7IN	6	EA
825-4328	09-03-54B	DRILL BIT WIRE PULL 3/16X54IN	1	EA
314-4730	0952-01	CUTTER METAL CONDUIT FLEX/BX	1	EA
719-2347	12-04-54A	DRILL BIT WIRE PULL 3/4X54IN	1	EA
867-7320	125Q	GRIP WIRE PULLING W/SWIVEL SML	1	EA
931-0681	150Q	GRIP WIRE PULLING W/SWIVEL MED	1	EA
653-9241	16-04-54A	DRILL BIT WIRE PULLING 1X54IN	1	EA
280-2742	168Q	GRIP WIRE PULLING W/SWIVEL LRG	1	EA
684-6489Y	1941-1	BLADE REPL CONDUIT CUT FLEX/BX	5	EA
183-3037Y	301A	SAW JAB STEEL NONSLIP 11-5/8IN	5	EA
503-7395	430	TWINE POLY 210LB BREAK 6500FT	1	EA
158-7864Y	430-500	TWINE POLY 210LB BREAK 500FT	6	EA
679-8201Y	438-5H	FISHTAPE REEL STEEL ECON 50FT	5	EA
914-9055Y	540-12	STICK WIRE PULL KIT FBRGLS12FT	3	EA
707-1871Y	540-15	STICK WIRE PULL KIT GLOW 15FT	3	EA
729-2436Y	60A-1	BIT AUGER SHORTY QCK CHG 1INCH	3	EA
729-2428Y	60A-3/4	BIT AUGER SHORTY QCK CHG 3/4IN	3	EA
729-2469	66PT-7/8	BIT AUGER EXTREME 7/8INX18INCH	1	EA
729-2410	712P	TOOL WIRE PULLING PLACEMENT	1	EA
535-8346	7238SB	RATCHET WRENCH KO SET 1/2-2IN	1	EA
037-2383	84012	ANCHOR KIT LT DUTY W/DRILL BIT	1	EA
998-2471Y	921	BIT AUGER KIT QUICK CONNECT	3	EA
998-2463	CM-330	TESTER VOLTAGE AC CLAMP W/CASE	1	EA
344-2829	CM660	TESTER VOLTAGE CLAMP LCD DISP	1	EA
183-0298	DM-25	MULTIMETER DIGITAL VOLT/BATT	1	EA
139-5623	DM-45	MULTIMETER DIGITAL MAN RANGING	1	EA
488-2551Y	DTAP1/4-20	DRILL/TAP BIT HEX SHANK 1/4-20	5	EA
246-4048Y	DTAP10-24	DRILL/TAP BIT HEX SHANK 10-24	5	EA
005-9154Y	DTAP10-32	DRILL/TAP BIT HEX SHANK 10-32	5	EA

Our No.	Mfg No.	Retail Description	Shelf Pk	Unit
031-9442Y	DTAP12-24	DRILL/TAP BIT HEX SHANK 12-24	5	EA
543-0608Y	DTAP6-32	DRILL/TAP BIT HEX SHANK 6-32	5	EA
810-6908Y	DTAP8-32	DRILL/TAP BIT HEX SHANK 8-32	5	EA
502-1621Y	DTAPKIT	DRILL/TAP 6PC SET 6-32 -1/4-20	5	EA
041-9564Y	FTS438-125BP	FISHTAPE REEL W/HNDL STL 125FT	3	EA
931-0699Y	GT-16	TESTER VOLT N/CONTCCT 5-1000AC	10	EA
686-1058	TK-30A	TESTER KIT ELECTRIC W/CASE 3PC	1	EA

### MISC TOOLS & ACCESSORIES

These tools and accessories are ideal for any tool box. Includes electrical repair devices, pipe cutting tools, screwdrivers and torches, installation tools, and much more. Useful for installation, construction, and repair work in residential and commercial applications.



Our No.	Mfg No.	Retail Description	Shelf Pk	Unit
<b>GB-GARDNER BENDER</b>				
729-6197	ERB-UG	BOOK REFERENCE ELECTRICAL	1	CD 1
639-6592Y	ES-360	SCISSORS ELECTRICIAN SS 5.5IN	5	CD 1
674-8701Y	KF-200	KNIFE ELECTRICIANS 2BLD 3.75IN	5	CD 1
152-3802Y	SCE-3262	SCRWDVR SET 2PC NO2PHLP&3/16IN	5	CD 1
674-8461Y	79-006N	LUBRICANT WIRE PULLING QT YEL	4	QUART

### KLEIN TOOLS

636-8427Y	2100-7	SCISSORS ELECTRICAN STL 5.25IN	6	EA
-----------	--------	--------------------------------	---	----

### SPERRY

678-7691Y	ET64220	TRACER NON-ENERGIZED WIRE YEL	2	CD 1
-----------	---------	-------------------------------	---	------

### FIRE/SMOKE ALARMS

Designed to provide early warning against flaming and smoldering fires, as well as carbon monoxide detection. Battery and hardwire options available. End of life signal provides notification of low battery.



Our No.	Mfg No.	Retail Description	Shelf Pk	Unit
<b>FIRST ALERT/BRK BRANDS</b>				
371-9291Y	1039852/PR710	SMOKE ALARM 10YR SLIM ROUND	3	CD
394-7918Y	1039796/SA303CN3	ALARM SMOKE 9VDC BATT ION SLNT	3	EA
516-5014Y	1039800/SA304CN3	ALARM SMOKE DC ESCP LT ION WHT	3	EA
750-9508Y	1039828/SA320CN	ALARM SMOKE DUAL SENSR AA BKUP	3	EA
521-7252Y	3120B	ALARM SMOKE AC DCBKUP ION/PHTO	12	EA
773-0138Y	9120B	ALARM SMOKE AC/DC HRDWIRED ION	12	EA
740-8271Y	FG250B	ALARM SMOKE BATT DUAL ION WHT	6	EA

\* INDICATES NEW ITEMS • ITEM NUMBERS WITH SUFFIX "X" ARE SOLD IN SHELF PACK QUANTITIES ONLY  
ITEM NUMBERS WITH SUFFIX "Y" MAY BE PURCHASED IN LESS THAN SHELF PACK QUANTITIES - NORMAL CHARGES APPLY

**FIRE EXTINGUISHERS**

Fire extinguishers are intended to safely put out small fires. Can be used for fire protection in private homes or businesses.



Our No.	Mfg No.	Retail Description	Shelf Pk	Unit
<b>FIRST ALERT/BRK BRANDS</b>				
890-5176X	AUT05	EXTINGUISHER FIRE 1USE 5BC RED	4	EA
502-5705X	BRACKET2	BRACKET FIRE EXTINGUISHR 2.5LB	4	EA
426-9569X	BRACKET5	BRACKET FIRE EXTINGUISHER 5LB	2	EA
182-0778X	DHOME1	EXTINGUISHER FIRE 1A/10BC GRAY	4	EA
472-4035	FE20A120B	EXTINGUISHER FIRE HD 20A/120BC	1	EA
326-5550X	GARAGE1	EXTINGUISHER FIRE 10BC RECHARG	4	EA
619-1811X	HOME1	EXTINGUISHER FIRE 1A/10BC RED	4	EA
183-6154X	HOME1/BRKT2	EXTINGUISHER FIRE/BRCKT 1A10BC	4	EA
865-7868X	HOME2	EXTINGUISHER FIRE 2A10BC WHITE	2	EA
146-1375X	KITCHEN5	EXTINGUISHER FIRE 1-1/4LB	4	EA
498-0298X	MARINE1	EXTINGUISHER FIRE 1A/10BC WHT	4	EA
777-1082X	PRO10	EXTINGUISHER FIRE IND 4A/60BC	2	EA
336-3587X	PRO5	EXTINGUISHER FIRE HD3A/40BC RD	2	EA
330-1215X	PRO5/BRKT5	EXTINGUISHER FIRE/BRCKT 3A40BC	2	EA
867-6389X	RECS	EXTINGUISHER FIRE 5BC RECHARGE	4	EA

**CARBON MONOXIDE DETECTORS**

Detect dangerous smoke and carbon monoxide with these handy devices. Alarm sounds when fumes are detected. End of life signal provides notification of low battery. Both single and multi-hazard units available.



Our No.	Mfg No.	Retail Description	Shelf Pk	Unit
<b>FIRST ALERT/BRK BRANDS</b>				
759-0102Y	1039753/CO710	ALARM CO DIGITAL 10YR BATTERY	3	CD
777-1132Y	1039868/PRC710	SMOKE/CO ALARM 10YR SLIM ROUND	3	CD
777-1157Y	1039871/PRC710V	ALARM SMOKE/CO W/VOICE 10YR	3	CD
980-7017	1039718/CO400	CO DETECTOR 9V DC ELECTROCHEM	1	EA
857-7272Y	1039730/CO600	CO DETECTOR AC PLUGIN N/DC WHT	3	EA
846-2277Y	1039746/CO615	CO DETECTOR PLUGIN DIG DC BKUP	3	EA
456-6196Y	1039760/GCO1CN	ALARM GAS/CO PLUGIN 9V BACKUP	3	EA
070-4171Y	1039839/SCO501CN	ALARM SMOKE/CO DC TALKNG PHOTO	3	EA
759-0003Y	CO250B	CO DETECTOR 9V DC W/MUTE WHITE	6	EA
759-0011Y	CO400B	CO DETECTOR 9V DC ELECTROCHEM	6	EA
998-4253Y	CO5120BN	CO DETECTOR AC HRDWRD 9V BKUP	12	EA
645-6818Y	SC9120B	ALARM SMOKE/CO AC DC BKUP 10N	12	EA
758-9997Y	SCO2B	ALARM SMOKE/CO DC/9V DUAL ION	12	EA

**TELEPHONE ACCESSORIES**

These telephone accessories assist with the installation of a telephone line in both residential and commercial locations. Collection includes adapters, jacks, wires, cords, mounting plates, and various phone installation items.



Our No.	Mfg No.	Retail Description	Shelf Pk	Unit
<b>ZENITH</b>				
631-5998Y	TM1001SMSMW	WALL JACK MODLR PHONE SURF WHT	4	CD
631-6483Y	TS1001CW	COUPLER PHONE CORD IN-LINE WHT	4	CD
631-6640Y	TS1001SPJ2W	ADAPTER PHONE OUTLET 2-WAY WHT	4	CD
631-6681Y	TS1001SPJ3W	ADAPTER PHONE OUTLET 3-WAY WHT	4	CD
631-6798Y	TW1001SW	WALL JACK MODLR PHONE FLSH WHT	4	CD
631-6814Y	TW1001WPS	MOUNT WALL PHONE SINGLE SILVER	4	CD
631-6830Y	TW1001WPW	MOUNT WALL PHONE SINGLE WHITE	4	CD
635-4575Y	TW1002CPW	WALL JACK PHONE/COAX FLUSH WHT	4	CD
631-6889Y	TW1002DW	WALL JACK MOD 2PHONE FLUSH WHT	4	CD
631-6046Y	TM1001BS	BUTTSPLICE 10 PK	4	CD 10

**TELEPHONE CORDS/WIRE**

Useful for installing or replacing existing telephone cords and wire. Coil cords and line wire options available. Lengths vary by product.



Our No.	Mfg No.	Retail Description	Shelf Pk	Unit
<b>ZENITH</b>				
631-0957Y	TH1025B	CORD PHONE COIL-HNDST 25FT BLK	4	CD
631-1047Y	TH1025W	CORD PHONE COIL-HNDST 25FT WHT	4	CD
631-1179Y	TL1007W	CORD TELEPHONE LINE 7FT WHITE	4	CD
631-5717Y	TL1012W	CORD TELEPHONE LINE 12FT WHITE	4	CD
631-5774Y	TL1025W	CORD TELEPHONE LINE 25FT WHITE	4	CD
631-6053Y	TP1050ULA	WIRE TELEPHONE RND 6W 50FT ALM	4	CD
631-6103Y	TP1100ULA	WIRE TELEPHONE ROUND 100FT ALM	4	CD

**WALL / AC PHONE CHARGERS**

This USB wall charger can be plugged into any wall outlet or power strip. Ideal to charge mobile phones, tablets, or other portable devices.



Our No.	Mfg No.	Retail Description	Shelf Pk	Unit
<b>ARIES MANUFACTURING</b>				
806-6516Y	GP-AC2USB-BLK	ADAPTER AC DUAL USB 2.1AMP	6	CD

\* INDICATES NEW ITEMS • ITEM NUMBERS WITH SUFFIX "X" ARE SOLD IN SHELF PACK QUANTITIES ONLY  
ITEM NUMBERS WITH SUFFIX "Y" MAY BE PURCHASED IN LESS THAN SHELF PACK QUANTITIES - NORMAL CHARGES APPLY

**CELL PHONE HOLDERS / HOLSTERS**

This collection of cell phone accessories is ideal for the active lifestyle. They are used to safely and securely mount cell phones to tool belts, dashboards, car vents, and more. Keeps mobile phone safe and stationary while easily within reach.



Our No.	Mfg No.	Retail Description	Shelf Pk	Unit
<b>CUSTOM LEATHERCRAFT</b>				
777-0373	5127	CASE CELL PHONE LRG HANG STRAP	1	EA

**COAXIAL CABLE**

Coaxial cables are electrical cables used to transmit data, voice, and video communications. Typically used by telephone and cable companies. Inner conductor is surrounded by a shield.



Our No.	Mfg No.	Retail Description	Shelf Pk	Unit
<b>ZENITH</b>				
631-8414Y	VG100606B	CABLE COAX RG6/F CONN 6FT BLK	4	CD
631-8455Y	VG100606W	CABLE COAX RG6/F CONN 6FT WHT	4	CD
631-8489Y	VG101206B	CABLE COAX RG6/F CONN 12FT BLK	4	CD
631-8521Y	VG101206W	CABLE COAX RG6/F CONN 12FT WHT	4	CD
631-8620Y	VG102506B	CABLE COAX RG6/F CONN 25FT BLK	4	CD
631-8653Y	VG102506W	CABLE COAX RG6/F CONN 25FT WHT	4	CD
631-8661Y	VG105006B	CABLE COAX RG6/F CONN 50FT BLK	4	CD
631-8679Y	VG105006W	CABLE COAX RG6/F CONN 50FT WHT	4	CD
631-8687Y	VG110006B	CABLE COAX RG6/F CONN100FT BLK	4	CD
631-8695Y	VG110006W	CABLE COAX RG6/F CONN100FT WHT	4	CD
631-9107Y	VQ300306B	CABLE COAX RG6 QUAD 3FT BLACK	4	CD
631-9677Y	VQ300606B	CABLE COAX RG6 QUAD 6FT BLACK	4	CD
631-9719Y	VQ301206B	CABLE COAX RG6 QUAD 12FT BLACK	4	CD
631-9735Y	VQ302506B	CABLE COAX RG6/F QUAD 25FT BLK	4	CD
631-9750Y	VQ3050NEB	CABLE COAX RG6 N/END 50FT BLK	4	CD
631-9776Y	VQ3100NEB	CABLE COAX RG6 N/END 100FT BLK	4	CD

**COAXIAL FITTINGS**

Coaxial means there is a line or a cable that houses two or more conductors. These conductors are kept separated through an insulator. The fittings allow the coaxial cables to be connected to other cables and other components. Can be split. Used often with cable, internet and television installation and repair.



Our No.	Mfg No.	Retail Description	Shelf Pk	Unit
<b>GB-GARDNER BENDER</b>				
891-9938X	GDC-FAM	F-SERIES COAX CNNCTR FEM ADAPT	5	BAG2
489-7179Y	DTK-1000	COAX INSTALLATION KIT	5	CD 1
125-2642Y	GDC-3W2G	SPLITTER SIGNAL SAT/DIG TV 3WY	5	CD 1
006-3396Y	ITC-RG-6	CONNECTOR RG-6 PUSH-ON F-CONN	5	PK 2
371-9911Y	GDC-6CM	CONNECTOR F COAX COMPRESSION	5	PK 4

Our No.	Mfg No.	Retail Description	Shelf Pk	Unit
411-7263Y	GDC-6C	CONNECTOR F COAX COMPRESSION	5	PK 50
650-1217Y	ITC-RG-6C	CONNECTOR RG-6 TWST-ON F-CONN	5	PK 6

**ZENITH**

631-7010Y	VA1001RG6QP	ADAPTER RG6 F-CONN QCK PLG GLD	4	CD
631-7119Y	VA1001RG6RA	CONNECTOR F COAX RGT ANGLE RG6	4	CD
632-0188Y	VR1001SW2W	COAX AB SWITCH 2W	4	CD
632-0337Y	VS1001SP2W	SPLITTER SIGNAL COAX 2WY 900MH	4	CD
632-0345Y	VS1001SP3W	SPLITTER SIGNAL COAX 3WY 900MH	4	CD
632-0352Y	VS1001SP4W	SPLITTER SIGNAL COAX 4WY 900MH	4	CD
632-0394Y	VS3001SP2W	SPLITTER SIGNAL DIG 2WY 2400MH	4	CD
632-0402Y	VS3001SP4W	SPLITTER SIGNAL DIG 4WY 2400MH	4	CD
631-7127Y	VA1002RG6CR	CONNECTOR F COAX CRIMP RG6 GLD	4	CD 2
631-7192Y	VA1002RG6FT	CONNECTOR F COAX FEED THROUGH	4	CD 2
631-7234Y	VA1002RG6TW	CONNECTOR RG-6 TWST F-CONN GLD	4	CD 2
631-8810Y	VM1002RG6BU	BUSHING COAX FEED THRU BLK/WHT	4	CD 2
631-7259Y	VA1010RG6CR	CONNECTOR F COAX CRIMP RG6 GLD	4	CD 10
631-7283Y	VA1010RG6TW	CONNECTOR RG-6 TWST F-CONN GLD	4	CD 10

**COAXIAL WALL JACKS / PLATES**

Accessories designed to connect the machine, like a tv, to the home wiring system. Coaxial



Our No.	Mfg No.	Retail Description	Shelf Pk	Unit
<b>EATON WIRING DEVICES</b>				
608-8819Y	1172V	IVRY COAXIAL JACK W/WALL PLATE	15	EA
608-8827Y	1172W	WHT COAXIAL JACK W/WALL PLATE	15	EA

**ZENITH**

632-2226Y	VW1001WJ1A	WALL JACK COAX A	4	CD
632-2275Y	VW1001WJ1W	COAX CABLE WALL JACK WHITE	4	CD
632-2390Y	VW1001WJ2W	WALL JK COAX DUAL W	4	CD

**ANTENNAS**

This group of items are various kinds of television antennas. Indoor and outdoor options available. Signal reception ranges by product.



Our No.	Mfg No.	Retail Description	Shelf Pk	Unit
<b>ZENITH</b>				
631-9065Y	VN1ANTP2	ANT PASSIVE 2	4	EA

\* INDICATES NEW ITEMS • ITEM NUMBERS WITH SUFFIX "X" ARE SOLD IN SHELF PACK QUANTITIES ONLY  
ITEM NUMBERS WITH SUFFIX "Y" MAY BE PURCHASED IN LESS THAN SHELF PACK QUANTITIES - NORMAL CHARGES APPLY

## 280 - AUDIO & VIDEO SUPPLIES

### ANTENNA ACCESSORIES

This group of items are various kinds of television antenna accessories. Useful for installing an antenna inside or outside a home or business. Includes wiring, mast, and mounting supplies.



Our No.	Mfg No.	Retail Description	Shelf Pk	Unit
<b>ZENITH</b>				
631-8851X	VN1001MTRW	ANT TRANSF OUTDOOR	4	CD
638-9183Y	VN1001MKITWL	V ANT WALL MOUNTING KIT	4	EA

### AUDIO ACCESSORIES

Install or repair audio systems with this collection of items. Includes cords, cables, and adapters for connecting subwoofers, cassette players, CD players, dubbing cables, MP3, RCA, speakers, stereos, and more.



Our No.	Mfg No.	Retail Description	Shelf Pk	Unit
<b>ZENITH</b>				
275-6534Y	AC1006SB	STEREO CABLE 6FT	4	CD
275-6559Y	AC3006SB	STEREO CBL 6'	4	CD
275-6583Y	AM1006MP3DB	MP3DB DUBBING CABLE 6FT	4	CD
275-6617Y	AP3006B	FIBER OPTIC AUDIO CABLE 6FT	4	CD
275-6690Y	AS3015B	SUBWOOFER CBL 15FT	4	CD
275-6716Y	AY1003MP3MF	MP3MF Y ADAP 3.5M-2F 3IN	4	CD
275-6724Y	AY1003RCAMF	Y ADAP RCA M-2F 3IN	4	CD
275-6708Y	AY1036MP3MMR	MP3MMR Y 3.5M-2M RCA 36IN	4	CD

### HDMI CABLE

HDMI cables are used to transmit video and audio data. The cable allows the signal to show on a visual outlet.



Our No.	Mfg No.	Retail Description	Shelf Pk	Unit
<b>ZENITH</b>				
631-8711Y	VH1003HD	HDMI CBL 3FT HS	4	CD
631-8752Y	VH1006HD	HDMI CBL 6FT HS	4	CD
635-4419Y	VH1006HDKIT	V HDMI CBL 2 6FT HS KIT W/EXT	8	CD
631-8778Y	VH3003HDMN	HDMI MINI 3FT HS	4	CD

### HDMI FITTINGS

HDMI cables are used to transmit video and audio data. The cable allows the signal to show on a visual outlet. The fitting connections the cable to the apparatus.



Our No.	Mfg No.	Retail Description	Shelf Pk	Unit
<b>ZENITH</b>				
631-7655Y	VA3001HDEX	HDMI EXTENDER	4	CD
636-6066Y	VA3001HDA	V HDMI FOLDABLE ADAPTER	4	CD

### FLAT SCREEN TV INSTALLATION



Our No.	Mfg No.	Retail Description	Shelf Pk	Unit
<b>EATON WIRING DEVICES</b>				
435-2688Y	35MRW-SP-L	WALL PLATE REC RECPT/CABLE WHT	15	EA

### DATA CABLE/WIRE & ACCESSORIES

This collection of items is useful for setting up a Wi-Fi connection in a home or commercial location. Includes vital cables, jacks, couplers, etc.



Our No.	Mfg No.	Retail Description	Shelf Pk	Unit
<b>GB-GARDNER BENDER</b>				
678-7709Y	GMC-88C5	PLUG ELEC MODULAR CAT5 8POS	5	PK 50
213-0318Y	GMC-88M6	RJ-45 CAT 6 MOD. PLUG	5	PK 50
959-5844Y	GMC-88C6	PLUG RJ-45 CAT 6 MODULAR	5	PK 8
105-1101Y	GMC-88M5	PLUG ELEC MODULAR CAT5 8POS	5	PK 8

### SOUTHWIRE

644-4087	H90558-1A	CAT5E CBL BLK DIR. BURY 1000FT	1	EA
----------	-----------	--------------------------------	---	----

### ZENITH

630-7888Y	PN10075EB	CAT5E NETWORK CABLE 7FT BLK	4	CD
630-7896Y	PN10145EB	CAT5E NETWORK CABLE 14FT BLK	4	CD
630-8183Y	PN10255EB	CAT5E NETWORK CABLE 25FT BLK	4	CD
631-0635Y	PN10505EB	CAT5E NETWORK CABLE 50FT BLK	4	CD
631-0791Y	PU1005KTB	CABLE USB KIT 5 TIPS 3FT BLACK	4	CD
631-0916Y	PU1010ABB	CABLE USB A/B 2.0 10FT BLACK	4	CD

Plumbing

---

Kitchen & Bath

Rough Plumbing Supplies



THIS PAGE IS INTENTIONALLY BLANK

**TOWEL BARS**

Supplies for installing a towel bar, the bar and posts.



Our No.	Mfg No.	Retail Description	Shelf Pk	Unit
<b>BOSTON HARBOR</b>				
079-4321Y	3618-07-SOU	TOWEL BAR BRUSHED NICKEL 18IN	5	CD
067-0158Y	3618-35-07-SOU	TOWEL BAR VENETIAN BRONZE 18IN	5	CD
080-3395Y	3624-07-SOU	TOWEL BAR BRUSHED NICKEL 24IN	5	CD
072-2595Y	3624-35-07-SOU	TOWEL BAR VENETIAN BRONZE 24IN	5	CD
359-9438Y	CSC3L521	TOWEL BAR CHROME 18 IN	5	CD
359-8950Y	CSC3L522	TOWEL BAR CHROME 24 IN	5	CD
801-2197Y	L3618-51-07-3L	TOWEL BAR SQUARE WHITE 18IN	5	CD
362-4202Y	L3624-51-07-3L	TOWEL BAR SQUARE WHITE 24IN	5	CD
711-2253Y	L5018-13B-10-3L	TOWEL BAR BN BRUSH NIC 18 IN	6	CD
367-3639Y	L5018-26-10-3L	TOWEL BAR CHRM-VB 18IN	6	CD
779-0405Y	L5018-50-10-3L	TOWEL BAR ORB VENETIAN 18IN	6	CD
618-4295Y	L5024-13B-10-3L	TOWEL BAR BNICKEL-VENET 24IN	6	CD
367-8901Y	L5024-26-10-3L	TOWEL BAR CHROME 24IN	6	CD
369-6044Y	L5024-50-10-3L	TOWEL BAR ORB VENETIAN 24IN	6	CD
<b>INTERDESIGN</b>				
782-4220Y	29450	TOWEL BAR FORMA OTC SS	4	EA

**TOWEL RINGS**

Ring and installation tools for a towel ring



Our No.	Mfg No.	Retail Description	Shelf Pk	Unit
<b>BOSTON HARBOR</b>				
089-3321Y	3660-07-SOU	TOWEL RING BRUSHED NICKEL	10	CD
074-6032Y	3660-35-07-SOU	TOWEL RING VENETIAN BRONZE	10	CD
773-4577Y	CSC 8586-3L	TOWEL RING CHROME	10	CD
618-5649Y	L5060-13B-10-3L	TOWEL RING VENETIAN BN	6	CD
368-7944Y	L5060-26-10-3L	TOWEL RING V ENETIAN CHROME	6	CD
370-7254Y	L5060-50-10-3L	TOWEL RING VENETIAN ORB	6	CD

**TISSUE HOLDERS**

Installation tools and holder for tissue paper.



Our No.	Mfg No.	Retail Description	Shelf Pk	Unit
<b>BOSTON HARBOR</b>				
079-0691Y	756-07-SOU	TOILET PAPER HOLDER BR NICKEL	10	CD
066-0886Y	756-35-07-SOU	TOILET PAPER HOLDER VEN BRONZE	5	CD
076-5412Y	BE02006-07-SOU	PAPER ROLLER BRUSHED NICKEL	20	CD
058-5406Y	BE02006-35-07-SOU	PAPER ROLLER VENETIAN BRONZE	20	CD
831-8958Y	CSC 107-3L	TOILET PAPER HOLDR RECESSED CH	5	CD
714-9362Y	CSC 8505-3L	TOILET PAPER HOLDER BRT CHROME	10	CD
360-0053Y	CSC3L003	PAPER ROLLER CHROME	20	CD
775-2678Y	L3656-51-07-3L	TOILET PAPER HOLDER SQUARE WHT	5	CD
368-8215Y	L5056-13B-10-3L	TOILET PAPER HOLDER BR NICKEL	6	CD
368-3851Y	L5056-26-10-3L	TOILET PAPER HOLDER CHROME	6	CD
369-9279Y	L5056-50-10-3L	TOILET PAPER HOLDER ORB	6	CD
<b>PROSOURCE</b>				
005-9162Y	PMB-001-3L	PAPER ROLLER PLASTIC WHITE	25	BAG

**TOOTHBRUSH / TUMBLER HOLDERS**

Stand or holder for bathroom hygiene tools, including toothbrush, toothpaste, floss picks, etc.



Our No.	Mfg No.	Retail Description	Shelf Pk	Unit
<b>BOSTON HARBOR</b>				
772-1699Y	CSC 8534-3L	TOOTHBRSH-TMBLR HLDR CHROME	10	CD

**SOAP DISHES**

Suction cup adhesive soap dish. Intended to save room on counter and shower space.



Our No.	Mfg No.	Retail Description	Shelf Pk	Unit
<b>BOSTON HARBOR</b>				
772-6607Y	CSC 8536-3L	SOAP DISH CHROME	10	CD
<b>INTERDESIGN</b>				
615-7531X	30100	SOAP DISH CLEAR PLASTIC	12	EA

\* INDICATES NEW ITEMS • ITEM NUMBERS WITH SUFFIX "X" ARE SOLD IN SHELF PACK QUANTITIES ONLY  
ITEM NUMBERS WITH SUFFIX "Y" MAY BE PURCHASED IN LESS THAN SHELF PACK QUANTITIES - NORMAL CHARGES APPLY

## 282 - BATHROOM HARDWARE

### GARMENT HOOKS

Multipack of adhesive strips. Different strips can hold different weights. Intended to provide reliable yet temporary adhesion for hooks and other projects. Easily removable without causing damage to existing surface.

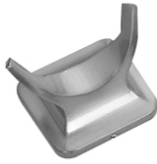

Our No.	Mfg No.	Retail Description	Shelf Pk	Unit
<b>BOSTON HARBOR</b>				
077-9249Y	3653-07-SOU	GARMENT HOOK BR NICKEL DOUBLE	10	CD
065-0770Y	3653-35-07-SOU	GARMENT HOOK VEN BRONZE DOUBLE	10	CD
771-6939Y	CSC 8503-3L	ROBE HOOK CHROME DOUBLE	10	CD
711-5520Y	L5053-13B-10-3L	ROBE HOOK VENETIAN BR NIC DBL	6	CD
833-5234Y	L5053-50-10-3L	ROBE HOOK VENETIAN ORB DBL	6	CD

### BATH SAFETY

Provide safety in the bathroom. Tools include shower/tub benches, grab bars, tub grips, toilet seats, and soap holders.



Our No.	Mfg No.	Retail Description	Shelf Pk	Unit
<b>MEDLINE</b>				
394-5854Y	G4-500RX1	TOILET SEAT ELEVATED	3	EA
053-1715	G4-502RX1	TOILET SEAT ELEVATED W-ARMS	3	EA
500-1391Y	G5-024CRX1	SAFETY GRAB BAR KNURLED CHR 24	3	EA
336-8305	MDS86960R	BATH TRANSFER BENCH-ARMS	1	EA

### SHOWER RODS & HOLDERS

Shower rod and holders. Tension rods do not require tools for installation. Intended to hold shower curtains and other decorative fabric pieces in the bathroom. Rods are adjustable and come in assorted lengths.



Our No.	Mfg No.	Retail Description	Shelf Pk	Unit
<b>PLUMB PAK</b>				
189-6356Y	PP825-20	FLANGE SHOWER ROD ADJ 11N	6	CD
475-7480Y	PP825-21	FLANGE SHOWER ROD WROT 11N	6	CD
<b>PROSOURCE</b>				
564-2749Y	PMB-004	FLANGE SHOWER ROD ADJ 11N	25	BAG
638-5652Y	PMB-003	FLANGE SHOWER ROD CHR 11N	25	BAG 2
<b>SIMPLE SPACES</b>				
410-3271Y	SD-SR36-C3L	ROD SHWR CURTAIN CHROME 36-63	6	EA
410-3818Y	SD-SR36-W3L	ROD SHWR CURTAIN WHITE 36-63	6	EA
416-7243Y	SD-SR41-C3L	ROD SHWR CURTAIN CHROME 41-76	6	EA
419-1433Y	SD-SR41-W3L	ROD SHWR CURTAIN WHITE 41-76	6	EA
<b>ZENNA HOME</b>				
774-9930Y	35603BN06/35061BN	ROD SHOWER CURVED SINGLE B/NIC	6	EA
680-7226Y	35603SS06/35601SS	ROD SHWR CURVED SINGLE CHRM 72	6	EA

Our No.	Mfg No.	Retail Description	Shelf Pk	Unit
252-4288Y	506RB/505RB	RD SHWR 72IN ORB TWSTTGT	6	EA
487-3840Y	506S/505S	RD SHWR 72IN CHRM TWSTTGT	6	EA
570-7328Y	506ST	ROD TENSION BRUSH 72IN	6	EA
571-3771Y	506W	RD SHWR 72IN WHT TWSTTGT	6	EA
613-6477Y	512W/502W	ROD TENSION STALL WHITE 40IN	6	EA
788-3259Y	608S	RD SHWR 60IN CHRM TWSTTGT	6	EA
590-5005Y	608W/604W	RD SHWR 60IN WHT TWSTTGT	6	EA
418-0865Y	648SS	RD SHWR PERMANENT 72IN CHRM	6	EA
677-7304Y	663AALS	ROD SHWR CURTAIN TNSN SN-CHR	4	EA

### SHOWER CURTAINS & ACCESSORIES

Decorative shower curtains. Vinyl liners provide protection. Hooks are used for hanging the curtains to the shower rod/holder.



Our No.	Mfg No.	Retail Description	Shelf Pk	Unit
<b>INTERDESIGN</b>				
644-1158Y	14551	SHOWER CURTAIN-LINER CLR VNYL	2	EA
644-1521Y	14652	SHOWER CURTAIN-LINER WHT POLY	4	EA
626-4105X	26680	SHOWER CURTAIN HITCHCOCK72X72	2	EA
<b>PLUMB PAK</b>				
113-0673Y	PP825-25	PIN SHOWER CURTAIN 1-3/8	6	CD 12
<b>SIMPLE SPACES</b>				
422-4820Y	SD-ORING-B3L	RING SHOWER CURTAIN BEIGE 12PC	12	BX 12
422-9134Y	SD-ORING-C3L	RING SHOWER CURTAIN CLEAR 12PC	12	BX 12
424-1899Y	SD-ORING-F3L	RING SHOWER CURTAIN FROST 12PC	12	BX 12
424-1949Y	SD-ORING-W3L	ORING SHOWER CURTAIN WHT 12PC	12	BX 12
394-6860Y	SD-625CL-3L	SHOWER CURTAIN VNYL CLR 70X72	24	EA
395-6802Y	SD-625FT-3L	SHOWER CURTAIN VNYL FRST 70X72	24	EA
399-4118Y	SD-626BG-3L	SHOWER CURTAIN VNYL BGE 70X72	24	EA
398-2881Y	SD-626WH-3L	SHOWER CURTAIN VNYL WHT 70X72	24	EA
400-2358Y	SD-MCP01-B3L	SHOWER CURTAIN VNYL BGE 70X72	24	EA
400-3513Y	SD-MCP01-C3L	SHOWER CURTAIN VNYL CLR 70X72	24	EA
403-8808Y	SD-MCP01-F3L	SHOWER CURTAIN VNYL FRST 70X72	24	EA
408-4687Y	SD-MCP01-W3L	SHOWER CURTAIN VNYL WHT 70X72	24	EA
390-2236Y	SD-PCP01-B3L	SHOWER LINER VNYL BGE 70X72	48	EA
391-1708Y	SD-PCP01-C3L	SHOWER LINER VNYL CLR 70X72	48	EA
392-4446Y	SD-PCP01-F3L	SHOWER LINER VNYL FRST 70X72	48	EA
393-0310Y	SD-PCP01-W3L	SHOWER LINER VNYL WHT 70X72	48	EA
<b>ZENNA HOME</b>				
247-2181Y	96SS	HOOK SHOWER DBL ROLLER CHROME	6	PK 12

**BATH/SHOWER MATS**

Decorative and utility bath/shower mats. Can be used to match other bathroom decor. Can also provide safety by creating a textured surface on the wet bathtub or tile, preventing slipping.



Our No.	Mfg No.	Retail Description	Shelf Pk	Unit
<b>INTERDESIGN</b>				
643-2793Y	80010	BATHMAT PEBBLZ CLEAR	4	EA
<b>RUBBERMAID</b>				
723-4487Y	1982724	BATH MAT WHITE 14 X 22-1/2IN	12	EA
<b>ZENNA HOME</b>				
580-5668Y	77WW	BATHMAT RUBBER WHITE	6	EA
860-4142X	79WW04	BATHMAT FOAM WHITE	4	EA
840-9948X	80KK04	BATHMAT BUBBLE VINYL WHITE	4	EA

**SHOWER HEADS - FIXED**

Shower heads and shower head accessories for a fixed spout. Spout is designed to remain permanently attached to the shower wall. Filtration accessories. Multiple spout options.



Our No.	Mfg No.	Retail Description	Shelf Pk	Unit
<b>DELTA FAUCET</b>				
149-0598	75554C	SHOWERHEAD 5 SETTING CHROME	1	EA
091-8201Y	75763C	SHOWERHEAD 7-SPRAY CHROME	3	EA
<b>MOEN</b>				
976-6577Y	23026PW	SHOWERHEAD 4SPRAY ADLER WHT	4	EA
976-6544Y	23045	SHOWERHEAD 5SPRAY FIXED CHROME	4	EA
<b>PLUMB PAK</b>				
789-8513Y	PP825-14	SHOWERHEAD SWIVEL CHROME	6	CD
189-6273Y	PP825-15	SHOWERHEAD PLASTIC WHITE	6	CD
114-9079Y	PP825-3	SHOWERHEAD ECONOMY CHROME	6	CD
252-9212Y	PP828-50	SHOWERHEAD 5 FUNCTION CHROME	6	CD
741-9393Y	PP828-51	SHOWERHEAD 5-SETTING DELUXE	6	CD
494-6331Y	PP825-13	SHOWERHEAD SWIVEL CHROME	6	EA
<b>WATERPIK</b>				
573-3068Y	ASR-733E	SHOWERHEAD 7 SETTING 2GPM	2	EA
054-3595Y	RPB-173E	SHOWERHEAD DRENCH 6IN 2GPM	2	EA
344-9535Y	SM-423E	SHOWERHEAD MASSAGE 4SET 2GPM	2	EA
845-2377Y	TRS-523E	SHOWERHEAD 5 SETTING 2GPM	2	EA
713-0420Y	TRS-529E	SHOWERHEAD 5SET BRS NIC 2GPM	2	EA
374-6674Y	VAT-313E	SHOWERHEAD WALLMOUNT CHROME	2	EA
512-0837Y	VBE423	SHOWERHEAD WALL MOUNT ECOFLOW	2	EA
<b>WHEDON PRODUCTS</b>				
715-7621Y	FP3C	SHOWERHEAD ADJUST-A-SPRAY BRSS	6	EA
142-3235Y	FP4C	SHOWERHEAD ADJUST-A-SPRAY ELIT	4	EA
629-2197Y	USB3C	SHOWERHEAD 1.5GPM ULTRA SAVER	8	EA
970-7704Y	USB4C	SHOWERHEAD 1.5GPM W-PUSH BTN	8	EA
171-5051Y	USP2C/USP29C	SHOWERHEAD 1.9GPM W-PUSH BTN	8	EA

**SHOWER HEADS - HAND HELD**

Shower heads and shower head accessories. Kits include extensions for hand held shower heads. Filtration accessories. Multiple spout options.



Our No.	Mfg No.	Retail Description	Shelf Pk	Unit
<b>DANCO</b>				
296-1993Y	10086	SHOWERHEAD HAND HELD WHITE	6	EA
<b>DELTA FAUCET</b>				
804-3499Y	75701C	SHOWERHEAD 7-SPRAY CHROME	6	EA
149-0697Y	75701CSN	HANDSHOWER 7-SPRAY SATIN NKL	3	EA
091-8193Y	75800140	SHOWERHEAD HAND HELD CHROME	3	EA
<b>PLUMB PAK</b>				
066-4219Y	PP828-52	SHOWER HAND-HLD 5-SPRAY CHROME	6	CD
415-1031Y	PP825-60	BATH SPRAY CLIP-ON CONNECTOR	6	EA
<b>WATERPIK</b>				
713-0446Y	TRS-553E	SHOWERHEAD HAND 5SET PWRSRAY	2	EA
713-0438Y	TRS-559E	SHOWERHEAD HANDHELD ELEMENTS	2	EA
984-6130Y	VAT-343E	SHOWERHEAD HANDHELD CHROME	2	EA
549-2707Y	VBE453	SHOWER HAND-HLD 3-SPRAY CHROME	2	EA
<b>WHEDON PRODUCTS</b>				
272-2668Y	AFM5C/55C	SHOWER HAND-HELD KIT WHITE	6	EA

**SHOWER HEADS - COMBO / DUAL**

Shower heads and shower head accessories. Kits include extensions for hand held shower heads. Filtration accessories. Multiple spout options.



Our No.	Mfg No.	Retail Description	Shelf Pk	Unit
<b>MOEN</b>				
813-3357	21005	SHOWERHEAD 7-SETTING CHROME	1	EA
<b>WATERPIK</b>				
512-0845Y	VAT313E/343E	SHOWERHEAD COMBO CHROME 2GPM	2	EA
<b>SHOWER HEAD PARTS &amp; ACCESS.</b>				

Shower head parts and accessories, including; mounting brackets, hose, extenders, flanges, controls, gaskets, controls, and diverters.



Our No.	Mfg No.	Retail Description	Shelf Pk	Unit
<b>BOSTON HARBOR</b>				
886-4902Y	A55821SNP-0BF1	6IN SHOWER ARM W/FLANGE BR NKL	4	CD
600-1226Y	B1101CP	HOSE SHOWER BLK MYLAR CHR 72	12	CD
600-1689Y	B1105CP	SHOWER ARM BRACKET CHROME	48	CD
600-1895Y	B1105WH	SHOWER ARM BRACKET WHITE	12	CD

\* INDICATES NEW ITEMS • ITEM NUMBERS WITH SUFFIX "X" ARE SOLD IN SHELF PACK QUANTITIES ONLY  
ITEM NUMBERS WITH SUFFIX "Y" MAY BE PURCHASED IN LESS THAN SHELF PACK QUANTITIES - NORMAL CHARGES APPLY

## 284 - SHOWER & BATH REPAIR

Our No.	Mfg No.	Retail Description	Shelf Pk	Unit
600-1200Y	B1140CP	SHOWER ARM-FLANGE CHROME 7IN	48	CD
600-1218	B1140WH	SHOWER ARM-FLANGE WHITE 7IN	1	CD
600-2059Y	B1180CP	SHOWER ARM RIGHT ANGL CH 12IN	6	CD
<b>PLUMB PAK</b>				
634-1754Y	PP22510	SHOWER ARM-FLANGE CHROME 6IN	10	BAG
114-3304Y	PP825-10	SHOWER ARM-FLANGE CHROME 6IN	6	CD
517-4529Y	PP825-10BN	SHOWER ARM-FLANGE BN 6IN	6	CD
032-7387Y	PP825-11	SHOWER ARM-FLANGE CHROME 8IN	6	CD
011-7549Y	PP825-19	SHOWER ARM S-STYLE CHROME	6	CD
771-3332Y	PP825-8	SHOWER ADAPTER CONTROL PLSTC	6	CD
939-5625Y	PP828-47	HOSE SHOWER CHROME 84IN	6	CD
724-0146Y	PP828-62	SHOWER ARM MOUNT ZINC SWIVEL	6	CD
<b>PROSOURCE</b>				
674-5202Y	PMB-020	SHOWER ADAPTER CONTROL CHROME	25	BAG
<b>WHEDON PRODUCTS</b>				
678-6271Y	TV1C	SHOWER ADAPTER FLOW CONTROL	10	CD
272-2635Y	AF205C	HOSE SHOWER SS STRETCH 59IN	10	EA
272-2643Y	AF206C	HOSE SHOWER SS STRETCH 78IN	10	EA
<b>TUB SPOUTS</b>				

Bathtub spout repair kits and diverter kits.  
Includes spout rings.



Our No.	Mfg No.	Retail Description	Shelf Pk	Unit
<b>DANCO</b>				
617-5582Y	10315	BATHTUB SPOUT DECO CHROME 6IN	3	EA
888-3845Y	10316	BATHTUB SPOUT DECO BN 6IN	3	EA
387-4088Y	80001	TUB SPOUT RING CHROME	6	EA
852-3045Y	80002	TUB SPOUT RING BN	6	EA
990-3451Y	89249	BATHTUB SPOUT-DIVERter BN	3	EA
<b>PLUMB PAK</b>				
189-6364Y	PP825-30	BATHTUB SPOUT CHROME 1/2IPS	6	CD
113-1853Y	PP825-31	BATHTUB SPOUT-DIVERter CHROME	6	CD
374-3689Y	PP825-31BN	BATHTUB SPOUT-DIVERter BR NIC	6	CD
189-6372Y	PP825-32	BATHTUB SPOUT DIVERter CHROME	6	CD
233-7988Y	PP825-36	BATHTUB SPOUT-DVRTR MBL HOME	6	CD
225-7244Y	PP825-36N	BATHTUB SPOUT-DIVERter BR NIC	6	CD
637-3666Y	PP825-37	BATHTUB SPOUT-DIVERter	6	CD
675-6126Y	PP825-38	BATHTUB SPOUT SLIDE CONNECT	6	CD
<b>PROSOURCE</b>				
356-5884Y	24500	BATHTUB SPOUT CHROME	10	BAG
494-0326Y	24501-3L3L	BATHTUB SPOUT-DIVERter CHROME	5	BAG
887-6427Y	26629	BATHTUB SPOUT SLIDE CONN CHRM	10	BAG
340-1890Y	PMB-048	BATHTUB SPOUT-DIVERter CHROME	10	BAG

## TUB DRAINS & ACCESSORIES

Tub and shower drains and parts, including; assembly kits, drain covers, cartridge gasket, face plates, linkage assembly, overflow plate, strainers and strainer kits, trim kits, trip levers, tub stoppers, tile rings, and more.



Our No.	Mfg No.	Retail Description	Shelf Pk	Unit
<b>DANCO</b>				
472-6261Y	88599	DRAIN STOP LIFT/TURN CHROME	3	CD
554-4572X	10528	DRAIN STOPPER EZ DRAIN CHROME	2	EA
554-4614X	10534	DRAIN STOPPER EZ DRAIN BR NIC	2	EA
371-6602X	37680B	TIP TOE GASKET	5	EA
<b>MOEN</b>				
075-5769Y	90530	BATH DRAIN ASSEMBLY LIFT&DRAIN	10	EA
<b>PLUMB PAK</b>				
844-9340Y	PP209064	BATH DRAIN TRIPLVR ASSEM 1-1/2	10	BAG
254-3775Y	PP606-22	BATH DRAIN LINKAGE ASSEMBLY	6	CD
376-6920Y	PP62-3DSBN	BATH DRAIN STRAINER LIFT&TURN	3	CD
113-1119Y	PP826-1	DRAIN TRIP LEVER PLATE CHROME	6	CD
436-2000Y	PP826-10	FACEPLATE BATH DRAIN CHROME	6	CD
636-6959Y	PP826-10BN	FACEPLATE BATH DRAIN BR NICKEL	6	CD
923-8551Y	PP826-11	FACEPLATE BATH DRAIN CHROME	6	CD
748-6749Y	PP826-11BN	FACEPLATE BATH DRAIN BR NICKEL	3	CD
960-1550Y	PP826-1BN	TRIPLEVER FACEPLATE BR NICKEL	3	CD
418-8256Y	PP826-20	BATH DRAIN STRAINER PUSHBUTTON	6	CD
151-8463Y	PP826-21	DRAIN TIP TOE REPLACEMENT	6	CD
055-3966Y	PP826-34	BATH DRAIN STRAINER FOOTLOC	6	CD
132-4706Y	PP826-34DSBN	BATH DRAIN STRAINER ROLLERBALL	3	CD
106-8949Y	PP826-64	STRAINER DOME COVER W/SCREW	6	CD
996-9205Y	PP826-66PC	TRIM KIT FOOT LOC STOP	3	CD
001-0991Y	PP826-67	TRIM KIT LIFT AND TURN CHRM	6	CD
067-1123X	PP863-11	RUB WASHER FOR FOOT LOKSTOP	6	CD
419-9782Y	PP863-50	DRAIN FOOTLOC REPLACEMENT 3/8	6	CD
560-6009Y	612RB	BATH DRAIN ASSEMBLY FOOT LOC	5	EA
611-4318	620LAPVC	BATH DRAIN ASSEMBLY LIFT&TURN	1	EA
632-5245Y	63-1CF	BATH DRAIN ASSEMBLY FOOTLOC	25	EA
988-9403	630LAPVC	BATH DRAIN ASSEMBLY FOOT LOC	1	EA
536-4310	630PVC	BATH DRAIN ASSEMBLY FOOT LOC	1	EA
016-6207	63W	BATH DRAIN ASSEMBLY FOOT LOC	1	EA
988-9411Y	63WK	DRAIN STOP BATH FOOT POL CHRM	3	EA
852-8358	64B	BATH DRAIN TRIPLEVER STRAINER	1	EA
181-8772Y	64W-K	BATH DRAIN TRIPLEVER STRNR DOM	3	EA
378-2745Y	65AWK	DRAIN BATH ROLLERBALL POL CHRM	5	EA
729-8524Y	K826-36PC	DRAIN STOPPER UNIVERSAL TUB	3	EA
557-0056Y	PP606-23	BATH DRAIN LINKAGE ASSEMBLY	6	EA
616-7498Y	PP64W	TRIPLEVER BATH DRAIN	3	EA
957-2918Y	PP826-65	TRIPLEVER TRIM KIT CHROME PLTD	6	EA
<b>PROSOURCE</b>				
809-8394Y	24354	FACE PLATE BATHTUB	10	BAG
883-3493Y	PMB-030	BATH DRAIN ASSEMBLY LIFT&TURN	10	BAG

\* INDICATES NEW ITEMS • ITEM NUMBERS WITH SUFFIX "X" ARE SOLD IN SHELF PACK QUANTITIES ONLY  
ITEM NUMBERS WITH SUFFIX "Y" MAY BE PURCHASED IN LESS THAN SHELF PACK QUANTITIES - NORMAL CHARGES APPLY

**TUB GASKETS & WASHERS**

Variety of gaskets and washers to be used to seal piping around tubs, and showers. Come in a variety of sizes, materials, and finishes.



Our No.	Mfg No.	Retail Description	Shelf Pk	Unit
<b>PLUMB PAK</b>				
759-8105Y	PP821-39	WASHER WASTE-OVERFLOW	6	CD
172-4160X	PP826-22	WASTE SHOE WASHER RUBBER 1-1/2	6	CD
555-9497Y	PP826-4	WASHER WASTE-OVERFLOW FLAT	6	CD

**SHOWER DRAINS**

Tub and shower drains and parts, including; assembly kits, drain covers, cartridge gasket, face plates, linkage assembly, overflow plate, strainers and strainer kits, trim kits, trip levers, tub stoppers, tile rings, and more.



Our No.	Mfg No.	Retail Description	Shelf Pk	Unit
<b>B &amp; K INDUSTRIES</b>				
621-9604Y	133-106	SHOWER DRAIN PLASTIC 4.5IN	40	EA
<b>DANCO</b>				
554-4580X	10529	SHOWER DRAIN CHROME	2	EA
554-4622X	10533	DRAIN STOPPER WHT SHOWER	2	EA

<b>OATEY</b>				
248-3527Y	42004	STRAINER SNAP-TITE PB 4-1/4	12	EA
248-3535Y	42005	STRAINER SNAP-TITE SS 4-1/4	12	EA
248-3519Y	42017	STRAINER TUB OIL RUB BRNZ	4	EA
803-3433Y	42018	STRANER TUB BR NICKEL	4	EA
637-5521Y	42019	STRAINER SNAP-TITE WHITE 4-1/4	4	EA
637-5620Y	42042	TILE RING 4.25 SQUARE SS	12	EA
651-9615Y	42070	SHOWER DRAIN BRASS 1-1/2IN	6	EA
671-5775Y	42078	SHOWER DRAIN W-BRASS CVR 2IN	12	EA
632-2085Y	42097	SHOWER STALL DRAIN PVC 2IN	12	EA
654-4233Y	42099	SHOWER DRAIN PVC PLASTIC	12	EA
697-2491Y	42150	SHOWER STALL DRAIN BRASS	12	EA
485-8957Y	42260	SHOWER DRAIN PVC W-STRAINER	12	EA
632-2150Y	42263	SHOWER DRAIN LOW PROFILE 2IN	12	EA
342-5683Y	42264	SHOWER DRAIN PVC W-STRAINER	12	EA
227-7267Y	42336	STRAINER SNAP-TITE SS 4-1/4IN	4	EA
671-5767Y	42404	SHOWER DRAIN BRASS 2-3IN	12	EA
545-8096Y	42787	SHOWER DRAIN PVC OFFSET 2IN	12	EA

<b>PLUMB PAK</b>				
051-7003Y	PP825-50	SHOWER DRAIN GRID 3-5/16 OD	6	CD
303-9807Y	PP825-51	SHOWER DRAIN CHROME	6	CD

**TOILET SEATS - WOOD / ROUND**

Toilet seats provide stability and comfort while using the restroom. Rounded seat. Wooden.



Our No.	Mfg No.	Retail Description	Shelf Pk	Unit
<b>MAYFAIR</b>				
541-1194Y	41EC 000/46ECDG-0	TOILET SEAT RND WOOD WHITE	4	EA
638-1842Y	41EC 006/46EC	TOILET SEAT RND WOOD BONE	4	EA
200-5171Y	41EC 023/46EC	TOILET SEAT RND WOOD PINK	4	EA
223-3336Y	41EC 034/46EC	TOILET SEAT RND WOOD SKY BLUE	4	EA
306-0340Y	41EC 047/46EC	TOILET SEAT RND WOOD BLACK	4	EA
880-8651Y	41EC 162/46EC	TOILET SEAT RND WOOD SILVER	4	EA
348-1140Y	41EC 346/46EC	TOILET SEAT RND WOOD BISCUIT	4	EA
705-7250Y	44BN000	TOILET SEAT ROUND NICKEL HINGE	4	EA
867-2057Y	47SLOW-000	TOILET SEAT RND WOOD WHITE	4	EA
692-4328	88SLOW-000	TOILET SEAT RND CHILD-ADULT	1	EA
677-2644Y	9601CP378	TOILET SEAT RND VENEER NAT OAK	4	EA

<b>PROSOURCE</b>				
993-0108Y	T-17WM-3L	TOILET SEAT RND WOOD WHITE	6	EA
993-5214Y	T-17WM-B-3L	TOILET SEAT RND WOOD BONE	6	EA
613-6881Y	T-17WO-3L-C	TOILET SEAT NATL OAK FNSH 17IN	1	EA

**TOILET SEATS - WOOD /ELONGATED**

Toilet seats provide stability and comfort while using the restroom. Rounded oval seat. Wooden. Elongated shape.



Our No.	Mfg No.	Retail Description	Shelf Pk	Unit
<b>MAYFAIR</b>				
089-9146Y	141EC 006/146EC	TOILET SEAT ELONG WOOD BONE	4	EA
038-4370Y	141EC 346/146EC	TOILET SEAT ELONG WOOD BISCUIT	4	EA
705-7268Y	144BN000	TOILET SEAT MOLDED WOOD ELONG	4	EA
613-9224Y	144EC-000	TOILET SEAT ELONG WOOD WHITE	4	EA
048-5037Y	147SLOW-000	TOILET SEAT ELNG SLW-CLS WD WH	4	EA
622-5064Y	188SLOW-000	TOILET SEAT ELONG CHILD-ADULT	4	EA
586-9391Y	19601CP378	TOILET SEAT ELG VENEER NAT OAK	4	EA

<b>PROSOURCE</b>				
994-5213	T-19WM-3L	TOILET SEAT ELONG WHITE 19IN	1	EA
994-6583Y	T-19WM-B-3L	TOILET SEAT ELONG BONE 19IN	4	EA
616-2788Y	T-19WO-3L-C	TOILET SEAT NATL OAK FNSH 19IN	4	EA

\* INDICATES NEW ITEMS • ITEM NUMBERS WITH SUFFIX "X" ARE SOLD IN SHELF PACK QUANTITIES ONLY  
ITEM NUMBERS WITH SUFFIX "Y" MAY BE PURCHASED IN LESS THAN SHELF PACK QUANTITIES - NORMAL CHARGES APPLY

## 286 - GARBAGE DISPOSALS

### TOILET SEATS - PLASTIC / ROUND

Toilet seats provide stability and comfort while using the restroom. Rounded seat. Made with plastic.



Our No.	Mfg No.	Retail Description	Shelf Pk	Unit
<b>MAYFAIR</b>				
691-5441Y	928-000	TOILET SEAT RND PLASTIC WHITE	6	EA
<b>PROSOURCE</b>				
767-1803Y	KJ-883A1-BN	TOILET SEAT RND PLASTIC BONE	6	EA
766-5425Y	KJ-883A1-WH	TOILET SEAT RND PLASTIC WHITE	6	EA
100-7517Y	Q-328-WH	TOILET SEAT RND POLY WHITE	6	EA

### TOILET SEATS - PLASTIC/ELONGATE

Toilet seats provide stability and comfort while using the restroom. Rounded oval seat. Plastic. Elongated shape.



Our No.	Mfg No.	Retail Description	Shelf Pk	Unit
<b>PROSOURCE</b>				
767-6539Y	KJ-873A1-BN	TOILET SEAT ELONG PLASTIC BONE	1	EA
767-2801Y	KJ-873A1-WH	TOILET SEAT ELONG PLASTIC WHT	1	EA
101-0925Y	Q-019-WH	TOILET SEAT ELONG POLY WHITE	1	EA

### SINK DISPOSALS

Garbage disposal is installed in combination with the sink. Intended to break apart and break down debris. Prevents pipe clogs. Wall switch control.



Our No.	Mfg No.	Retail Description	Shelf Pk	Unit
<b>INSINKERATOR</b>				
378-5417	75993	GARBAGE DISPOSAL 3/4HP	1	EA
944-2096	76039H	GARBAGE DISPOSAL 1/3HP	1	EA
438-9060	78238	GARBAGE DISPOSAL COMPACT 3/4HP	1	EA
465-9652	78578-ISE	GARBAGE DISPOSAL 1/2HP BADGERS	1	EA
<b>MOEN</b>				
613-4373	L-111	GARBAGE DISPOSAL 1/3HP	1	EA
611-5307	L-2600	GARBAGE DISPOSAL 1/2HP	1	EA
598-5403	L-3200	GARBAGE DISPOSAL 3/4HP	1	EA

### SINK DISPOSAL PARTS/ACCESS.

Sink disposal parts and accessories, including; bends, flanges, mounts, repair kits, power controls, tailpiece, sound baffles, service wrenches, drain stoppers, gaskets, elbows, adapters, power supply cords, strainers, splash guard, and more.



Our No.	Mfg No.	Retail Description	Shelf Pk	Unit
<b>DANCO</b>				
260-8321Y	10051	GARBAGE DISPOSAL STRNR GUARD	3	EA
554-4077Y	10426	DRAIN STOPPER MB DISPOSAL	6	EA
554-4069Y	10428	DISPOSER SPLASH GUARD	6	EA
554-4051Y	10429	GARBAGE DISPOSAL STOPPER	3	EA

### INSINKERATOR

482-1393Y	08300	STOPPER GARBAGE DISPOSAL	6	EA
679-8920Y	08302D	BAFFLE DISPOSAL SOUND REMV	6	EA
548-1296Y	08305D	WRENCH DISPOSAL SERVICE	6	EA
741-9070Y	09008D	DISPOSAL POWER CORD 3FT	6	EA
543-5599Y	09963D	GASKET DISPOSAL MOUNT STANDARD	6	EA
771-6087Y	72376D	DISPOSAL MOUNT ASSEMBLY	4	EA
169-2706Y	76696A-ISE	DISPOSAL SWITCH SINKTOP SNGL	4	EA

### PLUMB PAK

116-0688Y	PP820-11	GARBAGE DISPOSAL STOPPER	6	CD
835-7022Y	PP820-15	GARBAGE DISPOSAL STOPPER	6	CD
362-5340Y	PP820-27	GARBAGE DISPOSAL STRNR GUARD	6	CD
453-7882Y	PP855-77	DISPOSAL GASKET IN-SINKERATOR	6	CD
184-5718Y	PP820-16	DISPOSER SPLASH GUARD	6	EA
968-9332Y	PP855-78	DISPOSAL ELBOW FOR INSINKERATR	5	EA

### REFRIGERATOR WATER FILTERS

Replacement water filter cartridges for refrigerators.



Our No.	Mfg No.	Retail Description	Shelf Pk	Unit
<b>SWIFT GREEN FILTERS</b>				
946-3258	SGF-B052	FRIDGE FILTER BOSCH 640565	1	EA
544-2595	SGF-B090	FRIDGE FILTER BOSCH 644845	1	EA
933-9201	SGF-DA208	FRIDGE FILTER SAMSUNG DA29	1	EA
072-5028	SGF-DSA21	FRIDGE FILTER SAMSUNG DA29 208	1	EA
122-6588	SGF-DSB30	FRIDGE FILTER SAMSUNG DA29 12A	1	EA
252-3892	SGF-G9	FRIDGE FILTER GE MWF	1	EA
252-3918	SGF-GSWF/G22	FRIDGE FILTER GE GSWF	1	EA
639-6683	SGF-LA07	FRIDGE FILTER LG ADQ36006101	1	EA
161-5855	SGF-LA22	FRIDGE FILTER LG 5231JA2002A	1	EA
585-0482	SGF-LA50	FRIDGE FILTER LG 5231JA2006A	1	EA
104-0849	SGF-LB60	FRIDGE FILTER LG 5231JA2006B	1	EA
035-4746	SGF-M07	FRIDGE FILTER MAYTAG UKF-7003	1	EA
403-6448	SGF-M9	FRIDGE FILTER MAYTAG UKF-8001	1	EA
252-3926	SGF-MSWF/G23	FRIDGE FILTER GE MSWF	1	EA
252-3900	SGF-MXRC/G11	FRIDGE FILTER GE MXRC	1	EA

\* INDICATES NEW ITEMS • ITEM NUMBERS WITH SUFFIX "X" ARE SOLD IN SHELF PACK QUANTITIES ONLY  
ITEM NUMBERS WITH SUFFIX "Y" MAY BE PURCHASED IN LESS THAN SHELF PACK QUANTITIES - NORMAL CHARGES APPLY

Our No.	Mfg No.	Retail Description	Shelf Pk	Unit
036-2376	SGF-PA07	FRIDGE FILTER PANASONIC NRBH	1	EA
983-3112	SGF-W01	FRIDGE FILTER WHIRLPOOL 439651	1	EA
752-8607	SGF-W10	FRIDGE FILTER WHIRLPOOL 439670	1	EA
084-5396	SGF-W31	FRIDGE FILTER WHIRLPOOL 817141	1	EA
374-9926	SGF-W41	FRIDGE FILTER WHIRLPOOL 817141	1	EA
757-7216	SGF-W80	FRIDGE FILTER WHIRLPOOL 439650	1	EA
361-5531	SGF-WFCB/F1	FRIDGE FILTER FRIGIDAIRE WFCB	1	EA
064-6745	SGF-ZS48	FRIDGE FILTER SUB ZERO 4204490	1	EA

**KITCHEN FAUCETS - SINGLE HANDL**

Various single handle kitchen faucet.



Our No.	Mfg No.	Retail Description	Shelf Pk	Unit
<b>BOSTON HARBOR</b>				
648-6245Y	67534-1001	KITCHEN FAUCET 1HDL SPRAY CH	3	EA
648-6195Y	67534-1004	KITCHEN FAUCET 1HDL SPRAY BN	3	EA
172-1539Y	FS610045CP	FAUCET KITCHEN 8IN LEVER CHRM	6	EA
173-7824Y	FS610046CP	FAUCET KITCHEN 8IN LEVER CHRM	1	EA
171-9723	FS610048CP	FAUCET KITCHEN 8IN LEVER CHRM	1	EA

Our No.	Mfg No.	Retail Description	Shelf Pk	Unit
<b>DELTA FAUCET</b>				
729-2915	100-DST	KITCHEN FAUCET SNGL CHRM	1	EA
135-7789	300-DST	KITCHEN FAUCET SNGL SPRAY CHRM	1	EA
045-6814	340-DST	KITCHEN FAUCET SNGL SPRY CHRM	1	EA
578-8609	400-DST	KITCHEN FAUCET SNGL SPRAY CHRM	1	EA
510-1241	440-DST	KITCHEN FAUCET SNGL SPRY CHRM	1	EA
295-6217	440-SS-DST	KITCHEN FAUCET SNGL SPRAY SS	1	EA
595-4698	4453-DST	FAUCET KITCHEN 1HNDL CHR W/SPR	1	EA

Our No.	Mfg No.	Retail Description	Shelf Pk	Unit
<b>MOEN</b>				
648-6146	87999BRB	KITCHEN FAUCET SNGL SPRAY BRNZ	1	EA
648-6138	87999SRS	KITCHEN FAUCET SNGL ARC SS	1	EA
119-1899	CA87009	KITCHEN FAUCET SNGL SPRAY CHRM	1	EA
307-1446	CA87480	FAUCET KTN CENTER 1HDL CHM 8IN	1	EA
096-4379	CA87526 (87585)	KITCHEN FAUCET SNGL CHROME	1	EA
026-6528	CA87530	KITCHEN FAUCET SNGL SPRY CHRM	1	EA
457-4869	CA87554C	KITCHEN FAUCET 1HNDL CHROME	1	EA

Our No.	Mfg No.	Retail Description	Shelf Pk	Unit
<b>PEERLESS FAUCET</b>				
302-5616	P188200LF	KITCHEN FAUCET SNGL CHROME	1	EA
302-5624	P188500LF	KITCHEN FAUCET SNGL SPRY CHRM	1	EA

**KITCHEN FAUCETS - SH PULL OUT**

Various single lever kitchen faucet with pull down spray.



Our No.	Mfg No.	Retail Description	Shelf Pk	Unit
---------	---------	--------------------	----------	------

<b>BOSTON HARBOR</b>				
175-4969Y	FP4A0000RW	FAUCET KITCHEN PULL-DOWN VBZ	3	EA

<b>DELTA FAUCET</b>				
179-2068	470-AR-DST	KITCHEN FAUCET SNGL PULLOUT SS	1	EA
860-2930	470-PROMO-DST	KITCHEN FAUCET SNGL PULLOUT CH	1	EA

<b>MOEN</b>				
192-4224	CA87003SRS	KITCHEN FAUCET SNGL PULLDOWN SS	1	EA
257-5207	CA87316C	FCT KTN CNT 1HDL PL/OT CHM 8IN	1	EA
561-3260	CA87316SRS	FAUCET KTN CENTER 1HNDL SS 8IN	1	EA
114-1308	CA87316W	FCT KTN CNT 1HDL PULLOT WH 8IN	1	EA

**KITCHEN FAUCETS - DUAL HANDLE**

Various dual handle kitchen faucets with high arc and spray nozzle.



Our No.	Mfg No.	Retail Description	Shelf Pk	Unit
---------	---------	--------------------	----------	------

<b>BOSTON HARBOR</b>				
486-0250	F8210001CP	FAUCET KTN 2-HANDLE CHROME 8IN	1	EA
184-2699	F8F10036CP	FAUCET KITCHEN 8IN 2HNDL	1	EA
178-6482	F8F10041CP	FAUCET KITCHEN 2KNOB CLR/CHM 8IN	1	EA
988-6870	GU-F8020002CP-LF	KITCHEN FAUCET 2-HNDL CHROME	1	EA
993-9158	OMETQ01235CP-LF	KITCHEN FAUCET 2-HDL CHROME	1	EA

<b>DELTA FAUCET</b>				
493-3479	2100LF	KITCHEN FAUCET 2-HNDL CHROME	1	EA
928-8218	2102LF	KITCHEN FAUCET 2-HNDL CHROME	1	EA
932-4872	21996LF	KITCHEN FAUCET 2-HNDL SPRAY CH	1	EA
112-5012	21996LF-OB	KITCHEN FAUCET 2-HNDL SPRY ORB	1	EA
978-3754	21996LF-SS	KITCHEN FAUCET 2-HNDL SPRY SS	1	EA
521-9597	2400LF	KITCHEN FAUCET 2-HNDL SPRAY CH	1	EA
076-3441	2402LF	KITCHEN FAUCET 2-HNDL SPRAY CH	1	EA

<b>PEERLESS FAUCET</b>				
302-5699	P299575LF	KITCHEN FAUCET SPRY ARC CHOME	1	EA
576-1952	P299575LF-SS	KITCHEN FAUCET 2-H SPRY ARC SS	1	EA

\* INDICATES NEW ITEMS • ITEM NUMBERS WITH SUFFIX "X" ARE SOLD IN SHELF PACK QUANTITIES ONLY  
ITEM NUMBERS WITH SUFFIX "Y" MAY BE PURCHASED IN LESS THAN SHELF PACK QUANTITIES - NORMAL CHARGES APPLY



**LAVATORY FAUCETS - SINGLE HNDL**

Various lavatory faucets with single lever handle.



Our No.	Mfg No.	Retail Description	Shelf Pk	Unit
<b>BOSTON HARBOR</b>				
144-1435Y	F4510022CP-1	FAUCET LAV 4IN SNGLHNDL CHROME	6	EA
202-9627	F4510042CP	FAUCET LAV 4IN RD ACRYHNDL CHR	1	EA
207-0324Y	F4510043CP	FAUCET LAV 4IN RD ACRYHNDL CHR	6	EA
208-8029Y	TQ-F4510042NP	FAUCET LAV 4IN SNGL MTHNDL NIC	6	EA

**DELTA FAUCET**

597-8028	500-DST	LAV FAUCET SNGL CHROME	1	EA
423-0934	520-DST	LAV FAUCET SNGL CHROME	1	EA

**MOEN**

712-3433Y	WS84503	FAUCET LAV ADLER CHROME	3	EA
-----------	---------	-------------------------	---	----

**PEERLESS FAUCET**

302-5640	P188620LF	LAV FAUCET SNGL CHROME	1	EA
302-5632	P188621LF	LAV FAUCET 1-HNDL CHROME	1	EA

**LAVATORY FAUCETS - DUAL HANDLE**

Bathroom faucet that has two handles for hot and cold. Makes water temperature adjustment easier.



Our No.	Mfg No.	Retail Description	Shelf Pk	Unit
<b>BOSTON HARBOR</b>				
147-7751Y	F5120005CP	FAUCET LAV 4IN 2HNDL LEVER CHR	6	EA
147-2109Y	F5120052CP	FAUCET LAV 4IN 2HNDL ROUND CHR	6	EA
147-1606Y	F5120067CP	FAUCET LAV 4IN 2HNDL ACRYL CHR	6	EA
212-9369Y	F5121033CP	FAUCET LAV 4IN 2HNDL LEVER CHR	6	EA
212-8619Y	F5121033NP	FAUCET LAV 4IN 2HNDL LEVER NIC	6	EA
158-0463Y	F51B0010NP	FAUCET LAV 4IN 2HNDL LEVER NIC	6	EA
213-5549Y	F51B0035CP	FAUCET LAV 4IN 2HNDL LEVER CHR	6	EA
213-6760Y	F51B0035NP	FAUCET LAV 4IN 2HDL LEV BR NIC	6	EA
149-2578Y	TQ-5111080NP	FAUCET LAV 4IN 2HNDL LEVER NIC	4	EA
149-4426Y	TQ-5111080RW	FAUCET LAV 4IN 2HNDL LEVER BRZ	4	EA
167-1544Y	TQ-FW6B0000CP	FAUCET LAV 4IN WIDE 2HNDL CHR	6	EA
169-4546Y	TQ-FW6B0000NP	FAUCET LAV 4IN WIDE 2HNDL NICL	6	EA

**DELTA FAUCET**

088-1565	2500LF	LAV FAUCET 2-HNDL CHROME	1	EA
684-2702	2502LF	LAV FAUCET 2-HNDL CHROME	1	EA
372-5249	2522LF	LAV FAUCET 2-HNDL POPUP CHROME	1	EA
653-3459	2538-MPU-DST	FAUCET LAVATORY 2HDL CTRST CHR	1	EA
324-1379	2578LF-278	LAV FAUCET 2-HNDL CHROME	1	EA
920-2334	2578LFSS-278SS	LAV FAUCET 2-HNDL STAINLESS	1	EA
116-1736	25984LF-ECO	FAUCET LAVATORY 2HDL CTRST CHR	1	EA

**MOEN**

712-3466	84603/WS84403	FAUCET 2-HANDLE LAV CHR ADLER	1	EA
----------	---------------	-------------------------------	---	----

Our No.	Mfg No.	Retail Description	Shelf Pk	Unit
480-5651Y	84942	FAUCET BTHRM LWARC BNBRY CHM2H	2	EA
480-5669Y	84942SRN	FAUCET BTHRM LWARC BNBRY BNIC2H	2	EA
480-5685Y	84943	FAUCET BTHRM HIARC BNBRY CHR2H	3	EA
480-5677Y	84943SRN	FAUCET BTHRM HIARC BNBRY BNIC2H	3	EA
712-3532Y	WS84667BRB	FAUCET LAVATORY 2HNDL BRONZE	1	EA
712-3458Y	WS84800SRN	FCT BTHRM BRSH NIC 2HNDL	2	EA

**PEERLESS FAUCET**

302-5582	P240LF	LAV FAUCET 2-HNDL CHROME	1	EA
302-5806	P246LF	FAUCET LAVATORY 2HDL P-UP CHR	1	EA

**SHOWER FAUCETS - SINGLE HANDLE**

Various shower faucets with one handle. Includes shower head and knob.



Our No.	Mfg No.	Retail Description	Shelf Pk	Unit
<b>DELTA FAUCET</b>				
333-6005	132900-A	SHOWER FAUCET SNGL HANDLE	1	EA

**MOEN**

159-5818	82604	SHOWER FAUCET SINGLE CHROME	1	EA
678-7162	82912SRN	SHOWERHEAD/HNDL BRUSHED NICKLE	1	EA

**PEERLESS FAUCET**

302-5590	P188710	SHOWER FAUCET SNGL CHROME	1	EA
----------	---------	---------------------------	---	----

**TUB & SHOWER FAUCETS - SINGLE**

Tub and shower faucets with one single lever. Comes with Shower nozzle and single temperature gauge lever.



Our No.	Mfg No.	Retail Description	Shelf Pk	Unit
<b>DELTA FAUCET</b>				
875-4129Y	134900-A	TUB-SHOWER FAUCET SNGL CHROME	3	EA
585-7826	14478-SSSHL	FAUCET TUB/SHOWER 1HNDL SS	1	EA
937-4141	144984	FAUCET TUB/SHOWER 1HNDL CHROME	1	EA
937-4133	144996C	FAUCET TUB/SHOWER 1HDL CHROME	1	EA
937-4117	144996C-BN/BN	TUB-SHOWER FAUCET SNGL BR NIC	1	EA
870-5436	144996C-OB/OB	TUB-SHOWER FAUCET SNGL ORB	1	EA

**MOEN**

377-5582	82496PBRB	TUB-SHOWER FAUCET SINGLE ORB	1	EA
524-6665	82603/L82694EP	TUB-SHOWER FAUCET SNGL CHROME	1	EA
697-3317	82830EP	FCT TUB & SHWR CHR 1HNDL 3PC	1	EA
697-3325	82830EPSRN	TUB-SHOWER FAUCET 1 HNDL BN	1	EA
685-4186	82910	TUB-SHOWER FAUCET SNGL CHROME	1	EA
685-3816	82910SRN	TUB-SHOWER FAUCET SNGL BAR NIC	1	EA

**PEERLESS FAUCET**

302-5608	P188720	TUB-SHOWER FAUCET SNGL CHROME	1	EA
----------	---------	-------------------------------	---	----

\* INDICATES NEW ITEMS • ITEM NUMBERS WITH SUFFIX "X" ARE SOLD IN SHELF PACK QUANTITIES ONLY  
ITEM NUMBERS WITH SUFFIX "Y" MAY BE PURCHASED IN LESS THAN SHELF PACK QUANTITIES - NORMAL CHARGES APPLY

**TUB & SHOWER FAUCETS - DUAL**

Tub and shower faucets with two dual levers. Comes with shower nozzle. Temperature is dually controlled by hot and cold levers.



Our No.	Mfg No.	Retail Description	Shelf Pk	Unit
<b>MOEN</b>				
548-1734	82602	TUB-SHOWER FAUCET 2-HNDL CHR	1	EA
548-1742	82663/82403	TUB-SHOWER FAUCET 3-HNDL CHR	1	EA

**TUB FILLER FAUCETS**

Faucet for tubs only. Hot and cold levers. One faucet.



Our No.	Mfg No.	Retail Description	Shelf Pk	Unit
<b>BOSTON HARBOR</b>				
035-0231	GU-TQ0B015CP	TUB FAUCET 2-HNDL CHROME	1	EA
690-7257	RS207	FAUCET 2-HANDL CHROME	1	EA

**BAR SINK FAUCETS**

Various sink faucets intended for bar use.



Our No.	Mfg No.	Retail Description	Shelf Pk	Unit
<b>BOSTON HARBOR</b>				
974-9714Y	PFN47850CP-LF	BAR FAUCET ACRYL 2-HNDL CHROME	6	EA

**LAUNDRY SINK FAUCETS**

Various sink faucets intended to be used for laundry purposes or in laundry rooms.



Our No.	Mfg No.	Retail Description	Shelf Pk	Unit
<b>BOSTON HARBOR</b>				
202-8769Y	FL010003CP	FAUCET LAUNDRY 4IN 2HNDL CHR	12	EA
<b>DELTA FAUCET</b>				
651-1232	2131LF	LAUNDRY FAUCET 2-HNDL CHROME	1	EA
<b>PEERLESS FAUCET</b>				
302-5798	P299232	FAUCET LAUNDRY 2 HANDLE CHROME	1	EA

**SPECIALTY FAUCETS**

Various specialty water faucets, including; drinking water fountain spouts, specialty shower faucets and valves, and specialty sink faucets.



Our No.	Mfg No.	Retail Description	Shelf Pk	Unit
<b>B &amp; K INDUSTRIES</b>				
719-3469	120-004NL	DRINKING WATER FAUCET CHROME	1	EA
290-7491	126-006LT	SHOWER VALVE SELF CLOSING	1	EA
574-7209	220-007NL	DRINKING WATER BUBBLER NL	1	EA

**UTILITY FAUCETS**

Various utility faucets with turning post. Intended use for the lavatory.



Our No.	Mfg No.	Retail Description	Shelf Pk	Unit
<b>BOSTON HARBOR</b>				
242-5999Y	LB61	LAV FAUCET 1HDL BASIN CHR	36	EA

**SOAP DISPENSERS**

Dispenser for soaps and lotions. Easy refills.



Our No.	Mfg No.	Retail Description	Shelf Pk	Unit
<b>DANCO</b>				
121-3453Y	10037	SOAP DISPENSER STRAIGHT CHROME	3	EA
578-8237Y	10038	SOAP DISPENSER CURVED CHROME	3	EA
260-8339Y	10040	SOAP DISPENSER BR NICKEL	3	EA
260-8347Y	10042	SOAP DISPENSER ORB	3	EA
<b>PLUMB PAK</b>				
688-4506Y	K612DSBN	SOAP-LOTION DISPENSER BR NIC	3	CD
106-2280Y	PP480-1	SOAP-LOTION DISPENSER CHROME	6	CD
820-9413Y	PP612DSBN	SOAP-LOTION DISPENSER BR NIC	3	CD

\* INDICATES NEW ITEMS • ITEM NUMBERS WITH SUFFIX "X" ARE SOLD IN SHELF PACK QUANTITIES ONLY  
ITEM NUMBERS WITH SUFFIX "Y" MAY BE PURCHASED IN LESS THAN SHELF PACK QUANTITIES - NORMAL CHARGES APPLY

## 290 - TOILETS & URINALS

### TOILET COMBO UNITS - ROUND

Toilet bowls are essential to sanitation. They provide a vessel for the collection and disposal of human waste. Once the user is finished, water in the bowl will flush the waste away. Combo unit. Toilet combo is in a rounded shape. Various sizes, styles, colors, and materials.



Our No.	Mfg No.	Retail Description	Shelf Pk	Unit
<b>AMERICAN STANDARD BRANDS</b>				
684-0755	2880.128ST.020	TOILET ROUND WHITE TTG CADET3	1	EA
636-5399	747BA107SC.020	TOILET ROUND WHITE TTG CHAMP	1	EA
007-3668	751DA001.020	TOILET CMPLT 1.6GPF 12IN R WHT	1	EA
007-3684	751DA101.021	TOILET CMPLT 1.28GPF 12IN R BN	1	EA
<b>CATO CERAMICA</b>				
211-7026	J0052011120	TOILET RND BWL WHT 1.28GPF 3IN	1	EA
198-5118	J0052013120	TOILET RND BOWL WHT 1.6GPF 3IN	1	EA

### TOILET COMBO UNITS - ELONGATED

Toilet bowls are essential to sanitation. They provide a vessel for the collection and disposal of human waste. Once the user is finished, water in the bowl will flush the waste away. Combo unit. Toilet combo is in an elongated shape. Various sizes, styles, colors, and materials.



Our No.	Mfg No.	Retail Description	Shelf Pk	Unit
<b>AMERICAN STANDARD BRANDS</b>				
002-2913	3378.128ST.020	TOILET ADA WHITE TTG CADET3	1	EA
636-5498	731AA001S.020	TOILET ADA WHITE TTG CHAMPION	1	EA
007-3593	751AA001.020	TOILET CMPLT 1.6GPF WHITE	1	EA
007-3601	751AA101.020	TOILET CMPLT 1.28GPF WHITE ELG	1	EA
007-3619	751AA101.021	TOILET CMPLT 1.28GPF ELNG BONE	1	EA
007-3635	751CA001.020	TOILET CMPLT 1.6GPF 12ROUGH WT	1	EA
<b>CATO CERAMICA</b>				
740-9535	J6052011120	TOILET ELONG WHT 1.28GPF 3IN	1	EA
500-8370	J6052013120	TOILET ELONGATED WHT1.6GPF 3IN	1	EA

### TOILET BOWLS - ELONGATED

Toilet bowls are essential to sanitation. They provide a vessel for the collection and disposal of human waste. Once the user is finished, water in the bowl will flush the waste away. Toilet bowl is in an elongated shape. Various sizes, styles, colors, and materials.



Our No.	Mfg No.	Retail Description	Shelf Pk	Unit
<b>AMERICAN STANDARD BRANDS</b>				
722-5345	3063001.020	BOWL EVOLUTION2FLOWISE UNIV	1	EA
722-5311	3068001.020	BOWL EVOLUTION FW UNIV	1	EA
850-9671	3395A001.020	TOILET BOWL WHT HET CHAMPION4	1	EA
856-5319	3717A001.020	TOILET BOWL ADA WHT HET CADET3	1	EA

### TOILET TANKS

Toilets are essential to sanitation. They provide a vessel for the collection and disposal of human waste. Once the user is finished, water in the bowl will flush the waste away. The flushing process begins with the reaction in the toilet tank. The tank then refills the bowl with water.



Our No.	Mfg No.	Retail Description	Shelf Pk	Unit
<b>AMERICAN STANDARD BRANDS</b>				
213-1803	4021101N.020	TOILET TANK WHITE HET CADET3	1	EA
213-1944	4061016.020	TANK EVOLUTION21.6 12IN WHT	1	EA
213-1860	4149A104.020	TOILET TANK CHAMPION WHT	1	EA

### URINALS

Urinals are hardware intended to collect the disposal of human waste. Used for sanitary purposes. Urinals connect to the plumbing system. Intended for standing. Come in various sizes and styles.



Our No.	Mfg No.	Retail Description	Shelf Pk	Unit
<b>AMERICAN STANDARD BRANDS</b>				
279-7587	6590.001.02	URINAL TOILET 0.5-3.8LPF WHITE	1	EA

### FAUCET HANDLES/ADAPTERS/REPAIR

Faucet handles and accessories including; diverters, escutcheon accessories, faucet dome covers, diverters, adaptors, buttons, caps, extenders, handles, pivot nuts, screws, trim kits, flanges, and more.



Our No.	Mfg No.	Retail Description	Shelf Pk	Unit
<b>DANCO</b>				
677-4798Y	80967	FAUCET HANDLE DELTA SNGL 194A	3	CD
788-3655Y	80968	FAUCET HANDLE DELTA SNGL NO.90	3	CD
617-4122Y	80970	FAUCET INDEX BUTTON DELTA SNGL	6	CD
407-4217Y	88079	SHOWER DIVERT HANDLE AM STD	3	CD
242-2681Y	88083	SHOWER DIVERT HANDLE SAYCO	3	CD
775-4377Y	88171	SHOWER DIVERT HANDLE PHOENIX	3	CD
298-5844Y	88260	SHOWER DIVERT HANDLE P PFISTER	3	CD
631-7051Y	88263	SHOWER DIVERT HANDLE P PFISTER	3	CD
532-1617Y	88354	FAUCET SCREW HNDL 35639 35646	6	CD
733-0616Y	88355	FAUCET SCREW HANDLE ASST	6	CD
974-0630Y	88356	FAUCET SCREW HANDLE ASST	6	CD
772-9791Y	88379	FAUCET HANDLE VALLEY SB-170	3	CD
963-9105Y	88439	FAUCET HANDLE DELTA SNGL ACRY	3	CD
416-0271Y	88446	SHOWER DIVERT HANDLE LG CLEAR	3	CD
225-5941Y	88508	SHOWER DIVERT HANDLE AM STD	3	CD
798-4420Y	88697	FAUCET HANDLE DELTA TUB-SHWR	3	CD
276-3498Y	89060	FAUCET HANDLE MOEN	3	CD
789-4207Y	89253	FAUCET HANDLE LEVER	3	CD

Our No.	Mfg No.	Retail Description	Shelf Pk	Unit
540-4744Y	89282	FAUCET HANDLE CANOPY	3	CD
268-6384Y	80401	FAUCET HANDLE CENT BRASS C12H	3	CD 2
731-6136Y	80456	FAUCET HANDLE P PFISTER 80456	3	CD 2
912-5097Y	80457	FAUCET HANDLE P PFISTER	3	CD 2
907-5607Y	80837	FAUCET HANDLE SMALL CANOPY	3	CD 2
033-1249Y	80838	FAUCET HANDLE LARGE CANOPY	3	CD 2
720-9984Y	80906	FAUCET HANDLE P PFISTER LG CLR	3	CD 2
934-3484Y	88049	FAUCET HANDLE DELTA DE-21H	3	CD 2
668-6968Y	88080	FAUCET HANDLE AM STD ST-43H	3	CD 2
413-2650Y	88084	FAUCET HANDLE SAYCO SA-12H	3	CD 2
849-9691Y	88088	FAUCET HANDLE GERBER G-14H	3	CD 2
131-7742Y	88092	FAUCET HANDLE STERLING SF-15H	3	CD 2
504-4243Y	88170	FAUCET HANDLE PHOENIX	3	CD 2
012-9692Y	88172	FAUCET HANDLE SMALL CLEAR	3	CD 2
359-6335Y	88261	FAUCET HANDLE P PFISTER PP25H	3	CD 2
510-7032Y	88262	FAUCET HANDLE P PFISTER PP37H	3	CD 2
872-8842Y	88304	FAUCET HANDLE VALLEY	3	CD 2
597-6931Y	88305	FAUCET HANDLE P PFISTER PP36H	3	CD 2
396-1927Y	88445	FAUCET HANDLE LARGE CLEAR	3	CD 2
950-4531Y	88449	FAUCET HANDLE CANOPY	3	CD 2
027-3391Y	88516	LEVER/HANDLE FAUCET CHR M FINSH	3	CD 2
586-1257Y	88517	HANDLE FAUCET CROSS-ARM CHROME	3	CD 2
959-3278Y	88750	FAUCET HANDLE UNION BRASS	3	CD 2
070-2514Y	88752	FAUCET HANDLE UNION BRASS	3	CD 2
610-5670Y	88860	FAUCET HANDLE GERBER MULTI-FIT	3	CD 2
727-3634Y	88889	FAUCET HANDLE ACRYLIC CLR 1PR	3	CD 2
436-3628Y	10302	FAUCET HANDLE MOEN POSI-TEMP	3	EA
013-2936Y	10303	FAUCET HANDLE MOEN TEARDROP	3	EA
986-5874Y	10304	FAUCET HANDLE DELTA MICROBAN	3	EA
292-1807Y	10305	FAUCET HANDLE DELTA MICROBAN	3	EA
010-5015Y	10419	FAUCET HANDLE LEVER CHR M	3	EA
491-9148Y	10420	FAUCET HANDLE LONG LEVER CHR M	3	EA
639-5842Y	10422	FAUCET HANDLE CADET LEVER CHR M	3	EA
910-8713Y	10423	FAUCET HANDLE LEVER CHROME	3	EA
085-0305Y	10424	FAUCET HANDLE DELTA MON LEVR	3	EA
955-4130Y	46010	FAUCET HANDLE LEVER CHROME	3	EA
390-7326Y	80010	HANDLE UNIV ACRY SM	3	EA
390-7144Y	80016	FAUCET HANDLE SMALL CANOPY	3	EA
205-9111Y	80026	LEVER FAUCET TUB/SHWR CHR M FIN	3	EA
013-6051Y	80680	FAUCET HANDLE SAYCO SA-14H	3	EA
224-6056Y	80681	FAUCET HANDLE GERBER G-4H	3	EA
714-4009Y	88085	SHOWER DIVERT HANDLE P PFISTER	3	EA
184-1477Y	88861	FAUCET HANDLE DIVERTER GERBER	3	EA
<b>DELTA FAUCET</b>				
149-0481Y	RP23498	FAUCET HNDL ACRYLIC/CLR DELUXE	6	CD
622-5932Y	RP2389	FAUCET HANDLE CRYSTAL	6	EA
622-5833Y	RP2391	FAUCET HANDLE CRYSTAL	6	EA
327-3026Y	RP2392	FAUCET HANDLE TUB-SHOWER CLEAR	6	EA
649-0445Y	RP2393	FAUCET HANDLE DELTA	6	EA
<b>MOEN</b>				
504-8301Y	100429	FAUCET HANDLE ADAPTER KIT	50	EA
906-5277Y	179103	HANDLE ADAPTER KIT MONTICELLO	6	EA
906-5269Y	179104	HANDLE ADAPTER KIT	3	EA
166-5330Y	98039	FAUCET HANDLE CHATEAU	3	EA

Our No.	Mfg No.	Retail Description	Shelf Pk	Unit
<b>PLUMB PAK</b>				
764-8306Y	PP805-111	FAUCET HANDLE LEVER VGRIP	6	CD
581-8463Y	PP805-112	FAUCET HANDLE CROSS VGRIP	6	CD

**FAUCET AERATORS / ADAPTERS**

Faucet aerator and adapter accessories and tools, including; screens, washers, hoses, sprays, and more.



Our No.	Mfg No.	Retail Description	Shelf Pk	Unit
<b>DANCO</b>				
554-4150Y	10476	FAUCET AERATOR DUAL THREAD	6	EA
554-4168Y	10477	FAUCET AERATOR DUAL THREAD	6	EA
554-4176Y	10478	FAUCET AERATOR DUAL THREAD	6	EA
554-4184Y	10479	FAUCET AERATOR DUAL THREAD	3	EA
554-4200Y	10481	FAUCET AERATOR FEMALE THREAD	6	EA
554-4218Y	10482	FAUCET AERATOR FEMALE THREAD	6	EA
554-4226Y	10483	FAUCET AERATOR MALE THREAD	6	EA
554-4234Y	10485	FAUCET AERATOR-SPRAY DUAL THRD	6	EA
554-4242Y	10486	FAUCET AERATOR-SPRAY DUAL THRD	3	EA
554-4259Y	10487	FAUCET AERATOR 1 MALE THREAD	3	EA
554-4267Y	10488	FAUCET AERATOR FEMALE THREAD	3	EA
554-4275Y	10489	FAUCET AERATOR DUAL THREAD	6	EA
554-4283Y	10490	FAUCET AERATOR DUAL THREAD	6	EA
554-4291Y	10491	FAUCET AERATOR DUAL THREAD	6	EA
554-4309Y	10492	FAUCET AERATOR DUAL THREAD	3	EA
554-4317Y	10493	FAUCET AERATOR DUAL THREAD	3	EA
554-4325Y	10494	FAUCET AERATOR MULTIPAK	3	EA
554-4333Y	10495	FAUCET AERATOR-SPRAY DUAL	3	EA
554-4374Y	10496	FAUCET AERATOR-SPRAY DUAL	3	EA
554-4382Y	10497	FAUCET AERATOR DUAL THREAD SM	3	EA
554-4408Y	10499	FAUCET AERATOR-SPRAY SWVL WHT	6	EA
554-4416Y	10500	FAUCET AERATOR-SPRAY SWVL CHR	6	EA
554-4424Y	10501	FAUCET AERATOR-SPRAY SWVL CHR	3	EA
554-4432Y	10502	FAUCET AERATOR-SPRAY SWVL BN	3	EA
554-4440Y	10503	FAUCET AERATOR-SPRAY SWVL ORB	3	EA
554-4457Y	10507	DISHWASHER AERATOR SNAP	3	EA
554-4465Y	10509	HOSE ADAPTER M-F	3	EA
554-4473Y	10511	HOSE ADAPTER 3/4 M	3	EA
554-4481Y	10512	HOSE ADAPTER 3/4 F	3	EA
554-4499Y	10513	HOSE ADAPTER AERATOR	3	EA
554-4507Y	10514	HOSE ADAPTER SNAP COUP 9/16	3	EA
554-4523Y	10515	DISHWASHER ADAPTER LONG	3	EA
554-4531Y	10517	FAUCET AERATOR ADAPTER	3	EA
554-4549Y	10518	DISHWASH SNAP COUPLING	3	EA
554-4556Y	10520	FAUCET AERATOR ADAPTER	3	EA
554-4564Y	10523	FAUCET AERATOR ADAPT 3/4M-3/4F	3	EA
576-8569Y	36108E	DISHWASHER FAUCET ADAPTER SNAP	3	EA
115-7874Y	88271	FAUCET AERATOR- SPRAY RUBBER	3	EA
<b>OATEY</b>				
671-3309Y	33444	FAUCET/GARDEN HOSE ADAPTER	12	CD

\* INDICATES NEW ITEMS • ITEM NUMBERS WITH SUFFIX "X" ARE SOLD IN SHELF PACK QUANTITIES ONLY  
ITEM NUMBERS WITH SUFFIX "Y" MAY BE PURCHASED IN LESS THAN SHELF PACK QUANTITIES - NORMAL CHARGES APPLY

## 292 - FAUCET REPAIR

Our No.	Mfg No.	Retail Description	Shelf Pk	Unit
<b>PLUMB PAK</b>				
117-5835Y	PP800-1	FAUCET AERATOR DUAL THREAD	6	CD
112-9634Y	PP800-10	FAUCET AERATOR MALE 13/16-27	6	CD
113-8718Y	PP800-15	FAUCET AERATOR FEMALE 15/16	6	CD
138-0252Y	PP800-2	FAUCET AERATOR DUAL THREAD	6	CD
134-4761Y	PP800-5	AERATOR FAUCET DUAL SWIVEL	6	CD
889-6037Y	PP800-7	FAUCET AERATOR-SPRAY SLIP-ON	6	CD
189-9038Y	PP800-8	FAUCET SPRAY FLEXIBLE RUBBER	6	CD
799-1433Y	PP850-17	HOSE ADAPTER QUICK CONNECTSNAP	6	CD
153-3488Y	PP850-19	HOSE CONNECTOR SNAP FTG MALE	6	CD
113-8726Y	PP800-11LF	DISHWASHER AERATOR SNAP	6	EA
330-1942Y	PP800-208LF	FAUCET AERATOR MALE THREAD CHR	5	EA
581-9800Y	PP800-32	HOSE ADAPTER GARDEN	6	EA
338-9210Y	PP800-3LF	AERATOR ADAPTER DW DUAL THREAD	6	EA
134-4795Y	PP800-4LF	FAUCET AERATOR DUAL SWIVEL	6	EA
820-6856Y	PP800-60LF	FAUCET AERATOR ADAPTER 15/16	6	EA
820-6849Y	PP800-61LF	FAUCET AERATOR ADAPTER 3/4FEM	6	EA
066-7899Y	PP800-62LF	FAUCET AERATOR ADAPTER M-3/4H	6	EA
889-6045Y	PP800-64LF	FAUCET AERATOR HOSE ADAPTER	6	EA

### PROSOURCE

809-7883Y	PMB-057	FAUCET AERATOR DUAL THREAD	25	BAG
-----------	---------	----------------------------	----	-----

### WHEDON PRODUCTS

290-1072Y	SU6C	FAUCET AERATOR- SPRAY SWIVEL	8	EA
089-3735Y	SU7C	FAUCET AERATOR- SPRAY SWIVEL	8	EA
710-6362Y	SU8C	FAUCET AERATOR- SPRAY SWIVEL	8	EA

## FAUCET REPAIR PARTS / KITS

Faucet repair parts and kits supplies, including; cartridge kits, adjusting rings, ball adapters, cartridges, O-rings, assembly kits, seats and springs, sink sprayers, trim kits, diverters, faucets, and more.



Our No.	Mfg No.	Retail Description	Shelf Pk	Unit
<b>DANCO</b>				
205-9087Y	80042	FAUCET STEM REPAIR CRANE	3	CD
828-5355Y	80491	FAUCET REPAIR KIT MOEN MO-2	6	CD
010-0123Y	80500	FAUCET REPAIR KIT MOEN	3	CD
131-0382Y	80684	FAUCET SEAT-SPRING DL-9 DELTA	6	CD
382-3895Y	80686	FAUCET SEAT-SPRING VALLEY	6	CD
573-4470Y	80688	FAUCET REPAIR KIT VALLEY VA-3	6	CD
178-3919Y	80701	FAUCET REPAIR KIT DL-3 DELTA	6	CD
480-7459Y	80702	FAUCET REPAIR KIT PEERLESS DL7	6	CD
581-8851Y	80703	FAUCET SEAT-SPRING DL-4	3	CD
206-6520Y	80704	FAUCET SEAT-SPRING DELEX	3	CD
173-6297Y	80743	FAUCET REPAIR KIT DELTA	3	CD
304-7776Y	80941	FAUCET REPAIR KIT STERLIN SR-3	6	CD
405-8855Y	80965	FAUCET ADJUSTING RING DELTA	6	CD
900-4839Y	80973	FAUCET REPAIR KIT DL-15 DELTA	6	CD
668-6943Y	88005	FAUCET SEAT-SPRING MILWAUKEE	6	CD
848-5252Y	88050	FAUCET SEAT-SPRING DL-17 DELTA	3	CD
121-9344Y	88104	FAUCET CAM ASSEMBLY DELTA 61	3	CD
595-3922Y	88105	FAUCET CAM ASSEMBLY DELTA	6	CD
746-7715Y	88119	FAUCET BALL ASSEMBLY DELTA #70	3	CD

Our No.	Mfg No.	Retail Description	Shelf Pk	Unit
908-0508Y	88120	FAUCET BALL ASSEMBLY #212	3	CD
760-4648Y	10001	TRIM KIT MOEN UNIVERSAL CHR	2	EA
593-0979Y	10002	TRIM KIT MOEN UNIVERSAL BN	2	EA
931-4238Y	10003	TRIM KIT DELTA UNIVERSAL CHR	2	EA
133-9274Y	10004	TRIM KIT DELTA UNIVERSAL BN	2	EA
543-1978Y	39619	TUB-SHWR REMODEL KIT PPFISTER	3	EA
734-3825Y	39620	TUB-SHWR REMODEL KIT SAYCO	3	EA
885-4382Y	39621	TUB-SHWR REMODEL KIT STERLING	3	EA
257-4366Y	39675	SINK-LAV REMODEL KIT DELTA	3	EA
979-2664Y	39679E	SINK-LAV REMODEL KIT PPFISTER	3	EA
192-5627Y	39684	SINK-LAV REMODEL KIT VALLEY	3	EA
687-2915Y	86970	FAUCET REPAIR KIT-W-70 SS BALL	3	EA
431-6832Y	86971	FAUCET REPAIR KIT	3	EA
910-3920Y	88103	FAUCET REPAIR KIT DELTA	3	EA
006-2489Y	89477	FAUCET SHANK EXTENDER	3	EA

### DELTA FAUCET

638-2683Y	RP212	FAUCET BALL ASSEMBLY RP212 SS	12	EA
498-2302X	RP212MBS	FAUCET BALL ASSEMBLY RP212	6	EA
613-1544Y	RP3614	FAUCET REPAIR KIT	12	EA
648-7177	RP70	FAUCET BALL ASSEMBLY DELTA SS	1	EA
513-0869Y	RP4993	FAUCET SEAT-SPRING	12	SET

### MOEN

906-5244Y	179107	CARTRIDGE REPAIR KT	6	EA
-----------	--------	---------------------	---	----

### PLUMB PAK

220-8585Y	PP802-5	FAUCET REPAIR KIT WASHER-SEAT	6	CD
181-6032Y	PP808-52	FAUCET SEAT-SPRING DELTA	6	CD
702-9473Y	PP808-53	FAUCET SEAT ASSEMBLY PEERLESS	6	CD
904-6905Y	PP808-61	FAUCET REPAIR KIT PEERLESS	6	CD
324-5933Y	PP808-67	FAUCET REPAIR KIT DELTA	6	CD
267-0321Y	PP808-68	FAUCET REPAIR KIT DELEX	6	CD
113-0756Y	PP808-69	FAUCET REPAIR KIT DELTA	6	CD
636-8336Y	PP808-73	FAUCET BALL ASSEMBLY DELTA	6	CD
611-3021Y	PP808-74	FAUCET REPAIR KIT DELTA DIAL	6	CD
378-8775Y	PP808-78	FAUCET REPAIR KIT SPRINGVALLEY	6	CD
019-7731Y	PP808-79	FAUCET SEAT ASSEMBLY PEERLESS	6	CD
636-8401Y	PP808-72LF	ASSEMBLY BALL FAUCET DELTA	6	EA

### PROSOURCE

272-5604Y	PMB-075	FAUCET SEAT-SPRING SNGL LEVER	25	BAG
578-5043Y	PMB-470	FAUCET REPAIR KIT DELTA	25	BAG

## FAUCET STEMS/CATRIGES

Faucet stem and cartridge tools, including; repair kits, cartridges, spindles, spray diver, stem divers, stems, diverters, extensions, and more.



Our No.	Mfg No.	Retail Description	Shelf Pk	Unit
<b>BOSTON HARBOR</b>				
970-9940Y	A507103N-08F1	FAUCET CARTRIDGE HOT	10	CD
<b>DANCO</b>				
141-9860Y	80978	FAUCET CARTRIDGE VA-1 VALLEY	3	CD
402-2216Y	88197	FAUCET CARTRIDGE VA-4 VALLEY	3	CD
693-6058Y	88198	FAUCET CARTRIDGE VA-5 VALLEY	3	CD

\* INDICATES NEW ITEMS • ITEM NUMBERS WITH SUFFIX "X" ARE SOLD IN SHELF PACK QUANTITIES ONLY  
ITEM NUMBERS WITH SUFFIX "Y" MAY BE PURCHASED IN LESS THAN SHELF PACK QUANTITIES - NORMAL CHARGES APPLY

Our No.	Mfg No.	Retail Description	Shelf Pk	Unit
233-5289Y	88675	FAUCET CARTRIDGE MOEN POSI	3	CD
748-3928Y	04990E	FAUCET STEM 3S-11H GLACIER	3	EA
856-0609Y	04991E	FAUCET STEM 3S-11C GLACIER	3	EA
309-7730Y	05850B	FAUCET STEM 9H-8H/C PPFISTER	3	EA
773-0328Y	09330B	FAUCET STEM 3H-10HC PPFISTER	3	EA
744-5786Y	10347	FAUCET CARTRIDGE DELTA MONITOR	2	EA
488-9366Y	10405/18589B	FAUCET STEM 3S-9H/C DELEX	3	EA
554-4135Y	10467	FAUCET CARTRIDGE AMERICAN STAN	2	EA
554-4119Y	10468	FAUCET CARTRIDGE AMERICAN STAN	2	EA
554-4101Y	10469	FAUCET CARTRIDGE AMERICAN STAN	2	EA
554-4085Y	10470	FAUCET CARTRIDGE KOHLER	2	EA
554-4093Y	10472	FAUCET STEM 4Z-24H/C AM STD	2	EA
554-4143Y	10474	FAUCET STEM 3S-16H/C DELTA	3	EA
192-8738Y	15027E	FAUCET STEM 1Z-6H AM STANDARD	3	EA
340-3318Y	15028E	FAUCET STEM 1Z-6C AM STANDARD	3	EA
599-7093Y	15083E	FAUCET STEM 1C-7H CENTRAL BR	3	EA
621-3524Y	15084E	FAUCET STEM 1C-7C CENTRAL BR	3	EA
962-6748Y	15111E	FAUCET STEM 6S-3H CHICAGO	3	EA
056-4930Y	15112E	FAUCET STEM 6S-3C CHICAGO	3	EA
951-6287Y	15119E	FAUCET STEM 5A-1H CRANE	3	EA
744-5166Y	15120E	FAUCET STEM 5A-1C CRANE	3	EA
955-3918Y	15250B	FAUCET STEM 11L-11H/C STERLIN	3	EA
498-4746Y	15287E	FAUCET STEM 3H-2H PPFISTER	3	EA
816-8916Y	15288E	FAUCET STEM 3H-2C PPFISTER	3	EA
966-9151Y	15289E	FAUCET STEM 1H-1H PPFISTER	3	EA
165-5620Y	15290E	FAUCET STEM 1H-1C PPFISTER	3	EA
223-6537Y	15298B	FAUCET STEM 9H-1H/C PPFISTER	3	EA
017-2460Y	15333E	FAUCET STEM 1E-2H UNION BRASS	3	EA
029-8323Y	15334E	FAUCET STEM 1E-2C UNION BRASS	3	EA
216-7393Y	15339E	FAUCET STEM 1B-2H GERBER	3	EA
903-4778Y	15340E	FAUCET STEM 1B-2C GERBER	3	EA
714-4116Y	15352B	FAUCET STEM DIVERTER 11B-4D	3	EA
991-8293Y	15354B	FAUCET STEM 11B-1H/C GERBER	3	EA
490-3043Y	15363B	FAUCET STEM 7E-1H UNION GOPHR	3	EA
611-4904Y	15364B	FAUCET STEM 7E-1C UNION GOPHR	3	EA
760-8011Y	15402B	FAUCET STEM DIVERTER 10L-3D	3	EA
937-1667Y	15420B	FAUCET STEM 10L-1H/C STERLING	3	EA
848-1806Y	15431E	FAUCET STEM 1B-1H SAYCO	3	EA
686-2916Y	15432E	FAUCET STEM 1B-1C SAYCO	3	EA
664-5337Y	15525B	FAUCET STEM 7E-5H INDIANA BR	3	EA
885-7682Y	15526B	FAUCET STEM 7E-5C INDIANA BR	3	EA
193-2029Y	15553E	FAUCET STEM 6N-2H KOHLER	3	EA
522-1890Y	15554E	FAUCET STEM 6N-2C KOHLER	3	EA
400-4321Y	15559E	FAUCET STEM 2L-1H STERLING	3	EA
640-4016Y	15560E	FAUCET STEM 2L-1C STERLING	3	EA
899-6274Y	15625E	FAUCET STEM 2H-1H/C PPFISTER	3	EA
040-1158Y	15641E	FAUCET STEM 2J-6H STREAMWAY	3	EA
258-7400Y	15642E	FAUCET STEM 2J-6C STREAMWAY	3	EA
752-4853Y	15643E	FAUCET STEM 2L-4H STERLING	3	EA
093-3200Y	15644E	FAUCET STEM 2L-4C STERLING	3	EA
992-0208Y	15700B	FAUCET STEM 9C-23H/C AM STNRD	3	EA
126-2617Y	15716B	FAUCET STEM 12H-1H/C PPFISTER	3	EA
130-9277Y	15718B	FAUCET STEM DIVERTER 12H-4D	3	EA
857-4386Y	15729E	FAUCET STEM 2K-2H AM STANDARD	3	EA
526-3926Y	15730E	FAUCET STEM 2K-2C AM STANDARD	3	EA

Our No.	Mfg No.	Retail Description	Shelf Pk	Unit
141-5884Y	15744E	FAUCET STEM 2K-4H AM STANDARD	3	EA
873-3693Y	15835E	FAUCET STEM 1C-6H CNTRL BRS	3	EA
941-5928Y	15836E	FAUCET STEM 1C-6C CENTRAL BRS	3	EA
247-8543Y	15884B	FAUCET STEM 9B-3H SAYCO	3	EA
954-1145Y	15918B	FAUCET STEM 2J-3H STREAMWAY	3	EA
686-2643Y	15919E	FAUCET STEM 2C-6H/C AM STD	3	EA
125-6262Y	16000B	FAUCET STEM 2J-3C STREAMWAY	3	EA
056-1886Y	16015B	FAUCET STEM 3J-4H/C STREAMWAY	3	EA
227-5956Y	16030B	FAUCET STEM 3S-2H/C DELEX	3	EA
298-8525Y	16110E	FAUCET STEM 3H-8H/C PPFISTER	3	EA
380-2683Y	16112E	FAUCET STEM 3J-1H/C STREAMWAY	3	EA
380-2642Y	16219B	FAUCET STEM 3S-10H/C DELTA	3	EA
600-2307Y	17093B	FAUCET STEM 9B-3C SAYCO	3	EA
515-0198Y	17099B	FAUCET STEM 10I-7H/C PPFISTER	3	EA
145-5468Y	17163E	FAUCET STEM 12H-6H/C PPFISTER	3	EA
689-2632Y	17186E	FAUCET STEM 1J-1H/C AM BRASS	3	EA
952-2517Y	17241B	FAUCET STEM 4S-2H MILWAUKEE	3	EA
193-5154Y	17242B	FAUCET STEM 4S-2C MILWAUKEE	3	EA
700-4286Y	17312B	FAUCET STEM 3Z-6H/C VALLEY	3	EA
006-8114Y	17315B	FAUCET STEM 8L-1H/C STERLING	3	EA
305-8740Y	17323B	FAUCET STEM 3J-2H/C NIBCO	3	EA
201-8398Y	17328B	FAUCET STEM DIVERTER 12H-18D	3	EA
678-6164Y	17335B	FAUCET STEM 12H-2H/C PPFISTER	3	EA
233-5214Y	17417B	FAUCET STEM 10L-15H/C STERLIN	3	EA
814-6425Y	17423E	FAUCET STEM 2C-14H/C AM STD	3	EA
810-1214Y	17433B	FAUCET STEM 2J-7H/C MIDCOR	3	EA
497-3368Y	17451E	FAUCET STEM 2J-8H/C PHOENIX	3	EA
118-6626Y	18326B	FAUCET STEM 6S-1H/C STREAMWAY	3	EA
422-3996Y	18533E	FAUCET STEM 3H-8C PPFISTER	3	EA
345-8932Y	80093E	FAUCET SPRAY DIVERTER DELTA	3	EA
657-0527Y	80461	FAUCET CARTRIDGE BR-1 BRADLEY	3	EA
768-8260Y	80971	DIVERTER STEM DL-16 DELTA	3	EA
215-7998Y	80993TS	FAUCET CARTRIDGE MOEN	3	EA
580-9645Y	88431E	FAUCET CARTRIDGE MOEN	3	EA

**DELTA FAUCET**

655-3507	RP10799	BATH DIVERTER ASSEMBLY 3-HNDL	1	EA
612-9712	RP1740	FAUCET CYLINDER ASSEMBLY	1	EA
498-2401X	RP1740MBS	FAUCET STEM DELTAZ-HNDL	6	EA
655-3325	RP17730	BATH DIVERTER ASSEMBLY 3-HNDL	1	EA
644-5746Y	RP19804	FAUCET CARTRIDGE DELTA	6	EA

**MOEN**

699-6441Y	001224	FAUCET CARTRIDGE 2-HNDL MOEN	3	EA
699-6359Y	001225	FAUCET CARTRIDGE MOEN	6	EA
677-2578Y	1222	FAUCET CARTRIDGE 1-HNDL POSI	18	EA
459-3356Y	4000	CARTRIDGE FAUCET 1-HNDL MOEN	12	EA

**PLUMB PAK**

904-6913Y	PP808-59LF	FAUCET CARTRIDGE MOEN PLSTC	6	EA
-----------	------------	-----------------------------	---	----

\* INDICATES NEW ITEMS • ITEM NUMBERS WITH SUFFIX "X" ARE SOLD IN SHELF PACK QUANTITIES ONLY  
ITEM NUMBERS WITH SUFFIX "Y" MAY BE PURCHASED IN LESS THAN SHELF PACK QUANTITIES - NORMAL CHARGES APPLY

**FAUCET SEATS**

Faucet seat repair kits, tools, and supplies. These are intended to repair pressure balance of water coming from the faucet.



Our No.	Mfg No.	Retail Description	Shelf Pk	Unit
<b>DANCO</b>				
767-7784Y	30001E	FAUCET BIBB SEAT NO. 2	6	EA
771-1526Y	30006E	FAUCET BIBB SEAT NO. 7	6	EA
178-0360Y	30019E	FAUCET BIBB SEAT 20 AM STD	6	EA
765-1540Y	30027E	FAUCET BIBB SEAT 28 GERBER	6	EA
028-0040Y	30037B	FAUCET BIBB SEAT NO. 38	6	EA
647-2112X	30037S	FAUCET BIBB SEAT NO. 38	5	EA
119-6054Y	30038E	FAUCET BIBB SEAT 39 PPFISTER	6	EA
824-2984Y	30092E	FAUCET BIBB SEAT NO. 93	6	EA
843-6164Y	30112E	FAUCET BIBB SEAT NO. 113	6	EA
941-0705Y	80359	FAUCET WASHER P PFIISTER SEAT	3	EA

**FAUCET PACKING/GASKETS/ETC**

Repair leaks and other issues with a variety of gaskets and packing bonnets.



Our No.	Mfg No.	Retail Description	Shelf Pk	Unit
<b>DANCO</b>				
146-1367Y	80794	FAUCET STEM PACKING 3/32X36	3	CD
325-4646X	35231C	BONNETT PACKING NO.95	6	CD 2
577-4377X	35232C	BONNETT PACKING NO.96	6	CD 2
850-4870X	35233C	BONNETT PACKING NO.97	6	CD 2
884-2114Y	80793	FAUCET STEM PACKING 3/32X24	3	EA
<b>HARVEY</b>				
373-0629Y	020500	GASKET KIT 6X6	12	EA
<b>PLUMB PAK</b>				
551-0037Y	PP810-10	FAUCET STEM PACKING 1/8X8	6	CD
420-6058Y	PP810-12	FAUCET STEM PACKING 1/8	6	CD
392-1210Y	PP810-13	FAUCET STEM PACKING 24IN	6	CD
337-5078Y	PP855-41	FAUCET PACKING SHEET RED RUB	6	CD 2

**SUPPLY CONE WASHERS / NUTS**

Cone washers, rings and nuts create a leak-proof seal at the water supply inlet. They can be used on both faucets and toilets. Eliminate wasteful and destructive leaks.



Our No.	Mfg No.	Retail Description	Shelf Pk	Unit
<b>DANCO</b>				
243-0056X	36590B	CONE WASHER B CONE	5	EA
245-8636X	36593B	CONE WASHER E CONE	5	EA
437-1423X	36598B	CONE WASHER N CONE	5	EA
537-3766X	38803B	CONE WASHER C SLIP	5	EA
<b>PLUMB PAK</b>				
102-1583Y	PP800-80	FAUCET COUPLING NUT 1/2IPS	6	CD
780-5039Y	PP800-81	FAUCET COUPLING NUT PLASTIC	6	CD
616-5161Y	PP800-88	FAUCET LOCKNUT-ROSETTE	6	CD
297-6736Y	PP810-31	CONE WASHER ASSORTMENTS	6	CD
865-0541Y	PP810-32	CONE WASHER ASSORTMENTS	6	CD
047-0526Y	PP85PC	COMPRESSION NUT KIT	6	CD
<b>PROSOURCE</b>				
604-7039Y	24306	FAUCET COUPLING NUT 1/2IPS	25	BAG
501-3909Y	PMB-095	FAUCET COUPLING NUT 1/2IN	25	BAG

**O-RINGS**

Various O-rings and O-ring repair kits. Self-lubricating. Intended to be used on faucets.

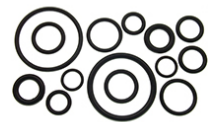

Our No.	Mfg No.	Retail Description	Shelf Pk	Unit
<b>DANCO</b>				
360-5268Y	80788	O-RING ASSORTMENT	3	CD
535-7413X	96715	O-RING FAUCET NO.78	6	CD 10
426-1707X	96722	O-RING FAUCET NO.5	6	CD 10
738-7012Y	96723	O-RING FAUCET NO.6	6	CD 10
197-8899Y	96724	O-RING FAUCET NO.7	6	CD 10
450-6861X	96725	O-RING FAUCET NO.8	6	CD 10
512-3088X	96726	O-RING FAUCET NO.9	6	CD 10
714-0346X	96727	O-RING FAUCET NO.10	6	CD 10
043-4233X	96728	O-RING FAUCET NO.11	6	CD 10
680-0999X	96729	O-RING FAUCET NO.12	6	CD 10
242-9538X	96730	O-RING FAUCET NO.13	6	CD 10
788-1998X	96731	O-RING FAUCET NO.14	6	CD 10
960-1931X	96732	O-RING FAUCET NO.15	6	CD 10
494-7974X	96734	O-RING FAUCET NO.17	6	CD 10
646-4101X	96735	O-RING FAUCET NO.18	6	CD 10
717-9682X	96744	O-RING FAUCET NO.30	6	CD 10
949-3578X	96745	O-RING FAUCET NO.31	6	CD 10
101-4646X	96749	O-RING FAUCET NO.35	6	CD 10
393-1979X	96750	O-RING FAUCET NO.36	6	CD 10
940-4617X	96754	O-RING FAUCET NO.40	6	CD 10

\* INDICATES NEW ITEMS • ITEM NUMBERS WITH SUFFIX "X" ARE SOLD IN SHELF PACK QUANTITIES ONLY  
ITEM NUMBERS WITH SUFFIX "Y" MAY BE PURCHASED IN LESS THAN SHELF PACK QUANTITIES - NORMAL CHARGES APPLY

Our No.	Mfg No.	Retail Description	Shelf Pk	Unit
475-3596X	96755	O-RING FAUCET NO.41	6	CD 10
969-2435X	96761	O-RING FAUCET NO.47	6	CD 10
101-4638X	96774	O-RING FAUCET NO.60	6	CD 10
824-4469X	35710B	O-RING FAUCET NO.84	5	EA
827-1652X	35711B	O-RING FAUCET NO.83	5	EA
832-1838X	35713B	O-RING FAUCET NO.81	5	EA
833-6380X	35714B	O-RING FAUCET NO.80	5	EA
833-9871X	35715B	O-RING FAUCET NO.78	5	EA
863-7191X	35719B	O-RING FAUCET NO.74	5	EA
875-3485X	35720B	O-RING FAUCET NO.73	5	EA
886-4589X	35721B	O-RING FAUCET NO.1	5	EA
890-1175X	35722B	O-RING FAUCET NO.5	5	EA
906-6069X	35723B	O-RING FAUCET NO.6	5	EA
920-6996X	35725B	O-RING FAUCET NO.8	5	EA
921-7761X	35726B	O-RING FAUCET NO.9	5	EA
928-7806X	35727B	O-RING FAUCET NO.10	5	EA
937-3820X	35728B	O-RING FAUCET NO.11	5	EA
937-8720X	35729B	O-RING FAUCET NO.12	5	EA
938-1294X	35730B	O-RING FAUCET NO.13	5	EA
942-2304X	35731B	O-RING FAUCET NO.14	5	EA
958-3055X	35732B	O-RING FAUCET NO.15	5	EA
964-5078X	35733B	O-RING FAUCET NO.16	5	EA
975-0803X	35734B	O-RING FAUCET NO.17	5	EA
982-4822X	35735B	O-RING FAUCET NO.18	5	EA
984-7328X	35736B	O-RING FAUCET NO.19	5	EA
987-1724X	35737B	O-RING FAUCET NO.20	5	EA
993-4886X	35738B	O-RING FAUCET NO.21	5	EA
004-3844X	35739B	O-RING FAUCET NO.25	5	EA
013-0666X	35740B	O-RING FAUCET NO.26	5	EA
017-2676X	35741B	O-RING FAUCET NO.27	5	EA
020-6698X	35742B	O-RING FAUCET NO.28	5	EA
021-8925X	35743B	O-RING FAUCET NO.29	5	EA
030-6837X	35744B	O-RING FAUCET NO.30	5	EA
054-1375X	35745B	O-RING FAUCET NO.31	5	EA
062-7174X	35747B	O-RING FAUCET NO.33	5	EA
101-5080X	35748B	O-RING FAUCET NO.34	5	EA
107-8351X	35749B	O-RING FAUCET NO.35	5	EA
113-4238X	35750B	O-RING FAUCET NO.36	5	EA
120-3314X	35751B	O-RING FAUCET NO.37	5	EA
120-4635X	35752B	O-RING FAUCET NO.38	5	EA
131-4327X	35754B	O-RING FAUCET NO.40	5	EA
133-3558X	35755B	O-RING FAUCET NO.41	5	EA
133-9415X	35756B	O-RING FAUCET NO.42	5	EA
135-3150X	35757B	O-RING FAUCET NO.43	5	EA
145-6169X	35759B	O-RING FAUCET NO.45	5	EA
174-8045X	35761B	O-RING FAUCET NO.47	5	EA
186-6888X	35762B	O-RING FAUCET NO.48	5	EA
194-6193X	35763B	O-RING FAUCET NO.49	5	EA
204-5110X	35764B	O-RING FAUCET NO.50	5	EA
246-3479X	35766B	O-RING FAUCET NO.52	5	EA
258-7566X	35767B	O-RING FAUCET NO.53	5	EA
262-2397X	35768B	O-RING FAUCET NO.54	5	EA
273-9977X	35770B	O-RING FAUCET NO.56	5	EA
276-0023X	35771B	O-RING FAUCET NO.57	5	EA
334-8158X	35774B	O-RING FAUCET NO.60	5	EA

Our No.	Mfg No.	Retail Description	Shelf Pk	Unit
336-8917X	35775B	O-RING FAUCET NO.61	5	EA
337-0541X	35776B	O-RING FAUCET NO.62	5	EA
345-6514X	35778B	O-RING FAUCET NO.64	5	EA
367-9743X	35779B	O-RING FAUCET NO.65	5	EA
369-1482X	35780B	O-RING FAUCET NO.66	5	EA
383-6053X	35784B	O-RING FAUCET NO.67	5	EA
409-1476X	35785B	O-RING FAUCET NO.72	5	EA
416-4976X	35870B	O-RING FAUCET NO.90	5	EA
417-7622X	35871B	O-RING FAUCET NO.91	5	EA
423-7350X	35872B	O-RING FAUCET NO.92	5	EA
429-8220X	35873B	O-RING FAUCET NO.93	5	EA
452-4112X	35874B	O-RING FAUCET NO.94	5	EA
454-2452X	35875B	O-RING FAUCET NO.95	5	EA
455-5942X	35876B	O-RING FAUCET NO.96	5	EA
463-8011X	96784	O-RING FAUCET NO.67	6	EA

**PLUMB PAK**

923-8718Y	PP810-1	PP810-1 O RINGS SMALL ASSORTED	6	CD
089-8593Y	PP810-2	O RINGS LARGE ASSORTED	6	CD

**PROSOURCE**

257-0851Y	61302	O-RING ASSORTMENT METRIC 225PC	6	EA
256-7139Y	61305	O-RING ASSORTMENT SAE 225PC	6	EA

**WASHERS / SCREWS / GASKETS**

Various washers, screws, and gaskets to be used on faucets, hoses, and other plumbing needs.



Our No.	Mfg No.	Retail Description	Shelf Pk	Unit
<b>DANCO</b>				
813-3423Y	88569	FAUCET WASHER FLAT NO.00	6	CD 10
224-8078Y	88570	FAUCET WASHER FLAT NO.0	3	CD 10
636-7395Y	88571	FAUCET WASHER FLAT 1/4	3	CD 10
048-3867Y	88572	FAUCET WASHER FLAT 1/4M	3	CD 10
400-1095Y	88573	FAUCET WASHER FLAT 1/4L	6	CD 10
570-9969Y	88574	FAUCET WASHER FLAT 3/8	3	CD 10
792-3832Y	88575	FAUCET WASHER FLAT 3/8M	3	CD 10
395-4542Y	88576	FAUCET WASHER FLAT 3/8L	3	CD 10
556-4125Y	88577	FAUCET WASHER FLAT 1/2	3	CD 10
877-2147X	35070B	FAUCET WASHER FLAT 1/2L	5	EA
904-5279X	35096B	FAUCET WASHER BEVEL 3/8L	5	EA
398-7484X	35245B	FAUCET WASHER FLAT 000L	5	EA
261-2281X	35315B	TOP BIBB GASKET NO.31	5	EA
061-6326X	35316B	TOP BIBB GASKET NO.32	5	EA
171-8808X	35317B	TOP BIBB GASKET NO.33	5	EA
590-9999X	35318B	TOP BIBB GASKET NO.34	5	EA
749-8280X	35319B	TOP BIBB GASKET NO.35	5	EA
680-4108X	35320B	TOP BIBB GASKET NO.36	5	EA
791-6182X	35321B	TOP BIBB GASKET NO.37	5	EA
018-0349X	36344B	HOSE WASHER (CLOTH)	5	EA
614-7847X	36516B	FAUCET WASHER AM STD NU-SEAL	5	EA
325-9827X	36565B	FAUCET WASHER AM STD AQUA-SEAL	5	EA
586-9185X	36738B	FAUCET WASHER CRANE SEAT RNG	5	EA

\* INDICATES NEW ITEMS • ITEM NUMBERS WITH SUFFIX "X" ARE SOLD IN SHELF PACK QUANTITIES ONLY  
ITEM NUMBERS WITH SUFFIX "Y" MAY BE PURCHASED IN LESS THAN SHELF PACK QUANTITIES - NORMAL CHARGES APPLY



## 296 - SINK ACCESSORIES

Our No.	Mfg No.	Retail Description	Shelf Pk	Unit
719-8609Y	80229	CAP THREAD GASKET ASST	6	EA
223-3328Y	80410	FAUCET WASHER AM STD AQUA	3	EA
431-7657Y	80789	FAUCET WASHER BEVEL ASSORTED	3	EA
663-1444Y	80790	FAUCET WASHER ASSORTED	6	EA
072-0037Y	80817	FAUCET WASHER BEVEL ASSORTED	6	EA

### PLUMB PAK

908-6091Y	PP802-1	FAUCET WASHER AM STD AQUA SEAL	6	CD
131-3089Y	PP805-20	FAUCET WASHER FLAT ASSORTED	6	CD
369-0187Y	PP805-22	FAUCET WASHER ASSORTED	6	CD
748-2664X	PP805-30	FAUCET WASHER FLAT 1/2	6	CD
737-5017X	PP805-31	FAUCET WASHER FLAT 17/32	6	CD
893-7351X	PP805-32	FAUCET WASHER FLAT 9/16	6	CD
195-6937X	PP805-36	FAUCET WASHER FLAT 11/16	6	CD
296-7362X	PP805-37	FAUCET WASHER FLAT 3/4	6	CD
450-4692X	PP805-50	FAUCET WASHER BEVEL 1/2	6	CD
935-0208X	PP810-11	WASHER FOR GARDEN HOSE	6	CD
204-5490Y	PP855-14	FAUCET WASHER ASSORTMENT	6	CD

### SINK SPRAYERS

Various sink sprayers. Intended to be installed with the faucet on sinks in the bathrooms, kitchens, and laundry/utility rooms. Includes accessories like heads, guides, and hoses.



Our No.	Mfg No.	Retail Description	Shelf Pk	Unit
<b>DANCO</b>				
744-5794Y	10330	SINK SPRAYER HEAD CHROME	3	EA
744-5810Y	10334	SINK SPRAYER HEAD CHROME	3	EA
744-5901Y	10335	SINK SPRAYER HEAD S STEEL	3	EA
744-5828Y	10336	SINK SPRAYER HEAD CHROME	3	EA
744-5844Y	10338	SINK SPRAYER HEAD ORB	3	EA
744-5919Y	10340	SINK SPRAY HOSE BRAIDED 48IN	4	EA
744-5869Y	10341	SINK SPRAY HOSE CLEAR 48IN	4	EA
744-5877Y	10345	SINK SPRAYER HEAD BLACK	3	EA
744-5893Y	10346	SINK SPRAYER HEAD WHITE	3	EA
010-5056Y	10408	SINK SPRAYER HEAD CHROME	3	EA
010-5064Y	10409	SINK SPRAYER HEAD BR NICKEL	3	EA
010-5080Y	10415	SINK SPRAYER HEAD WHITE	3	EA
061-3034Y	89215	SINK SPRAYER HEAD CHROME	3	EA
287-6738Y	89225	SINK HOSE GUIDE BR NICKEL	3	EA

### MOEN

906-5236	179108	FAUCET SPRAY SIDE CHROME UNIV	1	EA
----------	--------	-------------------------------	---	----

### PLUMB PAK

113-1366Y	PP815-2	SINK SPRAYER HEAD BLACK	6	CD
255-9847Y	PP815-3	SINK SPRAY HOSE 48IN	6	CD
413-1389Y	PP815-4	SINK SPRAYER BLACK 48IN HOSE	6	CD
622-8811Y	PP815-5	SINK HOSE GUIDE CHROME	6	CD
675-6167Y	PP815-6	SINK SPRAYER HEAD WHITE	6	CD
884-6693Y	PP815-8	SINK SPRAYER WHITE 48IN HOSE	6	CD

## FAUCET REPAIR FLANGES

Kits for installing, repairing, or replacing toilet flanges. Intended use is for installing toilets to the bathroom floor. Tools, supplies, and repair kits. Anchors to the subfloor. Comes in multiple sizes and finishes.



Our No.	Mfg No.	Retail Description	Shelf Pk	Unit
<b>DANCO</b>				
841-0409Y	10307	SHOWER FLANGE UNIVERSAL CHR	3	EA
882-2199Y	10308	SHOWER FLANGE UNIVERSAL BN	3	EA
812-4919Y	10311	SHOWER FLANGE UNIV ADJ CH	3	EA
381-3573Y	88457	BATH FLANGE PRICE PFISTER	3	EA

## SINK INSTALLATION KITS & PARTS

Sink installation kits and parts, including; covers, screws, clips, legs, and basin hangers. Full kits.



Our No.	Mfg No.	Retail Description	Shelf Pk	Unit
<b>DANCO</b>				
554-4606X	10530	SINK CLIP J OR U	2	EA
<b>FRANKE CONSUMER</b>				
686-4623X	KCLIP8/F	SINK CLIP TOP MOUNT	6	BAG 8
<b>PLUMB PAK</b>				
519-4147Y	PP826-81	Basin Hanger Universal Design	6	CD 2
<b>STERLING PLUMBING</b>				
335-1897Y	1279210/1150001	SINK CLIP PK	12	PK

## SINK STRAINER BASKET ASSEMBLYS

Various supplies, tools, and kits for installing and maintaining basket strainers. Basket strainers are intended to catch debris from the sink, laundry tub, or bath tub/shower before going down the drain.



Our No.	Mfg No.	Retail Description	Shelf Pk	Unit
<b>DANCO</b>				
615-2631Y	10009	STRAINER SINK & STOPPER BLK	3	EA
<b>PLUMB PAK</b>				
844-6650Y	PP20665	SINK STRAINER ASSEMBLY	15	BAG
903-7524Y	K1442WH/PP5460	SINK STRAINER ADJ POST WHT	3	CD
529-5506Y	K5435DSBN	STRAINER PB W/SS STICK PSTBSKE	3	CD
294-2472Y	K5435VB	STRAINER W/FIX BRBSKT VEN BRZ	3	CD
995-2755Y	PP5410	STAINER SS TWIST & LOCK BSKT	6	CD
590-2143Y	PP5411	STRAINER SS W/LCKING SHELL	6	CD
024-6934Y	PP5412	STRAINER SINK FIXD CUP SS	6	CD
873-3438Y	PP5422	STRAINER SS MASTER DUPLEX	6	CD
695-3491Y	PP55-3	STRAINER SINK PLUG PLASTIC	6	CD

Our No.	Mfg No.	Retail Description	Shelf Pk	Unit
007-2835Y	PP820-22	STRAINER BASKET SINK SS	6	CD
414-1388Y	PP820-25	STRAINER BASKET SINK SS	6	CD
114-1332Y	PP820-26	STRAINER BASKET SINK PLASTIC	6	CD
575-2779Y	PP820-28	STRAINER SINK BSKT ASSMBLY SS	6	CD
049-8576Y	PP820-34	STRAINER BASKET REPL FOR 1433	6	CD
651-6538Y	PP820-50	STRAINER BASKET SINK SPRING SS	6	CD
149-8575Y	PP8PC	SINK STRAINER ASSY FIXED SS	6	CD
178-1111Y	1433SS	STRAINER SS TWIST & LOCK BSKT	10	EA
980-9765Y	1441SS	STRAINER SS FIXED POST THUMB	10	EA
195-4296Y	K5419	STRAINER SINK BSKT ASSMBLY SS	6	EA
504-4656Y	K5421	STRAINER SINK BSKT ASSMBLY SS	6	EA
999-4484Y	K5445DSBN	STRAINER SINK BSKT ASSMBLY BN	3	EA
076-6378Y	K5475	STRAINER BASKET SINK SS	3	EA
264-0951Y	PP5413	STRAINER SS BALLDEEP CUP LOCK	6	EA
382-6492Y	PP5416	STRAINER SS SCREW STYLE	6	EA
877-4374Y	PP5435	STRAINER POLISHED CHROME	6	EA
827-5323Y	PP66-5	STRAINER PLASTIC W/ SS RIM	6	EA
515-1766Y	PP820-29	STRAINER BASKET SINK CHROME	6	EA

**SINK DRAIN STRAINERS**

Sink drain strainers are designed to allow water and other liquids to flow out of the sink while restraining more solid materials in the strainer.



Our No.	Mfg No.	Retail Description	Shelf Pk	Unit
<b>DANCO</b>				
841-0425Y	10306	STRAINER BATH HAIR CATCHER	3	EA
870-8638X	88820	STRAINER LAV MESH SS 2-1/2	3	EA
173-6081X	88821	STRAINER LAV MESH SS 2-3/4	3	EA
416-8662X	88822	STRAINER KITCHEN MESH SS 4-1/2	3	EA
<b>PLUMB PAK</b>				
539-7146Y	PP820-31	STRAINER BASKET SINK 1-1/2	6	CD
344-1722Y	PP820-32	STRAINER BASKET TUB MESH	6	CD
114-0896Y	PP820-37	STRAINER SINK BASKET 1IN	6	CD
114-0938Y	PP820-40	STRAINER BATH-WASH TUB 1-3/8	6	CD
136-3068X	PP820-55	STRAINER DRAIN GUARD 1-5/8	6	CD
308-3771Y	PP820-65	STRAINER SINK FLAT ALUMINIUM	6	CD
784-5282Y	PP820-17	STRAINER DRAINE GUARD PLSTC	6	EA
918-5299Y	PP820-30	STRAINER BASKET SINK 1-1/2	6	EA
893-3608Y	PP820-35	STRAINER SINK BASKET MESH SS	6	EA
186-1798X	PP820-36	STRAINER BASKET LAV MESH SS	6	EA
171-6794Y	PP820-41	STRAINER BASKET SHOWER MESH SS	6	EA
172-9227Y	PP820-60	STRAINER DRAIN GUARD 1-7/8	6	EA
<b>WHEDON PRODUCTS</b>				
272-2601Y	DP20C	STRAINER SINK KITCHEN MESH SS	10	CD
166-0323Y	DP60C	STRAINER BATH SS MESH	10	CD
487-6660Y	DP80C	STRAINER BASKET SHOWER MESH SS	10	CD
635-0946Y	DP40C	STRAINER BASKET LAV MESH SS	10	EA

**SINK GASKETS & WASHERS**

Variety of gaskets and washers to be used to seal piping around sinks, tubs, and showers. Come in a variety of sizes, materials, and finishes.



Our No.	Mfg No.	Retail Description	Shelf Pk	Unit
<b>DANCO</b>				
752-1149X	36459B	WASHER SINK STRAINER 1-3/8	5	EA
838-1154X	36460B	WASHER SINK STRAINER 1-3/4	5	EA
<b>PLUMB PAK</b>				
714-8547Y	PP820-23	NUT SINK STRAINER W-WASHERS	6	CD
908-2454X	PP820-24	WASHER STRAINER BASKET 3-1/2	6	CD
701-0507X	PP835-57	WASHER SINK STRAINER 1-1/4	6	CD
180-8484X	PP855-60	WASHER SINK STRAINER COUPLING	6	CD

**SINK FAUCET HOLE COVERS**

Cover and seal unnecessary holes in counters and tops near sinks and tubs with faucet hole covers. Comes in a variety of sizes, colors, and finishes.



Our No.	Mfg No.	Retail Description	Shelf Pk	Unit
<b>DANCO</b>				
784-0986X	80830	FAUCET HOLE COVER CHROME	6	EA
<b>PLUMB PAK</b>				
611-3955Y	PP815-1	FAUCET HOLE COVER CHROME 1-3/4	6	CD
189-9228Y	PP815-11	FAUCET HOLE COVER S 1-1/2	6	CD
442-4388Y	PP815-1BN	FAUCET HOLE COVER BN 1-3/4	6	EA
<b>PROSOURCE</b>				
051-8449Y	24466	FAUCET HOLE COVER	10	BAG
563-0314Y	24467	FAUCET HOLE COVER SNAP IN CHRM	10	BAG

**LAVATORY SINK DRAINS**

Lavatory or bathroom sink drain sets. Intended to contain water or other liquids in the sink or tub and block from draining. Including rods, pop up rods, pop up ball rods, assembly kits, plungers, stoppers, drains, and more.



Our No.	Mfg No.	Retail Description	Shelf Pk	Unit
<b>PLUMB PAK</b>				
188-4394Y	PP19PC	PO PLUG DRAIN CHRM 1-1/4 X 5	6	CD
820-9652Y	PP55-1	PO PLUG DRAIN SS RIM 1-1/4 X 5	5	CD
148-8022Y	PP820-75	CO PLUG 1 PIECE 22 GA 5 IN	6	CD
855-4974Y	PP856-80PC	PO PLUG-GRIDSTRAINER 1-1/4X6	6	CD
646-3806Y	PP3108PC	PO PLUG DRAIN CHRM 1-1/4 X 8	10	EA
244-9353Y	PP820-79	LAV POP-UP ASSEMBLY 1-1/4	6	EA

\* INDICATES NEW ITEMS • ITEM NUMBERS WITH SUFFIX "X" ARE SOLD IN SHELF PACK QUANTITIES ONLY  
ITEM NUMBERS WITH SUFFIX "Y" MAY BE PURCHASED IN LESS THAN SHELF PACK QUANTITIES - NORMAL CHARGES APPLY

**LAVATORY POP-UP ASSEMBLYS**

Pop up assembly and parts for bathroom sink, including; rods, pop up ball rods, assembly kits, plungers, stoppers, drains, and more.



Our No.	Mfg No.	Retail Description	Shelf Pk	Unit
<b>B &amp; K INDUSTRIES</b>				
693-8922Y	127-006	LAV POP-UP ASSEMBLY 1-1/4	24	EA
<b>DANCO</b>				
390-6492X	34807B	POP-UP CLEVIS	5	EA
149-9862X	34808B	CLEVIS CLIPS POP-UP	5	EA
<b>PLUMB PAK</b>				
427-5517Y	K820-77BN	LAV POP-UP ASSEMBLY 1-1/4	6	CD
180-2347Y	K820-77VB	LAV POP-UP ASSEMBLY 1-1/4	2	CD
915-5656Y	PP812-70	LAV POP-UP ASSEMBLY 1-1/4	6	CD
465-8050Y	PP820-70	LAV POP-UP ASSEMBLY PLASTIC	6	CD
718-3924Y	PP820-70PB	LAV POP-UP ASSEMBLY POL BRASS	3	CD
953-7101Y	PP820-71	LAVATORY POP-UP CHROME	6	CD
206-2719Y	PP820-72	POP-UP SINK DRAIN ROD & STRAP	6	CD
176-4232Y	PP820-73	CENTER ROD ASSY PRICE PFISTER	6	CD
638-2709Y	PP820-80	STOPPER LAVATORY POPUP	6	CD
970-5708Y	PP820-77	LAV POP-UP ASSEMBLY 1-1/4	6	EA
<b>PROSOURCE</b>				
374-7698Y	20906	LAV POP-UP ASSEMBLY POL BRASS	10	BAG
485-7884Y	20957-3L	LAV POP-UP ASSEMBLY BRASS	10	BAG
483-8678Y	24313-3L	LAV POP-UP ASSEMBLY PLASTIC	10	BAG

**DRAIN STOPPERS**

Drain stoppers intended to be used in sinks, lavatories, laundry tubs, and bathtubs. The stopper will block water from going down the drain, allowing water to accumulate.



Our No.	Mfg No.	Retail Description	Shelf Pk	Unit
<b>PLUMB PAK</b>				
864-8354Y	PP820-1	DRAIN STOPPER WHT 1-1/8-1-1/4	6	CD
113-9179X	PP820-14	SINK STOPPER SUCTION	6	CD
206-4442X	PP820-19	STOPPER CHAIN 11IN	6	CD
427-7117X	PP820-2	DRAIN STOPPER WHITE RUBB 1-1/2	6	CD
123-9904Y	PP820-20	STOPPER CHAIN-COULPING 15IN	6	CD
113-9021Y	PP820-3	DRAIN STOPPER WHT RUBB 1-1-3/8	6	CD
958-9045X	PP820-39	DRAIN STOPPER 1-3/8-1-1/2	6	CD
113-9039Y	PP820-4	TUB STOPPER WHT RUBB 1-1/2-2	6	CD
212-5219X	PP820-42	DRAIN STOPPER-11 IN CHAIN UNIV	6	CD
909-2784Y	PP820-43	DRAIN STOPPER-CHAIN 1-1/2-2	6	CD
187-5954X	PP820-5	DRAIN STOPPER WHITE RUBB 7/8-1	6	CD
550-5763X	PP820-7	DRAIN STOPPER- CHAIN 1-3/4	6	CD
889-8504X	PP820-6	DRAIN STOPPER 1-5/8-1-3/4	6	EA
<b>PROSOURCE</b>				
946-0726Y	24463	DRAIN STOPPER 1-3/8	10	BAG

Our No.	Mfg No.	Retail Description	Shelf Pk	Unit
515-9512Y	PMB-102-3L	SINK STOPPER WHITE 5IN	25	BAG
990-2222Y	PMB-104	DRAIN STOPPER WHITE RUBB 1-1/2	25	BAG
297-5787Y	PMB-105	DRAIN STOPPER WHT RUBBER 1-1/4	25	BAG
573-7994Y	PMB-110	DRAIN STOPPER WHITE RUBB 1-3/4	25	BAG
831-2621Y	PMB-111	DRAIN STOPPER WHT 1-1/8-1-1/4	25	BAG
583-1482Y	PMB-471	DRAIN STOPPER WHT 1-5/8-1-3/4	25	BAG
515-8092Y	PMB-100-3L	TUB STOPPER 1-1/2-2	10	EA

**BALLCOCKS**

Ballcocks to be used on toilets. Creates snap shut off. Can also adjust the water level to desired point. Helps with sound of flushing and filling.



Our No.	Mfg No.	Retail Description	Shelf Pk	Unit
<b>PLUMB PAK</b>				
612-5454Y	PP830-1	BALLCOCK TOILET PLSTC 8-1/2	6	CD
612-5371Y	PP830-10	BALLCOCK TOILET PLSTC 12 IN	6	CD
089-8395Y	PP830-12	BALLCOCK TOILET BRASS 8-1/2	6	CD
611-6263Y	PP830-30	BALLCOCK TOILET ADJ 10-14	6	EA

**BALLCOCK REPAIR**

Ballcock repair tools, supplies, and kits, including washers, plungers, nuts, cap kits, and full kits.



Our No.	Mfg No.	Retail Description	Shelf Pk	Unit
<b>PLUMB PAK</b>				
325-6765Y	PP830-22	BALLCOCK REPAIR CAP KIT HOOVR	6	CD
728-5687Y	PP835-49	BALLCOCK CPLG NUT PLAST 5/8IN	6	CD
131-7783Y	PP835-50	BALLCOCK SHANK WASHER BEVELED	6	EA
<b>PROSOURCE</b>				
158-5835Y	PMB-196	BALLCOCK SHANK WASHER BEVELED	25	BAG
629-5968Y	PMB-472	BALLCOCK NUT W/ WASHER & RING	25	BAG

**FILL VALVES**

Intended to be used in toilets for water filling. Saves water and minimizes water loss. Will automatically shut off in case of a leak or stuck flapper.



Our No.	Mfg No.	Retail Description	Shelf Pk	Unit
<b>DANCO</b>				
405-8517Y	HC660	FILL VALVE HYDROCLEAN 660	24	EA
<b>FLUIDMASTER</b>				
655-0966	400A	FILL VALVE ANTISIPHON	1	EA
640-1186Y	400LSRP4	FILL VALVE ADJUSTABLE	4	EA

\* INDICATES NEW ITEMS • ITEM NUMBERS WITH SUFFIX "X" ARE SOLD IN SHELF PACK QUANTITIES ONLY  
ITEM NUMBERS WITH SUFFIX "Y" MAY BE PURCHASED IN LESS THAN SHELF PACK QUANTITIES - NORMAL CHARGES APPLY

Our No.	Mfg No.	Retail Description	Shelf Pk	Unit
<b>KORKY</b>				
981-0557Y	528MP	VALVE FLUSH QUIETFILL KORKY	12	CD
981-0565Y	528GT	VALVE FILL TOTO TOILET REPL	5	EA
730-8018Y	528Z	FILL VALVE WATERWISE	12	EA
<b>PLUMB PAK</b>				
857-3750Y	PP830-11	BALLCOCK PLSTC ADJ UNIVERSAL	6	CD
578-3279Y	K830-11BX	BALLCOCK TOILET PLSTC ADJ	16	EA
698-1310Y	K830-14	FILL VALVE ANTI-SIPHON	6	EA
865-7587Y	K830-15	FILL VALVE MINI	6	EA
<b>FILL VALVE REPAIR</b>				

Fill valve repair kits, supplies, and tools, including; seals, diaphragms, and valve caps.



Our No.	Mfg No.	Retail Description	Shelf Pk	Unit
<b>FLUIDMASTER</b>				
633-8107Y	242	SEAL BALLCOCK REPLACEMENT	10	EA
<b>PLUMB PAK</b>				
123-4749Y	PP830-17	BALLCOCK SEAL FOR FLUID MAST	6	CD
<b>FLUSH VALVES</b>				

Flush valve repair and assembly kits. Flush valves are intended to save water and to eliminate flapper problems and leakage issues.



Our No.	Mfg No.	Retail Description	Shelf Pk	Unit
<b>DANCO</b>				
405-8525Y	FLT231T	FLAPPERLESS TOILET REPAIR KIT	10	EA
165-8780Y	HYR270	FLUSH CONVERTER DUAL	12	EA
695-8185	HYR271T	FLUSH VALVE DUAL	1	EA
<b>FLUIDMASTER</b>				
125-6254Y	550DFRK-3	FLUSH VALVE DUO FLUSH KIT	5	EA
<b>KORKY</b>				
275-0487Y	4030PK	FLUSH VALVE ADJ KORKY PLUS	6	EA
652-2478Y	5030BP	VALVE KIT FLUSH 3IN ADJ KORKY	3	EA
<b>PLUMB PAK</b>				
612-7351Y	PP835-8	FLUSH VALVE PLASTIC	6	CD
174-4556Y	K835-9	FLUSH VALVE ADJUSTABLE	3	EA
847-5352Y	PP835-88	FLUSH VALVE 210 MANSFIELD	6	EA
<b>PROSOURCE</b>				
469-4857Y	24452-3L	FLUSH VALVE PLASTIC UNIVERSAL	10	BAG

## FLUSH VALVE REPAIR

Flush valve repair and assembly kits. Flush valves are intended to save water and to eliminate flapper problems and leakage issues.



Our No.	Mfg No.	Retail Description	Shelf Pk	Unit
<b>DANCO</b>				
436-3636Y	10087	FLUSH VALVE ACTUATOR	3	EA
<b>FLUIDMASTER</b>				
614-5494Y	555CRP8	FLUSH VALVE REPAIR KIT	8	EA
<b>KORKY</b>				
620-8888Y	0421BP	FLUSH VALVE SEAT DISC AM STD	10	EA
738-3193Y	2003MP	KIT REPAIR FLUSH VALVE UNVRSL	12	EA
158-4168Y	435BP	FLUSH VALVE SEAL KIT KORKY	5	EA
901-3186Y	450BP	FLUSH VALVE CHAMPION 4	5	EA
<b>PLUMB PAK</b>				
189-7263Y	PP835-27	FLUSH VALVE SEAT DISC SNAP ON	6	CD
133-2709Y	PP835-28	FLUSH VALVE SEAT DISC SCREW ON	6	CD
852-2815Y	PP835-51	FLUSH VALVE SHANK WASHER	6	CD
100-8895Y	PP836-37	FLUSH VALVE SEAL MANFIELD 210	6	CD
<b>PROSOURCE</b>				
390-1345Y	PMB-176	FLUSH VALVE SEAT DISC SNAP ON	25	BAG
483-1517Y	PMB-178	FLUSH VALVE SEAT DISC SCREW ON	25	BAG

## TANK BALLS / FLAPPERS

Tank balls and flappers for toilets. Water flow from the tank to the toilet bowl is determined by the tank balls/flappers. Comes in plastic and rubber.



Our No.	Mfg No.	Retail Description	Shelf Pk	Unit
<b>FLUIDMASTER</b>				
698-0692Y	500P21	FLPR BULLS EYE MICROBAN 1IN	21	EA
619-0417Y	501P21	TOILET FLAPPER THERMPLASTIC	21	EA
640-1269Y	502P21	TOILET FLAPPER ADJUST-A-FLUSH	21	EA
495-6025Y	503	TOILET FLAPPER SURE-FIT BLACK	20	EA
768-1372Y	504	TOILET FLAPPER SURE-FIT RED	20	EA
<b>KORKY</b>				
707-9981Y	100BP	FLAPPER ULT WATER SAVER KORKY	12	CD
620-7815Y	2000BP	TOILET FLAPPER KORKY CLASSIC	12	CD
618-7272Y	2001BP	TOILET FLAPPER KORKY TANK BALL	12	CD
620-8367Y	2004BP	TOILET FLAPPER KORKY	12	CD
814-0329X	0054BP	TOILET FLAPPER KORKY TANK BALL	12	EA
620-7732Y	0058BP	TOILET FLAPPER KOHLER	10	EA
620-8896Y	0425BP	TOILET TANK BALL ELJER	10	EA
702-1892Y	2023BP	FLAPPER TOILET REPLACEMENT	5	EA
475-1095Y	3060BP	TOILET FLAPPER UNIVERSAL FIT	5	EA
614-8258Y	525BP	TOILET FLAPPER VINYL UNIVERSAL	10	EA
<b>PLUMB PAK</b>				
049-4138Y	K836-46-5	TOILET FLAPPER	6	CD

\* INDICATES NEW ITEMS • ITEM NUMBERS WITH SUFFIX "X" ARE SOLD IN SHELF PACK QUANTITIES ONLY  
ITEM NUMBERS WITH SUFFIX "Y" MAY BE PURCHASED IN LESS THAN SHELF PACK QUANTITIES - NORMAL CHARGES APPLY

## 300 - TOILET REPAIR

Our No.	Mfg No.	Retail Description	Shelf Pk	Unit
625-8115Y	PP835-2	TOILET TANK BALL UNIVERSAL	6	CD
180-2974Y	PP835-3	TOILET FLAPPER UNIVERSAL FIT	6	CD
112-7232Y	PP835-38	TOILET TANK BALL	6	CD
497-1438Y	PP835-67	TOILET FLAPPER KOHLER	6	CD
630-9488Y	PP835-80	TOILET FLAPPER FLUSH VALVE	6	CD
954-4115Y	PP835-81	TOILET TANK BALL ELJER 2-3/8	6	CD
314-9622Y	PP836-00	TOILET FLAPPER KOHLER RIALTO	6	CD
436-8163Y	PP836-48	TOILET FLAPPER KOHLER	6	CD
174-4564Y	K833-1	TOILET FLAPPER PLASTIC 3IN	6	EA
174-4572Y	K833-2	TOILET FLAPPER AM STD CADET	6	EA
174-4580Y	K833-3	TOILET FLAPPER UNIV RUBBER 3IN	6	EA
268-2789Y	PP835-89	TOILET FLAPPER ELJER LOWBOY	6	EA

### PROSOURCE

524-5022Y	24462-3L	TOILET FLAPPER AND CHAIN	25	BAG
028-4091Y	PMB-185-3L	TOILET FLAPPER KOHLER	25	BAG
435-9873Y	PMB-189	TOILET FLAPPER KOHLER	25	BAG
532-2730Y	PMB-192	TOILET TANK BALL W/LIFT WIRE	25	BAG
838-4836Y	PMB-198	TOILET TANK BALL UNIVERSAL	25	BAG

## TOILET TANK REPAIR

Various supplies, tools, and kits for toilet tank repair, including; chains, balls, valves, wires, floats, lifts, tubes, hoses, wires, and repair kits.



Our No.	Mfg No.	Retail Description	Shelf Pk	Unit
<b>DANCO</b>				
058-7915Y	HWK130	TOILET TANK REPAIR KIT	6	EA
<b>FLUIDMASTER</b>				
298-7923Y	K-400H-039-T14	KIT FILL VALVE & 2IN FLAPPER	14	EA
<b>KORKY</b>				
618-2679Y	4010MP/PK	TOILET TANK REPAIR KIT	5	EA
797-4363Y	818Z	FILL VALVE WATERWISE W/FLAPPER	12	EA
<b>PLUMB PAK</b>				
912-2383Y	PP830-8	TOILET REPAIR KIT ADJ FLOATLES	6	CD
356-4515Y	PP835-11	FLAPPER LIFT CHAIN 4-1/2IN	6	CD
133-7872Y	PP835-33	FLAPPER LIFT CHAIN 9IN	6	CD
112-9238Y	PP835-5	TOILET LIFT WIRE & ROD 8IN	6	CD
604-8177Y	PP835-61	TOILET TANK OVERFLOW TUBE 10IN	6	CD
074-2700Y	PP835-70	TOILET TANK FLOAT ROD 10IN	6	CD
796-3739Y	K830-168X	TOILET TANK REPAIR KIT	12	EA
282-8572Y	K831-1	TOILET TANK REPAIR KIT	6	EA
899-0483Y	PP830-2	TOILET TANK REPAIR KIT 8-1/2	6	EA
393-8115Y	PP830-3	TOILET TANK REPAIR KIT	6	EA
629-1876Y	PP835-12	FILL VALVE REFILL TUBE 9IN	6	EA
041-8012Y	PP835-13	TOILET TANK BALL GUIDE ARM	6	EA

## WASHERS & GASKETS

Various washers and gaskets for toilet bowls and tanks.



Our No.	Mfg No.	Retail Description	Shelf Pk	Unit
<b>FLUIDMASTER</b>				
211-3801Y	6102	TOILET TANK GASKET KIT	10	EA
<b>KORKY</b>				
652-2510Y	463BP	GASKET TANK TO BOWL 2IN STD	5	CD
652-2528Y	464BP	GASKET/HDWRE TANK TO BOWL 2IN	5	CD
652-2494Y	480BP	GASKET TANK TO BOWL 3IN LARGE	5	CD
652-2502Y	481BP	GASKET/HDWRE TANK TO BOWL 3IN	5	CD
<b>PLUMB PAK</b>				
112-5616Y	PP835-22	TOILET TANK/BOWL KIT	6	CD
404-0135Y	PP835-52	SPUD WASHER FLANGED 2IN	6	CD
112-9147Y	PP835-53	WASHER TOILET TANK-BOWL	6	CD
174-4598Y	K832-3	WASHER TANK-TO-BOWL 3IN	6	EA
525-8348Y	PP830-34	TANK TO BOWL ASSY KIT W/GASKET	6	EA
675-8387Y	PP830-47	TANK TO BOWL ASSY KIT W/GASKET	6	EA
<b>PROSOURCE</b>				
645-1546Y	24370	WASHER TOILET TANK-BOWL	25	BAG
707-3851Y	TW0917	TOILET TANK/BOWL KIT	25	BAG

## TANK LEVERS

Toilet flush levers. Can be adjusted for almost all toilets.



Our No.	Mfg No.	Retail Description	Shelf Pk	Unit
<b>DANCO</b>				
416-1683Y	89447A	TOILET FLUSH LEVER CHROME 9IN	3	EA
697-9405Y	89448A	TOILET FLUSH LEVER PORC WHITE	3	EA
869-3368Y	89449A	TOILET FLUSH LEVER SAT NIC 9IN	3	EA
<b>FLUIDMASTER</b>				
640-1293Y	680	TOILET FLUSH LEVER WHITE	10	EA
640-1301Y	681	TOILET FLUSH LEVER CHROME	10	EA
950-6940Y	683	TOILET FLUSH LEVER WHITE EURO	10	EA
239-6257Y	684	TOILET FLUSH LEVER CHROME	10	EA
840-0939Y	686	TOILET FLUSH LEVER PLATINUM	10	EA
033-8897Y	687	TOILET FLUSH LEVER ORB 9IN	10	EA
<b>PLUMB PAK</b>				
623-0221Y	PP23632	TOILET FLUSH LEVER MANSFIELD	10	BAG
604-8193Y	PP835-58	TOILET FLUSH LEVER CHROME	6	CD
612-7427Y	PP835-6	TOILET FLUSH LEVER CHROME	6	CD
867-9573Y	PP835-60	TOILET FLUSH LEVER WHITE 8IN	6	CD
039-6945Y	PP835-62	TOILET FLUSH LEVR AM STD CADET	6	CD
678-8178Y	PP835-63PB	TOILET FLUSH LEVER POL BRASS	6	CD
392-5625Y	PP835-65	TOILET FLUSH LEVER PUSH BUTTON	6	CD

\* INDICATES NEW ITEMS • ITEM NUMBERS WITH SUFFIX "X" ARE SOLD IN SHELF PACK QUANTITIES ONLY  
ITEM NUMBERS WITH SUFFIX "Y" MAY BE PURCHASED IN LESS THAN SHELF PACK QUANTITIES - NORMAL CHARGES APPLY

Our No.	Mfg No.	Retail Description	Shelf Pk	Unit
296-9509Y	PP835-73	TOILET FLUSH LEVER CHROME	6	CD
153-4874Y	PP835-74	TOILET FLUSH LEVER ELJER	6	CD
194-2093Y	PP835-85	TOILET FLUSH LEVER UNIV RUNDLE	6	CD
939-8967Y	PP836-16	TOILET FLUSH LEVER AM STD CHR	6	CD
773-9246Y	PP836-25	TOILET FLUSH LEVER AM STD CHR	6	CD
380-7641Y	PP836-28	TOILET FLUSH LEVER NEO ANGLE	6	CD
675-6001Y	PP836-30	TOILET FLUSH LEVER MANSFIELD	6	CD
232-6023Y	PP836-31	TOILET FLUSH LEVER MANSFIELD	6	CD
907-2984Y	PP836-32	TOILET FLUSH LEVER MANSFIELD	6	CD
331-9563Y	PP836-35	TOILET FLUSH LEVER KOHLER	6	CD
897-8082Y	PP836-36	TOILET FLUSH LEVER KOHLER	6	CD
856-6366Y	PP835-64	TOILET FLUSH LEVER ANT BRASS	6	EA
058-2585Y	PP835-66	TOILET FLUSH LEVER AM STD CHR	6	EA
290-1478Y	PP835-76	TOILET FLUSH LEVER AM STD WHT	6	EA
402-0947Y	PP835-77	TOILET FLUSH LEVER NEO ANGLE	6	EA
386-7967Y	PP836-71BNL	TOILET FLUSH LEVER BR NICKEL	3	EA
962-8264Y	PP836-71VBL	TOILET FLUSH LEVER VEN BRNZ	3	EA
370-9979Y	PP836-74BNL	TOILET FLUSH LEVER BR NICKEL	3	EA

**PROSOURCE**

645-1447Y	24375	TOILET FLUSH LEVER POL BRASS	10	BAG
526-1383Y	24458-3L	TOILET FLUSH LEVER CHROME	25	BAG
527-8023Y	PMB-205-3L	TOILET FLUSH LEVER MANSFIELD	25	BAG
904-0460Y	PMB-206	TOILET FLUSH LEVER CHROME 6IN	25	BAG
082-5679Y	PMB-207	TOILET FLUSH LEVER MANSFIELD	25	BAG
529-5902Y	PMB-208-3L	TOILET FLUSH LEVER WHITE	25	BAG
746-4878Y	PMB-211	TOILET FLUSH LEVER AM STD 4IN	25	BAG

**WAX RINGS**

Toilet bowl wax rings. The wax ring will seal the toilet flange below the floor. Will not break if the toilet backs up or overflows. Easy to install.



Our No.	Mfg No.	Retail Description	Shelf Pk	Unit
<b>DANCO</b>				
554-4739Y	10826X	TOILET SEAL RUBBER	5	EA
405-8533Y	HCP110X	TOILET WAX RING COVER-CAP	10	EA
<b>FERNCO</b>				
557-6293Y	FTS-3	SEAL TOILET WAX FREE 3IN	20	EA
769-8889Y	FTS-4	SEAL TOILET WAX FREE 4IN	20	EA
005-3777Y	FTS-4CF	SEAL TOILET WAX FREE 4X3IN	20	EA
<b>FLUIDMASTER</b>				
198-9771Y	7510	WAX RING GASKET TOILET	48	EA
154-1127Y	7516	WAX RING-FLANGE TOILET	24	EA
<b>HARVEY</b>				
614-1006Y	001005-24	WAX RING-FLANGE TOILET	24	EA
<b>KORKY</b>				
224-7799Y	6000BP	SEAL TOILET WAX FREE RUBBER	12	EA

**TOILET SEAT REPAIR**

Toilet seat repair kits, tools, and supplies. Intended to connect the toilet seat to the toilet bowl. Hardware included.



Our No.	Mfg No.	Retail Description	Shelf Pk	Unit
<b>DANCO</b>				
288-6604Y	10062	TOILET SEAT BUMPER UNIVERSAL	6	EA
<b>PLUMB PAK</b>				
189-7297Y	PP835-36	TOILET SEAT HINGE PLASTIC	6	CD
495-8567Y	PP835-41	TOILET SEAT HINGE WASHERS	6	CD
860-8960Y	PP836-41	TOILET SEAT BUMPER SET	6	CD
545-7098X	PP835-25	TOILET SEAT BUMPER SET PLASTIC	6	EA
505-0984Y	PP835-34	TOILET SEAT HINGE	6	EA
189-7347Y	PP835-39	BOLT HINGE TOILET SEAT	6	PK 2

**PROSOURCE**

467-7662Y	PMB-215-3L	TOILET SEAT BOLT ADJUSTABLE WHT	25	BAG
-----------	------------	---------------------------------	----	-----

**CLOSET FLANGES**

Kits for installing, overlaying, replacing or tiling bathroom floors. Also for installing toilets to the bathroom floor. Tools, supplies, and repair kits. Anchors to the subfloor.



Our No.	Mfg No.	Retail Description	Shelf Pk	Unit
<b>DANCO</b>				
554-4747Y	10672X	TOILET FLANGE REPAIR RING	5	EA
<b>FERNCO</b>				
632-3604Y	PSF-100	TOILET REPAIR SPANNER FLANGE	20	EA
<b>OATEY</b>				
637-5711Y	42255	CLOSET FLANGE CAST IRON	6	EA
637-5638Y	42256	CLOSET FLANGE-CAP CAST IRON	6	EA
545-8070Y	42778	CLOSET FLANGE RING STAINLESS	12	EA
752-6353Y	43495	CLOSET FLANGE PVC 3X4	12	EA
752-6379Y	43498	CLOSET FLANGE- SS RING ABS 4IN	12	EA
752-6361Y	43499	CLOSET FLANGE- SS RING PVC 4IN	12	EA
752-6338Y	43500	CLOSET FLANGE ABS OFFSET	12	EA
684-3734Y	43501	CLOSET FLANGE-RING OFFSET	12	EA
176-3747Y	43503	CLOSET FLANGE-PLSTC RING 3-4IN	12	EA
684-2652Y	43505	CLOSET FLANGE W/T CAP 3X4	12	EA
003-0098Y	43507	CLOSET FLANGE-CAP PVC 3IN	12	EA
890-3114Y	43509	CLOSET FLANGE PVC 3IN	12	EA
006-6415Y	43513	CLOSET FLANGE-METAL RING PVC	12	EA
681-4313Y	43515	CLOSET FLANGE W/RING 3&4IN	12	EA
685-5530Y	43519	CLOSET FLANGE SPACER	12	EA
363-4185Y	43521	CLOSET FLANGE-METAL RING PVC	12	EA
363-4193Y	43524	CLOSET FLANGE ABS LG PATTERN	6	EA
363-4201Y	43525	CLOSET FLANGE PVC LG PATTERN	6	EA
671-4364Y	43539	CLOSET FLANGE PVC 4IN	2	EA
695-1826Y	43548	CLOSET FLANGE ABS 4IN	12	EA

\* INDICATES NEW ITEMS • ITEM NUMBERS WITH SUFFIX "X" ARE SOLD IN SHELF PACK QUANTITIES ONLY  
ITEM NUMBERS WITH SUFFIX "Y" MAY BE PURCHASED IN LESS THAN SHELF PACK QUANTITIES - NORMAL CHARGES APPLY

## 302 - DRAIN & SUPPLY

Our No.	Mfg No.	Retail Description	Shelf Pk	Unit
695-1883Y	43551	CLOSET FLANGE RING BRASS	12	EA
695-1909Y	43552	CLOSET FLANGE EASY TRAP ABS	12	EA
695-1917Y	43553	CLOSET FLANGE EASY TRAP PVC	12	EA
695-1941Y	43555	WOOD FLOOR SUPPORT KIT GALV	12	EA
695-2006Y	43584	CLOSET FLANGE ABS SPIGOT 3IN	12	EA
695-2022Y	43585	CLOSET FLANGE PVC SPIGOT 3IN	12	EA
695-2048Y	43586	CLOSET FLANGE ABS SPIGOT 4IN	12	EA
695-2055Y	43587	CLOSET FLANGE PVC SPIGOT 4IN	12	EA
896-5097Y	43646	CLOSET FLANGE SPACER 1/2	12	EA
638-7369Y	43651	FLANGE CLOSET ADJSTBL PVC 4IN	2	EA
247-2603Y	43652	CLOSET FLANGE TWIST AND SET	2	EA
958-6801Y	43815	CLOSET FLANGE ABS 45 DEGREE	6	EA
958-6827Y	43816	CLOSET FLANGE PVC 45 DEGREE	6	EA

### PLUMB PAK

685-9797Y	PP835-56	TOILET ANCHOR FLANGE	6	CD
708-8487Y	PP836-55	TOILET SHIMS SOFT	6	CD

### PROSOURCE

501-1176Y	SF-100	TOILET REPAIR FLANGE	20	EA
-----------	--------	----------------------	----	----

## TOILET BOLTS & WASHERS

Bolts and washers and other similar tools and supplies for installing and repairing toilet bowls.



Our No.	Mfg No.	Retail Description	Shelf Pk	Unit
---------	---------	--------------------	----------	------

### DANCO

769-8228Y	88877	TOILET BOLT CAPS TWISTER	3	EA
092-5107Y	88883	TOILET CAP AND BOLT SET	6	EA
234-9132Y	88884	TOILET CAP AND BOLT SET	6	EA

### PLUMB PAK

508-1591Y	PP830-49	TOILET BOLT SET 1/4X2-1/4 BRS	6	CD
760-1503Y	PP830-56	TOILET BOLT SET 5/16X2-1/4 BRS	6	CD
244-8413Y	PP834-5	TOILET TANK WING NUTS	6	CD
821-1849Y	PP835-14	TOILET BOLT SET 1/4-20X3-1/2	6	CD
153-9535Y	PP835-150	TOILET BOLT SET 1/4-20X2-1/2	6	CD
547-8243Y	PP835-151	TOILET SCREW SET 1/4X2-1/2	6	CD
603-6891Y	PP835-165	TOILET BOLT-SCREW SET	6	CD
749-7837Y	PP835-181	TOILET TANK/BOWL KIT KOHLER	6	CD
981-5341Y	PP835-19	TOILET BOLT 2-3/8 OPN CAP NUT	6	CD
536-2637X	PP835-30PCL	TOILET BOLT CAP ROUND CHRM	3	CD
530-2708Y	PP835-30WHL	TOILET BOLT CAP ROUND WHITE	15	CD
026-1420X	PP835-15	TOILET SCREW SET 1/4X2-1/2	6	CD 2
112-5632Y	PP835-16	TOILET BOLT SET 1/4X2-1/4	6	CD 2
189-7206Y	PP835-17	TOILET BOLT SET 5/16-20X2-1/4	6	CD 2
112-5558Y	PP835-18	TOILET TANK BOLTS STEEL 5/16X3	6	CD 2
189-7289Y	PP835-30	TOILET BOLT CAP ROUND PLASTIC	6	CD 2
112-7331Y	PP835-31	TOILET BOLT CAP OVAL WHITE	6	CD 2

### PROSOURCE

645-1462Y	192265	TOILET TANK BOLTS BRASS 5/16X3	25	BAG
202-2986Y	24448-3L	TOILET SCREW SET 1/4X2-1/2	25	BAG
202-8728Y	7040-3L	TOILET BOLT SET 1/4X2-1/4 BRS	20	BAG
645-1637Y	8045	TOILET BOLT SET 5/16X2-1/4 BRS	20	BAG

Our No.	Mfg No.	Retail Description	Shelf Pk	Unit
525-0907Y	PMB-475-3L	TOILET BOLT CAP ROUND WHITE	25	BAG
127-3770Y	PMB-482-3L	TOILET BOLT-SCREW SET	25	BAG
202-0089Y	70490-3L	TOILET BOLT SET 1/4X2-1/4	20	BAG 2
791-6356Y	PMB-229	TOILET BOLT SET 1/4X3-1/2	25	BAG 2
867-3352Y	PMB-476	TOILET BOLT CAP OVAL WHITE	25	BAG 2
856-7547Y	PMB-480	TOILET BOLT SET 5/16X2-1/4 STL	25	BAG 2
127-5122Y	PMB-483-3L	TOILET TANK BOLTS STEEL 5/16X3	25	BAG 2

## COMMERCIAL TOILET REPAIR

Tools, supplies, and kits for commercial toilet repair. Can fix most commercial toilet issues. Tools include, flush valve, tailpiece washers, toilet handles and more.



Our No.	Mfg No.	Retail Description	Shelf Pk	Unit
---------	---------	--------------------	----------	------

### DANCO

140-9499Y	72537	FLUSH VALVE REPAIR KIT SLOAN	3	CD
140-8145Y	72538	FLUSH VALVE REPAIR KIT SLOAN	3	CD
140-7899Y	72540	FLUSH VALVE VACUUM BRKR SLOAN	3	CD
140-8061Y	72619	FLUSH VALVE REPAIR KIT SLOAN	3	CD
140-7949Y	72628	FLUSH VALVE OVERHAUL KIT	3	CD
140-7790Y	72639	RELIEF VALVE REPAIR KIT	3	CD
140-7881Y	72524	FLUSH VALV EDIAPHRAGM SLOAN	3	EA
140-7774Y	72638	RELIEF VALVE REPAIR KIT	3	EA

## TUBULAR DRAIN - PLASTIC

Straight, rectangular piping for drainage purposes. Typically PVC piping.



Our No.	Mfg No.	Retail Description	Shelf Pk	Unit
---------	---------	--------------------	----------	------

### PLUMB PAK

844-9159Y	PP205512	EXTENSION TUBE 1-1/2X12	25	BAG
844-5256Y	PP20552	EXTENSION TUBE 1-1/2X6 PVC	25	BAG
844-5264Y	PP20554	SINK DRAIN COUPLING 1-1/2 PVC	10	BAG
844-5306Y	PP20555	SINK DRAIN ELBOW 1-1/2 90DEG	10	BAG
844-5710Y	PP20557	DRAIN ELBOW 1-1/2 45DEG	5	BAG
844-5769Y	PP20661	J-BEND PLASTIC 1-1/2 IN	10	BAG
844-5926Y	PP20663	S-TRAP 1-1/2 PVC SLIP JOINT	25	BAG
844-6874Y	PP20667	CENTER OUTLET TEE 1-1/2	5	BAG
844-6882Y	PP20668	END OUTLET TEE 1-1/2 PVC	10	BAG
844-7054Y	PP20669	WASTE ARM 1-1/2X15 IN	25	BAG
634-1341Y	PP20905	SINK TAILPIECE 1-1/2X6 IN	25	BAG
625-8107Y	PP20906	SINK TAILPIECE 1-1/2X12	25	BAG
844-7526Y	PP20925	END WASTE OUTLET 1-1/2X16	25	BAG
844-7914Y	PP20930	CENTER WASTE OUTLET 1-1/2 X 16	25	BAG
844-8185Y	PP20940	P-TRAP 1-1/2 PVC SLIP JOINT	25	BAG
844-8391Y	PP20941	P-TRAP 1-1/4 PVC SLIP JOINT	25	BAG
631-9271Y	PP20943	S-TRAP 1-1/4 PVC SLIP JOINT	20	BAG

\* INDICATES NEW ITEMS • ITEM NUMBERS WITH SUFFIX "X" ARE SOLD IN SHELF PACK QUANTITIES ONLY  
ITEM NUMBERS WITH SUFFIX "Y" MAY BE PURCHASED IN LESS THAN SHELF PACK QUANTITIES - NORMAL CHARGES APPLY

Our No.	Mfg No.	Retail Description	Shelf Pk	Unit
844-8813Y	PP20999	DRAIN PIPE ADAPTER 1-1/2 PVC	25	BAG
503-1505Y	PP66-13W	WALL TUBE PLASTIC 1-1/2	5	CD
339-6702Y	PP66-14B	DISHWASHER TAILPIECE 1-1/2X8	5	CD
733-1374Y	PP66-14W	DISHWASHER TAILPIECE 1-1/2X8	5	CD
729-8078Y	PP66-15W	WALL TUBE PLASTIC 1-1/4	5	CD
612-0919Y	PP66-1B	J-BEND 1-1/2 OR 1-1/4	5	CD
917-0556Y	PP66-1W	J-BEND 1-1/2 OR 1-1/4X1-1/2	5	CD
951-3581Y	PP66-2W	J-BEND 1-1/2 OR 1-1/4	5	CD
139-8411Y	PP66-3W	S-TRAP 1-1/2 IN	5	CD
724-6846Y	PP66-4W	DISHWASHER TAILPIECE 1-1/2X8	5	CD
120-9196Y	PP66-6W	WASHING MACH TRAP1-1/2X20-1/2	5	CD
575-2332Y	PP66-7W	CENTER OUTLET TEE 1-1/2	5	CD
774-6910Y	PP66-8W	END OUTLET TEE W/TAIIPC 1-1/2	5	CD
410-2133Y	PP66-9W	WASTE ARM 1-1/2X15 SJ/DC	5	CD
712-5909Y	PP812-1	SINK TAILPIECE 1-1/2X12	6	CD
145-7993Y	PP812-15	SINK DRAIN COUPLING DOUBLE	6	CD
880-1466Y	PP812-40	P-TRAP FLEX & FIX	6	CD
498-5461Y	PP812-5	EXTENSION TUBE 1-1/4XPSJ	6	CD
682-6895Y	PP812-50	J-BEND 1-1/2 OR 1-1/4X1-1/2	6	CD
937-4794Y	PP812-6	EXTENSION TUBE 1-1/2X12	6	CD
289-5274Y	PP812-7	SINK TAILPIECE 1-1/2 X 7	6	CD
379-0748Y	PP855-70	DISHWASHER AIR GAP	6	CD
793-2767Y	PP905W	SINK TAILPIECE 1-1/2X6 IN	5	CD
501-0541Y	PP906W	SINK TAILPIECE 1-1/2X12	5	CD
784-9425Y	PP919W	END WASTE OUTLET 1-1/2X16	5	CD
258-8440Y	PP925W	END WASTE OUTLET 1-1/2X16	5	CD
470-4128Y	PP930B	CENTER WASTE OUTLET 1-1/2 X 16	5	CD
733-1440Y	PP930W	CENTER WASTE OUTLET 1-1/2 X 16	5	CD
965-0979Y	PP940W	P-TRAP 1-1/2 OR 1-1/4X1-1/2	5	CD
107-2016Y	PP941W	P-TRAP 1-1/4 ODP	5	CD
081-9615Y	PP943W	S-TRAP 1-1/4 OD	5	CD
651-6991Y	PP944W	EXTENSION TUBE 1-1/4X6 S	5	CD
863-7977Y	PP945W	EXTENSION TUBE 1-1/4X12 SJ	5	CD
045-6129Y	PP946W	J-BEND 1-1/4X1-1/4 IN	5	CD
207-3013Y	PP950W	SINK REPAIR TRAP 1-1/2 PVC	5	CD
442-5070Y	PP999W	DRAIN PIPE ADAPTER 1-1/2COMP	5	CD
950-0646Y	PP10-4B	SINK TAILPIECE 1-1/2X4 IN	5	EA
081-6462Y	PP10-4W	SINK TAILPIECE 1-1/2X4 IN	5	EA
082-2197Y	PP10-8B	SINK TAILPIECE 1-1/2X8 IN	5	EA
123-8799Y	PP10-8W	SINK TAILPIECE 1-1/2X8 IN	5	EA
283-8613Y	PP101AW	WASTE ARM 1-1/2X7 DC	25	EA
445-1258Y	PP101W	WASTE ARM 1-1/2X7 SJ	25	EA
546-7592Y	PP104AB	WASTE ARM 1-1/2X15 DC	5	EA
738-2872Y	PP104B	WASTE ARM 1-1/2X15 SJ	25	EA
497-3145Y	PP11-16W	SINK TAILPIECE 1-1/2 IN	25	EA
056-3684Y	PP15-6W	SINK TLPC STRAINER 1-1/2X6	6	EA
275-4083Y	PP40-8B	EXTENSION TUBE 1-1/2X8 SJ	5	EA
407-7566Y	PP40-8W	EXTENSION TUBE 1-1/2X8 SJ	5	EA
363-6701Y	PP41-16W	EXTENSION TUBE 1-1/2X16	5	EA
505-9621Y	PP42-16W	EXTENSION TUBE 1-1/4X16 SJ	5	EA
104-1417Y	PP42-8W	EXTENSION TUBE 1-1/4X8 SJ	5	EA
356-7484Y	PP55-2B	EXTENSION TUBE 1-1/2 STRAIGHT	5	EA
529-4061Y	PP55-4W	SINK DRAIN COUPLING 1-1/2 STRT	5	EA
123-6934Y	PP55-7W	DRAIN ELBOW 1-1/2 45DEG	5	EA
800-6835Y	PP55-8W	COUPLING REDUCING 1-1/2X1-1/4	5	EA

Our No.	Mfg No.	Retail Description	Shelf Pk	Unit
659-3495Y	PP66-10W	DRAIN ELBOW 1-1/2 90DEG	5	EA
023-6950Y	PP66-11B	WASTE ARM 1-1/2X7 SLIP JOINT	5	EA
977-8911Y	PP812-55	J-BEND 1-1/2IPS	6	EA
268-5857Y	PP905B	SINK TAILPIECE 1-1/2X6 IN	5	EA
803-6329Y	PP906B	SINK TAILPIECE 1-1/2X12	5	EA
387-5598Y	PP910W	EXTENSION TUBE 1-1/2X6 SOL WLD	5	EA
637-0555Y	PP911W	EXTENSION TUBE 1-1/2X12	5	EA
793-3948Y	PP941CPP	P-TRAP 1-1/4 OD PVC	6	EA
831-6572Y	PP951PVC	SINK REPAIR TRAP 1-1/2 PVC	5	EA
965-0946Y	PP960W	SINK REPAIR TRAP 1-1/2 PVC	5	EA

**TUBULAR DRAIN - METAL**

Plug drain to be used in sink, utility or bath tub. Comes with push button for easy release. Decorative. Intended to block water from drain and allow for accumulation.



Our No.	Mfg No.	Retail Description	Shelf Pk	Unit
<b>PLUMB PAK</b>				
829-4811Y	PP20200	P-TRAP 1-1/4 CHROME	20	BAG
829-2419Y	PP20201	J-BEND 1-1/4 CHROME	10	BAG
829-2450Y	PP20202	J-BEND 1-1/2 CHROME	10	BAG
829-2559Y	PP20207	J-BEND SINK TRAP 1-1/2 CHROME	5	BAG
634-1002Y	PP20209	TAILPIECE SINK 22GA 1-1/2X6IN	10	BAG
829-3680Y	PP20212	EXTENSION TUBE 1-1/4X6 CHROME	10	BAG
829-3904Y	PP20226	EXTENSION TUBE 1-1/4X12 CHROME	10	BAG
829-4100Y	PP20227	EXTENSION TUBE 1-1/2X12 CHROME	10	BAG
829-5024Y	PP20250	P-TRAP 1-1/2 CHROME	20	BAG
614-4646Y	PP20255	S-TRAP 1-1/4 CHROME	5	BAG
614-4455Y	PP20260	S-TRAP CHROME 1-1/2IN	5	BAG
324-3664Y	PP20CP	DRAIN ELBOW 1-1/2 IPS CAST	5	CD
543-0814Y	PP24Z	DRAIN ELBOW 1-1/4 90DEG 22GA	25	CD
902-3441Y	PP250CP	S-TRAP 1-1/2X1-1/2 22GA	5	CD
836-0000Y	PP2CP	J-BEND 1-1/2X1-1/2 22GA	5	CD
540-6491Y	PP7CP	J-BEND SINK TRAP 1-1/2 22GA	5	CD
677-4996Y	PP9-6CP	SINK TAILPIECE 1-1/2X6 22GA	5	CD
533-0204Y	PP923CP	END OUTLET WASTE 1-1/2X16 CHR	5	CD
745-3277Y	PP924CP	CENTER WASTE OUTLET 1-1/2X16	5	CD
829-3698Y	PP20211	TUBE THRD BTH ENDS1-1/2X6 20GA	5	EA
859-6553Y	PP2519CP	WASTE ARM 1-1/2X11-1/2 22GA	5	EA
273-2576Y	PP256CP	J-BEND 1-1/2X1-1/4CHOKE 22GA	5	EA
871-0774Y	PP30304CLCP	WALL TUBE 1-1/2X12 22GA	25	EA
618-2091Y	PP3CP	WALL TUBE 1-1/4X7 22GA	5	EA
506-0413Y	PP4CP	WALL TUBE 1-1/2X7 22GA	5	EA
364-9316Y	PP6CP	FLOOR TUBE 1-1/2X20-1/2	5	EA
152-6664Y	PP821-24	EXTENSION TUBE 1-1/4X4 20GA	5	EA
120-4403Y	PP9-12CP	SINK TAILPIECE 1-1/2X12 22GA	5	EA
256-8640Y	PP9-4CP	SINK TAILPIECE 1-1/2X4 22G	5	EA
107-0010Y	PP9-8CP	SINK TAILPIECE 1-1/2X8 22GA	5	EA

\* INDICATES NEW ITEMS • ITEM NUMBERS WITH SUFFIX "X" ARE SOLD IN SHELF PACK QUANTITIES ONLY  
ITEM NUMBERS WITH SUFFIX "Y" MAY BE PURCHASED IN LESS THAN SHELF PACK QUANTITIES - NORMAL CHARGES APPLY



## 304 - DRAIN & SUPPLY

### SLIP JOINT WASHERS & NUTS

For use with joining pipes with a raw end and a threaded end. Wide selection of sizes, materials and diameters to meet your plumbing and pipe joining needs.



Our No.	Mfg No.	Retail Description	Shelf Pk	Unit
<b>DANCO</b>				
257-1453X	36622B	WASHER SLIP JOINT 1-3/4X1-9/32	5	EA
241-0470X	36642B	SLIP JOINT WASHERS 1-1/4	5	EA
249-0167X	36643B	SLIP JOINT WASHERS 1-1/2	5	EA
388-2008X	36644B	SLIP JOINT WASHERS NO.2	5	EA
167-3375X	36647B	SLIP JOINT WASHERS 1-1/2	5	EA
615-7663X	36649B	SLIP JOINT WASHERS NO.6	5	EA
218-7680X	36651B	SLIP JOINT WASHERS 1-1/2	5	EA
638-0901X	36660B	SLIP JOINT WASHERS NO.25	5	EA
009-6040X	36661B	SLIP JOINT WASHERS NO.26	5	EA
648-2756X	36662B	SLIP JOINT WASHERS NO.27	5	EA

#### PLUMB PAK

082-6156Y	PP855-10	SLIP NUTS & WASHERS 1-1/2X1-1/4	5	CD
341-8142X	PP855-11	SLIP NUTS & WASHERS 1-1/2	5	CD
634-2109X	PP855-13	SLIP JOINT WASHERS ASST	6	CD
675-5649X	PP855-15	TAILPIECE WASHER 1-1/2 POLY	5	CD
456-4035X	PP855-16	SLIP JOINT WASHERS 1-1/4	6	CD
957-4831X	PP855-17	SLIP JOINT WASHER 1-1/2	6	CD
420-5472X	PP855-19	TAILPIECE WASHER 1-1/2 POLY	5	CD
251-8520X	PP855-35	TAILPIECE WASHER 1.25X1.25 POL	5	CD
967-2718X	PP855-9	SLIP JOINT NUT 1-1/4	5	CD
499-1915X	PP955W	SLIP JOINT NUT 1-1/2	5	CD
611-2981X	PP956	SLIP JOINT NUT 1-1/4	5	CD
883-6231X	PP965	SLIP JOINT WASHER 1-1/4X1-1/2	5	CD
376-8843X	PP966	SLIP JOINT WASHERS 1-1/2-1-1/4	6	CD
844-8821Y	PP20965-20	WASHER BLVD POLY 1-1/4X1-1/2	10	EA
578-0911Y	PP809-18	SLIP JOINT NUT 1-1/2 BRASS	5	EA
003-1872X	PP955B	SLIP JOINT NUT 1-1/2	5	EA
625-5012Y	PP25519	TAILPIECE WASHER POLY 1-1/2IN	25	PK 2
501-9484Y	PP25519-20	WASHER BEVELED POLY 1-1/2IN	10	PK 20
177-6756Y	PP25535-20	WASHER BEVELED POLY 1-1/4IN	10	PK 20

#### PROSOURCE

798-9494Y	PMB-089	SLIP JOINT WASHER 1-1/2	25	BAG 2
-----------	---------	-------------------------	----	-------

### WALL & FLOOR FLANGES

Various wall and floor flanges are intended to create a decorative finish where piping meets the wall and floor. Can match the faucets and other piping features in the bathroom and kitchen.

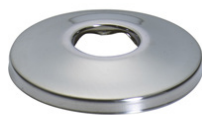

Our No.	Mfg No.	Retail Description	Shelf Pk	Unit
<b>PLUMB PAK</b>				
942-6719Y	K91BN	BATH FLANGE SHALLOW BN 1/2IPS	6	CD
539-3061Y	PP101-12	FLOOR CEILING PLATE CHR 1/2	6	CD

Our No.	Mfg No.	Retail Description	Shelf Pk	Unit
205-7073Y	PP101-1CP	FLOOR CEILING PLATE CHR 1 IN	6	CD
510-1977Y	PP58PC	BATH FLANGE DEEP CHR 1-1/4 IN	6	CD
915-9559Y	PP59PC	BATH FLANGE DEEP CHR 1-1/2OD	6	CD
923-9831Y	PP802-88	BATH FLANGE SHALLOW CRM 1/2	6	CD
461-4822Y	PP802-89	BATH FLANGE SHALLOW CRM 3/4	6	CD
618-8841Y	PP803-01	BATH FLANGE SHALLOW WHT 3/4	6	CD
005-8677Y	PP808-82	BATH FLANGE SHALLOW WHT 3/4IPS	6	CD
612-9696Y	PP808-84	BATH FLANGE SHALLOW WHT 1/2	6	CD
339-5860Y	PP811-12	FLOOR CEILING PLATE CHR 1-1/2	6	CD
690-4155Y	PP811-31	FLOOR CEILING PLATE CHR 1 IN	6	CD
115-5233Y	PP811-34	FLOOR CEILING PLATE CHR 3/4	6	CD
067-3772Y	PP811-35	FLOOR CEILING PLATE CHR 3/4	6	CD
969-8291Y	PP823-00	BATH FLANGE SHALLOW WHT 1/2IPS	6	CD
144-8133Y	PP857-1	FLOOR CEILING PLATE CHR 1/2	6	CD
675-6571Y	PP857-2	FLOOR CEILING PLATE CHR 3/8	6	CD
759-4963Y	PP857-3	FLOOR CEILING PLATE CHR 3/4	6	CD
832-4600Y	PP857-4	FLOOR CEILING PLT CHR 1-1/2IN	6	CD
551-6356Y	PP857-5	FLOOR CEILING PLATE CHR 2 IN	6	CD
025-2650Y	PP867CP	BATH FLANGE BOX CHR 1-1/2OD	6	CD
898-2068Y	PP90PC	BATH FLANGE SHALLOW CHR 3/8OD	6	CD
062-2035Y	PP91PC	BATH FLANGE SHALLOW 1/2IPS	6	CD
962-7399Y	PP92PC	BATH FLANGE DEEP CHR 1/2OD	6	CD
052-2870Y	PP93PC	BATH FLANGE DEEP CHR 3/8OD	6	CD
131-2180Y	PP96PC	BATH FLANGE SHALLOW CHR 1-1/2	6	CD
611-3005Y	PP97PC	BATH FLANGE SHALLOW CHR 1-1/4	6	CD
386-5151Y	PP99PC	BATH FLANGE DEEP CHR 5/8OD	6	CD
265-2279Y	PP811-02	FLOOR CEILING PLATE CHR 2 IN	6	EA
362-7502Y	PP811-10	FLOOR CEILING PLATE CHR 1 IN	6	EA

### FLOOR DRAINS AND TRAPS

Floor drains of various sizes and colors. Intended to create a safe top to an opening in the floor. Trap and drain will allow water to move off the floor but keep most large debris out of the piping.



Our No.	Mfg No.	Retail Description	Shelf Pk	Unit
<b>OATEY</b>				
637-5547Y	42021	STRAINER WHITE 6-3/4 IN	12	EA
750-0093Y	42723	FLOOR DRAIN 2 IN ABS	6	EA
750-0101Y	42724	FLOOR DRAIN 2 IN ABS	6	EA
943-0083Y	42732	STRAINER SNAP-IN SS 4IN	12	EA
695-1990Y	43560	DRAIN 2IN ABS SNAP-IN	12	EA
671-4398Y	43561	DRAIN 2IN PVC SNAP-IN	12	EA
671-4380Y	43565	DRAIN 3IN PVC SNAP-IN	12	EA
671-4372Y	43569	DRAIN 4IN PVC SNAP-IN	12	EA
632-2960Y	43579	FLOOR DRAIN 2X3 PVC GEN PURP	12	EA
637-5646Y	43582	FLOOR DRAIN/STRAINER 3-4IN ABS	12	EA
632-3216Y	43583	FLOOR DRAIN 3X4 PVC GEN PURP	12	EA
695-2063Y	43601	FLOOR DRAIN 3-4 IN PVC	12	EA
684-5408Y	43633	BELL TRAP DRAIN 9INX9IN PVC	4	EA
684-4518Y	43637	BELL TRAP DRAIN 6INX6IN PVC	10	EA

\* INDICATES NEW ITEMS • ITEM NUMBERS WITH SUFFIX "X" ARE SOLD IN SHELF PACK QUANTITIES ONLY  
ITEM NUMBERS WITH SUFFIX "Y" MAY BE PURCHASED IN LESS THAN SHELF PACK QUANTITIES - NORMAL CHARGES APPLY

**DISH / DISPOSAL CONNECTORS**

Connectors assist in attaching the sink to the disposal unit. Come in various sizes and materials.



Our No.	Mfg No.	Retail Description	Shelf Pk	Unit
<b>FERNCO</b>				
677-9326Y	PDWC-100	CONNECTOR DISHWASHER DRAIN	20	EA
<b>PLUMB PAK</b>				
177-6749Y	PP25575	DISHWASHER/DISPOSAL W/CLAMPS	10	CD
604-8086Y	PP855-75	DISHWASHR/DISPOSAL CONN W/CLMP	6	CD
<b>PROSOURCE</b>				
534-0898Y	PMB-243-3L	DISHWASHER CONNECT W/CLAMPS	25	BAG
495-6678Y	DWC-100	DISHWASHER CONNECT W/CLAMPS	20	EA

**SINK FAUCET SUPPLY LINES**

Supply lines pump water to the faucets. Designed to be used in sink functions. Comes in various sizes.



Our No.	Mfg No.	Retail Description	Shelf Pk	Unit
<b>BRASS CRAFT</b>				
377-3504Y	PSB830	FAUCET CONNECT 3/8CX1/2FIP 12	10	EA
377-3512Y	PSB832	FAUCET CONNECT 3/8CX1/2FIP 16	10	EA
377-3520Y	PSB836	FAUCET CONNECTR3/XC1/2FIP 20	10	EA
377-3538Y	PSB840	FAUCET CONNECTOR 1/2FIP 12IN	10	EA
377-3546Y	PSB846	FAUCET CONNECTOR 1/2FIP 20IN	10	EA
377-3587Y	PSB873	FAUCET CONNECTOR 3/8C 12IN	10	EA

Our No.	Mfg No.	Retail Description	Shelf Pk	Unit
<b>FLUIDMASTER</b>				
114-0078Y	B1F09	SINK SUPPLY LINE 3/8X1/2X9 SS	25	EA
703-0208Y	B3F30	SINK SUPPLY LINE1/2CX1/2FIPX30	25	EA
640-1426Y	B4F12U	SINK SUPPLY LINE FITS ALL 12IN	25	EA
640-2101Y	B4F16U	SINK SUPPLY LINE FITS ALL 16IN	25	EA
640-2184Y	B4F20U	SINK SUPPLY LINE FITS ALL 20IN	25	EA
854-1286Y	B4F30	SINK SUPPLY LINE 1/2FIPX30 SS	25	EA
640-2259Y	B4F30CU	SINK SUPPLY LINE FITS ALL 30IN	25	EA
702-2221Y	B6F16	SINK SUPPLY LINE 3/8X3/8X16 SS	25	EA
726-1217Y	B6F20	SINK SUPPLY LINE 3/8X3/8X20 SS	25	EA
125-5645Y	B8F12	SINK SUPPLY LINE 3/8X3/8X12 SS	25	EA
467-8835Y	B8F20	SINK SUPPLY LINE 3/8X3/8X20 SS	25	EA

Our No.	Mfg No.	Retail Description	Shelf Pk	Unit
<b>OATEY</b>				
659-6555Y	34312	SINK SUPPLY LINE PEX 20IN	48	EA
662-3821Y	34313	SINK SUPPLY LINE PEX 30IN	48	EA
661-7542Y	34314	SINK SUPPLY LINE PEX 36IN	48	EA

Our No.	Mfg No.	Retail Description	Shelf Pk	Unit
<b>PLUMB PAK</b>				
765-9881Y	PP23863	SINK SUPPLY LINE 3/8X1/2X36	25	CD
494-3064Y	PP70-1	SINK SUPPLY TUBE POLY 3/8X12	5	CD
828-0109Y	PP70-2	SINK SUPPLY TUBE POLY 3/8X15	5	CD
180-7569Y	PP70-3	SINK SUPPLY TUBE POLY 3/8X20	5	CD

Our No.	Mfg No.	Retail Description	Shelf Pk	Unit
474-1815Y	PP70-7	SINK SUPPLY TUBE 3/8X30	5	CD
646-3947Y	PP23453	SINK SUPPLY LINE 1/2X1/2IPX36	10	EA
156-2040Y	PP23799	SINK SUPPLY LINE 1/2X1/2X30	10	EA
948-9246Y	PP23800	SINK SUPPLY LINE SS 3/8X3/8X20	25	EA
422-8409Y	PP23801LF	SINK SUPPLY LINE3/8COMPX1/2FIP	25	EA
639-1700Y	PP23802	SINK SUPPLY LINE 3/8X1/2X16IN	25	EA
639-1676Y	PP23803	SINK SUPPLY LINE 3/8X1/2X20IN	25	EA
310-7000Y	PP23808	SINK SUPPLY LINE 3/8X1/2X30IN	25	EA
743-3410Y	PP23809LF	SINK SUPPLY LINE 3/8X3/8X12	25	EA
791-7909Y	PP23810LF	SINK SUPPLY LINE1/2CX1/2FIPX12	25	EA
540-5923Y	PP23811	SINK SUPPLY LINE 1/2X1/2X16	25	EA
011-9248Y	PP23815	SINK SPLY LINE 3/8X1/2FIPX36IN	25	EA
614-0701Y	PP23816LF	SINK SPLY LN 1/2X1/2FIPX12IN	25	EA
332-6360Y	PP23817	SINK SUPPLY1/2IPX1/2FIPX16	25	EA
322-1678Y	PP23818	SINK SPLY 1/2IPX1/2FIPX20IN	25	EA
208-3244Y	PP23829LF	TUBE SUPPLY LAV 3/8X1/2FIP12IN	25	EA
694-4318Y	PP23839	SINK SUPPLY LINE1/2CX1/2FIP30	10	EA
563-9091Y	PP23840	SINK SUPPLY LINE 1/2CX1/2FIP20	25	EA
754-8936Y	PP23841	SINK SUPPLY LINE 3/8X1/2FIPX20	25	EA
006-7124Y	PP23846	TUBE SUPPLY 3/8X1/2FIP SS 30IN	10	EA
006-7132Y	PP23847LF	TUBE SUPPLY 1/2X12X1/2FIP 12IN	25	EA
006-7140Y	PP23848	SUPPLY TUBE 1/2 X1/2 FIP 20IN	25	EA
006-7157Y	PP23849	SUPPLY TUBE 1/2 X1/2 FIP 30IN	10	EA
681-3745Y	PP23850LF	SINK SUPPLY LINE 3/8CXDELTA 12	25	EA
258-7749Y	PP23851	SINK SPLY LINE 3/8CX3/8X20IN	25	EA
441-1740Y	PP23852	SINK SUPPLY LINE 3/8CX3/8X16	25	EA
919-3517Y	PP23860LF	SINK SUPPLY LINE 3/8X1/2X12IN	25	EA
482-2813Y	PP23861	SINK SUPPLY LINE 3/8X1/2X16	25	EA
639-1585Y	PP23862	SINK SUPPLY LINE 3/8X1/2X20IN	25	EA
085-3085Y	PP23883LF	SINK SPLY LINE 1/2X1/2FIPX12IN	25	EA
820-1469Y	PP23884	SINK SUPPLY LINE 1/2X1/2IPX16	25	EA
052-1385Y	PP23885	SINK SPLY LINE 1/2X1/2IPX20IN	25	EA
779-0389Y	PP27148	SINK SUPPLY LINE 3/8CX1/2IPX48	10	EA
101-0750Y	PP40-20PC	LAV SUPPLY RISER CHRM 3/8X20	5	EA
072-7487Y	PP40-30PC	LAV SUPPLY RISER CHRM 3/8X30	5	EA

**TOILET SUPPLY LINES**

Supply lines pump water to the toilet. Connect the toilet to the water supply. Come in various sizes.



Our No.	Mfg No.	Retail Description	Shelf Pk	Unit
<b>BRASS CRAFT</b>				
377-3553Y	PSB855	TOILET CONNECTOR 3/8CX7/8BC 9	10	EA
377-3561Y	PSB856	TOILET CONNECTOR 3/8CX7/8BC 12	10	EA
377-3579Y	PSB857	TOILET CONNECTOR 3/8CX7/8BC 20	10	EA
<b>FLUIDMASTER</b>				
914-2084Y	B1T06	TOILET SUPPLY L3/8CX7/8 BLX6	25	EA
947-7415Y	B1T09CS	TOILET SUPPLY LINE 3/8X7/8X9	25	EA
219-6004Y	B1T12CS	TOILET SUPPLY LINE 3/8X7/8X12	25	EA
872-3439Y	B1T20CS	TOILET SUPPLY LINE 3/8X7/8X20	15	EA
912-2219Y	B3T09	TOILET SUPPLY 1/2COMPX7/8BLX9	25	EA

\* INDICATES NEW ITEMS • ITEM NUMBERS WITH SUFFIX "X" ARE SOLD IN SHELF PACK QUANTITIES ONLY  
ITEM NUMBERS WITH SUFFIX "Y" MAY BE PURCHASED IN LESS THAN SHELF PACK QUANTITIES - NORMAL CHARGES APPLY

## 306 - DRAIN OPENERS

Our No.	Mfg No.	Retail Description	Shelf Pk	Unit
271-7304Y	B3T16	TOILET SUPPLY 1/2COMPX7/8BLX16	25	EA
792-5621Y	B4T09U	TOILET SUPPLY LINE FIT ALL 9IN	25	EA
640-2382Y	B4T12U	TOILET SUPPLY LINE FITALL 12IN	25	EA
327-2499Y	B4T16	TOILET SUPPLY 1/2FIPX7/8BLX16	25	EA
640-2465Y	B4T20U	TOILET SUPPLY LINE FITALL 20IN	25	EA

### PLUMB PAK

918-2742Y	PP23870	TOILET SUPPLY TUBE 3/8X7/8X9	25	CD
332-4522Y	PP70-4	TOILET SUPPLY LINE POLY 3/8X12	5	CD
788-5049Y	PP70-5	TOILET SUPPLY LINE POLY 3/8X15	5	CD
171-7636Y	PP70-6	TOILET SUPPLY LN POLY 3/8X21IN	5	CD
821-4496Y	PP20312/PP30-12PC	SUPPLY RISER TUBE 3/8X12	5	EA
153-3470Y	PP20320/PP30-20PC	SUPPLY RISER TUBE 3/8X20	5	EA
639-1650Y	PP23804	TOILET SUPPLY TUBE 3/8X7/8X9IN	25	EA
351-3702Y	PP23805	TOILET SUPPLY TBE 3/8X7/8X12IN	25	EA
611-2957Y	PP23806	TOILET SUPPLY TBE 3/8X7/8X20IN	25	EA
138-4627Y	PP23807	TOILET SUPPLY TBE 3/8X7/8X16IN	25	EA
803-0868Y	PP23812	TOILET SPLY LN 1/2FIPX7/8IN	25	EA
611-6255Y	PP23814	TOILET SPLY LN 1/2FIPX7/8X16IN	25	EA
874-5945Y	PP23838	TOILET SUPPLY LINE 1/2X7/8X20	25	EA
895-7458Y	PP23843	TOILET SUPPLY LINE 1/2X7/8X12	25	EA
379-3627Y	PP23844	TOILET SUPPLY LINE 1/2X7/8X16	25	EA
795-1718Y	PP23845	TOILET SUPPLY LINE 1/2X7/8X20	25	EA
470-0274Y	PP23854	TOILET SUPPLY LN 3/8X7/8X12IN	25	EA
681-4636Y	PP23855	TOILET SUPPLY LN 3/8X7/8X20IN	25	EA
653-2865Y	PP23856	SUPPLY TUBE 1/2-7/8 BALL 12IN	25	EA
653-2873Y	PP23857	TUBE SUPPLY 1/2-7/8 BALL 20IN	25	EA
639-1361Y	PP23871	TOILET SUPPLY TBE 3/8X7/8X12IN	25	EA
639-1387Y	PP23872	TOILET SUPPLY TBE 3/8X7/8X20IN	25	EA
110-4777Y	PP23873	TOILET SUPPLY TBE 3/8X7/8X16IN	25	EA

### DISHWASHER SUPPLY LINES

Supply lines connect the water and drainage systems to the dishwasher unit. Come in various sizes and lengths.



Our No.	Mfg No.	Retail Description	Shelf Pk	Unit
<b>FLUIDMASTER</b>				
840-8544Y	6W72	DISHWASHER CONNECT W-EL 72IN	10	EA
<b>PLUMB PAK</b>				
723-3752Y	PP23833	DISHWASHER SUPPLY 3/8CX3/8MX60	10	EA
007-2033Y	PP23834	SUPPLY DISHWASHER 3/8CX3/8MX72	10	EA
924-4575Y	PP23835	DISHWASHER SUPPLY3/8X3/8MIPX84	10	EA
380-0257Y	PP23836	SUPPLY DISHWASHER 1/2FX3/8MX48	10	EA

## SUPPLY ADAPTERS & CONNECTORS

Supply adapters and connectors serve as a power supply for various electronic devices. The convert electricity from a wall outlet to AC/DC power. Come in various formats.



Our No.	Mfg No.	Retail Description	Shelf Pk	Unit
<b>ANDERSON METAL</b>				
388-5753Y	737469/57469-0612	CONNECTOR SWVEL EL 3/8CX3/4FGH	5	EA
<b>PLUMB PAK</b>				
174-5165Y	PP81PC	COMPRESSION NUT 3/8IN	6	CD
311-3339X	PP855-25	PIPE INSERT PLASTIC 1/4 OD	6	CD
376-6409X	PP855-26	PIPE INSERT PLASTIC 3/8 OD	6	CD
472-3052Y	PP20073LF	CONNECTOR STRT 1/2FIPX3/8OD	25	EA
158-0521Y	PP20074LF	CONNECTOR STRT 1/2MI X3/8OD	25	EA
421-1157Y	PP2037LF	WATER CONNECT TEE 3/8X3/8X1/4	6	EA
058-4680Y	PP2038LF	WATER CONNECT TEE 3/8X3/8X3/8	6	EA
658-0906Y	PP2039LF	WATER CONN TEE 1/2FX1/2MX1/4M	6	EA
061-4578Y	PP2040LF	WATER CONN TEE 1/2X1/2SX3/8C	6	EA
854-7903Y	PP32-10BRLF	UNION 3/8BRS COMP X 1/2CPVC	6	EA
898-6697Y	PP71PCLF	CONNECTOR STRT 3/8FIP	6	EA
874-1498Y	PP72PCLF	CONNECTOR STRT 3/8MIPX3/8C	6	EA
467-2598Y	PP73PCLF	CONNECTOR 1/2FIPX3/8COMP	6	EA
619-1514Y	PP74PCLF	CONNECTOR STRT 1/2MIPX3/8OD	6	EA
299-1123Y	PP75PCLF	CONNECTOR ANGLE 3/8FIPX3/8OD	6	EA
738-0959Y	PP76PCLF	CONNECTOR ANGLE 1/2FIPX3/8OD	6	EA
433-7622Y	PP77PCLF	WATER CONNECT ANG 1/2SX3/8OD	6	EA
135-8407Y	PP78PCLF	CONNECTOR ANGLE 1/2X3/8 COMP	6	EA
799-7810Y	PP79PCLF	CONNECTOR STRT 1/2SWEATX3/8OD	6	EA
958-3931Y	PP80PCLF	CONNECTOR STRT 5/8ODX3/8OD	6	EA

### PROSOURCE

530-8366Y	PMB-259-3L	CONNECTOR STRT 1/2FIPX3/8COMP	25	BAG
363-0621Y	PMB-260LFB	CONNECTOR STRT 1/2MIPX3/8OD	25	EA

### DRAIN OPENER CHEMICALS

Chemicals intended to open clogs and blocks in drains. Liquid drain cleaners and septic tank treatments.



Our No.	Mfg No.	Retail Description	Shelf Pk	Unit
<b>AMAZING LIQUID FIRE</b>				
627-7180X	LF-G-4	DRAIN OPENER LIQ FIRE 128OZ	4	EA
627-7172X	LF-P-24	DRAIN OPENER LIQ FIRE 16OZ	24	EA
463-4788X	LF-Q-12	DRAIN OPENER LIQ FIRE 32OZ	12	EA
<b>AWESOME PRODUCTS</b>				
101-2806X	216	DRAIN OPENER LIQUID CON 32OZ	12	EA
<b>COMSTAR INTERNATIONAL</b>				
056-4344Y	30-475	DDRAIN OPENER NON ACID QUART	12	EA
056-4336Y	30-480	DRAIN OPENER NON ACID 1/2 GAL	6	EA
056-4328Y	30-500	DRAIN OPENER PURE LYE 1LB	12	EA

\* INDICATES NEW ITEMS • ITEM NUMBERS WITH SUFFIX "X" ARE SOLD IN SHELF PACK QUANTITIES ONLY  
ITEM NUMBERS WITH SUFFIX "Y" MAY BE PURCHASED IN LESS THAN SHELF PACK QUANTITIES - NORMAL CHARGES APPLY

Our No.	Mfg No.	Retail Description	Shelf Pk	Unit
614-7185X	30-620	DRAIN OPEN LYE COMMERCIAL 2LB	12	EA
<b>DRANO</b>				
533-2457X	00117	DRAIN OPENER DRANO MAX GEL 32	12	EA
913-4164Y	116	DRAIN OPENER DRANO LIQ 32OZ	12	EA
989-4932Y	14768	DRAIN OPENER DRNO LIQUID 17OZ	8	EA
936-7764Y	70241	AUGER DRAIN OPENER DRANO SNAKE	6	EA
<b>LIQUID-PLUMR</b>				
571-0199Y	30548	DRAIN OPNR LIQUID PLUMBER 17OZ	6	EA
<b>ROEBIC LABORATORIES</b>				
959-9655Y	K-67GDB	DRAIN & TRAP CLEANER 16 OZ.	12	EA
686-8079X	PDO	DRAIN OPENER LIQUID PRO QUART	12	EA
<b>ZEP</b>				
674-4296X	ZHCR64NG6	DRAIN OPENER LIQUID 64 OZ	6	EA
386-5680Y	ZUCRY2	DRAIN OPENER CRYSTAL HEAT 2LB	12	EA

**DRAIN AUGERS/OPENERS**

Tools such as augers, cutters, and openers intended to break apart larger and hard to clear clogs and blockages in pipes. Also includes snakes, sticks, and tape.



Our No.	Mfg No.	Retail Description	Shelf Pk	Unit
<b>GT WATER PRODUCTS</b>				
127-8753Y	DKMS	AUGER MINI SNAKE DRAIN KING	36	EA

**PLUNGERS**

Air powered plungers intended to clear clogs and blockages in pipes.



Our No.	Mfg No.	Retail Description	Shelf Pk	Unit
<b>HARVEY</b>				
614-5742Y	090300	PLUNGER TANKMASTER 21INHNDL	6	EA
<b>KORKY</b>				
652-2486Y	99-4A	PLUNGER RBRR 6IN 16-1/4IN HNDL	4	EA
<b>PROSOURCE</b>				
544-7354Y	8317-B	PLUNGER 4IN DRAIN BLACK	36	EA
996-8736Y	8318-B	PLUNGER 6IN DRAIN BLACK	36	EA
291-5007Y	8324-B-D3L	PLUNGER 21IN HDL HI CAPACITY	24	EA
706-0155Y	TP6063L	PLUNGER 6IN TOILET CLEAR	24	EA
<b>QUICKIE MANUFACTURING</b>				
439-7055Y	360MB	PLUNGER WITH CADDY	3	EA

**SEPTIC TANK CLEANER**

Chemical cleaner intended to be used on septic tanks. Breaks down solid organic waste as well as fats, oils, grease, and other household wastes.



Our No.	Mfg No.	Retail Description	Shelf Pk	Unit
<b>RID-X</b>				
422-4747Y	1920084249	SEPTIC TANK TREAT RID X 3PAC	7	EA
027-0819Y	1920089447	SEPTIC TREATMENT RID-X 24OZ	6	EA
<b>ROEBIC LABORATORIES</b>				
959-9622Y	K-57	SEPTIC CLEANER QUART	12	EA
700-4724X	K-37-Q-C1500	SEPTIC TANK TREATMENT CONC QT	4	QUART
934-2551X	K-570	OPENER LEACH/DRAIN FLD CONC QT	4	QUART
<b>ZEP</b>				
719-4285Y	ZSTP2	SEPTI-PAK 4OZ POUCHES	8	EA

**DRAIN ROOT TREATMENT**

Chemical to resist the growth of roots from trees and bushes in and around pipes. Intended for clearing sewage and drains of root growth.



Our No.	Mfg No.	Retail Description	Shelf Pk	Unit
<b>ROEBIC LABORATORIES</b>				
676-6935Y	FRK	ROOT KILLER FOAM 16OZ	6	EA
959-9648Y	K-77	ROOT KILLER 32OZ	12	EA
<b>ZEP</b>				
981-2074Y	ZROOT24	ROOT KILLER GRANULE 2LB	4	EA

**ENZYME TREATMENTS**

Enzyme treatments for drain cleaning. Will remove years of build up and will also help to prevent future clogs. Bacterial will break apart. Intended for most pipe types.



Our No.	Mfg No.	Retail Description	Shelf Pk	Unit
<b>ROEBIC LABORATORIES</b>				
959-9457Y	K-37	SEPTIC TANK LIQUIDIFIER QT	12	EA
934-2528Y	K-47	ENZYME TREATMENT CESSPOOL QT	12	EA

\* INDICATES NEW ITEMS • ITEM NUMBERS WITH SUFFIX "X" ARE SOLD IN SHELF PACK QUANTITIES ONLY  
ITEM NUMBERS WITH SUFFIX "Y" MAY BE PURCHASED IN LESS THAN SHELF PACK QUANTITIES - NORMAL CHARGES APPLY

THIS PAGE IS INTENTIONALLY BLANK

**CPVC FITTINGS**

CPVC fittings to combine pipes.



Our No.	Mfg No.	Retail Description	Shelf Pk	Unit
<b>APOLLO</b>				
755-3175Y	APXCPVC12	ADAPTER CPVC X PEX 1/2	10	EA
<b>B &amp; K INDUSTRIES</b>				
628-5167Y	164-203	UNION CPVC 1/2 IN	12	EA
628-4848Y	164-204	UNION CPVC 3/4 IN	12	EA
160-7795Y	164-303NL	ADAPTER BRS MPT X CPVC SLP 1/2	25	EA
138-5194Y	164-304NL	UNION BRS MPT X CPVC SLP 3/4	25	EA
652-1181Y	164-313NL	UNION CPVC 1/2 SLIP X FIP	25	EA
827-8418Y	164-314NL	UNION CPVC 3/4SLIP X FIP	25	EA
110-9602Y	440-030NL	ELBOW DROP BRS F X CPVC SLP1/2	25	EA
<b>NIBCO INC.</b>				
811-0025Y	T00030D	COUPLING CPVC 1/2 IN	50	EA
811-0348Y	T00040D	COUPLING CPVC 3/4 IN	25	EA
835-1959Y	T00045D	COUPLING SLIP 3/4PVC X 3/4CPVC	10	EA
026-2261Y	T00050D	COUPLING CPVC 3/4X1/2	20	EA
810-9266Y	T00060D	ADAPTER CPVC MIP X CPVC 1/2	50	EA
810-9415Y	T00070D	ADAPTER CPVC MIP X CPVC 3/4	25	EA
811-1205Y	T00080D	ELBOW 45DEG CPVC 1/2	50	EA
811-1338Y	T00090D	ELBOW 45DEG CPVC 3/4	20	EA
628-5076Y	T00093C	ELBOW 45DEG STREET CPVC 1/2	30	EA
628-4749Y	T00095D	ELBOW 45DEG STREET CPVC 3/4	25	EA
811-0355Y	T00100D	ELBOW 90DEG CPVC 1/2	50	EA
812-2517Y	T00130D	ELBOW 90DEG STREET CPVC 1/2	10	EA
811-4456Y	T00140D	ELBOW 90DEG STREET CPVC 3/4	10	EA
623-4611Y	T00145D	ELBOW WING CPVC X FIP 1/2	20	EA
623-4330Y	T00155C	ELBOW WING CPVC 1/2 IN	25	EA
811-1403Y	T00160D	TEE CPVC 1/2 IN	25	EA
811-1445Y	T00170D	TEE CPVC 3/4 IN	25	EA
812-1980Y	T00180D	TEE CPVC 3/4X3/4X1/2 IN	25	EA
812-2061Y	T00200C	TEE CPVC 3/4X1/2X1/2 IN	20	EA
811-1486Y	T00210D	CAP CPVC 1/2 IN	20	EA
811-1684Y	T00220D	CAP CPVC 3/4 IN	10	EA
811-1692Y	T00230D	BUSHING CPVC 3/4X1/2 IN	10	EA
377-4437Y	T00310L	UNION CPVC 3/4CST X 3/4FIP	25	EA
654-9554Y	T00320D	UNION CPVC 1/2CTS X 1/2MIP	25	EA
774-8650Y	T00340D	UNION CPVC 3/4CTS X 3/4MIP	10	EA
835-1785Y	T00380D	ADAPTER CPVC FIP X CPVC 1/2	50	EA
835-1801Y	T00390D	ADAPTER CPVC FIP X CPVC 3/4	25	EA

**PVC - PRESSURE FITTINGS**

Use to connect pressure washer parts.

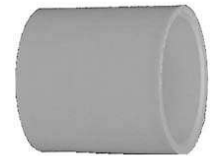

Our No.	Mfg No.	Retail Description	Shelf Pk	Unit
<b>GENOVA USA</b>				
691-0624Y	30130	PVC COUPLING SX3 3IN	10	EA
691-6506Y	30153	PVC CAP 3IN SLIP	10	EA
691-6571Y	30154	PVC CAP 4IN SLIP	5	EA
118-1478Y	30454	1 1/2X1 1/4 MALE ADPT	25	EA
612-1651Y	33920	PVC 90DEG ELBOW 2IN FIP	10	EA
664-1252Y	34321	PVC REDUC BUSHING2X1-1/2	5	EA
059-9449Y	34355	1-1/2X1/2 BUSHING	25	EA
<b>IPEX USA LLC-CANPLAS</b>				
438-5480Y	435033	ELBOW 90DEG PVC SX SXFIP 1/2	50	EA
611-4649Y	435407	PRESSURE CAP PVC SLIP 1/2	100	EA
611-4839Y	435408	PRESSURE CAP PVC SLIP 3/4	20	EA
611-5042Y	435409	PRESSURE CAP PVC SLIP 1	50	EA
611-5489Y	435410	PRESSURE CAP PVC SLIP 1-1/4	25	EA
611-6891Y	435411	PRESSURE CAP PVC SLIP 1-1/2	25	EA
611-6974Y	435412	PRESSURE CAP PVC SLIP 2	25	EA
655-4612Y	435423	PRESSURE CAP PVC FIP 1/2	100	EA
655-4620Y	435424	PRESSURE CAP PVC FIP 3/4	100	EA
618-0855Y	435425	PRESSURE CAP PVC FIP 1 INCH	50	EA
618-1119Y	435426	PRESSURE CAP PVC FIP 1-1/4	25	EA
618-1176Y	435427	PRESSURE CAP PVC FIP 1-1/2	25	EA
618-1234Y	435428	PRESSURE CAP PVC FIP 2	10	EA
615-1336Y	435448	COUPLING PVC PRESSURE 1/2 SLIP	100	EA
615-1369Y	435449	COUPLING PVC PRESSURE 3/4 SLIP	50	EA
615-1401Y	435450	COUPLING PVC PRESSURE 1 SLIP	50	EA
615-1443Y	435451	COUPLING PVC PRESS 1-1/4 SLIP	25	EA
615-1450Y	435452	COUPLING PVC PRESS 1-1/2 SLIP	25	EA
612-0505Y	435453	COUPLING PVC SLIP 2 IN	25	EA
691-2349Y	435454	COUPLING PVC S X S 2-1/2	10	EA
691-2299Y	435456	COUPLING PVC S X S 4 IN	5	EA
624-4461Y	435466	COUPLING PVC THRD 1/2 FIP	100	EA
624-4818Y	435467	COUPLING PVC THRD 3/4 FIP	50	EA
618-1689Y	435469	CROSS PVC SLIP 1/2 IN	50	EA
618-1705Y	435470	CROSS PVC SLIP 3/4 IN	50	EA
618-1762Y	435471	CROSS PVC SLIP 1 IN	50	EA
676-0599Y	435472	CROSS PVC SLIP 1-1/4	25	EA
691-0426Y	435473	CROSS PVC SLIP 1-1/2	25	EA
611-1413Y	435481	ELBOW 45 DEG PVC SLPXSLP 1/2	50	EA
611-1496Y	435482	ELBOW 45 DEG PVC SLPXSLP 3/4	50	EA
611-1637Y	435483	ELBOW 45 DEG PVC SLPXSLP 1 IN	50	EA
611-1645Y	435484	ELBOW 45 DEG PVC SLPXSLP 1-1/4	25	EA
611-2403Y	435485	ELBOW 45 DEG PVC SLPXSLP 1-1/2	25	EA
611-2866Y	435486	ELBOW 45 DEG PVC SLPXSLP 2 IN	25	EA
691-2653Y	435488	ELBOW 45 DEG PVC SLPXSLP 3 IN	10	EA
691-3594Y	435489	ELBOW 45 DEG PVC SLPXSLP 4 IN	5	EA
618-1275Y	435500	ELBOW 90DEG STREET PVC 1/2	50	EA

\* INDICATES NEW ITEMS • ITEM NUMBERS WITH SUFFIX "X" ARE SOLD IN SHELF PACK QUANTITIES ONLY  
ITEM NUMBERS WITH SUFFIX "Y" MAY BE PURCHASED IN LESS THAN SHELF PACK QUANTITIES - NORMAL CHARGES APPLY

# 310 - PIPE FITTINGS

Our No.	Mfg No.	Retail Description	Shelf Pk	Unit
618-1531Y	435501	ELBOW 90DEG STREET PVC 3/4	50	EA
618-1564Y	435502	ELBOW 90DEG STREET PVC 1 IN	50	EA
618-1572Y	435503	ELBOW 90DEG STREET PVC 1-1/4	25	EA
618-1648Y	435504	ELBOW 90DEG STREET PVC 1-1/2	25	EA
618-1671Y	435505	ELBOW 90DEG STREET PVC 2 IN	10	EA
615-1724Y	435506	ELBOW 90 DEG PVC SLIPXFP 1/2	50	EA
615-1732Y	435507	ELBOW 90 DEG PVC SLIPXFP 3/4	50	EA
615-1757Y	435508	ELBOW 90 DEG PVC SLIPXFP 1	50	EA
615-1765Y	435509	ELBOW 90 DEG PVC SLIPXFP1-1/4	25	EA
615-1807Y	435510	ELBOW 90 DEG PVC SLIPXFP1-1/2	25	EA
655-4513Y	435515	ELBOW 90DEG PVC SLPXF 3/4X1/2	50	EA
565-6020Y	435516	ELBOW 90DEG PVC SLPXF 1X1/2	50	EA
615-1468Y	435519	ELBOW 90 DEG PVC SLIPXSLP 1/2	50	EA
615-1476Y	435520	ELBOW 90 DEG PVC SLIPXSLP 3/4	50	EA
615-1500Y	435521	ELBOW 90 DEG PVC SLIPXSLP 1	10	EA
615-1518Y	435522	ELBOW 90 DEG PVC SLPXSLP 1-1/4	25	EA
615-1542Y	435523	ELBOW 90 DEG PVC SLPXSLP 1-1/2	25	EA
612-1420Y	435524	ELBOW 90 DEG PVC SLIPXSLP 2	25	EA
618-5771Y	435525	ELBOW 90 DEG PVC SLIPXSLP2-1/2	10	EA
618-5797Y	435526	ELBOW 90 DEG PVC SLIPXSLP 3	10	EA
618-6076Y	435527	ELBOW 90 DEG PVC SLIPXSLP 4	5	EA
655-3218Y	435535	ELBOW 90DEG PVC SLPXSLP3/4X1/2	50	EA
586-0937Y	435540	ELBOW 90 DEG PVC FIP 1 INCH	50	EA
690-9121Y	435544	ELBOW 90 DEG ST PVC SLP 1/2	50	EA
690-9303Y	435545	ELBOW 90 DEG ST PVC SLP 3/4	50	EA
690-9782Y	435546	ELBOW 90 DEG ST PVC SLP 1 IN	50	EA
690-9964Y	435547	ELBOW 90 DEG ST PVC SLP 1-1/4	25	EA
691-1036Y	435548	ELBOW 90 DEG ST PVC SLP 1-1/2	25	EA
691-1135Y	435549	ELBOW 90 DEG ST PVC SLP 2 IN	10	EA
233-5669Y	435553	ELBOW 90 DEG ST PVC MXF 3/4	50	EA
615-0924Y	435559	ADAPTER FEMALE PVC SLPXFP 1/2	100	EA
615-0957Y	435560	ADAPTER FEMALE PVC SLPXFP 3/4	50	EA
615-0999Y	435561	ADAPTER FEMALE PVC SLPXFP 1IN	50	EA
615-1294Y	435562	ADAPTER FEM PVC SLPXFP 1-1/4	25	EA
615-1328Y	435563	ADAPTER FMLE PVC SLPXFP 1-1/2	25	EA
612-0489Y	435564	ADAPTER FMLE PVC SLPXFP 2 IN	25	EA
691-0491Y	435565	ADAPTER FMLE PVC SLPXFP 2-1/2	10	EA
691-0517Y	435566	ADAPTER FMLE PVC SLPXFP 3 IN	10	EA
691-4873Y	435567	ADAPTER FMLE PVC SLPXFP 4 IN	5	EA
615-0635Y	435602	ADAPTER MALE PVC SLPXMIP 1/2	20	EA
615-0643Y	435603	ADAPTER MALE PVC SLPXMIP 3/4	25	EA
615-0783Y	435604	ADAPTER MALE PVC SLPXMIP 1IN	50	EA
615-0817Y	435605	ADAPTER MALE PVC SLPXMIP 1-1/4	25	EA
615-0916Y	435606	ADAPTER MALE PVC SLPXMIP 1-1/2	25	EA
611-7832Y	435607	ADAPTER MALE PVC SLPXMIP 2 IN	25	EA
691-4899Y	435609	ADAPTER MALE PVC SLPXMIP 3IN	10	EA
691-4915Y	435610	ADAPTER MALE PVC SLPXMIP 4 IN	5	EA
655-1394Y	435614	ADAPTER MLE PVC SLPXMIP3/4X1/2	10	EA
655-2384Y	435615	ADAPTER MALE PVC SLPXM 1/2X3/4	50	EA
618-0848Y	435616	ADAPTER MALE PVC SLPXMIP 1X3/4	50	EA
655-2475Y	435617	ADAPTER MALE PVC SLPXMIP 3/4X1	50	EA
110-6533Y	435618	ADAPTER MALE PVC SLXM 1-1/4X1	25	EA
680-5485Y	435622	PLUG PVC MIP 1/2 IN	50	EA
680-6855Y	435623	PLUG PVC MIP 3/4 IN	50	EA
680-6863Y	435624	PLUG PVC MIP 1 IN	50	EA

Our No.	Mfg No.	Retail Description	Shelf Pk	Unit
680-6871Y	435625	PLUG PVC MIP 1-1/4 IN	25	EA
680-6921Y	435626	PLUG PVC MIP 1-1/2 IN	25	EA
680-7143Y	435627	PLUG PVC MIP 2 IN	10	EA
694-7246Y	435631	PLUG PVC SPIGOT 1/2 IN	20	EA
694-7162Y	435632	PLUG PVC SPIGOT 3/4 IN	50	EA
694-7196Y	435633	PLUG PVC SPIGOT 1 IN	50	EA
694-7261Y	435634	PLUG PVC SPIGOT 1-1/4	25	EA
694-6990Y	435635	PLUG PVC SPIGOT 1-1/2	25	EA
694-7022Y	435636	PLUG PVC SPIGOT 2 IN	10	EA
688-6352Y	435646	BUSHING REDUC PVC SLIP 3/4X1/2	100	EA
632-1582Y	435648	BUSHING REDUC PVC SLIP 1X1/2	100	EA
688-6394Y	435649	BUSHING REDUC PVC SLIP 1X3/4	100	EA
698-4637Y	435650	BUSHING REDUC PVC1-1/4X1/2	25	EA
698-4645Y	435651	BUSHING REDUC PVC 1-1/4X3/4	25	EA
688-6410Y	435652	BUSHING REDUC PVC SLIP 1-1/4X1	25	EA
698-4652Y	435653	BUSHING REDUC PVC SLP1-1/2X1/2	25	EA
698-4660Y	435654	BUSHING REDUC PVC SLP1-1/2X3/4	25	EA
698-5162Y	435655	BUSHING REDUC PVC SLIP 1-1/2X1	25	EA
688-7483Y	435656	BUSHING REDUC PVC1-1/2X1-1/4	25	EA
691-2380Y	435658	BUSHING REDUC PVC SLIP 2X3/4	10	EA
655-5320Y	435660	BUSHING REDUC PVC SLIP 2X1-1/4	10	EA
688-7491Y	435661	BUSHING REDUC PVC SLIP 2X1-1/2	25	EA
730-4025Y	435667	BUSHING REDUC PVC 2-1/2X2	10	EA
691-0509Y	435672	BUSHING REDUC PVC 3X2	10	EA
618-6159Y	435677	BUSHING REDUC PVC 4X2	5	EA
618-5995Y	435679	BUSHING REDUC PVC 4X3	5	EA
664-1211Y	435700	BUSHING REDUC PVC 3/4X1/2	50	EA
263-5985Y	435701	BUSHING REDUC PVC 1MIPX1/2FIP	55	EA
664-1229Y	435702	BUSHING REDUC PVC 1MIPX3/4FIP	50	EA
897-3406Y	435704	BUSHING REDUC PVC 1-1/4MX3/4F	25	EA
664-1237Y	435705	BUSHING REDUC PVC 1-1/4MX1F	25	EA
771-2136Y	435707	1-1/2X3/4 PVC BUSHING(MIPXFP)	25	EA
664-1245Y	435709	BUSHING REDUC PVC1-1/2MX1-1/4F	20	EA
512-9655Y	435711	BUSHING REDUC PVC 2MX1F	10	EA
010-5577Y	435712	BUSHING REDUC PVC 2MX1-1/4F	10	EA
611-2890Y	435722	BUSHING REDUC PVC 3/4MX1/2F	100	EA
655-5338Y	435724	BUSHING REDUC PVC 1SX1/2FIP	100	EA
611-3591Y	435725	BUSHING REDUC PVC 1SPX3/4FIP	100	EA
655-5700Y	435726	BUSHING REDUC PVC 1-1/4X1/2FIP	25	EA
655-6377Y	435727	BUSHING REDUC PVC 1-1/4X3/4FIP	25	EA
611-4003Y	435728	BUSHING REDUC PVC 1-1/4X1FIP	24	EA
691-0475Y	435729	BUSHING REDUC PVC 1-1/2X1/2FIP	25	EA
655-7045Y	435730	BUSHING REDUC PVC 1-1/2X3/4FIP	25	EA
655-7466Y	435731	BUSHING REDUC PVC 1-1/2X1FIP	25	EA
611-4011Y	435732	BUSHING REDUC PVC 1-1/2X1-1/4F	25	EA
237-8610Y	435733	BUSHING REDUC PVC 2SLPX1/2FIP	10	EA
656-0577Y	435734	BUSHING REDUC PVC 2SLPX3/4FIP	10	EA
656-0809Y	435735	BUSHING REDUC PVC 2SLPX1FIP	10	EA
656-1476Y	435736	BUSHING REDUC PVC 2X1-1/4FIP	10	EA
611-4615Y	435737	BUSHING REDUC PVC 2X1-1/2FIP	10	EA
615-1815Y	435775	TEE PVC SLIPXSLIP 1/2	50	EA
615-1849Y	435776	TEE PVC SLIPXSLIP 3/4	50	EA
615-1856Y	435777	TEE PVC SLIPXSLIP 1 IN	50	EA
615-1864Y	435778	TEE PVC SLIPXSLIP 1-1/4	25	EA
615-1872Y	435779	TEE PVC SLIPXSLIP 1-1/2	25	EA

\* INDICATES NEW ITEMS • ITEM NUMBERS WITH SUFFIX "X" ARE SOLD IN SHELF PACK QUANTITIES ONLY  
 ITEM NUMBERS WITH SUFFIX "Y" MAY BE PURCHASED IN LESS THAN SHELF PACK QUANTITIES - NORMAL CHARGES APPLY

Our No.	Mfg No.	Retail Description	Shelf Pk	Unit
612-1289Y	435780	TEE PVC SLIPXSLIP 2 IN	25	EA
691-7652Y	435781	TEE PVC SLIPXSLIP 2-1/2	10	EA
691-2448Y	435782	TEE PVC SLIPXSLIP 3 IN	10	EA
691-3461Y	435783	TEE PVC SLIPXSLIP 4 IN	5	EA
861-0131Y	435789	TEE PVC SLIP 1/2X1/2X3/4	50	EA
610-9813Y	435792	TEE PVC SLIP 3/4X3/4X1/2	50	EA
632-2481Y	435794	TEE PVC SLIP 1X1X1/2 IN	50	EA
610-9888Y	435795	TEE PVC SLIP 1X1X3/4 IN	50	EA
724-9832Y	435797	TEE PVC SLIP 1-1/4X1-1/4X1/2	25	EA
611-5224Y	435800	TEE PVC SLIP 1-1/2X1-1/2X1/2	25	EA
618-7553Y	435801	TEE PVC SLIP 1-1/2X1-1/2X3/4	25	EA
291-6583Y	435802	TEE PVC SLIP 1-1/2X1-1/2X1	25	EA
611-0480Y	435807	TEE PVC SLIP 2X2X3/4 IN	10	EA
018-8011Y	435845	TEE PVC FIP 3/4 IN	28	EA
610-9516Y	435851	TEE PVC SLIPXSLIP 1/2	50	EA
610-9680Y	435852	TEE PVC SLIPXSLIP 3/4	50	EA
610-9730Y	435853	TEE PVC SLIPXSLIPX FIP 1 IN	50	EA
691-6746Y	435853	TEE PVC 1SLP X 1SLP X 1/2FIP	50	EA
610-9755Y	435854	TEE PVC SLIPXSLIPX FIP 1-1/4	25	EA
610-9763Y	435855	TEE PVC SLIPXSLIP 1-1/2	25	EA
610-9789Y	435856	TEE PVC SLIPXSLIP 2 IN	10	EA
611-0506Y	435863	TEE PVC 3/4S X 3/4S X 1/2FIP	50	EA
611-0928Y	435866	TEE PVC 1SLP X 1SLP X 3/4FIP	50	EA
691-7330Y	435869	TEE PVC 1-1/4SX1-1/4SX1/2FIP	25	EA
691-6605Y	435870	TEE PVC 1-1/4SX1-1/4SX3/4FIP	25	EA
691-7264Y	435871	TEE PVC 1-1/4SX1-1/4SX1FIP	7	EA
353-0524Y	435873	TEE PVC 1-1/2SX1-1/2SX1/2FIP	25	EA
611-1397Y	435878	TEE PVC 2SLP X2SLPX3/4FIP	7	EA
786-9068Y	435879	TEE PVC 2SLP X 2SLP X 1FIP	10	EA
618-5987Y	435958	ADAPTER FMLE PVC 1SLPX3/4FIP	50	EA
394-5698Y	435978	ELBOW 90 DEG PVC SLIPXSLP1X3/4	50	EA
691-4907Y	435990	ADAPTER FMLE PVC 3/4SLPX1FIP	50	EA
676-0581Y	435992	ADAPTER FMLE PVC 3/4SLPX1/2FIP	50	EA

**LASCO FITTINGS INC**

691-0483Y	420020-BC	CROSS PVC SLIP 2 IN	10	EA
655-5296Y	437249BC	BUSHING REDUC PVC SLIP 2X1	10	EA
038-6102Y	M412005-BC	ELBOW 90DEG ST MARLEX MXF 1/2	50	EA

**PVC SCH 80 PRESSURE FITTINGS**

Threaded for male or female pipe connections. Used with chemical processing, industrial plating, chilled water distribution, chemical drainage and other high pressure fluid applications.



Our No.	Mfg No.	Retail Description	Shelf Pk	Unit
<b>B &amp; K INDUSTRIES</b>				
659-6076Y	164-103	UNION PVC FIP 1/2 IN	12	EA
659-6118Y	164-104	UNION PVC IPS 3/4 IN	24	EA
659-6183Y	164-105	UNION PVC IPS 1 IN	18	EA
695-0406Y	164-106	UNION PVC IPS 1-1/4 IN	12	EA
695-0497Y	164-107	UNION PVC IPS 1-1/2 IN	12	EA
695-0802Y	164-108	UNION PVC IPS 2 IN	6	EA
659-6084Y	164-603	UNION PVC SOLVENT WELD 1/2	48	EA

Our No.	Mfg No.	Retail Description	Shelf Pk	Unit
659-6159Y	164-604/U-0750-S	UNION PVC SOLVENT WELD 3/4	24	EA
659-6282Y	164-605	UNION PVC SOLVENT WELD 1 IN	12	EA
695-0547Y	164-606	UNION PVC SOLVENT WELD 1-1/4	12	EA
695-0786Y	164-607	UNION PVC SOLVENT WELD 1-1/2	12	EA
695-0612Y	164-608	UNION PVC SOLVENT WELD 2	6	EA
385-3819Y	413-060	COUPLER SCH80 MF 1/2X6	10	EA
385-3827Y	413-080	COUPLER SCH80 MF 1/2X8	10	EA
385-3843Y	413-120	COUPLER SCH80 MF 1/2X12	10	EA

**GENOVA USA**

694-1140Y	P-1-12	SCH80 NIPPLE 1X12	50	EA
694-0035Y	P-1-2	SCH80 NIPPLE 1X2	50	EA
693-9094Y	P-1-3	SCH80 NIPPLE 1X3	50	EA
693-9409Y	P-1-4	SCH80 PVC NIPPLE 1INX4	50	EA
694-0969Y	P-1-5	SCH80 NIPPLE 1X5	18	EA
694-1058Y	P-1-6	SCH80 NIPPLE 1X6	50	EA
694-1181Y	P-1-8	SCH80 NIPPLE 1X8	50	EA
693-9219Y	P-1-CL	SCH80 NIPPLE 1X CLOSE	35	EA
694-4169Y	P-112-3	SCH80 NIPPLE 1-1/2X3	25	EA
694-4185Y	P-112-4	SCH80 NIPPLE 1-1/2X4	25	EA
694-4458Y	P-112-6	SCH80 NIPPLE 1-1/2X6	25	EA
694-2981Y	P-114-3	SCH80 NIPPLE 1-1/4X3	25	EA
694-3328Y	P-114-4	SCH80 NIPPLE 1-1/4X4	25	EA
694-3104Y	P-114-6	SCH80 NIPPLE 1-1/4X6	25	EA
693-8492Y	P-12-10	PVC SCH80 NIPPLE 1/2X10	50	EA
693-7874Y	P-12-12	SCH80 NIPPLE 1/2X12	50	EA
694-4912Y	P-12-2	SCH80 NIPPLE 1/2X2	50	EA
694-5232Y	P-12-212	SCH80 NIPPLE 1/2X2-1/2	50	EA
694-4789Y	P-12-3	SCH80 NIPPLE 1/2X3	50	EA
694-4920Y	P-12-4	PVC SCH80 NIPPLE 1/2X4	45	EA
694-5521Y	P-12-5	SCH80 NIPPLE 1/2X5	10	EA
693-7817Y	P-12-6	PVC SCH80 NIPPLE 1/2X6	10	EA
693-8476Y	P-12-8	PVC SCH80 NIPPLE 1/2X8	50	EA
694-4565Y	P-12-CL	SCH80NIPPLE 1/2XCLOSE	50	EA
693-4798Y	P-2-3	SCH80 NIPPLE 2X3	10	EA
693-4558Y	P-2-4	SCH80 NIPPLE 2X4	10	EA
693-7809Y	P-34-10	SCH80 NIPPLE 3/4X10	50	EA
693-9060Y	P-34-12	SCH80 NIPPLE 3/4X12	25	EA
693-8849Y	P-34-2	SCH80 NIPPLE 3/4X2	10	EA
693-5597Y	P-34-3	SCH80 NIPPLE 3/4X3	50	EA
693-6546Y	P-34-4	SCH80 NIPPLE 3/4X4	50	EA
693-7122Y	P-34-5	PVC SCH80 NIPPLE 3/4X5	50	EA
693-6488Y	P-34-6	SCH80 NIPPLE 3/4X6	25	EA
693-7007Y	P-34-8	SCH80 NIPPLE 3/4X8	50	EA
693-8484Y	P-34-CL	SCH80 NIPPLE 3/4 CLOSE	10	EA

**IPEX USA LLC-CANPLAS**

358-8597Y	036819	TEE PVC FIP 1/2 IN	25	EA
335-8439Y	036820	TEE PVC FIP 3/4 IN	25	EA

**LASCO FITTINGS INC**

694-1496Y	210100-BC	NIPPLE PVC SCH80 1X10	50	EA
694-1454Y	212016-BC	NIPPLE PVC SCH80 1-1/4X1-5/8	25	EA
694-2775Y	212020-BC	NIPPLE PVC SCH80 1-1/4X2	25	EA
694-2825Y	212025-BC	NIPPLE PVC SCH80 1-1/4X2-1/2	22	EA
694-3484Y	212080-BC	NIPPLE PVC SCH80 1-1/4X8	20	EA
694-3773Y	212100-BC	NIPPLE PVC SCH80 1-1/4X10	8	EA
694-3823Y	212120-BC	NIPPLE PVC SCH80 1-1/4X12	25	EA

\* INDICATES NEW ITEMS • ITEM NUMBERS WITH SUFFIX "X" ARE SOLD IN SHELF PACK QUANTITIES ONLY  
ITEM NUMBERS WITH SUFFIX "Y" MAY BE PURCHASED IN LESS THAN SHELF PACK QUANTITIES - NORMAL CHARGES APPLY



## 312 - PIPE FITTINGS

Our No.	Mfg No.	Retail Description	Shelf Pk	Unit
694-4029Y	215017-BC	NIPPLE PVC SCH80 1-1/2X1-3/4	22	EA
694-3799Y	215020-BC	NIPPLE PVC SCH80 1-1/2X2	20	EA
694-3849Y	215025-BC	NIPPLE PVC SCH80 1-1/2X2-1/2	25	EA
694-4425Y	215050-BC	NIPPLE PVC SCH80 1-1/2X5	25	EA
694-4383Y	215080-BC	NIPPLE PVC SCH80 1-1/2X8	18	EA
694-4557Y	215120-BC	NIPPLE PVC SCH80 1-1/2X12	25	EA
693-4533Y	220020-BC	NIPPLE PVC SCH80 2XCLOSE	10	EA
693-4657Y	220025-BC	NIPPLE PVC SCH80 2X2-1/2	10	EA
693-4673Y	220050-BC	NIPPLE PVC SCH80 2X5 IN	10	EA
694-5554Y	220080-BC	NIPPLE PVC SCH80 2X8 IN	10	EA
694-5703Y	220100-BC	NIPPLE PVC SCH80 2X10	9	EA
694-5794Y	220120-BC	NIPPLE PVC SCH80 2X12	12	EA
693-4988Y	P-2-6/220060BC	SCH80 NIPPLE 2X6	10	EA

### PVC - DWV FITTINGS

Used to connect pipes, change direction or drain-waste vent applications.



Our No.	Mfg No.	Retail Description	Shelf Pk	Unit
688-5214Y	192278	ELBOW 90DEG LONG SWEEP 3IN	15	EA
688-5222Y	192279	ELBOW 90DEG LONG SWEEP 4IN	12	EA
613-4456Y	192301L	WYE 45DEG DWV 1-1/2 IN	55	EA
615-9289Y	192302L	WYE 45DEG DWV 2 IN	25	EA
613-4480Y	192303L	WYE 45DEG DWV 3 IN	15	EA
615-9412Y	192304L	WYE 45DEG DWV 4 IN	5	EA
618-0301Y	192325L	WYE DWV REDUCING 2X1-1/2	35	EA
680-1435Y	192326L	WYE DWV REDUCING 3X2 IN	15	EA
618-0350Y	192327L	WYE DWV REDUCING 4X3 IN	10	EA
692-5986Y	192328L	WYE DWV REDUCING 4X2 IN	15	EA
615-9446Y	192331L	WYE DWV REDUCING 3X1-1/2	15	EA
048-2067Y	192352	WYE DWV HUB DOUBLE 2 IN	20	EA
616-2440Y	192353L/05840H	WYE DWV HUB DOUBLE 3 IN	10	EA
736-4359Y	192401	ELBOW 45DEG SAN STREET 1-1/2	50	EA
611-5497Y	192402	ELBOW 45 DEG STREET DWV 2IN	45	EA
614-5205Y	192403	ELBOW 45 DEG STREET DWV 3IN	20	EA
688-5404Y	192404	ELBOW 45 DEG STREET DWV 4IN	10	EA
616-0220Y	192421P	ELBOW 45DEG STREE TDWV 1-1/2	125	EA
688-5255Y	192451L	ELBOW 90DEG STREET SAN 1-1/2	45	EA
688-5271Y	192452L	ELBOW 90DEG STREET SAN 2 IN	50	EA
688-5289Y	192453L	ELBOW 90DEG STREET SAN 3 IN	15	EA
688-5305Y	192454L	ELBOW 90DEG STREET SAN 4 IN	15	EA
699-9940Y	192501	ELBOW 45DEG SANITARY 1-1/2IN	125	EA
699-9957Y	192502	ELBOW 45DEG SANITARY 2IN	45	EA
613-4779Y	192503	ELBOW DWV 45 DEG 3IN	20	EA
615-9271Y	192504	ELBOW DWV 45 DEG 4IN	10	EA
613-3185Y	192521P/05885H	ELBOW DWV 45 DEG 1-1/2IN	125	EA
615-9230Y	192522P/05886H	ELBOW DWV 45 DEG 2IN	50	EA
659-3370Y	192551	ELBOW DWV 22-1/2DEG 1-1/2 IN	75	EA
659-5128Y	192552	ELBOW DWV 22-1/2DEG 2 IN	50	EA
659-5532Y	192553	ELBOW DWV 22-1/2DEG 3 IN	20	EA
659-6209Y	192554	ELBOW DWV 22-1/2DEG 4	15	EA
789-4348Y	192561	ELBOW ST22-1/2DEG DWV 1-1/2	20	EA
296-0540Y	192563	ELBOW ST22-1/2DEG DWV 3	30	EA
897-1947Y	192564	ELBOW ST22-1/2DEG DWV 4	15	EA
688-4654Y	192752	BUSHING REDUCE DWV 2X1-1/2	150	EA
615-8422Y	192754	BUSHING REDUCE DWV 3X2 IN	20	EA
615-8802Y	192756	BUSHING REDUCE DWV 4X3 IN	35	EA
626-1408Y	192758	BUSHING REDUCE DWV 4X2 IN	20	EA
615-5626Y	192762	BUSHING REDUCE DWV 3X1-1/2	35	EA
628-4475Y	192801	ADAPTER MALE DWV 1-1/2X1-1/2	100	EA
617-6101Y	192801A	ADAPTER TRAP DWV 1-1/2 IN	100	EA
409-1294Y	192851A	TRAP ADAPTER FEM HUBXSLP 1-1/2	20	EA
613-3045Y	192858A	ADAPTER TRAP DWV 1-1/2X1-1/4	100	EA
631-9123Y	192859A	ADAPTER TRAP DWV 1-1/4	100	EA
648-8514Y	192860	ADAPTER DWV MALE 1-1/2X1-1/4	10	EA
613-4787Y	192871	ADAPTER DWV MALE 1-1/2	125	EA
615-9172Y	192872	ADAPTER DWV HUB XMIP 2 IN	80	EA
615-9180Y	192873	ADAPTER DWV HUB XMIP 3 IN	30	EA
680-2243Y	192874	ADAPTER DWV HUB XMIP 4 IN	15	EA
688-4662Y	192891	ADAPTER DWV FEM FIPXHUB 1-1/2	100	EA
688-4670Y	192892	ADAPTER DWV FEM FIPXHUB 2 IN	75	EA
688-4688Y	192893	ADAPTER DWV FEM FIPXHUB 3 IN	30	EA
688-4837Y	192894	ADAPTER DWV FEM FIPXHUB 4 IN	25	EA
615-5022Y	193001	COUPLING DWV HUB 1-1/2	125	EA

Our No.	Mfg No.	Retail Description	Shelf Pk	Unit
<b>IPEX USA LLC-CANPLAS</b>				
663-2640Y	192114S	TEE TEST W/O PLUG 1-1/2	8	EA
663-2657Y	192115S	TEE TEST W/O PLUG 2 IN	30	EA
663-2665Y	192116S	TEE TEST W/O PLUG 3 IN	18	EA
663-2673Y	192117S	TEE TEST W/O PLUG 4 IN	15	EA
611-5505Y	192126L	TEE DWV SANITARY 2X2X1-1/2	30	EA
688-5487Y	192128L	TEE DWV SANITARY 2X1-1/2X1-1/2	50	EA
688-5537Y	192130L	TEE DWV SANITARY HUB 3X3X2	20	EA
613-1478Y	192131	TEE DWV SANITARY 3X3X1-1/2	25	EA
680-1799Y	192134	TEE DWV SANITARY 4X4X2 IN	20	EA
618-0285Y	192136	TEE DWV SANITARY 4X4X3 IN	15	EA
615-5444Y	192151L	TEE DWV SANITARY HUB 1-1/2	70	EA
615-9479Y	192152L	TEE DWV SANITARY HUB 2 IN	40	EA
613-4340Y	192153	TEE DWV SANITARY HUB 3 IN	20	EA
615-9578Y	192154L	TEE DWV SANITARY HUB4	12	EA
692-6000Y	192181	TEE DOUBLE SANITARY 3X3X2X2	15	EA
651-5233Y	192184	CROSS DWV SANITARY 3IN	5	EA
688-5560Y	192185	CROSS DWV SANITARY 4IN	6	EA
688-5545Y	192186	CROSS DWV SANITARY 2IN	10	EA
616-2572Y	192187	TEE DWV SANITARY DBL HUB 1-1/2	15	EA
688-5578Y	192188	CROSS DWV 2X2X1-1/2 IN	20	EA
692-5994Y	192189	CROSS DWV DBL 3X3X1-1/2X1-1/2	15	EA
692-6026Y	192190P/05240H	TEE DOUBLE SANITARY 4X4X2X2	4	EA
685-9151Y	192201	ELBOW 90DEG DWV VENT 1-1/2	10	EA
685-9185Y	192202	ELBOW 90DEG DWV VENT 2	35	EA
685-9193Y	192203	ELBOW 90DEG DWV VENT 3	20	EA
659-6217Y	192245	ELBOW 90DEG DWV 3X3X2 INCH	25	EA
613-3011Y	192251L	ELBOW 90DEG SANITARY DWV 1-1/2	110	EA
616-1178Y	192252L	ELBOW 90DEG SANITARY DWV 2 IN	50	EA
614-4927Y	192253L	ELBOW 90DEG SANITARY DWV 3 IN	15	EA
616-1558Y	192254L	ELBOW 90DEG SANITARY DWV 4 IN	15	EA
688-4852Y	192276	ELBOW 90DEG LONG SWEEP 1-1/2	50	EA

\* INDICATES NEW ITEMS • ITEM NUMBERS WITH SUFFIX "X" ARE SOLD IN SHELF PACK QUANTITIES ONLY  
ITEM NUMBERS WITH SUFFIX "Y" MAY BE PURCHASED IN LESS THAN SHELF PACK QUANTITIES - NORMAL CHARGES APPLY

Our No.	Mfg No.	Retail Description	Shelf Pk	Unit
628-4731Y	193001R	COUPLING REPAIR PVC-DWV 1-1/2	60	EA
615-6806Y	193002	COUPLING DWV HUB 2 IN	100	EA
615-5303Y	193003	COUPLING DWV HUB 3 IN	20	EA
628-5662Y	193003R	COUPLING REPAIR PVC-DWV 3 IN	45	EA
615-6830Y	193004	COUPLING DWV HUB 4 IN	25	EA
628-4533Y	193004R	COUPLING REPAIR PVC-DWV 4 IN	5	EA
615-6921Y	193022	COUPLING REDUCER DWV 2X1-1/2	75	EA
628-6355Y	193022R	COUPLING REPAIR PVC-DWV 2 IN	25	EA
615-7028Y	193023	COUPLING REDUCER DWV 3X1-1/2	35	EA
615-7119Y	193024	COUPLING REDUCER DWV 3X2	35	EA
626-1481Y	193025	COUPLING REDUCER DWV 4X2	10	EA
615-7622Y	193026	COUPLING REDUCER DWV 4X3	30	EA
680-1963Y	193036	ADAPTER COUPLING DWV HUB 4X3	25	EA
615-5535Y	193051S	PLUG MALE DWV THRD 1-1/2	120	EA
615-9727Y	193052S	PLUG MALE DWV THRD 2 IN	150	EA
614-5338Y	193053S	PLUG MALE DWV THRD 3 IN	30	EA
615-9891Y	193054S	PLUG MALE DWV THRD 4 IN	30	EA
615-7747Y	193081	CAP DWV HUB 1-1/2 IN	90	EA
615-7879Y	193082	CAP DWV HUB 2 IN	10	EA
615-8380Y	193083S	CAP DWV HUB 3 IN	30	EA
680-1955Y	193084S	CAP DWV HUB 4 IN	25	EA
616-1848Y	193103	ELBOW REDUC CLOSET 4X3 IN	20	EA
627-6661Y	193201S	P-TRAP PVC-DWV SCH40 1-1/2	40	EA
613-4720Y	193201AS	P-TRAP W-CLEANOUT DWV 1-1/2	35	EA
627-8063Y	193202	P-TRAP PVC-DWV SCH40 2 IN	20	EA
692-6034Y	193202A/05224H	P-TRAP W-CLEANOUT DWV 2	20	EA
058-7089Y	193211-1/192860	ADAPTER MPT PVC DWV 1-1/2X1-1/4	125	EA
680-2060Y	193211N	P-TRAP DWV 1-1/2IN	40	EA
680-4793Y	193212E	P-TRAP W/UNION DWV 2 IN	20	EA
838-2400Y	193221C	P-TRAP LA PVC-DWV 1-1/2/1-1/4	20	EA
614-3184Y	193231A	P-TRAP ADJ UNION /CO 1-1/2	12	EA
692-8451Y	193701AS	CLEANOUT BODY W/PLUG 1-1/2	20	EA
685-5381Y	193701S	ADAPTER DWV CLEANOUT SXF1-1/2	100	EA
692-7925Y	193702AS	CLEANOUT BODY W/PLUG 2 IN	40	EA
615-9594Y	193702S	ADAPTER DWV CLEANOUT SXF 2 IN	40	EA
692-7909Y	193703AS	CLEANOUT BODY W/PLUG3	35	EA
685-5399Y	193703S	ADAPTER DWV CLEANOUT SXF 3 IN	35	EA
692-7628Y	193704AS	CLEANOUT BODY W/PLUG 4 IN	10	EA
615-9719Y	193704S	ADAPTER DWV CLEANOUT SXF 4 IN	10	EA
471-5132Y	193724	TEE DWV 2 WAY CLEANOUT 4	8	EA
628-4996Y	193863	FLOOR STRAINER PVC VINYL 3IN	10	EA
628-4855Y	193864	FLOOR STRAINER PVC VINYL 4IN	5	EA
653-0596Y	194156P/192354Z	COUPLING PVC DOUBLE WYE SCH40	5	EA
613-4795Y	194301	WYE/TEE DWV HUB 1-1/2	40	EA
688-5586Y	194302	WYE/TEE DWV HUB 2 IN	25	EA
613-4886Y	194303	WYE/TEE DWV HUB 3 IN	10	EA
688-8499Y	194304	WYE/TEE DWV HUB 4 IN	5	EA
516-2318Y	194326	WYE/TEE DWV HUB 3X3X1-1/2	15	EA
688-5610Y	194327	WYE/TEE DWV HUB 3X3X2	12	EA
688-5594Y	194337	WYE/TEE DWV HUB 4X4X2IN	15	EA
688-5602Y	194338	WYE/TEE DWV HUB 4X4X3IN	8	EA
617-9238Y	223283W	VALVE PVC BACKWATER 3IN	4	EA
617-9246Y	223284W	VALVE PVC BACKWATER 4IN	4	EA
688-5529Y	71122	TEE DWV SANITARY 2X1-1/2X2	25	EA
688-5123Y	755101/73820	ELBOW 90DEG LONG SWP 2IN	45	EA

Our No.	Mfg No.	Retail Description	Shelf Pk	Unit
<b>OATEY</b>				
062-6234Y	39016	VENT PVC SURE VENT 1-1/2OR2	6	EA
460-7958	74168	CLEANOUT PVC GEN PURPOSE 4IN	1	EA
<b>RECTORSEAL</b>				
575-7364Y	97400	VENT MICRO MAGIC 1-1/2F THR	12	EA
797-0254Y	97402	MAGIC TRAP PVC-DWV 1/1-2	12	EA

**PVC - S&D FITTINGS**

Used to connect pipes, change direction or cap sewer line pipes.

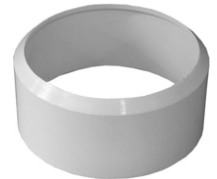

Our No.	Mfg No.	Retail Description	Shelf Pk	Unit
<b>IPEX USA LLC-CANPLAS</b>				
618-0525Y	192842	BUSING ADAPTER S&D PVC 4IN	50	EA
618-0509Y	412841BC	BUSING ADAPTER S&D PVC 3IN	50	EA
623-2938Y	414104BC	TEE BULL NOSE PVC HUB 4IN	20	EA
615-5998Y	414123BC	TEE DRAIN SANITARY PVC 3IN	25	EA
623-2854Y	414124BC	TEE DRAIN SANITARY PVC 4IN	12	EA
615-5790Y	414133BC	WYE PVC S&D 45DEG HUB 3IN	25	EA
623-2110Y	414134BC	WYE PVC S&D 45DEG HUB 4IN	12	EA
623-1963Y	414154BC	ELBOW STR DRAIN 90DEG S&D 4IN	25	EA
615-5618Y	414163BC	ELBOW SANITARY 90DEG S&D 3 IN	40	EA
623-3589Y	414164BC	ELBOW SANITARY 90DEG SAN S&D 4	20	EA
658-8073Y	414173BC	ELBOW SANY STREET 90DEG S&D 3	20	EA
623-3795Y	414174BC	ELBOW STR 90DEG S&D PVC 4IN	20	EA
285-9569Y	414183BC	ELBOW 45DEG PVC HUB 3IN	70	EA
623-1955Y	414184BC	ELBOW 45DEG PVC HUB 4IN	35	EA
618-0236Y	414193BC	ELBOW 45 DEG ST PVC SPXHUB 3IN	6	EA
623-3431Y	414194BC	ELBOW 45 DEG ST PVC SPXHUB 4IN	35	EA
310-9436Y	414203BC	ELBOW 22-1/2DEG PVC HUB 3 IN	25	EA
611-7261Y	414204BC	ELBOW 22-1/2DEG PVC HUB 4 IN	35	EA
615-0361Y	414213BC	COUPLING DRAIN PVC S&D HUB 3IN	50	EA
623-3985Y	414214BC	COUPLING DRAIN PVC S&D HUB 4IN	55	EA
623-2995Y	414219BC	REDUCING COUPLING 6X4IN	40	EA
615-6079Y	414233BC	DRAIN CLEANOUT BODY PVC 3 IN	45	EA
615-3969Y	414234BC	DRAIN CLEANOUT BODY PVC 4 IN	60	EA
929-1915Y	414236BC	DRAIN CLEANOUT BODY PVC 6 IN	20	EA
623-3324Y	414246BC	ADAPTER PVC VINYL-CAST IRON 4	10	EA
623-4181Y	414264BC	CAP DRAIN PVC SOL WEND 4IN	50	EA
623-3118Y	414274BC	DRAIN FITTING CLEANOUT PVC 4	30	EA
623-4256Y	414334BC	ADAPTER DRAIN PVC FIXHUB 4	20	EA
623-3811Y	414432BC	ADAPTER DOWNSPOUT PVC&S&D 2X3X4	24	EA

\* INDICATES NEW ITEMS • ITEM NUMBERS WITH SUFFIX "X" ARE SOLD IN SHELF PACK QUANTITIES ONLY  
ITEM NUMBERS WITH SUFFIX "Y" MAY BE PURCHASED IN LESS THAN SHELF PACK QUANTITIES - NORMAL CHARGES APPLY

## 314 - PIPE FITTINGS

### STYRENE - S&D FITTINGS

Used to connect pipes, change direction or cap sewer line pipes.



Our No.	Mfg No.	Retail Description	Shelf Pk	Unit
<b>IPEX USA LLC-CANPLAS</b>				
786-7195Y	414103BC	TEE BULLNOSE STY HUB 3IN	20	EA
748-5428Y	414153BC	ELBOW STY 90 DEG SHORT 3IN	25	EA
615-6111Y	414243BC	PLUG DRAIN PVC MIP 3 IN	75	EA
615-6194Y	414244BC	PLUG CLEANOUT STY MIP 4 IN	60	EA
925-9383Y	414253BC	STRAINER VINYL FLOOR HUB 3IN	20	EA
698-4413Y	414254BC	STRAINER VINYL FLOOR HUB 4IN	16	EA
570-1545Y	414263BC	CAP PVC HUB 3IN	60	EA
471-4986Y	414431BC	ADAPTER DOWNSPOUT PVC 2X3X3	40	EA

### ABS - DWV FITTINGS

Use to extend, connect, or alter direction of ABS pipes and the material moving through them. Includes caps, elbows, tees and crosses, unions, plugs, bushings, adapters, and couplings.



Our No.	Mfg No.	Retail Description	Shelf Pk	Unit
<b>OATEY</b>				
683-3156Y	39012	VENT ABS INLINE 1-1/2	6	EA
<b>PLUMB PAK</b>				
156-7254Y	PP855-39	VENT MEXCH PLUMBING 1-1/2OD	6	CD

### BRONZE INSERT FITTINGS

Bronze insert fittings are used to transmit water, gasses, and other elements. The fitting comes in various sizes and grooving/threading for multiple uses. Made of bronze.



Our No.	Mfg No.	Retail Description	Shelf Pk	Unit
<b>LEGEND VALVE &amp; FITTING</b>				
356-6064Y	312-004	ADAPTER MALE BRNZ 3/4	20	EA
356-6072Y	312-005	ADAPTER MALE BRNZ 1 IN	10	EA
356-6080Y	312-006	ADAPTER MALE BRNZ 1-1/4	10	EA
356-6007Y	312-164	COUPLING INSERT BRNZ 3/4	20	EA
356-6015Y	312-165	COUPLING INSERT BRNZ 1	10	EA
356-6023Y	312-166	COUPLING INSERT BRNZ 1-1/4 IN	10	EA

### STEEL INSERT FITTINGS

Insert fittings are used to connect and guide piping systems. Piping systems include irrigation and lawn systems, and pool systems. Cold water applications. Steel fittings. Various types of fittings and sizes.



Our No.	Mfg No.	Retail Description	Shelf Pk	Unit
<b>BOSHART INDUSTRIES</b>				
614-1204Y	UNLCS-050	COUPLING INSERT GALV 1/2	25	EA
614-1212Y	UNLCS-075	COUPLING INSERT GALV 3/4	25	EA
614-1220Y	UNLCS-100	COUPLING INSERT GALV 1 IN	20	EA
614-1238Y	UNLCS-125	COUPLING INSERT GALV 1-1/4 IN	5	EA
614-1246Y	UNLCS-150	COUPLING INSERT GALV 1-1/2 IN	5	EA
680-7689Y	UNLCS-200	COUPLING INSERT GALV 2 IN	10	EA
614-1261Y	UNLMS-050	INSERT ADAPTER STEEL MIP 1/2	10	EA
614-1279Y	UNLMS-075	INSERT ADAPTER STEEL MIP 3/4	25	EA
614-1287Y	UNLMS-100	INSERT ADAPTER STEEL MIP 1 IN	20	EA
614-1303Y	UNLMS-150	INSERT ADAPTER STEEL MIP 1-1/2	15	EA
614-1311Y	UNLMS-200	INSERT ADAPTER STEEL MIP 2 IN	10	EA
614-1295Y	UNLMS125	ADAPT PP 1-1/4IN MPTXINS GALV	20	EA

### POLY INSERT FITTINGS

Insert fittings that are made with polyethylene. Insert fittings are designed to connect two seats. Comes in various sizes and fittings.



Our No.	Mfg No.	Retail Description	Shelf Pk	Unit
<b>BOSHART INDUSTRIES</b>				
613-6659Y	UPPA-05	ADAPT PP 1/2IN M POLY GRY	10	EA
613-6667Y	UPPA-07	ADAPT PP 3/4IN M POLY GRY	250	EA
613-6675Y	UPPA-10	INSERT ADAPTER MIP PLSTC 1 IN	10	EA
613-6683Y	UPPA-12	INSERT ADAPTER MIP PLSTC 1-1/4	10	EA
613-6691Y	UPPA-15	INSERT ADAPTER MIP PLSTC 1-1/2	5	EA
613-6709Y	UPPA-20	INSERT ADAPTER MIP PLSTC 2 IN	5	EA
613-6592Y	UPPC-05	COUPLING INSERT POLY 1/2	25	EA
613-6600Y	UPPC-07	COUPLING INSERT POLY 3/4	10	EA
613-6618Y	UPPC-10	COUPLING INSERT POLY 1 IN	10	EA
613-6626Y	UPPC-12	COUPLING INSERT POLY 1-1/4 IN	10	EA
613-6634Y	UPPC-15	COUPLING INSERT POLY 1-1/2 IN	10	EA
613-6642Y	UPPC-20	COUPLING INSERT POLY 2 IN	5	EA
613-6717Y	UPPE-05	ELBOW POLY BARB 1/2 IN	10	EA
613-6725Y	UPPE-07	ELBOW POLY BARB 3/4 IN	10	EA
613-6733Y	UPPE-10	ELBOW POLY BARB 1 INCH	10	EA
613-6741Y	UPPE-12	ELBOW POLY BARB 1-1/4	5	EA
613-6758Y	UPPE-15	ELBOW POLY BARB 1-1/2	10	EA
613-6766Y	UPPE-20	ELBOW POLY BARB 2 IN	25	EA
043-0108Y	UPPIA-0710	ADAPTER MALE POLY 1BRB X3/4MPT	25	EA
942-9721Y	UPPME-07	ELBOW POLY 3/4BARB X 3/4MPT	30	EA
698-6350Y	UPPME-10	ELBOW COMBINATION 1IN INSMIP	20	EA
117-3038Y	UPPA-0705	ADAPTER MALE POLY 1/2X3/4MPT	40	EA

\* INDICATES NEW ITEMS • ITEM NUMBERS WITH SUFFIX "X" ARE SOLD IN SHELF PACK QUANTITIES ONLY  
ITEM NUMBERS WITH SUFFIX "Y" MAY BE PURCHASED IN LESS THAN SHELF PACK QUANTITIES - NORMAL CHARGES APPLY

Our No.	Mfg No.	Retail Description	Shelf Pk	Unit
652-9655Y	UPPRA-1007	INSERT ADAPTER MIP 3/4X1IN	25	EA
616-0212Y	UPPRC-0705	COUPLING INSERT POLY 3/4X1/2IN	10	EA
616-0303Y	UPPRC-1007	COUPLING INSERT POLY 1 X 3/4	10	EA
616-1236Y	UPPRC-1210	COUPLING INSERT POLY 1-1/4X1	10	EA
616-1301Y	UPPRC-1512	COUPLING INSRCT PLY 1-1/2X1-1/4	5	EA
616-1384Y	UPPRC-2015	COUPLING INSERT POLY 2X1-1/2	5	EA
671-4455Y	UPPRT-121210	TEE POLY BARB 1-1/4X1-1/4X1	5	EA
613-6774Y	UPPT-05	TEE POLY BARB 1/2 IN	10	EA
613-6782Y	UPPT-07	TEE POLY BARB 3/4 IN	10	EA
613-6790Y	UPPT-10	TEE POLY BARB 1 IN	10	EA
613-6808Y	UPPT-12	TEE POLY BARB 1-1/4 IN	10	EA
613-6816Y	UPPT-15	TEE POLY BARB 1-1/2 IN	5	EA
613-6824Y	UPPT-20	TEE POLY BARB 2 IN	5	EA
618-5938Y	UPVCF A-05	ADAPTER POLY BARXFIP 1/2	20	EA
618-5896Y	UPVCF A-07	ADAPTER POLY BARXFIP 3/4	10	EA
618-5870Y	UPVCF A-10	ADAPTER POLY BARXFIP 1 IN	10	EA
618-5839Y	UPVCF A-12	ADAPTER POLY BARXFIP 1-1/4	10	EA
618-5821Y	UPVCF A-15	ADAPTER POLY BARXFIP 1-1/2	5	EA
618-5813Y	UPVCF A-20	ADAPTER POLY BARXFIP 2IN	10	EA
698-4504Y	UPVCF E-05	ELBOW POLY 1/2BARB X 1/2FPT	10	EA
698-4520Y	UPVCF E-07	ELBOW POLY 3/4BARB X 3/4FPT	20	EA
698-4553Y	UPVCF E-10	ELBOW POLY BARB X 1FPT	16	EA
797-9842Y	UPVCF RE-0705	ELBOW POLY 3/4BARBX1/2F	30	EA
849-9006Y	UPVCF RE-1005	ELBOW POLY 1BARBX1/2FPT	20	EA
698-4454Y	UPVCF RT-070705	TEE POLY 3/4BARB X 1/2FPT	20	EA
698-4488Y	UPVCF RT-101007	TEE POLY 1BARB X 3/4FPT	10	EA
698-4447Y	UPVCF T-05	TEE POLY 1/2BARB X 1/2FPT	25	EA
698-4462Y	UPVCF T-07	TEE POLY 3/4BARB X 3/4FPT	15	EA
698-4496Y	UPVCF T-10	TEE POLY BARB 1BARB X 1FPT	8	EA

**NYLON INSERT FITTINGS**

Nylon. Male hose thread. Garden hose adapter. Insert fittings.



Our No.	Mfg No.	Retail Description	Shelf Pk	Unit
<b>ANDERSON METAL</b>				
688-7863X	53701-0302	INSERT ADAPTER NYLN1/8X3/16	10	EA
688-7962X	53701-0304	ADAPTER NYLON MIPXBRB 1/4X3/16	10	EA
688-7897X	53701-0402	ADAPTER NYLON MIPXBRB 1/8X1/4	10	EA
095-4438X	53701-0404	INSERT NYLON 1/4BARBX1/4MPT	10	EA
688-8051X	53701-0406	ADAPTER NYLON MIPXBRB 3/8X1/4	10	EA
688-8234X	53701-0408	ADAPTER NYLON MIPXBRB 1/2X1/4	10	EA
688-7947X	53701-0502	ADAPTER NYLON MIPXBRB 1/8X5/16	10	EA
688-7996X	53701-0504	ADAPTER NYLON MIPXBRB 1/4X5/16	10	EA
688-7954X	53701-0602	ADAPTER NYLON MIPXBRB 1/8X3/8	10	EA
688-8002X	53701-0604	ADAPTER NYLON MIPXBRB 1/4X3/8	10	EA
348-5786X	53701-0606	INSERT NYLON 3/8BARBX3/8MPT	10	EA
688-8242X	53701-0608	ADAPTER NYLON BRBXMP 3/8X1/2	10	EA
003-4900X	53701-0612	INSERT NYLON 3/8BARBX3/4MPT	10	EA
688-8044X	53701-0804	ADAPTER NYLON MIPXBRB 1/2X1/4	5	EA
688-8150X	53701-0806	ADAPTER NYLON BRBXMP 1/2X3/8	5	EA

Our No.	Mfg No.	Retail Description	Shelf Pk	Unit
624-3273X	53701-0808	INSERT NYLON 1/2BARBX1/2MPT	5	EA
688-8358X	53701-0812	ADAPTER NYLON MIPXBRB 3/4X1/2	5	EA
688-8176X	53701-1006	ADAPTER NYLON MIPXBRB 3/8X5/8	5	EA
688-8283X	53701-1008	ADAPTER NYLON MIPXBRB 1/2X5/8	5	EA
688-8366X	53701-1012	ADAPTER NYLON MIPXBRB 3/4X5/8	5	EA
688-8325X	53701-1208	ADAPTER NYLON BRBXMP 3/4X1/2	5	EA
688-8424X	53701-1212	ADAPTER NYLON MIPXBRB 3/4X3/4	5	EA
688-8572Y	53701-1216	INSERT NYLON 3/4BARBX1INIPS	5	EA
688-8549X	53701-1612	ADPT HS NYL 1IN BARBX3/4IN MIP	5	EA
688-8606X	53701-1616	ADAPTER NYLON MIPXBRB 1X1	5	EA
688-4902X	53714-02	COUPLING INSERT NYLON 1/8	10	EA
688-4910X	53714-03	COUPLING INSERT NYLON 3/16 IN	10	EA
054-0609X	53714-04	UNION NYLON HOSE BARB 1/4	10	EA
688-4993X	53714-05	COUPLING INSERT NYLON 5/16 IN	10	EA
555-5883X	53714-06	UNION NYLON HOSE BARB 3/8	10	EA
259-7409X	53714-08	UNION NYLON HOSE BARB 1/2	5	EA
688-5164X	53714-10	COUPLING INSERT NYLON 5/8	5	EA
688-5362X	53714-12	COUPLING INSERT NYLON 3/4	5	EA
688-5388X	53714-16	COUPLING INSERT NYLON 1	5	EA
688-4985X	53715-0403	COUPLING NYLON BARB 1/4X3/16	10	EA
688-5032X	53715-0604	COUPLING NYLON BARB 3/8X1/4	10	EA
688-5107X	53715-0804	COUPLING NYLON BARB 1/2X1/4	10	EA
688-5115X	53715-0806	COUPLING NYLON BARB 1/2X3/8	5	EA
688-5321X	53715-1006	COUPLING NYLON BARB 5/8X3/8	5	EA
688-5347X	53715-1008	COUPLING NYLON BARB 5/8X1/2	5	EA
688-6469X	53720-0402	ELBOW NYLON 1/4BARB X 1/8MPT	10	EA
688-6808X	53720-0404	ELBOW NYLON 1/4BARB X 1/4MPT	10	EA
688-7343X	53720-0406	ELBOW NYLON 1/4BARB X 3/8MPT	10	EA
688-6915X	53720-0504	ELBOW NYLON 5/16BARB X 1/4MPT	10	EA
104-6549X	53720-0604	ELBOW NYLON BARBXMP 3/8X1/4	10	EA
688-7145X	53720-0606	ELBOW NYLON 3/8BARB X 3/8MPT	10	EA
688-4357X	53720-0608	ELBOW NYLON 3/8BARB X 1/2MPT	10	EA
688-7392X	53720-0806	ELBOW NYLON 1/2BARB X 3/8MPT	5	EA
688-4381X	53720-0808	ELBOW NYLON 1/2BARB X 1/2MPT	5	EA
026-8896X	53720-0812	ELBOW NYLON BARBXMP 1/2X3/4	5	EA
688-7509X	53720-1008	ELBOW NYLON 5/8BARB X 1/2MPT	5	EA
688-7632X	53720-1012	ELBOW NYLON 5/8BARB X 3/4MPT	5	EA
688-7574X	53720-1208	ELBOW NYLON 3/4BARB X 1/2MPT	5	EA
688-7582X	53720-1212	ELBOW NYLON 3/4BARB X 3/4MPT	5	EA
688-7640X	53720-1612	ELBOW NYLON 1INBARB X 3/4 MPT	5	EA
688-7657X	53720-1616	ELBOW NYLON 1BARB X 1MPT	5	EA
688-7830X	53720-2424	ELBOW NYLON 1-1/2BRB X1-1/2MPT	5	EA
693-8070X	53724-02	TEE NYLON BARB 1/8 IN	10	EA
688-4399X	53724-03	TEE NYLON BARB 3/16 IN	10	EA
688-4415X	53724-04	TEE NYLON BARB 1/4 IN	10	EA
688-4431X	53724-05	TEE NYLON BARB 5/16 IN	10	EA
688-4449X	53724-06	TEE NYLON BARB 3/8 IN	10	EA
688-4480X	53724-08	TEE NYLON BARB 1/2 IN	5	EA
688-4514X	53724-10	TEE NYLON BARB 5/8 IN	5	EA
688-4555X	53724-12	TEE NYLON BARB 3/4 IN	5	EA
688-4571X	53724-16	TEE NYLON BARB	5	EA
688-4456X	53725-0604	TEE NYLON BARB 3/8X3/8X1/4	10	EA
688-4498X	53725-0806	TEE NYLON BARB 1/2X1/2X3/8	5	EA
688-4548X	53725-1008	TEE NYLON BARB 5/8X5/8X1/2	5	EA
688-4563X	53725-1208	TEE NYLON BARB 3/4X3/4X1/2	5	EA

\* INDICATES NEW ITEMS • ITEM NUMBERS WITH SUFFIX "X" ARE SOLD IN SHELF PACK QUANTITIES ONLY  
ITEM NUMBERS WITH SUFFIX "Y" MAY BE PURCHASED IN LESS THAN SHELF PACK QUANTITIES - NORMAL CHARGES APPLY

## 316 - PIPE FITTINGS

Our No.	Mfg No.	Retail Description	Shelf Pk	Unit
995-2599X	53746-0812	FITTING NYLON 1/2 BARBX3/4 FGH	5	EA
350-2325X	53746-1012	FITTING NYLON 5/8 BARBX3/4 FGH	5	EA
454-7857X	53746-1212	FITTING NYLON 3/4 BARBX3/4 FGH	5	EA
688-6204X	53748-0612	ADAPTER NYLON MGHXBARB 3/8	5	EA
688-6212X	53748-0812	ADAPTER NYLON MGHXBARB 1/2	5	EA
241-2658X	53748-1012	FITTING NYLON 5/8 BARBX3/4 MGH	5	EA
688-6451X	53748-1212	ADAPTER NYLON MGHXBARB 3/4	5	EA
688-5644X	53765-04	ELBOW NYLON BARB 1/4 IN	10	EA
688-5727X	53765-06	ELBOW NYLON BARB 3/8 IN	10	EA
688-5818X	53765-08	ELBOW NYLON BARB 1/2 IN	5	EA
688-5883X	53765-10	ELBOW NYLON BARB 5/8 IN	5	EA
688-5941X	53765-12	ELBOW NYLON BARB 3/4 IN	5	EA
688-5966X	53765-16	ELBOW NYLON BARB 1 IN	5	EA
688-5784X	53767-0806	ELBOW NYLON BARB 3/8X1/2	5	EA
688-4704X	53772-0402	TEE NYLON 1/4BARB X 1/8MPT	10	EA
688-4647X	53772-0404	TEE NYLON 1/4BARB X 1/4MP	10	EA
688-4712X	53772-0406	TEE NYLON 1/4BARB X 3/8MPT	10	EA
688-4738X	53772-0606	TEE NYLON 3/8BARB X 3/8MPT	10	EA
688-7467X	53772-0808	TEE NYLON 1/2BARB X 1/2MPT	5	EA
688-4886X	53772-1212	TEE NYLON 3/4BARB X 3/4MPT	5	EA

### BOSHART INDUSTRIES

637-4102Y	UNA-05	INSERT ADAPTER NYLON MIP 1/2	10	EA
637-4318Y	UNA-07	INSERT ADAPTER NYLON MIP 3/4	10	EA
637-4326X	UNA-10	ADAPTER PIPE 1IN M THRD NYLON	15	EA
637-6891Y	UNA-12	INSERT ADAPTER NYLON MIP 1-1/4	10	EA
637-9515Y	UNA-15	INSERT ADAPTER NYLON MIP 1-1/2	8	EA
637-9572Y	UNC-05	COUPLING INSERT NYLON 1/2	25	EA
638-4697Y	UNC-07	COUPLING INSERT NYLON 3/4	10	EA
638-6064Y	UNC-10	COUPLING INSERT NYLON 1	15	EA
638-8409Y	UNC-12	COUPLING INSERT NYLON 1-1/4	10	EA
638-9407Y	UNC-15	COUPLING INSERT NYLON 1-1/2	10	EA
639-0249Y	UNE-05	ELBOW NYLON BARB 1/2 IN	20	EA
639-2682Y	UNE-07	ELBOW NYLON BARB 3/4 IN	10	EA
639-2690Y	UNE-10	ELBOW NYLON BARB 1 IN	8	EA
639-2740Y	UNE-12	ELBOW NYLON BARB 1-1/4 IN	5	EA
639-4993Y	UNE-15	ELBOW NYLON BARB 1-1/2 IN	5	EA
639-6923Y	UNT-05	TEE NYLON BARB 1/2 IN	15	EA
640-0873Y	UNT-07	TEE NYLON BARB 3/4 IN	10	EA
640-9577Y	UNT-10	TEE NYLON BARB 1 IN	10	EA
641-9188Y	UNT-12	TEE NYLON BARB 1-1/4 IN	5	EA
642-2117X	UNT-15	TEE INS 1-1/2IN NYLN	5	EA

### NYLON PIPE & HOSE FITTINGS

Nylon. Male hose thread. Garden hose adapter. Insert fittings.



Our No.	Mfg No.	Retail Description	Shelf Pk	Unit
<b>ANDERSON METAL</b>				
640-0758X	53610-0604	BUSHING NYLON HEX 3/8X1/4	10	EA
789-1351X	53610-0804	BUSHING NYLON HEX 1/2X1/4	5	EA
244-6177X	53610-0806	BUSHING NYLON HEX 1/2X3/8	5	EA

Our No.	Mfg No.	Retail Description	Shelf Pk	Unit
537-6934X	53610-1204	BUSHING NYLON HEX 3/4X1/4	5	EA
504-9762X	53610-1206	BUSHING NYLON HEX 3/4X3/8	5	EA
403-2850X	53610-1208	BUSHING NYLON HEX 3/4X1/2	5	EA
630-2129X	53610-1608	BUSHING NYLON HEX 1X1/2	5	EA
798-6359X	53610-1612	BUSHING NYLON HEX 1X3/4	5	EA
561-6784X	53610-2012	BUSHING NYLON HEX 1-1/4X3/4	5	EA
541-8579X	53610-2016	BUSHING NYLON HEX 1-1/4X1	5	EA
539-0760X	53610-2416	BUSHING NYLON HEX 1-1/2X1	5	EA
812-2079X	53622-06	NIPPLE NYLON HEX MPT 3/8	10	EA
147-4295X	53622-08	NIPPLE NYLON HEX MPT 1/2	5	EA
476-2860X	53622-16	NIPPLE NYLON HEX MPT 1 IN	5	EA
963-8354X	53774-12	CAP NYLON 3/4GARDEN HOSE	10	EA
085-2160X	53778-1208	UNION NYLON 3/4HOSEX1/2MPT	5	EA
744-2411X	53778-1212	UNION NYLON 3/4HOSEX3/4MPT	5	EA
445-8527X	53780-1212	ADAPTER NYLON 3/4MGHX3/4FPT	5	EA
434-7076X	53784-1212	FITTING NYLON 3/4 FGH X 3/4MPT	5	EA

### PUSH FIT FITTINGS

SharkBite Connection System. Creates a push-fit connection to connect copper tubing, cPVC, and pex pipe or a combination. Can be used anywhere in the plumbing system.



Our No.	Mfg No.	Retail Description	Shelf Pk	Unit
<b>SHARKBITE</b>				
734-2918Y	U016LFA	PUSH FIT SB COUPLING 3/4X3/4IN	24	EA
580-8456Y	U116LFA	ADAPT PFIT 1/2X3/4IN MPT	6	EA
614-0891Y	U134LFA	ADAPT PUSH FIT 3/4INXMMPT	24	EA
537-9631Y	U4482LFA	TEE PUSH FIT DZR BRS 1/2INXCTS	6	EA
368-9643Y	UR072A	ADAPTER PUSH 1/2X1/2IN FNPT	24	PK 1
368-9668Y	UR120A	ADAPTER PUSH 1/2X1/2IN MNPT	24	PK 1

### WATTS

927-6486Y	3501-1412/P-810	PUSH FIT CONN 3/4CTSXMPT	5	BAG
148-4252Y	3515R-1008/P-602	PUSH FIT COUPLING 1/2X3/8CTS	5	BAG
710-0472Y	3520-1012/P-637	PSH FIT ELL 3/4CTS X 1/2FPTS WL	5	BAG
676-6026Y	3521-1008/P-638	PSH FIT ELL DROPEAR 1/2CTSXMPT	5	BAG
037-0221Y	3501-0808/P-412	PUSH FIT ADAPTER 3/8CTS X 1/2MPT	5	EA
077-0131Y	3514-1814/P-1019	PUSH FIT STEM REDUC 1X3/4CTS	5	EA
677-2503Y	3515-08/P-400	PUSH FIT COUPLING 3/8CTS	5	EA
545-1877Y	3517-08/P-420	PUSH FIT ELBOW 3/8CTS	5	EA
224-7187Y	3519-1006/P-631	PUSH FIT ELBOW 1/2CTS X 3/8MPT	5	EA
122-6679Y	3520-0808/P-436	PSH FIT ELBOW 3/8CTS X 1/2FPTS WL	5	EA
740-7729Y	3523-08/P-440	PUSH FIT TEE 3/8CTS	5	EA
030-3438Y	PL-3000	PUSH FIT UNION 1/4OD	5	EA
030-3388Y	PL-3002	PUSH FIT ELBOW 1/4OD	5	EA
030-3339Y	PL-3003	PUSH FIT TEE 1/4OD	5	EA
030-3230Y	PL-3004	PUSH FIT ADAPT 1/4OD X 1/8MPT	5	EA
030-3248Y	PL-3005	PUSH FIT ADAPT 1/4OD X 1/4MPT	5	EA
030-3255Y	PL-3006	PUSH FIT ADAPT 1/4OD X 3/8MPT	5	EA
030-3263Y	PL-3007	PUSH FIT ADAPT 1/4OD X 1/2MPT	5	EA
030-3487Y	PL-3008	PUSH FIT ELBOW 1/4X1/8MPT	5	EA
030-3495Y	PL-3009	PUSH FIT ELBOW 1/4X1/4MPT	5	EA
030-3578Y	PL-3015	PUSH FIT UNION 5/16OD	5	EA

\* INDICATES NEW ITEMS • ITEM NUMBERS WITH SUFFIX "X" ARE SOLD IN SHELF PACK QUANTITIES ONLY  
ITEM NUMBERS WITH SUFFIX "Y" MAY BE PURCHASED IN LESS THAN SHELF PACK QUANTITIES - NORMAL CHARGES APPLY

Our No.	Mfg No.	Retail Description	Shelf Pk	Unit
030-3586Y	PL-3016	PUSH FIT UNION 5/16 X 1/40D	5	EA
030-3446Y	PL-3020	PUSH FIT UNION 3/8OD	5	EA
030-3453Y	PL-3021	PUSH FIT UNION 3/8 X 1/40D	5	EA
030-3396Y	PL-3022	PUSH FIT ELBOW 3/8OD	5	EA
030-3347Y	PL-3023	PUSH FIT TEE3/8OD	5	EA
030-3271Y	PL-3024	PUSH FIT ADAPT 3/8OD X 1/8MPT	5	EA
030-3289Y	PL-3025	PUSH FIT ADAPT 3/8OD X 1/4MPT	5	EA
030-3297Y	PL-3026	PUSH FIT ADAPT 3/8OD X 3/8MPT	5	EA
030-3305Y	PL-3027	PUSH FIT ADAPT 3/8OD X 1/2MPT	5	EA
030-3503Y	PL-3028	PUSH FIT ELBOW 3/8X1/4MPT	5	EA
030-3511Y	PL-3029	PUSH FIT ELBOW 3/8X3/8MPT	5	EA
030-3461Y	PL-3030	PUSH FIT UNION 1/2OD	5	EA
030-3479Y	PL-3031	PUSH FIT UNION 1/2 X 3/8OD	5	EA
030-3412Y	PL-3032	PUSH FIT ELBOW 1/2OD	5	EA
030-3362Y	PL-3033	PUSH FIT TEE 1/2OD	5	EA
030-3313Y	PL-3035	PUSH FIT ADAPT 1/2OD X 3/8MPT	5	EA
030-3321Y	PL-3036	PUSH FIT ADAPT 1/2OD X 1/2MPT	5	EA
030-3529Y	PL-3038	PUSH FIT ELBOW 1/2X3/8MPT	5	EA
030-3537Y	PL-3039	PUSH FIT ELBOW 1/2X1/2MPT	5	EA

**PEX CRIMP INSERT FITTINGS**

Supplies for pex crimp insert fittings. Intended use is to clamp or fix the piece in place. Easy to put in place.



Our No.	Mfg No.	Retail Description	Shelf Pk	Unit
<b>APOLLO</b>				
897-6201Y	PXPAC125PK	COUPLING PEX PA 5PK 1/2IN	24	BAG 5
897-6227Y	PXPAC345PK	COUPLING PEX PA 5PK 3/4IN	18	BAG 5
897-6243Y	PXPAE125PK	ELBOW PEX POLY ALLOY 5PK 1/2IN	24	BAG 5
897-6250Y	PXPAE345PK	ELBOW PEX POLY ALLOY 5PK 3/4IN	18	BAG 5
897-6334Y	PXPAP125PK	PLUG TEST PEX PA 5PK 1/2IN	24	BAG 5
897-6367Y	PXPAT125PK	TEE PEX POLY ALLOY 5PK 1/2IN	6	BAG 5
897-6375Y	PXPAT345PK	TEE PEX POLY ALLOY 5PK 3/4IN	6	BAG 5
897-4768	6907912CP	MANIFOLD PEX 12 PORT	1	EA
700-3106Y	APXBC1212	COUPLER PEX BRS-TO-POLY 1/2IN	12	EA
700-3130Y	APXBC12125PK	COUPLER PEX 1/2IN BRS TRANS5PK	10	EA
700-3122Y	APXBC3434	COUPLER PEX BRS-TO-POLY 3/4IN	6	EA
700-3171Y	APXC11	COUPLER PEX 1INCH BRASS	6	EA
700-3155Y	APXC1212	COUPLER PEX 1/2INCH BRASS	48	EA
700-3213Y	APXC121210PK	COUPLER PEX 1/2IN BRASS 10PK	12	EA
700-3197Y	APXC1234	COUPLER PEX 1/2INX3/4IN BRASS	24	EA
700-3189Y	APXC1238	COUPLER PEX 1/2INX3/8IN BRASS	12	EA
700-3205Y	APXC341	COUPLER PEX 3/4INX1IN BRASS	6	EA
700-3163Y	APXC3434	COUPLER PEX 3/4INCH BRASS	24	EA
700-3148Y	APXC3838	COUPLER PEX 3/8INCH BRASS	12	EA
700-3817Y	APXCR1210PK	CRIMP RING PEX 1/2INCH 10 PACK	30	EA
700-3825Y	APXCR1250PK	CRIMP RING PEX 1/2INCH 50 PACK	10	EA
700-3858Y	APXCR12LT	CRIMP RING PEX PRO 1/2IN 10PK	5	EA
700-3874Y	APXCR15PK	CRIMP RING PEX 1INCH 5 PACK	5	EA
700-3833Y	APXCR3410PK	CRIMP RING PEX 3/4INCH 10 PACK	15	EA
700-3841Y	APXCR3425PK	CRIMP RING PEX 3/4INCH 25 PACK	12	EA

Our No.	Mfg No.	Retail Description	Shelf Pk	Unit
700-3866Y	APXCR34LT	CRIMP RING PEX PRO 3/4IN 10PK	5	EA
700-3791Y	APXCR3810PK	CRIMP RING PEX 3/8INCH 10 PACK	5	EA
700-3239Y	APXDEE12	FITTING PEX 1/2IN DROPEAR ELL	24	EA
700-5333Y	APXDEE34	ELBOW DROP EAR 3/4 INCH	10	EA
700-3296Y	APXE11	FITTING PEX 1IN BRASS ELBOW	6	EA
700-3262Y	APXE12	FITTING PEX 1/2IN BRASS ELBOW	48	EA
700-3312Y	APXE121210PK	FITTING PEX 1/2 BRS ELBOW 10PK	12	EA
700-3304Y	APXE1234	FITTING PEX 1/2X3/4IN BRS ELL	12	EA
700-3270Y	APXE3434	FITTING PEX 3/4IN BRASS ELBOW	48	EA
700-3353Y	APXFA11	ADAPTER PEX 1INCH BRASS FEMALE	6	EA
700-3338Y	APXFA1212	ADAPTER PEX 1/2IN BRASS FEMALE	48	EA
700-3411Y	APXFA12125PK	ADAPTER PEX 1/2 BRS FEMALE 5PK	12	EA
700-3346Y	APXFA3434	ADAPTER PEX 3/4IN BRASS FEMALE	24	EA
700-3361Y	APXFAE1212	FITTING PEX 1/2 FEMALE SWVL ELL	12	EA
700-3379Y	APXFB12125	ADAPTER PEX 1/2BRS FEMALE SWVL	24	EA
700-3387Y	APXFS1212	ADAPTER PEX 1/2BRS FEMALE SLDR	24	EA
700-3395Y	APXFS3434	ADAPTER PEX 3/4BRS FEMALE SLDR	12	EA
700-3403Y	APXFA11	ADAPTER PEX 1IN FEMALE SOLDER	5	EA
700-3478Y	APXMA11	ADAPTER PEX 1IN BRASS MALE	12	EA
700-3452Y	APXMA1212	ADAPTER PEX 1/2IN BRASS MALE	48	EA
700-3486Y	APXMA1234	1/2IN MPT X3/4 BARBED PEX	12	EA
700-3502Y	APXMA341	ADAPTER PEX BARB 3/4INX1IN MPT	5	EA
700-3510Y	APXMA3412	3/4 MPT X 1/2 BARBED PEX	24	EA
700-3460Y	APXMA3434	ADAPTER PEX 3/4IN BRASS MALE	24	EA
700-3536Y	APXMA34345PK	ADAPTER PEX 3/4IN BRS MALE 5PK	5	EA
700-3544Y	APXMS1212	ADAPTER PEX 1/2 BRS MALE SLDR	24	EA
700-3551Y	APXMS3434	ADAPTER PEX 3/4 BRS MALE SLDR	12	EA
700-3569Y	APXMSA11	ADAPTER PEX 1IN BRS MALE SLDR	5	EA
700-3577Y	APXP12	PLUG PEX TEST 1/2 INCH BRASS	24	EA
700-3585Y	APXP34	PLUG PEX TEST 3/4 INCH BRASS	12	EA
705-9793Y	APXSTUB8WE	STUBOUT WITH EAR 1/2INX8IN	12	EA
700-3635Y	APXT11	FITTING PEX 1 INCH TEE BRASS	6	EA
700-3692Y	APXT1112	FITTING PEX TEE 1X1X1/2 BRASS	6	EA
700-3700Y	APXT1134	FITTING PEX TEE 1X1X3/4 BRASS	6	EA
700-3619Y	APXT12	FITTING PEX 1/2 INCH TEE BRASS	48	EA
700-3718Y	APXT1210PK	FITTING PEX 1/2 TEE BRASS 10PK	6	EA
700-3643Y	APXT121234	FITTING PEX TEE 1/2X1/2X3/4BRS	12	EA
700-3627Y	APXT34	FITTING PEX 3/4 INCH TEE BRASS	24	EA
700-3668Y	APXT341212	FITTING PEX TEE 3/4X1/2X1/2BRS	12	EA
700-3676Y	APXT341234	FITTING PEX TEE 3/4X1/2X3/4BRS	12	EA
700-3684Y	APXT343412	FITTING PEX TEE 3/4X3/4X1/2BRS	24	EA
700-3734Y	APXT3434125PK	FITTING PEX TEE 3/4X3/4X1/2BRS	5	EA
700-3601Y	APXT38	FITTING PEX 3/8 INCH TEE BRASS	12	EA
897-4636Y	PXPC1210PK	PINCH CLAMP PEX 1/2 INCH 10PK	24	EA
897-4651Y	PXPC15PK	PINCH CLAMP PEX 1 INCH 5 PACK	10	EA
897-4644Y	PXPC3410PK	PINCH CLAMP PEX 3/4 INCH 10PK	24	EA
897-4677Y	PXPC3425PK	CLAMP PINCH PEX 3/4IN BAG25	10	EA
897-4610Y	PXPC3810PK	PINCH CLAMP PEX 3/8 INCH 10PK	6	EA
897-4669Y	PXPC1225PK	CLAMP PINCH PEX 1/2IN 25PACK	10	PK 25

\* INDICATES NEW ITEMS • ITEM NUMBERS WITH SUFFIX "X" ARE SOLD IN SHELF PACK QUANTITIES ONLY  
ITEM NUMBERS WITH SUFFIX "Y" MAY BE PURCHASED IN LESS THAN SHELF PACK QUANTITIES - NORMAL CHARGES APPLY

# 318 - PIPE FITTINGS

## IRON PIPE FITTINGS- GALVANIZED

Threaded run connection. Galvanized steel.



Our No.	Mfg No.	Retail Description	Shelf Pk	Unit
<b>B &amp; K INDUSTRIES</b>				
385-3793Y	510-010BC	ELBOW 90DEG GALV 3IN	7	EA
845-0306Y	510-011BC	ELBOW 90DEG GALV 4IN	2	EA
748-9347Y	510-210BC	ELBOW 45 DEG GALV 3IN	5	EA
411-8659Y	510-211BC	ELBOW 45 DEG GALV 4IN	3	EA
526-8990Y	510-310BC	ELBOW STREET 90DEG GAL 3IN	7	EA
958-7767Y	510-311BC	ELBOW STREET 90DEG GALV 4IN	2	EA
022-8155Y	510-610BC	TEE GALVANIZED 3 IN	6	EA
105-9310Y	510-611BC	TEE GALVANIZED 4 IN	3	EA
381-7962Y	510-803HN	ELBOW 90DEG GALV SIDEOUTLET1/2	10	EA
986-0172Y	510-804HN	ELBOW 90DEG GALV SIDEOUTLET3/4	10	EA
224-7138Y	510-903HC	LOCK NUT GALVANIZED 1/2	40	EA
264-2528Y	511-210BC	COUPLING MALLEABLE GALV 3IN	12	EA
153-2613Y	511-211BC	COUPLING MALLEABLE GALV 4IN	7	EA
864-4536Y	511-410BC	CAP MALLEABLE GALV 3IN	16	EA
302-0658Y	511-411BC	CAP MALLEABLE GALV 4IN	10	EA
108-3757Y	511-613	EXTENSION PIECE GALVANIZED 1/2	25	EA
729-0877Y	511-614	EXTENSION PIECE GALVANIZED 3/4	60	EA
102-0668Y	511-810BC	PLUG SQ HEAD GALV MALLEABLE 3	24	EA
994-7375Y	511-811BC	PLUG SQ HEAD GALV MALLEABLE 4	16	EA
734-2447Y	511-900BC	BUSHING GALV HEX 4X3	10	EA
053-9668Y	511-907BC	BUSHING GALV HEX 3X1-1/2	32	EA
611-0548Y	511-908BC	BUSHING GALV HEX 3X2	16	EA
469-4972Y	511-918BC	BUSHING GALV HEX 4X2	10	EA
<b>PROSOURCE</b>				
610-2123Y	0745	CROSS MALLEABLE GALV 1/2	10	EA
610-2131Y	0747	CROSS MALLEABLE GALV 3/4	5	EA
610-1513Y	11A-1 1/2G	TEE GALVANIZED 1-1/2 IN	5	EA
610-1505Y	11A-1 1/4G	TEE GALVANIZED 1-1/4 IN	5	EA
610-1471Y	11A-1/2G	TEE GALVANIZED 1/2 IN	25	EA
610-1455Y	11A-1/4G	TEE GALVANIZED 1/4 IN	25	EA
610-1448Y	11A-1/8G	TEE GALVANIZED 1/8 IN	25	EA
610-1497Y	11A-1G	TEE GALVANIZED 1 IN	10	EA
610-1521Y	11A-2G	TEE GALVANIZED 2 IN	6	EA
610-1489Y	11A-3/4G	TEE GALVANIZED 3/4 IN	15	EA
610-1463Y	11A-3/8G	TEE GALVANIZED 3/8 IN	20	EA
610-1869Y	11A3/4X3/4X1/2G	TEE GALVANIZED 3/4X3/4X1/2	8	EA
610-3410Y	1309	UNION GALV MALLEABLE 150LB 3/8	15	EA
610-2339Y	18-1-1/2G	CAP MALLEABLE GALV 1-1/2	6	EA
610-2321Y	18-1-1/4G	CAP MALLEABLE GALV 1-1/4	8	EA
610-2297Y	18-1/2G	CAP MALLEABLE GALV 1/2 IN	35	EA
610-2271Y	18-1/4G	CAP MALLEABLE GALV 1/4 IN	25	EA
610-2263Y	18-1/8G	CAP MALLEABLE GALV 1/8 IN	25	EA
610-2313Y	18-1G	CAP MALLEABLE GALV 1 IN	10	EA
610-2347Y	18-2G	CAP MALLEABLE GALV 2IN	6	EA
610-2305Y	18-3/4G	CAP MALLEABLE GALV 3/4 IN	20	EA

Our No.	Mfg No.	Retail Description	Shelf Pk	Unit
610-2289Y	18-3/8G	CAP MALLEABLE GALV 3/8 IN	35	EA
611-7709Y	21-1 1/2G	COUPLING MALLEABLE GALV 1-1/2	6	EA
611-7691Y	21-1 1/4G	COUPLING MALLEABLE GALV 1-1/4	4	EA
611-7667Y	21-1/2G	COUPLING MALLEABLE GALV 1/2	20	EA
611-7642Y	21-1/4G	COUPLING MALLEABLE GALV 1/4	25	EA
694-9127Y	21-1/8G	COUPLING MALLEABLE GALV 1/8	25	EA
611-7683Y	21-1G	COUPLING MALLEABLE GALV 1IN	8	EA
611-7717Y	21-2G	COUPLING MALLEABLE GALV 2IN	4	EA
611-7675Y	21-3/4G	COUPLING MALLEABLE GALV 3/4	10	EA
610-2867Y	24-1/2X1/4G	COUPLING GALV 1/2X1/4	30	EA
610-2875Y	24-1/2X3/8G	COUPLING GALV 1/2X3/8	30	EA
610-2834Y	24-1/4X1/8G	COUPLING GALV 1/4X1/8	25	EA
610-2966Y	24-1/2X11/4G	COUPLING GALV 1-1/2X1-1/4	4	EA
610-2958Y	24-1/2X1G	COUPLING GALV 1-1/2X1	4	EA
610-2602Y	24-1/2X3/4G	COUPLING GALV 1-1/2X3/4	4	EA
610-2941Y	24-1/4X1G	COUPLING GALV 1-1/4X1	5	EA
610-2933Y	24-1/4X3/4G	COUPLING GALV 1-1/4X3/4	5	EA
610-2917Y	24-1X1/2G	COUPLING GALV 1X1/2 IN	10	EA
610-2925Y	24-1X3/4G	COUPLING GALV 1X3/4 IN	10	EA
610-3006Y	24-2X11/2G	COUPLING GALV 2X1-1/2	5	EA
610-2990Y	24-2X11/4G	COUPLING GALV 2X1-1/4	5	EA
610-2982Y	24-2X1G	COUPLING GALV 2X1 IN	5	EA
610-2909Y	24-3/4X1/2G	COUPLING GALV 3/4X1/2	15	EA
610-2883Y	24-3/4X1/4G	COUPLING GALV 3/4X1/4	20	EA
610-2891Y	24-3/4X3/8G	COUPLING GALV 3/4X3/8	20	EA
610-2859Y	24-3/8X1/4G	COUPLING GALV 3/8X1/4	30	EA
610-2438Y	27-1/2G	FLOOR FLANGE MALLBLE GALV 1/2	10	EA
610-2479Y	27-11/2G	FLOOR FLANGE MALLBLE GALV1-1/2	10	EA
610-2461Y	27-11/4G	FLOOR FLANGE MALLBLE GALV1-1/4	4	EA
610-2453Y	27-1G	FLOOR FLANGE MALLBLE GALV 1	6	EA
610-2487Y	27-2G	FLOOR FLANGE MALLBLE GALV 2	6	EA
610-2446Y	27-3/4G	FLOOR FLANGE MALLBLE GALV 3/4	8	EA
610-0739Y	2A-1-1/4G	ELBOW 90DEG GALV 1-1/4 IN	8	EA
610-0705Y	2A-1/2G	ELBOW 90DEG GALV 1/2	15	EA
610-0689Y	2A-1/4G	ELBOW 90DEG GALV 1/4	25	EA
610-0671Y	2A-1/8G	ELBOW 90DEG GALV 1/8	25	EA
610-0721Y	2A-1G	ELBOW 90DEG GALV 1IN	15	EA
610-0754Y	2A-2G	ELBOW 90DEG GALV2IN	8	EA
610-0713Y	2A-3/4G	ELBOW 90DEG GALV 3/4	10	EA
610-0697Y	2A-3/8G	ELBOW 90DEG GALV 3/8	25	EA
610-0747Y	2A1-1/2G	ELBOW 90DEG GALV 1-1/2 IN	10	EA
610-0887Y	2B-1/2X3/8G	ELBOW 90 DEG GALV 1/2X3/8	25	EA
610-0986Y	2B-2X1-1/2G	ELBOW 90 DEG GALV 2X1-1/2	8	EA
610-0903Y	2B-3/4X1/2G	ELBOW 90 DEG GALV 3/4X1/2	15	EA
610-0929Y	2B1X3/4G	ELBOW 90 DEG GALV 1X3/4	8	EA
694-9325Y	3/8GM	COUPLING MALLEABLE GALV 3/8	25	EA
610-3170Y	31-1-1/2G	PLUG GALV MALLEABLE 1-1/2	12	EA
610-3162Y	31-1-1/4G	PLUG GALV MALLEABLE 1-1/4	10	EA
610-3139Y	31-1/2G	PLUG GALV MALLEABLE 1/2	50	EA
610-3113Y	31-1/4G	PLUG GALV MALLEABLE 1/4	25	EA
610-3105Y	31-1/8G	PLUG GALV MALLEABLE 1/8	25	EA
610-3154Y	31-1G	PLUG GALV MALLEABLE 1IN	20	EA
610-3188Y	31-2G	PLUG GALV MALLEABLE 2IN	8	EA
610-3147Y	31-3/4G	PLUG GALV MALLEABLE 3/4	40	EA
610-3121Y	31-3/8G	PLUG GALV MALLEABLE 3/8	25	EA

\* INDICATES NEW ITEMS • ITEM NUMBERS WITH SUFFIX "X" ARE SOLD IN SHELF PACK QUANTITIES ONLY  
ITEM NUMBERS WITH SUFFIX "Y" MAY BE PURCHASED IN LESS THAN SHELF PACK QUANTITIES - NORMAL CHARGES APPLY

Our No.	Mfg No.	Retail Description	Shelf Pk	Unit
610-3469Y	34B-1-1/2G	UNION GALV MALLBLE 150LB 1-1/2	4	EA
610-3451Y	34B-1-1/4G	UNION GALV MALLBLE 150LB 1-1/4	4	EA
610-3428Y	34B-1/2G	UNION GALV MALLEABLE 150LB 1/2	10	EA
610-3402Y	34B-1/4G	UNION GALV MALLEABLE 150LB 1/4	20	EA
610-3444Y	34B-1G	UNION GALV MALLEABLE 150LB 1IN	5	EA
610-3477Y	34B-2G	UNION GALV MALLEABLE 150LB 2	4	EA
610-3436Y	34B-3/4G	UNION GALV MALLEABLE 150LB 3/4	8	EA
610-0499Y	35-1-1/2X1-1/4G	BUSHING GALV HEX 1-1/2X1-1/4	10	EA
610-0481Y	35-1-1/2X1G	BUSHING GALV HEX 1-1/2X1	10	EA
610-0473Y	35-1-1/2X3/4G	BUSHING GALV HEX 1-1/2X3/4	10	EA
685-6181Y	35-1-1/4X1/2G	BUSHING GALV HEX 1-1/4X1/2	12	EA
610-0457Y	35-1-1/4X1G	BUSHING GALV HEX 1-1/4X1	12	EA
610-0440Y	35-1-1/4X3/4G	BUSHING GALV HEX 1-1/4X3/4	12	EA
610-0366Y	35-1/2X1/4G	BUSHING GALV HEX 1/2X1/4	40	EA
610-0358Y	35-1/2X1/8G	BUSHING GALV HEX 1/2X1/8	30	EA
610-0374Y	35-1/2X3/8G	BUSHING GALV HEX 1/2X3/8	40	EA
610-0325Y	35-1/4X1/8G	BUSHING GALV HEX 1/4X1/8	35	EA
610-0416Y	35-1X1/2G	BUSHING GALV HEX 1X1/2 IN	25	EA
610-0424Y	35-1X3/4G	BUSHING GALV HEX 1X3/4 IN	25	EA
610-0531Y	35-2X1-1/2G	BUSHING GALV HEX 2X1-1/2	5	EA
610-0523Y	35-2X1-1/4G	BUSHING GALV HEX 2X1-1/4	5	EA
610-0515Y	35-2X1G	BUSHING GALV HEX 2X1	5	EA
610-0507Y	35-2X3/4G	BUSHING GALV HEX 2X3/4 IN	5	EA
610-0408Y	35-3/4X1/2G	BUSHING GALV HEX 3/4X1/2	25	EA
610-0382Y	35-3/4X1/4G	BUSHING GALV HEX 3/4X1/4	25	EA
610-0390Y	35-3/4X3/8G	BUSHING GALV HEX 3/4X3/8	25	EA
610-0341Y	35-3/8X1/4G	BUSHING GALV HEX 3/8X1/4	35	EA
610-0333Y	35-3/8X1/8G	BUSHING GALV HEX 3/8X1/8	35	EA
610-1158Y	4-1-1/2G	ELBOW 45DEG GALV 1-1/2 IN	5	EA
610-1141Y	4-1-1/4G	ELBOW 45DEG GALV 1-1/4 IN	5	EA
610-1117Y	4-1/2G	ELBOW 45DEG GALV 1/2	10	EA
610-1091Y	4-1/4G	ELBOW 45DEG GALV 1/4	25	EA
610-1133Y	4-1G	ELBOW 45DEG GALV 1IN	5	EA
610-1166Y	4-2G	ELBOW 45DEG GALV 2IN	4	EA
610-1125Y	4-3/4G	ELBOW 45DEG GALV 3/4	10	EA
610-1331Y	6-1-1/2G	ELBOW STREET 90DEG GALV 1-1/2	5	EA
610-1323Y	6-1-1/4G	ELBOW STREET 90DEG GALV 1-1/4	5	EA
610-1299Y	6-1/2G	ELBOW STREET 90DEG GALV 1/2	20	EA
610-1273Y	6-1/4G	ELBOW STREET 90DEG GALV 1/4	25	EA
610-1265Y	6-1/8G	ELBOW STREET 90DEG GALV 1/8	25	EA
610-1315Y	6-1G	ELBOW STREET 90DEG GALV 1IN	6	EA
610-1349Y	6-2G	ELBOW STREET 90DEG GALV 2IN	4	EA
610-1307Y	6-3/4G	ELBOW STREET 90DEG GALV 3/4	10	EA
610-1281Y	6-3/8G	ELBOW STREET 90DEG GALV 3/8	10	EA
626-8254Y	7-3/4G	ELBOW STREET 45DEG GALV 3/4	15	EA

**STEEL PIPE FITTINGS-GALVANIZED**

For threaded connections. Galvanized, steel.



Our No.	Mfg No.	Retail Description	Shelf Pk	Unit
---------	---------	--------------------	----------	------

**B & K INDUSTRIES**

109-4358Y	511-423HN	COUPLING GALV MERCH L&R 1/2	10	EA
289-1927Y	563-540HN	PIPE NIPPLE GALV 1/2X4	10	EA
242-4018Y	564-540HN	PIPE NIPPLE GALV 3/4X4	10	EA
035-8861Y	570-030BC	PIPE NIPPLE GALV 3X3 IN	25	EA
311-4063Y	570-040	PIPE NIPPLE GALV 3X4 IN	25	EA
928-7681Y	570-050BC	PIPE NIPPLE GALV 3X5 IN	16	EA
049-3999Y	570-060BC	PIPE NIPPLE GALV 3X6 IN	16	EA
817-7586Y	570-080BC	PIPE NIPPLE GALV 3X8 IN	16	EA
341-4323Y	570-100BC	PIPE NIPPLE GALV 3X10	10	EA
522-5925Y	570-120BC	PIPE NIPPLE GALV 3X12	10	EA
824-1366Y	571-040BC	PIPE NIPPLE GALV 4X4 IN	10	EA
136-5063Y	571-060BC	PIPE NIPPLE GALV 4X6 IN	10	EA
458-1203Y	571-080BC	PIPE NIPPLE GALV 4X8 IN	5	EA
526-5384Y	571-100BC	PIPE NIPPLE GALV 4X10	5	EA
787-7855Y	571-120BC	PIPE NIPPLE GALV 4X12	5	EA

**PROSOURCE**

633-7273Y	3/4X9G	PIPE NIPPLE GALV 3/4X9	25	EA
435-6010Y	G564-180HC	PIPE NIPPLE GALV 3/4X18	5	EA
479-3808Y	GN 1-1/2X36-S	PIPE NIPPLE GALV 1-1/2X36	3	EA
425-1179Y	GN 1/2X18-S	PIPE NIPPLE GALV 1/2X18	5	EA
429-0615Y	GN 1/2X24-S	PIPE NIPPLE GALV 1/2X24	5	EA
430-6403Y	GN 1/2X30-S	PIPE NIPPLE GALV 1/2X30	5	EA
430-8722Y	GN 1/2X36-S	PIPE NIPPLE GALV 1/2X36	5	EA
432-0644Y	GN 1/2X48-S	PIPE NIPPLE GALV 1/2X48	1	EA
432-2509Y	GN 1/2X60-S	PIPE NIPPLE GALV 1/2X60	5	EA
434-0428Y	GN 1/2X72-S	PIPE NIPPLE GALV 1/2X72	5	EA
477-2638Y	GN 11/2X18-S	PIPE NIPPLE GALV 1-1/2X18	3	EA
477-9716Y	GN 11/2X24-S	PIPE NIPPLE GALV 1-1/2X24	3	EA
478-8998Y	GN 11/2X30-S	PIPE NIPPLE GALV 1-1/2X30	3	EA
479-6207Y	GN 11/2X48-S	PIPE NIPPLE GALV 1-1/2X48	3	EA
482-3720Y	GN 11/2X60-S	PIPE NIPPLE GALV 1-1/2X60	3	EA
483-4750Y	GN 11/2X72-S	PIPE NIPPLE GALV 1-1/2X72	3	EA
464-4308Y	GN 11/4X18-S	PIPE NIPPLE GALV 1-1/4X18	3	EA
465-1352Y	GN 11/4X24-S	PIPE NIPPLE GALV 1-1/4X24	3	EA
466-0734Y	GN 11/4X30-S	PIPE NIPPLE GALV 1-1/4X30	3	EA
471-0679Y	GN 11/4X36-S	PIPE NIPPLE GALV 1-1/4X36	3	EA
471-4960Y	GN 11/4X48-S	PIPE NIPPLE GALV 1-1/4X48	1	EA
473-3101Y	GN 11/4X60-S	PIPE NIPPLE GALV 1-1/4X60	1	EA
474-9479	GN 11/4X72-S	PIPE NIPPLE GALV 1-1/4X72	1	EA
449-0983Y	GN 1X18-S	PIPE NIPPLE GALV 1X18	3	EA
449-4167Y	GN 1X24-S	PIPE NIPPLE GALV 1X24	3	EA
451-0749Y	GN 1X30-S	PIPE NIPPLE GALV 1X30	3	EA
451-5219Y	GN 1X36-S	PIPE NIPPLE GALV 1X36	1	EA
455-2261Y	GN 1X48-S	PIPE NIPPLE GALV 1X48	3	EA
456-1262Y	GN 1X60-S	PIPE NIPPLE GALV 1X60	3	EA

\* INDICATES NEW ITEMS • ITEM NUMBERS WITH SUFFIX "X" ARE SOLD IN SHELF PACK QUANTITIES ONLY  
ITEM NUMBERS WITH SUFFIX "Y" MAY BE PURCHASED IN LESS THAN SHELF PACK QUANTITIES - NORMAL CHARGES APPLY



## 320 - PIPE FITTINGS

Our No.	Mfg No.	Retail Description	Shelf Pk	Unit
462-0308Y	GN 1X72-5	PIPE NIPPLE GALV 1X72	3	EA
486-3965Y	GN 2X18-5	PIPE NIPPLE GALV 2X18	3	EA
492-3942Y	GN 2X24-5	PIPE NIPPLE GALV 2X24	2	EA
493-1986Y	GN 2X30-5	PIPE NIPPLE GALV 2X30	2	EA
494-4286Y	GN 2X36-5	PIPE NIPPLE GALV 2X36	2	EA
495-9482Y	GN 2X48-5	PIPE NIPPLE GALV 2X48	2	EA
498-5982Y	GN 2X60-5	PIPE NIPPLE GALV 2X60	1	EA
500-3488Y	GN 2X72-5	PIPE NIPPLE GALV 2X72	2	EA
436-3941Y	GN 3/4X24-5	PIPE NIPPLE GALV 3/4X24	5	EA
436-5458Y	GN 3/4X30-5	PIPE NIPPLE GALV 3/4X30	5	EA
437-5986Y	GN 3/4X36-5	PIPE NIPPLE GALV 3/4X36	5	EA
438-0762Y	GN 3/4X48-5	PIPE NIPPLE GALV 3/4X48	5	EA
441-6699Y	GN 3/4X60-5	PIPE NIPPLE GALV 3/4X60	5	EA
445-8121Y	GN 3/4X72-5	PIPE NIPPLE GALV 3/4X72	5	EA

### IRON PIPE FITTINGS-BLACK

Threaded for male or female pipe connections.  
Galvanized steel.



Our No.	Mfg No.	Retail Description	Shelf Pk	Unit
<b>PROSOURCE</b>				
611-7592Y	1 BM	COUPLING BLACK MALLEABLE 1IN	8	EA
610-1422Y	11A-1 1/2B	TEE BLK MALLEABLE PIPE 1-1/2	5	EA
610-1414Y	11A-1 1/4B	TEE BLK MALLEABLE PIPE 1-1/4	5	EA
610-1380Y	11A-1/2B	TEE BLK MALLEABLE PIPE 1/2	10	EA
610-1364Y	11A-1/4B	TEE BLK MALLEABLE PIPE 1/4	25	EA
610-1406Y	11A-1B	TEE BLK MALLEABLE PIPE 1IN	10	EA
610-1430Y	11A-2B	TEE BLK MALLEABLE PIPE 2IN	6	EA
610-1398Y	11A-3/4B	TEE BLK MALLEABLE PIPE 3/4	15	EA
610-1620Y	11A1X1/2B	TEE BLK MALLEABLE 1X1/2	5	EA
610-1588Y	11A3/4X1/2B	TEE BLK MALLEABLE 3/4X3/4X1/2	8	EA
610-2206Y	18-1/2B	CAP BLACK MALLEABLE 1/2	35	EA
610-2222Y	18-1B	CAP BLACK MALLEABLE 1IN	10	EA
610-2255Y	18-2B	CAP BLACK MALLEABLE 2IN	6	EA
610-2214Y	18-3/4B	CAP BLACK MALLEABLE 3/4	20	EA
611-7576Y	21-1/2B	COUPLING BLACK MALLEABLE 1/2	15	EA
611-7626Y	21-2B	COUPLING BLACK MALLEABLE 2IN	4	EA
611-7584Y	21-3/4B	COUPLING BLACK MALLEABLE 3/4	10	EA
610-2651Y	24-1/2X3/8B	COUPLING BLK MALLEABLE 1/2X3/8	30	EA
610-2743Y	24-11/4X1B	COUPLING BLK MALLEABLE 1-1/4X1	5	EA
610-2701Y	24-1X1/2B	COUPLING BLK MALLEABLE 1X1/2	10	EA
610-2719Y	24-1X3/4B	COUPLING BLK MALLEABLE 1X3/4	15	EA
610-2685Y	24-3/4X1/2B	COUPLING BLK MALLEABLE 3/4X1/2	15	EA
610-2362Y	27-1/2B	FLOOR FLANGE BLK MALLEABLE 1/2	10	EA
610-2404Y	27-11/2B	FLOOR FLANGE BLK MALLEABLE 1-1/2	3	EA
610-2396Y	27-11/4B	FLOOR FLANGE BLK MALLEABLE 1-1/4	4	EA
610-2388Y	27-1B	FLOOR FLANGE BLK MALLEABLE 1IN	6	EA
610-2370Y	27-3/4B	FLOOR FLANGE BLK MALLEABLE 3/4	8	EA
610-0655Y	2A-1-1/2B	ELBOW 90 DEG BLACK 1-1/2	10	EA
610-0648Y	2A-1-1/4B	ELBOW 90 DEG BLACK 1-1/4	8	EA
610-0614Y	2A-1/2B	ELBOW 90 DEG BLACK 1/2 IN	25	EA

Our No.	Mfg No.	Retail Description	Shelf Pk	Unit
610-0598Y	2A-1/4B	ELBOW 90 DEG BLACK 1/4 IN	25	EA
610-0630Y	2A-1B	ELBOW 90 DEG BLACK 1IN	15	EA
610-0663Y	2A-2B	ELBOW 90 DEG BLACK 2IN	8	EA
610-0622Y	2A-3/4B	ELBOW 90 DEG BLACK 3/4 IN	10	EA
610-0606Y	2A-3/8B	ELBOW 90 DEG BLACK 3/8 IN	25	EA
610-0812Y	2B-1X3/4B	ELBOW 90 DEG BLK STREET 1X3/4	15	EA
610-0796Y	2B-3/4X1/2B	ELBOW 90 DEG BLK REDU 3/4X1/2	15	EA
610-3048Y	31-1/2B	PLUG BLACK MALLEABLE 1/2	50	EA
610-3022Y	31-1/4B	PLUG BLACK MALLEABLE 1/4	25	EA
610-3063Y	31-1B	PLUG BLACK MALLEABLE 1 IN	20	EA
610-3097Y	31-2B	PLUG BLACK MALLEABLE 2 IN	8	EA
610-3055Y	31-3/4B	PLUG BLACK MALLEABLE 3/4	40	EA
610-3030Y	31-3/8B	PLUG BLACK MALLEABLE 3/8	25	EA
610-3386Y	34B-1-1/2B	JOINT UNION BLACK GROUND 1-1/2	4	EA
610-3378Y	34B-1-1/4B	JOINT UNION BLACK GROUND 1-1/4	8	EA
610-3345Y	34B-1/2B	JOINT UNION BLACK GROUND 1/2	10	EA
610-3360Y	34B-1B	JOINT UNION BLACK GROUND 1IN	5	EA
610-3394Y	34B-2B	JOINT UNION BLACK GROUND 2 IN	4	EA
610-3352Y	34B-3/4B	JOINT UNION BLACK GROUND 3/4	8	EA
610-0168Y	35-1-1/4X1B	BUSHING BLACK HEX 1-1/4X1	12	EA
610-0036Y	35-1/2X1/4B	BUSHING BLACK HEX 1/2X1/4	30	EA
610-0044Y	35-1/2X3/8B	BUSHING BLACK HEX 1/2X3/8	40	EA
610-0101Y	35-1X1/2B	BUSHING BLACK HEX 1X1/2	25	EA
610-0119Y	35-1X3/4B	BUSHING BLACK HEX 1X3/4	25	EA
610-0275Y	35-2X1-1/2B	BUSHING BLACK HEX 2X1 1/2	5	EA
610-0085Y	35-3/4X1/2B	BUSHING BLACK HEX 3/4X1/2	25	EA
610-0028Y	35-3/8X1/4B	BUSHING BLACK HEX 3/8X1/4	35	EA
610-1026Y	4-1/2B	ELBOW 45DEG BLACK 1/2	10	EA
627-0334Y	4-1B	ELBOW 45DEG BLACK 1IN	5	EA
610-1075Y	4-2B	ELBOW 45DEG BLACK 2 IN	8	EA
610-1034Y	4-3/4B	ELBOW 45DEG BLACK 3/4	10	EA
610-1240Y	6-1-1/2B	ELBOW 90 DEG BLACK STREET 1-1/2	10	EA
699-4107Y	6-1-1/4B	ELBOW 90 DEG BLACK STREET 1-1/4	8	EA
610-1208Y	6-1/2B	ELBOW 90 DEG BLACK STREET 1/2	20	EA
610-1182Y	6-1/4B	ELBOW 90 DEG BLACK STREET 1/4	25	EA
610-1224Y	6-1B	ELBOW 90 DEG BLACK STREET 1IN	6	EA
610-1257Y	6-2B	ELBOW 90 DEG BLACK STREET 2IN	8	EA
610-1216Y	6-3/4B	ELBOW 90 DEG BLACK STREET 3/4	10	EA
610-1190Y	6-3/8B	ELBOW 90 DEG BLACK STREET 3/8	10	EA

### STEEL PIPE FITTINGS- BLACK

For threaded connections. Black oxide, steel.



Our No.	Mfg No.	Retail Description	Shelf Pk	Unit
<b>PROSOURCE</b>				
363-2890Y	583-360HC	PIPE NIPPLE BLACK 1/2X36	5	EA
352-0848Y	BN 1/2X18-5	PIPE NIPPLE BLACK 1/2X18	5	EA
355-6982Y	BN 1/2X24-5	PIPE NIPPLE BLACK 1/2X24	5	EA
360-7199Y	BN 1/2X30-5	PIPE NIPPLE BLACK 1/2X30	5	EA
363-3708Y	BN 1/2X48-5	PIPE NIPPLE BLACK 1/2X48	5	EA

\* INDICATES NEW ITEMS • ITEM NUMBERS WITH SUFFIX "X" ARE SOLD IN SHELF PACK QUANTITIES ONLY  
ITEM NUMBERS WITH SUFFIX "Y" MAY BE PURCHASED IN LESS THAN SHELF PACK QUANTITIES - NORMAL CHARGES APPLY

Our No.	Mfg No.	Retail Description	Shelf Pk	Unit
366-0388Y	BN 1/2X60-S	PIPE NIPPLE BLACK 1/2X60	5	EA
367-6657Y	BN 1/2X72-S	PIPE NIPPLE BLACK 1/2X72	5	EA
405-6628Y	BN 11/2X48-S	PIPE NIPPLE BLACK 1-1/2X48	3	EA
388-4269Y	BN 11/4X18-S	PIPE NIPPLE BLACK 1-1/4X18	3	EA
390-0743Y	BN 11/4X24-S	PIPE NIPPLE BLACK 1-1/4X24	3	EA
392-5013Y	BN 11/4X36-S	PIPE NIPPLE BLACK 1-1/4X36	3	EA
393-3629Y	BN 11/4X48-S	PIPE NIPPLE BLACK 1-1/4X48	3	EA
396-3386Y	BN 11/4X60-S	PIPE NIPPLE BLACK 1-1/4X60	3	EA
397-7949Y	BN 11/4X72-S	PIPE NIPPLE BLACK 1-1/4X72	3	EA
379-0268Y	BN 1X18-S	PIPE NIPPLE BLACK 1X18	3	EA
380-4408Y	BN 1X24-S	PIPE NIPPLE BLACK 1X24	3	EA
382-5155Y	BN 1X30-S	PIPE NIPPLE BLACK 1X30	3	EA
385-7406Y	BN 1X36-S	PIPE NIPPLE BLACK 1X36	3	EA
387-6075Y	BN 1X48-S	PIPE NIPPLE BLACK 1X48	3	EA
387-9707Y	BN 1X60-S	PIPE NIPPLE BLACK 1X60	3	EA
387-9814Y	BN 1X72-S	PIPE NIPPLE BLACK 1X72	3	EA
409-8976Y	BN 2X24-S	PIPE NIPPLE BLACK 2X24	2	EA
412-6215Y	BN 2X36-S	PIPE NIPPLE BLACK 2X36	2	EA
414-0802Y	BN 2X48-S	PIPE NIPPLE BLACK 2X48	2	EA
369-2100Y	BN 3/4X18-S	PIPE NIPPLE BLACK 3/4X18	5	EA
372-1776Y	BN 3/4X24-S	PIPE NIPPLE BLACK 3/4X24	5	EA
373-9844Y	BN 3/4X30-S	PIPE NIPPLE BLACK 3/4X30	5	EA
374-8365Y	BN 3/4X36-S	PIPE NIPPLE BLACK 3/4X36	5	EA
375-7093Y	BN 3/4X48-S	PIPE NIPPLE BLACK 3/4X48	5	EA
376-0089Y	BN 3/4X60-S	PIPE NIPPLE BLACK 3/4X60	5	EA
376-5377Y	BN 3/4X72-S	PIPE NIPPLE BLACK 3/4X72	5	EA

**COPPER FITTINGS**

Use to change pipe direction, size and connect different components.

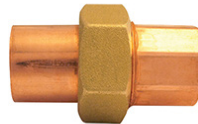

Our No.	Mfg No.	Retail Description	Shelf Pk	Unit
<b>ELKHART PRODUCTS</b>				
521-3228Y	10133582	UNION COPPER CXC 3/4 IN	10	EA
614-2087Y	33580	UNION COPPER CXC 1/2 IN	10	EA
570-8367Y	33584	1IN COPPER UNION	5	EA
731-6821Y	33585	UNION COPPER CXC 1-1/4	25	EA
511-0515Y	33586	UNION COPPER CXC 1-1/2	25	EA
225-6733Y	33587	UNION COPPER CXC 2 IN	20	EA

**PVC PRESSURE PIPE**

Use in irrigation systems or underground sprinkler systems. Outdoor furniture. Cold water pressure applications only for potable water.



Our No.	Mfg No.	Retail Description	Shelf Pk	Unit
<b>CHARLOTTE PIPE &amp; FOUNDR</b>				
861-0149Y	PVC 04005 0200R	CUT PIPE SCH40 1/2X2FT	10	EA
861-0164Y	PVC 04007 0200R	CUT PIPE SCH40 3/4X2FT	39	EA
861-0172Y	PVC 04010 0200R	CUT PIPE SCH40 1X2FT	25	EA
861-0180Y	PVC 07100 0200R	CUT PIPE SCH40 1-1/4IN X 2FT	16	EA

**J-M MFG. CO., INC.**

633-1847Y	PVC 04005 0600	PIPE PVC SCH40 PRESS 1/21DX10	10	LGTH
633-1987Y	PVC 04007 0600	PIPE PVC SCH40 PRESS 3/41DX10	10	LGTH
633-2068Y	PVC 04010 0600	PIPE PVC SCH40 PRESS 11DX10	10	LGTH

**PVC-DWV PIPE**

PVC piping. Use for drain, waste, and venting applications. Unaffected by sun exposure or extreme/extended hot and cold weather temperatures. Easy installation, resists breaking, cracking, and splitting. Permanent or temporary pipe usage.



Our No.	Mfg No.	Retail Description	Shelf Pk	Unit
<b>CHARLOTTE PIPE &amp; FOUNDR</b>				
639-8085Y	PVC 07112 0200	PIPE CUT DWV 1-1/2INX2FT	25	EA
639-8077Y	PVC 07200 0200	DWV CUT PIPE 2X2 FT	16	EA
639-8093Y	PVC 07300 0200	DWV CUT PIPE 3X2FT	6	EA
639-8101Y	PVC 07400 0200	DWV CUT PIPE 4X2FT	4	EA

**CRESLINE**

652-2999	51133	PIPE CELL CORE W/BELL 3X20	1	LGTH
652-4136	51143	PIPE CELL CORE W/BELL 4X20	1	LGTH

**CPVC PIPE / CPVC TUBING**

CPVC piping and tubing. Hot and cold water applications for potable water. Connects water mains to household and commercial appliances.



Our No.	Mfg No.	Retail Description	Shelf Pk	Unit
<b>CHARLOTTE PIPE &amp; FOUNDR</b>				
639-8127Y	CTS 12005 0200R	CPVC CUT PIPE 1/2X2FT	115	EA
639-8176Y	CTS 12007 0200R	CPVC CUT PIPE 3/4X2FT	56	EA

\* INDICATES NEW ITEMS • ITEM NUMBERS WITH SUFFIX "X" ARE SOLD IN SHELF PACK QUANTITIES ONLY  
ITEM NUMBERS WITH SUFFIX "Y" MAY BE PURCHASED IN LESS THAN SHELF PACK QUANTITIES - NORMAL CHARGES APPLY

## 322 - PIPE REPAIR

### CORRUGATED DRAIN

Drain pipes. Intended for exterior use. Ideal for French drain applications or removing water out of flower beds and other exterior locations. Needs no pressure. Can be twisted or straight. Preferable in areas with fine soil or sand.



Our No.	Mfg No.	Retail Description	Shelf Pk	Unit
<b>HANCOR</b>				
227-1583	04730100BS	DRAIN PIPE SW PERF 4X100SOCK	1	EA

### HOSE CLAMPS

Made of stainless steel. Multiple sizes. Intended for residential, commercial, and automotive work. Provides a way to attach a hose to another fitting like a barb or nipple.



Our No.	Mfg No.	Retail Description	Shelf Pk	Unit
<b>IDEAL DIVISION</b>				
078-1161Y	6260450	CLAMP HOSE NIC-SS 5/16-5/8INCH	10	BAG25
699-5872Y	6260650	CLAMP HOSE NIC-SS 5/16-7/8INCH	10	BAG25
418-0238Y	6706550	CLAMP HOSE NIC-SS 3/8IN-7/8IN	10	BAG25
418-0246Y	6708550	CLAMP HOSE NIC-SS 7/16IN-1INCH	10	BAG25
418-0253Y	6710550	CLAMP HOSE NIC-SS 1/2-1-1/16IN	10	BAG25
418-0261Y	6712550	CLAMP HOSE NIC-SS 1/2-1-1/4IN	10	BAG25
699-5880Y	6716550	CLAMP HOSE NIC-SS 11/16-1-1/2	10	BAG25
699-6227Y	6720550	CLAMP HOSE NIC-SS 3/4-1-3/4IN	10	BAG25
699-6268Y	6724550	CLAMP HOSE NIC-SS 1IN TO 2INCH	10	BAG25
699-6284Y	6728550	CLAMP HOSE NIC-SS 1-1/4-2-1/4	10	BAG25

### PROSOURCE

258-1874Y	61905	CLAMP HOSE STL ASSORTMENT 40PC	6	EA
-----------	-------	--------------------------------	---	----

### PIPE REPAIR CLAMPS

Clamp connects to existing pipe and will create a positive seal on pipes that are leaking.



Our No.	Mfg No.	Retail Description	Shelf Pk	Unit
<b>B &amp; K INDUSTRIES</b>				
695-3046Y	160-602	CLAMP PIPE REPAIR SS 3/8X3	6	EA
695-8011Y	160-603HP	CLAMP PIPE REPAIR SS 1/2X3	6	EA
695-2642Y	160-604HP	CLAMP PIPE REPAIR SS 3/4X3	6	EA
695-2659Y	160-605	CLAMP PIPE REPAIR SS 1X3	6	EA
695-2667Y	160-606	CLAMP PIPE REPAIR SS 1-1/4X3	6	EA
695-2675Y	160-607	CLAMP PIPE REPAIR SS 1-1/2X3IN	6	EA
695-2683Y	160-608	CLAMP PIPE REPAIR SS 2X3	4	EA
695-3137Y	160-703	PIPE REPAIR CLAMP SS 1/2X6	3	EA
695-3202Y	160-704	PIPE REPAIR CLAMP SS 3/4X6	3	EA

Our No.	Mfg No.	Retail Description	Shelf Pk	Unit
695-5553Y	160-705	PIPE REPAIR CLAMP SS 1X6	3	EA
695-5587Y	160-706	PIPE REPAIR CLAMP SS 1-1/4X6	3	EA
695-5603Y	160-707	PIPE REPAIR CLAMP SS 1-1/2X6	3	EA
695-8151Y	160-708	PIPE REPAIR CLAMP SS 2X6	2	EA

### PIPE REPAIR KITS

Pipe repair kits. Used to create quick repairs to piping issues. Epoxy patches. Tape. Fiberglass wrap. Can be used on wet and dry pipes and hoses. Can be used for permanent or temporary fixes.



Our No.	Mfg No.	Retail Description	Shelf Pk	Unit
<b>J-B WELD</b>				
179-8834Y	38236	WRAP CAST REPAIR PERMANENT 2IN	4	EA
179-8842Y	38248	WRAP CAST REPR PIPE FBRGLS 1IN	4	EA
179-8859Y	38260	WRAP CAST REPR PIPE FBRGLS 2IN	4	EA

### PIPE REPAIR COUPLINGS

Can be used for a temporary or permanent fix to connect piping or to make additional inserts and tees into existing piping. Male and female adapters. For PVC pipes.



Our No.	Mfg No.	Retail Description	Shelf Pk	Unit
<b>B &amp; K INDUSTRIES</b>				
695-5850Y	160-003HP/HC	COUPLING COMPRESSION 1/2 GALV	5	EA
695-5900Y	160-004HP/HC	COUPLING COMPRESSION 3/4 GALV	5	EA
695-6338Y	160-005HP/HC	COUPLING COMPRESSION 1 GALV	10	EA
695-7468Y	160-006HP/HC	COUPLING COMPRESSION 1-1/4 GAL	3	EA
695-7518Y	160-007HP/HC	COUPLING COMPRESSION 1-1/2 GAL	3	EA
695-7625Y	160-008HC	COUPLING COMPRESSION 2 GALV	4	EA

### PIPE/TUBING STRAPS & HANGERS

Miscellaneous tools and supplies for hanging and strapping down piping and tubing. Hooks, nails, straps, clamps, hangers, supports, plugs, tape, insulators, u-clips, drive tools, connectors, and bend supports.



Our No.	Mfg No.	Retail Description	Shelf Pk	Unit
<b>APOLLO</b>				
897-4776Y	PXBEND12	PIPE BEND PEX 1/2 INCH	12	EA
897-4784Y	PXBEND34	PIPE BEND PEX 3/4 INCH	10	EA
746-0678Y	APXTALON	SUPPORT J-HOOK PIPE	12	PK 1

**WATER HEATER CONNECTORS**



Our No.	Mfg No.	Retail Description	Shelf Pk	Unit
<b>CAMCO MANUFACTURING</b>				
614-8175Y	10063	WATER HEATER CONN 3/4FX3/4X18	12	EA
629-7584Y	10183	CONNECTOR WATER HEAT GAS KIT	6	EA
629-7634Y	10193	CONNECTOR WATER HEAT ELECT KIT	6	EA
<b>PLUMB PAK</b>				
242-0214Y	PP888-1LF	WATER CONNECTOR 3/4 FIP 3/4X12	10	EA
708-2266Y	PP888-3LF	WATER CONNECTOR 3/4FIP 3/4X18	10	EA
274-6865Y	PP888-4LF	WATER CONNECTOR 3/4 FIP 3/4X24	10	EA
<b>SHARKBITE</b>				
133-8763Y	22441LF	KT VLV 3/4IN PFITX3/4INFPIT BRS	12	EA
067-6486Y	22604LF	KT VLV 1/2INFPITX3/4INFPIT BRS	12	EA
368-9635Y	UR3068FX18BV	CONN WH FLEX 1/2BVX3/4FIPX18IN	12	EA
368-9510Y	UR3088FX12	HOSE SS FLEX 3/4 FIP X 12IN LF	12	PK 1
368-9536Y	UR3088FX15	HOSE SS FLEX 3/4 FIP X 15IN LF	12	PK 1
991-5315Y	UR3088FX18	HOSE SS FLEX 3/4 FIP X 18IN LF	12	PK 1
991-5331Y	UR3088FX18BV	HOSE SS FLEX 3/4BVX3/4FIPX18IN	12	PK 1
991-5323Y	UR3088FX24	HOSE SS FLEX 3/4 FIP X 24IN LF	12	PK 1

**HEATER DIELECTRIC FITTINGS**



Our No.	Mfg No.	Retail Description	Shelf Pk	Unit
<b>B &amp; K INDUSTRIES</b>				
695-2592Y	167-004NL	DIELECTRIC UNION 3/4MIP	50	EA
695-2600Y	168-003NL	DIELECTRIC UNION 1/2FIP	30	EA
695-2550Y	168-004NL	DIELECTRIC UNION 3/4FIP	30	EA
695-2634Y	168-005NL	DIELECTRIC UNION 1FIP	25	EA
<b>CAMCO MANUFACTURING</b>				
634-6803Y	10623	DIELECTRC NIPPLE 3/4AMPTX3/4MPT	12	CD 2
644-2008Y	01023	DIELECTRIC HEAT TRAP	12	EA
614-8225Y	23503	DIELECTRIC UNION 3/4FIPX3/4SWT	12	EA

**PRESSURE RELIEF VALVES**



Our No.	Mfg No.	Retail Description	Shelf Pk	Unit
<b>CAMCO MANUFACTURING</b>				
629-7675Y	10473	PRESSURE RELIEF VALVE 3/4	12	EA
635-2322Y	10493	VALVE T&P RELIEF 3/4X 2-1/2	12	EA

**HEATER ELEMENTS - FLANGE**



Our No.	Mfg No.	Retail Description	Shelf Pk	Unit
<b>CAMCO MANUFACTURING</b>				
643-5671Y	03943	WTR HTR ELEMENT 240/4500 FLAT	12	EA
643-6026Y	04363	WTR HTR ELEMENT 120/1500 SCREW	3	EA
634-6779Y	04383	WTR HTR ELEMENT 240/1500 UNIV	12	EA
634-9930Y	04483	WTR HTR ELEMENT 240/2500 UNIV	6	EA
634-9765Y	04503	WTR HTR ELEMENT 240/3000 UNIV	12	EA
634-6555Y	04523	WTR HTR ELEMENT 240/3500 UNIV	12	EA
684-0524Y	04603	WTR HTR ELEMENT 240/4500 UNIV	6	EA
640-8256Y	04703	WTR HTR ELEMENT 240/4500 BOLT	12	EA
684-0557Y	04803	WTR HTR ELEMENT 240/4500 UNIV	12	EA
684-0565Y	04943	WTR HTR ELEMENT 240/4500 SCREW	6	EA

**HEATER ELEMENTS - SCREW IN**



Our No.	Mfg No.	Retail Description	Shelf Pk	Unit
<b>CAMCO MANUFACTURING</b>				
643-6513Y	02343	WTR HTR ELEMENT 240/4500 SCREW	12	CD
643-6935Y	02143	WTR HTR ELEMENT 120/1500 SCREW	6	EA
643-6794Y	02163	WTR HTR ELEMENT 240/1500 SCREW	12	EA
634-5995Y	02203	WTR HTR ELEMENT 120/2000 SCREW	12	EA
644-1992Y	02223	WTR HTR ELEMENT 240/2000 SCREW	12	EA
643-6539Y	02243	WTR HTR ELEMENT 240/2500 SCREW	12	EA
634-6092Y	02263	WTR HTR ELEMENT 240/3000 SCREW	12	EA
634-6357Y	02283	WTR HTR ELEMENT 240/3500 SCREW	12	EA
629-7576Y	02293	WTR HTR ELEMENT 240/3800 SCREW	12	EA
634-6852Y	02363	WTR HTR ELEMENT 240/5500 SCREW	12	EA

\* INDICATES NEW ITEMS • ITEM NUMBERS WITH SUFFIX "X" ARE SOLD IN SHELF PACK QUANTITIES ONLY  
ITEM NUMBERS WITH SUFFIX "Y" MAY BE PURCHASED IN LESS THAN SHELF PACK QUANTITIES - NORMAL CHARGES APPLY

## 324 - WATER HEATER PARTS & ACCESSORI

Our No.	Mfg No.	Retail Description	Shelf Pk	Unit
681-6540Y	02583	WTR HTR ELEMENT 240/4500 SCREW	12	EA
644-2057Y	02723	WTR HTR ELEMENT 240/4500 SCREW	12	EA
643-7248Y	02903	WTR HTR ELEMENT 240/2500 SCREW	12	EA
643-7214Y	02923	WTR HTR ELEMENT 240/4500 SCREW	6	EA
644-2149Y	02953	WTR HTR ELEMENT 240/4500 SCREW	6	EA

### ELEMENT GASKETS & ADAPTERS



Our No.	Mfg No.	Retail Description	Shelf Pk	Unit
<b>CAMCO MANUFACTURING</b>				
618-8965Y	07133	GASKET KIT UNIVERSAL	12	EA
618-9039Y	07223	ELEMENT ADAPTER KIT	12	EA

### WATER HEATER REPAIR KITS



Our No.	Mfg No.	Retail Description	Shelf Pk	Unit
<b>CAMCO MANUFACTURING</b>				
629-7535Y	07013	THERMODISC CONTRACTOR PACK	6	EA
618-9062Y	07023	THERMOSTAT WTR HTR PLUMBER PAK	6	EA

### WATER HEATER GAS CONTROLS



Our No.	Mfg No.	Retail Description	Shelf Pk	Unit
<b>CAMCO MANUFACTURING</b>				
961-1401	08401	NATURAL GAS VALVE 42000 BTU	1	EA
961-1393	08421	WATER HEATER VALVE NG 79000BTU	1	EA

## WATER HEATER THERMOSTATS



Our No.	Mfg No.	Retail Description	Shelf Pk	Unit
<b>CAMCO MANUFACTURING</b>				
683-7611Y	08123	THERMOSTAT WTR HTR LOWER	12	CD
683-7637Y	08143	THERMOSTAT WTR HTR SINGLE	12	CD
683-7504Y	08163	THERMOSTAT WTR HTR UPPER	12	CD
618-8825Y	07723	THERMOSTAT WTR HTR ELECTRIC	6	EA
625-0179Y	07843	THERMOSTAT WTR HTR ELECTRIC	6	EA
617-4148Y	07863	THERMOSTAT WTR HTR ELECTRIC	6	EA

### HEATER ACCESS DOOR KITS



Our No.	Mfg No.	Retail Description	Shelf Pk	Unit
<b>CAMCO MANUFACTURING</b>				
622-9009Y	09423	GASKET KIT BURNER ACCESS DOOR	6	EA

### WATER HEATER DRAIN VALVES



Our No.	Mfg No.	Retail Description	Shelf Pk	Unit
<b>CAMCO MANUFACTURING</b>				
629-7683Y	11523	DRAIN VALVE WATER HEATER 3/4	12	EA

### PEX TUBING

High density polyethylene tubing. Can distribute hot and cold potable water in piping systems.



Our No.	Mfg No.	Retail Description	Shelf Pk	Unit
<b>APOLLO</b>				
700-3072	APPB1001	PIPE PEX BLUE 1INCH X 100 FEET	1	EA
700-3007	APPB10012	PIPE PEX BLUE 1/2IN X 100FT	1	EA
700-3049	APPB10034	PIPE PEX BLUE 3/4IN X 100FT	1	EA

\* INDICATES NEW ITEMS • ITEM NUMBERS WITH SUFFIX "X" ARE SOLD IN SHELF PACK QUANTITIES ONLY  
ITEM NUMBERS WITH SUFFIX "Y" MAY BE PURCHASED IN LESS THAN SHELF PACK QUANTITIES - NORMAL CHARGES APPLY

Our No.	Mfg No.	Retail Description	Shelf Pk	Unit
700-5226Y	APPB2012	PIPE PEX 1/2IN X 20FT BLUE	20	EA
700-5234Y	APPB2034	PIPE PEX 3/4IN X 20FT BLUE	10	EA
700-5291	APPOB10034	PIPE PEX OXY BARRIER 3/4X100FT	1	EA
700-5275	APPOB30012	PIPE PEX OXY BARRIER 1/2X300FT	1	EA
700-5309	APPOB30034	PIPE PEX OXY BARRIER 3/4X300FT	1	EA
700-3080	APPR1001	PIPE PEX RED 1 INCH X 100 FEET	1	EA
700-3023	APPR10012	PIPE PEX RED 1/2INCH X 100FEET	1	EA
700-3056	APPR10034	PIPE PEX RED 3/4INCH X 100FEET	1	EA
700-5242Y	APPR2012	PIPE PEX 1/2IN X 20FT RED	20	EA
700-5259Y	APPR2034	PIPE PEX 3/4IN X 20FT RED	10	EA
700-5267	APPW1001	PIPE PEX 1IN X 100FT WHITE	1	EA
700-3031	APPW10012	PIPE PEX WHITE 1/2IN X 100FT	1	EA
700-3064	APPW10034	PIPE PEX WHITE 3/4IN X 100FT	1	EA
700-5200Y	APPW1012	PIPE PEX 1/2IN X 10FT WHITE	10	EA
700-5218Y	APPW1034	PIPE PEX 3/4IN X 10FT WHITE	10	EA
700-2991Y	APPW51	PIPE PEX WHITE 1 INCH X 5 FEET	5	EA
700-2975Y	APPW512	PIPE PEX WHITE 1/2INCH X 5FEET	20	EA
700-2983Y	APPW534	PIPE PEX WHITE 3/4INCH X 5FEET	10	EA
700-2967X	APPW538	PIPE PEX WHITE 3/8INCH X 5FEET	10	EA

**VINYL TUBING**

Vinyl tubing can be used with spas, pools, and connecting household appliances. Makes drain lines. Use with hose barbs and lamps.



Our No.	Mfg No.	Retail Description	Shelf Pk	Unit
<b>ABBOTT RUBBER</b>				
722-3571	T18004002	AIR HOSE PVC 41/64ODX3/8IDX100	1	L FT

**GAS VALVES - IP THREAD**

Gas valves are designed to monitor, regulate, and cut off the movement of gasses. Come with an IP thread connector. Come in various sizes.



Our No.	Mfg No.	Retail Description	Shelf Pk	Unit
<b>B &amp; K INDUSTRIES</b>				
654-4365Y	110-225/110-125	GAS VALVE 1 LEVER HANDLE	6	EA

**STOP VALVES - PEX**

Stop valves are designed to stop the flow of hot or cold liquid in machinery. Connect PEX components.



Our No.	Mfg No.	Retail Description	Shelf Pk	Unit
<b>FLAIR-IT</b>				
807-1516Y	16879	STOP VALVE STRAIGHT 3/8 COMP	100	EA
048-1093Y	16880	STOP VALVE STRAIGHT 1/2 COMP	10	EA

**STOP VALVES - PUSH FIT**

Stop valves are designed to stop the flow of hot or cold liquid in machinery. Connect with push fit components.



Our No.	Mfg No.	Retail Description	Shelf Pk	Unit
<b>WATTS</b>				
230-9599Y	3539-08/P-450	PUSH FIT STOP VALVE 3/8CTS	5	EA
030-3602Y	PL-3011	PUSH FIT VALVE 1/4OD	5	EA
030-3545Y	PL-3012	PUSH FIT VALVE 1/4ODXMPT	5	EA
030-3560Y	PL-3041	PUSH FIT VALVE 3/8OD	5	EA
030-3552Y	PL-3042	PUSH FIT VALVE 3/8ODXMPT	5	EA

**BALL VALVES - PEX**

Ball valves are used to close off or regulate the flow of liquids and gasses between two seats. PEX uses grooved crosslinks for connecting.



Our No.	Mfg No.	Retail Description	Shelf Pk	Unit
<b>APOLLO</b>				
700-3742Y	APXV1212	VALVE BALL PEX 1/2 INCH BRASS	24	EA
700-3759Y	APXV3434	VALVE BALL PEX 3/4 INCH BRASS	24	EA

**BALL VALVES - PVC IP THREAD**

Ball valves are used to close off or regulate the flow of liquids and gasses between two seats. Grooved IP threaded



Our No.	Mfg No.	Retail Description	Shelf Pk	Unit
<b>B &amp; K INDUSTRIES</b>				
087-1061Y	107-103	BALL VALVE SCH80 1/2IPS	10	EA
087-1111Y	107-104	BALL VALVE SCH80 3/4IPS	5	EA

\* INDICATES NEW ITEMS • ITEM NUMBERS WITH SUFFIX "X" ARE SOLD IN SHELF PACK QUANTITIES ONLY  
ITEM NUMBERS WITH SUFFIX "Y" MAY BE PURCHASED IN LESS THAN SHELF PACK QUANTITIES - NORMAL CHARGES APPLY

## 326 - VALVES

Our No.	Mfg No.	Retail Description	Shelf Pk	Unit
087-1137Y	107-105	BALL VALVE SCH80 1IPS	5	EA
087-1145Y	107-106	BALL VALVE SCH80 1-1/4IPS	5	EA
087-1152Y	107-107	BALL VALVE SCH80 1-1/2IPS	4	EA
087-1160Y	107-108	BALL VALVE SCH80 2IPS	2	EA

### BALL VALVES - PVC SOLVENT

Ball valves are used to close off or regulate the flow of liquids and gasses between two seats. PVC made of plastic. Connected with PVC solvent.



Our No.	Mfg No.	Retail Description	Shelf Pk	Unit
<b>B &amp; K INDUSTRIES</b>				
651-9839Y	107-603	BALL VALVE SCH80 1/2SOLV	10	EA
651-9847Y	107-604	BALL VALVE SCH80 3/4SOLV	5	EA
651-9854Y	107-605	BALL VALVE SCH80 1SOLV	5	EA
651-9862Y	107-606	BALL VALVE SCH80 1-1/4SOLV	5	EA
651-9888Y	107-608	BALL VALVE SCH80 2SOLV	2	EA

### YARD HYDRANTS

Create water lines in the yard for filling field spray equipment, livestock feed, and lawn and garden care.



Our No.	Mfg No.	Retail Description	Shelf Pk	Unit
<b>EAGLE MOUNTAIN PRODUCTS</b>				
337-2000	Y34-2	HYDRANT YARD 2 FOOT BURY FRZLS	1	EA
018-0471	Y34-3	HYDRANT YARD 3 FOOT BURY FRZLS	1	EA
228-3406	Y34-4	HYDRANT YARD 4 FOOT BURY FRZLS	1	EA
325-4067	Y34-5	HYDRANT YARD 5 FOOT BURY FRZLS	1	EA
585-9301	Y34-6	HYDRANT YARD 6 FOOT BURY FRZLS	1	EA

Our No.	Mfg No.	Retail Description	Shelf Pk	Unit
<b>SIMMONS MFG</b>				
638-9910	800LF	HYDRANT YD 1FT	1	EA
172-8401	802LF	HYDRANT YD 2FT	1	EA
639-6691	803LF	HYDRANT YD 3FT	1	EA
141-8946	804LF	HYDRANT YD 4FT	1	EA

### YARD HYDRANT REPAIR

Repair kit to fix a broken or damaged yard hydrant. Kit comes with various supplies and tools to make multiple repairs.



Our No.	Mfg No.	Retail Description	Shelf Pk	Unit
<b>EAGLE MOUNTAIN PRODUCTS</b>				
337-2026Y	RK-Y34	HYDRANT YARD REPAIR KIT Y34	6	EA

Our No.	Mfg No.	Retail Description	Shelf Pk	Unit
<b>SIMMONS MFG</b>				
940-1324	850 SB	HYDRANT REPAIR KIT WITH 8842	1	EA
695-8466	872	HYDRANT ELBOW 3/4	1	EA

### SUPPLY LINE VALVES - IP THREAD

Supply line valves control the flow of water throughout plumbing. These valves are typically located at the pipe entrance of each room. Water can be shut off in small intervals instead of the whole house. IP thread connections.



Our No.	Mfg No.	Retail Description	Shelf Pk	Unit
<b>BRASS CRAFT</b>				
742-4310Y	G2R15XCD	VALVE ANGLE 3/8 X 3/8	5	CD

Our No.	Mfg No.	Retail Description	Shelf Pk	Unit
<b>PLUMB PAK</b>				
792-4988	PP20127LF/PBWT113	VALVE DUAL 1/2F X 3/8C X 3/8C	1	BAG 1
324-7046Y	PP2103LF	VALVE 1/2 FIP FEM SWIV X3/8OD	6	CD
706-5949Y	PP2902VLF	VALVE 3WAY 1/2X3/8X1/4	6	CD
138-6689Y	PP46PCLF	VALVE ANGLE 1/2FIP X 1/4	6	CD
866-0003Y	PP50PCLF	VALVE ANGLE 3/8FIP X 3/8	6	CD
352-3081Y	PP51-1PCLF	VALVE ANGLE 1/2FIP X 1/2	6	CD
192-8399Y	PP51PCLF	VALVE ANGLE 1/2FIPX3/8	6	CD
625-1169Y	PP52PCLF	VALVE STRT 3/8FIP X 3/8	6	CD
007-4658Y	PP53-1PCLF	VALVE STRT 1/2FIP X 1/2	6	CD
228-6383Y	PP53PCLF	VALVE STRT 1/2FIP X 3/8	6	CD
747-0008Y	K2048ABNLF	VALVE ANGL BR NIC 1/2FIPX3/8OD	6	EA
166-9746	PP20046LF	VALVE ANGLE 1/2 FIP X 1/4 COMP	1	EA
378-0095Y	PP20050LF	VALVE ANGLE 3/8FIPX3/8OD	25	EA
442-6920Y	PP20051LF	VALVE ANGLE 1/2FIPX3/8OD	25	EA
678-7410Y	PP20052LF	VALVE STRAIGHT QRTR 3/8FIP	25	EA
478-6414Y	PP20053LF	VALVE STRAIGHT QTR TURN 1/2FIP	25	EA
570-3202	PP20056LF	VALVE DUAL 1/2F X 3/8C X 1/4C	1	EA
534-4239Y	PP2901VLF	VALVE 3WAY 1/2X3/8X3/8	6	EA

### SUPPLY LINE VALVES - COMPRESSI

Supply line valves control the flow of water throughout plumbing. These valves are typically located at the pipe entrance of each room. Water can be shut off in small intervals instead of the whole house. Compression connections.



Our No.	Mfg No.	Retail Description	Shelf Pk	Unit
<b>BRASS CRAFT</b>				
728-5513Y	G2CR09XCD	VALVE ANGLE 5/8 X 1/2COMP	5	CD
688-5750Y	G2CR14X CD	VALVE STRT G2 5/8 X 3/8	5	CD
989-7596Y	G2CR34X CD	VALVE STRT 1/2 X 1/2	5	CD

Our No.	Mfg No.	Retail Description	Shelf Pk	Unit
<b>PLUMB PAK</b>				
245-0005Y	PP20064LF	VALVE STRAIGHT QRTR 3/8OD	10	BAG
815-7398Y	PP20061LF	VALVE ANGLE 5/8OD X 3/8OD	25	BAG 1
918-7329	PP2072LF/BG	VALVE STRT 3/8 FEM C X 3/8 C	1	BAG 1
323-9167Y	PP123PCLF	VALVE ANGLE 1/2NOM COMP X 1/4	6	CD
931-6662Y	PP2071LF	VALVE STRT 3/8OD COMP X 3/8OD	6	CD

Our No.	Mfg No.	Retail Description	Shelf Pk	Unit
129-0816Y	PP2659PCLF	VALVE ANGLE 1/2X3/8OD	6	CD
023-0946Y	PP2904VLF	VALVE 3WAY 5/8X3/8X1/4	6	CD
008-1737Y	PP62-1PCLF	VALVE ANGLE 5/8COMP X 1/2	6	CD
744-3062Y	PP63PCLF	VALVE STRT 1/2 X 3/8	6	CD
870-6715Y	PP67PCLF	VALVE ANGLE 5/8COMP X7/16	6	CD
368-3786	PB20123LF	VALVE ANGLE 5/8 OD X 1/4 COMP	1	EA
326-2672	PP20047LF	VALVE ANGLE 5/8OD X3/8C X1/4C	1	EA
678-7428Y	PP20063LF	VALVE STRAIGHT QRTR 1/2NOM	25	EA
614-0784	PP20115LF	VALVE ANGLE 5/8OD X 3/8C X3/8C	1	EA
898-2670Y	PP2903VLF	VALVE 3WAY 5/8X3/8X3/8	6	EA
398-5991Y	PP61PCLF	VALVE ANGLE 1/2 X 3/8 IN OD	6	EA

**SUPPLY LINE VALVES - SOLDER**

Supply line valves control the flow of water throughout plumbing. These valves are typically located at the pipe entrance of each room. Water can be shut off in small intervals instead of the whole house. Soldering connections.



Our No.	Mfg No.	Retail Description	Shelf Pk	Unit
<b>PLUMB PAK</b>				
567-7729Y	PP60PCLF	VALVE ANGLE 1/2COP SWEAT X3/8	6	CD
178-1624Y	PP61-1PCLF	VALVE STRT 1/2COP SWT X1/2	6	CD
022-3784Y	PP62PCLF	VALVE STRT 1/2COP SWT X3/8	6	CD
650-1084Y	PP20060LF	VALVE ANGLE 1/2COP SWEAT X 3/8	15	EA
383-6806Y	PP20062LF	VALVE STRAIGHT QRTR 1/2COPPER	25	EA

**SUPPLY LINE VALVES - CPVC TRAN**

Supply line valves control the flow of water throughout plumbing. These valves are typically located at the pipe entrance of each room. Water can be shut off in small intervals instead of the whole house. CPVC tran connections.



Our No.	Mfg No.	Retail Description	Shelf Pk	Unit
<b>PLUMB PAK</b>				
972-9989Y	PP20321LF	VALVE ANGLE 1/2NOM CPVC 3/8OD	25	BAG 1
754-1626Y	PP20322LF	VALVE STRT 1/2NOM CPVC 3/8OD	25	BAG 1
319-4750Y	PP32-1PCLF	VALVE ANGLE 1/2NOM CPVC 3/8	6	CD
923-9518Y	PP32-2PCLF	VALVE STRT 1/2NOM CPVC 3/8	6	CD

**SUPPLY LINE VALVES - PEX**

Supply line valves control the flow of water throughout plumbing. These valves are typically located at the pipe entrance of each room. Water can be shut off in small intervals instead of the whole house. PEX connections.



Our No.	Mfg No.	Retail Description	Shelf Pk	Unit
<b>APOLLO</b>				
700-3775Y	APXVA1238C	VALVE STOP 1/2BARBX3/8 C ANGLE	24	EA

Our No.	Mfg No.	Retail Description	Shelf Pk	Unit
700-3783Y	APXVS1238C	VALVE STOP 1/2 BARBX3/8 C STRT	24	EA

**FLAIR-IT**

409-6244Y	16892	VALVE STRT 1/2X3/8	10	EA
409-6251Y	16893	VALVE ANGLE PEX 1/2X3/8	10	EA

**PLUMB PAK**

759-3734Y	PP2882LF	VALVE ANGLE 1/2 PEX X 3/8 C	5	BAG 1
-----------	----------	-----------------------------	---	-------

**SUPPLY LINE VALVES - PUSH FIT**

Supply line valves control the flow of water throughout plumbing. These valves are typically located at the pipe entrance of each room. Water can be shut off in small intervals instead of the whole house. Push fit connections.



Our No.	Mfg No.	Retail Description	Shelf Pk	Unit
---------	---------	--------------------	----------	------

**APOLLO**

700-3767Y	APXPV1238A	VALVE STOP 1/2PUSHX3/8 C ANGLE	12	EA
700-5341Y	APXPV1238S	VALVE STOP PUSH STRT 1/2-3/8IN	12	EA

**B & K INDUSTRIES**

964-1820Y	1190-932HC	VALVE ANGLE 1/2X3/8COMP	30	EA
054-7356Y	1191-932HC	VALVE STRT 1/2X3/8COMP	30	EA

**BRASS CRAFT**

959-9499Y	G2PS14X CD	STOP VALVE STR 1/2PX3/8OD COMP	5	CD
959-9507Y	G2PS19X CD	STOP VALVE ANG 1/2PX3/8OD COMP	5	CD

**WATTS**

449-2781Y	3552-0808/P-673	PUSH FIT STOP VALVE 3/8X1/2FPT	5	EA
818-8328Y	3553-0808/P-677	PUSH FIT VLV ANG 1/2FIPX3/8CTS	5	EA
275-4901Y	3556-1008/P-678	PUSH FIT VALVE ANG 1/2X3/8CTS	5	EA

**MISC WASHER & DRYER ACCESSORIE**

Miscellaneous washer and dryer accessories; including, self-adjusting spring-loaded packing, replaceable cartridges, handles, and tee with built in sediment faucet on branch



Our No.	Mfg No.	Retail Description	Shelf Pk	Unit
---------	---------	--------------------	----------	------

**FLAIR-IT**

288-8329Y	16887	VALVE WASH MACH1/2PX3/4MGH	100	EA
-----------	-------	----------------------------	-----	----

**WATTS**

490-9156Y	3558-1014/P-683	PUSH FIT VALVE 1/2CTS X 3/4GH	5	EA
-----------	-----------------	-------------------------------	---	----

\* INDICATES NEW ITEMS • ITEM NUMBERS WITH SUFFIX "X" ARE SOLD IN SHELF PACK QUANTITIES ONLY  
ITEM NUMBERS WITH SUFFIX "Y" MAY BE PURCHASED IN LESS THAN SHELF PACK QUANTITIES - NORMAL CHARGES APPLY



## 328 - PLUMBING TOOLS

### WELL PUMPS - SUBMERSIBLE

Well pumps are used to pull water from a deep, dug well and bring it into the piping system of the home. Submersible pump. Various sizes, depths, and power capabilities.



Our No.	Mfg No.	Retail Description	Shelf Pk	Unit
<b>RED LION</b>				
351-3157	14942402	PUMP SUB 1/2HP 2-WIRE 220 VLT	1	EA

### PRESSURE GAUGES

Pressure gauges will monitor the system pressure for air pressurized, steam, or water systems. Not intended to be used for oxygen. Easy to read dial. Accurate reading.



Our No.	Mfg No.	Retail Description	Shelf Pk	Unit
<b>SIMMONS MFG</b>				
072-7602	1305	PRESSURE GAUGE 1/4IN 0-100LB	1	EA
614-0768	1306	PRESSURE GAUGE 1/4IN 0-200LB	1	EA
651-9920	1307	PRESSURE GAUGE 100PSI LF	1	EA

### WELL PUMP REPAIR PARTS

Various well pump repair parts, supplies, and kits, including; cable guards, heat shrink kits, adapters, fittings, long tank cross, mechanical splice kits, pump casing adapters, pump motors, pump repair kits, adapters, tank packages, rope tools, pump torque arrestors, and pump venturi adapters.



Our No.	Mfg No.	Retail Description	Shelf Pk	Unit
<b>SIMMONS MFG</b>				
471-1206	9486	ADAPTER ROPE BRNZ 1IN	1	EA

### FOOT VALVES

Serves as a check valve at a pump or the base of a pipe line. Open end shield will block debris, grass, rocks, large soil, from entering the line.



Our No.	Mfg No.	Retail Description	Shelf Pk	Unit
<b>B &amp; K INDUSTRIES</b>				
651-9672Y	101-324NL	FOOT VALVE BRASS 3/4IN LF	6	EA
651-9680Y	101-325NL	FOOT VALVE BRASS 1IN LF	6	EA
651-9698Y	101-326NL	FOOT VALVE BRASS 1-1/4IN LF	4	EA
<b>SUPERIOR PUMP</b>				
611-1082Y	99490/FV441	FOOT VALVE 4FOR1 3/4-1-1/2	6	EA

### PEX TUBING/FITTING TOOLS

Various PEX tools, including; crimp tools, expansion tools, crimp rings, gauge, general tools, clamps removal and clamps tools, and pliers.



Our No.	Mfg No.	Retail Description	Shelf Pk	Unit
<b>APOLLO</b>				
897-4735	69PTBJ0010C	TOOL PEX CINCH ONE HAND	1	EA
897-4792	69PTKANG143	CRIMP TOOL PEX ANGLE 1/2 INCH	1	EA
700-5317	69PTKH0014C	TOOL PEX CRIMP COMBO 1/2-3/4IN	1	EA
704-4951Y	69PTKH0015K	CRIMP TOOL PEX MULTI SIZE	2	EA

### PVC CUTTERS

Various types of PVC cutters for multiple uses.



Our No.	Mfg No.	Retail Description	Shelf Pk	Unit
<b>APOLLO</b>				
897-4727Y	69PTKC001	TUBE CUTTER PEX 1/8 TO 1-1/2IN	6	EA

### SOLDERING ABRASIVES

Assorted tools for soldering abrasives, including; brushes, deburring, fitting brushes, grit pads, cleaning brushes, wire fitting brushes, plumbers abrasive clothes, etc.



Our No.	Mfg No.	Retail Description	Shelf Pk	Unit
<b>OATEY</b>				
627-0698Y	31410	BRUSH PIPE THREAD CLEAN 2PC	10	PK 2

---

Heating & Cooling

Fireplaces & Stoves

Heat & Air Conditioning

Venting & Fans

THIS PAGE IS INTENTIONALLY BLANK

**FIREPLACE DOORS**

Standard series, features aluminum frame with high temperature anodized finishes. Include a door track suspension system that fully supports the doors for proper alignment.



Our No.	Mfg No.	Retail Description	Shelf Pk	Unit
710-4904Y	RPS204-B	PELLET STOVE CLEANING SYSTEM	6	PK
710-4946Y	CRD307	CHIMNEY CLEAN EXT KITZ-3FT ROD	6	PK 2
<b>IMPERIAL MANUFACTURING</b>				
105-3339Y	BR0187	ROD CHIMNEY BRUSH 48IN 1/4NPT	24	EA

Our No.	Mfg No.	Retail Description	Shelf Pk	Unit
<b>FMI PRODUCTS</b>				
949-8825	BDB36	DOOR BI-FOLD GLASS ALUM 36IN	1	EA
949-8833	BDB42	DOOR BI-FOLD GLASS ALUM 42IN	1	EA

**WOOD & PELLET STOVE ACCESSORIE**

Accessories that help with the functionality and application of wood and pellet stoves. Includes camp stove adaptor kits, chicken steamers, fire bricks, grates, air kits, replacement blowers, thermometers, fans, and more.



Our No.	Mfg No.	Retail Description	Shelf Pk	Unit
<b>IMPERIAL MANUFACTURING</b>				
538-6974X	KK0156	BRICK FIRE 9X4-1/2X1-1/4IN	6	EA

**HEAT PROOF CEMENTS & GASKETS**

Gasket and cement work together to repair masonry issues. Heat required for installation.



Our No.	Mfg No.	Retail Description	Shelf Pk	Unit
<b>IMPERIAL MANUFACTURING</b>				
052-8349Y	GA0162	TAPE GASKET FBRGLS 3/4X6 WHT	6	EA
490-8356	GA0175	ROPE GASKET FBRGLS 3/4X50 WHT	1	EA
490-8364	GA0177	ROPE GASKET FBRGLS 1X25 WHT	1	EA
538-6941Y	GA0191	ROPE GASKET KIT FBGLS WH 3/4IN	6	EA
538-6958Y	KK0061	CEMENT REFACTORY BUFF 3LB	24	EA
538-6966Y	KK0069-A	CEMENT FURNACE/STOVE GREY 24OZ	6	EA

**CHIMNEY BRUSHES**

Collection of brushes and cleaning systems designed for removing soot and other debris from coal, oil, wood, and gas stoves and chimneys. Includes multiple types of brushes, rods, and whips.



Our No.	Mfg No.	Retail Description	Shelf Pk	Unit
<b>HY-C</b>				
710-4920Y	CWH208	CHIMNEY WHIP HEAD REPLACEMENT	6	PK
710-4896Y	RCH205-B	CHIMNEY ROTARY CLEANING SYSTEM	6	PK

\* INDICATES NEW ITEMS • ITEM NUMBERS WITH SUFFIX "X" ARE SOLD IN SHELF PACK QUANTITIES ONLY  
ITEM NUMBERS WITH SUFFIX "Y" MAY BE PURCHASED IN LESS THAN SHELF PACK QUANTITIES - NORMAL CHARGES APPLY

THIS PAGE IS INTENTIONALLY BLANK

## OUTDOOR & PATIO HEATERS

Infrared and patio heaters help make it easier to work or entertain outdoors during the colder months. Most made of steel. Free standing options as well as options for mounting to wall or ceiling. Variety of sizes available.

Our No.	Mfg No.	Retail Description	Shelf Pk	Unit
<b>HEAT CONTROLLER</b>				
744-8699	AMWIRE15120	BULB PATIO HEATER REPL 1500W	1	EA
744-8707	AMWIRE15240	BULB HTR REPL WALL MOUNT 3000W	1	EA
744-8715	AMWIRE20240	BULB HTR REPL WALL MOUNT 6000W	1	EA
<b>SEASONAL TRENDS</b>				
553-3914	HPS-C-SS	HEATER PORT PATIO SS 11M BTU	1	EA
557-1708	HSS-A-DSS-1	HEATER PATIO 430 SS 41M BTU	1	EA
488-7303	HSS-A-GH	HEATER PATIO MOCHA 48000 BTU	1	EA

## THERMOCOUPLES & GENERATORS

Replacement thermocouples, generators, and transformers. Thermocouples and generators for gas water heaters and furnaces have adapters to fit screw-in, clamp-in, and push-in type pilot burners. Transformers power any 24 volt control system, including thermostats, gas valves, and relays.



Our No.	Mfg No.	Retail Description	Shelf Pk	Unit
<b>CAMCO MANUFACTURING</b>				
684-0581Y	09273	THERMOCOUPLE KIT UNIVERSL 18IN	6	EA
684-0573Y	09293	THERMOCOUPLE KIT UNIVERSL 24IN	6	EA

THIS PAGE IS INTENTIONALLY BLANK

**DRYER VENT ACCESSORIES**

Dryer vent accessories are used for the basic maintenance of the dryer, including removal of lint.



Our No.	Mfg No.	Retail Description	Shelf Pk	Unit
<b>HY-C</b>				
710-4870Y	RJR601	DRYER VENT CLEAN JR SYSTEM	6	CD
710-4847	RLE202	DRYER VENT CLEAN SYSTEM 10PC	1	PK
710-4854	R3203612	DRYER VENT EXT KIT 4-3FT RODS	1	PK 4

\* INDICATES NEW ITEMS • ITEM NUMBERS WITH SUFFIX "X" ARE SOLD IN SHELF PACK QUANTITIES ONLY  
 ITEM NUMBERS WITH SUFFIX "Y" MAY BE PURCHASED IN LESS THAN SHELF PACK QUANTITIES - NORMAL CHARGES APPLY



THIS PAGE IS INTENTIONALLY BLANK

---

## Housewares

Cleaning Supplies

Kitchenware

Home Decor & Accents

THIS PAGE IS INTENTIONALLY BLANK

**COMMERCIAL FLOOR CLEANERS**

Chemical compound designed to clean commercial flooring. Cleans, seals, and finishes the floor throughout the cleaning process. Comes in various sizes.



Our No.	Mfg No.	Retail Description	Shelf Pk	Unit
<b>NYCO PRODUCTS</b>				
700-4765Y	NL174-G4	NEUTRALIZER ICE MELT FILM	4	EA

**FURNITURE CLEANER & POLISHES**

Cleaners used to sanitize and polish wood furniture. Leaves a shine behind.



Our No.	Mfg No.	Retail Description	Shelf Pk	Unit
<b>GRANITE GOLD</b>				
760-5298Y	461700	POLISH FURNITURE NATL OIL 16OZ	12	EA

**MARBLE / STONE CLEANERS**

Compounds designed to clean the surfaces of marble and stone. Removes dirt, grime, and other blemishes from the surface while leaving a shiny finish behind.



Our No.	Mfg No.	Retail Description	Shelf Pk	Unit
<b>STONE CARE INTERNATIONAL</b>				
655-2871X	5186	GRANITE & SEALER 16OZ	6	EA
342-4371Y	5187	GRANITE&STONE SEALER 24OZ TRG	6	EA

**GLASS CLEANERS**

Clean dirt and grime off of glass with a streak free shine. Comes in various sizes and with multiple scents. Can be sprayed on and removed with towel or squeegee.



Our No.	Mfg No.	Retail Description	Shelf Pk	Unit
<b>WINDEX</b>				
999-6638Y	70195/70343	23OZ WINDEX AMMONIA D	8	EA

**OUTDOOR CLEANERS**

Outdoor cleaners are chemical compounds designed to clean outside. The function of these cleaners varies. Includes, mildew remover, bleach, mold remover, concrete cleaner, wood cleaner, paint preparation, multi-purpose cleaner, roof cleaner, and others.



Our No.	Mfg No.	Retail Description	Shelf Pk	Unit
<b>COLLIER MFG</b>				
480-2427X	1G30S	CLEANER EXTERIOR CNCENTRT GA	4	EA
480-2419X	1Q30S6P	CLEANER EXT READY TO USE QUART	6	EA
480-2443X	2.5G30S	CLEANER EXTERIOR CNCENTRT 2.5G	2	EA
480-2450	30SS	CLEANER EXT TANK SPRAYER GA	1	EA

**KRUD KUTTER**

744-7857Y	HW56H4	CLEANER HOUSE WSH HOS MNT 56OZ	4	CAN
471-8789X	HW012	CLEANER HOUSE WSH CNCENTRT GAL	2	GAL

**WM BARR**

469-4170Y	SF150	CLEANER MILDEW EX HOS END QT	6	EA
840-7389Y	SF100	CLEANER MILDEW EX CNCENTRT GA	4	GAL

**ZINSSER**

626-8973Y	60101	CLEANER MLDWCE CNCENTRT GA	4	GAL
626-9047Y	60104	CLEANER MLDWCE EX CNCENTRT QT	12	QUART

**DECK WASH & CLEANERS**

Chemical compounds that are designed to clean and rehabilitate a wooden deck. Focused on removing residue, weathering, mold, and other films. Used in conjunction with water. Comes in a various amounts.



Our No.	Mfg No.	Retail Description	Shelf Pk	Unit
<b>SUNNYSIDE</b>				
190-3806X	DRC1G	CLEANER DECK ROOF CNCENTRT GA	4	GAL

**ODOR REMOVERS**

Odor removers eliminate temporary and long standing smells in rooms and in fabrics. Typically with perfumed fragrances. Deodorizer. Eliminates smoke smells. Gradually release or spray.



Our No.	Mfg No.	Retail Description	Shelf Pk	Unit
<b>BEAUMONT PRODUCTS</b>				
700-1225X	618372454/873-6PK	ODOR/MOISTURE ABSORBER	6	EA

\* INDICATES NEW ITEMS • ITEM NUMBERS WITH SUFFIX "X" ARE SOLD IN SHELF PACK QUANTITIES ONLY  
ITEM NUMBERS WITH SUFFIX "Y" MAY BE PURCHASED IN LESS THAN SHELF PACK QUANTITIES - NORMAL CHARGES APPLY

## 336 - CLEANING IMPLEMENTS

### WIPES

Wipes for cleaning disinfecting, surfaces including counters, glass, granite and stone, leather, stainless steel, and other interior surfaces.



Our No.	Mfg No.	Retail Description	Shelf Pk	Unit
<b>FEDERAL PROCESS</b>				
695-2386Y	TW40	TUB O'TOWELS CLEAN WIPES 40CT	12	EA
209-8267Y	TW90	TUB O'TOWELS CLEAN WIPES 90CT	6	EA
<b>MEAN GREEN</b>				
240-6254Y	73157	WIPES HVYD SUPER STRENGTH 80CT	4	PK 4

### WASTEBASKETS

Various sizes and styles of bags used for waste and trash.



Our No.	Mfg No.	Retail Description	Shelf Pk	Unit
<b>RUBBERMAID</b>				
094-1484X	1843028	BASKET WASTE STEP BLACK 13GAL	4	EA
938-9412X	2104625	BASKET WASTE STEP GNMTL 13GAL	4	EA
938-9438X	2111429	BASKET WASTE UNDRCNTR BLK 9GAL	4	EA
938-9461X	2116757	BASKET WASTE PLASTIC GNMTL 9QT	6	EA
938-9479X	2120984	BASKET WASTE STEP CHRCL 13GAL	4	EA
<b>STERILITE</b>				
798-1632X	10439004	WASTEBASKET TOUCHTOP BLK 7.5G	4	EA

### REFUSE CONTAINERS

Refuse containers temporarily store trash and other debris till collection.



Our No.	Mfg No.	Retail Description	Shelf Pk	Unit
<b>RUBBERMAID</b>				
094-1500Y	1878129	TRASH CAN RN WHLD REFSE 32GAL	4	EA
938-9495Y	2054166	TRASH CAN RN WHLD REFSE 45GAL	3	EA

### BATHROOM TISSUES/TOILET TISSUE

Bathroom tissues including toilet seat covers, toilet paper, and hand towels.



Our No.	Mfg No.	Retail Description	Shelf Pk	Unit
<b>CHARMIN</b>				
131-1869X	04176	PAPER TOILET ULTRA STRG 6 ROLL	4	PK 6
104-2274X	04515	CHARMIN ESSTN STRONG 6 ROLL	3	PK 6
896-5527X	20453	CHARMIN ESSENTIAL SOFT 6 ROLL	3	PK 6

### PAPER TOWELS

Disposable, biodegradable towels to be used to dry hands, clean messes spills, and multiple other purposes. Can be used almost anywhere.



Our No.	Mfg No.	Retail Description	Shelf Pk	Unit
<b>BOUNTY</b>				
131-1851	58251	TOWEL PAPER 6 DOUBLE ROLL	1	PK 6

### RANGE TRIM RINGS

Range trim rings provide protection and cohesion to the range pans and the stove top.



Our No.	Mfg No.	Retail Description	Shelf Pk	Unit
<b>CAMCO MANUFACTURING</b>				
683-6712Y	00303	RING TRIM ELECT RANGE CHM 6IN	12	CD
683-6845Y	00343	RING TRIM ELECT RANGE CHM 6IN	12	CD
683-6910Y	00353	RING TRIM ELECT RANGE CHM 8IN	12	CD

### RANGE DRIP PANS

Range drip pans catch splatter from pots and pans under the burners.



Our No.	Mfg No.	Retail Description	Shelf Pk	Unit
<b>CAMCO MANUFACTURING</b>				
683-7066Y	00363	PAN DRIP GAS RND CHRM 7-3/4IN	12	CD
683-7090Y	00373	PAN DRIP GAS SQ CHRM 7-3/4IN	24	CD
683-7124Y	00383	PAN DRIP ELECT RANGE CHRM 6IN	12	CD
683-7165Y	00393	PAN DRIP ELECT RANGE CHRM 8IN	12	CD
629-9192Y	00403	BOWL DRIP PLUGIN GE/HP 6IN	12	CD
629-9408Y	00413	BOWL DRIP PLUGIN GE/HP 8IN	12	CD
683-7264Y	00423	PAN DRIP ELECT RANGE CHRM 6IN	12	CD
683-7389Y	00433	PAN DRIP ELECT RANGE CHRM 8IN	24	CD
683-7413Y	00463	PAN DRIP ELECT RANGE CHRM 6IN	12	CD
683-8262Y	00473	PAN DRIP ELECT RANGE CHRM 8IN	24	CD
683-8221Y	00503	PAN DRIP ELECT RANGE PRCLN 6IN	12	CD
683-8213Y	00513	PAN DRIP ELECT RANGE PRCLN 8IN	12	CD
683-8197Y	00553	PAN DRIP ELECT RANGE PRCLN 8IN	24	CD
683-8171Y	00583	PAN DRIP ELECT RANGE PRCLN 6IN	12	CD
683-8155Y	00593	PAN DRIP ELECT RANGE PRCLN 8IN	24	CD

### RANGE TOP BURNERS

Range top burners heat pots and pants on the stove top.



Our No.	Mfg No.	Retail Description	Shelf Pk	Unit
<b>CAMCO MANUFACTURING</b>				
683-4931Y	00103	TOP BURNER ELECT RANGE GE 6IN	6	CD
683-5839Y	00113	TOP BURNER ELECT RANGE GE 8IN	6	CD
683-6365Y	00143	TOP BURN ELECT RANGE ECON 6IN	6	CD
683-6407Y	00153	TOP BURN ELECT RANGE ECON 8IN	6	CD

Our No.	Mfg No.	Retail Description	Shelf Pk	Unit
683-6480Y	00183	TOP BURNER ELECT RANGE GE 7IN	12	CD
683-6498Y	00193	TOP BURNER ELECT RANGE GE 9IN	12	CD
683-6522Y	00243	TOP BURNER ELECT RANGE DLX 6IN	6	CD
683-6688Y	00253	TOP BURNER ELECT RANGE DLX 8IN	6	CD

### RANGE BAKE ELEMENTS

Range bake wires release the heat of the oven.



Our No.	Mfg No.	Retail Description	Shelf Pk	Unit
<b>CAMCO MANUFACTURING</b>				
629-7725Y	00611	RANGE BAKE ELEMENTS 2400W 240V	6	EA
629-7733Y	00621	RANGE BAKE ELEMENTS 3000W 250V	6	EA
629-7832Y	00631	RANGE BAKE ELEMENTS 2700W 240V	6	EA
629-7873Y	00641	RANGE BAKE ELEMENTS 2500W 240V	6	EA
629-7899Y	00651	RANGE BAKE ELEMENTS 3000W 250V	6	EA
629-8038Y	00681	RANGE BAKE ELEMENTS 2585W 250V	6	EA
629-8046Y	00701	RANGE BAKE ELEMENTS 2600W 250V	6	EA
629-8053Y	00711	RANGE BAKE ELEMENTS 2585W 250V	6	EA
629-8475Y	00721	RANGE BAKE ELEMENTS 2475W 250V	6	EA
629-8491Y	00731	RANGE BAKE ELEMENTS 2200W 250V	6	EA
629-8517Y	00751	RANGE BAKE ELEMENTS 3100W 240V	6	EA
629-8574Y	00761	RANGE BAKE ELEMENTS 2400W 240V	6	EA
629-8616Y	00791	RANGE BAKE ELEMENTS 2000W 240V	6	EA

### RANGE BROIL ELEMENTS

Range broil wires release the heat of the oven or broiler.



Our No.	Mfg No.	Retail Description	Shelf Pk	Unit
<b>CAMCO MANUFACTURING</b>				
629-9044Y	00801	RANGE BROIL ELEMENT 3400W 250V	6	EA
629-9143Y	00811	RANGE BROIL ELEMENT 3400W 240V	6	EA

### RANGE KNOBS

Range knobs control the level of heat on the stove top and the oven.



Our No.	Mfg No.	Retail Description	Shelf Pk	Unit
<b>CAMCO MANUFACTURING</b>				
683-8643Y	00913	KNOB OVEN ELECT RANGE BLACK	12	CD
683-8627Y	00933	KNOB OVEN ELECT RANGE CHRM	12	CD

\* INDICATES NEW ITEMS • ITEM NUMBERS WITH SUFFIX "X" ARE SOLD IN SHELF PACK QUANTITIES ONLY  
ITEM NUMBERS WITH SUFFIX "Y" MAY BE PURCHASED IN LESS THAN SHELF PACK QUANTITIES - NORMAL CHARGES APPLY

## 338 - APPLIANCE PARTS

Our No.	Mfg No.	Retail Description	Shelf Pk	Unit
683-8718Y	00883	KNOB BURNER ELECT RANGE BLACK	12	CD 4
683-8668Y	00903	KNOB BURNER ELECT RANGE CHR	12	CD 4
683-8411Y	00973	KNOB OVEN GAS RANGE BLK CD1	12	CD1

### MISC RANGE PARTS

Miscellaneous range parts, including, block kits and switches.



Our No.	Mfg No.	Retail Description	Shelf Pk	Unit
<b>CAMCO MANUFACTURING</b>				
683-8775Y	00873	BLOCK RECEPTACLE ELECT RANGE	12	CD

**ARTIFICIAL GRASS RUGS**



Our No.	Mfg No.	Retail Description	Shelf Pk	Unit
<b>NATCO PRODUCTS CORP.</b>				
984-2055	PRT043056-5X7	TURF FESCUE DK GREEN 5X7FT	1	EA
984-2063	PRT2236-3X8	TURF VERDURE 3X8FT	1	EA
984-2071	PRT2236-5X7	TURF VERDURE 5X7FT	1	EA
984-2089	PRT2236-7.6X10	TURF VERDURE 7.6X10FT	1	EA

\* INDICATES NEW ITEMS • ITEM NUMBERS WITH SUFFIX "X" ARE SOLD IN SHELF PACK QUANTITIES ONLY  
 ITEM NUMBERS WITH SUFFIX "Y" MAY BE PURCHASED IN LESS THAN SHELF PACK QUANTITIES - NORMAL CHARGES APPLY



THIS PAGE IS INTENTIONALLY BLANK

---

## Lawn & Garden

Lawn & Garden Tools

Lawn Power Equipment

Lawn Care, Snow & Ice Removal

Landscape Supplies

Livestock & Farm Supplies

Fencing

THIS PAGE IS INTENTIONALLY BLANK

**LONG HANDLE SHOVELS**

Various styles of shovels that come with a long handle. The handle allows a lever function to be used while digging.



Our No.	Mfg No.	Retail Description	Shelf Pk	Unit
<b>AMES</b>				
627-7339Y	2916100	SHOVEL RND PT FLORAL WD HDL 43	3	EA
<b>LANDSCAPERS SELECT</b>				
266-7954Y	34597	SHOVEL RND PT FIBRGLS HDL 47IN	6	EA
<b>RAZOR-BACK</b>				
636-6165Y	40104	SHOVEL RND PT IRRIGATING 48 IN	6	EA
<b>SEYMOUR</b>				
470-8137Y	49730	SHOVEL RND PT FIBRGLS HDL 48IN	4	EA
<b>VULCAN</b>				
976-9118Y	34461	SHOVEL RND PT LACQUER HDL 48IN	6	EA
781-0708Y	34462	SHOVEL SQ PT OPEN BCK WD HDL48	6	EA
982-3048Y	34544	SHOVEL SQ PT STREET ASH HDL 48	6	EA

**D - HANDLE SHOVELS**

Various styles of shovels with a D handle. The handle provides support and gives the user move strength during a digging project. Comes in various sizes and colors.



Our No.	Mfg No.	Retail Description	Shelf Pk	Unit
<b>UNION TOOLS</b>				
682-2241Y	43106	SHOVEL RND PT WD/POLY HDL 28IN	6	EA
<b>VULCAN</b>				
236-8918Y	34850	SHOVEL SQ PT OPN BCK FIB HDL29	6	EA

**DRAIN SPADES**

Our No.	Mfg No.	Retail Description	Shelf Pk	Unit
<b>AMES</b>				
700-5754Y	2531700	SPADE DRAIN STEEL16IN ASH HDL	6	EA
687-8383Y	2531900	SPADE DRAIN FIBRGLS HDL 27 IN	6	EA
<b>BULLY TOOLS</b>				
777-4276Y	82535	SPADE DRAIN FIBRGLS HDL 14 GA	3	EA
<b>LANDSCAPERS SELECT</b>				
709-3008Y	34626	SPADE DRAIN WOOD HANDLE 30INCH	6	EA
<b>RAZOR-BACK</b>				
628-2628Y	47202	SPADE DRAIN WOOD/STL HDLE 29IN	6	EA



Our No.	Mfg No.	Retail Description	Shelf Pk	Unit
642-3560Y	47602	SPADE DRAIN FIBRGLS HDL 48 IN	3	EA
<b>SEYMOUR</b>				
470-8368Y	49348	SPADE DRAIN 30IN WOOD CLSD BK	6	EA
945-8308Y	49736	SPADE DRAIN FIBRGLS HDL 48 IN	4	EA
<b>UNION TOOLS</b>				
682-2324Y	47108	SPADE DRAIN WOOD/POLY HDL 27IN	6	EA

**GARDEN SPADES**



Our No.	Mfg No.	Retail Description	Shelf Pk	Unit
<b>AMES</b>				
700-5820Y	2593800	SPADE GARDEN STEEL ARCHD BLD	6	EA
<b>BULLY TOOLS</b>				
777-4268Y	82500	SPADE PLANTNG/EDNGG FIB HD 14G	3	EA
<b>LANDSCAPERS SELECT</b>				
022-0921Y	34595	SPADE GARDEN SQ PT WD HDL 30IN	6	EA
<b>VULCAN</b>				
379-9236Y	34539	SPADE GARDEN SQ/END FIB HDL 48	6	EA
354-3063Y	34889	SPADE GARDEN SQ PT FIB HDL29IN	6	EA

**TRENCHING SHOVELS**



Our No.	Mfg No.	Retail Description	Shelf Pk	Unit
<b>BULLY TOOLS</b>				
777-4409Y	92720	SHOVEL TRENCHNG FIB HDL BLD4IN	3	EA
<b>RAZOR-BACK</b>				
642-3545Y	47023	SHOVEL TRENCHING WD HDLE 48 IN	6	EA
170-4857Y	47034	SHOVEL TRENCHING FIB HDL 43 IN	6	EA
680-1005Y	47115	SHOVL DITCHNG WD HDL BLD5X11.5	6	EA
<b>SEYMOUR</b>				
945-8332Y	89184	SHOVEL TRENCH 48IN FBG YEL HDL	4	EA
036-0792Y	89185	SHOVEL TRENCHING FIB HDL 48 IN	4	EA

\* INDICATES NEW ITEMS • ITEM NUMBERS WITH SUFFIX "X" ARE SOLD IN SHELF PACK QUANTITIES ONLY  
ITEM NUMBERS WITH SUFFIX "Y" MAY BE PURCHASED IN LESS THAN SHELF PACK QUANTITIES - NORMAL CHARGES APPLY

## 342 - LONG HANDLE TOOLS

### SCOOPS

Ideal for the transport of all materials, loose or bulky. Durable and lightweight for scooping snow, coal, and grain. Most have a D-grip for leverage and control. Available in different sizes and lengths.



Our No.	Mfg No.	Retail Description	Shelf Pk	Unit
<b>AMES</b>				
700-5879Y	2672300	SCOOP ALUM NUM10 BLD ASH HDL	6	EA
700-5887Y	2672400	SCOOP ALUM NUM14 BLD ASH HDL	6	EA
686-7535Y	2682700	SCOOP MULTI-PURPOSE WD HDL27IN	6	EA
<b>LANDSCAPERS SELECT</b>				
783-8477Y	34604	SHOVEL SCOOP POLY WD HDL 48 IN	3	EA
<b>RAZOR-BACK</b>				
700-5747Y	53127	SHOVEL SCOOP ALUM BLADE 18INCH	6	EA
642-4105Y	53130	SCOOP WESTERN ST/WD HDLE 31 IN	6	EA
686-7253Y	54247	SHOVEL GEN PURP WOOD HDL 46 IN	3	EA
686-7204Y	79806	SHOVEL GEN PUR LNG WD HDL 46IN	6	EA
<b>TRUE TEMPER</b>				
975-8632Y	1680100	SCOOP GRAIN/SNOW WD HDLE 48 IN	6	EA

### ROOFERS SHOVELS / RIPPERS

Rofer shovels and rippers make removing shingles, nails, staples, and screws so much easier. Some rip in two directions. Options for removing fiberglass and asphalt shingles. Most have steel blades and replacement blades are available separately.



Our No.	Mfg No.	Retail Description	Shelf Pk	Unit
<b>BULLY TOOLS</b>				
777-4359Y	91110	REMOVER SHINGLE FBGL HDL 10 GA	3	EA
<b>QUALCRAFT INDUSTRIES</b>				
641-2530Y	2560	REMOVER SHINGLE ROOF HDL 54 IN	6	EA
<b>RAZOR-BACK</b>				
696-4928Y	46141	RIPPER ROOF SQ PNT 7-3/8X12 IN	3	EA
610-9276Y	46142	RIPPER ROOF NOTCH EDGE7-3/8X12	3	EA
<b>SEYMOUR</b>				
632-3026Y	49749	RIPPER ROOF FBGLASS HDL 36INCH	2	EA
476-9832Y	SP16003	REMOVER SHINGLE BLADE KT 3X9IN	6	EA
<b>VULCAN</b>				
188-3404Y	34546	RIPPER ROOF 14 GA WD HDL 48IN	6	EA
708-5228Y	34547	RIPPER ROOF PROFESSIONL WD HDL	6	EA

### SPECIALTY SHOVELS

Designed for digging in water logged soil and used for rice farming and irrigation. The perforation on the blade allows drainage and ease of suction break. Most are round pointed. Hardwood and fiberglass handle options available.



Our No.	Mfg No.	Retail Description	Shelf Pk	Unit
<b>SEYMOUR</b>				
470-8160Y	49085	SHOVEL RICE 48IN WOOD HANDLE	6	EA

### DIGGING FORKS

This versatile tool is ideal for digging, turning, and aerating soil in beds and gardens. Most have forged 4-tines for breaking up even the toughest soil and clay. Fiberglass, wood, and steel handles available. Different sizes and lengths to choose from.



Our No.	Mfg No.	Retail Description	Shelf Pk	Unit
<b>LANDSCAPERS SELECT</b>				
733-5714Y	34619	FORK GARDEN SPADE 4TINE HDL 30	6	EA
<b>RAZOR-BACK</b>				
643-0516Y	72103	FORK GARDEN SPADE 4TINE HDL 30	3	EA
<b>SEYMOUR</b>				
470-8418Y	49077	FORK SPADING 4TINE 29IN HANDLE	3	EA
<b>VULCAN</b>				
675-8460Y	34891	FORK GARDEN SPADE 4TINE HDL 30	6	EA

### LONG HANDLE FORKS

Long handle forks for bedding, barley, compost, hay, manure, and more. Many options for different amounts of tines depending on need. Multiple lengths to choose from and most have wooden handles.



Our No.	Mfg No.	Retail Description	Shelf Pk	Unit
<b>AMES</b>				
700-5952Y	2826300	FORK BEDDING 10-TINE ASH HDL	6	EA
700-5994Y	2826700	FORK MANURE 4-TINE ASH HANDLE	3	EA
700-6000Y	2826800	FORK MANURE 5-TINE ASH HANDLE	3	EA
700-6018Y	2826900	FORK MANURE 6-TINE ASH HANDLE	3	EA
<b>BULLY TOOLS</b>				
777-4441Y	92342	FORK STALL FIBRGLS HDL 15X11HD	3	EA
<b>FORTEX/FORTIFLEX</b>				
692-3478X	SDF-18 BLACK	FORK STALL DURAFORK PLSTC BLCK	3	EA
692-3593X	SDF-18 BLUE	FORK STALL DURAFORK PLSTC BLUE	3	EA
692-3619X	SDF-18 RED	FORK STALL DURAFORK PLASTC RED	3	EA
<b>LANDSCAPERS SELECT</b>				
983-0316Y	34622	FORK BEDDNG POLY 16TINE WD HDL	6	EA
<b>MILLER MFG</b>				
980-7272Y	DP2RED	FORK MANUR DURA PITCH HDL 52IN	3	EA

\* INDICATES NEW ITEMS • ITEM NUMBERS WITH SUFFIX "X" ARE SOLD IN SHELF PACK QUANTITIES ONLY  
ITEM NUMBERS WITH SUFFIX "Y" MAY BE PURCHASED IN LESS THAN SHELF PACK QUANTITIES - NORMAL CHARGES APPLY

Our No.	Mfg No.	Retail Description	Shelf Pk	Unit
368-7118Y	PDF1BLUE	FORK STALL 18TINE WD HDL52-1/2	3	EA
<b>RAZOR-BACK</b>				
652-1280Y	2827200	FORK COMPOST 5TINE WD HDL 36IN	3	EA
690-8701Y	73115	FORK HAY 3 TINES HANDLE 48 IN	3	EA
694-8905Y	73141	FORK BARLEY 5TNE 14-1/2IN HEAD	3	EA
<b>ENSILAGE FORKS</b>				

Fork is used for transporting loose materials like mulch, hay, and seeds. Can also be used for stable and ranching cleaning purposes.



Our No.	Mfg No.	Retail Description	Shelf Pk	Unit
<b>AMES</b>				
700-6026Y	2827000	FORK MANURE 10-TINE ASH HANDLE	3	EA
<b>RAZOR-BACK</b>				
643-0490Y	76125	FORK ENSILGE/STONE 10TINE 16IN	3	EA
<b>LEAF RAKES</b>				

Large variety of lawn, leaf, and thatching rakes used for clearing leaves and debris from lawns and pulling out thatch. Most have an A-frame straight edge design that allows all tines to contact ground simultaneously for increased efficiency.



Our No.	Mfg No.	Retail Description	Shelf Pk	Unit
<b>AMES</b>				
700-6083Y	2915712	RAKE LEAF POLY 30INCH ASH HNDL	12	EA
<b>LANDSCAPERS SELECT</b>				
719-8617Y	34585	RAKE LAWN/LEAF 22TINE HDL 54IN	6	EA
<b>TRUE TEMPER</b>				
711-7039Y	2914912	RAKE LEAF 24IN POLY CLOG FREE	12	EA
<b>VULCAN</b>				
110-7309Y	34560	RAKE LAWN/LEAF 26TINE HDL 54IN	6	EA
559-4676Y	34561	RAKE LAWN/LEAF WOOD HDLE 54IN	6	EA
573-2433Y	34917	RAKE LAWN/LEAF 30TINE HDL 48IN	6	EA
<b>SHRUB RAKES</b>				



Our No.	Mfg No.	Retail Description	Shelf Pk	Unit
<b>AMES</b>				
700-6117Y	2915900	RAKE SHRUB 8IN POLY STEEL HNDL	6	EA
<b>LANDSCAPERS SELECT</b>				
978-9165Y	34589	RAKE SHRUB POLY 8IN HEAD HDL48	6	EA

**LEAF SCOOPS**



Our No.	Mfg No.	Retail Description	Shelf Pk	Unit
<b>BULLY TOOLS</b>				
777-4904X	1000	LEAF/LAWN SCOOP POLY PAIR	12	PR
<b>GARDEN BOW RAKES</b>				



Our No.	Mfg No.	Retail Description	Shelf Pk	Unit
<b>BULLY TOOLS</b>				
777-4318Y	92309	RAKE BOW 16TINE FBGL HDL54.5IN	3	EA
<b>LANDSCAPERS SELECT</b>				
408-3739Y	34583	RAKE BOW 16TINE FBGLS HDL60 IN	6	EA
<b>RAZOR-BACK</b>				
684-2413Y	63141	RAKE BOW 15 TINE WOOD HDL 66IN	6	EA
<b>SEYMOUR</b>				
178-2077Y	42366	RAKE BOW 16 TINE FBGL HDL 60IN	4	EA
<b>LEVEL HEAD RAKES</b>				



Our No.	Mfg No.	Retail Description	Shelf Pk	Unit
<b>RAZOR-BACK</b>				
616-7050Y	63111	RAKE LEVEL HEAD16 T WD HDL66IN	6	EA
<b>THATCHING RAKES</b>				



Our No.	Mfg No.	Retail Description	Shelf Pk	Unit
<b>AMES</b>				
644-2305Y	2915100	RAKE THATCHING WOOD HDL 54INCH	3	EA

\* INDICATES NEW ITEMS • ITEM NUMBERS WITH SUFFIX "X" ARE SOLD IN SHELF PACK QUANTITIES ONLY  
ITEM NUMBERS WITH SUFFIX "Y" MAY BE PURCHASED IN LESS THAN SHELF PACK QUANTITIES - NORMAL CHARGES APPLY

**LANDSCAPE RAKES**



Our No.	Mfg No.	Retail Description	Shelf Pk	Unit
<b>VULCAN</b>				
650-8923Y	34555	RAKE LANDSCAPE 36 T ALUM HDL66	2	EA

**STONE RAKES**



Our No.	Mfg No.	Retail Description	Shelf Pk	Unit
<b>RAZOR-BACK</b>				
616-7928Y	63121	RAKE ROAD/STONE 14 T WD HDL 66	3	EA
643-0573Y	63122	RAKE ROAD/STONE 16 T WD HDL 66	3	EA

**ASPHALT RAKES**



Our No.	Mfg No.	Retail Description	Shelf Pk	Unit
<b>RAZOR-BACK</b>				
643-0557Y	63125	RAKE ASPHALT/TAR 14 T WD HDL60	3	EA
<b>SEYMOUR</b>				
844-6072Y	63128	RAKE ASPHALT 14TINE 60IN HDNL	3	EA

**CULTIVATORS**

Garden cultivators and weasels, potato/refuse hooks, spike aerators, and weasel claws. Ideal for loosening and aerating soil, tilling rows, removing shallow rooted weeds, harvesting potatoes, and dragging refuse. Multiple styles to choose from.



Our No.	Mfg No.	Retail Description	Shelf Pk	Unit
<b>AMES</b>				
700-6034Y	2853600	CULTIVATOR CRVD 4TINE ASH HDNL	6	EA
<b>GARDEN WEASEL</b>				
619-6844Y	90206	GARDEN WEASEL 4 IN1 54-3/4INCH	6	EA
<b>LANDSCAPERS SELECT</b>				
271-3329Y	34576	CULTIVATOR GARDN FBG LNG HDL54	6	EA

Our No.	Mfg No.	Retail Description	Shelf Pk	Unit
186-6557Y	34577	CULTIVATOR GARDEN 4 TINES 5 IN	6	EA

**RAZOR-BACK**

643-0193Y	75138	HOOK POTATO/REFUSE PRO HEAD7IN	3	EA
682-3421Y	75144	HOOK POTATO/REFUSE PRO HEAD6IN	3	EA

**WEEDERS**

Multiple styles of weeders for easily removing invasive plants such as dandelions, thistles, and other weeds from lawns. Most are handheld, but there are some longer options available. Variety of handles and grips to choose from.



Our No.	Mfg No.	Retail Description	Shelf Pk	Unit
<b>AMES</b>				
379-5382Y	2942100	WEEDER DANDELION STL V-NOTCHED	6	EA

**GARDEN HOES**

Variety of garden hoes ideal for chopping, hoeing, weeding, making furrows, and clearing garden growth. Multiple heads and handles to choose from for desired jobs. Many lengths to choose from.



Our No.	Mfg No.	Retail Description	Shelf Pk	Unit
<b>AMES</b>				
700-5911Y	2825400	HOE GARDEN STEEL BLD FGL HDNL	6	EA
700-5929Y	2825500	HOE WEEDING STL ZPRNG ASH HDNL	6	EA
700-5937Y	2825700	HOE GARDEN STL SERR EDGES ASH	6	EA
700-5945Y	2825800	HOE SCUFFLE ACTION HD ASHHDNL	6	EA
700-5986Y	2826600	HOE WARREN FGD ASH HDNL	6	EA

**BULLY TOOLS**

777-4284Y	92353	HOE GARDEN FIBERGLASS HDL 56IN	3	EA
-----------	-------	--------------------------------	---	----

**LANDSCAPERS SELECT**

045-1500Y	34611	HOE GARDEN 2 PRONG WD HDL 54IN	6	EA
441-3035Y	34613	HOE GARDEN WELDED FBGL HDL54IN	6	EA
455-8839Y	34616	HOE GARDEN WELDED WD HDL 54 IN	6	EA

**RAZOR-BACK**

711-7013Y	66137	HOE WEED 6-1/2IN HEAD 48IN HDL	6	EA
682-3132Y	70110	HOE COTTON BLACKLAND 7X3-1/2IN	6	EA
637-6008Y	71112	HOE COTTON RAZORBACK 7X5-1/2IN	6	EA

**VULCAN**

614-4034Y	34467	HOE GARDEN FORGED FBGL HDL60IN	6	EA
-----------	-------	--------------------------------	---	----

\* INDICATES NEW ITEMS • ITEM NUMBERS WITH SUFFIX "X" ARE SOLD IN SHELF PACK QUANTITIES ONLY  
ITEM NUMBERS WITH SUFFIX "Y" MAY BE PURCHASED IN LESS THAN SHELF PACK QUANTITIES - NORMAL CHARGES APPLY

**MORTAR & SPECIALTY HOES**



Our No.	Mfg No.	Retail Description	Shelf Pk	Unit
<b>BULLY TOOLS</b>				
777-4367Y	92360	HOE MASON 12 GA FBGL HDL 57.25	3	EA
<b>RAZOR-BACK</b>				
686-7220Y	66123	HOE MASON/PLASTER HEAD 7X4-1/2	6	EA
643-0714Y	66158	HOE MORTAR SHK PTRN 10X6 HEAD	3	EA
<b>VULCAN</b>				
409-4249Y	34468	HOE MORTAR 10IN BLD WD HDL60IN	6	EA
028-5379Y	35180	HOE MORTAR FBGRLS HNDL 7X60IN	6	EA

**LANDSCAPE EDGERS/LIFTERS**

Landscape edger's trim grass that grows over walkways and driveways and are ideal for creating clean borders around beds. Lifters are designed for lifting sod. Multiple lengths and handles to choose from.



Our No.	Mfg No.	Retail Description	Shelf Pk	Unit
<b>AMES</b>				
422-9696Y	2917200	EDGER LANDSCAPNG STL 39.265 L	4	EA
<b>LANDSCAPERS SELECT</b>				
651-3683Y	34669	EDGER SIDEWALK/GARDEN WD HDL48	6	EA

**TAMPERS**

For tamping, packing, flattening, and leveling soil, stone, asphalt, gravel, dirt, and other materials. Most made of all steel and available in 8x8 or 10x10. Replacement handles available.



Our No.	Mfg No.	Retail Description	Shelf Pk	Unit
<b>VULCAN</b>				
783-1548Y	34489/35065	HANDLE TAMPER REP WD HDL 45 IN	6	EA

**HOLE DIGGERS**

Designed for rugged duty farm, ranch, industrial, and commercial post hole digging in hard, rocky soil. Many different sizes to choose from. Most made with either a fiberglass or wooden handle. Replacement blades available.



Our No.	Mfg No.	Retail Description	Shelf Pk	Unit
<b>AMES</b>				
700-5895Y	2703200	DIGGER POST HOLE STEEL/FBGRLS	2	EA
<b>BULLY TOOLS</b>				
777-4300Y	92382	DIGGER POST HOLE FBGRL HDL59.5	2	EA
<b>LANDSCAPERS SELECT</b>				
970-4438Y	34458	DIGGER POST HOLE 48IN STEEL HDL	2	EA
<b>RAZOR-BACK</b>				
610-9292Y	78004	DIGGER POST HOLE WOOD HDL 48IN	2	EA
661-3517Y	78005	DIGGER POST HOLE SPREAD PT 6IN	2	EA
343-7779Y	78006	DIGGER POST HOLE FBGRL HDL48IN	2	EA
661-3509Y	78007	DIGGER POST HOLE SPREAD PT 6IN	2	EA
<b>SEYMOUR</b>				
700-5408Y	21210	DIGGER POSTHOLE 4FT YELO HNDL	2	EA
680-9065Y	21230	DIGGER POST HOLE STL HDL 48 IN	2	EA
<b>UNION TOOLS</b>				
696-0801Y	78002	DIGGER POST HOLE WOOD HDL 48IN	2	EA
<b>VULCAN</b>				
598-5932Y	33528/35260	DIGGER TAMPER BAR STEEL 48INCH	3	EA
491-9478Y	34558	DIGGER POST HOLE FBGRL HDL48IN	2	EA
852-1759Y	34559	DIGGER POST HOLE WOOD HDL 48IN	2	EA

**WEED CUTTERS/GRASS CUTTERS**

Offers a cost efficient way of clearing tall grass and other vegetation in overgrown areas. Ideal to clear ditches, forests, and fields. Multiple styles and lengths to choose from.



Our No.	Mfg No.	Retail Description	Shelf Pk	Unit
<b>AMES</b>				
700-6067Y	2915300	CUTTER WEED 2-SIDED SERR BLADE	6	EA
<b>TRUE TEMPER</b>				
711-7021Y	2942600	GRASS WHIP WOOD HANDLE	6	EA

\* INDICATES NEW ITEMS • ITEM NUMBERS WITH SUFFIX "X" ARE SOLD IN SHELF PACK QUANTITIES ONLY  
ITEM NUMBERS WITH SUFFIX "Y" MAY BE PURCHASED IN LESS THAN SHELF PACK QUANTITIES - NORMAL CHARGES APPLY



## 346 - SLEDGES, AXES & MAULS

### AXES

Large assortment of axes available with multiple head weights and handle lengths. Selection includes Canadian, chainsaw, chopping, double bit, garden and landscapers, power splitting, single bit, and other axes and hatchets. Ideal for splitting logs.



Our No.	Mfg No.	Retail Description	Shelf Pk	Unit
<b>ESTWING MFG</b>				
650-6885Y	E24A	AXE SINGLE BIT CAMPER WD HDL14	2	EA
644-0044	E45A	AXE SINGLE BIT CAMPER WD HDL26	1	EA
<b>VULCAN</b>				
537-8146Y	34478	AXE SINGLE BIT CAMPER WD HDL28	4	EA
238-6415Y	34479	AXE SINGLE BIT CAMPER WD HDL14	6	EA
439-4854Y	34481	AXE SINGLE BIT CAMPER WD HDL34	4	EA

### MAULS

Post and splitting mauls have a splitting face and a driving face. Ideal for splitting wood and driving stakes and wedges. Driving face may be struck with another tool during splitting to force the wedge. Multiple lengths and weights available.



Our No.	Mfg No.	Retail Description	Shelf Pk	Unit
<b>ESTWING MFG</b>				
644-0077Y	E3-FF4	MAUL WOOD SPLITTING FORGED STL	2	EA

### WEDGES

Heads only of drop forged steel wood splitting wedges. Multiple sizes, styles, and head weights to choose from. Some are designed with split fins to provide extra wedge action and fast taper for easy starting.



Our No.	Mfg No.	Retail Description	Shelf Pk	Unit
<b>ESTWING MFG</b>				
644-0150Y	E-5	WEDGE WOOD SPLIT HEAD 9IN 5LB	2	EA

### LOGGING TOOLS

Large assortment of logging tools used to position, roll, pick up, rotate, drag, and stack logs. Selection includes bookrooms, hooks, jacks, tongs, peavey, pulp hooks, and more. Most are lightweight and easy to use.



Our No.	Mfg No.	Retail Description	Shelf Pk	Unit
<b>BARON MFG</b>				
651-3451	4080017/00240	PEAVY SOLID SOCK HDL2.5INX4FT	1	EA

### PRUNING SHEARS

Variety of pruning shears including anvil pruners, bypass pruners, floral shears and snips, fruit and veggie shears, garden ships, scissors, and shears, and others. Designs for cutting stems, branches, dry and woody growth, and more.



Our No.	Mfg No.	Retail Description	Shelf Pk	Unit
<b>CORONA CLIPPER</b>				
161-4064Y	BP 3180D	SHEAR PRUNING BY-PASS 8.5 IN L	6	EA
<b>FISKARS</b>				
036-5023Y	391041-1001	PRUNER BRANCH/STEM 3/4 CUT CAP	6	EA
885-4952Y	391091-1012/91095	5/8IN SHEAR PRUNING BYPASS 5/	6	EA
708-1698Y	391101-1004	SHEAR PRUNING ANVIL 5/8 IN CUT	6	EA
918-0811Y	396080-1006	SHEARS GARDEN TAKE APART	6	EA
309-4547Y	399240-1003	PRECISE TRIM&PRUNING SNIP	6	EA
650-6067Y	79436997J	SHEAR PRUNING BYPASS 5/8IN CUT	6	EA

### LANDSCAPERS SELECT

833-7214Y	SE3218	SHEARS PRUNING BYPASS 8 INCH L	12	CD
-----------	--------	--------------------------------	----	----

### LOPPING SHEARS

Lopping shears are pruners made with longer handles for cutting branches off trees and shrubs. Many different styles and lengths to choose from. Some ideal for cutting thick branches and others for pruning new growth and green wood.



Our No.	Mfg No.	Retail Description	Shelf Pk	Unit
<b>FISKARS</b>				
860-9265Y	391461-1006/9146	LOPPER BYPASS 28 INCH	6	EA
<b>LANDSCAPERS SELECT</b>				
108-1942Y	GL73126	SHEAR LOPPING BYPASS TEL 1-1/4	6	EA
106-2181Y	GL74126	SHEAR LOPPING ANVIL TELSC 1-1/4	6	EA

### HEDGE SHEARS

Ideal for shaping hedges and trimming back decorative shrubs. Multiple lengths of blades and handles offered and some are extendable. Most are drop forged with durable, precision ground carbon steel blades and have cushioned handles.



Our No.	Mfg No.	Retail Description	Shelf Pk	Unit
<b>CORONA CLIPPER</b>				
743-1273Y	HS 3244	SHEAR HEDGE 9 INCH SOFT GRIP	6	EA
<b>FISKARS</b>				
036-4919Y	391814-1011	SHEAR HEDGE POWER LEVER BLD 10	4	EA
918-0928Y	392861-1005	SHEARS HEDGE 23IN LOW FRICTION	6	EA
<b>LANDSCAPERS SELECT</b>				
115-9144Y	GH48126	SHEAR HEDGE TELSCPIC 25-32.5IN	6	EA

**POLE PRUNERS**

Ideal for cutting high branches without climbing a ladder. Secure double locking system ensures extended pole stays put. Some also work great for low growth and cramped spaces. Replacement blade can be purchased individually.



Our No.	Mfg No.	Retail Description	Shelf Pk	Unit
<b>CORONA CLIPPER</b>				
434-1764Y	AC7240	BLADE TREE PRUNER SAW BLD 13IN	6	EA
<b>FISKARS</b>				
544-1258Y	92346935K	STICK PRUNER TREE STICK 1-1/4IN	2	EA

**PRUNING SAWS**

For cutting and trimming small to medium branches. Curved, steel blades designed for faster cutting. Assortment of handles to choose from including hardwood, cushioned, and folding. Multiple blade lengths available.



Our No.	Mfg No.	Retail Description	Shelf Pk	Unit
<b>FISKARS</b>				
362-2321Y	390680-1004	SAW PRUNING 7IN SOFTGRIP	4	EA
<b>LANDSCAPERS SELECT</b>				
900-3377Y	FL81-180F	SAW PRUNING FOLDING STL BLADE	12	CD
<b>STANLEY</b>				
688-8382Y	15-333	SAW POCKET FOLD 8 IN 10TPI	6	EA

**BOW SAWS/BLADES**

Saw contains both a wood cutting and a hacksaw blade. Ideal for gardening, pruning, and metal cutting. Bow Saw for wood and general yard work. Hacksaw for metal and plastic. Replacement blades available for individual purchase.



Our No.	Mfg No.	Retail Description	Shelf Pk	Unit
<b>IRWIN</b>				
696-4993Y	218HP300	SAW COMBI WD/HACKSAW BLD 12 IN	10	EA
<b>NICHOLSON</b>				
620-4770Y	80799	BOWSAW/HACKSAW 12IN	10	EA

**GRASS SHEARS**

Grass and pruning shear sets designed for edging and trimming grass around flower beds, trees, and sidewalks. Blades and handles available in different lengths. Some have 3 positions: vertical for edging, horizontal for trimming, and angled for cramped areas.



Our No.	Mfg No.	Retail Description	Shelf Pk	Unit
<b>FISKARS</b>				
170-1796Y	392140-1010	SHEAR GRASS ROTATING 4.5IN CUT	6	EA
<b>LANDSCAPERS SELECT</b>				
846-8928Y	GS2011	SHEAR GRASS ST ST 12IN CUT CAP	10	CD

**MACHETES/KNIVES**

Large assortment of machetes and knives including billhook saws, cane knives, corn knives, garden hatchets and machetes, axes, and more. Ideal for clearing large areas of brush, cutting thick branches, powering through fibrous palms, and more in yards and gardens.



Our No.	Mfg No.	Retail Description	Shelf Pk	Unit
<b>FISKARS</b>				
036-5064	385091-1008	MACHETE GARDEN 24 INCH	1	EA
<b>ONTARIO KNIFE</b>				
648-6179Y	8519	MACHETE D HNDL HVY DTY BLD22IN	6	EA

**PLATFORM CARTS**

Platform carts, panel trucks, utility carts, and wagon trucks built for durability and efficient mobility of heavy loads. Many different styles, sizes, and capacities to choose from.



Our No.	Mfg No.	Retail Description	Shelf Pk	Unit
<b>RUBBERMAID</b>				
891-3857	FG443600BLA	TRUCK PLATFORM HVYDTY 24X48 IN	1	EA
891-3865	FG446600BLA	TRUCK PLATFORM HVYDTY 30X60 IN	1	EA

**GARDEN FOOTWEAR**

Comfortable shoes intended to be used in the garden or in other dirty and wet places. Shoes slip on for easy use. Resistant to water and dirt, easily washable. Come in multiple colors and sizes.



Our No.	Mfg No.	Retail Description	Shelf Pk	Unit
<b>PRINCIPLE PLASTICS</b>				
427-3603Y	5020BEEBL07	BOOT RN-GRDN WOMEN BEE BLU SZ7	6	EA
427-3611Y	5020BEEBL08	BOOT RN-GRDN WOMEN BEE BLU SZ8	6	EA
427-3629Y	5020BEEBL09	BOOT RN-GRDN WOMEN BEE BLU SZ9	6	EA

\* INDICATES NEW ITEMS • ITEM NUMBERS WITH SUFFIX "X" ARE SOLD IN SHELF PACK QUANTITIES ONLY  
ITEM NUMBERS WITH SUFFIX "Y" MAY BE PURCHASED IN LESS THAN SHELF PACK QUANTITIES - NORMAL CHARGES APPLY

## 348 - GARDEN WORKWEAR

Our No.	Mfg No.	Retail Description	Shelf Pk	Unit
427-3637Y	5020BEEBL10	BOOT RN-GRDN WOMEN BEEBLU SZ10	6	EA
427-3470Y	5120BEEBL06	SHOE CMFRT WOMEN BEE BLUE SZ 6	6	EA
427-3496Y	5120BEEBL07	SHOE CMFRT WOMEN BEE BLUE SZ 7	12	EA
427-3504Y	5120BEEBL08	SHOE CMFRT WOMEN BEE BLUE SZ 8	12	EA
427-3512Y	5120BEEBL09	SHOE CMFRT WOMEN BEE BLUE SZ 9	12	EA
427-3520Y	5120BEEBL10	SHOE CMFRT WOMEN BEE BLU SZ 10	12	EA
427-2605	5002BK06	BOOT GARDN TALL BLCK PRNT SZ 6	1	PR
427-2613	5002BK07	BOOT GARDN TALL BLCK PRNT SZ 7	1	PR
427-2621	5002BK08	BOOT GARDN TALL BLCK PRNT SZ 8	1	PR
427-2639	5002BK09	BOOT GARDN TALL BLCK PRNT SZ 9	1	PR
427-2662	5002BK10	BOOT GARDN TALL BLCK PRNT SZ10	1	PR
427-2670	5002BL06	BOOT GARDN TALL BLUE PRNT SZ 6	1	PR
427-2407	5102BK06	SHOE GARDEN BLACK PRINT SIZE 6	1	PR
427-2415	5102BK07	SHOE GARDEN BLACK PRINT SIZE 7	1	PR
427-2456	5102BK08	SHOE GARDEN BLACK PRINT SIZE 8	1	PR
427-2464	5102BK09	SHOE GARDEN BLACK PRINT SIZE 9	1	PR
427-2472	5102BK10	SHOE GARDEN BLACK PRINT SIZE10	1	PR

\* INDICATES NEW ITEMS • ITEM NUMBERS WITH SUFFIX "X" ARE SOLD IN SHELF PACK QUANTITIES ONLY  
 ITEM NUMBERS WITH SUFFIX "Y" MAY BE PURCHASED IN LESS THAN SHELF PACK QUANTITIES - NORMAL CHARGES APPLY

**WEED TRIMMER LINE**

Collection of trimmer line comes in many options. Choices include size of spool, size of dispenser, length of line, diameter of loops, and more. Multiple material options available.



Our No.	Mfg No.	Retail Description	Shelf Pk	Unit
<b>ARNOLD</b>				
884-3500Y	WLM-1105	TRIMMER LINE 11/RFL .105X165FT	6	EA
394-7132Y	WLM-H80	TRIMMER LINE 7/RFL.080X140FT	6	EA
036-8670Y	WLM-H95	TRIMMER LINE 5/RFL .095X100FT	6	EA
751-8673Y	WLS-1130	TRIMMER LINE 8/RFL .130INX120FT	6	EA
<b>SHAKESPEARE</b>				
031-0185Y	17081	REPLACEMENT STRIPS PIVOTRIM	4	EA
<b>WEED TRIMMER PARTS</b>				

This selection of weed trimmer parts includes bump knobs, engine starters, fuel lines and repairs, primer bulbs, replacement spools, spool cap covers, trimmer heads, straps, and more. Can be used to replace, repair, and customize equipment.

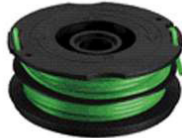

Our No.	Mfg No.	Retail Description	Shelf Pk	Unit
<b>BLACK+DECKER</b>				
973-1530	DF-080	SPOOL DUAL LINE REPL .080	1	CD
230-9557	DF-065	SPOOL DUAL LINE REPL .066	1	EA
<b>WORX</b>				
814-5591Y	WA0007	TRIMMER LINE ELECTRIC TRIMMERS	10	EA
693-6074Y	WA0010	TRIMMER LINE 6PK	10	EA
754-8530Y	WA0004.15/M1	TRIMMER LINE .065IN 2PK	5	PK2
<b>CHAINSAW FILES &amp; ACCESSORIES</b>				

Variety of accessories for chainsaws including files, gauges, guides, stones, wedges, wrenches, carrying cases, grease guns, and more. To maintain, repair, customize, and ensure high performance in your cutting equipment.



Our No.	Mfg No.	Retail Description	Shelf Pk	Unit
<b>NICHOLSON</b>				
895-1196Y	T01974	FILE CHAINSAW 8 INCH RD SMOOTH	6	CD

**2 CYCLE OIL**

Low voltage light bulbs are ideal for use in RV and marine applications. 12 volt, dimmable design available in attractive frosted glass bulb.



Our No.	Mfg No.	Retail Description	Shelf Pk	Unit
<b>ARNOLD</b>				
230-8500X	0L-232-0M	OIL 2CYCLE UNIV PLST BTL 3.20Z	24	EA
<b>GENUINE PARTS</b>				
147-1879Y	49V7543M953	OIL 2CYCLE SYNTHETIC BTL 3.20Z	48	EA
<b>SMALL ENGINE OIL/ADDITIVES</b>				

Variety of choices of small engine oil and additives. Options include engine oil, fogging oil, four cycle fuel and oil, fuel stabilizers, cleansers, treatments, lawnmower oil, utility oil, and more.



Our No.	Mfg No.	Retail Description	Shelf Pk	Unit
<b>ARNOLD</b>				
249-6164X	OEM-737-0208	ENGINE OIL 4CYC 200Z	12	EA
<b>SMALL ENGINE FUEL ADDITIVES</b>				



Our No.	Mfg No.	Retail Description	Shelf Pk	Unit
<b>GOLD EAGLE</b>				
547-8268Y	21214	REVITALIZER FUEL SYSTEM 20Z	8	CAN

\* INDICATES NEW ITEMS • ITEM NUMBERS WITH SUFFIX "X" ARE SOLD IN SHELF PACK QUANTITIES ONLY  
ITEM NUMBERS WITH SUFFIX "Y" MAY BE PURCHASED IN LESS THAN SHELF PACK QUANTITIES - NORMAL CHARGES APPLY

THIS PAGE IS INTENTIONALLY BLANK

**TANK SPRAYERS**

Tank sprayers ideal for fertilizers, water, fungicides, herbicides, bleach, and more. For weed control, pest control, fertilizing, cleaning, degreasing, and other applications. Multiple sized tanks to choose from. Some have wide mouths for easy filling and cleaning.



Our No.	Mfg No.	Retail Description	Shelf Pk	Unit
<b>CHAPIN MFG</b>				
252-9998	10000	SURE SPRAY POLY 1/2 GAL	1	EA
613-4100	25041	SPRAYER CLEAN&SEAL 1GAL	1	EA
202-1830	2553E	SPRAYER CHEMICAL POLY 3 GAL	1	EA

**SPRAYER PARTS**

Vast assortment of sprayer parts to maintain, repair, and customize sprayers for maximum performance. Selection includes hose assembly, shut off assembly, nozzles, gaskets, pump repair kits, plunger cups, valves, tips, and more.



Our No.	Mfg No.	Retail Description	Shelf Pk	Unit
<b>CHAPIN MFG</b>				
307-0141	6-2001	HOSE REPLACEMENT PROMO	1	EA
077-0115Y	6-5351	REPAIR KIT F/SPRAY N GO	6	EA
652-5000Y	6-7770	SPRAYER WAND EXTENDABLE 32 IN	6	EA

**HAND SPRAYERS**

Lightweight models with powerful compression and finely atomized spraying. General purpose and great for farms, homes, gardens, and pest control. Continuous spray on return action. Multiple sizes and styles to choose from.



Our No.	Mfg No.	Retail Description	Shelf Pk	Unit
<b>CHAPIN MFG</b>				
663-4232Y	1002	SPRAYER COMPRESSED AIR 1.5QT	6	EA
640-6953Y	5001	SPRAYER HAND ACTION SGL 16OZ	6	EA
640-6334Y	5002	SPRAYER HAND CONTINUOUS 16OZ	6	EA

**DUSTERS & SLIDE SPRAYERS**

Hand dusters used in nurseries and gardens, and on fruit trees, plants, roses, and other ornamentals. Lightweight and easy to handle. Most have 16 oz. powder capacity and large filler openings.



Our No.	Mfg No.	Retail Description	Shelf Pk	Unit
<b>CHAPIN MFG</b>				
640-6219Y	5000	DUSTER HAND 16OZ	6	EA

**GARDEN HOSE**

Selection of garden hoses perfect for home, garden, or farm use. Light to heavy-duty options available for general purposes, professional, and commercial uses. Many different lengths, colors and materials to choose from.



Our No.	Mfg No.	Retail Description	Shelf Pk	Unit
<b>COLORITE/SWAN</b>				
629-9804	CELG658050	HOSE GREEN/GROW ELMT 5/8X50	1	EA
629-8681Y	CELIH58050	HOSE INDUSTRIAL ELMT 5/8X50FT	5	EA
629-8699	CELIH58100	HOSE INDUSTRIAL ELMT 5/8X100FT	1	EA
892-1090Y	CSN58R015FM	HOSE GARDEN REMNANT 5/8INX15FT	20	EA
297-9003Y	CSNCG34050	HOSE CONTRACTR GRD GRY 3/4X50FT	5	EA
740-5152Y	CSNCG34075	HOSE CONTRACTOR GRADE 3/4X75FT	3	EA
914-5442Y	CSNCG58050	HOSE CONTRACTOR GRADE 5/8X50FT	5	EA
809-5655Y	CSNCG58075	HOSE CONTRACTOR GRADE 5/8X75FT	3	EA
718-5804Y	CSNCG58100	HOSE CONTRACTOR GRADE 5/8X100	3	EA
622-3804Y	CSNFA12025	HOSE GARDEN WATER SVR 1/2X25FT	10	EA
622-3812Y	CSNFA12050	HOSE GARDEN WATER SVR 1/2X50FT	5	EA
622-3911Y	CSNFA12100	HOSE GARDEN WTR SVR 1/2X100FT	3	EA
685-4749Y	CSNHR58150	HOSE REEL 5/8INX150FT	2	EA
653-9571Y	CSNSS58025	HOSE GRDN SFT/SPL GRN 5/8X25FT	5	EA
654-0868Y	CSNSS58075	HSE GRDN SFT/SPL GRN 5/8X75FT	3	EA
621-3417Y	CSNSS58100	HSE GRDN SFT/SPL GRN 5/8X100FT	2	EA
643-2439Y	CSNWF58025	HOSE GRDN WTHRFLX GRN 5/8X25FT	5	EA
643-2413Y	CSNWF58050	HOSE GRDN WTHRFLX GRN 5/8X50FT	5	EA
779-0330Y	CSNWF58075	5/8INX75FT WEATHERFLEX HOSE	3	EA
312-1712Y	CSNWF58100	HSE GRDN WTHRFLX GRN 5/8X100FT	3	EA

**GILMOUR MFG**

455-0075Y	840501-1006	HOSE COMM 6PLY RED 3/4INX50FT	4	EA
-----------	-------------	-------------------------------	---	----

**TEKNOR APEX**

239-0177Y	4001-50	HOSE GARDEN ZERO-G 5/8INX50FT	6	EA
741-8817Y	8617-100/8615	HOSE GARDEN NEVERKINK 5/8X100FT	3	EA
239-0029Y	8617-50/8615-50	HOSE GARDEN NEVERKINK 5/8X50FT	5	EA
239-0094Y	8617-75/8615	HOSE NEVERKINK 5/8X75FT	3	EA
785-8996Y	8845-100	HOSE GARDEN NEVERKINK 5/8X100FT	3	EA
252-9535Y	8845-50/8844-050	HOSE GARDEN NEVERKINK 5/8X50FT	5	EA
239-0078Y	8845-75/8844-075	HOSE COMM NEVERKINK 5/8X75FT	3	EA

**MARINE / CAMPER HOSE**



Our No.	Mfg No.	Retail Description	Shelf Pk	Unit
<b>COLORITE/SWAN</b>				
629-6990Y	CELMRV12025	HOSE MARINE/CAMPER WH 1/2X25FT	5	EA
631-8315Y	CELMRV12050	HOSE MARINE/CAMPER WH 1/2X50FT	5	EA
795-5057Y	CELMRV58025	HOSE RV CAMP 5/8INX25FT	5	EA
107-7502Y	CELMRV58050	HOSE MAR/CAMPER WH 5/8INX50FT	5	EA

\* INDICATES NEW ITEMS • ITEM NUMBERS WITH SUFFIX "X" ARE SOLD IN SHELF PACK QUANTITIES ONLY  
ITEM NUMBERS WITH SUFFIX "Y" MAY BE PURCHASED IN LESS THAN SHELF PACK QUANTITIES - NORMAL CHARGES APPLY

**SOAKER HOSE**

Customize soaker systems with these garden, soaker, sprinkler, and weeper hoses. They provide gentle, even soaking as water weeps through thousands of pores. Ideal for precise watering around plants and beside flowerbeds. Multiple lengths and diameters available.



Our No.	Mfg No.	Retail Description	Shelf Pk	Unit
<b>COLORITE/SWAN</b>				
690-8248Y	CELTECV025	HOSE SOAKER/SPRINKLER 25FT	10	EA
690-8255Y	CELTECV050	HOSE SOAKER/SPRINKLER 50FT	10	EA
<b>GILMOUR MFG</b>				
871-9262Y	1065290	WEEPER HOSE FLT W/ CLOTH 50'	12	EA
871-9254Y	870251-1001	HOSE FLT W/CLOTH CVER 25FT	12	EA
871-9270Y	870751-1001	WEEPER HOSE FLT W/ CLOTH 75FT	12	EA

**HOSE REPAIR & PARTS**

Ensure garden hoses are working efficiently and appropriately in all applications with this assortment of parts. Used for maintenance, repair, and customization, items included are accessory kits, adapters, caps, connectors, couplings, extenders, washers, fittings, menders, and more.



Our No.	Mfg No.	Retail Description	Shelf Pk	Unit
<b>GILMOUR MFG</b>				
187-6473Y	800014-1001	CONNECTOR FULL FLOW W/SHUTOFF	6	EA
483-6573Y	800024-1001	CONNECTOR FULL FLOW W/SHUTOFF	6	EA
229-6317Y	800214-1001	Y-CONNECT ALUM W/SHUT OFF VLV	6	EA
552-5845Y	800414-1001	MANIFOLD FL FLW 4W SHUTOFF VLV	6	EA
247-3742Y	801074-1001	CONN W/SHUTOFF VLV ALU FL FLW	6	EA
248-6926Y	810054-1001	PROTECTOR FAUCET KINK 6IN	12	EA

**LANDSCAPERS SELECT**

354-3758Y	PMB-064	HOSE Y CONNECTOR CHROME CAST	10	BAG
844-3723Y	GB-9416	HOSE SAVER BRASS	20	CD
735-8732Y	GB9111A3L	HOSE GARDEN BRASS SHUT OFF	12	CD
159-0611Y	GB9114A	MANIFOLD FAUCET BR5 4WAY	6	CD
847-2417Y	GB9608(GB9513)	CONNECTOR FEM QUICK BR5 3/4IN	12	CD
744-3682Y	GC5013L	Y-CONNECTOR HOSE MTL W/SHUTOFF	12	CD
743-0457Y	GC5043L	HOSE SHUT-OFF METAL 3/4IN	24	CD
843-5422Y	GC507	CONN HOSE GNECK SWIVEL ZINC	20	CD
844-2451Y	GC520	CONNECT FEM QUICK POLY 3/4IN	20	CD
739-8399Y	GC520+G-C540+GC522	HOSE CONNECTOR SET 3/4 4PC	12	CD
834-7403Y	GC522	CONNECT MALE QUICK POLY 3/4IN	20	CD
499-4869Y	PMB-468-3L	ADAPTER HOSE BR5 3/4X3/4	25	CD
808-0517Y	GC545-2	ADAPTER TAP PLSTC MALE 3/4IN	20	CD 2
740-7588Y	GC540*23L	ADAPTER TAP PLSTC FEM 3/4IN	20	CD 2
600-6050Y	GB8124	MENDER HOSE BRASS HD 5/8IN	12	EA
600-6027Y	GB9610	CONNECTOR MALE QUICK 3/4IN	12	EA
600-6043Y	GB9615	CONNECTOR QUICK BRASS 3/4IN	12	EA
747-0289Y	GM2043L	FILTER HOSE WASHER 12PC	100	EA
746-9828Y	GM2073L	HOSE WASHER SET PVC 12PCS	100	EA
394-3719Y	GT62003	CONNECTOR HSE GNCK SWVL BR5	12	EA

Our No.	Mfg No.	Retail Description	Shelf Pk	Unit
<b>PLUMB PAK</b>				
689-3176Y	PP850-1	HOSE Y CONNECTOR	6	CD
644-8278Y	PP850-50	HOSE ADAPTER	6	CD
644-7171Y	PP850-52	ADAPTER HOSE BR5 3/4MHX3/4FIP	6	CD
336-2209Y	PP850-53	ADAPTER FIP HOSE 3/4MHTX1/2IN	6	CD
638-9159Y	PP850-60	ADAPTER HOSE 3/4MHTX3/4IN	6	CD
644-9797Y	PP850-61	HOSE ADAPTER	6	CD
295-0996Y	PP850-64	CONN ADAPT HSE 3/4FHTXFIP3/4IN	6	CD
644-7759Y	PP850-65	ADAPTER HOSE 3/4X1/2IN	6	CD
649-1021Y	PP850-66	ADAPTER HOSE 3/4IN	6	CD
821-6244Y	PP850-67	ADAPTER HOSE SWIVEL 3/4X3/4IN	6	CD
639-4084X	PP850-68	CAP HOSE W/WASHER 3/4IN	6	CD
224-9761Y	PP850-69	ADAPTER HOSE SWIVEL 3/4X3/4IN	6	CD
153-9527Y	PP850-80	COUPLING HSE RPR 5/8IDX3/4MHT	6	CD
426-7092Y	PP850-81	COUPLING HSE ED REPR BR5 5/8IN	6	CD

**HOSE CARTS**

Garden hose reels to accommodate a variety of different length hoses



Our No.	Mfg No.	Retail Description	Shelf Pk	Unit
<b>SUNCAST</b>				
576-7959Y	JNF175B	CART HOSE REEL HOSEMOBL 175FT	3	EA

**HOSE REELS**

Garden hose reels to accommodate a variety of different length hoses



Our No.	Mfg No.	Retail Description	Shelf Pk	Unit
<b>SUNCAST</b>				
576-8007	TSA100M	REEL HOSE PORTABLE 100	1	EA

**HOSE HANGERS**

Wall mount hose hangers in a variety of colors for different length and size hoses.



Our No.	Mfg No.	Retail Description	Shelf Pk	Unit
<b>AMES</b>				
242-7300Y	2384110	HANGER HOSE POLY 150FT	6	EA
<b>LANDSCAPERS SELECT</b>				
130-7941Y	5227-1	HOSE HANGER HD GREEN	12	EA
172-3766Y	HH003	HOSE REEL HANGER 9 1/2 X 12	4	EA

\* INDICATES NEW ITEMS • ITEM NUMBERS WITH SUFFIX "X" ARE SOLD IN SHELF PACK QUANTITIES ONLY  
ITEM NUMBERS WITH SUFFIX "Y" MAY BE PURCHASED IN LESS THAN SHELF PACK QUANTITIES - NORMAL CHARGES APPLY

Our No.	Mfg No.	Retail Description	Shelf Pk	Unit
169-9651Y	HH021	HOSE REEL HANGER 13 3/4 X 5	4	EA

### HOSE NOZZLES

Fitting most hoses, this selection of hose nozzles comes in many options depending on application desired for home, commercial, and industrial settings. Selection includes fire twist, jet cleaning, spray, watering wands, and much more.



Our No.	Mfg No.	Retail Description	Shelf Pk	Unit
---------	---------	--------------------	----------	------

#### GILMOUR MFG

210-6508Y	810022-1001	NOZZLE FIRE W/LEVER SHUTOFF	6	EA
-----------	-------------	-----------------------------	---	----

#### LANDSCAPERS SELECT

484-2316Y	GW-53571A	WATER WAND 28IN 8-PATTERN ANG	9	CD
262-3122Y	YM72033L	NOZZLE PISTL /GRIP GARD	12	CD
753-9505Y	GA7813L	NOZZLE FRNT TRIG PLSTC 5-1/2IN	50	EA
754-3473Y	GN19453L	NOZZLE 3WAY ERGO PLAST 5-1/2IN	30	EA
847-1807Y	GN37070	NOZZLE SPRY FAN W/SHUTOFF PLST	30	EA
753-6949Y	GN434513L	NOZZLE INSUL 9PATTERN PLAST	25	EA
680-7119Y	GT1037	NOZZLE HOSE BRASS 6IN	12	EA
554-9597Y	GT35291	NOZZLE HOSE 9 PTRN ALUM	12	EA
749-0329X	GW54511/183L	WAND WATER 9PATTERN ALUM 18IN	12	EA
699-6326	GW54511/36	WAND WATER W/BRASS CONN 36IN	1	EA
749-0022	GW5654/363L	WAND WATER W/PLSTC CONN 36IN	1	EA
699-6243Y	YM7004-2	NOZZLE SET 2PC	12	EA

#### LITTLE BIG SHOT

444-5037Y	LBSR-120	LITTLE BIG SHOT BRASS HOSE NZL	6	EA
-----------	----------	--------------------------------	---	----

### SPRINKLERS

Assortment of sprinklers for large and small areas. Bubbler, garden, impact, impulse, lawn, rotary, turret, and other sprinklers available. Some options move and rotate and others are stationary depending on need.



Our No.	Mfg No.	Retail Description	Shelf Pk	Unit
---------	---------	--------------------	----------	------

#### GILMOUR MFG

066-2510	818653-1011/1003	SPRINKLER TRAVELING RAIN TRAIN	1	EA
679-8276	819003-1001	SPRINKLER TRIPOD IMPULSE	1	EA
085-2970Y	883023-1001	SPRINKLER OSCIL W/WIDTH CONTRL	6	EA

#### LANDSCAPERS SELECT

185-0411Y	BS-1	SPRINKLER BUBBLE 3IN DIA	12	EA
-----------	------	--------------------------	----	----

### WATERING TIMERS

Automate hose end sprinklers, drip irrigation system, or soaker hose for better scheduling consistency with these watering timers. One and two outlet versions to choose from. Analog, digital, and app controlled options available.



Our No.	Mfg No.	Retail Description	Shelf Pk	Unit
---------	---------	--------------------	----------	------

#### GILMOUR MFG

616-8884Y	820054-1001	TIMER WATER MECH UP TO 120 MIN	6	EA
-----------	-------------	--------------------------------	---	----

### DRIP IRRIGATION TIMERS

Drip irrigation is a water efficient method of transporting water to plants in the garden at the ground level, putting the water directly at the root zone. Times are used to regulate the time in which the water is distributed amongst the garden plants. Can schedule time of day as well as length of time the system is in work.



Our No.	Mfg No.	Retail Description	Shelf Pk	Unit
---------	---------	--------------------	----------	------

#### RAIN DRIP

011-6103	R675CT	TIMER WATER 3DIAL ANALOG	1	EA
----------	--------	--------------------------	---	----

### IRRIGATION TOOLS

Irrigation systems are designed to provide water a regular water supply throughout a yard or garden area. Tools and accessories are used to support, repair, install, and maintain the irrigation system. Tools include, cutters, heads, wrenches and other tools, wiring, and connectors.



Our No.	Mfg No.	Retail Description	Shelf Pk	Unit
---------	---------	--------------------	----------	------

#### ORBIT IRRIGATION PRODUCTS

701-4194X	57074	CNNCTRS WIRE WTRPRF SMALL	12	EA
701-4210X	57076	CONNECTORS WIRE WTRPRF MED	12	EA

### ALL PURPOSE FUNGICIDE

All purpose fungicide is a simple solution for disease free roses, flowers, trees, shrubs, vegetable gardens, and lawns. Various formulas, application methods, and sizes to choose from. Controls and prevents black spot, rust, leaf spot, powdery mildew, and more.



Our No.	Mfg No.	Retail Description	Shelf Pk	Unit
---------	---------	--------------------	----------	------

#### BONIDE PRODUCTS

285-8389Y	8116	LIQUID COPPER PINT CONCENTRATE	6	EA
-----------	------	--------------------------------	---	----



**WEED KILLER - READY TO USE**

Ready to use weed killer concentrate. Contains no fertilizer. Take out tough weeds any time and in any season. Kills weeds to the roots and won't harm grass when used as directed.

Image Currently Unavailable

Our No.	Mfg No.	Retail Description	Shelf Pk	Unit
<b>ORTHO</b>				
515-2541	4659605	KILLER WEED LAWN RTU REFIL 1GA	1	GAL

**VEGETATION KILLER - READY TO U**

Vegetation killers are used as a herbicide to kill and eliminate unwanted vegetation including weeds, grasses, and brush.

Image Currently Unavailable

Our No.	Mfg No.	Retail Description	Shelf Pk	Unit
<b>ORTHO</b>				
515-2525	4659305	KILLER VEGTN LONG RTU WAND 1GA	1	GAL

**WEED BURNER TORCHES & ACCESS.**

Use to burn heavy brush and stumps, melt snow and ice, thaw frozen metal pipes, heat metal, tar and asphalt, and to sterilize cages and confinement areas. Products include torches, lighters, and many accessories.



Our No.	Mfg No.	Retail Description	Shelf Pk	Unit
<b>BERNZOMATIC</b>				
740-6655Y	JT850	TORCH LAWN-GARDEN CANE 36IN	4	EA

**INSECTICIDES /OUTDOOR-CONCENTR**

Concentrate insecticide that is used to eliminate unwanted bugs and insects from the law, including ticks, mosquitos, ants, fleas, and others outside.



Our No.	Mfg No.	Retail Description	Shelf Pk	Unit
<b>BENGAL CHEMICAL</b>				
074-6636Y	33500	KILLER TERMITE CONCENTRATE 4OZ	6	EA

**INSECTICIDES /GARDEN-CONCENTRA**

Concentrated garden insecticides for use on edible plants up to day of harvest. Products include caterpillar killer, citrus fruit and nut spray, dormant oil spray, insect control and killer, insecticidal soap, lime Sulphur, neem oil, and more.



Our No.	Mfg No.	Retail Description	Shelf Pk	Unit
<b>BONIDE PRODUCTS</b>				
005-2977Y	024	OIL NEEM PINT	12	EA
062-1417Y	2526	BREW DEAD BUG CONC PT	6	EA
285-8371Y	8036	THURICIDE CONCENTRATE PINT	6	EA
014-3925Y	858	PYRETHRIN CONCENTRATE PINT	12	EA

**INSECTICIDES/ IN & OUT - CONC**

Insecticide concentrate that may be used inside and outside. Offers residual control of roaches, ants, silverfish, spiders, fleas, ticks, mosquitos, wood infesting beetles, and many other insects. Multiple sizes to choose from.



Our No.	Mfg No.	Retail Description	Shelf Pk	Unit
<b>BENGAL CHEMICAL</b>				
675-6076Y	33100	CONCENTRATE INSECTICIDE 2OZ	12	EA
<b>P.F. HARRIS MANUFACTURING</b>				
788-6401Y	HPC-1	CONTROL PEST HOME CONC 1OZ	12	EA

**INSECTICIDES / GARDEN - RTU**

Ready to use garden insecticides for use on edible plants up to day of harvest. Products include caterpillar killer, citrus fruit and nut spray, dormant oil spray, insect control and killer, insecticidal soap, lime Sulphur, neem oil, and more.



Our No.	Mfg No.	Retail Description	Shelf Pk	Unit
<b>BONIDE PRODUCTS</b>				
850-9739Y	2506	BREW DEAD BUG RTU QT	6	EA

**INSECTICIDES /INDOOR &OUT -RTU**

Insecticide concentrate that may be used inside and outside. Offers residual control of roaches, ants, silverfish, spiders, fleas, ticks, mosquitos, wood infesting beetles, and many other insects. Multiple sizes to choose from in convenient ready to use bottle.

Image Currently Unavailable

Our No.	Mfg No.	Retail Description	Shelf Pk	Unit
<b>ORTHO</b>				
211-4585	4600710	BARRIER INSECT RTU TRGR 0.5GA	1	EA
211-4593	4602610	BARRIER INSECT RTU WAND 0.5GA	1	EA
515-2533	4660005	KILLER INSECT RTU REFILL 1GA	1	GAL

\* INDICATES NEW ITEMS • ITEM NUMBERS WITH SUFFIX "X" ARE SOLD IN SHELF PACK QUANTITIES ONLY  
ITEM NUMBERS WITH SUFFIX "Y" MAY BE PURCHASED IN LESS THAN SHELF PACK QUANTITIES - NORMAL CHARGES APPLY

**INSECTICIDES / INDOOR -AEROSOL**

Indoor insecticides in convenient aerosol cans. Use on carpets, draperies, furniture, bedding, and pet areas. Kills many different kinds of insects including bed bugs, fleas, lice, carpet beetles, moths, and brown dog ticks.



Our No.	Mfg No.	Retail Description	Shelf Pk	Unit
<b>BENGAL CHEMICAL</b>				
652-2445Y	87560	KILLER BED BUG/FLEA 17.5 OZ	12	EA
618-9336Y	92445	KILLER FLEA FULL SEASON 16OZ	12	EA
675-6084Y	92464	SPRAY ROACH GOLD 11OZ	12	EA
947-5526Y	92465	SPRAY ROACH 9OZ	12	EA
942-6586Y	96837	SPRAY ROACH 16OZ	6	EA
<b>HOT SHOT</b>				
252-8990Y	HG-96728	BED BUG KILLER 17.5OZ	12	EA
<b>P.F. HARRIS MANUFACTURING</b>				
084-1296Y	EGG-16	AEROSOL EGG KILL BED BUG 16OZ	12	EA
<b>RAID</b>				
950-5512Y	00166	BED BUG FOAMING SPRAY 17.5OZ	6	EA

**INSECTICIDES /OUTDOOR -AEROSOL**

Ready to use insecticides for outdoor residential and farmstead uses on lawns, ornamentals, perimeters, and home gardens. Use for insect control on flowers, fruits, vegetables, trees, and shrubs. Available in multiple size aerosol cans.



Our No.	Mfg No.	Retail Description	Shelf Pk	Unit
<b>BENGAL CHEMICAL</b>				
652-2460Y	97102	KILLER FOAM WASP/HORNET 16OZ	12	EA
734-8535Y	97185	KILLER WASP&HRNT NON-COND 15OZ	12	EA
<b>BONIDE PRODUCTS</b>				
617-6895Y	4643	WASP & YELLOW JACKET FOAM	12	EA

**INSECT FOGGERS / INDOOR**

Dry fog is used to move into hard to reach and hidden places to eliminate insects and other pests where they hide. Will reach all crevices of a home. Does not harm household textiles.



Our No.	Mfg No.	Retail Description	Shelf Pk	Unit
<b>BENGAL CHEMICAL</b>				
675-6134Y	55201	FOGGER ROACH/FLEA 2.7OZ	6	EA
627-2256Y	55206	FOGGER FLEA/TICK 3 CAN 2.7OZ	6	PK 3

**INSECT FOGGERS / OUTDOOR**

Outdoor insecticide foggers produce dense fog that permeates foliage, cracks, crevices, and other hiding places. Quickly collapses insect populations, leaving a safe, pest free environment for people, pets, plants, and livestock.



Our No.	Mfg No.	Retail Description	Shelf Pk	Unit
<b>BURGESS PRODUCTS</b>				
617-4460	1443	PROPANE INSECT FOGGER	1	EA
272-2981Y	190255	INSECTICIDE FOGGING 32OZ BFLAG	6	EA
488-6859Y	190256	INSECTICIDE FOGGING 64OZ BFLAG	6	EA
<b>SPECTRACIDE</b>				
911-9173Y	HG-95704	FOGGER BACKYARD CUTTER 16OZ	12	EA

**MOUSE BAITS**

Baits are used as pest control. Focused on mice. Bait is used to kill and deter unwanted pests from a yard or property. Poison. Various sizes and styles.



Our No.	Mfg No.	Retail Description	Shelf Pk	Unit
<b>J.T. EATON</b>				
157-3195Y	937	STATION BAIT MOUSE TOP GUN	12	EA
<b>NEOGEN</b>				
703-2758Y	000600	STATION BAIT DISP MOUSER 2PK	12	PK 2
<b>VICTOR</b>				
005-7091Y	M922	STATION BAIT MOUSE REFILL 10CT	6	EA
005-7109Y	M923	STATION BAIT MOUSE REFILL 20CT	6	EA

**RAT & MOUSE BAITS**

Indoor and outdoor disposable rat killer. Kills up to 10 rats. Child and dog resistant bait station.



Our No.	Mfg No.	Retail Description	Shelf Pk	Unit
<b>FARNAM</b>				
999-7651Y	100504295	BARs JUST 1 BITE 16OZ	4	BX 8
999-7669	100504296	PELLET JUST ONE BITE 86X1.5 OZ	1	PAIL
999-7677	100504297	CHUNKS JUST 1 BITE 64X2OZ 8LB	1	PAIL
999-7685	100504298	CHUNK JUST 1 BITE 96X2OZ 12LB	1	PAIL
999-7693	100528863	PELLETS JUST 1 BITE 88X.75OZ	1	PAIL
<b>J.T. EATON</b>				
442-1053Y	704-PN	BLOCK BAIT PEANUT BTR 4LB	4	EA
<b>NEOGEN</b>				
917-2057Y	116317	BAIT PACK 45X43G POUCH 4.2LB	4	BAG
524-3670Y	116331	BAR MINI RAMIK POUCH 4LB	4	BAG
953-9032Y	116336	NUGGETS GREEN RAMIK POUCH 4LB	4	BAG

\* INDICATES NEW ITEMS • ITEM NUMBERS WITH SUFFIX "X" ARE SOLD IN SHELF PACK QUANTITIES ONLY  
ITEM NUMBERS WITH SUFFIX "Y" MAY BE PURCHASED IN LESS THAN SHELF PACK QUANTITIES - NORMAL CHARGES APPLY

## 356 - ANIMAL & RODENT CONTROL

Our No.	Mfg No.	Retail Description	Shelf Pk	Unit
682-1029Y	116362	BLOCK XT HAVOC POUCH 8LB	4	BAG
953-9024Y	116334	BAR5 BOX RAMIK 4X16OZ	4	BX 4
703-2741Y	000410	STATION BAIT MULTIPLEX	6	EA
953-9057	116339	NUGGETS GRN RAMIK BRUTE 15X4LB	1	PAIL
953-9065Y	116341	BAIT PK GREEN RAMIK POUCH 4OZ	4	PK 16

### MOLE & GOPHER BAITS

Baits are used as pest control. Focused on mole and gopher. Bait is used to kill and deter unwanted pests from a yard or property. Poison. Various sizes and styles.



Our No.	Mfg No.	Retail Description	Shelf Pk	Unit
<b>BONIDE PRODUCTS</b>				
658-5103Y	698	MOLETOX II 1LB	12	EA

### SNOW SHOVELS

Durable blades and D-grip handles help to effectively remove snow.



Our No.	Mfg No.	Retail Description	Shelf Pk	Unit
<b>GARANT</b>				
309-8274Y	NPM18KD	SHOVEL SNOW POLY 13-1/2X18IN	6	EA

### SNOW PUSHERS

Durable blades help to effectively push and remove snow.



Our No.	Mfg No.	Retail Description	Shelf Pk	Unit
<b>TRUE TEMPER</b>				
049-5275Y	1603500	SHOVEL SNOW POLY 11 X 24 IN BL	6	EA
924-7529Y	1635000	SHOVEL SNOW POLY 11 X 24 INCHS	6	EA

### SNOW SHOVEL / PUSHER COMBO

Durable blades help to effectively shovel, push and remove snow.



Our No.	Mfg No.	Retail Description	Shelf Pk	Unit
<b>TRUE TEMPER</b>				
771-3530Y	1627200	SHOVEL SNOW POLY 13-1/2X18INCH	10	EA

Our No.	Mfg No.	Retail Description	Shelf Pk	Unit
477-6829Y	1651200/1649800	SHOVEL SNOW POLY 13-1/2X18INCH	9	EA

### SNOW SCOOP SHOVELS

Durable blades help to effectively scoop and shovel snow.



Our No.	Mfg No.	Retail Description	Shelf Pk	Unit
<b>UNION TOOLS</b>				
624-4586Y	1681500	SHOVEL SNOW POLY 14-1/4X17-3/4	6	EA

### SIDEWALK SCRAPERS / CHISELS

Great for scraping ice from sidewalks or a variety of materials from hard surfaces.



Our No.	Mfg No.	Retail Description	Shelf Pk	Unit
<b>BULLY TOOLS</b>				
777-4458Y	92200	SCRAPER SIDEWALK 6X7HEAD HDL50	3	EA

### LANDSCAPERS SELECT

980-5003Y	34615	SCRAPER SIDEWALK 6IN BLD HDL54	6	EA
-----------	-------	--------------------------------	---	----

### RAZOR-BACK

680-1336Y	78202	SCRAPER SIDEWALK 7X6 BLD HDL54	3	EA
-----------	-------	--------------------------------	---	----

642-1796X	83111	SCRAPER BARN 24X6 BLD WD HDL60	6	EA
-----------	-------	--------------------------------	---	----

### VULCAN

051-4778Y	34554	SCRAPER STEEL HEAD WD HDL 48IN	6	EA
-----------	-------	--------------------------------	---	----

### SNOW THROWERS - GAS

Built to withstand the demands of harsh winters and heavy-duty snow removal.



Our No.	Mfg No.	Retail Description	Shelf Pk	Unit
<b>TROY-BILT</b>				
395-9251	31A-2M5GB66/766	SNOW THROWER SINGL STAGE 123CC	1	EA

**PLANT PROTECTION**

Variety of products to protects trees, plants, bushes, shrubs, and vegetables from thieving animals and pests, weather such as frost, equipment, and more. Selection includes netting jackets, covers, blankets, paint, wrap, and more.



Our No.	Mfg No.	Retail Description	Shelf Pk	Unit
<b>TENAX</b>				
748-8075Y	2A220063	NET BIRD POLY BLACK 7 X 100FT	12	ROLL
748-8083Y	2A220065	NET BIRD POLY BLACK 14 X 14FT	12	ROLL

\* INDICATES NEW ITEMS • ITEM NUMBERS WITH SUFFIX "X" ARE SOLD IN SHELF PACK QUANTITIES ONLY  
 ITEM NUMBERS WITH SUFFIX "Y" MAY BE PURCHASED IN LESS THAN SHELF PACK QUANTITIES - NORMAL CHARGES APPLY

THIS PAGE IS INTENTIONALLY BLANK

**AGRICULTURAL SPRAYERS**

This collection of items and accessories is ideal for applying insecticides and herbicides. Best used for chemical applications for farms, yard maintenance, and more.



Our No.	Mfg No.	Retail Description	Shelf Pk	Unit
<b>VALLEY INDUSTRIES</b>				
045-6905	SSN-01-015A-PC	SPRAYER SPOT CHEM 15 GAL 1 GPM	1	EA

\* INDICATES NEW ITEMS • ITEM NUMBERS WITH SUFFIX "X" ARE SOLD IN SHELF PACK QUANTITIES ONLY  
 ITEM NUMBERS WITH SUFFIX "Y" MAY BE PURCHASED IN LESS THAN SHELF PACK QUANTITIES - NORMAL CHARGES APPLY

THIS PAGE IS INTENTIONALLY BLANK

**HARDWARE CLOTH - READY CUT**

This hardware cloth is galvanized for long life and durability. Uniform mesh throughout. Dozens of uses for home, yard, garden, shop, and more. Ready-cut for user convenience.



Our No.	Mfg No.	Retail Description	Shelf Pk	Unit
<b>JACKSON WIRE</b>				
645-0613Y	11031213	CLOTH HARDWARE 19GA 1/2X24X5FT	8	ROLL
812-0214Y	11031313	CLOTH HRDW REDIROLL 1/2X36X5FT	8	ROLL
608-8918Y	11031513	CLOTH HARDWARE 1/2X24X10FT	9	ROLL
610-0234Y	11031613	CLOTH HRDW REDI-RL 1/2X36X10FT	9	ROLL
610-0317Y	11031713	CLOTH HRDW REDI-RL 1/2X48X10FT	9	ROLL
645-0621Y	11051213	CLOTH HRDW 23GA 1/4X24X5FT	8	ROLL
812-4174Y	11051313	CLOTH HRDW REDI-RL 1/4X36X5FT	8	ROLL
608-8926Y	11051513	CLOTH HRDW REDI-RL 1/4X24X10FT	9	ROLL
610-0762Y	11051613	CLOTH HRDW REDI-RL 1/4X36X10FT	9	ROLL
610-0788Y	11051713	CLOTH HRDW REDI-RL 1/4X48X10FT	9	ROLL

**POULTRY NETTING - VINYL COATED**

Vinyl coated poultry netting is extra durable and easy to install. Useful for chicken keeping, especially for keeping clear boundaries and protecting hens from predators. Ideal for gardening and many more home and farming applications.



Our No.	Mfg No.	Retail Description	Shelf Pk	Unit
<b>TENAX</b>				
614-5635Y	206866	FENCE HEXMULTI PURPOSE 3X25FT	9	EA
618-1002	72120346	FENCE 72120346 PLTRY BLK 4X50FT	1	EA
618-0996	72120942	FENCE 72120942 PLTRY GRN 2X25FT	1	EA

**SNOW FENCE**

Heavy-duty snow fence is ideal for temporary snow and sand control. Use for drift control, sand control, marking access, and snow control. Ideal for roadways, parking lots, driveways, construction sites, and industrial facilities. Installs easily to T-posts or wooden stakes.



Our No.	Mfg No.	Retail Description	Shelf Pk	Unit
<b>TENAX</b>				
748-8042Y	2A140091	FENCE SNOW POLY GREEN 3 X 25FT	12	ROLL
748-8034	82119104	FENCE SNOW POLY ORANGE 4X100FT	1	ROLL

**FENCE ACCESSORIES/TOOLS**

This collection of items is useful for installing and maintaining a variety of fencing types. Ideal for metal, wood, barbed wire, metal, plastic, and mesh fencing. Perfect for farms, ranches, and homesteads.



Our No.	Mfg No.	Retail Description	Shelf Pk	Unit
<b>MAASDAM</b>				
686-9606	8050-10	WIRE GRIP 1/2 TON	1	EA

\* INDICATES NEW ITEMS • ITEM NUMBERS WITH SUFFIX "X" ARE SOLD IN SHELF PACK QUANTITIES ONLY  
ITEM NUMBERS WITH SUFFIX "Y" MAY BE PURCHASED IN LESS THAN SHELF PACK QUANTITIES - NORMAL CHARGES APPLY



THIS PAGE IS INTENTIONALLY BLANK

Automotive

---

General Automotive

RV & Mobile Home Supplies

THIS PAGE IS INTENTIONALLY BLANK

**TESTERS & METERS**

Testers and meters help ensure electrical integrity. Choose from a variety of products, such as circuit and voltage testers, in a variety of formats, including automatic, digital, and analog. Easy to use.



Our No.	Mfg No.	Retail Description	Shelf Pk	Unit
<b>GB-GARDNER BENDER</b>				
888-4496Y	GAT-3400	TESTER CIRCUIT AUTO 6V/12V 3FT	5	CD 1

**AUTOMOTIVE FUSES & KITS**

Fast acting low voltage supplementary fuses are key ingredients in any vehicle. Choose from individual fuses, fuse assortments, fuse holders, and more. Selection fits a range of makes and models.



Our No.	Mfg No.	Retail Description	Shelf Pk	Unit
<b>BUSSMANN FUSES</b>				
619-6638Y	BP/ATM-A8-RP	FUSE ASST MINI KIT	5	CD 8

Our No.	Mfg No.	Retail Description	Shelf Pk	Unit
<b>PROSOURCE</b>				
234-7094Y	60106	FUSE BLADE A/O ASSORTMNT 120PC	6	EA

**AUTO ELECTRICAL SWITCHES**

Various electrical switches intended for use in automobiles help complete electrical work. Selection includes battery cut-off, horn switch, push/pull, rocker, and toggle switches. Standard specs. Each switch contains appropriate hardware.



Our No.	Mfg No.	Retail Description	Shelf Pk	Unit
<b>JANDORF SPECIALTY HARDWARE</b>				
340-2492Y	61109	SWITCH TOGGLE SLVR OFF/ON SPST	12	CD
340-2534Y	61117	SWITCH TOGG BLK SPDT ON/OFF/ON	12	CD

**SAFETY FLAGS & BANNERS**



Our No.	Mfg No.	Retail Description	Shelf Pk	Unit
<b>CH HANSON</b>				
291-2152Y	10490	FLAGS LUMBER RED 12X12IN	9	EA
<b>WARP BROTHERS</b>				
617-6457	RSF	FLAG SAFETY 18X18IN DISPOSABLE	1	ROLL

**DEGREASERS**

Removes caked on grease in garages, kitchens, and bathrooms.



Our No.	Mfg No.	Retail Description	Shelf Pk	Unit
<b>WD-40</b>				
131-3600Y	300280	DEGREASER INDUSTRIAL 15OZ	6	EA

**AUTOMOTIVE HOSES**

When it comes to vehicle repair, automotive hoses are an absolutely essential product for maintenance. Choose from auto vacuum tubes, fuel line and transfer hoses, heater hoses, auto service hoses, and more.

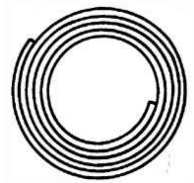

Our No.	Mfg No.	Retail Description	Shelf Pk	Unit
<b>ABBOTT RUBBER</b>				
680-8315	T62004003/HH3450P	HOSE HEATER 3/4ID X50FT	1	L FT

**FUEL CAN SPOUTS & ACCESSORIES**

Can spouts and accessories aid in transport of fuel and other liquids. Choose from can spouts, nozzles, extensions, filler funnels, part kits, and more. Standard design ensures fit across a wide range of applications.



Our No.	Mfg No.	Retail Description	Shelf Pk	Unit
<b>COMBINED MANUFACTURING</b>				
085-7656Y	10050	SPOUT KIT FOR OLD GAS CAN	24	EA
085-7672Y	20050	SPOUT KIT FOR PLASTIC JUGS	24	EA
085-7680Y	30051	CAN GAS OLD HI-FLO SPOUT	20	EA
085-7698Y	40051	HI-FLO KIT FOR PLASTIC JUGS	20	EA

Our No.	Mfg No.	Retail Description	Shelf Pk	Unit
<b>NO SPILL</b>				
524-9594Y	0206	CAN GAS EXTENSION FLEX	12	EA
524-9578Y	6132	CAN GAS ASSEMBLY NOZZLE	12	EA

\* INDICATES NEW ITEMS • ITEM NUMBERS WITH SUFFIX "X" ARE SOLD IN SHELF PACK QUANTITIES ONLY  
ITEM NUMBERS WITH SUFFIX "Y" MAY BE PURCHASED IN LESS THAN SHELF PACK QUANTITIES - NORMAL CHARGES APPLY

THIS PAGE IS INTENTIONALLY BLANK

## RV HARDWARE

Hardware tools, accessories, and equipment for an RV.



Our No.	Mfg No.	Retail Description	Shelf Pk	Unit
<b>CAMCO MANUFACTURING</b>				
543-3214Y	25543	T-LEVEL 1-3/4IN W X 1IN H	6	EA
391-9354Y	42061	DE-FLAPPER AWNING NYLON	4	EA
391-9362Y	42123	GUTTER CAMCO EXT 4PK	4	EA
391-9370Y	42563	AWNING STABILIZER KIT RV	4	EA
391-9388Y	42733	HOOKS/TABS AWN FABRIC RV 7CT	6	EA
725-3073Y	44472	WHEEL CHOCK W ROPE	6	EA
372-7096	44560	STABILIZER JACKS 4/BOX	1	EA
372-7088X	44573	TRI-LEVELER YELLOW	2	EA
148-5531Y	44622	WHEEL STOP 1 PIECE	6	EA
148-5523Y	44632	WHEEL DOCK HEAVY DUTY 1PC	6	EA

## RV PLUMBING

Plumbing tools, accessories, and equipment for an RV.



Our No.	Mfg No.	Retail Description	Shelf Pk	Unit
<b>CAMCO MANUFACTURING</b>				
644-2024Y	04103	ELEMENT HEAT FL FLG 240V 4500W	12	EA
630-3978X	06902	GASKET FOUR HOLE .01 IN THICK	25	EA
870-9545Y	11563	ANODE ROD .75 DIA 9.5IN LONG	6	EA
473-9611Y	20114	Y-VALVE SHUTOFF METAL	6	EA
473-9629Y	20183	HOSE FILTER WASHER TIN 3/CD	12	EA
473-9637Y	22505/22503	HOSE ELBOW WATER 90 DEG	4	EA
473-9645Y	22735	WATER HOSE REINFORCED 25FT	3	EA
473-9595Y	22743	WATER HOSE REINFORCED 10FT	3	EA
786-4648Y	35983	WATER HEATER BYPASS WATER KIT	6	EA
750-4988Y	36003	HAND PUMP KIT W/FITTINGS	4	EA
876-1595Y	36103	PLUG BLOW OUT FEM PLASTIC	6	EA
614-4141X	39144	ADAPTER SEWER W/ELBOW	2	EA
827-9440X	39163	COUPLER HOSE INT EASY SLIP	2	EA
827-9457X	39173	ADAPTER HOSE EASY SLIP ST	2	EA
698-5683X	39413	ADAPTER HOSE SEWER STRAIGHT	3	EA
698-5691X	39463	CAP SEWER W/HOSE CONN RV	3	EA
698-5444X	39543	HOSE SEWER KIT QUICK CONNECT	3	EA
104-7745X	39551	SEWER KIT EASY SLIP	2	EA
882-2702Y	39553	CLAMP HOSE TWIST IT 3IN	6	EA
882-2710Y	39621	HOSE SHWR HVY DTY HTS VINYL	6	EA
882-2694X	39631	HOSE SEWER HVY DUTY 20FT	3	EA
678-7980Y	39691	HOSE AND ATTACHED FITTING	6	EA
451-0046Y	39761	SEWER KIT W/SWIVEL FITTINGS	2	EA
451-0053Y	40034	CAP VENT PLBG REPL POLAR WHT	6	EA

Our No.	Mfg No.	Retail Description	Shelf Pk	Unit
451-0038X	40043	FILTER WATER TASTEPURE	3	EA
953-8976Y	40045	FILTER WATER KDF 2 PACK	3	EA
075-8060Y	40055	REGULATOR BRASS M/F 3/4IN	6	EA
296-1332Y	40094	HOLDING TANK RINSE SWIVEL	4	EA
283-0123Y	40103	HOLDINGTANK RINSE W/SHUTOFF V	4	EA
283-0115Y	40143	REGULATOR WTR PRESURE PLST	6	EA
182-6601Y	40206	FRESHNER WATER DRNK CLRLS 16OZ	6	EA
733-3982Y	40226	TREATMENT TANK HOLD CHEM 32OZ	6	EA
438-3865Y	40252	WATER ODOR CONTROL TST 32OZ	4	EA
102-5709Y	40264/40269	TREATMENT TANK DROPIN RV 15 CT	4	EA
466-3142Y	40285	GLOVES DUMP DISPOSABLE	6	EA
583-2712Y	41189	TREATMENT TANK DROPIN RV 15CT	4	EA
583-2670Y	41192	TREATMENT TANK CHEM RV 32OZ	6	EA
847-3928	43041	SUPPORT HOSE SEWER 15FT	1	EA
746-5479X	40221	TREATMENT TANK LIQ RV BTL 1 G	4	PK 8
391-9396Y	41501	TREATMENT TANK HOLD BL BTL 4OZ	4	PK 8

## ROEBIC LABORATORIES

631-2912Y	RVM	HOLDING TANK TREATMENT RV QT	12	EA
-----------	-----	------------------------------	----	----

## UNITED STATES HARDWARE

822-9155Y	RV-321C	REGULATOR WTR PRESURE 3/4IN	6	EA
-----------	---------	-----------------------------	---	----

## RV PROPANE HOOK UP

Hook up propane to RVs with a variety of connection products, such as propane hoses and hose connectors, pol fittings, plugs, regulators, and more. Selection also includes gas leak detectors and gauges.



Our No.	Mfg No.	Retail Description	Shelf Pk	Unit
<b>CAMCO MANUFACTURING</b>				
209-3326Y	57636	HOSE ADAPTER BBQ 60IN	4	EA
305-4129Y	59023	PROPANE GAUGE / LEAK DETECTOR	4	EA

## RV ELECTRICAL

Electrical tools, accessories, and equipment for an RV.



Our No.	Mfg No.	Retail Description	Shelf Pk	Unit
<b>CAMCO MANUFACTURING</b>				
770-0107Y	55142	EXTENSION CORD 30FT	4	EA
334-3381Y	55173	ADAPTER POWERGRIP 50M/30F	3	EA
334-3407Y	55183	ADAPTER POWERGRIP 30M/50F	3	EA
334-3415Y	55191	EXTENSION POWERGRIP CD 30AMP	2	EA
334-3373Y	55223	ADAPTER POWER AMP YEL 15M/30F	4	EA
209-3334Y	55233	ADAPTER POWER 30M-15F AMP 125V	4	EA
<b>EATON WIRING DEVICES</b>				
617-1607Y	1264-BOX	30A TRAILER ADAPTER	10	EA

\* INDICATES NEW ITEMS • ITEM NUMBERS WITH SUFFIX "X" ARE SOLD IN SHELF PACK QUANTITIES ONLY  
ITEM NUMBERS WITH SUFFIX "Y" MAY BE PURCHASED IN LESS THAN SHELF PACK QUANTITIES - NORMAL CHARGES APPLY

**RV CLEANING SUPPLIES**

Keep RVs in mint condition with a variety of cleaning products, such as RV cleaners, lube and protectants, cleaners and conditioners, brooms and dustpans, awning cleaners, and other specialty products.



Our No.	Mfg No.	Retail Description	Shelf Pk	Unit
<b>CAMCO MANUFACTURING</b>				
466-3183X	41008/41002	BLK STREAK REMOVER PRO 32OZ	4	EA
466-3209X	41024/41022	CLEANER AWNING PRO RV 32OZ	4	EA
466-3217Y	41105	LUBE SLIDE-OUT AEROSOL 15OZ	6	EA

**RV HOUSEWARES**

RV housewares are compact essentials for bringing the typical comforts of the indoors into small RV spaces. Choose from an assortment of collapsible storage solutions, mini kitchen products, step rugs, and more.



Our No.	Mfg No.	Retail Description	Shelf Pk	Unit
<b>CAMCO MANUFACTURING</b>				
391-9347Y	42893	CONTAINER COLLAPSIBLE 33G 2FT	4	EA
847-3936Y	42925	STEP MAT WRAP AROUND	4	EA
725-3081X	43511	DRAINER MINI-DISH HVDY PLSTC	2	EA

\* INDICATES NEW ITEMS • ITEM NUMBERS WITH SUFFIX "X" ARE SOLD IN SHELF PACK QUANTITIES ONLY  
ITEM NUMBERS WITH SUFFIX "Y" MAY BE PURCHASED IN LESS THAN SHELF PACK QUANTITIES - NORMAL CHARGES APPLY

Outdoor Living & Accessories

Swimming Pool & Sports Equipment

Marine, Hunting & Camping



THIS PAGE IS INTENTIONALLY BLANK

## ICE CHESTS

Whether at home or on the go, keep food cool with an assortment of lunch boxes, coolers, ice chests, backpack coolers, and more. Associated parts, such as cooler locks and chest latch sets, are also available.



Our No.	Mfg No.	Retail Description	Shelf Pk	Unit
<b>LIFOAM INDUSTRIES</b>				
684-6380X	3417	ICE CHEST STYROFOAM 12QT	24	EA
684-6836X	LF3550	ICE CHEST STYROFOAM 24CAN	12	EA

THIS PAGE IS INTENTIONALLY BLANK

## MULTI KNIVES / MULTI TOOLS

Multi-purpose knives and tools ensure preparedness and safety in any situation, making them an essential and great gift idea. Featured products include pocket knives, multi-tools, multi-pliers, camping tools, wallet tools, and more. Easy to use.



Our No.	Mfg No.	Retail Description	Shelf Pk	Unit
<b>GERBER</b>				
936-8788Y	22-41470N	MULTI PLIER STAINLESS DIESEL	3	CD
936-8804Y	31-000013N	SCISSOR TOOL POCKET SPLICE BLK	6	CD
805-5444Y	47563N	MULTI PLIER NEEDLENOSE SHEATH	3	CD
936-8572Y	31-001134	MULTI-TOOL DIME MICRO BLACK	3	EA
936-8655Y	31-001518	MULTI-TOOL CRUCIAL BLK W/STRAP	3	EA
936-8424Y	45500	MULTI-PLIER COMPACT 400 SS	3	EA

THIS PAGE IS INTENTIONALLY BLANK

# Store & Office Supplies

---

Store Supplies

Office & School Supplies

THIS PAGE IS INTENTIONALLY BLANK

### HOUSEWARES DISPLAY RACKS

Display racks designed specifically to hold houseware products. Create professional, cohesive merchandise visualizations with various traditional displays and display racks. Easy to install and maintain. Designed to last many years in retail environments.



Our No.	Mfg No.	Retail Description	Shelf Pk	Unit
120-4551	ECT	TOOL STEEL STRAP TENSIONER	1	EA
398-7500	ST-ESS	STEEL STRAP SEALER TOOL 3/4	1	EA
287-8551	ST-SPT4010	MANUAL TENSIONING TOOL #4010	1	EA
715-7753	ST-SPT4040	STRAP TENSIONING TOOL - 5/8-3/4	1	EA
163-4476	ST-SPT6075	FORKLIFT MOUNTED STRAP DISPENS	1	EA
209-6220	ST-SPT6080	POLY STRPPNG & ACC. STARTER KI	1	EA

Our No.	Mfg No.	Retail Description	Shelf Pk	Unit
<b>NYCO PRODUCTS</b>				
700-4781	DSP-CR01	DISPLAY RACK CARPET RENTAL	1	EA

### LAWN & GARDEN DISPLAY RACKS

Display racks designed specifically to hold lawn and garden products. Create professional, cohesive merchandise visualizations with displays and display racks, shovel racks, outdoor tool displays, and more. Easy to install and maintain. Designed to last many years in retail environments.



Our No.	Mfg No.	Retail Description	Shelf Pk	Unit
<b>LANDSCAPERS SELECT</b>				
379-3288Y	34001	TOOLHOLDER PEGBOARD BRT ZINC	3	EA

### STRAPPING CART & SUPPLIES

Strapping carts and associated supplies are an essential for keeping inventory secure and organized. Choose from strapping carts, sealers, tensioners, dispensers, and more. Tools, buckles, and dispensers also available. Easy to use.



Our No.	Mfg No.	Retail Description	Shelf Pk	Unit
<b>NIFTY PRODUCTS</b>				
404-8799	SMS2	SEALS STRAPPING METAL 1/2IN	1	BX 1K
760-2444	S1100T	STRAPPING TENSIONER FOR POLY	1	EA
985-7269	S160HC-A	STRAPPING CART ONLY	1	EA
829-9398	S3300C	CRIMPER FOR POLY STRAPPER	1	EA
791-8378	SEP48HD	POLY STRAPPING KIT HD W/TOOLS	1	EA
032-1000	SSP508HD	POLY STRAPPNG HD 1/2INX7200FT	1	EA

Our No.	Mfg No.	Retail Description	Shelf Pk	Unit
<b>TRANSTECH</b>				
525-7456	ST-SP2015	5/8 GATORSTRAP 2000' COIL (2/B	1	BX
910-7715	ST-SP2025P	3/4 GATORSTRAP 1650' COIL 2/BO	1	BX
276-4389	ST-SP2040	1-1/4 HD POLYESTER STRAP 600'	1	COIL
237-6481	ST-SSM85204	5/8 STEEL STRPPNG .023 100# CO	1	COIL
713-1725	ST-SSM85207	STRAP STL 3/4 .023 100LB COIL	1	COIL
622-1774	ST-TPS2X2011	2040 HG GREEN 5/8 X .035 4000	1	COIL
743-5654	ST-SPB3005	WIRE BUCKLE 16MM 5/8 - 1M/CTN	1	CTN
677-2180	ST-SPB3020	WIRE BUCKLE 19MM 3/4 - 1M/CTN	1	CTN
131-7239	ST-SPB3035	WIRE BUCKLE PHOS. 1-1/4/1-1/2	1	CTN
830-8520	ST-SSMS34C	3/4 C SNAP-ON TYPE STEEL SEAL	1	CTN
614-9181	ST-SSMS58C	5/8 C SNAP-ON TYPE STEEL SEAL	1	CTN
719-8294	ST-TPSS58S	5/8 SERRATED SEAL FOR PLASTIC	1	CTN
928-8341	CA540	STEEL STRAPPING CART	1	EA

\* INDICATES NEW ITEMS • ITEM NUMBERS WITH SUFFIX "X" ARE SOLD IN SHELF PACK QUANTITIES ONLY  
ITEM NUMBERS WITH SUFFIX "Y" MAY BE PURCHASED IN LESS THAN SHELF PACK QUANTITIES - NORMAL CHARGES APPLY



THIS PAGE IS INTENTIONALLY BLANK

**STAPLING SUPPLIES**

Stapling supplies help keep important documents organized in residential and commercial settings. Select from staplers, staple replacement packs, and staple removers. Sold in bulk quantities. Easy to display in a variety of methods.



Our No.	Mfg No.	Retail Description	Shelf Pk	Unit
<b>ARROW FASTENER</b>				
424-3184	225	STAPLE FLT F/P22 BX5000 5/16IN	1	BX 5M
624-2713	P22	GUN STAPLE PLIER P-22 HD CHRM	1	EA

**TRANSPARENT TAPE**

Clear tape. Multi purpose. Comes in satin, matte, gloss finish. Use for crafting or around the house.



Our No.	Mfg No.	Retail Description	Shelf Pk	Unit
<b>SCOTCH</b>				
031-8576Y	136	TAPE DOUBLE STICK 1/2X250IN	12	CD 1

**CUSHION / BUBBLE WRAP**

Provide protection for fragile items in transport or storage by wrapping it with bubble wrap. Lightweight. Non-scratching.



Our No.	Mfg No.	Retail Description	Shelf Pk	Unit
<b>DUCK</b>				
895-7797Y	288089	WRAP BUBBLE 15IN X 10FT	12	ROLL

**PACKAGING TAPE**

Packaging tape is used to prepare a box for shipment. The strength of the tape ensure the box is delivered still sealed. Comes in various sizes, materials, and colors.



Our No.	Mfg No.	Retail Description	Shelf Pk	Unit
<b>GORILLA</b>				
512-2031Y	6034002	TAPE PACKAGE GORILLA 2IN X25YD	9	EA
<b>INTERTAPE POLYMER</b>				
459-9353Y	4368	TAPE CTN CLEAR 1.88IN X 54.6YD	6	EA
411-0730Y	P5C50	TAPE PACKING PREM 1.88INX60YD	16	EA
<b>SCOTCH</b>				
386-4634Y	142	TAPE PACK W/DSPNR 50.8MMX20.3M	36	CD 1

\* INDICATES NEW ITEMS • ITEM NUMBERS WITH SUFFIX "X" ARE SOLD IN SHELF PACK QUANTITIES ONLY  
ITEM NUMBERS WITH SUFFIX "Y" MAY BE PURCHASED IN LESS THAN SHELF PACK QUANTITIES - NORMAL CHARGES APPLY

THIS PAGE IS INTENTIONALLY BLANK

Impulse & Variety

---

Dollar Central



THIS PAGE IS INTENTIONALLY BLANK

**BEVERAGES / DRINKS**

Play it cool with a wide range of beverages and drinks. Featured products include bottled water, energy drinks, electrolyte drinks, hydration drinks and freezer pops, and more. Easy to display.



Our No.	Mfg No.	Retail Description	Shelf Pk	Unit
<b>GATORADE</b>				
696-8879X	03944	GATORADE PWDR VARTY PK 2.5GAL	32	EA

\* INDICATES NEW ITEMS • ITEM NUMBERS WITH SUFFIX "X" ARE SOLD IN SHELF PACK QUANTITIES ONLY  
 ITEM NUMBERS WITH SUFFIX "Y" MAY BE PURCHASED IN LESS THAN SHELF PACK QUANTITIES - NORMAL CHARGES APPLY

THIS PAGE IS INTENTIONALLY BLANK

Locksets & Keying Supplies



THIS PAGE IS INTENTIONALLY BLANK

**DUMMY DOOR HANDLES - KNOB**

Surface mounted door knob. Ideal for doors where only a pull is required. No operation. Various shapes and finishes available.



Our No.	Mfg No.	Retail Description	Shelf Pk	Unit
<b>KWIKSET</b>				
845-6964Y	788H3BX	HANCOCK DUMMY BRIGHT BRASS BX	20	BX

**PANIC BARS**

Designed for securing the interior and exterior exit doors of warehouses, storerooms, etc. Panic bar is ideal for rooms when quick, hands-free door access is a priority. Storeroom lever locks securely for high security.



Our No.	Mfg No.	Retail Description	Shelf Pk	Unit
<b>PROSOURCE</b>				
606-7938Y	8000-80LS-AS	DOOR LEVER/KEY SILVER	6	EA
606-7912Y	8000-80NLS-AS	DOOR CYLINDER/PULL SILVER	6	EA

**MORTISE LOCKSETS**

This collection of items is used in the locking mechanisms of both interior and exterior doors. For home or office use. Designed to be used on mortised doors. Finishes vary by product.



Our No.	Mfg No.	Retail Description	Shelf Pk	Unit
<b>PRIME LINE PRODUCTS</b>				
688-6246Y	E 2294	MORTISE LOCK ASSEMBLY KEYED	6	CD
994-0396Y	E 2311	MORTISE LOCK ASSEMBLY	6	CD
286-5152Y	E 2437	VERTICAL RIM LOCK SET	5	CD
568-3396Y	E 2478	HORIZNTL BIT KEY LK SET	5	CD
<b>PROSOURCE</b>				
894-6394Y	6870372-3L	MORTS LOCK KIT POLBRS	6	EA

**REPLACEMENT KNOBS**

Ideal to be used to replace old knobs and spindles on interior doors and cabinets. Sizes and finishes vary.



Our No.	Mfg No.	Retail Description	Shelf Pk	Unit
<b>PRIME LINE PRODUCTS</b>				
141-6551Y	E 2297	KNOB DOOR SET BRASS 2-3/16IN	6	CD
647-9208Y	E 2459	SPINDLE REPLACEMENT ZINC PLTD	6	CD 2

**KEYING KITS-**

To be used to rekey existing padlock mechanisms. For universal pin series uncored padlocks.



Our No.	Mfg No.	Retail Description	Shelf Pk	Unit
<b>MASTER LOCK</b>				
659-6365	376	KEYING TOOL PASLOCK	1	EA

**LATCHBOLTS-KWIKSET**

Latch bolts provide security by creating a lock on a door or cabinet. Kwikset brand. Various styles of locks available.



Our No.	Mfg No.	Retail Description	Shelf Pk	Unit
<b>KWIKSET</b>				
767-4419Y	3014	5IN LATCH BRIGHT BRASS	6	EA

\* INDICATES NEW ITEMS • ITEM NUMBERS WITH SUFFIX "X" ARE SOLD IN SHELF PACK QUANTITIES ONLY  
ITEM NUMBERS WITH SUFFIX "Y" MAY BE PURCHASED IN LESS THAN SHELF PACK QUANTITIES - NORMAL CHARGES APPLY

THIS PAGE IS INTENTIONALLY BLANK

Construction Hardware

THIS PAGE IS INTENTIONALLY BLANK

**SAFETY FENCE**

Variety of fences, including barricade fences, snow fences, and safety fences. Use for construction site protection, leaf collection, crowd control, snow management, and more. Works as visual and physical barrier.



Our No.	Mfg No.	Retail Description	Shelf Pk	Unit
<b>MUTUAL INDUSTRIES</b>				
929-7342	14988-145-100	SFTY FENCE 4X100FT DIAMOND LNK	1	ROLL
676-7966	14993-48	SAFETY FENCE 4X100FT ORANGE	1	ROLL
650-5481	14993-50	SAFETY FENCE 4X50FT ORANGE	1	ROLL
<b>TENAX</b>				
658-2696	82099904	SAFETY FENCE 4X50FT ORANGE ECO	1	EA
722-3712	89909104	FENCE SAFETY HVYD ORNG 4X100FT	1	EA
658-2902	2A060006	SAFETY FENCE ORG ECONO 4X100FT	1	ROLL

**DUST BARRIER SYSTEMS**

Use dust barrier system solutions to create and seal any size doorway to control dust, reduce heat loss, or make an instant entrance or exit to an area. For interior or exterior use. Meets federal containment specs for asbestos removal.



Our No.	Mfg No.	Retail Description	Shelf Pk	Unit
<b>E-Z UP</b>				
932-4948	54732	POLE CONTAINMENT DUST HD 12FT	1	BX 2
932-4930Y	54733	POLE CONTAINMENT DUST WHT 12FT	4	BX 2
932-4963	54736	POLE CONTAINMENT DUST HD 16FT	1	BX 2
932-4971	54738	POLE CONTAINMENT DUST HD 20FT	1	BX 2
937-4182Y	06184/4	ZIPPER ADHESIVE FABRIC HVY DTY	4	CD 2
937-4190Y	06186	ZIPPER ADHESIVE FABRIC HVY DTY	8	CD 12
932-4989	54731	BAG CARRY POLE POLYES BLK 80IN	1	EA
932-5002Y	54744	TAPE DBL SIDED HD WHT 2INX60FT	4	ROLL
932-5010Y	54734	KIT POLE CONTAINMENT DUST 12FT	4	SET
932-4997Y	54740	KIT DOOR CONTAINMNT DST 3FTX7IN	6	SET
932-5051Y	54742	KIT DOOR CONTAINMENT DST 3X7FT	4	SET
932-5028	54745	KIT POLE CONTAINMNT DST HD 12FT	1	SET
932-5036	54746	KIT POLE CONTAINMNT DST HD 12FT	1	SET

**SURFACE SHIELDS**

015-0425	ZNCPOLE12	POLE ADJUSTABLE DUSTSHIELD	1	BX2
----------	-----------	----------------------------	---	-----

**ZIPWALL**

402-2232	FR2	FOAM RAIL 3X4X63IN ALUM 2PK	1	EA
334-5089Y	HDAZ2	ZIPPER HEAVY DUTY 2PK	12	EA
870-3365	KT20	SPRING LOAD POLE 20FT 2PK	1	EA
039-6747	SLP2	SPRING LOAD POLE 12FT 2PK	1	EA
083-5793	SLP4	BARRIER DUST/MOLD SYSTEM W/BAG	1	EA
083-5785	ZP2	ZIP POLE 10FT RESIDENTIAL 2PK	1	EA
977-2625	ZP4	DUST BARRIER KIT ZIP POLE RES	1	EA

**POLYETHYLENE FILM - CONSUMER**

Tough and durable polyethylene film helps complete the most rigorous jobs in construction, agriculture, and more. Available in vinyl and other polyethylene plastic varieties, in consumer quantities. Complies with ASTM standards.



Our No.	Mfg No.	Retail Description	Shelf Pk	Unit
<b>FROST KING</b>				
784-1547Y	V4825/4	VNYL SHEETING 4X25FT CLEAR	6	EA
<b>M-D BUILDING PRODUCTS</b>				
741-5391Y	04796	PLSTC SHEETING 4X25FT CLR 8MIL	6	EA
<b>POLY-AMERICA</b>				
283-6492	CF0620-50C	POLY FILM 20X50FT 6MIL CLEAR	1	ROLL
<b>TRIMACO</b>				
782-3339	79400	POLY FILM 9X400FT CLEAR	1	EA

**WARP BROTHERS**

011-3217X	12-4CH10B	POLY FILM DISPLY 10X25FT 4MBLK	12	EA
835-9994X	4CH10	POLY FILM DSP 4MIL CLR 10X25FT	4	EA
622-1733X	3CH10B	POLY FILM 10X25FT 3MIL BLACK	12	ROLL
622-1782X	3CH10C	POLY FILM 10X25FT 3MIL CLEAR	12	ROLL
622-1808X	3CH20C	POLY FILM 20X25FT 3MIL CLEAR	6	ROLL
811-3227X	4CH-1050	POLY FILM 10X50FT 4MIL CLEAR	4	ROLL
811-3235X	4CH-1550	POLY FILM 15X50FT 4MIL CLEAR	2	ROLL
811-3243X	4CH-2050	POLY FILM 20X50FT 4MIL CLEAR	2	ROLL
838-7714X	4CH-350	POLY FILM 3X50FT 4MIL CLEAR	6	ROLL
835-8871X	4CH10-B	POLY FILM 10X25FT 4MIL BLACK	4	ROLL
811-3425X	4CH1050-B	POLY FILM 10X50FT 4MIL BLACK	4	ROLL
836-0661X	4CH15	POLY FILM 15X25FT 4MIL CLEAR	4	ROLL
835-8905X	4CH15-B	POLY FILM 15X25FT 4MIL BLACK	4	ROLL
836-0794X	4CH20	POLY FILM 20X25FT 4MIL CLEAR	4	ROLL
835-8988X	4CH20-B	POLY FILM 20X25FT 4MIL BLACK	4	ROLL
811-3532X	4CH2050-B	POLY FILM 20X50FT 4MIL BLACK	2	ROLL
851-7450X	6CH10	POLY FILM 10X25FT 6MIL CLEAR	4	ROLL
851-7641X	6CH10-B	POLY FILM 10X25FT 6MIL BLACK	4	ROLL
851-7518X	6CH15	POLY FILM 15X25FT 6MIL CLEAR	4	ROLL
851-7682X	6CH15-B	POLY FILM 15X25FT 6MIL BLACK	4	ROLL
851-7567X	6CH20	POLY FILM 20X25FT 6MIL CLEAR	4	ROLL
851-7831X	6CH20-B	POLY FILM 20X25FT 6MIL BLACK	4	ROLL
977-6139Y	SP-3CH10-C	POLY FILM 10X25FT 3MIL CLEAR	12	ROLL

**POLYETHYLENE FILM - BULK ROLL**

Polyethylene film in bulk rolls for various applications, including pallet covers, plastic tubes, poly lumber sheeting, vinyl sheeting, and more. Plastic sheeting helps to protect and cover materials during construction jobs.



Our No.	Mfg No.	Retail Description	Shelf Pk	Unit
<b>ORGILL POLY</b>				
425-6939	4X10-B	POLY FILM 10X100FT 4MIL BLACK	1	ROLL
628-9144	4X12-B	POLY FILM 12X100FT 4MIL BLACK	1	ROLL
628-9102	4X12-C	POLY FILM 12X100FT 4MIL CLEAR	1	ROLL

\* INDICATES NEW ITEMS • ITEM NUMBERS WITH SUFFIX "X" ARE SOLD IN SHELF PACK QUANTITIES ONLY  
ITEM NUMBERS WITH SUFFIX "Y" MAY BE PURCHASED IN LESS THAN SHELF PACK QUANTITIES - NORMAL CHARGES APPLY

## 380 - POLYETHYLENE FILM

Our No.	Mfg No.	Retail Description	Shelf Pk	Unit
684-6968	4X14-C	POLY FILM 14X100FT 4MIL CLEAR	1	ROLL
628-9706	4X16-B	POLY FILM 16X100FT 4MIL BLACK	1	ROLL
628-9656	4X16-C	POLY FILM 16X100FT 4MIL CLEAR	1	ROLL
481-2681	4X20-C	POLY FILM 20X100FT 4MIL CLEAR	1	ROLL
619-4898	4X24-B	POLY FILM 24X100FT 4MIL BLACK	1	ROLL
619-4948	4X24-C	POLY FILM 24X100FT 4MIL CLEAR	1	ROLL
628-9748	4X28-C	POLY FILM 28X100FT 4MIL CLEAR	1	ROLL
629-0035	4X32-B	POLY FILM 32X100FT 4MIL BLACK	1	ROLL
629-0001	4X32-C	POLY FILM 32X100FT 4MIL CLEAR	1	ROLL
629-0274	4X40-B	POLY FILM 40X100FT 4MIL BLACK	1	ROLL
629-0241	4X40-C	POLY FILM 40X100FT 4MIL CLEAR	1	ROLL
619-5002	4X6-B	POLY 6X100FT 4MIL BLACK	1	ROLL
619-5101	4X6-C	POLY FILM 6X100FT 4MIL CLEAR	1	ROLL
628-8328	4X8-B	POLY FILM 8X100FT 4MIL BLACK	1	ROLL
628-8302	4X8-C	POLY FILM 8X100FT 4MIL CLEAR	1	ROLL
621-2070	4X84C	POLY FILM 8.3X100FT 4MIL CLEAR	1	ROLL
618-0186	6X1-B	POLY FILM 1X300FT 6MIL BLACK	1	ROLL
619-5135	6X1.5-B	POLY FILM 1.81X300FT 6MIL BLACK	1	ROLL
425-6947	6X10-B	POLY FILM 10X100FT 6MIL BLACK	1	ROLL
481-2707	6X10-C	POLY FILM 10X100FT 6MIL CLEAR	1	ROLL
629-1462	6X12-B	POLY FILM 12X100FT 6MIL BLACK	1	ROLL
629-1363	6X12-C	POLY FILM 12X100FT 6MIL CLEAR	1	ROLL
684-6935	6X14-B	POLY FILM 14X100FT 6MIL BLACK	1	ROLL
684-6786	6X14-C	POLY FILM 14X100FT 6MIL CLEAR	1	ROLL
629-2825	6X16-B	POLY FILM 16X100FT 6MIL BLACK	1	ROLL
425-7424	6X20-B	POLY FILM 20X100FT 6MIL BLACK	1	ROLL
481-2723	6X20-C	POLY FILM 20X100FT 6MIL CLEAR	1	ROLL
624-7829	6X24-B	POLY FILM 24X100FT 6MIL BLACK	1	ROLL
684-6828	6X24-C	POLY FILM 24X100FT 6MIL CLEAR	1	ROLL
629-3021	6X28-B	POLY FILM 28X100FT 6MIL BLACK	1	ROLL
629-3005	6X28-C	POLY FILM 28X100FT 6MIL CLEAR	1	ROLL
629-3195	6X32-B	POLY FILM 32X100FT 6MIL BLACK	1	ROLL
629-3062	6X32-C	POLY FILM 32X100FT 6MIL CLEAR	1	ROLL
629-3781	6X40-B	POLY FILM 40X100FT 6MIL BLACK	1	ROLL
629-3526	6X40-C	POLY FILM 40X100FT 6MIL CLEAR	1	ROLL
619-5044	6X6-B	POLY 6X100FT 6MIL BLACK	1	ROLL
684-6711	6X6-C	POLY FILM 6X100FT 6MIL CLEAR	1	ROLL
629-0464	6X8-B	POLY FILM 8X100FT 6MIL BLACK	1	ROLL
<b>POLY-AMERICA</b>				
563-6097	CF00712-0400C	POLY FILM 12X400FT .75MIL CLR	1	ROLL
826-2834	CF0112-0400C	POLY FILM 12X400FT 1MIL CLR	1	ROLL
742-8477	CF01512-200C	POLY FILM 12X200FT 1.5MIL CLR	1	ROLL
156-0564	CF0212-200C	POLY FILM 12X200FT 2MIL CLEAR	1	ROLL
507-4547	CF1020B	POLY FILM 20X100FT 10MIL BLACK	1	ROLL
<b>WARP BROTHERS</b>				
622-1667	2CD10B	POLY FILM 10X100FT 2MIL BLACK	1	ROLL
836-4671	4X3BB	POLY FILM 3X200FT 4MIL BLACK	1	ROLL
615-6129	4X3CC	POLY FILM 3X200FT 4MIL CLEAR	1	ROLL
308-6279	4X4BB	POLY FILM 4X200FT 4MIL BLACK	1	ROLL
127-8167	4X4CC	POLY FILM 4X200FT 4MIL CLEAR	1	ROLL

## TIE WIRE / TOOLS

Tie wire and associated tools, including bar tie twisters, tie wire reels, and more, help secure rebar for use in concrete slabs, foundations, and more. Various products help workers efficiently handle tie wire on the construction site.



Our No.	Mfg No.	Retail Description	Shelf Pk	Unit
<b>MARSHALLTOWN</b>				
601-4385Y	14731	TIE WIRE TWISTER PLASTIC HNDL	24	EA
<b>VULCAN</b>				
148-2256Y	16570	TIE WIRE TWISTER HARDWOOD HDL	12	EA

## CONCRETE PIER FORMS/CAPS

Concrete building forms, expansion joints, joint filler, and more associated tools for creating and maintaining bases for lamp posts, mailboxes, decks, and more. Joint fillers help prevent concrete damage during expansion and contraction. Easy to use. Meets ASTM requirements.



Our No.	Mfg No.	Retail Description	Shelf Pk	Unit
<b>SOUND FOOTINGS</b>				
752-5405	SF 22	FORM CONCRETE FOOT PLASTC 22IN	1	EA

## WINDOW/DOOR FLASHING TAPE

Flashing tape helps to properly seal the building envelope around windows and doors. Varieties include building tape, flashing tape, weather-stripping tape, window tape, and more. Prevents moisture. Easy to install.



Our No.	Mfg No.	Retail Description	Shelf Pk	Unit
<b>MFM BUILDING PRODUCTS</b>				
847-5188Y	45W04	WINDOW WRAP 4INX100FT ROLL	9	ROLL
685-0226Y	45W06	WINDOW WRAP 6INX100FT ROLL	6	ROLL
814-2622Y	45W09	WINDOW WRAP 9INX100FT ROLL	4	ROLL
413-3708X	45W12	WINDOW WRAP 12INX100FT ROLL	3	ROLL
<b>PROTECTO WRAP</b>				
234-2756Y	8425B0475SW	FLASH TAPE 4INX75FT BUTYL	12	ROLL
234-2764Y	8425B0675SW	FLASH TAPE 6INX75FT BUTYL	12	ROLL
234-2772Y	8425B09754SSW	FLASH TAPE 9INX75FT BUTYL	5	ROLL

**WATERPROOF MEMBRANES & ACCESSO**

Waterproof membranes and associated tools help to continuously prevent water infiltration. Associated products for completing the project include primer, construction adhesive, flashing membrane, membrane adhesive, and polyurethane sealant. Designed for long term durability.



Our No.	Mfg No.	Retail Description	Shelf Pk	Unit
<b>HENRY</b>				
177-2748	HEWP200937	MEMBRNE WTRPRF SLF-ADHSV 200SQ	1	ROLL

**ROLL VALLEY / FLASHINGS**

Roll valley flashing helps to seal the building envelope. Wide variety of flashing available for any project with valleys, including roofs, decks, windows, and more. Offered in a variety of materials.



Our No.	Mfg No.	Retail Description	Shelf Pk	Unit
<b>AMERIMAX HOME PRODUCTS</b>				
729-3947	68312	FLASHING ALUM .0092 12INX10FT	1	EA
922-4098	68320	FLASHING ALUM .0092 20INX10FT	1	EA
943-4473	6912458	TRIM COIL BRIGHT WHT PVC 24X50	1	EA
760-8888X	70708	STEP FLSH 4X4X8IN PREBNT GALV	100	EA
321-2800	66304	FLASHING ALUM .0078 4INX10FT	1	ROLL
546-6925	66306	FLASHING ALUM .0078 6INX10FT	1	ROLL
596-3798	66308	FLASHING ALUM .0078 8INX10FT	1	ROLL
748-2060	66314	FLASHING ALUMINUM 14INX10FT	1	ROLL
845-8978	66320	FLASHING ALUMINUM 20INX10FT	1	ROLL
501-6589	66324	FLASHING ALUM .0078 24INX10FT	1	ROLL
212-4584	68008	FLASHING ALUM .0092 8INX50FT	1	ROLL
647-9653	68110	RL VAL FLSH .014X10INX50FT ALU	1	ROLL
218-2129	68114	RL VAL FLSH .014X14INX50FT ALU	1	ROLL
333-1758	68306	FLASHING ALUM .0092 6INX10FT	1	ROLL
105-7017	68308	FLASHING ALUM .0092 8INX10FT	1	ROLL
959-2502	68310	RL VALLEY FLSH .0092X10INX10FT	1	ROLL
989-0807	68314	FLASHING ALUMINUM 14INX10FT	1	ROLL
527-2117	6911435	TRIM COIL BLK/WHT AL 14INX50FT	1	ROLL
354-1810	69124027	TRIM COIL 24INX50FT CRM/WHT AL	1	ROLL
134-4290	70404	RL VAL FLASH .010X4INX10FT ALU	1	ROLL
210-0709	70406	FLASHING GALV .010 6INX10FT	1	ROLL
932-8790	70408	FLASHING GALV .010 8IN X 10FT	1	ROLL
520-5596	70410	ROLL VAL FLASH 10INX10FT GALV	1	ROLL
513-9522	70412	FLASHING GALV .010 12INX10FT	1	ROLL
513-0257	70414	ROLL VAL FLASH 14INX10FT GALV	1	ROLL
696-9836	70416	FLASHING GALV .010 16IN X 10FT	1	ROLL
937-4018	70418	FLASHING GALV .010 18IN X 10FT	1	ROLL
715-8108	70420	FLASHING GALV .010 20IN X 10FT	1	ROLL
158-7617	70424	FLASHING GALV .010 24INX10FT	1	ROLL

**PIPE FLASHINGS**

Pipe flashings provide a durable, flexible, waterproof seal for services that interface with the building envelope. Featured varieties include lead flashings, rain collars, and roof flashings. Durable and long lasting.



Our No.	Mfg No.	Retail Description	Shelf Pk	Unit
<b>MANNING BUILDING PRODUCTS</b>				
536-9749Y	PBR312-3N1 BLK	PERMABOOT REPAIR 3N1 BLACK	10	EA

Our No.	Mfg No.	Retail Description	Shelf Pk	Unit
<b>OATEY</b>				
626-9583Y	14205	RAIN COLLAR 1-1/4X1-1/2IN	6	CD
626-9617Y	14206	RAIN COLLAR 2INCH NO CAULK	6	CD
626-9765Y	14207	RAIN COLLAR 3INCH NO CAULK	6	CD
627-2041Y	14208	RAIN COLLAR 4INCH NO CAULK	6	CD
627-0391X	11841	FLASHG 1.25-1.5IN GLV 9X12.5IN	6	EA
627-0441X	11854	FLASHING 2IN GALV STL 9X12.5IN	6	EA
669-3410X	11867	FLASHING 3IN GLV STL 11X14.5IN	6	EA
698-1898Y	11871	FLASHG 1-3IN GLV STL 11X14.5IN	12	EA
659-6647X	11880	FLASHING 4IN GLV STL 12X15IN	6	EA
638-6841Y	11888	FLASHING RF 2IN THERMO 18X18IN	12	EA
638-6866Y	11889	FLASHING RF 3IN THERMO 18X18IN	12	EA
639-2724Y	11890	FLASHING RF 3IN THERMO 11X15IN	6	EA
639-2922Y	11891	FLASHING RF 4IN THERMO 12X16IN	6	EA
619-4930Y	11898	FLSH 1.25-1.5IN THRM 9.25X13IN	6	EA
639-2583Y	11899	FLASHING 2IN THERMO 9.25X13IN	6	EA
698-2136Y	11919	FLASHING RF 1.5-3IN THERMO BLK	12	EA
638-7260Y	11930	ROOF FLASH 1-1/2-3IN HI-RISE	6	EA
638-7278Y	11931	ROOF FLASH 3-4IN HI-RISE ALL	6	EA
625-9824Y	12920	FLASHG 1.25-1.5IN ALU 9X12.5IN	12	EA
625-9964Y	12936	FLASHING RF 2IN ALUM 9X12.5IN	6	EA
698-2235Y	12945	ROOF FLASH 1.5-3IN ALUMINUM	12	EA
625-9980Y	12946	FLASHING RF 3IN ALUM 11X14.5IN	12	EA
626-0137Y	12958	FLASHING ROOF 4IN ALUM 12X15IN	6	EA
682-8883Y	14009	FLASHING 1.25-1.5IN PLSTC BLK	12	EA
683-1184Y	14012	FLASHING 2IN PLST BLK 9X11IN	12	EA
683-2257Y	14038	FLASHG 3IN PLST BLK 10X13.25IN	12	EA
683-0095Y	14041	FLASHG 4IN PLST BLK 11.5X14IN	12	EA
638-7088	14049	FLASHING 0.25-4IN EPDM 8X8IN	1	EA
638-6999Y	14052	ROOF FLASH 1/4-4IN MASTER STD	6	EA
638-7021Y	14053	ROOF FLASH 3-6IN MASTER STD	6	EA

**SHIMS**

Use shims to fill small gaps to ensure best fit, support, create a level surface, and more. Variations include traditional shims, as well as inflatable shimming windbags for aid in installing interior fixtures.



Our No.	Mfg No.	Retail Description	Shelf Pk	Unit
<b>EZ SHIM</b>				
947-4370Y	HS350BP	SHIMS 3-1/2IN HINGE WHITE	50	CD
465-1147X	ETC 2	SHIMS 8IN PLASTIC HEAVY DUTY	36	EA

\* INDICATES NEW ITEMS • ITEM NUMBERS WITH SUFFIX "X" ARE SOLD IN SHELF PACK QUANTITIES ONLY  
ITEM NUMBERS WITH SUFFIX "Y" MAY BE PURCHASED IN LESS THAN SHELF PACK QUANTITIES - NORMAL CHARGES APPLY



## 382 - FLOORING / ACCESSORIES

Our No.	Mfg No.	Retail Description	Shelf Pk	Unit
428-7769Y	HS400BP	SHIMS 4IN HINGE GRAY	50	EA
<b>NELSON WOOD SHIMS</b>				
437-0003Y	PSH6/9-72/56	6IN SHIMS ON CLIP STRIP	72	BAG 9
511-3865X	CSH12/42/12/48B	12IN CONTRACTOR SHIMS	12	BD 42
<b>SHEPHERD HARDWARE</b>				
603-6578Y	9435	SHIMS 1-1/8X2IN PLASTIC	6	PK 6

### FLOOR TILE

Vinyl floor tile is perfect for high traffic areas. Appropriate in a variety of interior areas. Durable. Easy to install and maintain. High acoustic performance. Available in multiple application formats, including planks.



Our No.	Mfg No.	Retail Description	Shelf Pk	Unit
<b>PROSOURCE</b>				
681-5419	CL8181	VINYL FLOOR TILE PLANK OAK	1	CTN20
570-5108	CL1030	VINYL FLOOR TILE BEIGE SLATE	1	CTN45
173-0712	CL1108	VINYL FLOOR TILE GREEN MARBLE	1	CTN45
298-6149	CL1109	VINYL FLOOR TILE RUSTIC STONE	1	CTN45
681-5401	CL1148	VINYL FLOOR TILE GRAY MARBLE	1	CTN45
615-6095	CL1170	VINYL FLOOR TILE DRK GRY MARBL	1	CTN45
474-8489	CL1201	VINYL FLOOR TILE WHITE MARBLE	1	CTN45
289-1968	CL1992	VINYL FLOOR TILE RUSTIC MARBLE	1	CTN45
196-4253	CL2002	VINYL FLOOR TILE BLUE/GOLD	1	CTN45
117-1230	CL2071	VINYL FLOOR TILE DIAMOND STONE	1	CTN45
399-2690	CL3267	VINYL FLOOR TILE SLATE INLAY	1	CTN45
704-9083	CL3681	VINYL FLOOR TILE BEIGE INLAY	1	CTN45
546-1223	CL7120	VINYL FLOOR TILE WOOD WEAVE	1	CTN45
793-2858	ELE-1305-3L	VINYL FLOOR TILE BLACK/WHITE	1	CTN45
787-0058	ELE-1518-3L	VINYL FLOOR TILE WOOD GEO	1	CTN45
806-1822	ELE-1811-1-3L	VINYL FLOOR TILE DARK WOOD GEO	1	CTN45

### ROSIN PAPER

Use rosin paper for a variety of applications in construction projects. Available as floor board protector, paint drop cloth and runner, and more. Floor board tape and seam tape also available.



Our No.	Mfg No.	Retail Description	Shelf Pk	Unit
<b>SURFACE SHIELDS</b>				
694-3443Y	BLDLS38100	FLOOR PROTECTION 38INX100FT HD	16	EA

### FLOOR SHIELDING

Floor shielding helps protect floors during construction projects. Various shields include absorbent mats, carpet film, floor protectors, step and peel clean mats, multi-surface protectors, and more. Durable and slip resistant.



Our No.	Mfg No.	Retail Description	Shelf Pk	Unit
<b>SURFACE SHIELDS</b>				
556-3697Y	MU2450W	FLOOR SHIELD 24INX50FT GREEN	12	EA

### LAMINATED FLOORING

Laminate flooring is appropriate for high traffic areas in a variety of indoor room applications. Available in multiple application formats including planks. Underlayment also available to help complete the project.



Our No.	Mfg No.	Retail Description	Shelf Pk	Unit
<b>Q.E.P.</b>				
436-5516	50-040	TAPE SEAM UNDRLYM 1.87INX100FT	1	ROLL
436-5441	70-026	UNDERLAYMENT 100SQFT 43INX28FT	1	ROLL
436-5490	70-102-12	UNDERLAYMENT 100SQFT 40INX30FT	1	ROLL
436-5524	70-115	FILM BARRICADE MOISTRE 10X12FT	1	ROLL
436-5482	70-180	UNDERLYMNT 100SF 43.5INX27.5FT	1	ROLL

### GUTTER GUARDS

Assorted gutter guards help keep gutters clean, extending the life of the roof. Various products include gutter filters, gutter strainers, gutter debris shields, gutter covers, and more. Easy to use.



Our No.	Mfg No.	Retail Description	Shelf Pk	Unit
<b>AMERIMAX HOME PRODUCTS</b>				
856-5368X	85320	GUTTER COVER 4FT WHITE PVC	50	EA
<b>FROST KING</b>				
984-6395Y	G636W	GUTTER SCREEN 6-5/8INX3FT WHT	125	EA

### GUTTER CLEANING

Assorted gutter cleaning tools help keep gutters clean, extending the life of the roof. Various products include gutter cleaning system kits, gutter scoops, and extension pole kits. Easy to use.



Our No.	Mfg No.	Retail Description	Shelf Pk	Unit
<b>HY-C</b>				
710-4961Y	G5900	GUTTER CLEANING ROTARY SYSTEM	6	PK

## SPLASH BLOCKS

Splash blocks help to make gutters more efficient by directing water away from the building envelope. Featured products include splash blocks, rainwater colanders, and downspout extensions. Easy to install. Durable.



Our No.	Mfg No.	Retail Description	Shelf Pk	Unit
<b>AMERIMAX HOME PRODUCTS</b>				
445-1456Y	3001-12	SPLASH BLOCK BROWN 11-1/2X24IN	12	EA
156-4046Y	3002-12/3012-12	SPLASH BLOCK GREEN 11-1/2X24IN	12	EA
404-8914Y	3014-12	SPLASH BLOCK SLATE GRAY	12	EA
<b>FROST KING</b>				
145-7944Y	DE46	AUTO DRAIN AWAY GREEN HD VINYL	12	EA

## DOWNSPOUT EXTENSIONS

Downspout extensions help to properly fit gutter downspouts to the height of the building, to maximize efficiency of directing water away from the building envelope. Featured products include downspout extensions, elbow extensions, and roof drainage systems. Easy to install.



Our No.	Mfg No.	Retail Description	Shelf Pk	Unit
<b>AMERIMAX HOME PRODUCTS</b>				
358-2301	4601	EXTENSN DOWNSPT KIT 29X18X23IN	1	EA
625-3611Y	85010	DOWNSPOUT EXT FLEX PVC WHITE	12	EA
579-7774Y	85019	DOWNSPOUT EXT BROWN FLEX PVC	12	EA

## ROOF VENTILATORS

Roof ventilators are a static method of regulating interior attic conditions. Helps to control moisture and humidity, and increase longevity of the building envelope. Available as vents, ventilators, turbines, and more.



Our No.	Mfg No.	Retail Description	Shelf Pk	Unit
<b>ADO PRODUCTS</b>				
435-7554X	UDV2248	DUROVENT 22X48IN FOAM	70	EA
020-8728X	UPV14480/1448050	PROVENT 14X48IN UPV1 448050	50	EA
<b>LL BUILDING PRODUCTS</b>				
617-2563	GT12E	TURBINE HEAD 12IN BRACED MILL	1	EA
<b>LOMANCO</b>				
204-6183X	750	ROOF LOUVER ALUMINUM MILL	6	EA
109-9555X	750B	ROOF LOUVER ALUMINUM BLACK	6	EA
028-0248X	750BR	ROOF LOUVER ALUMINUM BROWN	6	EA
245-8743	B1B12	TURBINE BASE UNIT 12IN MILL AL	1	EA
144-8679	B1B12B	TURBINE BASE UNIT 12IN BLK ALU	1	EA
137-3216	B1B12BR	TURBINE BASE UNIT 12IN BRW ALU	1	EA
042-6320	B1B14	TURBINE BASE UNIT 14IN MILL AL	1	EA
204-4998	B1B14B	TURBINE BASE UNIT 14IN BLK ALU	1	EA
737-3640	B1B14BR	TURBINE BASE UNIT 14IN BRW ALU	1	EA

Our No.	Mfg No.	Retail Description	Shelf Pk	Unit
175-4688	B1B14WB	TURBINE/BASE UNIT 14IN W BRZ	1	EA
421-8657	GT12	TURBINE BASE UNIT 12IN MILL GV	1	EA

## UTILITY VENTS / EXHAUST VENTS

Use utility vents and exhaust vents to properly ventilate dryers, bathroom fans, crawl spaces, kitchen exhausts, and more. Featured products include hooded vents, gooseneck vents, exhaust vents and traps, and more. Easy to install.



Our No.	Mfg No.	Retail Description	Shelf Pk	Unit
<b>LL BUILDING PRODUCTS</b>				
219-7168Y	GNV4BL	GOOSENECK VENT 4IN BLACK GLV	6	EA

## FOUNDATION VENTS

Foundation vents and associated products help to circulate air below the building. Foundation vents with open-close damper action help to lower the risk of frozen pipes, save energy, and help prevent foundation decay. Accessories include vent clips and vent plugs.



Our No.	Mfg No.	Retail Description	Shelf Pk	Unit
<b>LL BUILDING PRODUCTS</b>				
083-2378	PFV1	POWER FOUNDATION VENT BLACK	1	EA
<b>WITTEN AUTOMATIC VENT</b>				
622-7094Y	201CA	FNDTN VENT SLIDER CAST ALUM	12	EA
622-7086Y	306MWH	FOUNDATION AUTO VENT WHITE	12	EA
622-6948Y	500BL	MANUAL FNDTN VENT W/DAMPER BLK	8	EA
622-6963Y	500BR	MANUAL FNDTN VENT W/DAMPER BRW	8	EA
622-6997Y	510BL	OPEN AIR GRILL FNDTN VENT BLK	9	EA

THIS PAGE IS INTENTIONALLY BLANK

**3M,**  
 ALL PURPOSE ADHESIVE . . . . . 208, 209  
 ALUMINUM OXIDE SHEET . . . . . 223  
 ANGLE GRINDER FLAP DISCS . . . . . 111  
 ANTI-SLIP TAPES . . . . . 220  
 CABLE STAPLES . . . . . 267  
 CAULK - ADHESIVE CAULK . . . . . 213  
 CLOTH UTILITY ROLLS . . . . . 224  
 DISC SANDING KITS . . . . . 105  
 DISPOSABLE RESPIRATORS . . . . . 47  
 DRYWALL SCREENS . . . . . 224  
 DRYWALL SHEETS . . . . . 224  
 EAR MUFFS - ELECTRONIC . . . . . 47  
 EAR PLUGS . . . . . 47  
 FACE SHIELDS . . . . . 45  
 FLOOR SURFACING ABRASIVE ROLLS . . . . . 107  
 GARNET SHEET . . . . . 223  
 HALF / FULL FACE RESPIRATORS . . . . . 47  
 HVAC DUCT TAPES . . . . . 218  
 HVAC FOIL TAPES . . . . . 218  
 MULTI USE DUCT TAPES . . . . . 217  
 OUTDOOR CARPET TAPES . . . . . 219  
 SAFETY GLASSES - CLEAR . . . . . 45  
 SAFETY GOGGLES . . . . . 46  
 SAFETY TAPES . . . . . 220  
 SAFETY VESTS . . . . . 47  
 SANDING BELTS - BULK . . . . . 105  
 SANDING BELTS - CARDED . . . . . 106  
 SANDING BLOCKS . . . . . 224  
 SANDING DISCS - HOOK & LOOP . . . . . 105  
 SANDING SHEETS - CLIP ON . . . . . 106  
 SANDING SPONGES . . . . . 224, 225  
 SPRAY ADHESIVES . . . . . 209  
 STEEL WOOL . . . . . 223  
 STRIPPING & FINISHING PADS . . . . . 225  
 TACK CLOTHS . . . . . 195  
 WEATHERPROOF DUCT TAPES . . . . . 217  
 WET & DRY SHEET . . . . . 223, 224  
 WINDOW /DOOR INSULATION . . . . . 147  
 WIRENUTS / CONNECTORS . . . . . 264

**A**

**ABBOTT RUBBER,**  
 AUTOMOTIVE HOSES . . . . . 363  
 VINYL TUBING . . . . . 325  
**ACCUTEC BLADES,**  
 RAZOR SCRAPERS & BLADES . . . . . 221  
 WALLPAPER TOOLS . . . . . 231  
**ADO PRODUCTS, ROOF VENTILATORS** . . . . . 383  
**AIKEN CHEMICAL, CONCRETE CLEANERS** . . . . . 197  
**ALEXANDRIA MOULDING, DRYWALL PATCHES** . . . . . 200  
**ALLIED MOULDED PRODUCTS,**  
 LIGHTING - UTILITY . . . . . 239  
 NON METAL ELECTRICAL BOXES . . . . . 254  
**ALLIED TUBE,**  
 METAL CONDUIT - EMT . . . . . 257  
 METAL CONDUIT - RIGID . . . . . 258  
**ALLWAY TOOLS,**  
 PUTTY KNIVES . . . . . 221  
 RAZOR SCRAPERS & BLADES . . . . . 222  
 SANDING SPONGES . . . . . 225  
 STRIPPER ACCESSORIES . . . . . 199  
 WALLPAPER TOOLS . . . . . 231  
 WALL & MOULDING SCRAPERS . . . . . 221  
 WIRE BRUSHES . . . . . 222  
**AMAZING LIQUID FIRE, DRAIN OPENER CHEMICALS** . . . . . 306  
**AMERELLE,**  
 DECORATIVE RECEPTACLE PLATES . . . . . 245

DECORATIVE SWITCH PLATES . . . . . 245  
**AMERICAN POWER PULL,**  
 CHAIN HOISTS . . . . . 129  
 POWER HOISTS . . . . . 130  
**AMERICAN STANDARD BRANDS,**  
 TOILET BOWLS - ELONGATED . . . . . 290  
 TOILET COMBO UNITS - ELONGATED . . . . . 290  
 TOILET COMBO UNITS - ROUND . . . . . 290  
 TOILET TANKS . . . . . 290  
 URINALS . . . . . 290  
**AMERIMAX HOME PRODUCTS,**  
 DOWNSPOUT EXTENSIONS . . . . . 383  
 GUTTER GUARDS . . . . . 382  
 ROLL VALLEY / FLASHINGS . . . . . 381  
 SPLASH BLOCKS . . . . . 383  
**AMEROCK,**  
 CABINET CATCHES . . . . . 155  
 CABINET KNOBS - METAL . . . . . 156  
 CABINET KNOBS - PLASTIC . . . . . 156  
 COAT HOOKS . . . . . 156  
**AMES,**  
 CULTIVATORS . . . . . 344  
 DRAIN SPADES . . . . . 341  
 ENSILAGE FORKS . . . . . 343  
 GARDEN HOES . . . . . 344  
 GARDEN SPADES . . . . . 341  
 HOLE DIGGERS . . . . . 345  
 HOSE HANGERS . . . . . 352  
 LANDSCAPE EDGERS/LIFTERS . . . . . 345  
 LEAF RAKES . . . . . 343  
 LONG HANDLE FORKS . . . . . 342  
 LONG HANDLE SHOVELS . . . . . 341  
 SCOOPS . . . . . 342  
 SHRUB RAKES . . . . . 343  
 THATCHING RAKES . . . . . 343  
 WEEDERS . . . . . 344  
 WEED CUTTERS/GRASS CUTTERS . . . . . 345  
**AMFLO, AIR COMPRESSOR HOSES** . . . . . 116  
**ANCRA/S-LINE,**  
 CHAIN - BINDER ASSEMBLED . . . . . 125  
 LOAD BINDERS . . . . . 130  
**ANDERSON METAL,**  
 NYLON INSERT FITTINGS . . . . . 315, 316  
 NYLON PIPE & HOSE FITTINGS . . . . . 316  
 SUPPLY ADAPTERS & CONNECTORS . . . . . 306  
**APOLLO,**  
 BALL VALVES - PEX . . . . . 325  
 CPVC FITTINGS . . . . . 309  
 PEX CRIMP INSERT FITTINGS . . . . . 317  
 PEX TUBING/FITTING TOOLS . . . . . 328  
 PIPE/TUBING STRAPS & HANGERS . . . . . 322  
 PVC CUTTERS . . . . . 328  
 SUPPLY LINE VALVES - PEX . . . . . 327  
 SUPPLY LINE VALVES - PUSH FIT . . . . . 327  
**ARIES MANUFACTURING, WALL / AC PHONE CHARGERS** . . . . . 278  
**ARMALY BRANDS, TILE GROUT SPONGES** . . . . . 21  
**ARNOLD,**  
 2 CYCLE OIL . . . . . 349  
 SMALL ENGINE OIL/ADDITIVES . . . . . 349  
 WEED TRIMMER LINE . . . . . 349  
**ARROW FASTENER,**  
 BRADS . . . . . 58  
 POP RIVETS . . . . . 59  
 STAPLES . . . . . 58  
 STAPLE GUNS-ELECTRIC . . . . . 58  
 STAPLE GUNS-HAMMER . . . . . 58  
 STAPLE GUNS-HAND . . . . . 57  
 STAPLE GUNS - MEDIUM CROWN . . . . . 114  
 STAPLING SUPPLIES . . . . . 373

## 386 - Manufacturer Index

<b>ARTU, HOLE SAWS - ABRASIVE GRIT</b> .....	87	LEVELS - LASER.....	28
<b>AVANTI,</b>		MEASURING WHEELS.....	24
SAW BLADES - CARBIDE COMBO/RIP.....	95	MULTI MATERIAL DRILL BITS.....	82
SAW BLADES - FIBER CEMENT CUT.....	96	SDS PERCUSSION BITS.....	83
<b>AWESOME PRODUCTS, DRAIN OPENER CHEMICALS</b> .....	306	SPADE BIT SETS.....	85
<b>B</b>		SPLINE PERCUSSION BITS.....	84
<b>BARON MFG,</b>		STUD / METAL FINDERS.....	24
BUILDERS TWINE /CORD.....	30	SURVEYING TOOLS.....	24
CABLE-AIRCRAFT.....	130	<b>BOSHART INDUSTRIES,</b>	
CHAIN - CLEVIS LINKS.....	127	NYLON INSERT FITTINGS.....	316
CHAIN - LAP LINKS.....	126	POLY INSERT FITTINGS.....	314, 315
CHAIN - QUICK LINKS.....	126	STEEL INSERT FITTINGS.....	314
CHAIN - SNAP LINKS.....	127	<b>BOSS MFG,</b>	
CHAIN - SWIVELS.....	127	GLOVES - CLOTH.....	51
CORD - PARACORD.....	130	GLOVES - COATED.....	51, 52
GRAB HOOKS.....	125	GLOVES - COATED INSULATED.....	52
LOGGING TOOLS.....	346	GLOVES - JERSEY.....	51
ROPE PULLEYS.....	131	GLOVES - LEATHER.....	50, 51
SNAPS.....	129	GLOVES - LEATHER PALM.....	51
<b>BEAUMONT PRODUCTS, ODOR REMOVERS</b> .....	335	GLOVES - LEATHER PALM INSULATE.....	51
<b>BENGAL CHEMICAL,</b>		GLOVES - PRO WORK.....	51
INSECTICIDES/ IN & OUT - CONC.....	354	GLOVES - RUBBER / VINYL.....	52
INSECTICIDES / INDOOR -AEROSOL.....	355	<b>BOSTON HARBOR,</b>	
INSECT FOGGERS / INDOOR.....	355	BAR SINK FAUCETS.....	289
<b>BERCOM,</b>		CEILING FANS.....	241
PAINT ROLLER TRAYS.....	189	FAUCET STEMS/CATRIDGES.....	292
ROLLER TRAY LINERS.....	190	GARMENT HOOKS.....	282
<b>BERNZOMATIC,</b>		KITCHEN FAUCETS - DUAL HANDLE.....	287
GAS BRAZING RODS.....	66	KITCHEN FAUCETS - SH PULL OUT.....	287
SOLDERING & WELDING GASES.....	61	KITCHEN FAUCETS - SINGLE HANDL.....	287
SOLDER GUNS & IRONS.....	61	LAUNDRY SINK FAUCETS.....	289
TORCH ACCESSORIES - SOLDER.....	61	LAVATORY FAUCETS - DUAL HANDLE.....	288
TORCH HEADS.....	61	LAVATORY FAUCETS - SINGLE HNDL.....	288
TORCH KITS - SOLDER.....	61	SHOWER HEAD PARTS & ACCESS.....	283, 284
WEED BURNER TORCHES & ACCESS.....	354	SOAP DISHES.....	281
<b>BIOLAB, CONCRETE CLEANERS</b> .....	197	TISSUE HOLDERS.....	281
<b>BLACK+DECKER,</b>		TOOTHBRUSH / TUMBLER HOLDERS.....	281
CORDLESS DRILLS.....	67	TOWEL BARS.....	281
CORDLESS SCREWDRIVERS.....	68	TOWEL RINGS.....	281
ELECTRIC PAD SANDERS.....	71	TUB FILLER FAUCETS.....	289
LEVELS - LASER.....	28	UTILITY FAUCETS.....	289
TOOL BATTERIES - 20V.....	73	<b>BOUNTY, PAPER TOWELS</b> .....	336
WEED TRIMMER PARTS.....	349	<b>BRASS CRAFT,</b>	
<b>BLACK + DECKER,</b>		SINK FAUCET SUPPLY LINES.....	305
SANDING SHEETS - CLIP ON.....	106	SUPPLY LINE VALVES - COMPRESSI.....	326
WIRE WHEEL BRUSHES.....	108	SUPPLY LINE VALVES - IP THREAD.....	326
<b>BLUE DOLPHINS SUNDRIES,</b>		SUPPLY LINE VALVES - PUSH FIT.....	327
DUCT TAPES - BLACK.....	218	TOILET SUPPLY LINES.....	305
PAINTERS MASKING TAPES.....	216	<b>BUFFALO INDUSTRIES LLC, PAINTING RAGS</b> .....	195
SANDING SPONGES.....	225	<b>BULLY TOOLS,</b>	
SHEATHING TAPES.....	218	DRAIN SPADES.....	341
STUCCO TAPES.....	217	GARDEN BOW RAKES.....	343
WEATHERPROOF DUCT TAPES.....	217	GARDEN HOES.....	344
<b>BLUE POINT FASTENING, POWER HAMMER LOADS</b> .....	59	GARDEN SPADES.....	341
<b>BONDO, WOOD REPAIR</b> .....	199	HOLE DIGGERS.....	345
<b>BONIDE PRODUCTS,</b>		LEAF SCOOPS.....	343
ALL PURPOSE FUNGICIDE.....	353	LONG HANDLE FORKS.....	342
INSECTICIDES / GARDEN - RTU.....	354	MORTAR & SPECIALTY HOES.....	345
MOLE & GOPHER BAITS.....	356	ROOFERS SHOVELS / RIPPERS.....	342
<b>BOSCH,</b>		SIDEWALK SCRAPERS / CHISELS.....	356
CORDLESS DRILLS.....	67	TRENCHING SHOVELS.....	341
ELECTRIC HAMMER DRILLS.....	67	<b>BURGESS PRODUCTS, INSECT FOGGERS / OUTDOOR</b> .....	355
ELECTRIC JIG SAWS.....	69	<b>BUSSMANN FUSES,</b>	
ELECTRIC RECIPROCATING SAWS.....	70	AUTOMOTIVE FUSES & KITS.....	363
ELECTRIC ROUTERS.....	70	FUSES-CARTRIDGE/LINKS/ADAPTER.....	252
ELECTRONIC MEASURING DEVICES.....	24	FUSES-PLUG/ADAPTERS.....	252
HAMMER STEEL BITS.....	84	FUSES-SPECIALTY.....	253
JIGSAW BLADES - T SHANK.....	98	<b>B &amp; K INDUSTRIES,</b>	
		BALL VALVES - PVC IP THREAD.....	325, 326
		BALL VALVES - PVC SOLVENT.....	326

CPVC FITTINGS . . . . .	309	NM CEILING ELEC. BOX COVERS . . . . .	256
FOOT VALVES . . . . .	328	NM CEILING ELECTRICAL BOXES . . . . .	255
GAS VALVES - IP THREAD . . . . .	325	NM CEILING FAN BOXES . . . . .	255
HEATER DIELECTRIC FITTINGS . . . . .	323	NM SQUARE ELEC. BOX COVERS . . . . .	256
IRON PIPE FITTINGS- GALVANIZED . . . . .	318	NON METAL ELECTRICAL BOXES . . . . .	254
LAVATORY POP-UP ASSEMBLYS . . . . .	298	PLASTIC FLEXIBLE CONDUIT . . . . .	258
PIPE REPAIR CLAMPS . . . . .	322	PLASTIC FLEXIBLE FITTINGS . . . . .	261, 262
PIPE REPAIR COUPLINGS . . . . .	322	PVC CONDUIT BOX COVERS . . . . .	256
PVC SCH 80 PRESSURE FITTINGS . . . . .	311	PVC CONDUIT ELEC. BOXES . . . . .	255
SHOWER DRAINS . . . . .	285	PVC CONDUIT FITTINGS . . . . .	260, 261
SPECIALTY FAUCETS . . . . .	289	SERVICE ENTRANCE FITTINGS . . . . .	261
STEEL PIPE FITTINGS-GALVANIZED . . . . .	319	SQUARE ELECTRICAL BOXES . . . . .	254
SUPPLY LINE VALVES - PUSH FIT . . . . .	327	WEATHERPROOF BOXES . . . . .	263
		WEATHERPROOF COVERS . . . . .	263
<b>C</b>		<b>CATO CERAMICA,</b>	
<b>CABOT,</b>		TOILET COMBO UNITS - ELONGATED . . . . .	290
LATEX STAIN - SOLID . . . . .	181	TOILET COMBO UNITS - ROUND . . . . .	290
MULTI-SURFACE SEALERS . . . . .	182	<b>CAT GLOVES &amp; SAFETY,</b>	
OIL STAIN - SEMI SOLID . . . . .	181	GLOVES - COATED . . . . .	52
OIL STAIN - SEMI TRANSPARENT . . . . .	181	GLOVES - PRO WORK . . . . .	51
PRIMERS - WATER BASED . . . . .	174	<b>CEDARSAFE, CLOSET ACCESSORIES . . . . .</b>	164
TIMBER / HARDWOOD OIL . . . . .	181	<b>CHANNELLOCK,</b>	
WOOD CLEANERS & BRIGHTENERS . . . . .	197	CABLE CUTTERS . . . . .	33
<b>CALCULATED INDUSTRIES, PRY BARS AND PULLERS . . . . .</b>	3	DIAGONAL CUTTING . . . . .	32
<b>CAMCO MANUFACTURING,</b>		FENCE TOOLS . . . . .	34
ELEMENT GASKETS & ADAPTERS . . . . .	324	IRONWORKER PLIERS . . . . .	32
HEATER ACCESS DOOR KITS . . . . .	324	NIPPERS . . . . .	33
HEATER DIELECTRIC FITTINGS . . . . .	323	PLIERS - GROOVE JOINT . . . . .	31
HEATER ELEMENTS - FLANGE . . . . .	323	PLIERS - LINESMAN . . . . .	32
HEATER ELEMENTS - SCREW IN . . . . .	323, 324	PLIERS - LONGNOSE . . . . .	32
MISC RANGE PARTS . . . . .	338	PLIERS - SLIP JOINT . . . . .	31
PRESSURE RELIEF VALVES . . . . .	323	PLIER SETS . . . . .	33
RANGE BAKE ELEMENTS . . . . .	337	WIRE STRIPPERS & CRIMPING TOOL . . . . .	276
RANGE BROIL ELEMENTS . . . . .	337	WRENCHES - ADJUSTABLE . . . . .	34
RANGE DRIP PANS . . . . .	337	WRENCH SETS-SAE . . . . .	38
RANGE KNOBS . . . . .	337, 338	<b>CHAPIN MFG,</b>	
RANGE TOP BURNERS . . . . .	337	DUSTERS & SLIDE SPRAYERS . . . . .	351
RANGE TRIM RINGS . . . . .	337	HAND SPRAYERS . . . . .	351
RV CLEANING SUPPLIES . . . . .	366	SPRAYER PARTS . . . . .	351
RV ELECTRICAL . . . . .	365	TANK SPRAYERS . . . . .	351
RV HARDWARE . . . . .	365	<b>CHARLOTTE PIPE &amp; FOUNDR,</b>	
RV HOUSEWARES . . . . .	366	CPVC PIPE / CPVC TUBING . . . . .	321
RV PLUMBING . . . . .	365	PVC-DWV PIPE . . . . .	321
RV PROPANE HOOK UP . . . . .	365	PVC PRESSURE PIPE . . . . .	321
THERMOCOUPLES & GENERATORS . . . . .	331	<b>CHARMIN, BATHROOM TISSUES/TOILET TISSUE . . . . .</b>	336
WATER HEATER CONNECTORS . . . . .	323	<b>CH HANSON,</b>	
WATER HEATER DRAIN VALVES . . . . .	324	CAUTION / BARRICADE TAPES . . . . .	50
WATER HEATER GAS CONTROLS . . . . .	324	FLAGS / FLAGGING TAPE . . . . .	25
WATER HEATER REPAIR KITS . . . . .	324	LETTER AND NUMBER STAMP SETS . . . . .	29
WATER HEATER THERMOSTATS . . . . .	324	SAFETY FLAGS & BANNERS . . . . .	363
<b>CAMO, DECK FASTENERS . . . . .</b>	123	STUD / METAL FINDERS . . . . .	24
<b>CAMPBELL CHAIN,</b>		<b>CLARKDIETRICH BUILDING, DRYWALL BEADS &amp; TRIM . . . . .</b>	200
CABLE-AIRCRAFT . . . . .	130	<b>CLOSETMAID,</b>	
CABLE THIMBLES . . . . .	130	CLOSET ACCESSORIES . . . . .	164
CHAIN - CLEVIS LINKS . . . . .	127	CLOSET RODS . . . . .	163
CHAIN - COLD SHUTS . . . . .	126	VENTILATED SHELVING ACCESSORI . . . . .	163
CHAIN - HIGH TEST . . . . .	125	<b>COAST CUTLERY, LANTERNS - BATTERY . . . . .</b>	275
CHAIN - LAP LINKS . . . . .	126	<b>COBRA ANCHORS,</b>	
CHAIN - PROOF COIL . . . . .	125	ANCHORS - HOLLOW WALL . . . . .	123
CHAIN - TRANSPORT / BINDER . . . . .	125	ANCHORS - TOGGLE BOLTS . . . . .	123
CHAIN - TWIN LOOP . . . . .	125	<b>COLLIER MFG, OUTDOOR CLEANERS . . . . .</b>	335
GRAB HOOKS . . . . .	126	<b>COLORITE/SWAN,</b>	
ROPE HOOKS / CLEATS . . . . .	131	GARDEN HOSE . . . . .	351
SLIP HOOKS . . . . .	126	MARINE / CAMPER HOSE . . . . .	351
WELDED RINGS . . . . .	129	SOAKER HOSE . . . . .	352
<b>CARLON,</b>		<b>COMBINED MANUFACTURING,</b>	
CONDUIT STRAPS . . . . .	262	FUEL CAN SPOUTS & ACCESSORIES . . . . .	363
ELECTRICAL JUNCTION BOXES . . . . .	257	<b>COMMAND,</b>	
LIQUID TIGHT CONDUIT FITTINGS . . . . .	259	ADHESIVE HOOKS . . . . .	164, 165
		PICTURE HANGERS . . . . .	164

## 388 - Manufacturer Index

<b>COMSTAR INTERNATIONAL,</b>	
DRAIN OPENER CHEMICALS . . . . .	306, 307
SOLDER . . . . .	62
<b>CONNECTICUT ELECTRIC,</b>	
CIRCUIT BREAKERS - DBL POLE . . . . .	251
CIRCUIT BREAKERS - SNGL POLE . . . . .	251
<b>CORE DISTRIBUTION, COMBINATION/ MULTI LADDERS</b> . . . . .	227
<b>CORONA CLIPPER,</b>	
HEDGE SHEARS . . . . .	346
POLE PRUNERS. . . . .	347
PRUNING SHEARS . . . . .	346
<b>COVERGRIP CORP, DROP CLOTHS</b> . . . . .	194
<b>CRAWFORD,</b>	
GARAGE CEILING STORAGE. . . . .	165
GARAGE ORGANIZERS . . . . .	165
PEGBOARD HOOKS - CARDED. . . . .	165
STORAGE HOOKS. . . . .	165
TOOL HOLDERS. . . . .	165
<b>CRESCENT,</b>	
FENCE TOOLS . . . . .	34
HAND TOOL SETS . . . . .	43
MISC PLIERS & CUTTERS . . . . .	36
NAIL & TACK PULLERS . . . . .	3
NIPPERS . . . . .	33
PLIERS - LINESMAN . . . . .	32
PRY BARS AND PULLERS . . . . .	3
SOCKET SETS-SAE/METRIC . . . . .	43
WRENCHES - ADJUSTABLE . . . . .	35
WRENCH SETS-METRIC . . . . .	38
WRENCH SETS-SAE . . . . .	38
<b>CRESLINE, PVC-DWV PIPE</b> . . . . .	321
<b>CUSTOM BUILDING PRODUCTS,</b>	
ADHESIVES - CERAMICTILE . . . . .	211
FLOOR LEVELERS . . . . .	201
<b>CUSTOM LEATHERCRAFT,</b>	
BACK SUPPORT BELTS . . . . .	50
CELL PHONE HOLDERS / HOLSTERS. . . . .	279
KNEE PADS - FOAM. . . . .	49
KNEE PADS - RUBBER. . . . .	50
KNEE PADS - SOFT CAP. . . . .	50
PONCHOS. . . . .	52
TOOL APRONS . . . . .	54
TOOL APRONS - CANVAS. . . . .	54
TOOL BAGS. . . . .	55
TOOL BELTS . . . . .	55
TOOL CARRIERS. . . . .	55
TOOL HOLDERS. . . . .	55
TOOL POUCHES . . . . .	54
TOOL SUSPENDERS . . . . .	55
<b>CUTLER-HAMMER,</b>	
CIRCUIT BREAKERS - DBL POLE . . . . .	251
CIRCUIT BREAKERS - FOUR POLE . . . . .	252
CIRCUIT BREAKERS - SNGL POLE . . . . .	251
LOAD CENTER / METER COMBO'S . . . . .	253
MAIN LOAD CENTERS - INDOOR . . . . .	253
SERVICE ENTRANCE FITTINGS. . . . .	261

## D

<b>DAMTITE WATERPROOFING,</b>	
CONCRETE ADDITIVES & BONDERS . . . . .	203
CONCRETE PATCH . . . . .	202
HYDRAULIC REPAIR . . . . .	201
MASONRY WATERPROOFERS. . . . .	183
<b>DANCO,</b>	
CLOSET FLANGES . . . . .	301
COMMERCIAL TOILET REPAIR . . . . .	302
FAUCET AERATORS / ADAPTERS . . . . .	291
FAUCET HANDLES/ADAPTERS/REPAIR. . . . .	290, 291
FAUCET PACKING/GASKETS/ETC. . . . .	294

FAUCET REPAIR FLANGES . . . . .	296
FAUCET REPAIR PARTS / KITS. . . . .	292
FAUCET SEATS . . . . .	294
FAUCET STEMS/CATRIDDGES . . . . .	292, 293
FILL VALVES . . . . .	298
FLUSH VALVES . . . . .	299
FLUSH VALVE REPAIR . . . . .	299
LAVATORY POP-UP ASSEMBLYS . . . . .	298
O-RINGS . . . . .	294, 295
SHOWER DRAINS . . . . .	285
SHOWER HEADS - HAND HELD. . . . .	283
SINK DISPOSAL PARTS/ACCESS. . . . .	286
SINK DRAIN STRAINERS. . . . .	297
SINK FAUCET HOLE COVERS. . . . .	297
SINK GASKETS & WASHERS . . . . .	297
SINK INSTALLATION KITS & PARTS . . . . .	296
SINK SPRAYERS . . . . .	296
SINK STRAINER BASKET ASSEMBLYS . . . . .	296
SLIP JOINT WASHERS & NUTS . . . . .	304
SOAP DISPENSERS. . . . .	289
SUPPLY CONE WASHERS / NUTS. . . . .	294
TANK LEVERS. . . . .	300
TOILET BOLTS & WASHERS . . . . .	302
TOILET SEAT REPAIR . . . . .	301
TOILET TANK REPAIR . . . . .	300
TUB DRAINS & ACCESSORIES . . . . .	284
TUB SPOUTS . . . . .	284
WASHERS / SCREWS / GASKETS. . . . .	295, 296
WAX RINGS. . . . .	301

## DAP,

ADHESIVES - CARPET. . . . .	212
ADHESIVES - COVEBASE . . . . .	211
ADHESIVES - FLOOR . . . . .	211
ADHESIVES - MULTIPURPOSE . . . . .	210
ADHESIVES - SUBFLOOR / DECK . . . . .	210
ADHESIVES - FRPPANEL . . . . .	211
ALL PURPOSE ADHESIVE . . . . .	209
CAULK - ACRYLIC LATEX . . . . .	212
CAULK - KITCHEN & BATH. . . . .	214
CAULK - LATEX SILICONE. . . . .	212
CAULK - POLYMER. . . . .	214
CAULK - SILICONE. . . . .	213
CAULK - URETHANE. . . . .	213
CAULK FINISH TOOLS . . . . .	216
CONCRETE PATCH . . . . .	202
CONTACT CEMENT . . . . .	212
DRYWALL PATCHES . . . . .	200
EXPANDING FOAM . . . . .	215
FIRE & SMOKE SEALANTS . . . . .	215
FLOOR LEVELERS . . . . .	201
HYDRAULIC REPAIR . . . . .	201
JOINT COMPOUND - READY MIXED. . . . .	200
MOUNTING PUTTYS . . . . .	220
PLASTERS . . . . .	200
SPACKLING . . . . .	201
STUCCO PATCH & REPAIR . . . . .	202
WINDOW GLAZING COMPOUND. . . . .	201
WOOD FILLERS . . . . .	199
WOOD GLUE. . . . .	207
<b>DAP - CANADA, CAULK - KITCHEN &amp; BATH</b> . . . . .	214

## DASCO PRO,

COLD CHISEL/PUNCH SETS. . . . .	4
COLD CHISELS . . . . .	3, 4
PRY BARS AND PULLERS . . . . .	3
PUNCHES & DRIFTS . . . . .	4
<b>DEAD ON, TOOL APRONS</b> . . . . .	54
<b>DELTA CONSOLIDATED, JOBSITE TOOL BOXES</b> . . . . .	56
<b>DELTA FAUCET,</b>	
FAUCET HANDLES/ADAPTERS/REPAIR. . . . .	291
FAUCET REPAIR PARTS / KITS. . . . .	292

FAUCET STEMS/CATRIDGES . . . . .	293	HACKSAWS . . . . .	4
KITCHEN FAUCETS - DUAL HANDLE . . . . .	287	HAMMER STEEL BITS . . . . .	84
KITCHEN FAUCETS - SH PULL OUT . . . . .	287	HANDSAWS . . . . .	4
KITCHEN FAUCETS - SINGLE HANDL . . . . .	287	HEAT GUNS . . . . .	199
LAUNDRY SINK FAUCETS . . . . .	289	HEX KEY SETS . . . . .	35
LAVATORY FAUCETS - DUAL HANDLE . . . . .	288	HEX KEY SETS - FOLDING . . . . .	35
LAVATORY FAUCETS - SINGLE HNDL . . . . .	288	HEX SHANK DRILL BITS . . . . .	81
SHOWER FAUCETS - SINGLE HANDLE . . . . .	288	HEX SHANK DRILL BIT SETS . . . . .	82
SHOWER HEADS - FIXED . . . . .	283	HEX SHANK MASONRY BIT SETS . . . . .	82
SHOWER HEADS - HAND HELD . . . . .	283	HIGH SPEED DRILL BITS . . . . .	79
TUB & SHOWER FAUCETS - SINGLE . . . . .	288	HIGH SPEED DRILL BIT SETS . . . . .	79
<b>DEWALT,</b>		HOLE SAWS - ABRASIVE GRIT . . . . .	87
AIRCRAFT DRILL BITS . . . . .	81	HOLE SAWS - BIMETAL W/ARBOR . . . . .	87
ANGLE GRINDER ACCESSORIES . . . . .	111	JIGSAW BLADES - T SHANK . . . . .	98
ANGLE GRINDER BACKING PADS . . . . .	111	JIGSAW BLADES - U SHANK . . . . .	98
ANGLE GRINDER CUP BRUSHES . . . . .	110	JIG SAW BLADE SETS . . . . .	98
ANGLE GRINDER FLAP DISCS . . . . .	111	KNIFE-FOLDING . . . . .	7
ANGLE GRINDER SANDING DISCS . . . . .	111	KNIFE - SNAP OFF . . . . .	7
ANGLE GRINDER WHEEL BRUSHES . . . . .	110	KNIFE - UTILITY . . . . .	7
AUGER BITS . . . . .	85	KNIFE BLADES -STRAIGHT UTILITY . . . . .	8
BACKING PADS & ARBORS . . . . .	105	LEVELS - BOX BEAM . . . . .	26
BATTERY POWER ADAPTERS . . . . .	74	LEVELS - LASER . . . . .	28
BENCH GRINDERS . . . . .	75	LOCK INSTALL KITS . . . . .	88
BENCH TILE SAWS . . . . .	75	LONG TAPE MEASURES OVER 50FT . . . . .	23
CHALK REELS / LINES . . . . .	29	MISC HAND POWER TOOLS & ACC . . . . .	73
CIRCULAR SAW BLADE SETS . . . . .	96	MITER SAWS - CORDLESS . . . . .	75
COBALT DRILL BITS . . . . .	80	MITER SAWS - ELECTRIC . . . . .	75
COBALT DRILL BIT SETS . . . . .	81	MITER SAW ACCESSORIES . . . . .	77
COIL ROOFING NAIL GUNS . . . . .	113	NUTSETTERS & SOCKETS . . . . .	92
COIL SIDING / SHEATHING GUNS . . . . .	113	NUTSETTER & SOCKET SETS . . . . .	93
CORDLESS ANGLE GRINDERS . . . . .	72	OSCILLATING TOOL ACCESSORIES . . . . .	102
CORDLESS CIRCULAR SAWS . . . . .	69	OSCILLATING TOOL BLADES . . . . .	102
CORDLESS DRILLS . . . . .	67	PERCUSSION BITS . . . . .	82, 83
CORDLESS IMPACT DRIVERS . . . . .	69	PERCUSSION BITS - LONG . . . . .	83
CORDLESS IMPACT WRENCHES . . . . .	68, 69	PERCUSSION BIT SETS . . . . .	83
CORDLESS MULTI-TOOL KITS . . . . .	72	PLANERS . . . . .	75
CORDLESS RECIPROCATING SAWS . . . . .	70	PLANER BLADES & ACCESSORIES . . . . .	103
CORDLESS RIGHT ANGLE DRILLS . . . . .	68	PLATE JOINERS . . . . .	70
CORDLESS SCREWDRIVERS . . . . .	68	PLATE JOINER ACCESSORIES . . . . .	88
CORDLESS STAPLE GUNS - CABLE . . . . .	115	PLIERS - LINESMAN . . . . .	32
CORDLESS WORK LIGHTING . . . . .	72	PLIERS - LONGNOSE . . . . .	32
CUT-OFF WHEELS - MASONRY . . . . .	108	PLIER SETS . . . . .	33
CUT OFF SAWS/CHOP SAWS . . . . .	75	PORTABLE BAND SAWS . . . . .	70
DEPRESSED CENTER WHEEL-MASONRY . . . . .	109	PRY BARS AND PULLERS . . . . .	3
DEPRESSED CENTER WHEEL - METAL . . . . .	109	RECIPROCATING SAW BLADES . . . . .	99
DIAGONAL CUTTING . . . . .	32	RECIPROCATING SAW BLADE SETS . . . . .	100
DIAMOND CUT-OFF BLADES -TILE . . . . .	110	REDUCED SHANK BITS . . . . .	81
DIAMOND CUT-OFF BLADES MASONRY . . . . .	109	RIP FENCES . . . . .	97
DIAMOND TUCK POINT BLADES . . . . .	110	RIP HAMMERS - STEEL . . . . .	1
DRILL CHUCK KEYS/HOLDERS . . . . .	88	SANDING DISCS - HOOK & LOOP . . . . .	105
DRILL DRIVE SETS . . . . .	91	SAW BLADES- ABRASIVE METAL CUT . . . . .	97
DRIVE GUIDE SETS . . . . .	92	SAW BLADES- CARBIDE FINISH CUT . . . . .	95
DRYWALL SAWS . . . . .	18	SAW BLADES - ABRASIVE MASONRY . . . . .	97
ELECTRIC ANGLE GRINDERS . . . . .	72	SAW BLADES - CARBIDE COMBO/RIP . . . . .	95
ELECTRIC CIRCULAR SAWS . . . . .	69	SAW BLADES - DIAMOND SEGMENTED . . . . .	97
ELECTRIC DRILLS . . . . .	67	SAW BLADES - DIAMOND TURBO RIM . . . . .	96
ELECTRIC HAMMER DRILLS . . . . .	67	SAW BLADES - FIBER CEMENT CUT . . . . .	96
ELECTRIC JIG SAWS . . . . .	69	SAW BLADES - METAL CUTTING . . . . .	96
ELECTRIC PAD SANDERS . . . . .	71	SAW BLADES - STEEL FINISH CUT . . . . .	95
ELECTRIC PLANERS . . . . .	70	SCREWDRIVERS - FOLDING . . . . .	37
ELECTRIC RECIPROCATING SAWS . . . . .	70	SCREWDRIVER BITS- DOUBLE ENDED . . . . .	89
ELECTRIC ROUTERS . . . . .	71	SCREWDRIVER BITS - DRYWALL . . . . .	90, 91
ELECTRIC SCREWGUNS . . . . .	68	SCREWDRIVER BITS - PHILLIPS . . . . .	88, 89
ELECTRIC SPIRAL CUTOUT SAWS . . . . .	71	SCREWDRIVER BITS - SLOTTED . . . . .	89
FENCE TOOLS . . . . .	34	SCREWDRIVER BITS - SQUARE . . . . .	90
FINISH NAILS - 20-34DEG ANGLE . . . . .	120	SCREWDRIVER BITS - TORX . . . . .	90
FINISH NAILS - STRAIGHT . . . . .	120	SCREWDRIVER BITS TUBS - BULK . . . . .	89
FINISH NAIL GUNS - ANGLE . . . . .	114, 115	SCREWDRIVER BIT SETS . . . . .	91
FLUSH CUT / PULL SAWS . . . . .	6	SCREW PILOTS- COUNTERSINKS . . . . .	86
FRAMING - 28-36 DEG PAPER . . . . .	115	SCROLL SAWS . . . . .	74



## 390 - Manufacturer Index

SDRIVER & NUTDRIVER BIT SETS . . . . .	.91	DUCT TAPES - COLOR . . . . .	218
SDRIVER BITS- SECURITY/SPECIAL. . . . .	.91	ELECTRICAL TAPE/DUCT SEAL . . . . .	264
SDRIVER BIT HOLDERS & GUIDES . . . . .	.91	INDOOR CARPET TAPES . . . . .	219
SDS PERCUSSION BITS . . . . .	83, 84	IN / OUT CARPET TAPES . . . . .	219
SDS PERCUSSION BIT SETS . . . . .	.84	<b>DURACELL, SPECIALTY BATTERY/BATTERIES . . . . .</b>	<b>275</b>
SHOP VACUUMS - CORDLESS. . . . .	.77		
SNIPS - AVIATION . . . . .	.34	<b>E</b>	
SOCKETS - IMPACT - 1/2 DR SAE. . . . .	.42	<b>E-Z UP,</b>	
SOCKETS - IMPACT - 3/8 DR SAE. . . . .	.41	DUST BARRIER SYSTEMS . . . . .	379
SOCKET ADAPTERS . . . . .	.92	MASKING FILM . . . . .	217
SPECIALTY SAWS. . . . .	.6	<b>EAGLE MOUNTAIN PRODUCTS,</b>	
STAPLE GUNS-HAMMER . . . . .	.58	YARD HYDRANTS. . . . .	326
STAPLE GUNS-HAND. . . . .	.57	YARD HYDRANT REPAIR. . . . .	326
STATIONARY TOOL STANDS . . . . .	.77	<b>EATON WIRING DEVICES,</b>	
STEP - FIBERGLASS . . . . .	225	3-WAY SWITCHES. . . . .	247
STORAGE / PARTS ORGANIZERS . . . . .	.56	4-WAY SWITCHES. . . . .	248
TILE SAWS . . . . .	.71	APPLIANCE RECEPTACLES . . . . .	247
TITANIUM DRILL BITS . . . . .	.80	CANOPY SWITCHES . . . . .	249
TITANIUM DRILL BIT SETS. . . . .	.80	CEILING FAN ACCESSORIES & PAR. . . . .	241
TOOL BATTERIES - 20V . . . . .	.73	CHILD PROOFING & SAFETY. . . . .	155
TOOL BOXES . . . . .	.55	COAXIAL WALL JACKS / PLATES . . . . .	279
TOOL CARTS . . . . .	.56	CORD ENDS-FEMALE 110V. . . . .	271
WIRE CUP BRUSHES. . . . .	107	CORD ENDS-FEMALE 220V. . . . .	271
WIRE WHEEL BRUSHES . . . . .	108	CORD ENDS-MALE 110V. . . . .	271
WOOD CHISEL SETS . . . . .	.9	CORD ENDS-MALE 220V. . . . .	271
WRECKING BARS . . . . .	.3	COVER PLATE SCREWS . . . . .	245
<b>DIABLO,</b>		DIMMER SWITCHES . . . . .	248
RECIPROCATING SAW BLADES. . . . .	.99	DOUBLE POLE SWITCHES . . . . .	248
RECIPROCATING SAW BLADE SETS . . . . .	100	DUPLEX RECEPTACLES . . . . .	245, 246
SAW BLADES- CARBIDE FINISH CUT . . . . .	.95	FAN CONTROL SWITCHES . . . . .	249
SAW BLADES - CARBIDE COMBO/RIP . . . . .	.95	FLAT SCREEN TV INSTALLATION . . . . .	280
SAW BLADES - FIBER CEMENT CUT. . . . .	.96	FLUORESCENT STARTERS. . . . .	241
SAW BLADES - METAL CUTTING . . . . .	.96	GFCI RECEPTACLES/SWITCHES. . . . .	246
SAW BLADES - SPECIALTY CUT. . . . .	.96	LAMP SOCKETS . . . . .	240
STEP DRILL BITS . . . . .	.82	LAMP SOCKET ADAPTERS . . . . .	271, 272
<b>DIAMOND, NIPPERS . . . . .</b>	<b>.33</b>	LIGHTING - UTILITY . . . . .	239
<b>DIAMONDBACK,</b>		MULTI-OUTLET STRIPS . . . . .	273
BOOTS - HIKER . . . . .	.53	OUTLET ADAPTERS. . . . .	272
BOOTS - LEATHER LACE UP . . . . .	.54	OVERSIZE BLANK PLATES. . . . .	244
BOOTS - LEATHER STEEL TOE . . . . .	.54	OVERSIZE COMBO PLATES . . . . .	244
BOOTS - OVERSHOE SLIP ON. . . . .	.53	OVERSIZE GFCI/DECOR PLATES . . . . .	244
GLOVES - CLOTH . . . . .	.51	OVERSIZE RECEPTACLE PLATES . . . . .	243
GLOVES - COATED . . . . .	.52	OVERSIZE SWITCH PLATES . . . . .	243
GLOVES - LEATHER . . . . .	.51	POWER BLOCKS . . . . .	273
RAINSUITS . . . . .	.52	RV ELECTRICAL. . . . .	365
<b>DIAMOND FARRIER, FENCE TOOLS . . . . .</b>	<b>.34</b>	SINGLE OUTLET . . . . .	245
<b>DIAMOND MACHINING TECHNOLOGY,</b>		SINGLE POLE SWITCHES . . . . .	247
ALL PURPOSE SHARPENERS. . . . .	10	SINGLE RECEPTACLES . . . . .	246
BENCH & COMBO STONES. . . . .	.11	SPECIALTY GFCI-ROCKER PLATES. . . . .	245
<b>DIAMOND PRODUCTS,</b>		SPECIALTY RECEPTACLE PLATES. . . . .	244
DIAMOND CUT-OFF BLADES -TILE. . . . .	110	SPECIALTY SWITCH PLATES. . . . .	244
DIAMOND CUT-OFF BLADES MASONRY. . . . .	109	STANDARD BLANK PLATES. . . . .	243
DIAMOND TUCK POINT BLADES. . . . .	110	STANDARD COMBO PLATES . . . . .	244
GRINDER CUP GRINDING WHEELS. . . . .	110	STANDARD GFCI/DECOR PLATES . . . . .	244
SAW BLADES - DIAMOND SEGMENTED . . . . .	.97	STANDARD RECEPTACLE PLATES . . . . .	243
SAW BLADES - DIAMOND TURBO RIM . . . . .	96, 97	STANDARD SWITCH PLATES . . . . .	243
<b>DIXON TICONDEROGA,</b>		SURGE PROTECTORS. . . . .	274
CHALK . . . . .	.29	SWITCH/RECEPTACLE COMBOS. . . . .	248
LUMBER CRAYONS. . . . .	.29	SWITCH COMBOS. . . . .	248
PENCILS & MARKERS. . . . .	.28	TV / CABLE PLATES . . . . .	245
<b>DORCY INTERNATIONAL,</b>		WIFI / SMART SWITCHES & CONTRO . . . . .	249
FLASHLIGHT / LANTERN BULBS . . . . .	275	WORK LIGHTS. . . . .	274
<b>DRANO, DRAIN OPENER CHEMICALS . . . . .</b>	<b>307</b>	<b>EAZYPOWER,</b>	
<b>DREMEL,</b>		SCREWDRIVER BITS TUBS - BULK . . . . .	89, 90
OSCILLATING TOOL ACCESSORIES . . . . .	102	SDRIVER BITS- SECURITY/SPECIAL. . . . .	.91
OSCILLATING TOOL BLADES. . . . .	102	<b>ECLECTIC PRODUCTS,</b>	
ROTARY TOOL ACCESSORIES . . . . .	.74	ADHESIVES - MULTIPURPOSE . . . . .	210
<b>DUCK,</b>		ALL PURPOSE ADHESIVE . . . . .	209
CUSHION / BUBBLE WRAP . . . . .	373	WOOD FILLERS . . . . .	199
DESIGNER DUCT TAPES. . . . .	218		

<b>EDGE EYEWEAR,</b>	
SAFETY GLASSES - BIFOCAL . . . . .	46
SAFETY GLASSES - CLEAR . . . . .	45
SAFETY GLASSES - MIRROR . . . . .	46
SAFETY GLASSES - TINTED . . . . .	46
SAFETY GLASSES ACCESSORIES . . . . .	46
<b>EKLIND TOOL,</b>	
HEX KEYS - SAE . . . . .	35
HEX KEY SETS . . . . .	35
HEX KEY SETS - FOLDING . . . . .	35, 36
<b>ELKHART PRODUCTS, COPPER FITTINGS.</b>	321
<b>EMPIRE LEVEL,</b>	
DRYWALL T SQUARES . . . . .	19
LEVELS - BOX BEAM . . . . .	26
LEVELS - I BEAM . . . . .	27
LEVELS - LINE . . . . .	28
LEVELS - TORPEDO . . . . .	27
PRECISION MEASURING TOOLS . . . . .	24
SQUARES - COMBO . . . . .	26
SQUARES - SPEED TYPE . . . . .	25
<b>ENCORE PLASTICS, PAINT PAILS - PLASTIC.</b>	195
<b>ENERGIZER BATTERY,</b>	
AA BATTERY/BATTERIES . . . . .	275
COIN / BUTTON CELL BATTERIES . . . . .	275
SPECIALTY BATTERY/BATTERIES . . . . .	275
<b>ERICO, GROUNDING RODS/CLAMPS.</b>	261
<b>ESTWING MFG,</b>	
AXES . . . . .	346
BRICK HAMMERS . . . . .	2
CLAW HAMMERS - STEEL . . . . .	1
DRYWALL HAMMERS . . . . .	2
HATCHETS . . . . .	3
MALLETS . . . . .	2
MAULS . . . . .	346
NAIL & TACK PULLERS . . . . .	3
PRY BARS AND PULLERS . . . . .	3
RIP HAMMERS - STEEL . . . . .	1, 2
SAFETY GOGGLES . . . . .	47
SHINGLE HATCHETS/HAMMERS . . . . .	2
WEDGES . . . . .	346
<b>ETI SOLID STATE LIGHTING,</b>	
FLOOD / SECURITY LIGHTING . . . . .	239
RECESSED RETROFIT LED . . . . .	241
<b>EZ SHIM, SHIMS . . . . .</b>	381, 382
<b>F</b>	
<b>FARNAM, RAT &amp; MOUSE BAITS . . . . .</b>	355
<b>FEDERAL PROCESS, WIPES . . . . .</b>	336
<b>FEIN,</b>	
OSCILLATING TOOL ACCESSORIES . . . . .	102
OSCILLATING TOOL BLADES . . . . .	102
<b>FEIT ELECTRIC,</b>	
A-LINE BULBS . . . . .	235
APPLIANCE BULBS . . . . .	233
CEILING FAN BULBS . . . . .	233
CHANDELIER BULBS . . . . .	233, 235
CIRCLINE & U SHAPE BULBS . . . . .	238
DOUBLE ENDED / T3 SHAPE BULBS . . . . .	234
FLUORESCENT STARTERS . . . . .	241
FOUR PIN BULBS . . . . .	237
GLOBE BULBS . . . . .	233, 235
HEAT BULBS . . . . .	234
HIGH POWER BULBS . . . . .	236
HIGH PRESSURE SODIUM BULBS . . . . .	236
INDOOR FLOOD / SPOT BULBS . . . . .	233, 235
MERCURY VAPOR BULBS . . . . .	236
MR - DECOR REFLECTOR BULBS . . . . .	234, 235
OUTDOOR FLOOD COLORED BULBS . . . . .	236
PAR BULBS . . . . .	236
SINGLE ENDED COMPACT BULBS . . . . .	234
SPECIALTY BULBS . . . . .	235
SPIRAL - BI PIN LOCK BULBS . . . . .	237
SPIRAL BULBS . . . . .	236
STANDARD BULBS . . . . .	233
TUBULAR VINTAGE BULBS . . . . .	233
TWO PIN BULBS . . . . .	234, 237
<b>FERNCO,</b>	
CLOSET FLANGES . . . . .	301
DISH / DISPOSAL CONNECTORS . . . . .	305
WAX RINGS . . . . .	301
<b>FI-SHOCK, FENCE TOOLS . . . . .</b>	34
<b>FIRST AID ONLY, FIRST AID KITS . . . . .</b>	50
<b>FIRST ALERT/BRK BRANDS,</b>	
CARBON MONOXIDE DETECTORS . . . . .	278
FIRE/SMOKE ALARMS . . . . .	277
FIRE EXTINGUISHERS . . . . .	278
<b>FISKARS,</b>	
GRASS SHEARS . . . . .	347
HEDGE SHEARS . . . . .	346
LOPPING SHEARS . . . . .	346
MACHETES/KNIVES . . . . .	347
POLE PRUNERS . . . . .	347
PRUNING SAWS . . . . .	347
PRUNING SHEARS . . . . .	346
<b>FIXALL, MILDEW PROOF PAINTS . . . . .</b>	174
<b>FLAIR-IT,</b>	
MISC WASHER & DRYER ACCESSORIE . . . . .	327
STOP VALVES - PEX . . . . .	325
SUPPLY LINE VALVES - PEX . . . . .	327
<b>FLEX SEAL,</b>	
PATCH & SEAL TAPES . . . . .	219
POLYURETHANE & WATERPROOF . . . . .	208
RUBBERIZED PLASTIC COATING . . . . .	173, 174
SUPER GLUE . . . . .	207
<b>FLUIDMASTER,</b>	
DISHWASHER SUPPLY LINES . . . . .	306
FILL VALVES . . . . .	298
FILL VALVE REPAIR . . . . .	299
FLUSH VALVES . . . . .	299
FLUSH VALVE REPAIR . . . . .	299
SINK FAUCET SUPPLY LINES . . . . .	305
TANK BALLS / FLAPPERS . . . . .	299
TANK LEVERS . . . . .	300
TOILET SUPPLY LINES . . . . .	305, 306
TOILET TANK REPAIR . . . . .	300
WASHERS & GASKETS . . . . .	300
WAX RINGS . . . . .	301
<b>FMI PRODUCTS, FIREPLACE DOORS . . . . .</b>	329
<b>FOAMPRO,</b>	
FOAM EDGERS / ROLLERS . . . . .	193
FOAM PAINT BRUSHES . . . . .	187
MINI COVER & FRAME COMBO . . . . .	191
MISC PAINT TOOLS . . . . .	196
PAINT BUCKET GRID . . . . .	195
PAINT ROLLER FRAMES . . . . .	190
ROLLER COVER & FRAME COMBO . . . . .	191
ROLLER COVER - FOAM . . . . .	188
ROLLER COVER - SPECIALTY . . . . .	189
TRIM COVER & FRAME COMBO . . . . .	191
TRIM ROLLER SETS . . . . .	190
<b>FORNEY INDUSTRIES,</b>	
ACETYLENE HOSE . . . . .	64
ANGLE GRINDER ACCESSORIES . . . . .	111
ANGLE GRINDER BACKING PADS . . . . .	111
ANGLE GRINDER CUP BRUSHES . . . . .	110
ANGLE GRINDER FLAP DISCS . . . . .	111
ANGLE GRINDER SANDING DISCS . . . . .	111
ANGLE GRINDER WHEEL BRUSHES . . . . .	110
BENCH GRINDER WHEELS & ACCESS . . . . .	112

## 392 - Manufacturer Index

BUFFING PADS/BONNETS.....	105	<b>GARDNER-GIBSON,</b>	
CABLE LUGS AND CONNECTORS.....	.63	DRIVEWAY REPAIR.....	205
CHIPPING HAMMERS.....	.64	DRIVEWAY SEALERS.....	204
CUT-OFF WHEELS - MASONRY.....	108	GUTTER/FLASHING SEALANTS.....	204
CUT-OFF WHEELS - METAL.....	108	ROOF CEMENTS.....	204
DEPRESSED CENTER WHEEL-MASONRY.....	109	<b>GATOR,</b>	
DEPRESSED CENTER WHEEL - METAL.....	109	ALUMINUM OXIDE SHEET.....	223
DRILL GRINDERS & RASPS.....	107	BACKING PADS & ARBORS.....	105
DRUM/FLAP SANDERS.....	107	BENCH & COMBO STONES.....	.11
ELECTRODE HOLDERS.....	.63	CUT-OFF WHEELS - METAL.....	108
FLUX.....	.62	DISC SANDING KITS.....	105
GAS BRAZING RODS.....	.66	DRYWALL SANDING.....	.19
GROUND CLAMPS.....	.63	DRYWALL SCREENS.....	224
HIGH SPEED DRILL BIT SETS.....	.79	DRYWALL SHEETS.....	224
MIG NOZZLES & CONTACT TIPS.....	.64	EMERY SHEET.....	223
MISC SOLDERING SUPPLIES.....	.62	GARNET SHEET.....	223
ROTARY TOOL ACCESSORIES.....	.74	SANDING BELTS - CARDED.....	106
SAW BLADES- ABRASIVE METAL CUT.....	.97	SANDING BELT CLEANING STICKS.....	106
SAW BLADES - ABRASIVE MASONRY.....	.97	SANDING BLOCKS.....	224
SOLDER.....	.62	SANDING DISCS - ADHESIVE BACK.....	105
SOLDER GUNS & IRONS.....	.61	SANDING DISCS - HOOK & LOOP.....	105, 106
TORCH WELDING SUPPLIES.....	63, 64	SANDING SHEETS - ADHESIVE BACK.....	106
WELDING ACCESSORIES.....	.64	SANDING SHEETS - CLIP ON.....	106
WELDING CABLE.....	.63	SANDING SPONGES.....	225
WELDING ELECTRODES.....	.66	STRIPPING & FINISHING PADS.....	225
WELDING GLOVES.....	.66	WET & DRY SHEET.....	224
WELDING HELMETS & CAPS.....	.65	<b>GATORADE, BEVERAGES / DRINKS.....</b>	<b>375</b>
WELDING LENSES & PLATES.....	.66	<b>GB-GARDNER BENDER,</b>	
WELDING LIGHTERS AND STRIKERS.....	.64	ALLIGATOR CLIPS.....	277
WELDING RECEPTACLES AND PLUGS.....	.63	ANTI-OXIDANTS.....	267
WELDING SAFETY GOGGLES & GLASS.....	.65	CABLE STAPLES.....	268
WELDING SOAPSTONES & MARKERS.....	.65	CABLE TIES.....	268
WELDING WIRE.....	.66	CANOPY SWITCHES.....	249
WIREBRUSHES AND CLEANERS.....	.65	CIRCUIT/VOLTAGE TESTERS.....	276
WIRE CUP BRUSHES.....	107	COAXIAL FITTINGS.....	279
WIRE WHEEL BRUSHES.....	108	CONDUIT BENDERS.....	275
<b>FORTEX/FORTIFLEX, LONG HANDLE FORKS.....</b>	<b>342</b>	CONDUIT STRAPS.....	262
<b>FPC,</b>		DATA CABLE/WIRE & ACCESSORIES.....	280
HOT GLUE.....	209	DIAGONAL CUTTING.....	.32
STAPLE GUNS-HAND.....	.57	ELECTRICAL TAPE/DUCT SEAL.....	264
STAPLE GUNS - NARROW CROWN.....	114	FAN PULL CHAIN SWITCHES.....	249
<b>FRANKE CONSUMER, SINK INSTALLATION KITS &amp; PARTS.....</b>	<b>296</b>	FISH TAPES.....	275
<b>FREUD,</b>		GROUNDING RODS/CLAMPS.....	261
FORSTNER BITS.....	.86	MISC TOOLS & ACCESSORIES.....	277
ROUTER BITS - 1/4 IN CARBIDE.....	101	PLIERS - LINESMAN.....	.32
ROUTER BITS 1/2 IN CARBIDE.....	101	PUSH BUTTON SWITCHES.....	249
SAW BLADES- CARBIDE FINISH CUT.....	.95	ROTARY SWITCHES.....	250
SAW BLADES - CARBIDE COMBO/RIP.....	.95	TESTERS & METERS.....	363
SAW BLADES - DADO.....	.96	TOGGLE SWITCHES.....	250
<b>FROGTAPE, PAINTERS MASKING TAPES.....</b>	<b>216</b>	TUBING & WRAPS.....	267
<b>FROST KING,</b>		WIRENUTS / CONNECTORS.....	264
DOOR BOTTOMS.....	143	WIRE CLAMPS/CLIPS.....	268
DOOR SWEEPS.....	143, 144	WIRE STRIPPERS & CRIMPING TOOL.....	276
DOOR WEATHER STRIPPING.....	146	WIRE TERMINAL ENDS.....	265
GARAGE DOOR WEATHERSTRIPPING.....	147	<b>GE,</b>	
GUTTER GUARDS.....	382	CAULK - KITCHEN & BATH.....	214
POLYETHYLENE FILM - CONSUMER.....	379	CAULK - LATEX SILICONE.....	212
SPLASH BLOCKS.....	383	CAULK - SILICONE.....	213
SWITCH / RECP T PLATE SEAL.....	147	CONCRETE PATCH.....	202
VINYL TOP - ALUMINUM.....	142	EXPANDING FOAM.....	215
WEATHERSTRIPPING.....	147	GUTTER/FLASHING SEALANTS.....	204
WEATHERSTRIPPING TAPE.....	146	SILICONE ADHESIVE.....	208
WEATHER SEAL TAPE.....	148	<b>GEARWRENCH,</b>	
WINDOW /DOOR INSULATION.....	147	WRENCH SETS-METRIC.....	.38
		WRENCH SETS-SAE.....	.38
<b>G</b>		<b>GENERAL TOOLS,</b>	
<b>GARANT, SNOW SHOVELS.....</b>	<b>356</b>	INSPECTION AND PICKUP TOOLS.....	.36
<b>GARDEN WEASEL, CULTIVATORS.....</b>	<b>344</b>	MAGNETS & MAGNITIZERS.....	.36
		PUNCHES & DRIFTS.....	.4
		SCREWDRIVERS - MULTI BIT.....	.37

SCREWDRIVERS - RATCHET .....37  
 SPECIALTY SAWS.....6

**GENESIS,**  
 BENCH GRINDERS .....75  
 CORDLESS DRILLS .....67  
 CORDLESS IMPACT DRIVERS .....69  
 ELECTRIC ANGLE GRINDERS .....72  
 ELECTRIC DRILLS.....67  
 ELECTRIC IMPACT WRENCHES.....68  
 ELECTRIC JIG SAWS.....69  
 HEAT GUNS ..... 199  
 MITER SAWS - ELECTRIC .....75  
 OSCILLATING TOOL ACCESSORIES ..... 102, 103  
 OSCILLATING TOOL BLADES..... 102  
 POLISHERS.....71  
 STATIONARY TOOL STANDS.....77  
 TOOL BATTERIES - 12V .....73

**GENOVA USA,**  
 PVC - PRESSURE FITTINGS..... 309  
 PVC SCH 80 PRESSURE FITTINGS..... 311

**GENUINE PARTS, 2 CYCLE OIL** ..... 349

**GEOCEL,**  
 CAULK - POLYMER..... 214  
 ROOF CEMENTS ..... 204

**GERBER, MULTI KNIVES / MULTI TOOLS** ..... 369

**GILMOUR MFG,**  
 GARDEN HOSE ..... 351  
 HOSE NOZZLES ..... 353  
 HOSE REPAIR & PARTS..... 352  
 SOAKER HOSE..... 352  
 SPRINKLERS ..... 353  
 WATERING TIMERS ..... 353

**GOLD EAGLE, SMALL ENGINE FUEL ADDITIVES** ..... 349

**GOOF OFF, LATEX PAINT REMOVERS** ..... 198

**GORILLA,**  
 ADHESIVES - MULTIPURPOSE ..... 210  
 ALL PURPOSE ADHESIVE ..... 209  
 CAULK - SILICONE..... 213  
 CONTACT CEMENT ..... 212  
 DUCT TAPES - BLACK..... 218  
 DUCT TAPES - COLOR..... 218  
 EPOXY ADHESIVES..... 208  
 MOUNTING PUTTYS ..... 220  
 OUTDOOR MOUNTING TAPES..... 220  
 PACKAGING TAPE..... 373  
 PATCH & SEAL TAPES..... 219  
 POLYURETHANE & WATERPROOF..... 208  
 REPAIR TAPES..... 219  
 RUBBERIZED PLASTIC COATING ..... 174  
 SPRAY ADHESIVES..... 209  
 SUPER GLUE..... 207  
 WEATHERPROOF DUCT TAPES ..... 217  
 WOOD GLUE..... 207

**GRABBER CONSTRUCTION,**  
 DRYWALL TAPES ..... 200  
 SCREWDRIVER BITS - TORX.....90

**GRACO,**  
 POWER PAINT SPRAYERS ..... 193  
 POWER SPRAYER ACCESSORIES..... 194

**GRANITE GOLD, FURNITURE CLEANER & POLISHES**..... 335

**GREAT STUFF,**  
 EXPANDING FOAM ..... 215  
 FIRE & SMOKE SEALANTS ..... 215  
 FOAM DISPENSING ADHESIVES ..... 210

**GREENLEE, GREENLEE SPECIALTY TOOLS/ACCES**..... 277

**GT WATER PRODUCTS, DRAIN AUGERS/OPENERS**..... 307

**H**

**HALEX COMPANY,**  
 BX / FLEX CONDUIT FITTINGS ..... 258  
 CONDUIT STRAPS ..... 262  
 EMT METAL CONDUIT FITTINGS ..... 258, 259  
 GROUNDING RODS/CLAMPS ..... 261  
 LIQUID TIGHT CONDUIT FITTINGS ..... 259  
 METAL CONDUIT ACCESSORIES ..... 260  
 METAL CONDUIT SUPPORT..... 262  
 NON METALLIC CABLE CONNECTORS ..... 258  
 RIGID CONDUIT FITTINGS..... 259  
 SERVICE ENTRANCE FITTINGS..... 261  
 WASHERS / REDUCERS ..... 262

**HALO,**  
 FLOOD / SECURITY LIGHTING ..... 239  
 RECESSED LIGHT HOUSING ..... 241  
 RECESSED RETROFIT LED ..... 241  
 WIRELESS OUTDOOR LIGHTING ..... 239

**HAMPTON / WRIGHT PRODUCTS,**  
 LATCHES..... 137  
 SCREEN DOOR CHAINS..... 137  
 SCREEN DOOR CLOSERS..... 138  
 STRIKES / CATCHES..... 137

**HANCOR, CORRUGATED DRAIN** ..... 322

**HARTLINE PRODUCTS, ANCHORING CEMENTS** ..... 202

**HARVEY,**  
 FAUCET PACKING/GASKETS/ETC..... 294  
 PLUNGERS..... 307  
 WAX RINGS..... 301

**HEATHCO,**  
 FLOOD / SECURITY LIGHTING ..... 239  
 PHOTO CONTROLS AND ACCESSORIES ..... 240  
 PORCH - MOTION CONTROLLED ..... 239  
 WIRELESS OUTDOOR LIGHTING ..... 239

**HEAT CONTROLLER, OUTDOOR & PATIO HEATERS** ..... 331

**HENRY,**  
 ALUMINUM COATINGS..... 203  
 DRIVEWAY REPAIR ..... 205  
 DRIVEWAY SEALERS..... 204  
 FOUNDATION COATINGS..... 183  
 ROOF CEMENTS ..... 204  
 ROOF COATINGS ..... 203  
 WATERPROOF MEMBRANES & ACCESSO ..... 381

**HILLMAN GROUP,**  
 GLAZING TOOLS..... 222  
 PICTURE HANGERS ..... 164

**HK PORTER,**  
 BOLT CUTTERS & PARTS.....33  
 CABLE CUTTERS .....33  
 REBAR CUTTERS / BENDERS.....33

**HOMAX,**  
 ADHESIVE SPREADERS ..... 222  
 CAULK FINISH TOOLS ..... 216  
 CEILING PATCH & TEXTURES ..... 202  
 DRYWALL SANDING .....19  
 DRYWALL TAPE APPLICATORS.....19  
 STEEL WOOL ..... 223

**HONEY-CAN-DO INTERNATIONAL,**  
 CLOSET ACCESSORIES..... 164

**HOT SHOT, INSECTICIDES / INDOOR -AEROSOL**..... 355

**HUBBELL ELECTRICAL,**  
 FLOOD / SECURITY LIGHTING ..... 239  
 PHOTO CONTROLS AND ACCESSORIES ..... 240  
 SPIKE / STAKE FLOOD LIGHTS ..... 239  
 WEATHERPROOF BOXES..... 263  
 WEATHERPROOF COVERS ..... 263  
 WEATHERPROOF LAMP HOLDERS..... 263, 264

**HUBBELL ELECTRICAL PRODUCTS,**  
 OCTAGON ELECTRICAL BOXES..... 255

## 394 - Manufacturer Index

SQUARE ELECTRICAL BOX COVERS . . . . .	256	PVC - PRESSURE FITTINGS. . . . .	309-311
UTILITY / HANDY ELEC. BOXES . . . . .	254	PVC - S&D FITTINGS . . . . .	313
UTILITY ELECTRICAL BOX COVERS. . . . .	256	PVC SCH 80 PRESSURE FITTINGS . . . . .	311
<b>HUNTER FAN,</b>		STYRENE - S&D FITTINGS . . . . .	314
CEILING FANS . . . . .	241	<b>IRWIN,</b>	
CEILING FAN LIGHT KITS. . . . .	241	AIRCRAFT DRILL BITS . . . . .	81
<b>HY-C,</b>		AUGER BITS . . . . .	85
CHIMNEY BRUSHES . . . . .	329	BAR/PIPE CLAMPS . . . . .	57
DRYER VENT ACCESSORIES . . . . .	333	BOW SAWS/BLADES . . . . .	347
GUTTER CLEANING . . . . .	382	C-CLAMPS . . . . .	57
<b>HY-KO PRODUCTS,</b>		CHALK . . . . .	29, 30
ADHESIVE - SETS . . . . .	161	CHALK REELS / LINES. . . . .	29
ADHESIVE NUMBERS / LETTERS. . . . .	160, 161	COBALT DRILL BITS. . . . .	80
FLAGS / FLAGGING TAPE. . . . .	25	COPING SAWS . . . . .	5
LAWN SIGNS. . . . .	161	COPING SAW BLADES . . . . .	5
METAL SIGNS. . . . .	162	DIAGONAL CUTTING . . . . .	32
MISC SIGNS/NUMBERS/LETTERS . . . . .	162	DRIVE GUIDE SETS. . . . .	92
PLASTIC SIGNS . . . . .	161, 162	DRYWALL SAWS . . . . .	18
SAFETY CONES . . . . .	50	EXPANSIVE BITS - CUTTERS . . . . .	85
SIGN ACCESSORIES. . . . .	162	FLUSH CUT / PULL SAWS . . . . .	6
STENCIL SETS . . . . .	162	GLASS - TILE BITS. . . . .	84, 85
<b>HYDE TOOLS,</b>		HANDSAWS. . . . .	4
DRYWALL MUD MIXERS . . . . .	18	HEX SHANK DRILL BITS . . . . .	81
DRYWALL PATCHES . . . . .	200	HEX SHANK DRILL BIT SETS . . . . .	82
DRYWALL TAPING KNIVES . . . . .	17	HIGH SPEED DRILL BIT SETS. . . . .	79
MISC PAINT TOOLS . . . . .	196	JIGSAW BLADES - T SHANK . . . . .	98
PAINT SHIELDS & GUIDES . . . . .	195, 196	JIGSAW BLADES - U SHANK. . . . .	98
PRESSURE WASHER ACCESSORIES . . . . .	78	JIG SAW BLADE SETS . . . . .	98
PUTTY KNIVES . . . . .	221	KNIFE-FOLDING. . . . .	7
RAZOR SCRAPERS & BLADES. . . . .	222	KNIFE - FLOORING . . . . .	7
WALLPAPER TOOLS . . . . .	231	KNIFE - UTILITY. . . . .	7
WALL & MOULDING SCRAPERS . . . . .	221	KNIFE BLADES -STRAIGHT UTILITY. . . . .	8
		KNIFE BLADES - FLOORING. . . . .	8
		KNIFE BLADES - ROOFING . . . . .	8
		LOCK INSTALL KITS . . . . .	88
		LUMBER CRAYONS. . . . .	29
		MASONRY DRILL BIT SETS . . . . .	82
<b>IDEAL DIVISION, HOSE CLAMPS. . . . .</b>	322	MULTI MATERIAL DRILL BITS. . . . .	82
<b>IMPERIAL BLADES, OSCILLATING TOOL BLADES. . . . .</b>	102	MULTI MATERIAL DRILL BIT SETS. . . . .	82
<b>IMPERIAL MANUFACTURING,</b>		NUTSETTERS & SOCKETS. . . . .	92
CHIMNEY BRUSHES . . . . .	329	NUTSETTER & SOCKET SETS . . . . .	93
HEAT PROOF CEMENTS & GASKETS. . . . .	329	PENCILS & MARKERS . . . . .	28
WOOD & PELLET STOVE ACCESSORIE. . . . .	329	PERCUSSION BITS . . . . .	83
<b>INCOM MANUFACTURING,</b>		PERCUSSION BIT SETS. . . . .	83
ANTI-SLIP TAPES . . . . .	220	PIPE WRENCHES . . . . .	35
SAFETY TAPES . . . . .	220	PLIERS - GROOVE JOINT. . . . .	31
<b>INGERSOLL-RAND,</b>		PLIERS - LINESMAN . . . . .	32
AIR COMPRESSORS. . . . .	116	PLIERS - LOCKING . . . . .	31
AIR TOOLS. . . . .	116	PLIERS - LONGNOSE . . . . .	32
SPRAY GUNS . . . . .	118	PLIERS - SLIP JOINT . . . . .	31
<b>INSINKERATOR,</b>		PLIER SETS . . . . .	33
SINK DISPOSALS . . . . .	286	RECIPROCATING SAW BLADES. . . . .	99
SINK DISPOSAL PARTS/ACCESS. . . . .	286	RECIPROCATING SAW BLADE SETS . . . . .	100
<b>INTERDESIGN,</b>		REDUCED SHANK BITS. . . . .	81
ADHESIVE HOOKS. . . . .	165	SAW BLADES- CARBIDE FINISH CUT . . . . .	95
BATH/SHOWER MATS . . . . .	283	SAW BLADES - CARBIDE COMBO/RIP . . . . .	95
CLOSET ACCESSORIES. . . . .	164	SAW BLADES - FIBER CEMENT CUT. . . . .	96
SHOWER CURTAINS & ACCESSORIES . . . . .	282	SAW BLADES - METAL CUTTING . . . . .	96
SOAP DISHES. . . . .	281	SAW BLADES - SPECIALTY CUT . . . . .	96
TOWEL BARS . . . . .	281	SAW BLADES - STEEL FINISH CUT . . . . .	95
<b>INTERTAPE POLYMER,</b>		SCREWDRIVERS - MULTI BIT . . . . .	37
CAUTION / BARRICADE TAPES . . . . .	50	SCREWDRIVER BITS- DOUBLE ENDED . . . . .	89
DUCT TAPES - BLACK. . . . .	218	SCREWDRIVER BITS - DRYWALL . . . . .	91
DUCT TAPES - COLOR . . . . .	218	SCREWDRIVER BITS - PHILLIPS . . . . .	89
INDOOR CARPET TAPES . . . . .	219	SCREWDRIVER BITS - SQUARE . . . . .	90
PACKAGING TAPE . . . . .	373	SCREWDRIVER BITS - TORX. . . . .	90
PAINTERS MASKING TAPES. . . . .	216	SCREWDRIVER BITS TUBS - BULK . . . . .	90
STUCCO TAPES . . . . .	217	SCREWDRIVER BIT SETS. . . . .	91
<b>INTERTAPE POLYMER GROUP,</b>		SCREW PILOTS- COUNTERSINKS . . . . .	86
ELECTRICAL TAPE/DUCT SEAL . . . . .	264	SDRIVER & NUTDRIVER BIT SETS . . . . .	91
<b>IPEX USA LLC-CANPLAS,</b>			
PVC - DWV FITTINGS . . . . .	312, 313		

SDRIVER BIT HOLDERS & GUIDES . . . . .	91, 92	LEVELS OTHER . . . . .	28
SDS PERCUSSION BITS . . . . .	84	PLUMB BOBS . . . . .	25
SNIPS - AVIATION . . . . .	34	SQUARES - BEVEL . . . . .	26
SNIPS - TINNERS . . . . .	34	SQUARES - COMBO . . . . .	26
SOCKET ADAPTERS . . . . .	92	SQUARES - SPEED TYPE . . . . .	25
SPADE BIT EXTENSIONS . . . . .	85	SQUARES - TRY . . . . .	26
SPADE BIT SETS . . . . .	85	SQUARES - FLAT . . . . .	25
SPECIALTY SAWS . . . . .	6	STAIR GAUGES . . . . .	26
SPRING CLAMPS . . . . .	57	STRAIGHT RULES / YARDSTICKS . . . . .	23
TITANIUM DRILL BIT SETS . . . . .	80		
VICES . . . . .	57	<b>K</b>	
WIRE STRIPPERS & CRIMPING TOOL . . . . .	276	<b>KARCHER NORTH AMERICA,</b>	
WOOD CHISELS . . . . .	8	PRESSURE WASHERS - ELECTRIC . . . . .	77
WOOD CHISEL SETS . . . . .	9	PRESSURE WASHER ACCESSORIES . . . . .	78
WRENCHES - ADJUSTABLE . . . . .	35	<b>KESON LLC,</b>	
<b>ITW DEVCON,</b>		CHALK . . . . .	30
ALL PURPOSE ADHESIVE . . . . .	209	CHALK REELS / LINES . . . . .	29
CONTACT CEMENT . . . . .	212	LONG TAPE MEASURES OVER 50FT . . . . .	23
EPOXY ADHESIVES . . . . .	208	MEASURING WHEELS . . . . .	24
HOBBY/MODEL CEMENTS . . . . .	208	<b>KILZ,</b>	
METAL ADHESIVE . . . . .	208	INTERIOR PAINT - LATEX / FLAT . . . . .	173
SILICONE ADHESIVE . . . . .	208	PRIMERS - WATER BASED . . . . .	174
THREADLOCKING COMPOUNDS . . . . .	209	<b>KING INNOVATION, WIRENUTS / CONNECTORS</b>	264
<b>ITW PRO BRANDS, PENCILS &amp; MARKERS.</b>	28	<b>KLEAN STRIP,</b>	
		CONCRETE CLEANERS . . . . .	197
<b>J</b>		DEGLOSSERS . . . . .	197
<b>J-B WELD,</b>		PAINT STRIPPERS - OIL BASE . . . . .	198
EPOXY ADHESIVES . . . . .	208	THINNERS . . . . .	197
PIPE REPAIR KITS . . . . .	322	<b>KLEIN TOOLS,</b>	
SUPER GLUE . . . . .	207	CABLE CUTTERS . . . . .	33
THREADLOCKING COMPOUNDS . . . . .	209	DIAGONAL CUTTING . . . . .	32
WOOD REPAIR . . . . .	199	IRONWORKER PLIERS . . . . .	32
<b>J-M MFG,</b>		MISC TOOLS & ACCESSORIES . . . . .	277
PVC CONDUIT . . . . .	257	NUT DRIVERS . . . . .	37
PVC PRESSURE PIPE . . . . .	321	PHILLIPS-CARDED . . . . .	36, 37
<b>J.T. EATON,</b>		PLIERS - LINESMAN . . . . .	32
MOUSE BAITS . . . . .	355	PLIERS - LONGNOSE . . . . .	32
RAT & MOUSE BAITS . . . . .	355	SCREWDRIVERS - MULTI BIT . . . . .	37
<b>JACKSON SAFETY,</b>		SLOTTED-CARDED . . . . .	36
SAFETY GLASSES - BIFOCAL . . . . .	46	WIRE STRIPPERS & CRIMPING TOOL . . . . .	276
SAFETY GLASSES - CLEAR . . . . .	45	ZIPPERED BAGS . . . . .	55
SAFETY GLASSES - MIRROR . . . . .	46	<b>KNAPE &amp; VOGT MFG,</b>	
SAFETY GLASSES - TINTED . . . . .	46	CLOSET POLE SOCKETS . . . . .	163
SAFETY GOGGLES . . . . .	47	CLOSET RODS . . . . .	163
<b>JACKSON WIRE, HARDWARE CLOTH - READY CUT</b>	361	CLOSET ROD BRACKETS . . . . .	163
<b>JACOBS, DRILL CHUCK KEYS/HOLDERS.</b>	88	GARAGE ORGANIZERS . . . . .	165
<b>JANDORF SPECIALTY HARDWARE,</b>		SHELF BRACKETS . . . . .	162
AUTO ELECTRICAL SWITCHES . . . . .	363	SHELF BRACKETS - HEAVY DUTY . . . . .	162, 163
CEILING FAN ACCESSORIES & PAR . . . . .	242	SHELF SUPPORTS . . . . .	163
FAN PULL CHAIN SWITCHES . . . . .	249	STORAGE HOOKS . . . . .	165
LAMP SOCKETS . . . . .	240	<b>KOCH INDUSTRIES,</b>	
LAMP SOCKET ADAPTERS . . . . .	272	ANCHOR SHACKLES . . . . .	128
PUSH BUTTON SWITCHES . . . . .	249	CABLE-AIRCRAFT . . . . .	130
ROTARY SWITCHES . . . . .	250	CHAIN - SNAP LINKS . . . . .	127
SINGLE RECEPTACLES . . . . .	246	CLEVISES & PINS . . . . .	128
TOGGLE SWITCHES . . . . .	250	HITCH PINS . . . . .	128
TUBING & WRAPS . . . . .	267	SPECIALTY FARM . . . . .	127
WIRENUTS / CONNECTORS . . . . .	264	<b>KORKY,</b>	
WIRE TERMINAL ENDS . . . . .	265-267	FILL VALVES . . . . .	299
<b>JASCO, PAINT STRIPPERS - OIL BASE</b>	198	FLUSH VALVES . . . . .	299
<b>JBC SAFETY PLASTIC, SAFETY CONES</b>	50	FLUSH VALVE REPAIR . . . . .	299
<b>JOHNSON LEVEL &amp; TOOL,</b>		PLUNGERS . . . . .	307
CUTTING GUIDES . . . . .	97	TANK BALLS / FLAPPERS . . . . .	299
DRYWALL T SQUARES . . . . .	19	TOILET TANK REPAIR . . . . .	300
LEVELS - BOX BEAM . . . . .	26	WASHERS & GASKETS . . . . .	300
LEVELS - I BEAM . . . . .	27	WAX RINGS . . . . .	301
LEVELS - LINE . . . . .	28	<b>KREG TOOL,</b>	
LEVELS - POST . . . . .	28	CUTTING GUIDES . . . . .	98
LEVELS - TORPEDO . . . . .	27	MITER SAW ACCESSORIES . . . . .	77

## 396 - Manufacturer Index

POCKET HOLE JIGS & CONNECTORS .....	88	KNIFE BLADES -STRAIGHT UTILITY.....	8
<b>KRUD KUTTER,</b>		PLUMBERS HOLE SAW SETS .....	87
ADHESIVE/CAULK REMOVERS.....	198	RECIPROCATING SAW BLADES.....	99, 100
GRAFFITI REMOVERS.....	198	RECIPROCATING SAW BLADE SETS .....	100
OUTDOOR CLEANERS.....	335	SPECIALTY SAWS.....	6
PAINT CONDITIONERS.....	197	<b>LIFAN POWER USA, GENERATOR ACCESSORIES</b> .....	118
PRESSURE WASHER CHEMICALS.....	77, 78	<b>LIFOAM INDUSTRIES, ICE CHESTS</b> .....	367
<b>KRYLON,</b>		<b>LINK HANDLE, FILE HANDLES</b> .....	10
SPRAY PAINTS- RUST INHIBITOR .....	176	<b>LINZER PRODUCTS,</b>	
SPRAY PAINTS - CAMOUFLAGE .....	177	ARTIST PAINT BRUSHES .....	187
SPRAY PAINTS - HIGH HEAT .....	178	BRUSHES - ALL PAINTS AND STAIN.....	186
SPRAY PAINTS - METALLIC.....	176	BRUSHES - LATEX PAINTS.....	185
SPRAY PAINTS - MULTI PURPOSE .....	175	BRUSHES - OIL PAINTS.....	186
SPRAY PAINTS - PRIMER.....	179	BRUSHES - OIL PAINTS AND STAIN.....	186
SPRAY PAINTS - SPECIALTY .....	178	BRUSHES - WATERPROOFING.....	187
<b>KST COATINGS,</b>		DECK PAD PAINTERS / STAINER .....	192
ALUMINUM COATINGS.....	203	EXTENSION POLES.....	192
ROOF CEMENTS .....	204	FLOOR FINISHING PADS .....	193
ROOF COATINGS .....	203	FOAM EDGERS / ROLLERS .....	193
<b>KWIKSET,</b>		FOAM PAINT BRUSHES .....	187
DUMMY DOOR HANDLES - KNOB .....	377	MINI COVER & FRAME COMBO .....	191
LATCHBOLTS-KWIKSET .....	377	MINI PAINT ROLLER TRAYS.....	189
<b>K &amp; S ENGINEERING,</b>		MINI ROLLER COVER - FABRIC.....	189
ALUMINUM SHAPES.....	133	MINI ROLLER COVER - FOAM .....	189
SHEET STOCK & GRILL SHEETS .....	133	MISC PAINT TOOLS .....	196
<b>L</b>		PAD PAINTERS .....	192
<b>L.E. JOHNSON PRODUCTS,</b>		PAINT BUCKET GRID .....	195
BIFOLD DOOR HARDWARE SETS.....	139	PAINT ROLLER FRAMES .....	190
HARDWARE SETS.....	139	PAINT ROLLER SETS .....	190
KITS / HARDWARE.....	140	PAINT ROLLER TRAYS.....	189
LOCKS / LATCHES .....	139	ROLLER COVER & FRAME COMBO .....	191
<b>LANDSCAPERS SELECT,</b>		ROLLER COVER - FOAM .....	188
CULTIVATORS.....	344	ROLLER COVER - KNIT FABRIC.....	187
DIGGING FORKS.....	342	ROLLER COVER - LAMB .....	188
DRAIN SPADES .....	341	ROLLER COVER - MICROFIBER.....	188
GARDEN BOW RAKES.....	343	ROLLER COVER - MOHAIR.....	188
GARDEN HOES .....	344	ROLLER COVER - SPECIALTY .....	189
GARDEN SPADES.....	341	ROLLER COVER - WOVEN FABRIC .....	188
GRASS SHEARS.....	347	ROLLER TRAY LINERS .....	190
HEDGE SHEARS .....	346	TRIMMER PAINT PAD .....	192
HOLE DIGGERS .....	345	TRIM COVER & FRAME COMBO .....	191
HOSE HANGERS .....	352, 353	TRIM ROLLER COVER - FABRIC .....	189
HOSE NOZZLES.....	353	TRIM ROLLER SETS .....	190
HOSE REPAIR & PARTS.....	352	TRIM WAND PAINT PADS.....	192
LANDSCAPE EDGERS/LIFTERS.....	345	WIRE BRUSHES.....	222
LAWN & GARDEN DISPLAY RACKS.....	371	<b>LIQUID-PLUMR, DRAIN OPENER CHEMICALS</b> .....	307
LEAF RAKES .....	343	<b>LIQUID NAILS,</b>	
LONG HANDLE FORKS .....	342	ADHESIVES - COVEBASE .....	211
LONG HANDLE SHOVELS .....	341	ADHESIVES - DRYWALL.....	211
LOPPING SHEARS .....	346	ADHESIVES - MULTIPURPOSE .....	210
PRUNING SAWS .....	347	ADHESIVES - PANELING / FOAMBOA .....	211
PRUNING SHEARS .....	346	ADHESIVES - SUBFLOOR / DECK .....	210
SCOOPS .....	342	SPECIALTY CARTRIDGES .....	210
SHRUB RAKES.....	343	<b>LITTLE BIG SHOT, HOSE NOZZLES</b> .....	353
SIDEWALK SCRAPERS / CHISELS.....	356	<b>LL BUILDING PRODUCTS,</b>	
SPRINKLERS .....	353	FOUNDATION VENTS .....	383
<b>LASCO FITTINGS INC,</b>		ROOF VENTILATORS .....	383
PVC - PRESSURE FITTINGS.....	311	UTILITY VENTS / EXHAUST VENTS.....	383
PVC SCH 80 PRESSURE FITTINGS.....	311, 312	<b>LOCTITE,</b>	
<b>LEGEND VALVE &amp; FITTING, BRONZE INSERT FITTINGS</b> .....	314	ADHESIVES - MULTIPURPOSE .....	210
<b>LENOX,</b>		ADHESIVES - PANELING / FOAMBOA .....	211
HACKSAWS .....	4, 5	ADHESIVES - SUBFLOOR / DECK .....	210, 211
HACKSAW BLADES .....	5	ALL PURPOSE ADHESIVE .....	209
HOLE SAWS - BIMETAL .....	86	CAULK - ACRYLIC LATEX .....	212
HOLE SAWS - BIMETAL W/ARBOR.....	87	CAULK - ADHESIVE CAULK .....	213
HOLE SAW EXTENSIONS.....	86	CAULK - KITCHEN & BATH.....	214
HOLE SAW PILOTS & MANDRELS .....	86	CAULK - LATEX SILICONE.....	212
KNIFE - UTILITY.....	7	CAULK - SILICONE.....	213
		CAULK - URETHANE.....	213
		CONCRETE PATCH.....	202

EPOXY ADHESIVES . . . . . 208  
 ROOF CEMENTS . . . . . 204  
 SPECIALTY CARTRIDGES . . . . . 210  
 SPRAY ADHESIVES . . . . . 209  
 SUPER GLUE . . . . . 207  
**LOMANCO, ROOF VENTILATORS** . . . . . 383  
**LOUISVILLE LADDER,**  
 COMBINATION/ MULTI LADDERS . . . . . 227  
 EXTENSION - ALUMINUM . . . . . 226  
 EXTENSION - FIBERGLASS . . . . . 226  
 LADDER ACCESSORIES . . . . . 227  
 PLATFORMS & PLANKS . . . . . 230  
 STEP - ALUMINUM . . . . . 225  
 STEP - FIBERGLASS . . . . . 225, 226  
**LUFKIN,**  
 FOLDING RULES . . . . . 23  
 LONG TAPE MEASURES OVER 50FT . . . . . 23, 24  
 MEASURING WHEELS . . . . . 24  
 TAPE MEASURES / TAPE RULES . . . . . 23  
**LUTRON ELECTRONICS,**  
 DIMMER SWITCHES . . . . . 248  
 FAN CONTROL SWITCHES . . . . . 249  
 LAMP DIMMERS . . . . . 251

**M**

**M-D BUILDING PRODUCTS,**

ADHESIVE SPREADERS . . . . . 222  
 BUMPER THRESHOLDS . . . . . 143  
 CARPET BAR . . . . . 145  
 CAULK BACKER RODS . . . . . 215  
 CONCRETE FINISHING TROWELS . . . . . 13  
 COVE BASE . . . . . 145  
 DOOR BOTTOMS . . . . . 143  
 DOOR SHOES / RAIN DRIP . . . . . 143  
 DOOR SILLS . . . . . 144  
 DOOR SWEEPS . . . . . 144  
 DOOR WEATHER STRIPPING . . . . . 146  
 DRYWALL MUD MIXERS . . . . . 18  
 FLOOR EDGING . . . . . 144  
 GARAGE DOOR WEATHERSTRIPPING . . . . . 147  
 GLOVES - RUBBER / VINYL . . . . . 52  
 GROUT BAGS . . . . . 20  
 GROUT REMOVAL TOOLS . . . . . 21  
 LEVELS - BOX BEAM . . . . . 26  
 PLIER CUTTERS & NIPPERS . . . . . 20  
 POLYETHYLENE FILM - CONSUMER . . . . . 379  
 POOL FINISHING TROWEL . . . . . 14  
 ROPE CAULK . . . . . 215  
 SADDLE -ALUMINUM . . . . . 142  
 SADDLE - WOOD . . . . . 142  
 SCREEN DOOR GRILLS . . . . . 138  
 SEAM BINDER . . . . . 144  
 SHEET STOCK & GRILL SHEETS . . . . . 133  
 STAIR EDGING . . . . . 145  
 SWITCH / RECPT PLATE SEAL . . . . . 147  
 THRESHOLD REPLACEMENT VINYL . . . . . 143  
 TILE CUTTING & ACCESSORIES . . . . . 20  
 TILE GROUT FLOATS . . . . . 21  
 TILE GROUT SPONGES . . . . . 21  
 TILE SAWS AND BLADES . . . . . 20  
 TILE SETTER TROWELS . . . . . 20  
 TILE TOOL ACCESSORIES . . . . . 21  
 VINYL TOP - WOOD . . . . . 143  
 VINYL TOP - ALUMINUM . . . . . 142  
 WEATHERSTRIPPING . . . . . 147  
 WEATHERSTRIPPING TAPE . . . . . 146, 147  
 WEATHER SEAL TAPE . . . . . 148  
 WINDOW /DOOR INSULATION . . . . . 147

**MAASDAM,**

FENCE ACCESSORIES/TOOLS . . . . . 361  
 POWER HOISTS . . . . . 130

**MACCOURT PRODUCTS, MIXING TUBS** . . . . . 16

**MAKITA,**

ANGLE SANDERS . . . . . 72  
 BELT SANDERS . . . . . 71  
 CORDLESS CIRCULAR SAWS . . . . . 69  
 CORDLESS MULTI-TOOL KITS . . . . . 72  
 ELECTRIC ANGLE GRINDERS . . . . . 72  
 ELECTRIC CIRCULAR SAWS . . . . . 69  
 ELECTRIC DRILLS . . . . . 67  
 ELECTRIC HAMMER DRILLS . . . . . 67  
 ELECTRIC JIG SAWS . . . . . 69  
 ELECTRIC PAD SANDERS . . . . . 71  
 ELECTRIC PLANERS . . . . . 70  
 ELECTRIC RECIPROCATING SAWS . . . . . 70  
 ELECTRIC RIGHT ANGLE DRILLS . . . . . 68  
 ELECTRIC SCREWGUNS . . . . . 68  
 MISC HAND POWER TOOLS & ACC . . . . . 73  
 MITER SAWS - ELECTRIC . . . . . 75  
 TOOL BATTERIES - 12V . . . . . 73  
 TOOL BATTERIES - 14.4V . . . . . 73  
 TOOL BATTERIES - 18V . . . . . 73

**MALCO PRODUCTS,**

HVAC TOOLS . . . . . 21  
 POWER SHEAR ATTACHMENTS . . . . . 88  
 SIDING & GUTTER TOOLS . . . . . 21  
 SNIPS - TINNERS . . . . . 34

**MANNING BUILDING PRODUCTS, PIPE FLASHINGS** . . . . . 381

**MARSHALLTOWN,**

ADHESIVE SPREADERS . . . . . 222  
 BRICK HAMMERS . . . . . 2  
 BRICK JOINTERS . . . . . 15  
 BRUSHES & BROOMS . . . . . 16  
 BUILDERS TWINE /CORD . . . . . 30  
 BULL FLOATS . . . . . 14  
 CONCRETE EDGERS . . . . . 15  
 CONCRETE FINISHING TROWELS . . . . . 13, 14  
 CONCRETE GROOVERS . . . . . 15  
 CONCRETE SPREADERS . . . . . 16  
 DRYWALL & PLASTER HAWKS . . . . . 18  
 DRYWALL CORNER TOOLS . . . . . 18  
 DRYWALL HAMMERS . . . . . 2  
 DRYWALL MUD MIXERS . . . . . 18, 19  
 DRYWALL MUD PANS . . . . . 18  
 DRYWALL PATCHES . . . . . 200  
 DRYWALL SANDING . . . . . 19  
 DRYWALL SAWS . . . . . 18  
 DRYWALL SCREENS . . . . . 224  
 DRYWALL SHEETS . . . . . 224  
 DRYWALL TAPE APPLICATORS . . . . . 19  
 DRYWALL TAPING KNIVES . . . . . 17  
 DRYWALL TEXTURING . . . . . 19  
 DRYWALL TROWELS . . . . . 17  
 DRYWALL T SQUARES . . . . . 19  
 FRESNO TROWELS . . . . . 14  
 GROUT BAGS . . . . . 20  
 MAGNESIUM FLOATS . . . . . 14  
 MARGIN TROWELS . . . . . 13  
 MASONRY LINE SUPPORTS . . . . . 16  
 MASON TROWELS-BRICK POINT . . . . . 13  
 MISC DRYWALL TOOLS . . . . . 20  
 MISC MASONRY TOOLS . . . . . 17  
 PLASTERING GAUGING TROWELS . . . . . 17  
 PLASTERING TROWELS . . . . . 17  
 POOL FINISHING TROWEL . . . . . 14  
 POWER TROWEL BLADES . . . . . 14  
 REBAR CUTTERS / BENDERS . . . . . 33  
 RUBBER & FOAM FLOATS . . . . . 15



## 398 - Manufacturer Index

RUBBING BRICKS . . . . .	16	DRILL DRIVE SETS . . . . .	91
SLED RUNNERS . . . . .	15	DRIVE GUIDE SETS . . . . .	92
TIE WIRE / TOOLS . . . . .	380	ELECTRICIANS HOLE SAW SETS . . . . .	87
TILE GROUT FLOATS . . . . .	21	ELECTRIC ANGLE GRINDERS . . . . .	72
TILE GROUT SPONGES . . . . .	21	ELECTRIC CIRCULAR SAWS . . . . .	69
TUCK POINT TROWELS . . . . .	13	ELECTRIC DRILLS . . . . .	67
WOOD FLOATS . . . . .	15	ELECTRIC HAMMER DRILLS . . . . .	67
<b>MASTER LOCK,</b>		ELECTRIC JIG SAWS . . . . .	69
KEYING KITS . . . . .	377	ELECTRIC PAD SANDERS . . . . .	71
MISC SAFETY PRODUCTS . . . . .	155	ELECTRIC RECIPROCATING SAWS . . . . .	70
PADLOCKS - ALUMINUM . . . . .	154	ELECTRIC RIGHT ANGLE DRILLS . . . . .	68
PADLOCKS - BRASS . . . . .	154	HEAT GUNS . . . . .	199
PADLOCKS - COMBINATION . . . . .	154	HEX SHANK DRILL BITS . . . . .	81
PADLOCKS - HIGH SECURITY . . . . .	154	HEX SHANK DRILL BIT SETS . . . . .	82
PADLOCKS - LAMINATED . . . . .	153	HIGH SPEED DRILL BITS . . . . .	79
PADLOCKS - SHROUDED . . . . .	153, 154	HIGH SPEED DRILL BIT SETS . . . . .	79, 80
PADLOCKS - SPECIALTY . . . . .	155	HOLE SAWS - BIMETAL . . . . .	86, 87
PADLOCKS - WARDED . . . . .	154	HOLE SAWS - BIMETAL W/ARBOR . . . . .	87
SAFETY HASPS . . . . .	169, 170	HOLE SAW PILOTS & MANDRELS . . . . .	86
SECURITY CHAINS / CABLES . . . . .	155	HOLE SAW SETS . . . . .	87
<b>MASTER MAGNETICS, MAGNETS &amp; MAGNITIZERS.</b>	36	JOB SITE RADIOS . . . . .	73
<b>MAYFAIR,</b>		LEVELS - BOX BEAM . . . . .	26
TOILET SEATS - PLASTIC / ROUND . . . . .	286	MISC DRILL ACCESSORIES . . . . .	88
TOILET SEATS - WOOD / ROUND . . . . .	285	MISC HAND POWER TOOLS & ACC. . . . .	73
<b>MEAN GREEN, WIPES.</b>	336	NUTSETTERS & SOCKETS . . . . .	92, 93
<b>MEDLINE,</b>		NUTSETTER & SOCKET SETS . . . . .	93
BATH SAFETY . . . . .	282	PERCUSSION BITS . . . . .	83
GLOVES - DISPOSABLE . . . . .	52	PERCUSSION BIT SETS . . . . .	83
<b>METABO HPT,</b>		PORTABLE BAND SAWS . . . . .	70
AIR COMPRESSORS . . . . .	116	RECIPROCATING SAW BLADES . . . . .	100
BATTERY CHARGERS - MULTI VOLT . . . . .	74	RECIPROCATING SAW BLADE SETS . . . . .	100
CORDLESS DRILLS . . . . .	67	RECIP SAW SPECIALTY BLADES . . . . .	100
CORDLESS IMPACT DRIVERS . . . . .	69	REDUCED SHANK BITS . . . . .	81
ELECTRIC CIRCULAR SAWS . . . . .	69	SAW BLADES - METAL CUTTING . . . . .	96
ELECTRIC DRILLS . . . . .	67	SCREWDRIVER BITS - DRYWALL . . . . .	91
ELECTRIC HAMMER DRILLS . . . . .	67	SCREWDRIVER BITS - PHILLIPS . . . . .	89
ELECTRIC SCREWGUNS . . . . .	68	SCREWDRIVER BITS - SLOTTED . . . . .	89
FINISH NAIL GUNS - STRAIGHT . . . . .	114	SCREWDRIVER BITS - SQUARE . . . . .	90
FRAMING - 20-21 DEG PLASTIC . . . . .	113	SCREWDRIVER BITS - TORX . . . . .	90
SAW BLADES - FIBER CEMENT CUT . . . . .	96	SCREWDRIVER BIT SETS . . . . .	91
<b>METALTECH,</b>		SDRIVER & NUTDRIVER BIT SETS . . . . .	91
DRYWALL CARTS . . . . .	19	SDRIVER BITS- SECURITY/SPECIAL . . . . .	91
JACK PUMPS & ACCESSORIES . . . . .	230	SDRIVER BIT HOLDERS & GUIDES . . . . .	92
PANEL CARRIERS/LIFTERS . . . . .	20	SDS PERCUSSION BITS . . . . .	84
PORTABLE SCAFFOLDING . . . . .	229	SDS PERCUSSION BIT SETS . . . . .	84
SCAFFOLD ACCESSORIES . . . . .	230	SELF FEED BITS & ACCESSORIES . . . . .	84
SCAFFOLD EXTENSIONS . . . . .	229	SELF FEED BIT SETS . . . . .	84
SCAFFOLD GUARD RAILS . . . . .	229	SHOP VACUUMS - CORDLESS . . . . .	77
SCAFFOLD OUTRIGGERS . . . . .	230	SOCKET ADAPTERS . . . . .	92
SCAFFOLD SIDE BRACKETS . . . . .	229	SPADE BIT EXTENSIONS . . . . .	85
<b>MFM BUILDING PRODUCTS,</b>		SPADE BIT SETS . . . . .	85
WINDOW/DOOR FLASHING TAPE . . . . .	380	TITANIUM DRILL BIT SETS . . . . .	80
<b>MI-T-M,</b>		TOOL BATTERIES - 12V . . . . .	73
PRESSURE WASHERS - GASOLINE . . . . .	77	TOOL BATTERIES - 18V . . . . .	73
PRESSURE WASHER ACCESSORIES . . . . .	78	WORK BENCH / JOBSITE BLOWERS . . . . .	77
<b>MICROFLEX, RAZOR SCRAPERS &amp; BLADES.</b>	222	<b>MINWAX, WOOD TOUCH UP</b> . . . . .	199
<b>MILLER MFG, LONG HANDLE FORKS.</b>	342, 343	<b>MK MORSE, HOLE SAWS - BIMETAL W/ARBOR.</b>	87
<b>MILWAUKEE,</b>		<b>MOEN,</b>	
AUGER BITS . . . . .	85	FAUCET HANDLES/ADAPTERS/REPAIR . . . . .	291
BATTERY CHARGERS - 18V . . . . .	74	FAUCET REPAIR PARTS / KITS . . . . .	292
BATTERY POWER SOURCES . . . . .	74	FAUCET STEMS/CATRIDGES . . . . .	293
COBALT DRILL BITS . . . . .	80	KITCHEN FAUCETS - SH PULL OUT . . . . .	287
CORDLESS DRILLS . . . . .	67	KITCHEN FAUCETS - SINGLE HANDL . . . . .	287
CORDLESS HAMMER DRILLS . . . . .	68	LAVATORY FAUCETS - DUAL HANDLE . . . . .	288
CORDLESS IMPACT DRIVERS . . . . .	69	LAVATORY FAUCETS - SINGLE HNDL . . . . .	288
CORDLESS MULTI-TOOL KITS . . . . .	72	SHOWER FAUCETS - SINGLE HANDLE . . . . .	288
CORDLESS RECIPROCATING SAWS . . . . .	70	SHOWER HEADS - COMBO / DUAL . . . . .	283
CORDLESS SCREWDRIVERS . . . . .	68	SHOWER HEADS - FIXED . . . . .	283
CORDLESS WORK LIGHTING . . . . .	72	SINK DISPOSALS . . . . .	286
CUT OFF SAWS/CHOP SAWS . . . . .	75	SINK SPRAYERS . . . . .	296

TUB & SHOWER FAUCETS - SINGLE . . . . . 288  
 TUB DRAINS & ACCESSORIES . . . . . 284  
**MOTSENBOCKER'S LIFT OFF,**  
 ADHESIVE/CAULK REMOVERS . . . . . 198  
 GRAFFITI REMOVERS . . . . . 198  
 LATEX PAINT REMOVERS . . . . . 198  
 PAINT STRIPPERS - WATER BASE . . . . . 198  
**MR LONGARM,**  
 EXTENSION POLES . . . . . 192  
 LIGHT BULB CHANGERS . . . . . 276  
 ROLLER COVER & FRAME COMBO . . . . . 191  
**MUTUAL INDUSTRIES,**  
 CAUTION / BARRICADE TAPES . . . . . 50  
 SAFETY FENCE . . . . . 379

**N**

**NATCO PRODUCTS CORP., ARTIFICIAL GRASS RUGS** . . . . . 339  
**NATIONAL ADHESIVE,**  
 CAULK - ACRYLIC LATEX . . . . . 212  
 CAULK - KITCHEN & BATH . . . . . 214  
 CAULK - POLYMER . . . . . 214  
 CAULK - SILICONE . . . . . 213  
**NATIONAL HARDWARE,**  
 ALUMINUM SHAPES . . . . . 133  
 BALL CATCHES . . . . . 137  
 BARN DOOR GUIDES . . . . . 141  
 BARN DOOR HANGERS . . . . . 140, 141  
 BARN DOOR LATCHES & BAR HOLDER . . . . . 141  
 BARN DOOR TRACK / BRACKETS . . . . . 140  
 BOLT HOOKS . . . . . 172  
 CEILING HOOKS - ZP . . . . . 167  
 CLOSET RODS . . . . . 163  
 CLOSET ROD BRACKETS . . . . . 163  
 CLOTHESLINE HOOKS . . . . . 168  
 COAT HOOKS . . . . . 156  
 CORNER BRACES . . . . . 170  
 DOOR HINGES . . . . . 168, 169  
 DOOR STOPS & BUMPERS - BASEBO . . . . . 136  
 DOOR STOPS - HINGE PIN . . . . . 136  
 EYE BOLTS - ZP . . . . . 167  
 FLAT CORNER IRONS . . . . . 170  
 GATE HOOK & STRAP HINGES . . . . . 171  
 GATE STRAP HINGES . . . . . 171  
 HAND RAIL BRACKETS . . . . . 157  
 HOOKS & EYES . . . . . 168  
 HOOK BOLTS ZP . . . . . 167  
 LAG EYE BOLTS - ZP . . . . . 167  
 LOCKS / LATCHES . . . . . 140  
 MENDING PLATES . . . . . 171  
 MISC DECORATIVE HARDWARE . . . . . 156  
 PEGBOARD HOOKS - BULK . . . . . 165  
 PIPE GATE HINGES . . . . . 171  
 ROBE HOOKS . . . . . 157  
 ROPE HOOKS / CLEATS . . . . . 131  
 S-HOOKS - ZP . . . . . 168  
 SCREEN DOOR SPRINGS . . . . . 138  
 SCREW EYES - ZP . . . . . 167  
 SHEET STOCK & GRILL SHEETS . . . . . 133  
 SHELF BRACKETS . . . . . 162  
 STORAGE HOOKS . . . . . 165  
 STRAP HINGES . . . . . 169  
 T-PLATES . . . . . 171  
 TEE HINGES / T-HINGE . . . . . 169  
 TURNBUCKLES - ZP . . . . . 168  
 U-BOLTS - ZP . . . . . 168  
 UTILITY HINGES . . . . . 169  
**NELSON WOOD SHIMS, SHIMS** . . . . . 382  
**NEOGEN,**  
 MOUSE BAITS . . . . . 355

RAT & MOUSE BAITS . . . . . 355, 356  
**NEWBORN BROTHERS, CAULK GUNS** . . . . . 216  
**NIBCO INC., CPVC FITTINGS** . . . . . 309  
**NICHOLSON,**  
 BOW SAWS/BLADES . . . . . 347  
 CHAINSAW FILES & ACCESSORIES . . . . . 349  
 FILE BRUSHES . . . . . 10  
 FILE HANDLES . . . . . 10  
 FLAT FILES - CARDED . . . . . 9  
 FOUR IN ONE FILES - CARDED . . . . . 10  
 HACKSAWS . . . . . 5  
 HACKSAW BLADES . . . . . 5  
 HACKSAW BLADES - BULK . . . . . 5  
 HALF ROUND FILES - CARDED . . . . . 9  
 ROUND TAPER FILES - CARDED . . . . . 10  
 SLIM TAPER FILES - CARDED . . . . . 10  
 WOOD CHISEL SETS . . . . . 9  
**NIFTY PRODUCTS, STRAPPING CART & SUPPLIES** . . . . . 371  
**NITE IZE, WIRE MANAGEMENT KITS** . . . . . 269  
**NORTH STATES INDUSTRIES,**  
 SAFETY GATES/PORCH GATES . . . . . 155  
**NORTON,**  
 BENCH & COMBO STONES . . . . . 11  
 BENCH GRINDER WHEELS & ACCESS . . . . . 112  
 CUT-OFF WHEELS - METAL . . . . . 108  
 DEPRESSED CENTER WHEEL - METAL . . . . . 109  
 FARM & GARDEN TOOL SHARPENERS . . . . . 11  
 POCKET STONES . . . . . 10  
 RUBBING BRICKS . . . . . 16  
 SANDING BELTS - CARDED . . . . . 106  
 SHARPENING STONES . . . . . 11  
**NORTON CLIPPER,**  
 CUT-OFF WHEELS - METAL . . . . . 108, 109  
 DEPRESSED CENTER WHEEL - METAL . . . . . 109  
 SAW BLADES- ABRASIVE METAL CUT . . . . . 97  
 SAW BLADES - ABRASIVE MASONRY . . . . . 97  
**NO SPILL, FUEL CAN SPOUTS & ACCESSORIES** . . . . . 363  
**NYCO PRODUCTS,**  
 COMMERCIAL FLOOR CLEANERS . . . . . 335  
 HOUSEWARES DISPLAY RACKS . . . . . 371

**O**

**OATEY,**  
 ABS - DWV FITTINGS . . . . . 314  
 CLOSET FLANGES . . . . . 301, 302  
 FAUCET AERATORS / ADAPTERS . . . . . 291  
 FLOOR DRAINS AND TRAPS . . . . . 304  
 FLUX . . . . . 62  
 MISC SOLDERING SUPPLIES . . . . . 62  
 PIPE FLASHINGS . . . . . 381  
 PVC - DWV FITTINGS . . . . . 313  
 SHOWER DRAINS . . . . . 285  
 SINK FAUCET SUPPLY LINES . . . . . 305  
 SOLDER . . . . . 62  
 SOLDERING ABRASIVES . . . . . 328  
**OLD MASTERS, FLOOR FINISHING PADS** . . . . . 193  
**OLYMPIA TOOLS INTERNATIONAL, KNIFE - UTILITY** . . . . . 7  
**ONTARIO KNIFE, MACHETES/KNIVES** . . . . . 347  
**ORBIT IRRIGATION PRODUCTS, IRRIGATION TOOLS** . . . . . 353  
**ORGILL POLY, POLYETHYLENE FILM - BULK ROLL** . . . . . 379, 380  
**ORTHO,**  
 INSECTICIDES /INDOOR &OUT -RTU . . . . . 354  
 VEGETATION KILLER - READY TO U . . . . . 354  
 WEED KILLER - READY TO USE . . . . . 354  
**OSI,**  
 ADHESIVES - MULTIPURPOSE . . . . . 210  
 CAULK - POLYMER . . . . . 214  
 CAULK - SILICONE . . . . . 213  
 GUTTER/FLASHING SEALANTS . . . . . 204

## 400 - Manufacturer Index

ROOF CEMENTS .....	204	SINK FAUCET SUPPLY LINES .....	305
<b>P</b>		SINK GASKETS & WASHERS .....	297
<b>P.F. HARRIS MANUFACTURING,</b>		SINK INSTALLATION KITS & PARTS .....	296
INSECTICIDES/ IN & OUT - CONC .....	354	SINK SPRAYERS .....	296
INSECTICIDES / INDOOR -AEROSOL .....	355	SINK STRAINER BASKET ASSEMBLYS .....	296, 297
<b>PACER TECHNOLOGY,</b>		SLIP JOINT WASHERS & NUTS .....	304
ADHESIVES - MULTIPURPOSE .....	210	SOAP DISPENSERS .....	289
ALL PURPOSE ADHESIVE .....	209	SUPPLY ADAPTERS & CONNECTORS .....	306
MOUNTING STRIPS .....	220	SUPPLY CONE WASHERS / NUTS .....	294
OUTDOOR MOUNTING TAPES .....	220	SUPPLY LINE VALVES - COMPRESSI. ....	326, 327
SELF FUSING TAPES .....	219	SUPPLY LINE VALVES - CPVC TRAN. ....	327
SUPER GLUE .....	207	SUPPLY LINE VALVES - IP THREAD .....	326
<b>PACTOOL INTERNATIONAL,</b>		SUPPLY LINE VALVES - PEX .....	327
SIDING & GUTTER TOOLS .....	21	SUPPLY LINE VALVES - SOLDER .....	327
<b>PAINTERS MATE, PAINTERS MASKING TAPES.</b>	216	TANK BALLS / FLAPPERS .....	299, 300
<b>PAINTPRO, PAINTERS MASKING TAPES.</b>	216	TANK LEVERS .....	300, 301
<b>PEERLESS FAUCET,</b>		TOILET BOLTS & WASHERS .....	302
KITCHEN FAUCETS - DUAL HANDLE .....	287	TOILET SEAT REPAIR .....	301
KITCHEN FAUCETS - SINGLE HANDL .....	287	TOILET SUPPLY LINES .....	306
LAUNDRY SINK FAUCETS .....	289	TOILET TANK REPAIR .....	300
LAVATORY FAUCETS - DUAL HANDLE .....	288	TUBULAR DRAIN - METAL .....	303
LAVATORY FAUCETS - SINGLE HNDL .....	288	TUBULAR DRAIN - PLASTIC .....	302, 303
SHOWER FAUCETS - SINGLE HANDLE .....	288	TUB DRAINS & ACCESSORIES .....	284
TUB & SHOWER FAUCETS - SINGLE .....	288	TUB GASKETS & WASHERS .....	285
<b>PERMATEX,</b>		TUB SPOUTS .....	284
ALL PURPOSE ADHESIVE .....	209	WALL & FLOOR FLANGES .....	304
THREADLOCKING COMPOUNDS .....	209	WASHERS & GASKETS .....	300
<b>PERMA R PRODUCTS, SHEATHING TAPES</b>	218	WATER HEATER CONNECTORS .....	323
<b>PHIFER WIRE PRODUCTS,</b>		<b>POLY-AMERICA,</b>	
SCREEN WIRE - FIBERGLASS .....	149, 150	POLYETHYLENE FILM - BULK ROLL .....	380
SCREEN WIRE - SOLAR .....	150	POLYETHYLENE FILM - CONSUMER .....	379
<b>PHILIPS ADVANCE, FLUORESCENT BALLASTS</b>	240	<b>PORTER-CABLE,</b>	
<b>PLASTI DIP INTL,</b>		AIR COMPRESSORS .....	116
ALL PURPOSE ADHESIVE .....	209	CORDLESS ANGLE GRINDERS .....	72
ELECTRICAL TAPE/DUCT SEAL .....	264	CORDLESS CIRCULAR SAWS .....	69
<b>PLUMB,</b>		CORDLESS DRILLS .....	67
CLAW HAMMERS - FIBERGLASS .....	1	CORDLESS IMPACT DRIVERS .....	69
RIP HAMMERS - STEEL .....	2	CORDLESS JIG SAWS .....	69
<b>PLUMB PAK,</b>		CORDLESS MULTI-TOOL KITS .....	72
ABS - DWV FITTINGS .....	314	CORDLESS RECIPROCATING SAWS .....	70
BALLCOCKS .....	298	CUT OFF SAWS/CHOP SAWS .....	75
BALLCOCK REPAIR .....	298	ELECTRIC ANGLE GRINDERS .....	72
CLOSET FLANGES .....	302	ELECTRIC DRILLS .....	67
DISHWASHER SUPPLY LINES .....	306	ELECTRIC HAMMER DRILLS .....	67
DISH / DISPOSAL CONNECTORS .....	305	ELECTRIC JIG SAWS .....	69
DRAIN STOPPERS .....	298	ELECTRIC OSCILLATING TOOLS .....	71
FAUCET AERATORS / ADAPTERS .....	292	ELECTRIC PAD SANDERS .....	71
FAUCET HANDLES/ADAPTERS/REPAIR .....	291	ELECTRIC RECIPROCATING SAWS .....	70
FAUCET PACKING/GASKETS/ETC .....	294	HEAT GUNS .....	199
FAUCET REPAIR PARTS / KITS .....	292	PLATE JOINERS .....	70
FAUCET STEMS/CATRIDGES .....	293	SANDING DISCS - HOOK & LOOP .....	106
FILL VALVES .....	299	<b>POWERSMITH,</b>	
FILL VALVE REPAIR .....	299	CORDLESS WORK LIGHTING .....	72
FLUSH VALVES .....	299	WORK LIGHTS .....	274
FLUSH VALVE REPAIR .....	299	<b>POWERZONE,</b>	
HOSE REPAIR & PARTS .....	352	APPLIANCE REPLACEMENT CORDS .....	273
LAVATORY POP-UP ASSEMBLYS .....	298	CORD STORAGE & ADAPTERS .....	273
LAVATORY SINK DRAINS .....	297	DROP LIGHTS .....	274
O-RINGS .....	295	EXTENSION CORDS WITH GFCI .....	272
SHOWER CURTAINS & ACCESSORIES .....	282	LANTERNS - BATTERY .....	275
SHOWER DRAINS .....	285	MULTI-OUTLET STRIPS .....	273, 274
SHOWER HEADS - FIXED .....	283	MULTI OUTLET EXTENSION CORDS .....	273
SHOWER HEADS - HAND HELD .....	283	OUTDOOR EXTENSION CORDS .....	272
SHOWER HEAD PARTS & ACCESS .....	284	OUTLET ADAPTERS .....	272
SHOWER RODS & HOLDERS .....	282	POWER BLOCKS .....	273
SINK DISPOSAL PARTS/ACCESS .....	286	SPIKE / STAKE FLOOD LIGHTS .....	239
SINK DRAIN STRAINERS .....	297	SURGE PROTECTORS .....	274
SINK FAUCET HOLE COVERS .....	297	SURGE PROTECTORS / USB CHARGE .....	274
		WORK LIGHTS .....	274

**PRIME LINE PRODUCTS,**

BALL CATCHES . . . . . 137  
 BED FRAME RAIL CLIP . . . . . 170  
 BIFOLD DOOR HARDWARE . . . . . 139  
 BYPASS DOOR REPAIR PARTS . . . . . 139  
 CASEMENT FASTENERS . . . . . 148  
 CASEMENT HANDLES . . . . . 148  
 CASEMENT OPERATORS . . . . . 148  
 CHAIN GUARDS . . . . . 135  
 CLOSET POLE SOCKETS . . . . . 163  
 DOOR GUARDS . . . . . 136  
 DOOR STOPS & BUMPERS - WALL . . . . . 136  
 DOOR VIEWERS . . . . . 135  
 GARAGE DOOR CABLES . . . . . 141  
 GARAGE DOOR CABLE FASTENERS . . . . . 141  
 GARAGE DOOR HANDLES . . . . . 142  
 GARAGE DOOR HINGES . . . . . 142  
 GARAGE DOOR LATCHES / LOCKS . . . . . 142  
 GARAGE DOOR PULLEYS . . . . . 141  
 GARAGE DOOR ROLLERS . . . . . 141  
 GARAGE DOOR SPRINGS . . . . . 141  
 GARAGE DOOR WEATHERSTRIPPING . . . . . 147  
 KITS / HARDWARE . . . . . 140  
 LATCHES / HANDLES . . . . . 138  
 LOCKSET REINFORCERS . . . . . 135  
 MIRROR HANGERS . . . . . 164  
 MISC WINDOW HARDWARE . . . . . 148  
 MORTISE LOCKSETS . . . . . 377  
 PATIO DOOR REPAIR PARTS . . . . . 138  
 REPLACEMENT KNOBS . . . . . 377  
 SCREEN DOOR/WINDOW REPAIR . . . . . 148, 149  
 SCREEN DOOR GRILLS . . . . . 138  
 SCREEN SPLINE . . . . . 150, 151  
 SCREEN TOOLS . . . . . 151  
 SCREEN WINDOW FRAME . . . . . 149  
 SCREEN WIRE - FIBERGLASS . . . . . 150  
 SHELF SUPPORTS . . . . . 163  
 SHOWER DOOR REPAIR PARTS . . . . . 140  
 STRIKE REINFORCERS . . . . . 135  
 TRIM & LOCK HOLE COVERS . . . . . 135  
 WINDOW LOCKS . . . . . 148

**PRIME WIRE & CABLE,**

EXTENSION CORDS WITH GFCI . . . . . 272  
 MULTI-OUTLET STRIPS . . . . . 274

**PRINCIPLE PLASTICS, GARDEN FOOTWEAR** . . . . . 347, 348

**PRO-FIT,**

BRAD NAILS - STRAIGHT . . . . . 121  
 COIL FRAMING NAILS -15DEG WIRE . . . . . 120  
 FINISH NAILS - 20-34DEG ANGLE . . . . . 120, 121  
 STAPLES - MEDIUM CROWN . . . . . 122  
 STAPLES - NARROW CROWN . . . . . 121  
 STRIP FRAMING NAILS-28DEG WIRE . . . . . 119  
 STRIP FRAMING NAILS -20-22 DEG . . . . . 119  
 STRIP FRAMING NAILS -28-36 DEG . . . . . 119

**PROFORM, DRYWALL TAPES.** . . . . 200

**PROSOURCE,**

AIR TANKS . . . . . 118  
 ARTIST PAINT BRUSHES . . . . . 187  
 AUTOMOTIVE FUSES & KITS . . . . . 363  
 BALLCOCK REPAIR . . . . . 298  
 BLANK HINGES . . . . . 169  
 BOLT HOOKS . . . . . 172  
 BRUSHES - ALL PAINTS . . . . . 185  
 BRUSHES - ALL PAINTS AND STAIN . . . . . 186  
 BRUSHES - OIL PAINTS AND STAIN . . . . . 186  
 CABINET, CAM & DRAWER LOCKS . . . . . 155  
 CABLE TIES . . . . . 268  
 CAULK - ACRYLIC LATEX . . . . . 212  
 CAULK - LATEX SILICONE . . . . . 212  
 CAULK - SILICONE . . . . . 213

CAULK GUNS . . . . . 216  
 CLOSET FLANGES . . . . . 302  
 COAT HOOKS . . . . . 156  
 CORNER BRACES . . . . . 170  
 DISH / DISPOSAL CONNECTORS . . . . . 305  
 DOOR CLOSERS . . . . . 137  
 DOOR HINGES . . . . . 169  
 DRAIN STOPPERS . . . . . 298  
 DRYWALL TAPING KNIVES . . . . . 17  
 ELECTRICAL TAPE/DUCT SEAL . . . . . 264  
 EXTENSION POLES . . . . . 192  
 FASTENER ASSORTMENTS . . . . . 123  
 FAUCET AERATORS / ADAPTERS . . . . . 292  
 FAUCET REPAIR PARTS / KITS . . . . . 292  
 FLAT CORNER IRONS . . . . . 170  
 FLOOR TILE . . . . . 382  
 FLUSH VALVES . . . . . 299  
 FLUSH VALVE REPAIR . . . . . 299  
 FOAM PAINT BRUSHES . . . . . 187  
 FURNITURE DOLLIES . . . . . 158  
 FURNITURE LEG TIPS . . . . . 159  
 GATE ANTI-SAG KITS . . . . . 172  
 GATE CANE BOLTS . . . . . 172  
 GATE STRAP HINGES . . . . . 171  
 GATE T-HINGES . . . . . 171  
 HAND RAIL BRACKETS . . . . . 157  
 HOSE CLAMPS . . . . . 322  
 IRON PIPE FITTINGS-BLACK . . . . . 320  
 IRON PIPE FITTINGS- GALVANIZED . . . . . 318, 319  
 LAVATORY POP-UP ASSEMBLYS . . . . . 298  
 LAZY SUSANS . . . . . 156  
 LOCKSET REINFORCERS . . . . . 135  
 MENDING PLATES . . . . . 171  
 MORTISE LOCKSETS . . . . . 377  
 O-RINGS . . . . . 295  
 PADLOCKS - BRASS . . . . . 154  
 PADLOCKS - COMBINATION . . . . . 154  
 PADLOCKS - LAMINATED . . . . . 153  
 PADLOCKS - WARDED . . . . . 154  
 PAINTERS MITT . . . . . 193  
 PAINT BRUSH SETS . . . . . 187  
 PAINT BUCKET GRID . . . . . 195  
 PAINT ROLLER FRAMES . . . . . 190  
 PAINT SHIELDS & GUIDES . . . . . 196  
 PANIC BARS . . . . . 377  
 PLATE CASTERS . . . . . 157  
 PLUNGERS . . . . . 307  
 POP RIVETS . . . . . 59  
 PORTABLE SCAFFOLDING . . . . . 229  
 PUSH PLATES . . . . . 137  
 PUTTY KNIVES . . . . . 221  
 RAZOR SCRAPERS & BLADES . . . . . 222  
 SCAFFOLD ACCESSORIES . . . . . 230  
 SCAFFOLD GUARD RAILS . . . . . 229  
 SCAFFOLD OUTRIGGERS . . . . . 230  
 SCREEN DOOR SPRINGS . . . . . 138  
 SCREW HOOKS . . . . . 172  
 SHOWER HEAD PARTS & ACCESS . . . . . 284  
 SHOWER RODS & HOLDERS . . . . . 282  
 SINK FAUCET HOLE COVERS . . . . . 297  
 SLIP JOINT WASHERS & NUTS . . . . . 304  
 STEEL PIPE FITTINGS-GALVANIZED . . . . . 319, 320  
 STEEL PIPE FITTINGS- BLACK . . . . . 320, 321  
 STEM CASTERS . . . . . 157  
 STRIKE REINFORCERS . . . . . 135  
 SUPPLY ADAPTERS & CONNECTORS . . . . . 306  
 SUPPLY CONE WASHERS / NUTS . . . . . 294  
 TANK BALLS / FLAPPERS . . . . . 300  
 TANK LEVERS . . . . . 301  
 TISSUE HOLDERS . . . . . 281

## 402 - Manufacturer Index

TOILET BOLTS & WASHERS . . . . .	302	ELECTRICAL JUNCTION BOXES . . . . .	257
TOILET SEATS -PLASTIC/ELONGATE . . . . .	286	GROUNDING RODS/CLAMPS . . . . .	261
TOILET SEATS - PLASTIC / ROUND . . . . .	286	METAL CEILING ELECTRICAL BOXES . . . . .	255
TOILET SEATS - WOOD / ROUND . . . . .	285	METAL CEILING FAN BOXES . . . . .	255
TOILET SEAT REPAIR . . . . .	301	METAL ELECTRICAL BOXES. . . . .	253, 254
TRIM & LOCK HOLE COVERS . . . . .	135	NM CEILING FAN BOXES. . . . .	255
TRIM ROLLER FRAMES . . . . .	191	NON METAL ELECTRICAL BOXES. . . . .	254
TUB DRAINS & ACCESSORIES . . . . .	284	OCTAGON / RD ELEC. BOX COVERS. . . . .	256
TUB SPOUTS . . . . .	284	OCTAGON ELECTRICAL BOXES. . . . .	255
WALLPAPER TOOLS . . . . .	231	SQUARE ELECTRICAL BOXES. . . . .	254
WALL & MOULDING SCRAPERS . . . . .	221	SQUARE ELECTRICAL BOX COVERS . . . . .	256
WASHERS & GASKETS . . . . .	300	UTILITY / HANDY ELEC. BOXES . . . . .	254
WIRENUTS / CONNECTORS. . . . .	264	UTILITY ELECTRICAL BOX COVERS. . . . .	256
WIRE BRUSHES. . . . .	222	WEATHERPROOF BOXES. . . . .	263
WIRE STRIPPERS & CRIMPING TOOL . . . . .	276	<b>RADIANS,</b>	
WIRE TERMINAL ENDS. . . . .	267	SAFETY GLASSES - ASSORTED . . . . .	46
<b>PROTECTIVE COATING,</b>		SAFETY GLASSES - CLEAR . . . . .	45
ALL PURPOSE ADHESIVE . . . . .	209	SAFETY GLASSES - TINTED . . . . .	46
ANCHORING ADHESIVES . . . . .	210	SAFETY VESTS . . . . .	47, 48
EPOXY ADHESIVES. . . . .	208	SAFETY WORK SHIRTS . . . . .	48
<b>PROTECTO WRAP, WINDOW/DOOR FLASHING TAPE. . . . .</b>	<b>380</b>	<b>RAID, INSECTICIDES / INDOOR -AEROSOL . . . . .</b>	<b>355</b>
<b>PULSAR PRODUCTS,</b>		<b>RAIN DRIP, DRIP IRRIGATION TIMERS . . . . .</b>	<b>353</b>
AIR COMPRESSORS. . . . .	116	<b>RAMSET,</b>	
GENERATORS - PROPANE ENGINE. . . . .	118	POWER HAMMERS . . . . .	59
<b>PURDY,</b>		POWER HAMMER LOADS . . . . .	59
BRUSHES - ALL PAINTS. . . . .	185	POWER HAMMER PINS. . . . .	59
BRUSHES - LATEX PAINTS. . . . .	185	<b>RAZOR-BACK,</b>	
BRUSHES - OIL PAINTS AND STAIN. . . . .	186, 187	ASPHALT RAKES. . . . .	344
BRUSH & ROLLER CLEANER TOOLS. . . . .	196	CONCRETE SPREADERS. . . . .	16
DRYWALL TAPING KNIVES . . . . .	17	CULTIVATORS. . . . .	344
MINI COVER & FRAME COMBO . . . . .	191	DIGGING FORKS. . . . .	342
MINI ROLLER COVER - FABRIC. . . . .	189	DRAIN SPADES. . . . .	341
PAINT BRUSH SETS. . . . .	187	ENSILAGE FORKS. . . . .	343
PAINT ROLLER FRAMES . . . . .	190	GARDEN BOW RAKES. . . . .	343
PAINT ROLLER SETS . . . . .	190	GARDEN HOES . . . . .	344
PUTTY KNIVES . . . . .	221	HOLE DIGGERS . . . . .	345
ROLLER COVER - KNIT FABRIC. . . . .	187, 188	LEVEL HEAD RAKES . . . . .	343
ROLLER COVER - MOHAIR. . . . .	188	LONG HANDLE FORKS . . . . .	343
ROLLER COVER - WOVEN FABRIC . . . . .	188	LONG HANDLE SHOVELS . . . . .	341
WALL & MOULDING SCRAPERS . . . . .	221	MORTAR & SPECIALTY HOES . . . . .	345
		ROOFERS SHOVELS / RIPPERS . . . . .	342
		SCOOPS . . . . .	342
		SIDEWALK SCRAPERS / CHISELS. . . . .	356
		STONE RAKES . . . . .	344
		TRENCHING SHOVELS. . . . .	341
<b>Q</b>		<b>RECTORSEAL,</b>	
<b>Q-BOND USA, ALL PURPOSE ADHESIVE . . . . .</b>	<b>209</b>	FIRE & SMOKE SEALANTS . . . . .	215
<b>Q.E.P., LAMINATED FLOORING. . . . .</b>	<b>382</b>	FLUX. . . . .	62
<b>QLT BY MARSHALLTOWN, ADHESIVE SPREADERS. . . . .</b>	<b>222</b>	PVC - DWV FITTINGS . . . . .	313
<b>QUALCRAFT INDUSTRIES,</b>		<b>RED DEVIL,</b>	
FALL SAFETY ANCHORS. . . . .	49	ADHESIVES - CERAMICTILE . . . . .	211
FALL SAFETY KITS. . . . .	48	CAULK - ACRYLIC LATEX . . . . .	213
FALL SAFETY LANYARDS . . . . .	49	CAULK - BUTYL. . . . .	214
FALL SAFETY LIFELINES. . . . .	49	CAULK - KITCHEN & BATH. . . . .	214
LADDER ACCESSORIES. . . . .	227	CAULK - LATEX SILICONE. . . . .	212
LADDER JACKS. . . . .	231	CAULK - POLYMER. . . . .	214
ROOFERS SHOVELS / RIPPERS . . . . .	342	CAULK - SILICONE. . . . .	213
ROOF BRACKETS . . . . .	230	CONCRETE PATCH . . . . .	202
SAFETY HARNESS ATTACHMENTS . . . . .	49	DRIVEWAY REPAIR . . . . .	205
<b>QUICKIE MANUFACTURING, PLUNGERS . . . . .</b>	<b>307</b>	EXPANDING FOAM . . . . .	215
<b>QUICK R PRODUCTS, CAULK BACKER RODS . . . . .</b>	<b>215, 216</b>	FIRE & SMOKE SEALANTS . . . . .	215
<b>QUIKRETE,</b>		PAINT SHIELDS & GUIDES . . . . .	196
ANCHORING ADHESIVES . . . . .	210	SPACKLING . . . . .	201
CONCRETE MIXES . . . . .	203	WINDOW GLAZING COMPOUND. . . . .	201
CONCRETE PATCH . . . . .	202	<b>RED DOT, WEATHERPROOF COVERS . . . . .</b>	<b>263</b>
DRIVEWAY REPAIR . . . . .	205	<b>RED LION, WELL PUMPS - SUBMERSIBLE . . . . .</b>	<b>328</b>
HYDRAULIC REPAIR . . . . .	201	<b>RELIANCE CONTROLS,</b>	
SAND /SAND MIXES . . . . .	203	CIRCUIT/VOLTAGE TESTERS . . . . .	276
		GENERATOR POWER INLETS. . . . .	253
		GENERATOR TRANSFER SWITCHES. . . . .	253
<b>R</b>			
<b>RACO,</b>			
ELECTRICAL BOX SUPPORTS . . . . .	257		

**RENIN US, MIRROR HANGERS** ..... 164

**RENIN US LLC,**

    BYPASS DOOR REPAIR PARTS ..... 139

    HARDWARE SETS ..... 139

    KITS / HARDWARE ..... 140

    ROLLING DOOR HARDWARE SETS ..... 140

**RH BRANDS INC, WOOD REPAIR** ..... 199

**RID-X, SEPTIC TANK CLEANER** ..... 307

**ROAD RESCUE, DRIVEWAY REPAIR** ..... 205

**ROCKWELL,**

    CORDLESS DRILLS ..... 67

    CORDLESS SCREWDRIVERS ..... 68

    ELECTRIC CIRCULAR SAWS ..... 69

    ELECTRIC DRILLS ..... 67

    ELECTRIC HAMMER DRILLS ..... 67

    ELECTRIC JIG SAWS ..... 69

    ELECTRIC OSCILLATING TOOLS ..... 71

    ELECTRIC PAD SANDERS ..... 71

    ELECTRIC RECIPROCATING SAWS ..... 70

    OSCILLATING TOOL ACCESSORIES ..... 103

    OSCILLATING TOOL BLADES ..... 102

    SAW BLADES - CARBIDE COMBO/RIP ..... 95

    SAW BLADES - DIAMOND SEGMENTED ..... 97

**ROCKY BRANDS INC,**

    BOOTS - OVERSHOE BUCKLE ..... 53

    BOOTS - PVC ..... 53

    BOOTS - STEEL TOE ..... 53

    BOOTS - RUBBER ..... 53

**ROEBIC LABORATORIES,**

    DRAIN OPENER CHEMICALS ..... 307

    DRAIN ROOT TREATMENT ..... 307

    ENZYME TREATMENTS ..... 307

    RV PLUMBING ..... 365

    SEPTIC TANK CLEANER ..... 307

**ROTO ZIP,**

    ELECTRIC SPIRAL CUTOUT SAWS ..... 71

    SPIRAL SAW CUT-OUT BITS ..... 101

**RUBBERMAID,**

    BATH/SHOWER MATS ..... 283

    GROUT REMOVAL TOOLS ..... 21

    PLATFORM CARTS ..... 347

    REFUSE CONTAINERS ..... 336

    WASTEBASKETS ..... 336

**RUST-OLEUM,**

    ANTI-SKID ADDITIVE ..... 173

    AUTOMOTIVE SPRAY PAINTS ..... 178, 179

    BRUSH OIL ENAMELS -HEAT RESIST ..... 180

    BRUSH OIL ENAMELS - HAMMERED ..... 180

    BRUSH OIL ENAMELS - MACHINERY ..... 180

    BRUSH OIL ENAMELS - PRIMERS ..... 180

    BRUSH OIL ENAMELS - SAFETY ..... 180

    BRUSH ON OIL ENAMELS ..... 179

    CONCRETE CLEANERS ..... 197

    CONCRETE PATCH ..... 202

    CONCRETE SEALERS ..... 182

    FLOOR EPOXY ..... 180

    MARKING PAINT SPRAY EQUIPMENT ..... 194

    ROLLER COVER - SPECIALTY ..... 189

    ROOF CEMENTS ..... 204

    RUST REMOVERS/STRIPPERS ..... 198

    SPRAY HANDLES/EQUIPMENT ..... 179

    SPRAY PAINTS- RUST INHIBITOR ..... 176, 177

    SPRAY PAINTS - CAMOUFLAGE ..... 177

    SPRAY PAINTS - EPOXY ..... 178

    SPRAY PAINTS - FOR PLASTIC ..... 175, 176

    SPRAY PAINTS - HAMMERED ..... 177

    SPRAY PAINTS - HIGH HEAT ..... 178

    SPRAY PAINTS - IMPLEMENT ..... 177

    SPRAY PAINTS - MARKING ..... 177, 178

    SPRAY PAINTS - METALLIC ..... 176

    SPRAY PAINTS - MULTI PURPOSE ..... 175

    SPRAY PAINTS - PRIMER ..... 179

    SPRAY PAINTS - SAFETY ..... 179

    SPRAY PAINTS - SPECIALTY ..... 178

    SPRAY PAINTS - STONE EFFECT ..... 178

    SPRAY PAINTS - STRIPING ..... 178

    SPRAY PAINTS - TEXTURED ..... 177

    WOOD CLEANERS & BRIGHTENERS ..... 197

**S**

**SAFETY WORKS,**

    EAR MUFFS ..... 47

    EAR PLUGS ..... 47

    FACE SHIELDS ..... 45

    FALL SAFETY ANCHORS ..... 49

    FALL SAFETY KITS ..... 49

    FALL SAFETY LANYARDS ..... 49

    FALL SAFETY LIFELINES ..... 49

    FIRST AID KITS ..... 50

    HARD HATS - HELMET ..... 45

    HARD HAT ACCESSORIES ..... 45

    SAFETY GLASSES - BIFOCAL ..... 46

    SAFETY GLASSES - CLEAR ..... 45

    SAFETY GLASSES - TINTED ..... 46

    SAFETY GOGGLES ..... 47

    SAFETY HARNESES ..... 49

    SAFETY HARNESS ATTACHMENTS ..... 49

    SAFETY VESTS ..... 48

**SAINT GOBAIN ADFORS,**

    DRYWALL PATCHES ..... 200

    DRYWALL TAPES ..... 200

    ROOF REPAIR ACCESSORIES ..... 204

    SCREEN TOOLS ..... 151

    SCREEN WIRE - FIBERGLASS ..... 150

    SCREEN WIRE - METAL ..... 149

    SCREEN WIRE - PET PROOF ..... 150

    SCREEN WIRE - SOLAR ..... 150

**SANFORD, PENCILS & MARKERS** ..... 28

**SASHCO SEALANTS,**

    CAULK - ACRYLIC LATEX ..... 213

    CONCRETE PATCH ..... 202

**SAVOGRAN, THINNERS** ..... 197

**SCHLAGE BUILDERS HARDWARE,**

    DOOR HINGES ..... 169

    DOOR VIEWERS ..... 135

    KICKPLATES ..... 136

    PULL PLATES ..... 137

    PUSH PLATES ..... 137

**SCOTCH,**

    ELECTRICAL TAPE/DUCT SEAL ..... 264, 265

    PACKAGING TAPE ..... 373

    PAINTERS MASKING TAPES ..... 216

    TRANSPARENT TAPE ..... 373

**SCOTCH BLUE,**

    HAND MASKERS ..... 217

    MASKING FILM ..... 217

    PAINTERS MASKING TAPES ..... 216, 217

**SCOTCH BRIGHT, PAINTERS MASKING TAPES** ..... 217

**SCREEN TIGHT, SCREEN SPLINE** ..... 151

**SEASONAL TRENDS, OUTDOOR & PATIO HEATERS** ..... 331

**SENCO PRODUCTS,**

    AIR COMPRESSORS ..... 116

    AIR COMPRESSOR HOSES ..... 116

    BATTERIES & CHARGING UNITS ..... 115

    BRAD NAILS - STRAIGHT ..... 121

    CORDLESS SCREWDRIVERS ..... 68

    ELECTRIC SCREWGUNS ..... 68

    FINISH NAILS - 20-34DEG ANGLE ..... 121

    FLOORING NAIL GUNS ..... 115

## 404 - Manufacturer Index

FRAMING - 20-21 DEG PLASTIC.....	113	PLASTIC FLEXIBLE CONDUIT .....	258
FRAMING - 28-36 DEG PAPER .....	113	<b>SPECTRACIDE, INSECT FOGGERS / OUTDOOR</b> .....	355
METAL CONNECTOR - 30-36 DEG.....	113	<b>SPEECO,</b>	
PIN NAIL GUNS - STRAIGHT .....	114	CLEVISES & PINS .....	128
SCREWDRIVER BITS - PHILLIPS.....	89	HITCH PINS .....	128
SCREWDRIVER BITS - SQUARE .....	90	SPECIALTY FARM .....	127
STAPLE GUNS-HAMMER .....	58	<b>SPERRY,</b>	
STAPLE GUNS - MEDIUM CROWN .....	114	CIRCUIT/VOLTAGE TESTERS .....	276
STRIP FRAMING NAILS -28-36 DEG .....	119	MISC TOOLS & ACCESSORIES .....	277
<b>SEYMOUR,</b>		<b>SPONTEX, GLOVES - RUBBER / VINYL</b> .....	52
ASPHALT RAKES .....	344	<b>SPYDER PRODUCTS,</b>	
CONCRETE SPREADERS .....	16	JIGSAW BLADES - T SHANK .....	98
DIGGING FORKS .....	342	JIGSAW BLADES - U SHANK .....	98
DRAIN SPADES .....	341	RECIP SAW SPECIALTY BLADES .....	100
GARDEN BOW RAKES .....	343	<b>SQUARE D,</b>	
HOLE DIGGERS .....	345	CIRCUIT BREAKERS - DBL POLE .....	251, 252
LONG HANDLE SHOVELS .....	341	CIRCUIT BREAKERS - SNGL POLE .....	251
ROOFERS SHOVELS / RIPPERS .....	342	LOAD CENTER / METER COMBO'S .....	253
SPECIALTY SHOVELS .....	342	<b>STABILA,</b>	
TRENCHING SHOVELS .....	341	LEVELS- JAMB SETS .....	27
<b>SHAKESPEARE, WEED TRIMMER LINE</b> .....	349	LEVELS - BOX BEAM .....	27
<b>SHARKBITE,</b>		LEVELS - EXTENDABLES .....	27
PUSH FIT FITTINGS .....	316	LEVELS - TORPEDO .....	27
WATER HEATER CONNECTORS .....	323	<b>STANLEY-BOSTITCH,</b>	
<b>SHEPHERD HARDWARE,</b>		AIR COMPRESSORS .....	116
APPLIANCE / BED CASTERS .....	158	AIR COMPRESSOR ACCESSORIES .....	118
BUMPER PADS .....	160	AIR COMPRESSOR HOSES .....	116
CASTER CUPS .....	158	AIR COMPRESSOR HOSE FITTINGS .....	117
DOOR STOPS & BUMPERS - WALL .....	136	BRAD / STAPLER COMBO GUNS .....	114
DOOR STOPS - FLOOR .....	136	BRAD NAILS - STRAIGHT .....	121
FURNITURE DOLLIES .....	158	BRAD NAIL GUNS - STRAIGHT .....	114
FURNITURE GLIDES .....	158, 159	CAPS & STAPLES .....	122
FURNITURE LEG TIPS .....	159	COIL FRAMING NAILS -15DEG WIRE .....	120
GATE CASTERS .....	158	COIL FRAMING NAIL GUNS .....	113
LAZY SUSANS .....	156	COIL ROOFING NAILS -15DEG WIRE .....	120
PLATE CASTERS .....	157, 158	COIL ROOFING NAIL GUNS .....	113
PROTECTIVE PADS .....	159, 160	COIL SIDING / SHEATHING GUNS .....	113
SHIMS .....	382	COIL SIDING NAILS - 15DEG WIRE .....	120
STEM CASTERS .....	157	FINISH NAILS -DA STYLE ANGLE .....	121
<b>SHOWA,</b>		FINISH NAILS - 20-34DEG ANGLE .....	121
GLOVES - COATED .....	52	FINISH NAILS - STRAIGHT .....	120
GLOVES - COATED INSULATED .....	52	FINISH NAIL GUNS - ANGLE .....	114
<b>SIEMENS ENERGY,</b>		FINISH NAIL GUNS - STRAIGHT .....	114
LOAD CENTER / METER COMBO'S .....	253	FLOORING CLEATS / NAILS .....	122
TERMINAL / GROUND BARS .....	253	FLOORING NAIL GUNS .....	115
<b>SIKA,</b>		FLOORING STAPLE GUNS .....	114
ADHESIVES - MULTIPURPOSE .....	210	FRAMING - 20-21 DEG PLASTIC .....	113
CAULK - URETHANE .....	213	FRAMING - 28-36 DEG PAPER .....	113
CAULK BACKER RODS .....	216	FRAMING - 28 DEG WIRE WELD .....	113
CONCRETE ADDITIVES & BONDERS .....	203	HAND / PALM NAILERS .....	115
CONCRETE PATCH .....	202	METAL CONNECTOR - 30-36 DEG .....	113
<b>SIMMONS MFG,</b>		NAIL GUN OILS & LUBE .....	115
PRESSURE GAUGES .....	328	NAIL GUN REPAIR .....	115
WELL PUMP REPAIR PARTS .....	328	PIN NAIL GUNS - STRAIGHT .....	114
YARD HYDRANTS .....	326	STAPLES .....	58
YARD HYDRANT REPAIR .....	326	STAPLES - FLOORING .....	122
<b>SIMPLE SPACES,</b>		STAPLES - NARROW CROWN .....	121
CLOSET ACCESSORIES .....	164	STAPLE GUNS-HAMMER .....	58
SHOWER CURTAINS & ACCESSORIES .....	282	STAPLE GUNS-HAND .....	58
SHOWER RODS & HOLDERS .....	282	STAPLE GUNS - NARROW CROWN .....	114
UTILITY/FOLDING STEP STOOLS .....	226	STRIP FRAMING NAILS-28DEG WIRE .....	119
<b>SKIL,</b>		STRIP FRAMING NAILS -20-22 DEG .....	119
ELECTRIC PAD SANDERS .....	71	STRIP FRAMING NAILS -28-36 DEG .....	119
ELECTRIC RECIPROCATING SAWS .....	70	STRIP METAL CONNECTOR NAILS .....	120
MISC HAND POWER TOOLS & ACC .....	73	<b>STANLEY-FATMAX,</b>	
<b>SKILSAW, ELECTRIC CIRCULAR SAWS</b> .....	69	CHALK REELS / LINES .....	29
<b>SOUNDBEST INT SOURCING, SCREWDRIVERS - MULTI BIT</b> .....	37	CLAW HAMMERS - STEEL .....	1
<b>SOUND FOOTINGS, CONCRETE PIER FORMS/CAPS</b> .....	380	COLD CHISELS .....	4
<b>SOUTHWIRE,</b>		COPING SAWS .....	5
DATA CABLE/WIRE & ACCESSORIES .....	280	DRYWALL SAWS .....	18

HANDSAWS . . . . .	4	SQUARES - FLAT . . . . .	25
KNIFE - SNAP OFF . . . . .	7	STAPLE GUNS-HAND . . . . .	57, 58
KNIFE - UTILITY . . . . .	7	STORAGE / PARTS ORGANIZERS . . . . .	56
KNIFE BLADES -STRAIGHT UTILITY . . . . .	8	STUD / METAL FINDERS . . . . .	24
LEVELS - BOX BEAM . . . . .	27	SURFORM TYPE TOOLS . . . . .	9
LEVELS - TORPEDO . . . . .	27	TAPE MEASURES-SAE/ METRIC . . . . .	23
LONG TAPE MEASURES OVER 50FT . . . . .	24	TAPE MEASURES / TAPE RULES . . . . .	23
PLIERS - GROOVE JOINT . . . . .	31	TOOL BOXES . . . . .	55
RIP HAMMERS - STEEL . . . . .	2	WOOD CHISELS . . . . .	8, 9
SPECIALTY SAWS . . . . .	6	WOOD CHISEL SETS . . . . .	9
STAPLE GUNS-HAMMER . . . . .	58	WRECKING BARS . . . . .	3
TAPE MEASURES / TAPE RULES . . . . .	23	<b>STANLEY TOOLS, TAPE MEASURES / TAPE RULES . . . . .</b>	23
TOOL BOXES . . . . .	56	<b>STEEL CITY,</b>	
WOOD CHISELS . . . . .	9	ELECTRICAL JUNCTION BOXES . . . . .	257
WOOD CHISEL SETS . . . . .	9	FLOOR ELECTRICAL BOXES . . . . .	257
WRECKING BARS . . . . .	3	<b>STERILITE, WASTEBASKETS . . . . .</b>	336
<b>STANLEY,</b>		<b>STERLING PLUMBING, SINK INSTALLATION KITS &amp; PARTS . . . . .</b>	296
BALL PEIN HAMMERS . . . . .	2	<b>STILETTO, RIP HAMMERS - WOOD . . . . .</b>	1
BRADS . . . . .	58	<b>STINGER,</b>	
CHALK REELS / LINES . . . . .	29	STAPLES . . . . .	58
CLAW HAMMERS - FIBERGLASS . . . . .	1	STAPLE GUNS-HAMMER . . . . .	58
CLAW HAMMERS - WOOD . . . . .	1	<b>STONE CARE INTERNATIONAL,</b>	
COMPASS / KEYHOLE SAWS . . . . .	6	<b>MARBLE / STONE CLEANERS . . . . .</b>	335
COPING SAW BLADES . . . . .	5	<b>STRINGLINER BY U.S. TAPE, BUILDERS TWINE /CORD . . . . .</b>	30
DEAD BLOW HAMMERS . . . . .	2	<b>SUNCAST,</b>	
DIAGONAL CUTTING . . . . .	32	HOSE CARTS . . . . .	352
DRYWALL SAWS . . . . .	18	HOSE REELS . . . . .	352
FLUSH CUT / PULL SAWS . . . . .	6	<b>SUNNYSIDE, DECK WASH &amp; CLEANERS . . . . .</b>	335
HACKSAWS . . . . .	5	<b>SUPERIOR PUMP, FOOT VALVES . . . . .</b>	328
HACKSAW BLADES . . . . .	5	<b>SUPERIOR TOOL,</b>	
HANDSAWS . . . . .	4	PIPE WRENCHES . . . . .	35
HAND TOOL SETS . . . . .	43	VISES . . . . .	57
HOT GLUE . . . . .	209	<b>SUREWERX USA INC,</b>	
HOT GLUE GUNS . . . . .	209	FACE SHIELDS . . . . .	45
KNIFE-FOLDING . . . . .	7	HARD HATS - FULL BRIM . . . . .	45
KNIFE - FLOORING . . . . .	7	HARD HATS - HELMET . . . . .	45
KNIFE - SNAP OFF . . . . .	7	HARD HAT ACCESSORIES . . . . .	45
KNIFE - UTILITY . . . . .	7	<b>SURFACE SHIELDS,</b>	
KNIFE BLADES -STRAIGHT UTILITY . . . . .	8	DUST BARRIER SYSTEMS . . . . .	379
KNIFE BLADES - FLOORING . . . . .	8	FLOOR SHIELDING . . . . .	382
KNIFE BLADES - ROOFING . . . . .	8	ROSIN PAPER . . . . .	382
KNIFE BLADES - SNAP OFF . . . . .	8	SHOE COVERS . . . . .	48
LEVELS - BOX BEAM . . . . .	27	<b>SWANSON TOOL,</b>	
LEVELS - I BEAM . . . . .	27	DRYWALL T SQUARES . . . . .	19
LEVELS - LINE . . . . .	28	PENCILS & MARKERS . . . . .	28
LEVELS - TORPEDO . . . . .	27	SQUARES - COMBO . . . . .	26
LONG TAPE MEASURES OVER 50FT . . . . .	24	SQUARES - OTHER . . . . .	26
MALLETS . . . . .	3	SQUARES - SPEED TYPE . . . . .	25
MITRE BOXES . . . . .	6	TAPE MEASURES / TAPE RULES . . . . .	23
NAIL & TACK PULLERS . . . . .	3	<b>SWIFT GREEN FILTERS,</b>	
PLANES . . . . .	9	<b>REFRIGERATOR WATER FILTERS . . . . .</b>	286, 287
PLIERS - GROOVE JOINT . . . . .	31	<b>SYLVANIA,</b>	
PLIERS - LINESMAN . . . . .	32	A-LINE BULBS . . . . .	235
PLIERS - LONGNOSE . . . . .	32	CEILING FAN BULBS . . . . .	233
PLIERS - SLIP JOINT . . . . .	31	CIRCLINE & U SHAPE BULBS . . . . .	238
PLIER SETS . . . . .	33	DECORATIVE BULBS . . . . .	234
PLUMB BOBS . . . . .	25	DOUBLE ENDED / T3 SHAPE BULBS . . . . .	234
POP RIVETS . . . . .	59	FOUR PIN BULBS . . . . .	237
PRUNING SAWS . . . . .	347	GLOBE BULBS . . . . .	233
PRY BARS AND PULLERS . . . . .	3	HEAT BULBS . . . . .	234
RAZOR SCRAPERS & BLADES . . . . .	222	HIGH PRESSURE SODIUM BULBS . . . . .	236
RIP HAMMERS - FIBERGLASS . . . . .	1	INDOOR FLOOD / SPOT BULBS . . . . .	235
SCREWDRIVERS - MULTI BIT . . . . .	37	METAL HALIDE BULBS . . . . .	236
SCREWDRIVERS - RATCHET . . . . .	37	PAR BULBS . . . . .	236
SOCKET SETS-SAE/METRIC . . . . .	43	SINGLE ENDED COMPACT BULBS . . . . .	234
SPECIALTY SAWS . . . . .	6	T12 BULBS . . . . .	237, 238
SQUARES - BEVEL . . . . .	26	T5 / T4 BULBS . . . . .	237
SQUARES - COMBO . . . . .	26	T8 BULBS . . . . .	237
SQUARES - SPEED TYPE . . . . .	25	TWO PIN BULBS . . . . .	237
SQUARES - TRY . . . . .	26		



## 406 - Manufacturer Index

### T

#### TAPCON,

DRILL DRIVE SETS .....	91
PERCUSSION BITS .....	83
SDS PERCUSSION BITS .....	84

#### TEKNOR APEX, GARDEN HOSE .....

#### TELEBRANDS, MISC CABINET HARDWARE .....

#### TENAX,

PLANT PROTECTION .....	357
POULTRY NETTING - VINYL COATED .....	361
SAFETY FENCE .....	379
SNOW FENCE .....	361

#### THOMPSONS,

EXTERIOR WOOD PROTECTOR .....	182
LATEX STAIN - SEMI TRANSPARENT .....	181
MASONRY WATERPROOFERS .....	183
MULTI-SURFACE SEALERS .....	182
OIL STAIN - SEMI W/PROTECTOR .....	182
OIL STAIN - SOLID W/ PROTECTOR .....	182

#### TITAN,

POWER PAINT SPRAYERS .....	193
POWER SPRAYER ACCESSORIES .....	194

#### TITEBOND,

ADHESIVES - FLOOR .....	211
ADHESIVES - MULTIPURPOSE .....	210
CAULK - POLYMER .....	215
WHITE GLUE .....	207
WOOD GLUE .....	207

#### TOOLPRO,

DRYWALL PATCHES .....	200
DRYWALL TAPES .....	200

#### TORK,

PHOTO CONTROLS AND ACCESSORIES .....	240
SENSOR / PHOTO CONTROLS .....	251

#### TRANSTECH, STRAPPING CART & SUPPLIES .....

#### TRIMACO,

DROP CLOTHS .....	194, 195
MASKING FILM .....	217
MASKING PAPER .....	217
MISC PAINT TOOLS .....	196
PAINTING RAGS .....	195
POLYETHYLENE FILM - CONSUMER .....	379
SAFETY COVERALLS .....	48
SHOE COVERS .....	48
SPRAY SOCKS .....	48
TACK CLOTHS .....	195

#### TROY-BILT, SNOW THROWERS - GAS .....

#### TRU-FLATE,

AIR COMPRESSOR ACCESSORIES .....	118
AIR COMPRESSOR HOSE FITTINGS .....	117
BLOW GUNS .....	117

#### TRUE TEMPER,

LEAF RAKES .....	343
SCOOPS .....	342
SNOW PUSHERS .....	356
SNOW SHOVEL / PUSHER COMBO .....	356
WEED CUTTERS/GRASS CUTTERS .....	345

#### TW EVANS CORDAGE, BUILDERS TWINE /CORD .....

### U

#### UNION TOOLS,

DRAIN SPADES .....	341
D - HANDLE SHOVELS .....	341
HOLE DIGGERS .....	345
SNOW SCOOP SHOVELS .....	356

#### UNITED GILSONITE,

CONCRETE PATCH .....	202
HYDRAULIC REPAIR .....	201

MASONRY WATERPROOFERS .....	183
<b>UNITED STATES HARDWARE, RV PLUMBING .....</b>	<b>365</b>
<b>US GYPSUM,</b>	
DRYWALL PATCHES .....	201
DRYWALL TAPES .....	200
JOINT COMPOUND - POWDER .....	199
JOINT COMPOUND - READY MIXED .....	200

### V

#### VALLEY INDUSTRIES, AGRICULTURAL SPRAYERS .....

#### VALSPAR,

ANTI-SKID ADDITIVE .....	173
CONCRETE CLEANERS .....	197
CONCRETE SEALERS .....	182
CONCRETE STAINS .....	182
EXTERIOR-LATEX/FLAT .....	173
INTERIOR-LATEX/SEMI-GLOSS .....	173
MASONRY WATERPROOFERS .....	183
PRIMERS .....	173

#### VAUGHAN & BUSHNELL MFG,

DRYWALL HAMMERS .....	2
RIP HAMMERS - WOOD .....	1

#### VELCRO COMPANIES, HOOK & LOOP FASTENERS .....

#### VENTAMATIC, CEILING FANS .....

#### VICTOR, MOUSE BAITS .....

#### VULCAN,

ADHESIVE SPREADERS .....	222
AXES .....	346
BRICK JOINTERS .....	15
BRICK TONGS .....	16
BRUSHES & BROOMS .....	16
C-CLAMPS .....	57
CONCRETE EDGERS .....	15
CONCRETE FINISHING TROWELS .....	14
CONCRETE GROOVERS .....	15
CONCRETE SPREADERS .....	16
CROSS PEIN HAMMERS .....	2
DIAGONAL CUTTING .....	32, 33
DIGGING FORKS .....	342
DRYWALL & PLASTER HAWKS .....	18
DRYWALL CIRCLE CUTTERS .....	18
DRYWALL CORNER TOOLS .....	18
DRYWALL HAMMERS .....	2
DRYWALL MUD MIXERS .....	19
DRYWALL MUD PANS .....	18
DRYWALL SANDING .....	19
DRYWALL SAWS .....	18
DRYWALL TAPE APPLICATORS .....	19
DRYWALL TAPING KNIVES .....	17
D - HANDLE SHOVELS .....	341
FENCE TOOLS .....	34
FLEX HANDLES & T BARS .....	39
FOAM PAINT BRUSHES .....	187
GARDEN HOES .....	344
GARDEN SPADES .....	341
GROUT BAGS .....	20
GROUT REMOVAL TOOLS .....	21
HACKSAWS .....	5
HOLE DIGGERS .....	345
HOT GLUE .....	209
JOBSITE TOOL BOXES .....	56
KNEE PADS - FOAM .....	49
KNIFE-FOLDING .....	7
LANDSCAPE RAKES .....	344
LEAF RAKES .....	343
LEVELS - BOX BEAM .....	27
LONG HANDLE SHOVELS .....	341
MAGNESIUM FLOATS .....	14
MARGIN TROWELS .....	13

MASONRY LINE SUPPORTS . . . . .16  
MASON TROWELS-BRICK POINT . . . . .13  
MORTAR & SPECIALTY HOES . . . . .345  
NUT DRIVERS . . . . .38  
PHILLIPS-CARDED . . . . .37  
PLASTERING GAUGING TROWELS . . . . .17  
PLIERS - GROOVE JOINT . . . . .31  
PLIERS - LINESMAN . . . . .32  
PLIERS - LOCKING . . . . .31  
PLIERS - LONGNOSE . . . . .32  
PLIERS - SLIP JOINT . . . . .31  
POOL FINISHING TROWEL . . . . .14  
RATCHET HANDLES . . . . .39  
RAZOR SCRAPERS & BLADES . . . . .222  
ROOFERS SHOVELS / RIPPERS . . . . .342  
RUBBER & FOAM FLOATS . . . . .15  
RUBBING BRICKS . . . . .16  
SANDING SPONGES . . . . .225  
SCREWDRIVERS - MULTI BIT . . . . .37  
SCREWDRIVERS - RATCHET . . . . .37  
SCREWDRIVERS - TORX . . . . .37  
SCREWDRIVER BITS - SLOTTED . . . . .89  
SCREWDRIVER BITS - TORX . . . . .90  
SCREWDRIVER BITS TUBS - BULK . . . . .90  
SIDEWALK SCRAPERS / CHISELS . . . . .356  
SLOTTED-CARDED . . . . .36  
SNIPS - TINNERS . . . . .34  
SOCKETS - 1/4 DR SAE . . . . .40  
SOCKETS - 3/8 DR SAE . . . . .40  
SOCKETS - IMPACT - 1/2 METRIC . . . . .42  
SOCKETS - IMPACT - 3/8 METRIC . . . . .42  
SOCKET ADAPTERS . . . . .39  
SOCKET CLIP RAILS . . . . .42  
SOCKET EXTENSIONS . . . . .39  
SOCKET SETS-METRIC . . . . .43  
SOCKET SETS-MISC . . . . .43  
SOCKET SETS-SAE/METRIC . . . . .43  
SOCKET UNIVERSAL JOINTS . . . . .40  
SPEEDER HANDLES . . . . .39  
SPINNER HANDLES . . . . .39  
TAMPERS . . . . .345  
TAPE MEASURES-SAE/ METRIC . . . . .23  
TIE WIRE / TOOLS . . . . .380  
TILE SETTER TROWELS . . . . .20  
TOOL BOXES . . . . .56  
TORQUE HANDLES . . . . .39  
TUCK POINT TROWELS . . . . .13  
VISES . . . . .57  
WIRE WHEEL BRUSHES . . . . .108  
WRENCHES-COMBO METRIC . . . . .38  
WRENCHES-COMBO SAE . . . . .38  
WRENCHES - ADJUSTABLE . . . . .35  
WRENCH SETS-METRIC . . . . .38  
WRENCH SETS-SAE . . . . .38

**W**

**WAGNER,**

HEAT GUNS . . . . .199  
MISC HAND POWER TOOLS & ACC. . . . .73  
POWER PAINT SPRAYERS . . . . .193  
PUMP ROLLERS / POWER ROLLERS . . . . .194  
SANDING DISCS - PAINT & RUST . . . . .105  
WALLPAPER REMOVERS . . . . .231

**WARP BROTHERS,**

DROP CLOTHS . . . . .195  
POLYETHYLENE FILM - BULK ROLL . . . . .380  
POLYETHYLENE FILM - CONSUMER . . . . .379  
SAFETY FLAGS & BANNERS . . . . .363  
WINDOW /DOOR INSULATION . . . . .148

**WATERPIK,**

SHOWER HEADS - COMBO / DUAL . . . . .283  
SHOWER HEADS - FIXED . . . . .283  
SHOWER HEADS - HAND HELD . . . . .283

**WATTS,**

MISC WASHER & DRYER ACCESSORIE . . . . .327  
PUSH FIT FITTINGS . . . . .316, 317  
STOP VALVES - PUSH FIT . . . . .325  
SUPPLY LINE VALVES - PUSH FIT . . . . .327

**WD-40, DEGREASERS.**

. . . . .363

**WEILER,**

ANGLE GRINDER ACCESSORIES . . . . .111  
ANGLE GRINDER CUP BRUSHES . . . . .110  
ANGLE GRINDER FLAP DISCS . . . . .111  
ANGLE GRINDER WHEEL BRUSHES . . . . .110  
CUT-OFF WHEELS - METAL . . . . .109  
WIRE CUP BRUSHES . . . . .107  
WIRE WHEEL BRUSHES . . . . .108

**WELLER,**

ELEC SOLDERING GUN ACCESS . . . . .61  
SOLDER GUNS & IRONS . . . . .61

**WERNER LADDER,**

COMBINATION/ MULTI LADDERS . . . . .227  
EXTENSION - ALUMINUM . . . . .226  
EXTENSION - FIBERGLASS . . . . .226  
LADDER ACCESSORIES . . . . .227  
LADDER JACKS . . . . .231  
PLATFORMS & PLANKS . . . . .230  
PLATFORM LADDERS-FIBERGLASS . . . . .227  
PORTABLE PLATFORMS . . . . .230  
PORTABLE SCAFFOLDING . . . . .229  
STEP - ALUMINUM . . . . .225  
STEP - FIBERGLASS . . . . .226

**WHEDON PRODUCTS,**

FAUCET AERATORS / ADAPTERS . . . . .292  
SHOWER HEADS - FIXED . . . . .283  
SHOWER HEADS - HAND HELD . . . . .283  
SHOWER HEAD PARTS & ACCESS . . . . .284  
SINK DRAIN STRAINERS . . . . .297

**WHITE LIGHTNING,**

CAULK - KITCHEN & BATH . . . . .214  
CAULK - LATEX SILICONE . . . . .212

**WINDEX, GLASS CLEANERS**

. . . . .335

**WIREMOLD,**

MULTI-OUTLET STRIPS . . . . .274  
WALL CHANNEL- WIREMOLD . . . . .263

**WISS,**

HVAC TOOLS . . . . .21  
KNIFE-FOLDING . . . . .8  
KNIFE - UTILITY . . . . .7  
KNIFE BLADES -STRAIGHT UTILITY . . . . .8  
KNIFE BLADES - FLOORING . . . . .8  
SHOP SCISSORS / SHEARS . . . . .34  
SNIPS - AVIATION . . . . .34

**WITTEN AUTOMATIC VENT, FOUNDATION VENTS**

. . . . .383

**WM BARR, OUTDOOR CLEANERS**

. . . . .335

**WOLMAN, EXTERIOR WOOD PROTECTOR**

. . . . .182

**WOODS/IRON HORSE,**

AIR COMPRESSORS . . . . .116  
CLAMP LIGHTS . . . . .274  
CORD REELS . . . . .273  
DROP LIGHTS . . . . .274  
EXTENSION CORDS WITH GFCI . . . . .272  
GENERATOR CORDS . . . . .273  
MULTI-OUTLET STRIPS . . . . .274  
MULTI OUTLET EXTENSION CORDS . . . . .273  
OUTLET ADAPTERS . . . . .272  
POWER ADAPTER CORDS . . . . .273  
SPIKE / STAKE FLOOD LIGHTS . . . . .239  
SURGE PROTECTORS . . . . .274

## 408 - Manufacturer Index

TIMERS - OUTDOOR .....	250	SHELLAC BASED & ALCOHOL BASED .....	174
TIMERS - PLUG IN .....	250	SPACKLING .....	201
<b>WOOSTER BRUSH,</b>		SPRAY STAIN KILLERS.....	174
ARTIST PAINT BRUSHES .....	187	WALLPAPER REMOVERS.....	231
BRUSHES - OIL PAINTS AND STAIN .....	187	WALLPAPER TOOLS .....	231
EXTENSION POLES.....	192	<b>ZIPWALL, DUST BARRIER SYSTEMS .....</b>	<b>379</b>
MINI COVER & FRAME COMBO .....	191	<b>ZIRCON CORPORATION,</b>	
MINI PAINT ROLLER TRAYS.....	189	STUD / METAL FINDERS.....	24
MINI ROLLER FRAMES .....	191		
MINI ROLLER SETS .....	190		
PAINTERS MITT .....	193		
PAINT BUCKET GRID .....	195		
PAINT PAILS - PLASTIC .....	195		
PAINT ROLLER FRAMES .....	190		
PAINT ROLLER SETS .....	190		
PAINT ROLLER TRAYS.....	189		
ROLLER TRAY LINERS .....	190		
TRIM COVER & FRAME COMBO .....	191		
TRIM ROLLER COVER - FABRIC .....	189		
TRIM ROLLER FRAMES .....	191		
TRIM ROLLER SETS .....	190		
<b>WORX, WEED TRIMMER PARTS.....</b>	<b>349</b>		
<b>WW HENRY,</b>			
ADHESIVES - COVEBASE .....	211		
ADHESIVES - FLOOR .....	211		
ADHESIVES - FRPPANEL .....	211		
<b>Y</b>			
<b>YELLOW JACKET, OUTDOOR EXTENSION CORDS .....</b>	<b>272</b>		
<b>Z</b>			
<b>ZAR,</b>			
STAINING ACCESSORIES.....	193		
WOOD FILLERS .....	199		
<b>ZENITH,</b>			
ANTENNAS.....	279		
ANTENNA ACCESSORIES.....	280		
AUDIO ACCESSORIES .....	280		
CABLE STAPLES .....	268		
COAXIAL CABLE.....	279		
COAXIAL FITTINGS .....	279		
COAXIAL WALL JACKS / PLATES .....	279		
DATA CABLE/WIRE & ACCESSORIES.....	280		
HDMI CABLE.....	280		
HDMI FITTINGS .....	280		
TELEPHONE ACCESSORIES .....	278		
TELEPHONE CORDS/WIRE .....	278		
WIRE STRIPPERS & CRIMPING TOOL .....	276		
<b>ZENNA HOME,</b>			
BATH/SHOWER MATS .....	283		
SHOWER CURTAINS & ACCESSORIES .....	282		
SHOWER RODS & HOLDERS.....	282		
<b>ZEP,</b>			
CONCRETE CLEANERS .....	197		
DRAIN OPENER CHEMICALS .....	307		
DRAIN ROOT TREATMENT .....	307		
PRESSURE WASHER CHEMICALS .....	78		
SEPTIC TANK CLEANER .....	307		
<b>ZINSSER,</b>			
ANTI-SKID ADDITIVE .....	173		
CEILING PATCH & TEXTURES .....	202		
INTERIOR PAINT - LATEX / FLAT.....	173		
MASONRY WATERPROOFERS.....	183		
MILDEW PROOF PAINTS .....	174		
OUTDOOR CLEANERS .....	335		
PRIMERS - OIL BASED .....	174		
PRIMERS - WATER BASED .....	175		
SHELLACS.....	181		

2 CYCLE OIL . . . . .	349	AXES . . . . .	346
3-WAY SWITCHES . . . . .	247	<b>B</b>	
4-WAY SWITCHES . . . . .	248		
<b>A</b>		BACK SUPPORT BELTS . . . . .	50
AA BATTERY/BATTERIES . . . . .	275	BACKING PADS & ARBORS . . . . .	105
ABS - DWV FITTINGS . . . . .	314	BALL CATCHES . . . . .	137
ACETYLENE HOSE . . . . .	64	BALL PEIN HAMMERS . . . . .	2
ADHESIVE/CAULK REMOVERS . . . . .	198	BALL VALVES - PEX . . . . .	325
ADHESIVE - SETS . . . . .	161	BALL VALVES - PVC IP THREAD . . . . .	325, 326
ADHESIVE HOOKS . . . . .	164, 165	BALL VALVES - PVC SOLVENT . . . . .	326
ADHESIVE NUMBERS / LETTERS . . . . .	160, 161	BALLCOCK REPAIR . . . . .	298
ADHESIVE SPREADERS . . . . .	222	BALLCOCKS . . . . .	298
ADHESIVES - CARPET . . . . .	212	BAR/PIPE CLAMPS . . . . .	57
ADHESIVES - CERAMICTILE . . . . .	211	BAR SINK FAUCETS . . . . .	289
ADHESIVES - COVEBASE . . . . .	211	BARN DOOR GUIDES . . . . .	141
ADHESIVES - DRYWALL . . . . .	211	BARN DOOR HANGERS . . . . .	140, 141
ADHESIVES - FLOOR . . . . .	211	BARN DOOR LATCHES & BAR HOLDER . . . . .	141
ADHESIVES - MULTIPURPOSE . . . . .	210	BARN DOOR TRACK / BRACKETS . . . . .	140
ADHESIVES - PANELING / FOAMBOA . . . . .	211	BATH/SHOWER MATS . . . . .	283
ADHESIVES - SUBFLOOR / DECK . . . . .	210, 211	BATH SAFETY . . . . .	282
ADHESIVES - FRPPANEL . . . . .	211	BATHROOM TISSUES/TOILET TISSUE . . . . .	336
AGRICULTURAL SPRAYERS . . . . .	359	BATTERIES & CHARGING UNITS . . . . .	115
AIR COMPRESSOR ACCESSORIES . . . . .	118	BATTERY CHARGERS - 18V . . . . .	74
AIR COMPRESSOR HOSE FITTINGS . . . . .	117	BATTERY CHARGERS - MULTI VOLT . . . . .	74
AIR COMPRESSOR HOSES . . . . .	116	BATTERY POWER ADAPTERS . . . . .	74
AIR COMPRESSORS . . . . .	116	BATTERY POWER SOURCES . . . . .	74
AIR TANKS . . . . .	118	BED FRAME RAIL CLIP . . . . .	170
AIR TOOLS . . . . .	116	BELT SANDERS . . . . .	71
AIRCRAFT DRILL BITS . . . . .	81	BENCH & COMBO STONES . . . . .	11
A-LINE BULBS . . . . .	235	BENCH GRINDER WHEELS & ACCESS . . . . .	112
ALL PURPOSE ADHESIVE . . . . .	208, 209	BENCH GRINDERS . . . . .	75
ALL PURPOSE FUNGICIDE . . . . .	353	BENCH TILE SAWS . . . . .	75
ALL PURPOSE SHARPENERS . . . . .	10	BEVERAGES / DRINKS . . . . .	375
ALLIGATOR CLIPS . . . . .	277	BIFOLD DOOR HARDWARE . . . . .	139
ALUMINUM COATINGS . . . . .	203	BIFOLD DOOR HARDWARE SETS . . . . .	139
ALUMINUM OXIDE SHEET . . . . .	223	BLANK HINGES . . . . .	169
ALUMINUM SHAPES . . . . .	133	BLOW GUNS . . . . .	117
ANCHOR SHACKLES . . . . .	128	BOLT CUTTERS & PARTS . . . . .	33
ANCHORING ADHESIVES . . . . .	210	BOLT HOOKS . . . . .	172
ANCHORING CEMENTS . . . . .	202	BOOTS - HIKER . . . . .	53
ANCHORS - HOLLOW WALL . . . . .	123	BOOTS - LEATHER LACE UP . . . . .	54
ANCHORS - TOGGLE BOLTS . . . . .	123	BOOTS - LEATHER STEEL TOE . . . . .	54
ANGLE GRINDER ACCESSORIES . . . . .	111	BOOTS - OVERSHOE BUCKLE . . . . .	53
ANGLE GRINDER BACKING PADS . . . . .	111	BOOTS - OVERSHOE SLIP ON . . . . .	53
ANGLE GRINDER CUP BRUSHES . . . . .	110	BOOTS - PVC . . . . .	53
ANGLE GRINDER FLAP DISCS . . . . .	111	BOOTS - PVC - STEEL TOE . . . . .	53
ANGLE GRINDER SANDING DISCS . . . . .	111	BOOTS - RUBBER . . . . .	53
ANGLE GRINDER WHEEL BRUSHES . . . . .	110	BOW SAWS/BLADES . . . . .	347
ANGLE SANDERS . . . . .	72	BRAD / STAPLER COMBO GUNS . . . . .	114
ANTENNA ACCESSORIES . . . . .	280	BRAD NAIL GUNS - STRAIGHT . . . . .	114
ANTENNAS . . . . .	279	BRAD NAILS - STRAIGHT . . . . .	121
ANTI-OXIDANTS . . . . .	267	BRADS . . . . .	58
ANTI-SKID ADDITIVE . . . . .	173	BRICK HAMMERS . . . . .	2
ANTI-SLIP TAPES . . . . .	220	BRICK JOINTERS . . . . .	15
APPLIANCE / BED CASTERS . . . . .	158	BRICK TONGS . . . . .	16
APPLIANCE BULBS . . . . .	233	BRONZE INSERT FITTINGS . . . . .	314
APPLIANCE RECEPTACLES . . . . .	247	BRUSH & ROLLER CLEANER TOOLS . . . . .	196
APPLIANCE REPLACEMENT CORDS . . . . .	273	BRUSH OIL ENAMELS - HAMMERED . . . . .	180
ARTIFICIAL GRASS RUGS . . . . .	339	BRUSH OIL ENAMELS - MACHINERY . . . . .	180
ARTIST PAINT BRUSHES . . . . .	187	BRUSH OIL ENAMELS - PRIMERS . . . . .	180
ASPHALT RAKES . . . . .	344	BRUSH OIL ENAMELS - SAFETY . . . . .	180
AUDIO ACCESSORIES . . . . .	280	BRUSH OIL ENAMELS -HEAT RESIST . . . . .	180
AUGER BITS . . . . .	85	BRUSH ON OIL ENAMELS . . . . .	179
AUTO ELECTRICAL SWITCHES . . . . .	363	BRUSHES & BROOMS . . . . .	16
AUTOMOTIVE FUSES & KITS . . . . .	363	BRUSHES - ALL PAINTS . . . . .	185
AUTOMOTIVE HOSES . . . . .	363	BRUSHES - ALL PAINTS AND STAIN . . . . .	186
AUTOMOTIVE SPRAY PAINTS . . . . .	178, 179	BRUSHES - LATEX PAINTS . . . . .	185
		BRUSHES - OIL PAINTS . . . . .	186

## 410 - Product Index

BRUSHES - OIL PAINTS AND STAIN . . . . .	186, 187
BRUSHES - WATERPROOFING . . . . .	187
BUFFING PADS/BONNETS . . . . .	105
BUILDERS TWINE /CORD . . . . .	30
BULL FLOATS . . . . .	14
BUMPER PADS . . . . .	160
BUMPER THRESHOLDS . . . . .	143
BX / FLEX CONDUIT FITTINGS . . . . .	258
BYPASS DOOR REPAIR PARTS . . . . .	139

### C

CABINET, CAM & DRAWER LOCKS . . . . .	155
CABINET CATCHES . . . . .	155
CABINET KNOBS - METAL . . . . .	156
CABINET KNOBS - PLASTIC . . . . .	156
CABLE CUTTERS . . . . .	33
CABLE LUGS AND CONNECTORS . . . . .	63
CABLE STAPLES . . . . .	267, 268
CABLE THIMBLES . . . . .	130
CABLE TIES . . . . .	268
CABLE-AIRCRAFT . . . . .	130
CANOPY SWITCHES . . . . .	249
CAPS & STAPLES . . . . .	122
CARBON MONOXIDE DETECTORS . . . . .	278
CARPET BAR . . . . .	145
CASEMENT FASTENERS . . . . .	148
CASEMENT HANDLES . . . . .	148
CASEMENT OPERATORS . . . . .	148
CASTER CUPS . . . . .	158
CAULK - ACRYLIC LATEX . . . . .	212, 213
CAULK - ADHESIVE CAULK . . . . .	213
CAULK - BUTYL . . . . .	214
CAULK - KITCHEN & BATH . . . . .	214
CAULK - LATEX SILICONE . . . . .	212
CAULK - POLYMER . . . . .	214, 215
CAULK - SILICONE . . . . .	213
CAULK - URETHANE . . . . .	213
CAULK BACKER RODS . . . . .	215, 216
CAULK FINISH TOOLS . . . . .	216
CAULK GUNS . . . . .	216
CAUTION / BARRICADE TAPES . . . . .	50
C-CLAMPS . . . . .	57
CEILING FAN ACCESSORIES & PAR . . . . .	241, 242
CEILING FAN BULBS . . . . .	233
CEILING FAN LIGHT KITS . . . . .	241
CEILING FANS . . . . .	241
CEILING HOOKS - ZP . . . . .	167
CEILING PATCH & TEXTURES . . . . .	202
CELL PHONE HOLDERS / HOLSTERS . . . . .	279
CHAIN - BINDER ASSEMBLED . . . . .	125
CHAIN - CLEVIS LINKS . . . . .	127
CHAIN - COLD SHUTS . . . . .	126
CHAIN - HIGH TEST . . . . .	125
CHAIN - LAP LINKS . . . . .	126
CHAIN - PROOF COIL . . . . .	125
CHAIN - QUICK LINKS . . . . .	126
CHAIN - SNAP LINKS . . . . .	127
CHAIN - SWIVELS . . . . .	127
CHAIN - TRANSPORT / BINDER . . . . .	125
CHAIN - TWIN LOOP . . . . .	125
CHAIN GUARDS . . . . .	135
CHAIN HOISTS . . . . .	129
CHAINSAW FILES & ACCESSORIES . . . . .	349
CHALK . . . . .	29, 30
CHALK REELS / LINES . . . . .	29
CHANDELIER BULBS . . . . .	233, 235
CHILD PROOFING & SAFETY . . . . .	155
CHIMNEY BRUSHES . . . . .	329
CHIPPING HAMMERS . . . . .	64

CIRCLINE & U SHAPE BULBS . . . . .	238
CIRCUIT/VOLTAGE TESTERS . . . . .	276
CIRCUIT BREAKERS - DBL POLE . . . . .	251, 252
CIRCUIT BREAKERS - FOUR POLE . . . . .	252
CIRCUIT BREAKERS - SNGL POLE . . . . .	251
CIRCULAR SAW BLADE SETS . . . . .	96
CLAMP LIGHTS . . . . .	274
CLAW HAMMERS - FIBERGLASS . . . . .	1
CLAW HAMMERS - STEEL . . . . .	1
CLAW HAMMERS - WOOD . . . . .	1
CLEVISES & PINS . . . . .	128
CLOSET ACCESSORIES . . . . .	164
CLOSET FLANGES . . . . .	301, 302
CLOSET POLE SOCKETS . . . . .	163
CLOSET ROD BRACKETS . . . . .	163
CLOSET RODS . . . . .	163
CLOTH UTILITY ROLLS . . . . .	224
CLOTHESLINE HOOKS . . . . .	168
COAT HOOKS . . . . .	156
COAXIAL CABLE . . . . .	279
COAXIAL FITTINGS . . . . .	279
COAXIAL WALL JACKS / PLATES . . . . .	279
COBALT DRILL BIT SETS . . . . .	81
COBALT DRILL BITS . . . . .	80
COIL FRAMING NAIL GUNS . . . . .	113
COIL FRAMING NAILS -15DEG WIRE . . . . .	120
COIL ROOFING NAIL GUNS . . . . .	113
COIL ROOFING NAILS -15DEG WIRE . . . . .	120
COIL SIDING / SHEATHING GUNS . . . . .	113
COIL SIDING NAILS - 15DEG WIRE . . . . .	120
COIN / BUTTON CELL BATTERIES . . . . .	275
COLD CHISEL/PUNCH SETS . . . . .	4
COLD CHISELS . . . . .	3, 4
COMBINATION/ MULTI LADDERS . . . . .	227
COMMERCIAL FLOOR CLEANERS . . . . .	335
COMMERCIAL TOILET REPAIR . . . . .	302
COMPASS / KEYHOLE SAWS . . . . .	6
CONCRETE ADDITIVES & BONDERS . . . . .	203
CONCRETE CLEANERS . . . . .	197
CONCRETE EDGERS . . . . .	15
CONCRETE FINISHING TROWELS . . . . .	13, 14
CONCRETE GROOVERS . . . . .	15
CONCRETE MIXES . . . . .	203
CONCRETE PATCH . . . . .	202
CONCRETE PIER FORMS/CAPS . . . . .	380
CONCRETE SEALERS . . . . .	182
CONCRETE SPREADERS . . . . .	16
CONCRETE STAINS . . . . .	182
CONDUIT BENDERS . . . . .	275
CONDUIT STRAPS . . . . .	262
CONTACT CEMENT . . . . .	212
COPING SAW BLADES . . . . .	5
COPING SAWS . . . . .	5
COPPER FITTINGS . . . . .	321
CORD - PARACORD . . . . .	130
CORD ENDS-FEMALE 110V . . . . .	271
CORD ENDS-FEMALE 220V . . . . .	271
CORD ENDS-MALE 110V . . . . .	271
CORD ENDS-MALE 220V . . . . .	271
CORD REELS . . . . .	273
CORD STORAGE & ADAPTERS . . . . .	273
CORDLESS ANGLE GRINDERS . . . . .	72
CORDLESS CIRCULAR SAWS . . . . .	69
CORDLESS DRILLS . . . . .	67
CORDLESS HAMMER DRILLS . . . . .	68
CORDLESS IMPACT DRIVERS . . . . .	69
CORDLESS IMPACT WRENCHES . . . . .	68, 69
CORDLESS JIG SAWS . . . . .	69
CORDLESS MULTI-TOOL KITS . . . . .	72
CORDLESS RECIPROCATING SAWS . . . . .	70

CORDLESS RIGHT ANGLE DRILLS . . . . .	68	DRIVEWAY REPAIR . . . . .	205
CORDLESS SCREWDRIVERS . . . . .	68	DRIVEWAY SEALERS . . . . .	204
CORDLESS STAPLE GUNS - CABLE . . . . .	115	DROP CLOTHS . . . . .	194, 195
CORDLESS WORK LIGHTING . . . . .	72	DROP LIGHTS . . . . .	274
CORNER BRACES . . . . .	170	DRUM/FLAP SANDERS . . . . .	107
CORRUGATED DRAIN . . . . .	322	DRYER VENT ACCESSORIES . . . . .	333
COVE BASE . . . . .	145	DRYWALL & PLASTER HAWKS . . . . .	18
COVER PLATE SCREWS . . . . .	245	DRYWALL T SQUARES . . . . .	19
CPVC FITTINGS . . . . .	309	DRYWALL BEADS & TRIM . . . . .	200
CPVC PIPE / CPVC TUBING . . . . .	321	DRYWALL CARTS . . . . .	19
CROSS PEIN HAMMERS . . . . .	2	DRYWALL CIRCLE CUTTERS . . . . .	18
CULTIVATORS . . . . .	344	DRYWALL CORNER TOOLS . . . . .	18
CUSHION / BUBBLE WRAP . . . . .	373	DRYWALL HAMMERS . . . . .	2
CUT OFF SAWS/CHOP SAWS . . . . .	75	DRYWALL MUD MIXERS . . . . .	18, 19
CUT-OFF WHEELS - MASONRY . . . . .	108	DRYWALL MUD PANS . . . . .	18
CUT-OFF WHEELS - METAL . . . . .	108, 109	DRYWALL PATCHES . . . . .	200, 201
CUTTING GUIDES . . . . .	97, 98	DRYWALL SANDING . . . . .	19
<b>D</b>			
D - HANDLE SHOVELS . . . . .	341	DRYWALL SAWS . . . . .	18
DATA CABLE/WIRE & ACCESSORIES . . . . .	280	DRYWALL SCREENS . . . . .	224
DEAD BLOW HAMMERS . . . . .	2	DRYWALL SHEETS . . . . .	224
DECK FASTENERS . . . . .	123	DRYWALL TAPE APPLICATORS . . . . .	19
DECK PAD PAINTERS / STAINER . . . . .	192	DRYWALL TAPES . . . . .	200
DECK WASH & CLEANERS . . . . .	335	DRYWALL TAPING KNIVES . . . . .	17
DECORATIVE BULBS . . . . .	234	DRYWALL TEXTURING . . . . .	19
DECORATIVE RECEPTACLE PLATES . . . . .	245	DRYWALL TROWELS . . . . .	17
DECORATIVE SWITCH PLATES . . . . .	245	DUCT TAPES - BLACK . . . . .	218
DEGLOSSERS . . . . .	197	DUCT TAPES - COLOR . . . . .	218
DEGREASERS . . . . .	363	DUMMY DOOR HANDLES - KNOB . . . . .	377
DEPRESSED CENTER WHEEL - METAL . . . . .	109	DUPLEX RECEPTACLES . . . . .	245, 246
DEPRESSED CENTER WHEEL-MASONRY . . . . .	109	DUST BARRIER SYSTEMS . . . . .	379
DESIGNER DUCT TAPES . . . . .	218	DUSTERS & SLIDE SPRAYERS . . . . .	351
DIAGONAL CUTTING . . . . .	32, 33	<b>E</b>	
DIAMOND CUT-OFF BLADES MASONRY . . . . .	109	EAR MUFFS . . . . .	47
DIAMOND CUT-OFF BLADES -TILE . . . . .	110	EAR MUFFS - ELECTRONIC . . . . .	47
DIAMOND TUCK POINT BLADES . . . . .	110	EAR PLUGS . . . . .	47
DIGGING FORKS . . . . .	342	ELEC SOLDERING GUN ACCESS . . . . .	61
DIMMER SWITCHES . . . . .	248	ELECTRIC ANGLE GRINDERS . . . . .	72
DISC SANDING KITS . . . . .	105	ELECTRIC CIRCULAR SAWS . . . . .	69
DISH / DISPOSAL CONNECTORS . . . . .	305	ELECTRIC DRILLS . . . . .	67
DISHWASHER SUPPLY LINES . . . . .	306	ELECTRIC HAMMER DRILLS . . . . .	67
DISPOSABLE RESPIRATORS . . . . .	47	ELECTRIC IMPACT WRENCHES . . . . .	68
DOOR BOTTOMS . . . . .	143	ELECTRIC JIG SAWS . . . . .	69
DOOR CLOSERS . . . . .	137	ELECTRIC OSCILLATING TOOLS . . . . .	71
DOOR GUARDS . . . . .	136	ELECTRIC PAD SANDERS . . . . .	71
DOOR HINGES . . . . .	168, 169	ELECTRIC PLANERS . . . . .	70
DOOR SHOES / RAIN DRIP . . . . .	143	ELECTRIC RECIPROCATING SAWS . . . . .	70
DOOR SILLS . . . . .	144	ELECTRIC RIGHT ANGLE DRILLS . . . . .	68
DOOR STOPS & BUMPERS - BASEBO . . . . .	136	ELECTRIC ROUTERS . . . . .	70, 71
DOOR STOPS & BUMPERS - WALL . . . . .	136	ELECTRIC SCREWGUNS . . . . .	68
DOOR STOPS - FLOOR . . . . .	136	ELECTRIC SPIRAL CUTOUT SAWS . . . . .	71
DOOR STOPS - HINGE PIN . . . . .	136	ELECTRICAL BOX SUPPORTS . . . . .	257
DOOR SWEEPS . . . . .	143, 144	ELECTRICAL JUNCTION BOXES . . . . .	257
DOOR VIEWERS . . . . .	135	ELECTRICAL TAPE/DUCT SEAL . . . . .	264, 265
DOOR WEATHER STRIPPING . . . . .	146	ELECTRICIANS HOLE SAW SETS . . . . .	87
DOUBLE ENDED / T3 SHAPE BULBS . . . . .	234	ELECTRODE HOLDERS . . . . .	63
DOUBLE POLE SWITCHES . . . . .	248	ELECTRONIC MEASURING DEVICES . . . . .	24
DOWNSPOUT EXTENSIONS . . . . .	383	ELEMENT GASKETS & ADAPTERS . . . . .	324
DRAIN AUGERS/OPENERS . . . . .	307	EMERY SHEET . . . . .	223
DRAIN OPENER CHEMICALS . . . . .	306, 307	EMT METAL CONDUIT FITTINGS . . . . .	258, 259
DRAIN ROOT TREATMENT . . . . .	307	ENSILAGE FORKS . . . . .	343
DRAIN SPADES . . . . .	341	ENZYME TREATMENTS . . . . .	307
DRAIN STOPPERS . . . . .	298	EPOXY ADHESIVES . . . . .	208
DRILL CHUCK KEYS/HOLDERS . . . . .	88	EXPANDING FOAM . . . . .	215
DRILL DRIVE SETS . . . . .	91	EXPANSIVE BITS - CUTTERS . . . . .	85
DRILL GRINDERS & RASPS . . . . .	107	EXTENSION - ALUMINUM . . . . .	226
DRIP IRRIGATION TIMERS . . . . .	353	EXTENSION - FIBERGLASS . . . . .	226
DRIVE GUIDE SETS . . . . .	92	EXTENSION CORDS WITH GFCL . . . . .	272
		EXTENSION POLES . . . . .	192

## 412 - Product Index

EXTERIOR WOOD PROTECTOR .....	182
EXTERIOR-LATEX/FLAT.....	173
EYE BOLTS - ZP .....	167

### F

FACE SHIELDS .....	45
FALL SAFETY ANCHORS .....	49
FALL SAFETY KITS .....	48, 49
FALL SAFETY LANYARDS.....	49
FALL SAFETY LIFELINES .....	49
FAN CONTROL SWITCHES .....	249
FAN PULL CHAIN SWITCHES.....	249
FARM & GARDEN TOOL SHARPENERS.....	11
FASTENER ASSORTMENTS.....	123
FAUCET AERATORS / ADAPTERS.....	291, 292
FAUCET HANDLES/ADAPTERS/REPAIR .....	290, 291
FAUCET PACKING/GASKETS/ETC .....	294
FAUCET REPAIR FLANGES .....	296
FAUCET REPAIR PARTS / KITS .....	292
FAUCET SEATS.....	294
FAUCET STEMS/CATRIDGES .....	292, 293
FENCE ACCESSORIES/TOOLS.....	361
FENCE TOOLS .....	34
FILE BRUSHES.....	10
FILE HANDLES .....	10
FILL VALVE REPAIR .....	299
FILL VALVES .....	298, 299
FINISH NAIL GUNS - ANGLE.....	114, 115
FINISH NAIL GUNS - STRAIGHT .....	114
FINISH NAILS - 20-34DEG ANGLE.....	120, 121
FINISH NAILS - STRAIGHT .....	120
FINISH NAILS -DA STYLE ANGLE.....	121
FIRE/SMOKE ALARMS.....	277
FIRE & SMOKE SEALANTS.....	215
FIRE EXTINGUISHERS.....	278
FIREPLACE DOORS .....	329
FIRST AID KITS.....	50
FISH TAPES .....	275
FLAGS / FLAGGING TAPE .....	25
FLASHLIGHT / LANTERN BULBS .....	275
FLAT CORNER IRONS .....	170
FLAT FILES - CARDED.....	9
FLAT SCREEN TV INSTALLATION .....	280
FLEX HANDLES & T BARS.....	39
FLOOD / SECURITY LIGHTING .....	239
FLOOR DRAINS AND TRAPS.....	304
FLOOR EDGING .....	144
FLOOR ELECTRICAL BOXES.....	257
FLOOR EPOXY.....	180
FLOOR FINISHING PADS.....	193
FLOOR LEVELERS.....	201
FLOOR SHIELDING .....	382
FLOOR SURFACING ABRASIVE ROLLS .....	107
FLOOR TILE .....	382
FLOORING CLEATS / NAILS .....	122
FLOORING NAIL GUNS .....	115
FLOORING STAPLE GUNS .....	114
FLUORESCENT BALLASTS .....	240
FLUORESCENT STARTERS .....	241
FLUSH CUT / PULL SAWS .....	6
FLUSH VALVE REPAIR.....	299
FLUSH VALVES.....	299
FLUX.....	62
FOAM DISPENSING ADHESIVES.....	210
FOAM EDGERS / ROLLERS .....	193
FOAM PAINT BRUSHES .....	187
FOLDING RULES .....	23
FOOT VALVES.....	328
FORSTNER BITS .....	86

FOUNDATION COATINGS .....	183
FOUNDATION VENTS .....	383
FOUR IN ONE FILES - CARDED .....	10
FOUR PIN BULBS.....	237
FRAMING - 20-21 DEG PLASTIC .....	113
FRAMING - 28 DEG WIRE WELD .....	113
FRAMING - 28-36 DEG PAPER.....	113, 115
FRESNO TROWELS .....	14
FUEL CAN SPOUTS & ACCESSORIES .....	363
FURNITURE CLEANER & POLISHES .....	335
FURNITURE DOLLIES .....	158
FURNITURE GLIDES .....	158, 159
FURNITURE LEG TIPS.....	159
FUSES-CARTRIDGE/LINKS/ADAPTER .....	252
FUSES-PLUG/ADAPTERS.....	252
FUSES-SPECIALTY .....	253

### G

GARAGE CEILING STORAGE .....	165
GARAGE DOOR CABLE FASTENERS .....	141
GARAGE DOOR CABLES.....	141
GARAGE DOOR HANDLES.....	142
GARAGE DOOR HINGES .....	142
GARAGE DOOR LATCHES / LOCKS.....	142
GARAGE DOOR PULLEYS.....	141
GARAGE DOOR ROLLERS.....	141
GARAGE DOOR SPRINGS .....	141
GARAGE DOOR WEATHERSTRIPPING .....	147
GARAGE ORGANIZERS.....	165
GARDEN BOW RAKES .....	343
GARDEN FOOTWEAR.....	347, 348
GARDEN HOES .....	344
GARDEN HOSE .....	351
GARDEN SPADES.....	341
GARMENT HOOKS .....	282
GARNET SHEET .....	223
GAS BRAZING RODS .....	66
GAS VALVES - IP THREAD.....	325
GATE ANTI-SAG KITS .....	172
GATE CANE BOLTS .....	172
GATE CASTERS .....	158
GATE HOOK & STRAP HINGES .....	171
GATE STRAP HINGES .....	171
GATE T-HINGES.....	171
GENERATOR ACCESSORIES .....	118
GENERATOR CORDS.....	273
GENERATOR POWER INLETS .....	253
GENERATOR TRANSFER SWITCHES .....	253
GENERATORS - PROPANE ENGINE.....	118
GFCI RECEPTACLES/SWITCHES .....	246
GLASS - TILE BITS .....	84, 85
GLASS CLEANERS .....	335
GLAZING TOOLS .....	222
GLOBE BULBS .....	233, 235
GLOVES - CLOTH .....	51
GLOVES - COATED.....	51, 52
GLOVES - COATED INSULATED .....	52
GLOVES - DISPOSABLE.....	52
GLOVES - JERSEY .....	51
GLOVES - LEATHER .....	50, 51
GLOVES - LEATHER PALM .....	51
GLOVES - LEATHER PALM INSULATE.....	51
GLOVES - PRO WORK .....	51
GLOVES - RUBBER / VINYL .....	52
GRAB HOOKS.....	125, 126
GRAFFITI REMOVERS.....	198
GRASS SHEARS.....	347
GREENLEE SPECIALTY TOOLS/ACCES .....	277
GRINDER CUP GRINDING WHEELS .....	110

GROUND CLAMPS . . . . .	63	HVAC FOIL TAPES . . . . .	218
GROUNDING RODS/CLAMPS . . . . .	261	HVAC TOOLS . . . . .	21
GROUT BAGS . . . . .	20	HYDRAULIC REPAIR . . . . .	201
GROUT REMOVAL TOOLS . . . . .	21	ICE CHESTS . . . . .	367
GUTTER/FLASHING SEALANTS . . . . .	204		
GUTTER CLEANING . . . . .	382	<b>I</b>	
GUTTER GUARDS . . . . .	382	IN / OUT CARPET TAPES . . . . .	219
<b>H</b>		INDOOR CARPET TAPES . . . . .	219
HACKSAW BLADES . . . . .	5	INDOOR FLOOD / SPOT BULBS . . . . .	233, 235
HACKSAW BLADES - BULK . . . . .	5	INSECT FOGGERS / INDOOR . . . . .	355
HACKSAWS . . . . .	4, 5	INSECT FOGGERS / OUTDOOR . . . . .	355
HALF / FULL FACE RESPIRATORS . . . . .	47	INSECTICIDES / IN & OUT - CONC . . . . .	354
HALF ROUND FILES - CARDED . . . . .	9	INSECTICIDES / GARDEN - RTU . . . . .	354
HAMMER STEEL BITS . . . . .	84	INSECTICIDES / INDOOR -AEROSOL . . . . .	355
HAND / PALM NAILERS . . . . .	115	INSECTICIDES /GARDEN-CONCENTRA . . . . .	354
HAND MASKERS . . . . .	217	INSECTICIDES /INDOOR &OUT -RTU . . . . .	354
HAND RAIL BRACKETS . . . . .	157	INSECTICIDES /OUTDOOR -AEROSOL . . . . .	355
HAND SPRAYERS . . . . .	351	INSECTICIDES /OUTDOOR-CONCENTR . . . . .	354
HAND TOOL SETS . . . . .	43	INSPECTION AND PICKUP TOOLS . . . . .	36
HANDSAWS . . . . .	4	INTERIOR PAINT - LATEX / FLAT . . . . .	173
HARD HAT ACCESSORIES . . . . .	45	INTERIOR-LATEX/FLAT . . . . .	173
HARD HATS - FULL BRIM . . . . .	45	INTERIOR-LATEX/SEMI-GLOSS . . . . .	173
HARD HATS - HELMET . . . . .	45	IRON PIPE FITTINGS- GALVANIZED . . . . .	318, 319
HARDWARE CLOTH - READY CUT . . . . .	361	IRON PIPE FITTINGS-BLACK . . . . .	320
HARDWARE SETS . . . . .	139	IRONWORKER PLIERS . . . . .	32
HATCHETS . . . . .	3	IRRIGATION TOOLS . . . . .	353
HDMI CABLE . . . . .	280		
HDMI FITTINGS . . . . .	280	<b>J</b>	
HEAT BULBS . . . . .	234	JACK PUMPS & ACCESSORIES . . . . .	230
HEAT GUNS . . . . .	199	JIG SAW BLADE SETS . . . . .	98
HEAT PROOF CEMENTS & GASKETS . . . . .	329	JIGSAW BLADES - T SHANK . . . . .	98
HEATER ACCESS DOOR KITS . . . . .	324	JIGSAW BLADES - U SHANK . . . . .	98
HEATER DIELECTRIC FITTINGS . . . . .	323	JOB SITE RADIOS . . . . .	73
HEATER ELEMENTS - FLANGE . . . . .	323	JOBSITE TOOL BOXES . . . . .	56
HEATER ELEMENTS - SCREW IN . . . . .	323, 324	JOINT COMPOUND - POWDER . . . . .	199
HEDGE SHEARS . . . . .	346	JOINT COMPOUND - READY MIXED . . . . .	200
HEX KEY SETS . . . . .	35		
HEX KEY SETS - FOLDING . . . . .	35, 36	<b>K</b>	
HEX KEYS - SAE . . . . .	35	KEYING KITS- . . . . .	377
HEX SHANK DRILL BIT SETS . . . . .	82	KICKPLATES . . . . .	136
HEX SHANK DRILL BITS . . . . .	81	KITCHEN FAUCETS - DUAL HANDLE . . . . .	287
HEX SHANK MASONRY BIT SETS . . . . .	82	KITCHEN FAUCETS - SH PULL OUT . . . . .	287
HIGH POWER BULBS . . . . .	236	KITCHEN FAUCETS - SINGLE HANDL . . . . .	287
HIGH PRESSURE SODIUM BULBS . . . . .	236	KITS / HARDWARE . . . . .	140
HIGH SPEED DRILL BIT SETS . . . . .	79, 80	KNEE PADS - FOAM . . . . .	49
HIGH SPEED DRILL BITS . . . . .	79	KNEE PADS - RUBBER . . . . .	50
HITCH PINS . . . . .	128	KNEE PADS - SOFT CAP . . . . .	50
HOBBY/MODEL CEMENTS . . . . .	208	KNIFE - FLOORING . . . . .	7
HOLE DIGGERS . . . . .	345	KNIFE - SNAP OFF . . . . .	7
HOLE SAW EXTENSIONS . . . . .	86	KNIFE - UTILITY . . . . .	7
HOLE SAW PILOTS & MANDRELS . . . . .	86	KNIFE BLADES - FLOORING . . . . .	8
HOLE SAW SETS . . . . .	87	KNIFE BLADES - ROOFING . . . . .	8
HOLE SAWS - ABRASIVE GRIT . . . . .	87	KNIFE BLADES - SNAP OFF . . . . .	8
HOLE SAWS - BIMETAL . . . . .	86, 87	KNIFE BLADES -STRAIGHT UTILITY . . . . .	8
HOLE SAWS - BIMETAL W/ARBOR . . . . .	87	KNIFE-FOLDING . . . . .	7, 8
HOOK & LOOP FASTENERS . . . . .	164		
HOOK BOLTS ZP . . . . .	167	<b>L</b>	
HOOKS & EYES . . . . .	168	LADDER ACCESSORIES . . . . .	227
HOSE CARTS . . . . .	352	LADDER JACKS . . . . .	231
HOSE CLAMPS . . . . .	322	LAG EYE BOLTS - ZP . . . . .	167
HOSE HANGERS . . . . .	352, 353	LAMINATED FLOORING . . . . .	382
HOSE NOZZLES . . . . .	353	LAMP DIMMERS . . . . .	251
HOSE REELS . . . . .	352	LAMP SOCKET ADAPTERS . . . . .	271, 272
HOSE REPAIR & PARTS . . . . .	352	LAMP SOCKETS . . . . .	240
HOT GLUE . . . . .	209	LANDSCAPE EDGERS/LIFTERS . . . . .	345
HOT GLUE GUNS . . . . .	209	LANDSCAPE RAKES . . . . .	344
HOUSEWARES DISPLAY RACKS . . . . .	371		
HVAC DUCT TAPES . . . . .	218		



## 414 - Product Index

LANTERNS - BATTERY . . . . .	275	METAL CONDUIT SUPPORT. . . . .	262
LATCHBOLTS-KWIKSET . . . . .	377	METAL CONNECTOR - 30-36 DEG. . . . .	113
LATCHES . . . . .	137	METAL ELECTRICAL BOXES . . . . .	253, 254
LATCHES / HANDLES. . . . .	138	METAL HALIDE BULBS . . . . .	236
LATEX PAINT REMOVERS. . . . .	198	METAL SIGNS . . . . .	162
LATEX STAIN - SEMI TRANSPARENT . . . . .	181	MIG NOZZLES & CONTACT TIPS . . . . .	64
LATEX STAIN - SOLID. . . . .	181	MILDEW PROOF PAINTS. . . . .	174
LAUNDRY SINK FAUCETS. . . . .	289	MINI COVER & FRAME COMBO. . . . .	191
LAVATORY FAUCETS - DUAL HANDLE. . . . .	288	MINI PAINT ROLLER TRAYS . . . . .	189
LAVATORY FAUCETS - SINGLE HNDL . . . . .	288	MINI ROLLER COVER - FABRIC . . . . .	189
LAVATORY POP-UP ASSEMBLYS . . . . .	298	MINI ROLLER COVER - FOAM. . . . .	189
LAVATORY SINK DRAINS. . . . .	297	MINI ROLLER FRAMES . . . . .	191
LAWN & GARDEN DISPLAY RACKS . . . . .	371	MINI ROLLER SETS. . . . .	190
LAWN SIGNS . . . . .	161	MIRROR HANGERS . . . . .	164
LAZY SUSANS . . . . .	156	MISC CABINET HARDWARE. . . . .	156
LEAF RAKES . . . . .	343	MISC DECORATIVE HARDWARE . . . . .	156
LEAF SCOOPS. . . . .	343	MISC DRILL ACCESSORIES. . . . .	88
LETTER AND NUMBER STAMP SETS. . . . .	29	MISC DRYWALL TOOLS. . . . .	20
LEVEL HEAD RAKES . . . . .	343	MISC HAND POWER TOOLS & ACC . . . . .	73
LEVELS - BOX BEAM . . . . .	26, 27	MISC MASONRY TOOLS. . . . .	17
LEVELS - EXTENDABLES . . . . .	27	MISC PAINT TOOLS. . . . .	196
LEVELS - I BEAM. . . . .	27	MISC PLIERS & CUTTERS . . . . .	36
LEVELS - LASER . . . . .	28	MISC RANGE PARTS . . . . .	338
LEVELS - LINE. . . . .	28	MISC SAFETY PRODUCTS . . . . .	155
LEVELS - POST. . . . .	28	MISC SIGNS/NUMBERS/LETTERS . . . . .	162
LEVELS - TORPEDO . . . . .	27	MISC SOLDERING SUPPLIES . . . . .	62
LEVELS- JAMB SETS. . . . .	27	MISC TOOLS & ACCESSORIES . . . . .	277
LEVELS OTHER. . . . .	28	MISC WASHER & DRYER ACCESSORIE . . . . .	327
LIGHT BULB CHANGERS . . . . .	276	MISC WINDOW HARDWARE . . . . .	148
LIGHTING - UTILITY. . . . .	239	MITER SAW ACCESSORIES . . . . .	77
LIQUID TIGHT CONDUIT FITTINGS. . . . .	259	MITER SAWS - CORDLESS. . . . .	75
LOAD BINDERS . . . . .	130	MITER SAWS - ELECTRIC . . . . .	75
LOAD CENTER / METER COMBO'S. . . . .	253	MITRE BOXES. . . . .	6
LOCK INSTALL KITS. . . . .	88	MIXING TUBS . . . . .	16
LOCKS / LATCHES. . . . .	139, 140	MOLE & GOPHER BAITS . . . . .	356
LOCKSET REINFORCERS . . . . .	135	MORTAR & SPECIALTY HOES . . . . .	345
LOGGING TOOLS . . . . .	346	MORTISE LOCKSETS . . . . .	377
LONG HANDLE FORKS . . . . .	342, 343	MOUNTING PUTTYS . . . . .	220
LONG HANDLE SHOVELS . . . . .	341	MOUNTING STRIPS. . . . .	220
LONG TAPE MEASURES OVER 50FT. . . . .	23, 24	MOUSE BAITS . . . . .	355
LOPPING SHEARS. . . . .	346	MR - DECOR REFLECTOR BULBS . . . . .	234, 235
LUMBER CRAYONS . . . . .	29	MULTI KNIVES / MULTI TOOLS. . . . .	369
<b>M</b>		MULTI MATERIAL DRILL BIT SETS . . . . .	82
MACHETES/KNIVES. . . . .	347	MULTI MATERIAL DRILL BITS. . . . .	82
MAGNESIUM FLOATS . . . . .	14	MULTI OUTLET EXTENSION CORDS . . . . .	273
MAGNETS & MAGNITIZERS . . . . .	36	MULTI USE DUCT TAPES . . . . .	217
MAIN LOAD CENTERS - INDOOR . . . . .	253	MULTI-OUTLET STRIPS. . . . .	273, 274
MALLETS . . . . .	2, 3	MULTI-SURFACE SEALERS . . . . .	182
MARBLE / STONE CLEANERS . . . . .	335	<b>N</b>	
MARGIN TROWELS. . . . .	13	NAIL & TACK PULLERS. . . . .	3
MARINE / CAMPER HOSE. . . . .	351	NAIL GUN OILS & LUBE . . . . .	115
MARKING PAINT SPRAY EQUIPMENT. . . . .	194	NAIL GUN REPAIR . . . . .	115
MASKING FILM . . . . .	217	NIPPERS. . . . .	33
MASKING PAPER. . . . .	217	NM CEILING ELEC. BOX COVERS . . . . .	256
MASON TROWELS-BRICK POINT. . . . .	13	NM CEILING ELECTRICAL BOXES . . . . .	255
MASONRY DRILL BIT SETS. . . . .	82	NM CEILING FAN BOXES . . . . .	255
MASONRY LINE SUPPORTS. . . . .	16	NM SQUARE ELEC. BOX COVERS . . . . .	256
MASONRY WATERPROOFERS. . . . .	183	NON METAL ELECTRICAL BOXES . . . . .	254
MAULS. . . . .	346	NON METALLIC CABLE CONNECTORS. . . . .	258
MEASURING WHEELS . . . . .	24	NUT DRIVERS. . . . .	37, 38
MENDING PLATES. . . . .	171	NUTSETTER & SOCKET SETS . . . . .	93
MERCURY VAPOR BULBS. . . . .	236	NUTSETTERS & SOCKETS . . . . .	92, 93
METAL ADHESIVE. . . . .	208	NYLON INSERT FITTINGS . . . . .	315, 316
METAL CEILING ELECTRICAL BOXES . . . . .	255	NYLON PIPE & HOSE FITTINGS . . . . .	316
METAL CEILING FAN BOXES. . . . .	255	<b>O</b>	
METAL CONDUIT - EMT. . . . .	257	OCTAGON / RD ELEC. BOX COVERS. . . . .	256
METAL CONDUIT - RIGID . . . . .	258		
METAL CONDUIT ACCESSORIES. . . . .	260		

OCTAGON ELECTRICAL BOXES . . . . .	255	PIPE REPAIR COUPLINGS. . . . .	322
ODOR REMOVERS. . . . .	335	PIPE REPAIR KITS . . . . .	322
OIL STAIN - SEMI SOLID . . . . .	181	PIPE WRENCHES . . . . .	35
OIL STAIN - SEMI TRANSPARENT . . . . .	181	PLANER BLADES & ACCESSORIES. . . . .	103
OIL STAIN - SEMI W/PROTECTOR . . . . .	182	PLANERS . . . . .	75
OIL STAIN - SOLID W/ PROTECTOR . . . . .	182	PLANES . . . . .	9
O-RINGS . . . . .	294, 295	PLANT PROTECTION . . . . .	357
OSCILLATING TOOL ACCESSORIES . . . . .	102, 103	PLASTERING GAUGING TROWELS . . . . .	17
OSCILLATING TOOL BLADES . . . . .	102	PLASTERING TROWELS. . . . .	17
OUTDOOR & PATIO HEATERS. . . . .	331	PLASTERS. . . . .	200
OUTDOOR CARPET TAPES . . . . .	219	PLASTIC FLEXIBLE CONDUIT . . . . .	258
OUTDOOR CLEANERS. . . . .	335	PLASTIC FLEXIBLE FITTINGS. . . . .	261, 262
OUTDOOR EXTENSION CORDS. . . . .	272	PLASTIC SIGNS . . . . .	161, 162
OUTDOOR FLOOD COLORED BULBS. . . . .	236	PLATE CASTERS . . . . .	157, 158
OUTDOOR MOUNTING TAPES. . . . .	220	PLATE JOINER ACCESSORIES . . . . .	88
OUTLET ADAPTERS . . . . .	272	PLATE JOINERS . . . . .	70
OVERSIZE BLANK PLATES . . . . .	244	PLATFORM CARTS. . . . .	347
OVERSIZE COMBO PLATES. . . . .	244	PLATFORM LADDERS-FIBERGLASS . . . . .	227
OVERSIZE GFCI/DECOR PLATES. . . . .	244	PLATFORMS & PLANKS. . . . .	230
OVERSIZE RECEPTACLE PLATES. . . . .	243	PLIER CUTTERS & NIPPERS. . . . .	20
OVERSIZE SWITCH PLATES . . . . .	243	PLIER SETS . . . . .	33
<b>P</b>			
PACKAGING TAPE. . . . .	373	PLIERS - GROOVE JOINT . . . . .	31
PAD PAINTERS . . . . .	192	PLIERS - LINESMAN . . . . .	32
PADLOCKS - ALUMINUM . . . . .	154	PLIERS - LOCKING. . . . .	31
PADLOCKS - BRASS. . . . .	154	PLIERS - LONGNOSE. . . . .	32
PADLOCKS - COMBINATION . . . . .	154	PLIERS - SLIP JOINT. . . . .	31
PADLOCKS - HIGH SECURITY . . . . .	154	PLUMB BOBS . . . . .	25
PADLOCKS - LAMINATED . . . . .	153	PLUMBERS HOLE SAW SETS . . . . .	87
PADLOCKS - SHROUDED . . . . .	153, 154	PLUNGERS. . . . .	307
PADLOCKS - SPECIALTY . . . . .	155	POCKET HOLE JIGS & CONNECTORS . . . . .	88
PADLOCKS - WARDED . . . . .	154	POCKET STONES. . . . .	10
PAINT BRUSH SETS . . . . .	187	POLE PRUNERS . . . . .	347
PAINT BUCKET GRID . . . . .	195	POLISHERS. . . . .	71
PAINT CONDITIONERS . . . . .	197	POLY INSERT FITTINGS . . . . .	314, 315
PAINT PAILS - PLASTIC. . . . .	195	POLYETHYLENE FILM - BULK ROLL . . . . .	379, 380
PAINT ROLLER FRAMES . . . . .	190	POLYETHYLENE FILM - CONSUMER . . . . .	379
PAINT ROLLER SETS . . . . .	190	POLYURETHANE & WATERPROOF . . . . .	208
PAINT ROLLER TRAYS. . . . .	189	PONCHOS. . . . .	52
PAINT SHIELDS & GUIDES. . . . .	195, 196	POOL FINISHING TROWEL. . . . .	14
PAINT STRIPPERS - OIL BASE . . . . .	198	POP RIVETS . . . . .	59
PAINT STRIPPERS - WATER BASE. . . . .	198	PORCH - MOTION CONTROLLED. . . . .	239
PAINTERS MASKING TAPES. . . . .	216, 217	PORTABLE BAND SAWS . . . . .	70
PAINTERS MITT. . . . .	193	PORTABLE PLATFORMS. . . . .	230
PAINTING RAGS . . . . .	195	PORTABLE SCAFFOLDING. . . . .	229
PANEL CARRIERS/LIFTERS . . . . .	20	POULTRY NETTING - VINYL COATED . . . . .	361
PANIC BARS. . . . .	377	POWER ADAPTER CORDS. . . . .	273
PAPER TOWELS . . . . .	336	POWER BLOCKS. . . . .	273
PAR BULBS . . . . .	236	POWER HAMMER LOADS. . . . .	59
PATCH & SEAL TAPES . . . . .	219	POWER HAMMER PINS. . . . .	59
PATIO DOOR REPAIR PARTS . . . . .	138	POWER HAMMERS . . . . .	59
PEGBOARD HOOKS - BULK . . . . .	165	POWER HOISTS . . . . .	130
PEGBOARD HOOKS - CARDED. . . . .	165	POWER PAINT SPRAYERS . . . . .	193
PENCILS & MARKERS. . . . .	28	POWER SHEAR ATTACHMENTS. . . . .	88
PERCUSSION BIT SETS. . . . .	83	POWER SPRAYER ACCESSORIES . . . . .	194
PERCUSSION BITS . . . . .	82, 83	POWER TROWEL BLADES. . . . .	14
PERCUSSION BITS - LONG . . . . .	83	PRECISION MEASURING TOOLS . . . . .	24
PEX CRIMP INSERT FITTINGS. . . . .	317	PRESSURE GAUGES. . . . .	328
PEX TUBING . . . . .	324, 325	PRESSURE RELIEF VALVES . . . . .	323
PEX TUBING/FITTING TOOLS. . . . .	328	PRESSURE WASHER ACCESSORIES. . . . .	78
PHILLIPS-CARDED . . . . .	36, 37	PRESSURE WASHER CHEMICALS. . . . .	77, 78
PHOTO CONTROLS AND ACCESSORIES . . . . .	240	PRESSURE WASHERS - ELECTRIC. . . . .	77
PICTURE HANGERS . . . . .	164	PRESSURE WASHERS - GASOLINE . . . . .	77
PIN NAIL GUNS - STRAIGHT. . . . .	114	PRIMERS. . . . .	173
PIPE/TUBING STRAPS & HANGERS . . . . .	322	PRIMERS - OIL BASED . . . . .	174
PIPE FLASHINGS . . . . .	381	PRIMERS - WATER BASED . . . . .	174, 175
PIPE GATE HINGES . . . . .	171	PROTECTIVE PADS. . . . .	159, 160
PIPE REPAIR CLAMPS. . . . .	322	PRUNING SAWS . . . . .	347
		PRUNING SHEARS. . . . .	346
		PRY BARS AND PULLERS . . . . .	3
		PULL PLATES . . . . .	137

## 416 - Product Index

PUMP ROLLERS / POWER ROLLERS	194
PUNCHES & DRIFTS	4
PUSH BUTTON SWITCHES	249
PUSH FIT FITTINGS	316, 317
PUSH PLATES	137
PUTTY KNIVES	221
PVC - DWV FITTINGS	312, 313
PVC - PRESSURE FITTINGS	309-311
PVC - S&D FITTINGS	313
PVC CONDUIT	257
PVC CONDUIT BOX COVERS	256
PVC CONDUIT ELEC. BOXES	255
PVC CONDUIT FITTINGS	260, 261
PVC CUTTERS	328
PVC PRESSURE PIPE	321
PVC SCH 80 PRESSURE FITTINGS	311, 312
PVC-DWV PIPE	321

## R

RAINSUITS	52
RANGE BAKE ELEMENTS	337
RANGE BROIL ELEMENTS	337
RANGE DRIP PANS	337
RANGE KNOBS	337, 338
RANGE TOP BURNERS	337
RANGE TRIM RINGS	337
RAT & MOUSE BAITS	355, 356
RATCHET HANDLES	39
RAZOR SCRAPERS & BLADES	221, 222
REBAR CUTTERS / BENDERS	33
RECESSED LIGHT HOUSING	241
RECESSED RETROFIT LED	241
RECIP SAW SPECIALTY BLADES	100
RECIPROCATING SAW BLADE SETS	100
RECIPROCATING SAW BLADES	99, 100
REDUCED SHANK BITS	81
REFRIGERATOR WATER FILTERS	286, 287
REFUSE CONTAINERS	336
REPAIR TAPES	219
REPLACEMENT KNOBS	377
RIGID CONDUIT FITTINGS	259
RIP FENCES	97
RIP HAMMERS - FIBERGLASS	1
RIP HAMMERS - STEEL	1, 2
RIP HAMMERS - WOOD	1
ROBE HOOKS	157
ROLL VALLEY / FLASHINGS	381
ROLLER COVER & FRAME COMBO	191
ROLLER COVER - FOAM	188
ROLLER COVER - KNIT FABRIC	187, 188
ROLLER COVER - LAMB	188
ROLLER COVER - MICROFIBER	188
ROLLER COVER - MOHAIR	188
ROLLER COVER - SPECIALTY	189
ROLLER COVER - WOVEN FABRIC	188
ROLLER TRAY LINERS	190
ROLLING DOOR HARDWARE SETS	140
ROOF BRACKETS	230
ROOF CEMENTS	204
ROOF COATINGS	203
ROOF REPAIR ACCESSORIES	204
ROOF VENTILATORS	383
ROOFERS SHOVELS / RIPPERS	342
ROPE CAULK	215
ROPE HOOKS / CLEATS	131
ROPE PULLEYS	131
ROSIN PAPER	382
ROTARY SWITCHES	250
ROTARY TOOL ACCESSORIES	74

ROUND TAPER FILES - CARDED	10
ROUTER BITS - 1/4 IN CARBIDE	101
ROUTER BITS 1/2 IN CARBIDE	101
RUBBER & FOAM FLOATS	15
RUBBERIZED PLASTIC COATING	173, 174
RUBBING BRICKS	16
RUST REMOVERS/STRIPPERS	198
RV CLEANING SUPPLIES	366
RV ELECTRICAL	365
RV HARDWARE	365
RV HOUSEWARES	366
RV PLUMBING	365
RV PROPANE HOOK UP	365

## S

SADDLE - WOOD	142
SADDLE -ALUMINUM	142
SAFETY CONES	50
SAFETY COVERALLS	48
SAFETY FENCE	379
SAFETY FLAGS & BANNERS	363
SAFETY GATES/PORCH GATES	155
SAFETY GLASSES - ASSORTED	46
SAFETY GLASSES - BIFOCAL	46
SAFETY GLASSES - CLEAR	45
SAFETY GLASSES - MIRROR	46
SAFETY GLASSES - TINTED	46
SAFETY GLASSES ACCESSORIES	46
SAFETY GOGGLES	46, 47
SAFETY HARNESS ATTACHMENTS	49
SAFETY HARNESSES	49
SAFETY HASPS	169, 170
SAFETY TAPES	220
SAFETY VESTS	47, 48
SAFETY WORK SHIRTS	48
SAND /SAND MIXES	203
SANDING BELT CLEANING STICKS	106
SANDING BELTS - BULK	105
SANDING BELTS - CARDED	106
SANDING BLOCKS	224
SANDING DISCS - ADHESIVE BACK	105
SANDING DISCS - HOOK & LOOP	105, 106
SANDING DISCS - PAINT & RUST	105
SANDING SHEETS - ADHESIVE BACK	106
SANDING SHEETS - CLIP ON	106
SANDING SPONGES	224, 225
SAW BLADES - ABRASIVE MASONRY	97
SAW BLADES - CARBIDE COMBO/RIP	95
SAW BLADES - DADO	96
SAW BLADES - DIAMOND SEGMENTED	97
SAW BLADES - DIAMOND TURBO RIM	96, 97
SAW BLADES - FIBER CEMENT CUT	96
SAW BLADES - METAL CUTTING	96
SAW BLADES - SPECIALTY CUT	96
SAW BLADES - STEEL FINISH CUT	95
SAW BLADES- ABRASIVE METAL CUT	97
SAW BLADES- CARBIDE FINISH CUT	95
SCAFFOLD ACCESSORIES	230
SCAFFOLD EXTENSIONS	229
SCAFFOLD GUARD RAILS	229
SCAFFOLD OUTRIGGERS	230
SCAFFOLD SIDE BRACKETS	229
SCOOPS	342
SCREEN DOOR/WINDOW REPAIR	148, 149
SCREEN DOOR CHAINS	137
SCREEN DOOR CLOSERS	138
SCREEN DOOR GRILLS	138
SCREEN DOOR SPRINGS	138
SCREEN SPLINE	150, 151

SCREEN TOOLS . . . . .	151	SINK FAUCET HOLE COVERS . . . . .	297
SCREEN WINDOW FRAME . . . . .	149	SINK FAUCET SUPPLY LINES . . . . .	305
SCREEN WIRE - FIBERGLASS . . . . .	149, 150	SINK GASKETS & WASHERS . . . . .	297
SCREEN WIRE - METAL . . . . .	149	SINK INSTALLATION KITS & PARTS . . . . .	296
SCREEN WIRE - PET PROOF . . . . .	150	SINK SPRAYERS . . . . .	296
SCREEN WIRE - SOLAR . . . . .	150	SINK STRAINER BASKET ASSEMBLYS . . . . .	296, 297
SCREW EYES - ZP . . . . .	167	SLED RUNNERS . . . . .	15
SCREW HOOKS . . . . .	172	SLIM TAPER FILES - CARDED . . . . .	10
SCREW PILOTS- COUNTERSINKS . . . . .	86	SLIP HOOKS . . . . .	126
SCREWDRIVER BIT SETS . . . . .	91	SLIP JOINT WASHERS & NUTS . . . . .	304
SCREWDRIVER BITS - DRYWALL . . . . .	90, 91	SLOTTED-CARDED . . . . .	36
SCREWDRIVER BITS - PHILLIPS . . . . .	88, 89	SMALL ENGINE FUEL ADDITIVES . . . . .	349
SCREWDRIVER BITS - SLOTTED . . . . .	89	SMALL ENGINE OIL/ADDITIVES . . . . .	349
SCREWDRIVER BITS - SQUARE . . . . .	90	SNAPS . . . . .	129
SCREWDRIVER BITS - TORX . . . . .	90	SNIPS - AVIATION . . . . .	34
SCREWDRIVER BITS- DOUBLE ENDED . . . . .	89	SNIPS - TINNERS . . . . .	34
SCREWDRIVER BITS TUBS - BULK . . . . .	89, 90	SNOW FENCE . . . . .	361
SCREWDRIVERS - FOLDING . . . . .	37	SNOW PUSHERS . . . . .	356
SCREWDRIVERS - MULTI BIT . . . . .	37	SNOW SCOOP SHOVELS . . . . .	356
SCREWDRIVERS - RATCHET . . . . .	37	SNOW SHOVEL / PUSHER COMBO . . . . .	356
SCREWDRIVERS - TORX . . . . .	37	SNOW SHOVELS . . . . .	356
SCROLL SAWS . . . . .	74	SNOW THROWERS - GAS . . . . .	356
SDRIVER & NUTDRIVER BIT SETS . . . . .	91	SOAKER HOSE . . . . .	352
SDRIVER BIT HOLDERS & GUIDES . . . . .	91, 92	SOAP DISHES . . . . .	281
SDRIVER BITS- SECURITY/SPECIAL . . . . .	91	SOAP DISPENSERS . . . . .	289
SDS PERCUSSION BIT SETS . . . . .	84	SOCKET ADAPTERS . . . . .	39, 92
SDS PERCUSSION BITS . . . . .	83, 84	SOCKET CLIP RAILS . . . . .	42
SEAM BINDER . . . . .	144	SOCKET EXTENSIONS . . . . .	39
SECURITY CHAINS / CABLES . . . . .	155	SOCKET SETS-METRIC . . . . .	43
SELF FEED BIT SETS . . . . .	84	SOCKET SETS-MISC . . . . .	43
SELF FEED BITS & ACCESSORIES . . . . .	84	SOCKET SETS-SAE . . . . .	42, 43
SELF FUSING TAPES . . . . .	219	SOCKET SETS-SAE/METRIC . . . . .	43
SENSOR / PHOTO CONTROLS . . . . .	251	SOCKET UNIVERSAL JOINTS . . . . .	40
SEPTIC TANK CLEANER . . . . .	307	SOCKETS - 1/2 DR METRIC . . . . .	41
SERVICE ENTRANCE FITTINGS . . . . .	261	SOCKETS - 1/2 DR SAE . . . . .	40, 41
SHARPENING STONES . . . . .	11	SOCKETS - 1/4 DR METRIC . . . . .	41
SHEATHING TAPES . . . . .	218	SOCKETS - 1/4 DR SAE . . . . .	40
SHEET STOCK & GRILL SHEETS . . . . .	133	SOCKETS - 3/8 DR METRIC . . . . .	41
SHELF BRACKETS . . . . .	162	SOCKETS - 3/8 DR SAE . . . . .	40
SHELF BRACKETS - HEAVY DUTY . . . . .	162, 163	SOCKETS - IMPACT - 1/2 DR SAE . . . . .	42
SHELF SUPPORTS . . . . .	163	SOCKETS - IMPACT - 1/2 METRIC . . . . .	42
SHELLAC BASED & ALCOHOL BASED . . . . .	174	SOCKETS - IMPACT - 3/8 DR SAE . . . . .	41
SHELLACS . . . . .	181	SOCKETS - IMPACT - 3/8 METRIC . . . . .	42
SHIMS . . . . .	381, 382	SOLDER . . . . .	62
SHINGLE HATCHETS/HAMMERS . . . . .	2	SOLDER GUNS & IRONS . . . . .	61
SHOE COVERS . . . . .	48	SOLDERING & WELDING GASES . . . . .	61
S-HOOKS - ZP . . . . .	168	SOLDERING ABRASIVES . . . . .	328
SHOP SCISSORS / SHEARS . . . . .	34	SPACKLING . . . . .	201
SHOP VACUUMS - CORDLESS . . . . .	77	SPADE BIT EXTENSIONS . . . . .	85
SHOWER CURTAINS & ACCESSORIES . . . . .	282	SPADE BIT SETS . . . . .	85
SHOWER DOOR REPAIR PARTS . . . . .	140	SPECIALTY BATTERY/BATTERIES . . . . .	275
SHOWER DRAINS . . . . .	285	SPECIALTY BULBS . . . . .	235
SHOWER FAUCETS - SINGLE HANDLE . . . . .	288	SPECIALTY CARTRIDGES . . . . .	210
SHOWER HEAD PARTS & ACCESS . . . . .	283, 284	SPECIALTY FARM . . . . .	127
SHOWER HEADS - COMBO / DUAL . . . . .	283	SPECIALTY FAUCETS . . . . .	289
SHOWER HEADS - FIXED . . . . .	283	SPECIALTY GFCI-ROCKER PLATES . . . . .	245
SHOWER HEADS - HAND HELD . . . . .	283	SPECIALTY RECEPTACLE PLATES . . . . .	244
SHOWER RODS & HOLDERS . . . . .	282	SPECIALTY SAWS . . . . .	6
SHRUB RAKES . . . . .	343	SPECIALTY SHOVELS . . . . .	342
SIDEWALK SCRAPERS / CHISELS . . . . .	356	SPECIALTY SWITCH PLATES . . . . .	244
SIDING & GUTTER TOOLS . . . . .	21	SPEEDER HANDLES . . . . .	39
SIGN ACCESSORIES . . . . .	162	SPIKE / STAKE FLOOD LIGHTS . . . . .	239
SILICONE ADHESIVE . . . . .	208	SPINNER HANDLES . . . . .	39
SINGLE ENDED COMPACT BULBS . . . . .	234	SPIRAL - BI PIN LOCK BULBS . . . . .	237
SINGLE OUTLET . . . . .	245	SPIRAL BULBS . . . . .	236
SINGLE POLE SWITCHES . . . . .	247	SPIRAL SAW CUT-OUT BITS . . . . .	101
SINGLE RECEPTACLES . . . . .	246	SPLASH BLOCKS . . . . .	383
SINK DISPOSAL PARTS/ACCESS . . . . .	286	SPLINE PERCUSSION BITS . . . . .	84
SINK DISPOSALS . . . . .	286	SPRAY ADHESIVES . . . . .	209
SINK DRAIN STRAINERS . . . . .	297	SPRAY GUNS . . . . .	118

## 418 - Product Index

SPRAY HANDLES/EQUIPMENT . . . . .	179	STRIP FRAMING NAILS -28-36 DEG. . . . .	119
SPRAY PAINTS - CAMOUFLAGE . . . . .	177	STRIP FRAMING NAILS-28DEG WIRE. . . . .	119
SPRAY PAINTS - EPOXY. . . . .	178	STRIP METAL CONNECTOR NAILS . . . . .	120
SPRAY PAINTS - FOR PLASTIC. . . . .	175, 176	STRIPPER ACCESSORIES . . . . .	199
SPRAY PAINTS - HAMMERED. . . . .	177	STRIPPING & FINISHING PADS. . . . .	225
SPRAY PAINTS - HIGH HEAT . . . . .	178	STUCCO PATCH & REPAIR. . . . .	202
SPRAY PAINTS - IMPLEMENT. . . . .	177	STUCCO TAPES. . . . .	217
SPRAY PAINTS - MARKING . . . . .	177, 178	STUD / METAL FINDERS . . . . .	24
SPRAY PAINTS - METALLIC . . . . .	176	STYRENE - S&D FITTINGS . . . . .	314
SPRAY PAINTS - MULTI PURPOSE. . . . .	175	SUPER GLUE . . . . .	207
SPRAY PAINTS - PRIMER . . . . .	179	SUPPLY ADAPTERS & CONNECTORS . . . . .	306
SPRAY PAINTS - SAFETY . . . . .	179	SUPPLY CONE WASHERS / NUTS. . . . .	294
SPRAY PAINTS - SPECIALTY. . . . .	178	SUPPLY LINE VALVES - COMPRESSI . . . . .	326, 327
SPRAY PAINTS - STONE EFFECT . . . . .	178	SUPPLY LINE VALVES - CPVC TRAN . . . . .	327
SPRAY PAINTS - STRIPING . . . . .	178	SUPPLY LINE VALVES - IP THREAD. . . . .	326
SPRAY PAINTS - TEXTURED . . . . .	177	SUPPLY LINE VALVES - PEX. . . . .	327
SPRAY PAINTS- RUST INHIBITOR. . . . .	176, 177	SUPPLY LINE VALVES - PUSH FIT. . . . .	327
SPRAY SOCKS. . . . .	48	SUPPLY LINE VALVES - SOLDER. . . . .	327
SPRAY STAIN KILLERS . . . . .	174	SURFORM TYPE TOOLS. . . . .	9
SPRAYER PARTS . . . . .	351	SURGE PROTECTORS . . . . .	274
SPRING CLAMPS . . . . .	57	SURGE PROTECTORS / USB CHARGE . . . . .	274
SPRINKLERS . . . . .	353	SURVEYING TOOLS . . . . .	24
SQUARE ELECTRICAL BOX COVERS . . . . .	256	SWITCH/RECEPTACLE COMBOS . . . . .	248
SQUARE ELECTRICAL BOXES. . . . .	254	SWITCH / RECPT PLATE SEAL . . . . .	147
SQUARES - FLAT. . . . .	25	SWITCH COMBOS . . . . .	248
SQUARES - BEVEL . . . . .	26		
SQUARES - COMBO . . . . .	26	<b>T</b>	
SQUARES - OTHER . . . . .	26	T12 BULBS. . . . .	237, 238
SQUARES - SPEED TYPE . . . . .	25	T5 / T4 BULBS. . . . .	237
SQUARES - TRY . . . . .	26	T8 BULBS . . . . .	237
STAINING ACCESSORIES . . . . .	193	TACK CLOTHS . . . . .	195
STAIR EDGING . . . . .	145	TAMPERS . . . . .	345
STAIR GAUGES . . . . .	26	TANK BALLS / FLAPPERS. . . . .	299, 300
STANDARD BLANK PLATES . . . . .	243	TANK LEVERS. . . . .	300, 301
STANDARD BULBS. . . . .	233	TANK SPRAYERS . . . . .	351
STANDARD COMBO PLATES. . . . .	244	TAPE MEASURES / TAPE RULES. . . . .	23
STANDARD GFCI/DECOR PLATES. . . . .	244	TAPE MEASURES-SAE/ METRIC. . . . .	23
STANDARD RECEPTACLE PLATES. . . . .	243	TEE HINGES / T-HINGE. . . . .	169
STANDARD SWITCH PLATES . . . . .	243	TELEPHONE ACCESSORIES . . . . .	278
STAPLE GUNS - MEDIUM CROWN. . . . .	114	TELEPHONE CORDS/WIRE . . . . .	278
STAPLE GUNS - NARROW CROWN. . . . .	114	TERMINAL / GROUND BARS. . . . .	253
STAPLE GUNS-ELECTRIC . . . . .	58	TESTERS & METERS . . . . .	363
STAPLE GUNS-HAMMER . . . . .	58	THATCHING RAKES . . . . .	343
STAPLE GUNS-HAND . . . . .	57, 58	THERMOCOUPLES & GENERATORS . . . . .	331
STAPLES. . . . .	58	THINNERS . . . . .	197
STAPLES - FLOORING . . . . .	122	THREADLOCKING COMPOUNDS. . . . .	209
STAPLES - MEDIUM CROWN . . . . .	122	THRESHOLD REPLACEMENT VINYL . . . . .	143
STAPLES - NARROW CROWN . . . . .	121	TIE WIRE / TOOLS. . . . .	380
STAPLING SUPPLIES . . . . .	373	TILE CUTTING & ACCESSORIES. . . . .	20
STATIONARY TOOL STANDS. . . . .	77	TILE GROUT FLOATS . . . . .	21
STEEL INSERT FITTINGS. . . . .	314	TILE GROUT SPONGES. . . . .	21
STEEL PIPE FITTINGS- BLACK. . . . .	320, 321	TILE SAWS . . . . .	71
STEEL PIPE FITTINGS-GALVANIZED. . . . .	319, 320	TILE SAWS AND BLADES . . . . .	20
STEEL WOOL. . . . .	223	TILE SETTER TROWELS. . . . .	20
STEM CASTERS . . . . .	157	TILE TOOL ACCESSORIES . . . . .	21
STENCIL SETS. . . . .	162	TIMBER / HARDWOOD OIL . . . . .	181
STEP - ALUMINUM. . . . .	225	TIMERS - OUTDOOR. . . . .	250
STEP - FIBERGLASS . . . . .	225, 226	TIMERS - PLUG IN . . . . .	250
STEP DRILL BITS . . . . .	82	TISSUE HOLDERS. . . . .	281
STONE RAKES . . . . .	344	TITANIUM DRILL BIT SETS. . . . .	80
STOP VALVES - PEX. . . . .	325	TITANIUM DRILL BITS . . . . .	80
STOP VALVES - PUSH FIT . . . . .	325	TOGGLE SWITCHES . . . . .	250
STORAGE / PARTS ORGANIZERS. . . . .	56	TOILET BOLTS & WASHERS. . . . .	302
STORAGE HOOKS . . . . .	165	TOILET BOWLS - ELONGATED . . . . .	290
STRAIGHT RULES / YARDSTICKS. . . . .	23	TOILET COMBO UNITS - ELONGATED . . . . .	290
STRAP HINGES . . . . .	169	TOILET COMBO UNITS - ROUND . . . . .	290
STRAPPING CART & SUPPLIES . . . . .	371	TOILET SEAT REPAIR. . . . .	301
STRIKE REINFORCERS . . . . .	135	TOILET SEATS - PLASTIC / ROUND. . . . .	286
STRIKES / CATCHES. . . . .	137	TOILET SEATS - WOOD / ROUND . . . . .	285
STRIP FRAMING NAILS -20-22 DEG. . . . .	119		

TOILET SEATS - WOOD /ELONGATED . . . . .	285	VISES . . . . .	57
TOILET SEATS -PLASTIC/ELONGATE . . . . .	286	<b>W</b>	
TOILET SUPPLY LINES. . . . .	305, 306	WALL / AC PHONE CHARGERS . . . . .	278
TOILET TANK REPAIR . . . . .	300	WALL & FLOOR FLANGES . . . . .	304
TOILET TANKS . . . . .	290	WALL & MOULDING SCRAPERS . . . . .	221
TOOL APRONS . . . . .	54	WALL CHANNEL- WIREMOLD. . . . .	263
TOOL APRONS - CANVAS . . . . .	54	WALLPAPER REMOVERS . . . . .	231
TOOL BAGS. . . . .	55	WALLPAPER TOOLS. . . . .	231
TOOL BATTERIES - 12V . . . . .	73	WASHERS / REDUCERS. . . . .	262
TOOL BATTERIES - 14.4V . . . . .	73	WASHERS / SCREWS / GASKETS . . . . .	295, 296
TOOL BATTERIES - 18V . . . . .	73	WASHERS & GASKETS . . . . .	300
TOOL BATTERIES - 20V . . . . .	73	WASTEBASKETS. . . . .	336
TOOL BELTS. . . . .	55	WATER HEATER CONNECTORS. . . . .	323
TOOL BOXES. . . . .	55, 56	WATER HEATER DRAIN VALVES. . . . .	324
TOOL CARRIERS . . . . .	55	WATER HEATER GAS CONTROLS . . . . .	324
TOOL CARTS . . . . .	56	WATER HEATER REPAIR KITS . . . . .	324
TOOL HOLDERS. . . . .	55, 165	WATER HEATER THERMOSTATS. . . . .	324
TOOL POUCHES . . . . .	54	WATERING TIMERS . . . . .	353
TOOL SUSPENDERS. . . . .	55	WATERPROOF MEMBRANES & ACCESSO . . . . .	381
TOOTHBRUSH / TUMBLER HOLDERS . . . . .	281	WAX RINGS . . . . .	301
TORCH ACCESSORIES - SOLDER . . . . .	61	WEATHER SEAL TAPE. . . . .	148
TORCH HEADS. . . . .	61	WEATHERPROOF BOXES . . . . .	263
TORCH KITS - SOLDER . . . . .	61	WEATHERPROOF COVERS . . . . .	263
TORCH WELDING SUPPLIES . . . . .	63, 64	WEATHERPROOF DUCT TAPES. . . . .	217
TORQUE HANDLES . . . . .	39	WEATHERPROOF LAMPHOLDERS. . . . .	263, 264
TOWEL BARS. . . . .	281	WEATHERSTRIPPING . . . . .	147
TOWEL RINGS. . . . .	281	WEATHERSTRIPPING TAPE . . . . .	146, 147
T-PLATES . . . . .	171	WEDGES . . . . .	346
TRANSPARENT TAPE . . . . .	373	WEED BURNER TORCHES & ACCESS. . . . .	354
TRENCHING SHOVELS . . . . .	341	WEED CUTTERS/GRASS CUTTERS . . . . .	345
TRIM & LOCK HOLE COVERS . . . . .	135	WEED KILLER - READY TO USE . . . . .	354
TRIM COVER & FRAME COMBO. . . . .	191	WEED TRIMMER LINE. . . . .	349
TRIM ROLLER COVER - FABRIC . . . . .	189	WEED TRIMMER PARTS . . . . .	349
TRIM ROLLER FRAMES. . . . .	191	WEEDERS. . . . .	344
TRIM ROLLER SETS. . . . .	190	WELDED RINGS. . . . .	129
TRIM WAND PAINT PADS . . . . .	192	WELDING ACCESSORIES . . . . .	64
TRIMMER PAINT PAD . . . . .	192	WELDING CABLE. . . . .	63
TUB & SHOWER FAUCETS - DUAL . . . . .	289	WELDING ELECTRODES . . . . .	66
TUB & SHOWER FAUCETS - SINGLE. . . . .	288	WELDING GLOVES. . . . .	66
TUB DRAINS & ACCESSORIES. . . . .	284	WELDING HELMETS & CAPS. . . . .	65
TUB FILLER FAUCETS . . . . .	289	WELDING LENSES & PLATES. . . . .	66
TUB GASKETS & WASHERS . . . . .	285	WELDING LIGHTERS AND STRIKERS. . . . .	64
TUB SPOUTS . . . . .	284	WELDING RECEPTACLES AND PLUGS . . . . .	63
TUBING & WRAPS . . . . .	267	WELDING SAFETY GOGGLES & GLASS . . . . .	65
TUBULAR DRAIN - METAL . . . . .	303	WELDING SOAPSTONES & MARKERS . . . . .	65
TUBULAR DRAIN - PLASTIC . . . . .	302, 303	WELDING WIRE . . . . .	66
TUBULAR VINTAGE BULBS. . . . .	233	WELL PUMP REPAIR PARTS . . . . .	328
TUCK POINT TROWELS. . . . .	13	WELL PUMPS - SUBMERSIBLE . . . . .	328
TURNBUCKLES - ZP . . . . .	168	WET & DRY SHEET. . . . .	223, 224
TV / CABLE PLATES . . . . .	245	WHITE GLUE . . . . .	207
TWO PIN BULBS . . . . .	234, 237	WIFI / SMART RECEPTACLES . . . . .	247
		WIFI / SMART SWITCHES & CONTRO. . . . .	249
<b>U</b>		WINDOW /DOOR FLASHING TAPE . . . . .	380
U-BOLTS - ZP. . . . .	168	WINDOW /DOOR INSULATION . . . . .	147, 148
URINALS . . . . .	290	WINDOW GLAZING COMPOUND . . . . .	201
UTILITY/FOLDING STEP STOOLS . . . . .	226	WINDOW LOCKS. . . . .	148
UTILITY / HANDY ELEC. BOXES. . . . .	254	WIPES . . . . .	336
UTILITY ELECTRICAL BOX COVERS . . . . .	256	WIRE BRUSHES . . . . .	222
UTILITY FAUCETS. . . . .	289	WIRE CLAMPS/CLIPS . . . . .	268
UTILITY HINGES. . . . .	169	WIRE CUP BRUSHES . . . . .	107
UTILITY VENTS / EXHAUST VENTS . . . . .	383	WIRE MANAGEMENT KITS . . . . .	269
		WIRE STRIPPERS & CRIMPING TOOL. . . . .	276
<b>V</b>		WIRE TERMINAL ENDS . . . . .	265-267
VEGETATION KILLER - READY TO U . . . . .	354	WIRE WHEEL BRUSHES. . . . .	108
VENTILATED SHELVING ACCESSORI. . . . .	163	WIREBRUSHES AND CLEANERS. . . . .	65
VINYL TOP - WOOD. . . . .	143	WIRELESS OUTDOOR LIGHTING . . . . .	239
VINYL TOP - ALUMINUM. . . . .	142	WIRENUTS / CONNECTORS. . . . .	264
VINYL TUBING. . . . .	325	WOOD & PELLET STOVE ACCESSORIE. . . . .	329

## 420 - Product Index

---

WOOD CHISEL SETS . . . . .	9
WOOD CHISELS . . . . .	8, 9
WOOD CLEANERS & BRIGHTENERS . . . . .	197
WOOD FILLERS . . . . .	199
WOOD FLOATS . . . . .	15
WOOD GLUE . . . . .	207
WOOD REPAIR . . . . .	199
WOOD TOUCH UP . . . . .	199
WORK BENCH / JOBSITE BLOWERS . . . . .	77
WORK LIGHTS . . . . .	274
WRECKING BARS . . . . .	3
WRENCH SETS-METRIC . . . . .	38
WRENCH SETS-SAE . . . . .	38
WRENCHES - ADJUSTABLE . . . . .	34, 35
WRENCHES-COMBO METRIC . . . . .	38
WRENCHES-COMBO SAE . . . . .	38

### Y

YARD HYDRANT REPAIR . . . . .	326
YARD HYDRANTS . . . . .	326

### Z

ZIPPERED BAGS . . . . .	55
-------------------------	----