

**Asphalt Paving Level 1
First Time**

**Asphalt Paving Level 1
Renewal**

Begin

Begin

Must be taken and passed within 6 months of each other

Must be taken and passed within 6 months of each other

Pass CTQP Written Exam

Pass CTQP Proficiency Exam

Pass CTQP Written Exam

Pass CTQP Proficiency Exam

Have a Current Asphalt Paving Level 1 Qualification

Pass CTQP Written Exam

Pass CTQP Proficiency Exam

Have a Current Asphalt Paving Level 2 Qualification

Exam Provider Sends Exam Package for Grading

Exam Provider Sends Exam Package for Grading

Exam Provider Sends Exam Package for Grading

Exam Provider pays CTQP Qualification Exam Fees

Exam Provider pays CTQP Qualification Exam Fees

Exam Provider pays CTQP Qualification Exam Fees

Two Week Processing Time

CTQP Qualification Granted

CTQP Qualification Granted

CTQP Qualification Granted

Processing Time: Two Weeks

Qualification Start Date =
Most Recent Date of Passed Exam (Written or Proficiency)

Qualification End Date =
Five years from the date the Written Exam was passed

Qualification Start Date =
Most Recent Date of Passed Exam (Written or Proficiency)

Qualification End Date =
Five years from the date the Written Exam was passed

Qualification Start Date =
Matches the end date of the current qualification

Qualification End Date =
Five years after the start date

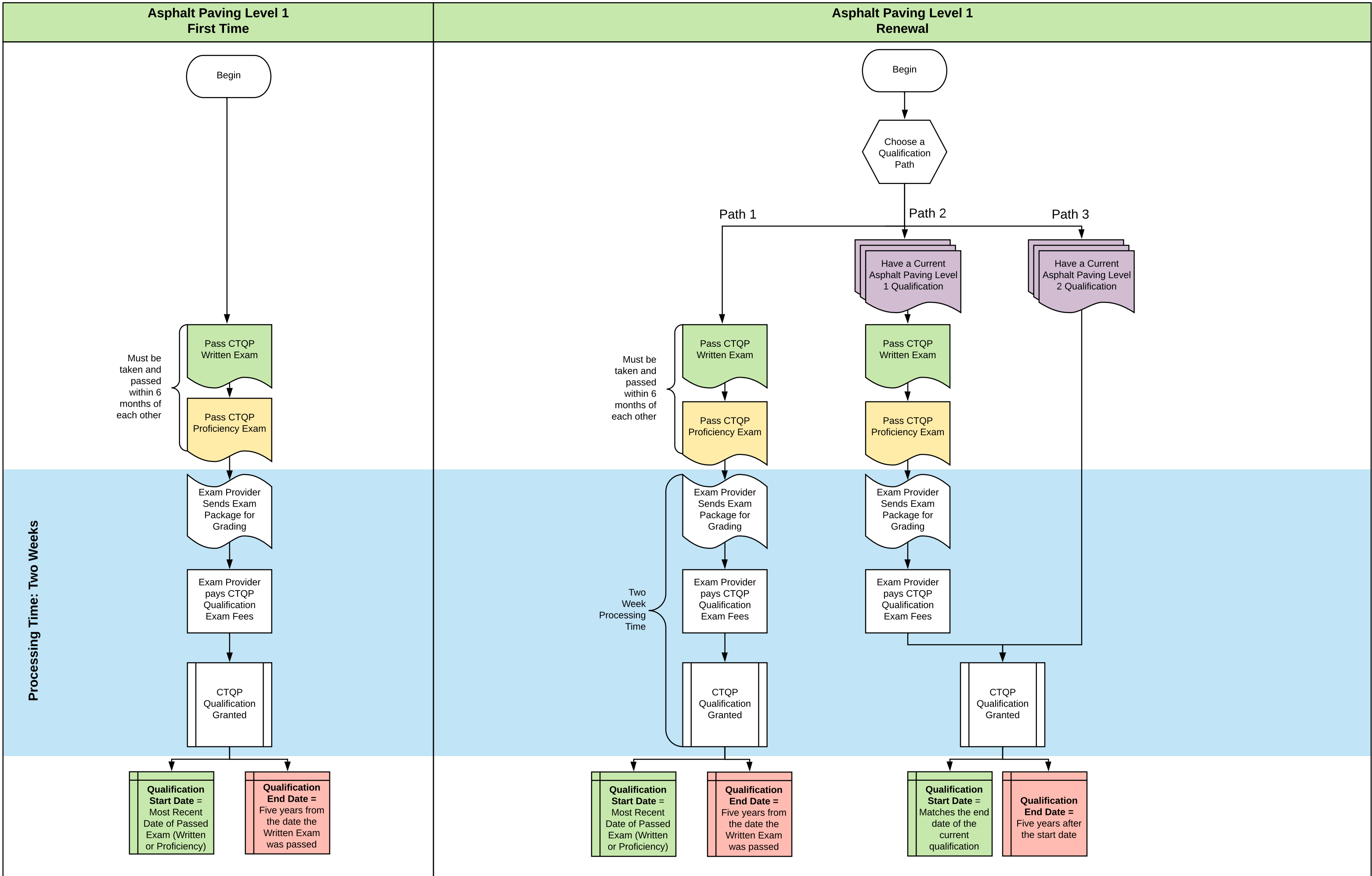

**Asphalt Paving Level 2
First Time**

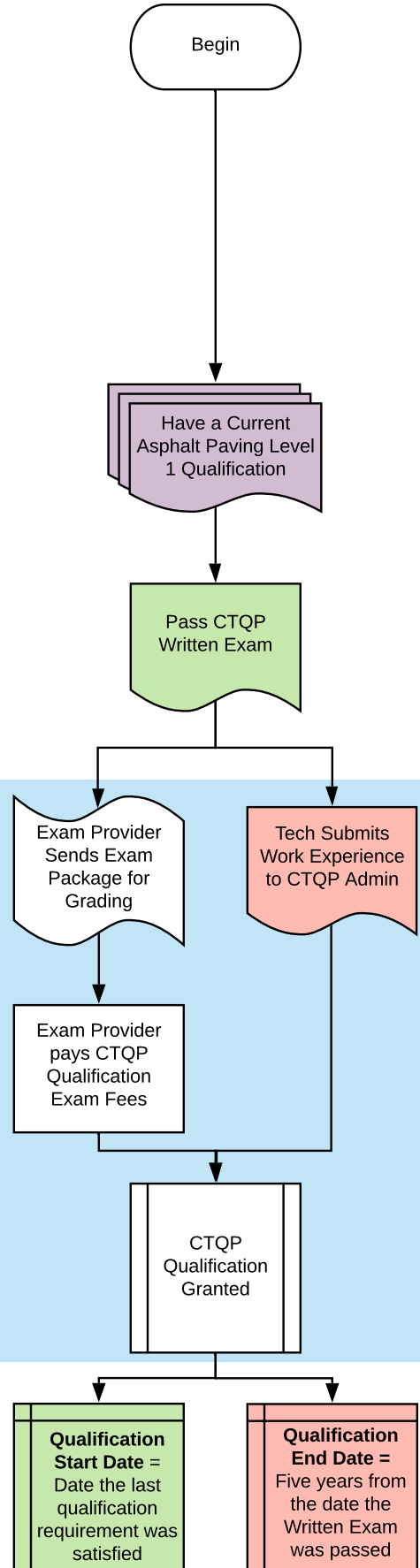

Processing Time: Two Weeks

**Asphalt Paving Level 2
Renewal**

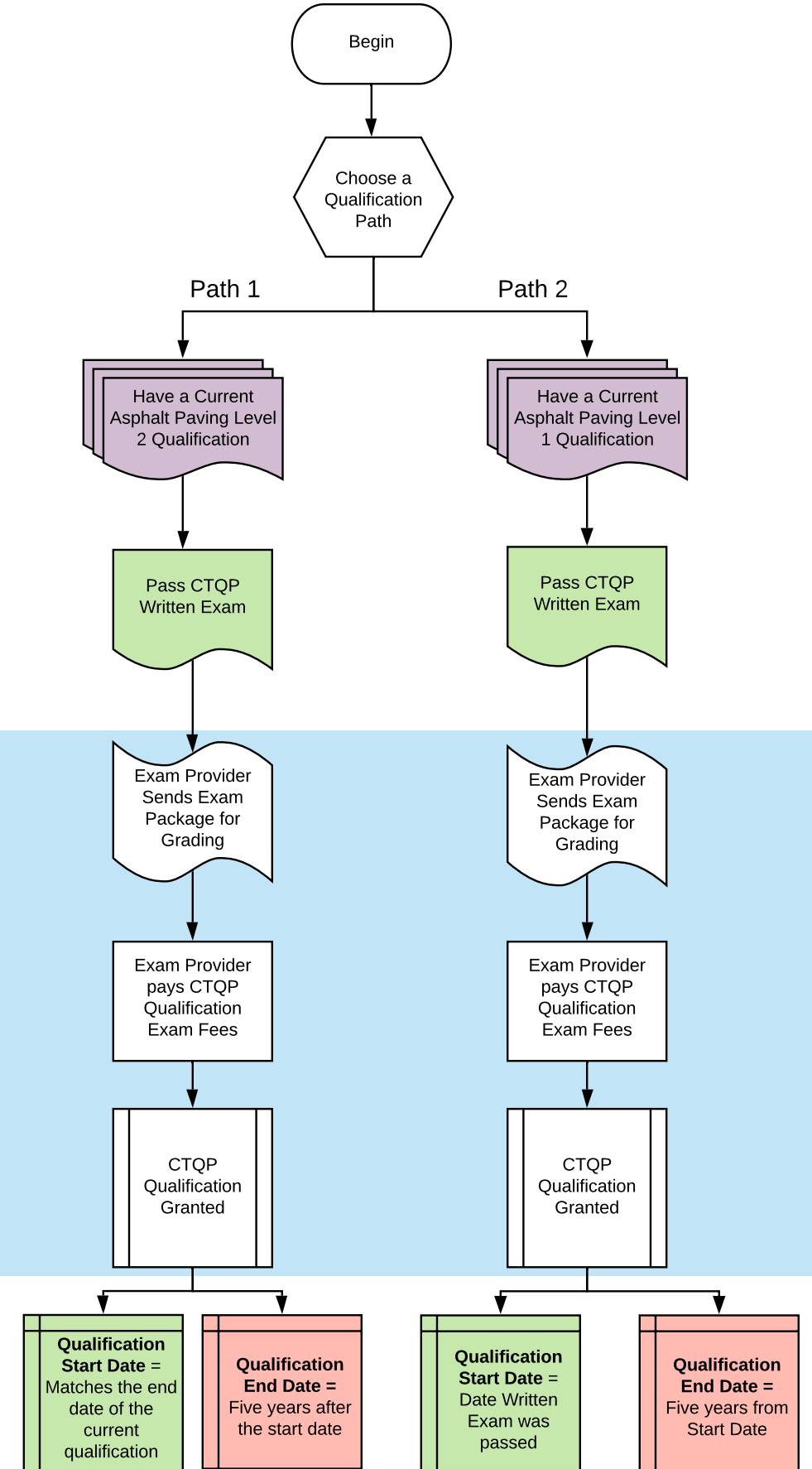

**Asphalt Plant Level 1
First Time**

**Asphalt Plant Level 1
Renewal**

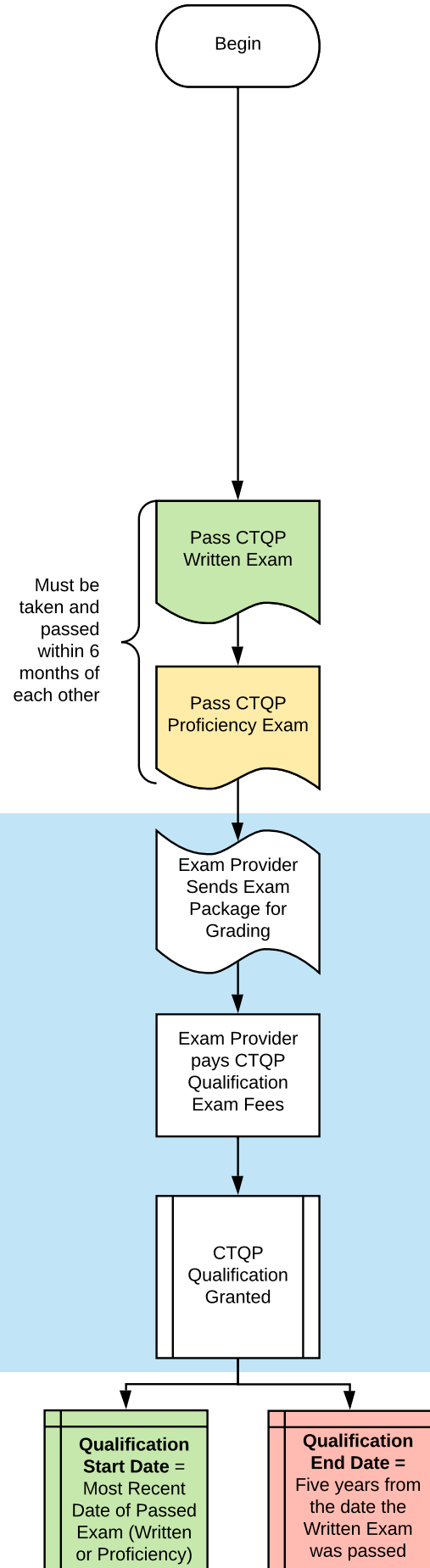

Processing Time: Two Weeks

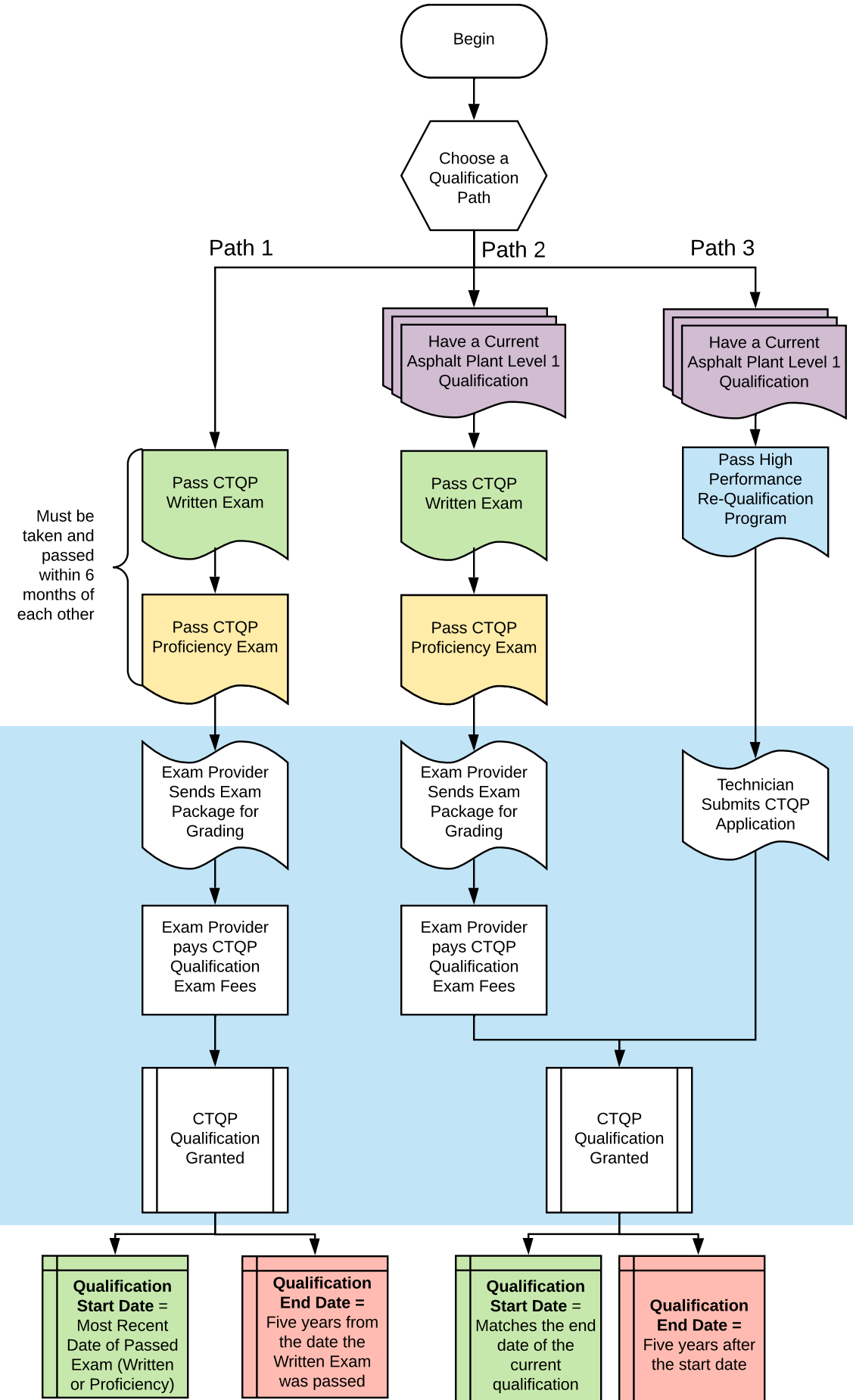

**Asphalt Plant Level 2
First Time**

Begin

Have a Current
Asphalt Plant Level 1
Qualification

Pass CTQP
Written Exam

Exam Provider
Sends Exam
Package for
Grading

Exam Provider
pays CTQP
Qualification
Exam Fees

Tech Submits
Work Experience
to CTQP Admin

CTQP
Qualification
Granted

**Qualification
Start Date =**
Date the last
qualification
requirement was
satisfied

**Qualification
End Date =**
Five years from
the date the
Written Exam
was passed

**Asphalt Plant Level 2
Renewal**

Begin

Choose a
Qualification
Path

Path 1

Path 2

Have a Current
Asphalt Plant Level 1
Qualification

Pass CTQP
Written Exam

Exam Provider
Sends Exam
Package for
Grading

Exam Provider
pays CTQP
Qualification
Exam Fees

CTQP
Qualification
Granted

**Qualification
Start Date =**
Date the last
qualification
requirement was
satisfied

**Qualification
End Date =**
Five years from
the date the
Written Exam
was passed

Have a Current
Asphalt Plant Level 2
Qualification

Pass CTQP
Written Exam

Exam Provider
Sends Exam
Package for
Grading

Exam Provider
pays CTQP
Qualification
Exam Fees

CTQP
Qualification
Granted

**Qualification
Start Date =**
Matches the end
date of the
current
qualification

**Qualification
End Date =**
Five years after
the start date

**Asphalt Mix Designer
First Time**

Begin

Have a Current
Asphalt Plant Level 1
Qualification

Pass CTQP
Written Exam

Exam Provider
Sends Exam
Package for
Grading

Exam Provider
pays CTQP
Qualification
Exam Fees

Tech Submits Work
Experience to
CTQP Admin

CTQP
Qualification
Granted

**Qualification
Start Date =**
Date the last
qualification
requirement was
satisfied

**Qualification
End Date =**
Doesn't expire

Processing Time: Two Weeks