



# 2020 CATALOG

## APPLICATION GUIDES



**INTENTIONALLY LEFT BLANK  
FOR TWO-PAGE VIEWING**



# ONE-STOP SHOP

## TOWING & TRUCK ACCESSORIES

CURT Group is a leading sales, marketing, engineering and distribution company of towing products and truck accessories for all types of vehicles, from passenger cars to commercial trucks. We stand for EXCELLENCE in our products and our associates. We aspire to be the industry LEADER by recognizing that the customer is KING and our associates are our greatest ASSET.

### OUR FAMILY OF BRANDS



CURT is a supplier of a complete line of towing products and the leading manufacturer of USA-made custom-fit trailer hitches.

[curtmfg.com](http://curtmfg.com)



LUVERNE is a leading manufacturer of functional aftermarket accessories for pickup trucks, commercial vans and SUVs.

[luvernetruck.com](http://luvernetruck.com)



RETRAC is a leading manufacturer of OEM and aftermarket mirrors and front-end protection for heavy-duty and medium-duty trucks.

[retracmirrors.com](http://retracmirrors.com)



ARIES is a fast-paced marketer and innovator of truck, Jeep, SUV and CUV accessories.

[ariesautomotive.com](http://ariesautomotive.com)



UWS is a leading manufacturer and designer of USA-assembled truck tool boxes.

[uwsta.com](http://uwsta.com)



## CUSTOMER-FIRST SERVICE

CURT Group is dedicated to a customer-first mentality. That means approaching each new challenge by thinking from the customer's perspective first.

Our goal is to offer our customers the best service, fastest order-fill, richest marketing resources and highest-quality products. One of our latest enhancements is CURT Group University. This tool is a comprehensive database for marketing literature, training presentations, videos and more.

Visit [uwsta.com](http://uwsta.com) to learn more!



We are a team of 1,000+ associates dedicated to thinking from the customer back.

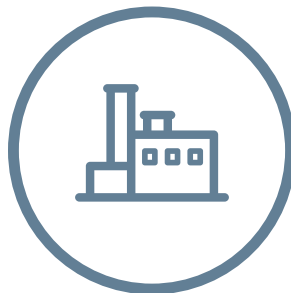

We manufacture products in Wisconsin, South Dakota, Florida and Mexico.



We ship from 12 regional warehouses across the United States and Canada.

**THINKING FROM THE CUSTOMER BACK**

# NEW PRODUCTS



**HAMMERHEAD-STYLE  
TRANSFER TANKS**

**84**



**63" SLIM-LINE LOW  
PROFILE CROSSOVER BOX**

**16**



**MATTE BLACK  
5TH WHEEL CHEST BOX**

**50**



**EXCLUSIVE DESIGN. EXCEPTIONAL STRENGTH.**

# **RIGIDCORE™ TECHNOLOGY** **HIGH-STRENGTH, FOAM-FILLED LID**

RigidCore™ is a patented lid technology used in most UWS boxes. We fill the lids of our boxes with a hardening, expanding foam material, sandwiched between two durable aluminum plates. Hidden from RigidCore™ technology greatly enhances the strength of the lid, far beyond that of a standard tool box.

## **ADVANTAGES OF RIGIDCORE™**



The foam-filled lid greatly enhances strength and overall structural integrity. It also helps prevent warping.



Because of its rigidity, the lid is highly resistant to binding, ensuring smooth opening and closing of the box.



Undetectable from the outside, the foam-filled lid is completely integrated with the box and hidden from view.



2019 Ford Ranger

# PRODUCT INDEX

ATV Tool Boxes	62
Cargo Carrier	106
Crossover Boxes, Application Guide	24
Crossover Boxes, Extra Wide	18
Crossover Boxes, Gull Wing	14
Crossover Boxes, Pull Handle	12
Crossover Boxes, Secure Lock	10
Crossover Boxes, Slim-Line	16
Crossover Boxes, Standard	20
Dog Boxes, Accessory Box	101
Dog Boxes, Northern	102
Dog Boxes, Southern	100
Drawer Truck Tool Boxes	78
Foot Lockers	56
Ladder Racks	107
Replacement Parts	108
Topside Truck Tool Boxes	66
Tote Boxes	56
Transfer Tanks, Aluminum Combo	86
Transfer Tanks, Aluminum L-Shaped	88

Transfer Tanks, Aluminum Rectangular	90
Transfer Tanks, Application Guide	92
Transfer Tanks, Hammerhead-Style	84
Transfer Tanks, Steel-Aluminum Combo	86
Transfer Tanks, Steel L-Shaped	88
Transfer Tanks, Steel Rectangular	90
Truck Fender Tool Boxes	70
Truck Side Tool Boxes	68
Underbody Tool Boxes	72
Utility Chest Boxes with Drawers	76
Utility Chests, 5th Wheel	50
Utility Chests, Cargo Carrier	52
Utility Chests, Notched	40
Utility Chests, Secure Lock Under Tonneau	38
Utility Chests, Standard	52
Utility Chests, Trailer Tongue	54
Utility Chests, Wedged	42
Utility Chests, Wedged, Application Guide	44
UTV Tool Boxes, Crossover	60
UTV Tool Boxes, Side Mount	60

# TABLE OF CONTENTS

## CROSSOVER TRUCK BOXES

Multiple sizes, styles, handle types, finishes and more

06 - 35

## UTILITY CHEST BOXES

Notched, wedged, 5th wheel, under tonneau, trailer tongue, totes

36 - 57

## UTV & ATV BOXES

UTV crossover, UTV side mount, ATV tool boxes

58 - 63

## SIDE MOUNT BOXES

Topside, truck side, truck fender, underbody

64 - 73

## DRAWER BOXES

Utility chest with drawers, drawer boxes, fender boxes

74 - 79

## TRANSFER TANKS

Combo, L-shaped, rectangular, hammerhead-style

80 - 97

## DOG BOXES

Northern, southern, one-door, two-door, accessories box

98 - 103

## ACCESSORIES

Cargo carrier, ladder rack, replacement parts

104 - 109

## MARKETING MATERIALS

Literature, catalog, banner, retail signage, display stand

110 - 112





# CROSSOVER TRUCK TOOL BOXES

**TOUGH. RELIABLE. WORK-READY.**

Crossover tool box in Chevrolet Silverado 2500 HD



# FEATURED PRODUCTS



## 63" slim-line boxes

New to our crossover tool box lineup is a 63" slim-line, low-profile box. It is available in bright aluminum or a gloss black powder coat finish.



## Secure Lock boxes

Secure Lock boxes have unique dual-locking handles for maximum security, as well as a removable BedRug™ liner for easy cleaning.



## Pull handle boxes

UWS crossover boxes with pull handles offer a uniquely comfortable grip when operating the lid, and they provide extra hand clearance.

# PRODUCT INDEX



**08**  
Crossover Box  
Overview



**10**  
Secure Lock  
Boxes



**12**  
Pull Handle  
Boxes



**14**  
Gull Wing  
Boxes



**16**  
Slim-Line  
Boxes



**18**  
Extra-Wide  
Boxes



**20**  
Standard  
Boxes

# CROSSOVER TRUCK TOOL BOXES



## KEY FEATURES

Patented RigidCore™ foam-filled lid to maximize strength and prevent binding

0.058" extra-thick, one-piece aluminum tub holds heavy tools and cargo

## Product Details

- Stainless steel lock handles for security and corrosion-resistant operation
- Connecting rod allows for convenient operation from driver or passenger side
- Widespread handles are easy to reach from either side of the truck
- Interior rod enclosure helps prevent bending or jamming of lock system
- MicroSeal™ gasket helps seal out moisture, dust and dirt
- Lid self-opens for convenient operation and loading (Secure Lock is self-closing)
- Built-in screwdriver holders for easy organization (select models)
- Sliding tray and built-in tool trays for convenient small item storage and retrieval
- Multiple box sizes available for a custom fit on each truck application
- Easy to install with pre-drilled mounting slots and included hardware
- Multiple styles available, see the product index on page 7 for details
- [See page 24 for application information](#)



TBS-60

TBS-60-BLK

## Finishes & Materials



**Finish:**  
Bright  
aluminum

**Material:**  
Aluminum  
alloy



**Finish:**  
Gloss  
black

**Material:**  
Aluminum  
alloy

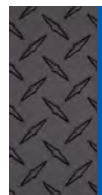

**Finish:**  
Matte  
black

**Material:**  
Aluminum  
alloy

# CROSSOVER BOX CONFIGURATION OPTIONS

Most boxes available with a combination of the options listed below

## Profile Options

### Standard



Top portion of the tool box overhangs the bed rails to maximize space (pgs 14, 16, 18, 20)

### Low



Built lower on the bed rail for a better view out the rear window (pgs 10, 12, 16, 20)

## Handle Options

### Secure Lock



Easy-to-operate, dual-locking twist handles for strength and security (pg 10)

### Pull



Stainless steel handles provide more clearance for easier opening (pg 12)

### Paddle



Standard handle type on most of our tool boxes, opens by pulling outward (pgs 14, 16, 18, 20)

## Lid Options

### Single



Standard lid type for most of our tool boxes, opened facing the truck bed (pgs 10, 12, 16, 18, 20)

### Gull Wing



Features two single lids for convenient half-box access (pg 14)

### Lid Rail



Lid rail provides a reliable anchor for tying down cargo on top (pgs 10, 20)

## Tub Options

### Standard



Tub type for most of our tool boxes, featuring a rectangular shape (pgs 10, 12, 14, 16, 18, 20)

### Deep

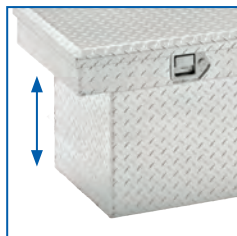

Built extra-low for max space. Available with other tub options (pgs 10, 14, 16, 18, 20)

### Angled

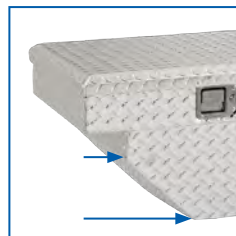

Accommodates unique bed sizes and wheel well shapes (pgs 10, 20)

### Slim-Line



Designed for mid-sized trucks with limited space in front of the wheel wells (pg 16)

### Extra-Wide



Extra box width provides maximum storage area for tools and equipment (pg 18)

# SECURE LOCK CROSSOVER BOXES



## KEY FEATURES

Easy-to-operate, dual-locking twist handles offer strength and maximum security

Removable BedRug™ liner protects tools, reduces noise and allows for easy cleaning

See page 8 for a full list of product details

See page 24 for application information



SL-69-LP-R

SLD-69-A-LP-MB

## Finishes & Materials



**Finish:**  
Bright aluminum  
**Material:**  
Aluminum alloy



**Finish:**  
Matte black  
**Material:**  
Aluminum alloy

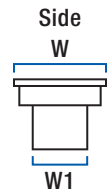
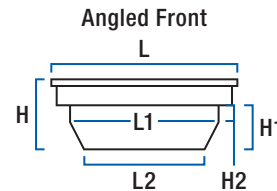
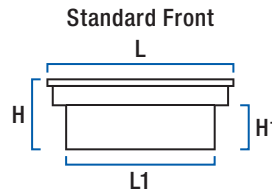

### Secure Lock Crossover Boxes

Part#	Profile	Finish	Angled	Rail	Cubic Feet	Dimensions (inches)							
						L	L1	L2	W	W1	H	H1	H2
<b>Standard Tub</b>													
SL-69-LP	Low	Bright alum.	No	No	8.4	69.875	59	--	20	17	14.5	11.75	--
SL-69-LP-MB	Low	Matte black	No	No	8.4	69.875	59	--	20	17	14.5	11.75	--
SL-69-LP-R	Low	Bright alum.	No	Yes	8.4	69.875	59	--	20	17	16.5	11.75	--
SL-69-LP-MB-R	Low	Matte black	No	Yes	8.4	69.875	59	--	20	17	16.5	11.75	--
SL-72-LP	Low	Bright alum.	No	No	8.6	72.875	62	--	20	17	14.5	11.75	--
SL-72-LP-MB	Low	Matte black	No	No	8.6	72.875	62	--	20	17	14.5	11.75	--
SL-72-LP-R	Low	Bright alum.	No	Yes	8.6	72.875	62	--	20	17	16.5	11.75	--
SL-72-LP-MB-R	Low	Matte black	No	Yes	8.6	72.875	62	--	20	17	16.5	11.75	--
<b>Deep Tub</b>													
SLD-69-A-LP*	Low	Bright alum.	Yes	No	10	69.875	59	46	20	17	18.75	15.875	4.375
SLD-69-A-LP-MB*	Low	Matte black	Yes	No	10	69.875	59	46	20	17	18.75	15.875	4.375
SLD69-A-LP-MB-R*	Low	Matte black	Yes	Yes	10	69.875	59	46	20	17	20.75	15.875	4.375

\* Built-in screwdriver holder not included



2017 Ford F-150

# PULL HANDLE CROSSOVER BOXES



## KEY FEATURES

Stainless steel pull handles provide more clearance for easier opening

Built lower on the bed rail for a better view out the rear window

See page 8 for a full list of product details

See page 24 for application information



## Finishes & Materials



**Finish:**  
Bright aluminum  
**Material:**  
Aluminum alloy



**Finish:**  
Gloss black  
**Material:**  
Aluminum alloy

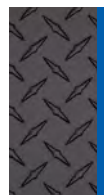

**Finish:**  
Matte black  
**Material:**  
Aluminum alloy

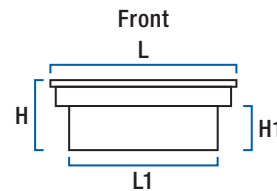

### Pull Handle Crossover Boxes

Part#	Profile	Finish	Angled	Rail	Cubic Feet	Dimensions (inches)					
						L	L1	W	W1	H	H1
<b>Standard Tub</b>											
TBS-69-LP-PH	Low	Bright aluminum	No	No	8.4	69.875	59	20	17	14.5	11.75
TBS-69-LP-PH-B	Low	Gloss black	No	No	8.4	69.875	59	20	17	14.5	11.75
TBS-69-LP-PH-MB	Low	Matte black	No	No	8.4	69.875	59	20	17	14.5	11.75
TBS-72-LP-PH	Low	Bright aluminum	No	No	8.6	72.875	62	20	17	14.5	11.75
TBS-72-LP-PH-B	Low	Gloss black	No	No	8.6	72.875	62	20	17	14.5	11.75
TBS-72-LP-PH-MB	Low	Matte black	No	No	8.6	72.875	62	20	17	14.5	11.75

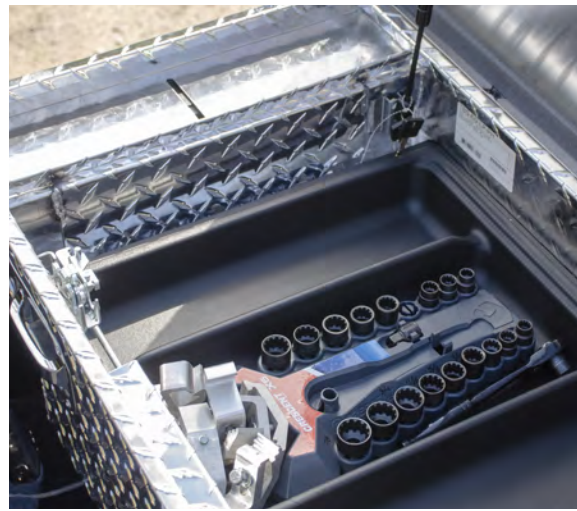
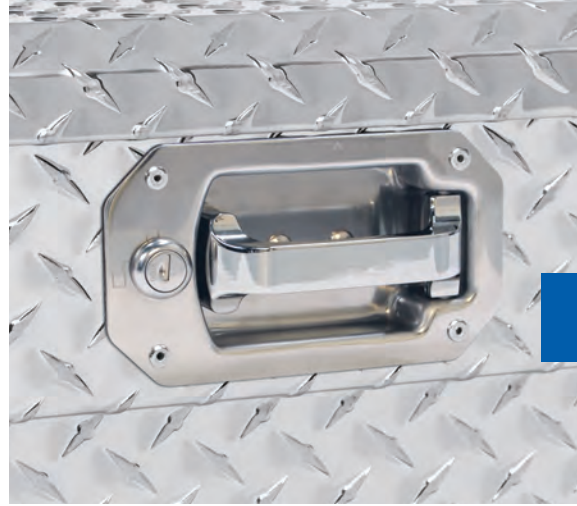

2015 Ford F-150



# GULL WING CROSSOVER BOXES



## KEY FEATURES

Features two single lids for convenient half-box access

Patented RigidCore™ foam-filled lids to maximize strength and prevent binding

See page 8 for a full list of product details

See page 24 for application information



TBD-69

TB-69

## Finish & Material



**Finish:**  
Bright aluminum

**Material:**  
Aluminum alloy

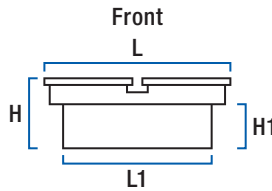

### Gull Wing Crossover Boxes

Part#	Profile	Finish	Angled	Rail	Cubic Feet	Dimensions (inches)					
						L	L1	W	W1	H	H1
<b>Standard Tub</b>											
TB-60	Standard	Bright aluminum	No	No	7.3	60.875	50	20	17	14.75	9
TB-63	Standard	Bright aluminum	No	No	8	63.875	53	20	17	14.75	9
TB-69	Standard	Bright aluminum	No	No	8.5	69.875	59	20	17	14.75	9
TB-72	Standard	Bright aluminum	No	No	9	72.875	62	20	17	14.75	9
<b>Deep Tub</b>											
TBD-69	Standard	Bright aluminum	No	No	12.4	69.875	59	20	17	20.5	15
TBD-72	Standard	Bright aluminum	No	No	12.7	72.875	62	20	17	20.5	15

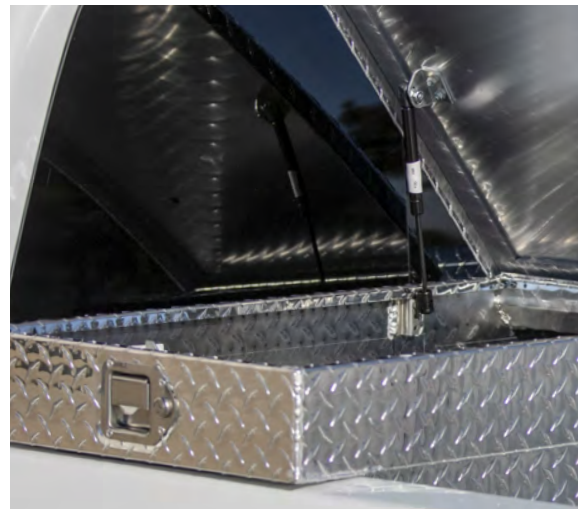

2008 Ram 1500

# SLIM-LINE CROSSOVER BOXES



## KEY FEATURES

Designed for truck beds with limited space in front of the wheel wells

Patented RigidCore™ foam-filled lid to maximize strength and prevent binding

See page 8 for a full list of product details

See page 24 for application information



TBS-63-SL-LP

TBS-63-SL-LP-B

## Finishes & Materials



**Finish:**  
Bright aluminum  
**Material:**  
Aluminum alloy



**Finish:**  
Gloss black  
**Material:**  
Aluminum alloy

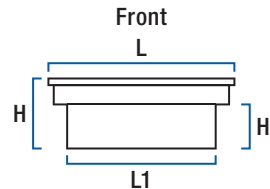

### Slim-Line Crossover Boxes

Part#	Profile	Finish	Angled	Rail	Cu. Feet	Dimensions (inches)					
						L	L1	W	W1	H	H1
<b>Standard Tub</b>											
TBS-60-SL	Standard	Bright aluminum	No	No	3.2	60.875	50	12.75	9.75	10.375	4.625
TBS-60-SL-BLK	Standard	Gloss black	No	No	3.2	60.875	50	12.75	9.75	10.375	4.625
TBS-63-SL	Standard	Bright aluminum	No	No	3.4	63.875	53	12.75	9.75	10.375	4.625
TBS-63-SL-LP <b>NEW</b>	Low	Bright aluminum	No	No	5.7	63.875	53	12.75	9.75	10.375	7.25
TBS-63-SL-BLK <b>NEW</b>	Standard	Gloss black	No	No	3.4	63.875	53	12.75	9.75	10.375	4.625
TBS-63-SL-LP-B	Low	Gloss black	No	No	5.7	63.875	53	12.75	9.75	10.375	7.25
TBS-69-SL	Standard	Bright aluminum	No	No	3.8	69.875	59	12.75	9.75	10.375	4.625
TBS-69-SL-LP	Low	Bright aluminum	No	No	3.5	69.875	59	12.75	9.75	10.375	7.5
TBS-69-SL-BLK	Standard	Gloss black	No	No	3.8	69.875	59	12.75	9.75	10.375	4.625
TBS-69-SL-LP-B	Low	Gloss black	No	No	3.5	69.875	59	12.75	9.75	10.375	7.5
TBS-72-SL	Standard	Bright aluminum	No	No	3.9	72.875	62	12.75	9.75	10.375	4.625
TBS-72-SL-BLK	Standard	Gloss black	No	No	3.9	72.875	62	12.75	9.75	10.375	4.625
<b>Deep Tub</b>											
TBSD-69-SL	Standard	Bright aluminum	No	No	6.4	69.875	59	12.75	9.75	18.3125	12.5
TBSD-69-SL-LP	Low	Bright aluminum	No	No	6.1	69.875	59	12.75	9.75	18.3125	15.5
TBSD-69-SL-BLK	Standard	Gloss black	No	No	6.4	69.875	59	12.75	9.75	18.3125	12.5
TBSD-69-SL-LP-B	Low	Gloss black	No	No	6.1	69.875	59	12.75	9.75	18.3125	15.5
TBSD-72-SL-LP	Low	Bright aluminum	No	No	6.5	72.875	62	12.75	9.75	18.3125	15.5
TBSD-72-SL-LP-B	Low	Gloss black	No	No	6.5	72.875	62	12.75	9.75	18.3125	15.5



2019 Ram 1500

# EXTRA-WIDE CROSSOVER BOXES



## KEY FEATURES

Extra box width provides maximum storage area for tools and equipment

Patented RigidCore™ foam-filled lid to maximize strength and prevent binding

See page 8 for a full list of product details

See page 24 for application information



TBS-69-LBTA-BLK

TBS-69-LBTA

## Finishes & Materials



**Finish:**  
Bright  
aluminum

**Material:**  
Aluminum  
alloy



**Finish:**  
Gloss  
black

**Material:**  
Aluminum  
alloy

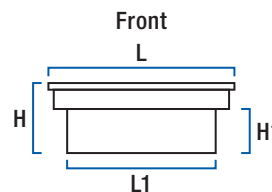

### Extra-Wide Crossover Boxes

Part#	Profile	Finish	Angled	Rail	Cubic Feet	Dimensions (inches)					
						L	L1	W	W1	H	H1
<b>Standard Tub</b>											
TBS-69-LBTA	Standard	Bright aluminum	No	No	12.2	69.875	59	28.125	25.25	14	8.5
TBS-69-LBTA-BLK	Standard	Gloss black	No	No	12.2	69.875	59	28.125	25.25	14	8.5
TBS-72-LBTA	Standard	Bright aluminum	No	No	12.7	72.875	62	28.125	25.25	14	8.5
TBS-72-LBTA-BLK	Standard	Gloss black	No	No	12.7	72.875	62	28.125	25.25	14	8.5
<b>Deep Tub</b>											
TBSD-69-LBTA	Standard	Bright aluminum	No	No	16.7	69.875	59	28.125	25.25	18.875	13.25
TBSD-69-LBTA-B	Standard	Gloss black	No	No	16.7	69.875	59	28.125	25.25	18.875	13.25
TBSD-72-LBTA	Standard	Bright aluminum	No	No	17.1	72.875	62	28.125	25.25	18.875	13.25
TBSD-72-LBTA-B	Standard	Gloss black	No	No	17.1	72.875	62	28.125	25.25	18.875	13.25



2008 Ram 1500

# STANDARD CROSSOVER BOXES



## KEY FEATURES

Patented RigidCore™ foam-filled lid to maximize strength and prevent binding

0.058" extra-thick, one-piece aluminum tub holds heavy tools and cargo

See page 8 for a full list of product details

See page 22 for product table and page 24 for application information



TBSD-60A-BLK



TBS-69-LP-R

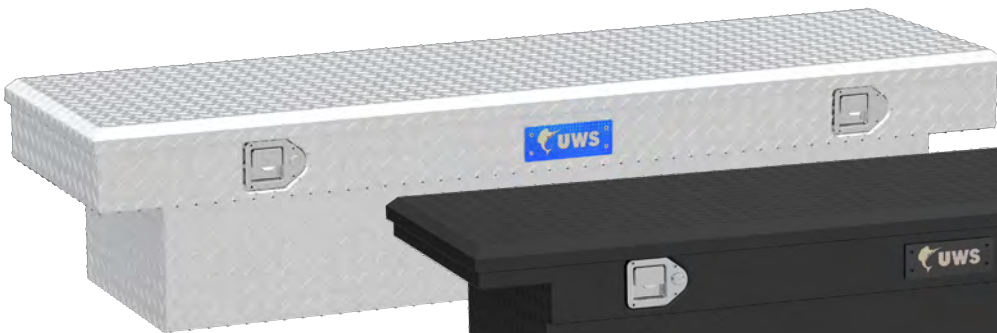

TBS-69



TBS-69-LP-MB

## Finishes & Materials



**Finish:**  
Bright  
aluminum

**Material:**  
Aluminum  
alloy



**Finish:**  
Gloss  
black

**Material:**  
Aluminum  
alloy

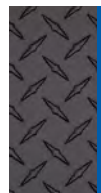

**Finish:**  
Matte  
black

**Material:**  
Aluminum  
alloy



2014 Ram 1500



Ford F-150



# STANDARD CROSSOVER BOXES



TBS-69-MB



TBS-69-LP-A-BLK



TBS-69-LP-R

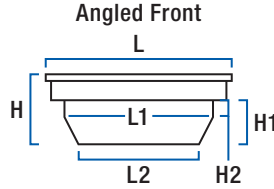
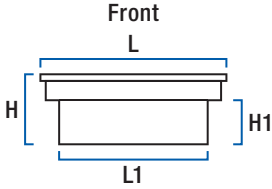

## Standard Crossover Boxes

Part#	Profile	Finish	Angled	Rail	Cu. Ft.	Dimensions (inches)							
						L	L1	L2	W	W1	H	H1	H2
<b>Standard Tub</b>													
TBS-54	Standard	Bright aluminum	No	No	6.9	54.875	44	--	20	17	14.75	9	--
TBS-54-LP	Low	Bright aluminum	No	No	6.3	54.875	44	--	20	17	14.75	11.75	--
TBS-54-BLK	Standard	Gloss black	No	No	6.9	54.875	44	--	20	17	14.75	9	--
TBS-54-LP-BLK	Low	Gloss black	No	No	6.3	54.875	44	--	20	17	14.75	11.75	--
TBS-58-LP	Low	Bright aluminum	No	No	6.6	58.875	48	--	20	17	14.75	11.75	--
TBS-58-LP-BLK	Low	Gloss black	No	No	6.6	58.875	48	--	20	17	14.75	11.75	--
TBS-60	Standard	Bright aluminum	No	No	7.4	60.875	50	--	20	17	14.75	9	--
TBS-60-LP	Low	Bright aluminum	No	No	7.2	60.875	50	--	20	17	14.75	11.75	--
TBS-60-BLK	Standard	Gloss black	No	No	7.4	60.875	50	--	20	17	14.75	9	--
TBS-60-LP-BLK	Low	Gloss black	No	No	7.2	60.875	50	--	20	17	14.75	11.75	--
TBS-60-A*	Standard	Bright aluminum	Yes	No	7	60.875	50	35.75	20	17	14.75	9	3
TBS-60-A-LP*	Low	Bright aluminum	Yes	No	6.6	60.875	50	35.75	20	17	14.75	11.75	3.125
TBS-60-A-BLK*	Standard	Gloss black	Yes	No	7	60.875	50	35.75	20	17	14.75	9	3
TBS-60-A-LP-BLK*	Low	Gloss black	Yes	No	6.6	60.875	50	35.75	20	17	14.75	11.75	3.125
TBS-63-LP	Low	Bright aluminum	No	No	7.3	63.875	53	--	20	17	14.75	11.75	--
TBS-63-BLK	Standard	Gloss black	No	No	7.8	63.875	53	--	20	17	14.75	9	--
TBS-63-LP-BLK	Low	Gloss black	No	No	7.3	63.875	53	--	20	17	14.75	11.75	--
TBS-63-A*	Standard	Bright aluminum	Yes	No	7.4	63.875	53	38.75	20	17	14.75	9	3
TBS-63-A-LP*	Low	Bright aluminum	Yes	No	7	63.875	53	38.75	20	17	14.75	11.75	3.125
TBS-63-A-BLK*	Standard	Gloss black	Yes	No	7.4	63.875	53	38.75	20	17	14.75	9	3
TBS-63-A-LP-BLK*	Low	Gloss black	Yes	No	7	63.875	53	38.75	20	17	14.75	11.75	3.125
TBS-63-A-LP-MB*	Low	Matte black	Yes	No	7	63.875	53	38.75	20	17	14.75	11.75	3.125
TBS-66	Standard	Bright aluminum	No	No	8.2	66.875	56	--	20	17	14.75	9	--
TBS-66-LP	Low	Bright aluminum	No	No	7.5	66.875	56	--	20	17	14.75	11.75	--
TBS-66-BLK	Standard	Gloss black	No	No	8.2	66.875	56	--	20	17	14.75	9	--
TBS-66-LP-BLK	Low	Gloss black	No	No	7.5	66.875	56	--	20	17	14.75	11.75	--

\* Built-in screwdriver holder not included

## Standard Crossover Boxes

Part#	Profile	Finish	Angled	Rail	Cu. Ft.	Dimensions (inches)							
						L	L1	L2	W	W1	H	H1	H2
<b>Standard Tub (continued)</b>													
TBS-69	Standard	Bright aluminum	No	No	8.6	69.875	59	--	20	17	14.75	9	--
TBS-69-LP	Low	Bright aluminum	No	No	8.4	69.875	59	--	20	17	14.75	11.75	--
TBS-69-BLK	Standard	Gloss black	No	No	8.6	69.875	59	--	20	17	14.75	9	--
TBS-69-LP-BLK	Low	Gloss black	No	No	8.4	69.875	59	--	20	17	14.75	11.75	--
TBS-69-MB	Standard	Matte black	No	No	8.6	69.875	59	--	20	17	14.75	9	--
TBS-69-LP-MB	Low	Matte black	No	No	8.4	69.875	59	--	20	17	14.75	11.75	--
TBS-69-A-LP*	Low	Bright aluminum	Yes	No	8.3	69.875	59	48	20	17	14.75	11.75	8.75
TBS-69-A-LP-BLK*	Low	Gloss black	Yes	No	8.3	69.875	59	48	20	17	14.75	11.75	8.75
TBS-69-LBTA	Standard	Bright aluminum	No	No	12.2	69.875	59	--	28.125	25.25	14	8.5	--
TBS-69-LBTA-BLK	Standard	Gloss black	No	No	12.2	69.875	59	--	28.125	25.25	14	8.5	--
TBS-69-R	Standard	Bright aluminum	No	Yes	8.6	69.875	59	--	20	17	14.75	9	--
TBS-69-LP-R	Low	Bright aluminum	No	Yes	8.4	69.875	59	20	17	16.75	11.75		--
TBS-72	Standard	Bright aluminum	No	No	9	72.875	62	--	20	17	14.75	9	--
TBS-72-LP	Low	Bright aluminum	No	No	8.6	72.875	62	--	20	17	14.75	11.75	--
TBS-72-BLK	Standard	Gloss black	No	No	9	72.875	62	--	20	17	14.75	9	--
TBS-72-LP-BLK	Low	Gloss black	No	No	8.6	72.875	62	--	20	17	14.75	11.75	--
TBS-72-MB	Standard	Matte black	No	No	9	72.875	62	--	20	17	14.75	9	--
TBS-72-LP-MB	Low	Matte black	No	No	8.6	72.875	62	--	20	17	14.75	11.75	--
TBS-72-LBTA	Standard	Bright aluminum	No	No	12.7	72.875	62	--	28.125	25.25	14	8.5	--
TBS-72-LBTA-BLK	Standard	Gloss black	No	No	12.7	72.875	62	--	28.125	25.25	14	8.5	--
TBS-72-R	Standard	Bright aluminum	No	Yes	9	72.875	62	--	20	17	14.75	9	--
<b>Deep Tub</b>													
TBSD-60A*	Standard	Bright aluminum	Yes	No	7.5	60.875	50	38	20	17	20.75	15	--
TBSD-60A-LP	Low	Bright aluminum	Yes	No	6.3	60.875	50	35.75	20	17	17.75	14.875	2.875
TBSD-60A-BLK*	Standard	Gloss black	Yes	No	7.5	60.875	50	38	20	17	20.75	15	--
TBSD-60A-LP-BLK	Low	Gloss black	Yes	No	6.3	60.875	50	35.75	20	17	17.75	14.875	2.875
TBSD-63A*	Standard	Bright aluminum	Yes	No	7.7	63.875	53	40	20	17	20.75	15.875	--
TBSD-63A-LP*	Low	Bright aluminum	Yes	No	6.8	63.875	53	36	20	17	17.75	15.875	2.875
TBSD-63A-BLK*	Standard	Gloss black	Yes	No	7.7	63.875	53	40	20	17	20.75	15	--
TBSD-63A-LP-BLK*	Low	Gloss black	Yes	No	6.8	63.875	53	36	20	17	17.75	14.875	2.875
TBSD-69	Standard	Bright aluminum	No	No	12.4	69.875	59	--	20	17	20.75	15	--
TBSD-69-LP	Low	Bright aluminum	No	No	10.8	69.875	59	--	20	17	18.75	15.875	--
TBSD-69-BLK	Standard	Gloss black	No	No	12.4	69.875	59	--	20	17	20.75	15	--
TBSD-69-LP-BLK	Low	Gloss black	No	No	10.8	69.875	59	--	20	17	18.75	15.875	--
TBSD-69-A	Standard	Bright aluminum	Yes	No	10.2	69.875	59	46	20	17	20.75	15	3.75
TBSD-69-A-LP*	Low	Bright aluminum	Yes	No	10	69.875	59	46	20	17	18.75	15.875	4.625
TBSD-69-A-BLK	Standard	Gloss black	Yes	No	10.2	69.875	59	46	20	17	20.75	15	3.75
TBSD-69-A-LP-B*	Low	Gloss black	Yes	No	10	69.875	59	46	20	17	18.75	15.875	4.625
TBSD-69-A-MB	Standard	Matte black	Yes	No	10.2	69.875	59	46	20	17	20.75	15	3.75
TBSD-69-A-LP-MB*	Low	Matte black	Yes	No	10	69.875	59	46	20	17	18.75	15.875	4.625
TBSD-69-LBTA	Standard	Bright aluminum	No	No	16.7	69.875	59	--	28.125	25.25	18.875	13.25	--
TBSD-69-LBTA-B	Standard	Gloss black	No	No	16.7	69.875	59	--	28.125	25.25	18.875	13.25	--
TBSD-72-A	Standard	Bright aluminum	Yes	No	12.6	72.875	62	56	20	17	20.75	15	12
TBSD-72-A-LP	Low	Bright aluminum	Yes	No	11.2	72.875	62	56	20	17	18.75	15.875	12.75
TBSD-72-A-BLK	Standard	Gloss black	Yes	No	12.6	72.875	62	56	20	17	20.75	15	12
TBSD-72-A-LP-B	Low	Gloss black	Yes	No	11.2	72.875	62	56	20	17	18.75	15.875	12.75
TBSD-72-LBTA	Standard	Bright aluminum	No	No	17.1	72.875	62	--	28.125	25.25	18.875	13.25	--
TBSD-72-LBTA-B	Standard	Gloss black	No	No	17.1	72.875	62	--	28.125	25.25	18.875	13.25	--

\* Built-in screwdriver holder not included



**Available ordering options**  
(listed above part numbers)

All part#s listed are Bright Aluminum. Use key below to identify alternative finishes or to add a rail. Then add desired suffix shown to end of part#.

**A** - Matte Black (add **-MB**)  
**B** - Aluminum with Rail (add **-R**)  
**C** - Matte Black with Rail (add **-MB-R**)  
**E** - Gloss Black (add **-BLK**)

Secure Lock	Pull Handle	Gull Wing					Slim Line												
		Stand.		Standard			Standard			Deep									
		A, B, C	A, B, C	A, C†	A, E*	A, E*	E	E	E	E*	E	E	E*	E*					
SL-69-LP	SL-72-LP	SLD-69-A-LP	TBS-69-LP-PH	TBS-72-LP-PH	TB-60	TB-63	TB-69	TB-72	TBD-69	TBD-72	TBS-60-SL	TBS-63-SL	TBS-63-SL-LP	TBS-69-SL	TBS-69-SL-LP	TBS-72-SL	TBSD-69-SL	TBSD-69-SL-LP	TBSD-72-SL-LP

Make / Model	Cab Length	Years	Bed Style	Bed Length	Foot Notes	SL-69-LP	SL-72-LP	SLD-69-A-LP	TBS-69-LP-PH	TBS-72-LP-PH	TB-60	TB-63	TB-69	TB-72	TBD-69	TBD-72	TBS-60-SL	TBS-63-SL	TBS-63-SL-LP	TBS-69-SL	TBS-69-SL-LP	TBS-72-SL	TBSD-69-SL	TBSD-69-SL-LP	TBSD-72-SL-LP		
<b>Chevrolet</b>																											
Colorado	Crew	19 - 20	Fleetside	5'	--	--	--	--	--	--	--	●	--	--	--	--	--	●	●	--	--	--	--	--	--	--	
		15 - 18	Fleetside	5' 6"	--	--	--	--	--	--	--	●	--	--	--	--	--	--	●	●	--	--	--	--	--	--	--
		15 - 18	Fleetside	6'	--	--	--	--	--	--	--	●	--	--	--	--	--	--	●	●	--	--	--	--	--	--	--
		04 - 12	Styleside	5' 5"	--	--	--	--	--	--	--	--	--	--	--	--	--	--	--	--	--	--	--	--	--	--	--
		04 - 12	Styleside	6'	--	--	--	--	--	--	--	--	--	--	--	--	--	--	--	--	--	--	--	--	--	--	--
		04 - 12	Styleside	6'	--	--	--	--	--	--	--	--	--	--	--	--	--	--	--	--	--	--	--	--	--	--	--
S10	Crew	01 - 04	Fleetside	4' 8"	--	--	--	--	--	--	●	--	--	--	--	--	--	●	--	--	--	--	--	--	--	--	
		94 - 03	Fleetside	6'	--	--	--	--	--	--	●	--	--	--	--	--	--	●	--	--	--	--	--	--	--	--	
		96 - 03	Stepside	6'	--	--	--	--	--	--	--	--	--	--	--	--	--	--	--	--	--	--	--	--	--	--	--
		94 - 03	Fleetside	6'	--	--	--	--	--	--	●	--	--	--	--	--	--	--	●	--	--	--	--	--	--	--	--
		94 - 03	Fleetside	7' 6"	--	--	--	--	--	--	●	--	--	--	--	--	--	--	●	--	--	--	--	--	--	--	--
		94 - 03	Fleetside	7' 6"	--	--	--	--	--	--	●	--	--	--	--	--	--	--	●	--	--	--	--	--	--	--	--
Silverado 1500	Crew	14 - 20	Fleetside	5' 8"	--	●	--	●	●	--	--	●	--	●	--	--	--	--	--	●	●	--	●	●	--	--	
		14 - 20	Fleetside	6' 6"	--	●	--	●	●	--	--	●	--	●	--	--	--	--	--	●	●	--	●	●	--	--	
		07 - 13	Fleetside	5' 8"	--	--	--	--	--	--	--	●	--	●	--	--	--	--	--	●	●	--	●	●	--	--	
		04 - 06	Fleetside	8'	--	●	--	●	●	--	--	●	--	●	--	--	--	--	--	●	●	--	●	●	--	--	
		99 - 06	Fleetside	5' 8.5"	--	--	--	--	--	--	--	●	--	●	--	--	--	--	--	●	●	--	●	●	--	--	
	Extended	14 - 20	Fleetside	6' 6"	--	●	--	●	●	--	--	●	--	●	--	--	--	--	--	●	●	--	●	●	--	--	
		07 - 13	Fleetside	6' 6"	--	●	--	●	●	--	--	●	--	●	--	--	--	--	--	●	●	--	●	●	--	--	
		07 - 13	Fleetside	8'	--	●	--	●	●	--	--	●	--	●	--	--	--	--	--	●	●	--	●	●	--	--	
		99 - 05	Stepside	6' 6"	--	--	--	--	--	--	--	--	--	--	--	--	--	--	--	--	--	--	--	--	--	--	
		99 - 06	Fleetside	6' 6"	--	●	--	●	●	--	--	●	--	●	--	--	--	--	--	●	●	--	●	●	--	--	
	Standard	14 - 20	Fleetside	6' 6"	--	●	--	●	●	--	--	●	--	●	--	--	--	--	--	●	●	--	●	●	--	--	
		14 - 20	Fleetside	8'	--	●	--	●	●	--	--	●	--	●	--	--	--	--	--	●	●	--	●	●	--	--	
		07 - 13	Fleetside	6' 6"	--	●	--	●	●	--	--	●	--	●	--	--	--	--	--	●	●	--	●	●	--	--	
		07 - 13	Fleetside	8'	--	●	--	●	●	--	--	●	--	●	--	--	--	--	--	●	●	--	●	●	--	--	
		99 - 05	Stepside	6' 6"	--	--	--	--	--	--	--	--	--	--	--	--	--	--	--	--	--	--	--	--	--	--	
Silverado 1500 Classic	Crew	07 - 07	Fleetside	5' 8.5"	--	--	--	--	--	--	--	●	--	●	--	--	--	--	●	●	--	●	●	--	--		
		07 - 07	Fleetside	8'	--	●	--	●	●	--	--	●	--	●	--	--	--	--	●	●	--	●	●	--	--		
	Extended	07 - 07	Fleetside	6' 6"	--	●	--	●	●	--	--	●	--	●	--	--	--	--	●	●	--	●	●	--	--		
		07 - 07	Fleetside	8'	--	●	--	●	●	--	--	●	--	●	--	--	--	--	●	●	--	●	●	--	--		
Standard	07 - 07	Fleetside	6' 6"	--	●	--	●	●	--	--	●	--	●	--	--	--	--	--	●	●	--	●	●	--	--		
	07 - 07	Fleetside	8'	--	●	--	●	●	--	--	●	--	●	--	--	--	--	--	●	●	--	●	●	--	--		
Silverado 1500 LD	Extended	19 - 19	Fleetside	6' 6"	--	●	--	●	●	--	--	●	--	●	--	--	--	●	●	--	●	●	--	--			
Silverado 2500	Crew	04 - 04	Fleetside	8'	--	●	--	●	●	--	--	●	--	●	--	--	--	--	●	●	--	●	●	--	--		
		99 - 04	Fleetside	6' 6"	--	●	--	●	●	--	--	●	--	●	--	--	--	--	●	●	--	●	●	--	--		
	Standard	99 - 04	Fleetside	8'	--	●	--	●	●	--	--	●	--	●	--	--	--	--	●	●	--	●	●	--	--		
		99 - 04	Fleetside	6' 6"	--	●	--	●	●	--	--	●	--	●	--	--	--	--	●	●	--	●	●	--	--		
Silverado 2500 HD	Crew	20 - 20	Fleetside	7'	--	●	--	●	●	--	--	●	--	●	--	--	--	--	●	●	--	●	●	--	--		
		20 - 20	Fleetside	8'	--	●	--	●	●	--	--	●	--	●	--	--	--	--	●	●	--	●	●	--	--		
		15 - 19	Fleetside	6' 6"	--	●	--	●	●	--	--	●	--	●	--	--	--	--	●	●	--	●	●	--	--		
		15 - 19	Fleetside	8'	--	●	--	●	●	--	--	●	--	●	--	--	--	--	●	●	--	●	●	--	--		
	Extended	01 - 06	Fleetside	8'	--	●	--	●	●	--	--	●	--	●	--	--	--	--	●	●	--	●	●	--	--		
		01 - 19	Fleetside	6' 6"	--	●	--	●	●	--	--	●	--	●	--	--	--	--	●	●	--	●	●	--	--		
	Standard	01 - 19	Fleetside	8'	--	●	--	●	●	--	--	●	--	●	--	--	--	--	●	●	--	●	●	--	--		
		01 - 06	Fleetside	6' 6"	--	●	--	●	●	--	--	●	--	●	--	--	--	--	●	●	--	●	●	--	--		
01 - 19	Fleetside	8'	--	●	--	●	●	--	--	●	--	●	--	--	--	--	●	●	--	●	●	--	--				

<b>Footnotes</b>	<b>For the most up-to-date application information please visit uwsta.com</b>
1 If your model is equipped with a factory, hard-plastic Tonneau System covering the bed rail, a crossover tool box will not fit.	3 If your model is equipped with a factory track-system, standard box-mounting may not apply.
2 If your model is equipped with a Ram Box, a crossover tool box will not fit.	4 If your model is equipped with a factory bed-rail system, standard box-mounting may not apply.
	* For Gloss Black, add <b>-B</b> instead of <b>-BLK</b>
	† For Matte Black with rail, use part# SLD69-A-LP-MB-R





**Available ordering options**  
(listed above part numbers)

All part#s listed are Bright Aluminum. Use key below to identify alternative finishes or to add a rail. Then add desired suffix shown to end of part#.

**A** - Matte Black (add **-MB**)  
**B** - Aluminum with Rail (add **-R**)  
**C** - Matte Black with Rail (add **-MB-R**)  
**E** - Gloss Black (add **-BLK**)

Secure Lock	Pull Handle		Gull Wing				Slim Line												
	Stand.	D.	Standard		Deep		Standard			Deep									
	A, B, C	A, B, C	A, C†	A, E*	A, E*	--	--	--	--	--	E	E	E	E*	E	E	E*	E*	
SL-69-LP	SL-72-LP	SLD-69-A-LP	TBS-69-LP-PH	TBS-72-LP-PH	TB-60	TB-63	TB-69	TB-72	TBD-69	TBD-72	TBS-60-SL	TBS-63-SL	TBS-63-SL-LP	TBS-69-SL	TBS-69-SL-LP	TBS-72-SL	TBSD-69-SL	TBSD-69-SL-LP	TBSD-72-SL-LP

Make / Model	Cab Length	Years	Bed Style	Bed Length	Foot Notes	SL-69-LP	SL-72-LP	SLD-69-A-LP	TBS-69-LP-PH	TBS-72-LP-PH	TB-60	TB-63	TB-69	TB-72	TBD-69	TBD-72	TBS-60-SL	TBS-63-SL	TBS-63-SL-LP	TBS-69-SL	TBS-69-SL-LP	TBS-72-SL	TBSD-69-SL	TBSD-69-SL-LP	TBSD-72-SL-LP		
<b>Chevrolet (continued)</b>																											
Silverado 2500 HD Classic	Crew	07 - 07	Fleetside	8'	--	●	--	●	●	--	--	--	●	--	●	--	--	--	--	●	●	--	●	●	--	●	
	Extended	07 - 07	Fleetside	6' 6"	--	●	--	●	●	--	--	--	●	--	●	--	--	--	--	●	●	--	●	●	--	●	
		07 - 07	Fleetside	8'	--	●	--	●	●	--	--	--	●	--	●	--	--	--	--	●	●	--	●	●	--	●	
	Standard	07 - 07	Fleetside	6' 6"	--	●	--	●	●	--	--	--	●	--	●	--	--	--	--	●	●	--	●	●	--	●	
07 - 07		Fleetside	8'	--	●	--	●	●	--	--	--	●	--	●	--	--	--	--	●	●	--	●	●	--	●		
Silverado 3500	Crew	01 - 06	Fleetside	8'	--	●	--	●	●	--	--	--	●	--	●	--	--	--	--	●	●	--	●	●	--	●	
	Extended	01 - 06	Fleetside	8'	--	●	--	●	●	--	--	--	●	--	●	--	--	--	--	●	●	--	●	●	--	●	
		01 - 06	Fleetside	8'	--	●	--	●	●	--	--	--	●	--	●	--	--	--	--	●	●	--	●	●	--	●	
Silverado 3500 Classic	Crew	07 - 07	Fleetside	8'	--	●	--	●	●	--	--	--	●	--	●	--	--	--	--	●	●	--	●	●	--	●	
	Extended	07 - 07	Fleetside	8'	--	●	--	●	●	--	--	--	●	--	●	--	--	--	--	●	●	--	●	●	--	●	
		07 - 07	Fleetside	8'	--	●	--	●	●	--	--	--	●	--	●	--	--	--	--	●	●	--	●	●	--	●	
Silverado 3500 HD	Crew	20 - 20	Fleetside	7'	--	●	--	●	●	--	--	--	●	--	●	--	--	--	--	●	●	--	●	●	--	●	
		20 - 20	Fleetside	8'	--	●	--	●	●	--	--	--	●	--	●	--	--	--	--	●	●	--	●	●	--	●	
		15 - 19	Fleetside	6' 6"	--	●	--	●	●	--	--	--	●	--	●	--	--	--	--	●	●	--	●	●	--	●	
		15 - 19	Fleetside	8'	--	●	--	●	●	--	--	--	●	--	●	--	--	--	--	●	●	--	●	●	--	●	
	Extended	11 - 19	Fleetside	6' 6"	--	●	--	●	●	--	--	--	●	--	●	--	--	--	--	--	●	●	--	●	●	--	●
		07 - 19	Fleetside	8'	--	●	--	●	●	--	--	--	●	--	●	--	--	--	--	--	●	●	--	●	●	--	●
		07 - 19	Fleetside	8'	--	●	--	●	●	--	--	--	●	--	●	--	--	--	--	--	●	●	--	●	●	--	●
Standard	07 - 19	Fleetside	8'	--	●	--	●	●	--	--	--	●	--	●	--	--	--	--	●	●	--	●	●	--	●		
<b>Dodge</b>																											
Dakota	Extended	09 - 10	Fleetside	5' 6"	--	--	--	--	--	--	--	--	--	--	--	--	--	●	●	--	--	--	--	--	--	--	
		00 - 04	Fleetside	5' 6"	--	--	--	--	--	--	--	--	--	--	--	--	--	--	●	●	--	--	--	--	--	--	
		97 - 04	Fleetside	6' 6"	--	--	--	--	--	--	--	●	--	--	--	--	--	--	●	●	--	--	--	--	--	--	
	Standard	00 - 04	Fleetside	5' 6"	--	--	--	--	--	--	--	--	--	--	--	--	--	--	●	●	--	--	--	--	--	--	--
97 - 04		Fleetside	6' 6"	--	--	--	--	--	--	--	●	--	--	--	--	--	--	●	●	--	--	--	--	--	--	--	
Ram 1500	Crew	09 - 10	Fleetside	5' 7"	--	--	--	--	--	--	--	--	●	--	--	--	--	--	--	●	●	--	--	--	--	--	
		09 - 10	Fleetside	6' 4"	2	●	--	--	●	--	--	--	●	--	●	--	--	--	--	●	●	--	--	--	--	--	
		09 - 10	Fleetside	8'	--	●	--	--	●	--	--	--	●	--	●	--	--	--	--	●	●	--	--	--	--	--	
	Extended	09 - 10	Fleetside	5' 7"	--	--	--	--	--	--	--	--	●	--	--	--	--	--	--	--	●	●	--	--	--	--	--
		09 - 10	Fleetside	6' 4"	2	●	--	--	●	--	--	--	●	--	●	--	--	--	--	--	●	●	--	--	--	--	--
	Extended Crew	09 - 10	Fleetside	8'	--	●	--	--	●	--	--	--	●	--	●	--	--	--	--	--	●	●	--	--	--	--	--
		06 - 08	Fleetside	6' 6"	--	--	●	--	--	●	--	--	--	--	●	--	--	--	--	--	--	●	--	--	--	●	
	Standard	06 - 08	Fleetside	8'	--	--	●	--	--	●	--	--	--	--	●	--	--	--	--	--	--	●	--	--	--	●	
		09 - 10	Fleetside	5' 7"	--	--	●	--	--	●	--	--	--	●	--	--	--	--	--	--	●	●	--	--	--	●	
		09 - 10	Fleetside	6' 4"	2	--	●	--	--	●	--	--	--	●	--	--	--	--	--	--	--	●	--	--	--	●	
09 - 10		Fleetside	8'	--	--	●	--	--	●	--	--	--	●	--	--	--	--	--	--	--	●	--	--	--	●		
02 - 08		Fleetside	6' 6"	--	--	●	--	--	●	--	--	--	●	--	--	--	--	--	--	--	●	--	--	--	●		
Ram 2500	Crew	03 - 08	Fleetside	6' 6"	--	--	●	--	●	--	--	--	●	--	●	--	--	--	--	--	●	--	--	--	●		
		03 - 08	Fleetside	8'	--	--	●	--	●	--	--	--	●	--	●	--	--	--	--	--	●	--	--	--	●		
	Extended Crew	06 - 08	Fleetside	6' 6"	--	--	●	--	●	--	--	--	●	--	●	--	--	--	--	--	●	--	--	--	●		
		06 - 08	Fleetside	8'	--	--	●	--	●	--	--	--	●	--	●	--	--	--	--	--	●	--	--	--	●		
Standard	03 - 08	Fleetside	6' 6"	--	--	●	--	●	--	--	--	●	--	●	--	--	--	--	--	●	--	--	--	●			
	03 - 08	Fleetside	8'	--	--	●	--	●	--	--	--	●	--	●	--	--	--	--	--	●	--	--	--	●			
	03 - 08	Fleetside	8'	--	--	●	--	●	--	--	--	●	--	●	--	--	--	--	--	●	--	--	--	●			
Ram 3500	Crew	03 - 08	Fleetside	6' 6"	--	--	●	--	●	--	--	--	●	--	●	--	--	--	--	--	●	--	--	--	●		
		03 - 08	Fleetside	8'	--	--	●	--	●	--	--	--	●	--	●	--	--	--	--	--	●	--	--	--	●		
	Extended Crew	06 - 08	Fleetside	6' 6"	--	--	●	--	●	--	--	--	●	--	●	--	--	--	--	--	●	--	--	--	●		
		06 - 08	Fleetside	8'	--	--	●	--	●	--	--	--	●	--	●	--	--	--	--	--	●	--	--	--	●		
	Standard	03 - 08	Fleetside	6' 6"	--	--	●	--	●	--	--	--	●	--	●	--	--	--	--	--	●	--	--	--	●		
03 - 08		Fleetside	8'	--	--	●	--	●	--	--	--	●	--	●	--	--	--	--	--	●	--	--	--	●			
<b>Ford</b>																											
Explorer Sport Trac	--	07 - 10	Styleside	4' 6"	--	--	--	--	--	--	--	--	--	--	--	--	--	--	--	--	--	--	--	--	--	--	
		01 - 05	Styleside	4' 6"	--	--	--	--	--	--	--	●	--	--	--	--	--	--	●	●	--	--	--	--	--	--	

Footnotes	For the most up-to-date application information please visit uwsta.com
1 If your model is equipped with a factory, hard-plastic Tonneau System covering the bed rail, a crossover tool box will not fit.	3 If your model is equipped with a factory track-system, standard box-mounting may not apply.
2 If your model is equipped with a Ram Box, a crossover tool box will not fit.	4 If your model is equipped with a factory bed-rail system, standard box-mounting may not apply.
	* For Gloss Black, add <b>-B</b> instead of <b>-BLK</b>
	† For Matte Black with rail, use part# SLD69-A-LP-MB-R





**Available ordering options**  
(listed above part numbers)

All part#s listed are Bright Aluminum. Use key below to identify alternative finishes or to add a rail. Then add desired suffix shown to end of part#.

**A** - Matte Black (add **-MB**)  
**B** - Aluminum with Rail (add **-R**)  
**C** - Matte Black with Rail (add **-MB-R**)  
**E** - Gloss Black (add **-BLK**)

Secure Lock		Pull Handle		Gull Wing			Slim Line												
Stand.	D.	Stand.	Standard		Deep	Standard			Deep										
A,B,C	A,B,C	A,C†	A,E*	A,E*															
SL-69-LP	SL-72-LP	SLD-69-A-LP	TBS-69-LP-PH	TBS-72-LP-PH	TB-60	TB-63	TB-69	TB-72	TBD-69	TBD-72	TBS-60-SL	TBS-63-SL	TBS-63-SL-LP	TBS-69-SL	TBS-69-SL-LP	TBS-72-SL	TBSD-69-SL	TBSD-69-SL-LP	TBSD-72-SL-LP

Make / Model	Cab Length	Years	Bed Style	Bed Length	Foot Notes	SL-69-LP	SL-72-LP	SLD-69-A-LP	TBS-69-LP-PH	TBS-72-LP-PH	TB-60	TB-63	TB-69	TB-72	TBD-69	TBD-72	TBS-60-SL	TBS-63-SL	TBS-63-SL-LP	TBS-69-SL	TBS-69-SL-LP	TBS-72-SL	TBSD-69-SL	TBSD-69-SL-LP	TBSD-72-SL-LP			
<b>Ford (continued)</b>																												
F-150	Crew	15 - 20	Styleside	5' 6"	--	●	--	--	●	--	--	--	●	--	--	--	--	--	--	●	●	--	--	--	--	--		
		15 - 20	Styleside	6' 6"	--	●	--	●	●	--	--	--	●	--	●	--	--	--	--	--	●	●	--	●	●	--	--	
		09 - 14	Styleside	5' 6"	--	●	--	--	●	--	--	--	--	●	--	--	--	--	--	--	●	●	--	●	●	--	--	
		09 - 14	Styleside	6' 6"	--	●	--	●	●	--	--	--	--	●	--	--	--	--	--	--	●	●	--	●	●	--	--	
		04 - 08	Styleside	5' 6"	--	--	--	--	--	--	--	--	--	●	--	--	--	--	--	--	●	●	--	--	--	--	--	
		01 - 03	Styleside	5'	--	--	--	●	--	--	--	--	--	●	--	--	--	--	--	--	●	●	--	●	●	--	--	
		01 - 03	Styleside	6' 6"	--	●	--	●	●	--	--	--	--	●	--	●	--	--	--	--	●	●	--	●	●	--	--	
		01 - 08	Styleside	8'	--	●	--	●	●	--	--	--	--	●	--	●	--	--	--	--	●	●	--	●	●	--	--	
		Extended	15 - 20	Styleside	6' 6"	--	●	--	●	●	--	--	--	●	--	●	--	--	--	--	●	●	--	●	●	--	--	--
			15 - 20	Styleside	8'	--	●	--	●	●	--	--	--	●	--	●	--	--	--	--	●	●	--	●	●	--	--	--
	09 - 14		Styleside	6' 6"	--	●	--	●	●	--	--	--	●	--	●	--	--	--	--	●	●	--	●	●	--	--	--	
	04 - 08		Styleside	6' 6"	--	--	--	●	--	--	--	--	●	--	●	--	--	--	--	--	●	●	--	●	●	--	--	
	04 - 08		Flareside	6' 6"	--	--	--	●	--	--	--	--	●	--	●	--	--	--	--	--	●	●	--	●	●	--	--	
	04 - 08		Styleside	8'	--	●	--	●	●	--	--	--	●	--	●	--	--	--	--	--	●	●	--	●	●	--	--	
	97 - 03		Styleside	6' 6"	--	●	--	●	●	--	--	--	●	--	●	--	--	--	--	--	●	●	--	●	●	--	--	
	97 - 03		Flareside	6' 6"	--	--	--	--	--	--	--	●	--	--	--	--	--	--	●	●	--	--	--	--	--	--	--	
	97 - 03		Styleside	8'	--	●	--	●	●	--	--	--	●	--	●	--	--	--	--	--	●	●	--	●	●	--	--	
	Standard		15 - 20	Styleside	6' 6"	--	●	--	●	●	--	--	--	●	--	●	--	--	--	--	●	●	--	●	●	--	--	--
		15 - 20	Styleside	8'	--	●	--	●	●	--	--	--	●	--	●	--	--	--	--	●	●	--	●	●	--	--	--	
		09 - 14	Styleside	6' 6"	--	●	--	●	●	--	--	--	●	--	●	--	--	--	--	●	●	--	●	●	--	--	--	
09 - 14		Styleside	8'	--	●	--	●	●	--	--	--	●	--	●	--	--	--	--	--	●	●	--	●	●	--	--		
04 - 08		Flareside	6' 6"	--	--	--	●	--	--	--	--	●	--	●	--	--	--	--	--	●	●	--	●	●	--	--		
04 - 08		Styleside	5' 6"	--	--	--	--	--	--	--	--	●	--	●	--	--	--	--	--	●	●	--	--	--	--	--		
04 - 08		Styleside	8'	--	●	--	●	●	--	--	--	●	--	●	--	--	--	--	--	●	●	--	●	●	--	--		
97 - 03		Styleside	6' 6"	--	●	--	●	●	--	--	--	●	--	●	--	--	--	--	--	●	●	--	●	●	--	--		
97 - 03	Flareside	6' 6"	--	--	--	--	--	--	--	●	--	--	--	--	--	--	●	●	--	--	--	--	--	--	--			
97 - 03	Styleside	8'	--	●	--	●	●	--	--	--	●	--	●	--	--	--	--	--	●	●	--	●	●	--	--			
F-150 Heritage	Extended	04 - 04	Styleside	6' 6"	--	●	--	●	●	--	--	●	--	●	--	--	--	--	●	●	--	●	●	--	--	--		
		04 - 04	Styleside	8'	--	●	--	●	●	--	--	--	●	--	●	--	--	--	--	●	●	--	●	●	--	--		
	Standard	04 - 04	Styleside	6' 6"	--	●	--	●	●	--	--	--	●	--	●	--	--	--	--	●	●	--	●	●	--	--	--	
		04 - 04	Flareside	6' 6"	--	--	--	--	--	--	--	●	--	--	--	--	--	--	●	●	--	--	--	--	--	--	--	
F-250 Super Duty	Crew	17 - 19	Styleside	8'	--	--	●	--	●	--	--	--	●	--	●	--	--	--	--	--	--	●	--	--	●	--		
		17 - 19	Styleside	6' 9"	--	--	●	--	●	--	--	--	●	--	●	--	--	--	--	--	--	--	●	--	--	●	--	
		11 - 16	Styleside	6' 9"	--	--	--	--	--	--	--	--	●	--	●	--	--	--	--	--	--	--	●	--	--	●	--	
		11 - 16	Styleside	8'	--	--	●	--	●	--	--	--	●	--	●	--	--	--	--	--	--	--	●	--	--	●	--	
		99 - 10	Styleside	6' 9"	--	--	●	--	●	--	--	--	●	--	●	--	--	--	--	--	--	--	●	--	--	●	--	
		99 - 10	Styleside	8'	--	--	●	--	●	--	--	--	●	--	●	--	--	--	--	--	--	--	●	--	--	●	--	
		Extended	17 - 19	Styleside	6' 9"	--	--	●	--	●	--	--	--	●	--	●	--	--	--	--	--	--	--	●	--	--	●	--
			17 - 19	Styleside	8'	--	--	●	--	●	--	--	--	●	--	●	--	--	--	--	--	--	--	●	--	--	●	--
	11 - 16		Styleside	6' 9"	--	--	--	--	--	--	--	--	●	--	●	--	--	--	--	--	--	--	●	--	--	●	--	
	11 - 16		Styleside	8'	--	--	●	--	●	--	--	--	●	--	●	--	--	--	--	--	--	--	●	--	--	●	--	
	Standard	99 - 10	Styleside	6' 9"	--	--	●	--	●	--	--	--	●	--	●	--	--	--	--	--	--	--	●	--	--	●	--	
		99 - 10	Styleside	8'	--	--	●	--	●	--	--	--	●	--	●	--	--	--	--	--	--	--	●	--	--	●	--	
		17 - 19	Styleside	8'	--	--	●	--	●	--	--	--	●	--	●	--	--	--	--	--	--	--	●	--	--	●	--	
		11 - 16	Styleside	6' 9"	--	--	--	--	--	--	--	--	●	--	●	--	--	--	--	--	--	--	●	--	--	●	--	
		11 - 16	Styleside	8'	--	--	●	--	●	--	--	--	●	--	●	--	--	--	--	--	--	--	●	--	--	●	--	
		99 - 10	Styleside	6' 9"	--	--	●	--	●	--	--	--	●	--	●	--	--	--	--	--	--	--	●	--	--	●	--	
99 - 10		Styleside	8'	--	--	●	--	●	--	--	--	●	--	●	--	--	--	--	--	--	--	●	--	--	●	--		
99 - 10		Styleside	8'	--	--	●	--	●	--	--	--	●	--	●	--	--	--	--	--	--	--	●	--	--	●	--		

Footnotes		For the most up-to-date application information please visit <a href="http://uwsta.com">uwsta.com</a>	
1 If your model is equipped with a factory, hard-plastic Tonneau System covering the bed rail, a crossover tool box will not fit.	3 If your model is equipped with a factory track-system, standard box-mounting may not apply.	* For Gloss Black, add <b>-B</b> instead of <b>-BLK</b>	
2 If your model is equipped with a Ram Box, a crossover tool box will not fit.	4 If your model is equipped with a factory bed-rail system, standard box-mounting may not apply.	† For Matte Black with rail, use part# SLD69-A-LP-MB-R	







**Available ordering options**  
(listed above part numbers)

All part#s listed are Bright Aluminum. Use key below to identify alternative finishes or to add a rail. Then add desired suffix shown to end of part#.

**A** - Matte Black (add **-MB**)  
**B** - Aluminum with Rail (add **-R**)  
**C** - Matte Black with Rail (add **-MB-R**)  
**E** - Gloss Black (add **-BLK**)

Secure Lock		Pull Handle		Gull Wing				Slim Line											
Stand.	D.	Stand.		Standard		Deep		Standard				Deep							
A,B,C	A,B,C	A,C†	A,E*	A,E*							E*	E	E	E*	E*				
SL-69-LP	SL-72-LP	SLD-69-A-LP	TBS-69-LP-PH	TBS-72-LP-PH	TB-60	TB-63	TB-69	TB-72	TBD-69	TBD-72	TBS-60-SL	TBS-63-SL	TBS-63-SL-LP	TBS-69-SL	TBS-69-SL-LP	TBS-72-SL	TBSD-69-SL	TBSD-69-SL-LP	TBSD-72-SL-LP

Make / Model	Cab Length	Years	Bed Style	Bed Length	Foot Notes	SL-69-LP	SL-72-LP	SLD-69-A-LP	TBS-69-LP-PH	TBS-72-LP-PH	TB-60	TB-63	TB-69	TB-72	TBD-69	TBD-72	TBS-60-SL	TBS-63-SL	TBS-63-SL-LP	TBS-69-SL	TBS-69-SL-LP	TBS-72-SL	TBSD-69-SL	TBSD-69-SL-LP	TBSD-72-SL-LP		
<b>Ford (continued)</b>																											
F-350 Super Duty	Crew	17 - 19	Styleside	6' 9"	--	--	●	--	●	--	--	--	●	--	●	--	--	--	--	--	●	--	--	●	--		
		17 - 19	Styleside	8'	--	--	●	--	●	--	--	--	●	--	●	--	--	--	--	--	●	--	--	●	--		
		11 - 16	Styleside	6' 9"	--	--	--	--	--	--	--	--	●	--	--	--	--	--	--	--	--	●	--	--	--	●	
		11 - 16	Styleside	8'	--	--	●	--	●	--	--	--	●	--	●	--	--	--	--	--	--	●	--	--	●	--	
	Extended	99 - 10	Styleside	6' 9"	--	--	●	--	●	--	--	--	●	--	●	--	--	--	--	--	--	●	--	--	●	--	
		99 - 10	Styleside	8'	--	--	●	--	●	--	--	--	●	--	●	--	--	--	--	--	--	●	--	--	●	--	
		17 - 19	Styleside	6' 9"	--	--	●	--	●	--	--	--	●	--	●	--	--	--	--	--	--	●	--	--	●	--	
		17 - 19	Styleside	8'	--	--	●	--	●	--	--	--	●	--	●	--	--	--	--	--	--	●	--	--	●	--	
		11 - 16	Styleside	6' 9"	--	--	--	--	--	--	--	--	●	--	--	--	--	--	--	--	--	--	●	--	--	--	
		11 - 16	Styleside	8'	--	--	●	--	●	--	--	--	●	--	●	--	--	--	--	--	--	●	--	--	●	--	
		99 - 10	Styleside	8'	--	--	●	--	●	--	--	--	●	--	●	--	--	--	--	--	--	●	--	--	●	--	
		99 - 10	Styleside	6' 9"	--	--	●	--	●	--	--	--	●	--	●	--	--	--	--	--	--	●	--	--	●	--	
		Standard	17 - 19	Styleside	8'	--	--	●	--	●	--	--	--	●	--	●	--	--	--	--	--	--	●	--	--	●	--
			11 - 16	Styleside	6' 9"	--	--	--	--	--	--	--	--	●	--	--	--	--	--	--	--	--	--	●	--	--	--
11 - 16	Styleside		8'	--	--	●	--	●	--	--	--	●	--	●	--	--	--	--	--	--	●	--	--	●	--		
99 - 10	Styleside		6' 9"	--	--	●	--	●	--	--	--	●	--	●	--	--	--	--	--	--	●	--	--	●	--		
F-450 Super Duty Ranger	Crew	08 - 19	Styleside	8'	--	--	●	--	●	--	--	●	--	●	--	--	--	--	--	--	●	--	--	●	--		
	Crew	19 - 19	Styleside	5'	--	--	--	--	--	--	--	--	--	--	--	--	--	●	●	--	--	--	--	--	--		
	Extended	19 - 19	Styleside	6'	--	--	--	--	--	--	--	--	--	--	--	--	--	●	●	--	--	--	--	--	--		
		06 - 11	Styleside	6'	--	--	--	--	--	--	--	●	--	--	--	--	--	●	●	--	--	--	--	--	--		
	Standard	98 - 11	Styleside	6'	--	--	--	--	--	--	--	●	--	--	--	--	--	●	●	--	--	--	--	--	--		
98 - 11		Styleside	7'	--	--	--	--	--	--	--	●	--	--	--	--	--	●	●	--	--	--	--	--	--			
<b>GMC</b>																											
Canyon	Crew	19 - 20	Fleetside	5'	--	--	--	--	--	--	●	--	--	--	--	--	●	●	--	--	--	--	--	--			
		15 - 18	Fleetside	5' 6"	--	--	--	--	--	--	--	●	--	--	--	--	--	●	●	--	--	--	--	--	--		
		15 - 18	Fleetside	6'	--	--	--	--	--	--	--	●	--	--	--	--	--	●	●	--	--	--	--	--	--		
		04 - 12	Fleetside	5' 5"	--	--	--	--	--	--	--	--	--	--	--	--	--	--	--	--	--	--	--	--	--		
	Extended	04 - 12	Styleside	6'	--	--	--	--	--	--	--	--	--	--	--	--	--	--	--	--	--	--	--	--	--		
		15 - 18	Fleetside	6'	--	--	--	--	--	--	--	●	--	--	--	--	--	●	●	--	--	--	--	--	--		
		04 - 12	Fleetside	6'	--	--	--	--	--	--	--	--	--	--	--	--	--	--	--	--	--	--	--	--	--		
		04 - 12	Fleetside	6'	--	--	--	--	--	--	--	--	--	--	--	--	--	--	--	--	--	--	--	--	--		
Sierra 1500	Crew	14 - 20	Fleetside	5' 8"	--	●	--	●	●	--	--	●	--	●	--	--	--	--	--	●	●	--	●	●	--		
		14 - 20	Fleetside	6' 6"	--	●	--	●	●	--	--	●	--	●	--	--	--	--	--	●	●	--	●	●	--		
		07 - 13	Fleetside	5' 8"	--	●	--	●	●	--	--	●	--	●	--	--	--	--	--	●	●	--	●	●	--		
		04 - 06	Fleetside	8'	--	●	--	●	●	--	--	●	--	●	--	--	--	--	--	●	●	--	●	●	--		
		99 - 06	Fleetside	5' 8.5"	--	●	--	●	●	--	--	●	--	●	--	--	--	--	--	●	●	--	●	●	--		
		99 - 06	Fleetside	5' 8.5"	--	●	--	●	●	--	--	●	--	●	--	--	--	--	--	●	●	--	●	●	--		
	Extended	14 - 20	Fleetside	6' 6"	--	●	--	●	●	--	--	●	--	●	--	--	--	--	--	●	●	--	●	●	--		
		07 - 13	Fleetside	6' 6"	--	●	--	●	●	--	--	●	--	●	--	--	--	--	--	●	●	--	●	●	--		
		07 - 13	Fleetside	8'	--	●	--	●	●	--	--	●	--	●	--	--	--	--	--	●	●	--	●	●	--		
		99 - 05	Stepside	6' 6"	--	--	--	--	--	--	--	--	--	--	--	--	--	--	--	--	●	●	--	●	●	--	
		99 - 06	Fleetside	6' 6"	--	●	--	●	●	--	--	●	--	●	--	--	--	--	--	●	●	--	●	●	--		
		99 - 06	Fleetside	8'	--	●	--	●	●	--	--	●	--	●	--	--	--	--	--	●	●	--	●	●	--		
		Standard	14 - 20	Fleetside	6' 6"	--	●	--	●	●	--	--	●	--	●	--	--	--	--	--	●	●	--	●	●	--	
			14 - 20	Fleetside	8'	--	●	--	●	●	--	--	●	--	●	--	--	--	--	--	●	●	--	●	●	--	
			07 - 13	Fleetside	6' 6"	--	●	--	●	●	--	--	●	--	●	--	--	--	--	--	●	●	--	●	●	--	
			07 - 13	Fleetside	8'	--	●	--	●	●	--	--	●	--	●	--	--	--	--	--	●	●	--	●	●	--	
Sierra 1500 Classic	Crew	07 - 07	Fleetside	5' 8.5"	--	--	--	--	--	--	●	--	●	--	--	--	--	--	--	●	●	--	●	●	--		
		07 - 07	Fleetside	8'	--	●	--	●	●	--	--	●	--	●	--	--	--	--	--	●	●	--	●	●	--		
	Extended	07 - 07	Fleetside	6' 6"	--	●	--	●	●	--	--	●	--	●	--	--	--	--	--	●	●	--	●	●	--		
		07 - 07	Fleetside	8'	--	●	--	●	●	--	--	●	--	●	--	--	--	--	--	●	●	--	●	●	--		
	Standard	07 - 07	Fleetside	6' 6"	--	●	--	●	●	--	--	●	--	●	--	--	--	--	--	●	●	--	●	●	--		
		07 - 07	Fleetside	8'	--	●	--	●	●	--	--	●	--	●	--	--	--	--	--	●	●	--	●	●	--		

**Footnotes**

**1** If your model is equipped with a factory, hard-plastic Tonneau System covering the bed rail, a crossover tool box will not fit.

**2** If your model is equipped with a Ram Box, a crossover tool box will not fit.

**3** If your model is equipped with a factory track-system, standard box-mounting may not apply.

**4** If your model is equipped with a factory bed-rail system, standard box-mounting may not apply.

\* For Gloss Black, add **-B** instead of **-BLK**

† For Matte Black with rail, use part# SLD69-A-LP-MB-R





**Available ordering options**  
(listed above part numbers)

All part#s listed are Bright Aluminum. Use key below to identify alternative finishes or to add a rail. Then add desired suffix shown to end of part#.

**A** - Matte Black (add **-MB**)  
**B** - Aluminum with Rail (add **-R**)  
**C** - Matte Black with Rail (add **-MB-R**)  
**E** - Gloss Black (add **-BLK**)

Secure Lock	Pull Handle	Gull Wing					Slim Line					
		Stand.		Standard			Standard			Deep		
		A, B, C	A, B, C	A, C†	A, E*	A, E*	E	E	E	E*	E	E

Make / Model	Cab Length	Years	Bed Style	Bed Length	Foot Notes	SL-69-LP	SL-72-LP	SLD-69-A-LP	TBS-69-LP-PH	TBS-72-LP-PH	TB-60	TB-63	TB-69	TB-72	TBD-69	TBD-72	TBS-60-SL	TBS-63-SL	TBS-63-SL-LP	TBS-69-SL	TBS-69-SL-LP	TBS-72-SL	TBSD-69-SL	TBSD-69-SL-LP	TBSD-72-SL-LP		
<b>GMC (continued)</b>																											
Sierra 1500 Limited	Extended	19 - 19	Fleetside	6' 6"	--	●	--	●	●	--	--	--	●	--	●	--	--	--	--	●	●	--	●	●	--	●	●
Sierra 2500	Crew	04 - 04	Fleetside	8'	--	●	--	●	●	--	--	--	●	--	●	--	--	--	--	●	●	--	●	●	--	●	●
	Extended	99 - 04	Fleetside	6' 6"	--	●	--	●	●	--	--	--	●	--	●	--	--	--	--	●	●	--	●	●	--	●	●
Sierra 2500 HD	Standard	99 - 04	Fleetside	6' 6"	--	●	--	●	●	--	--	--	●	--	●	--	--	--	--	●	●	--	●	●	--	●	●
		99 - 04	Fleetside	8'	--	●	--	●	●	--	--	--	●	--	●	--	--	--	--	●	●	--	●	●	--	●	●
		20 - 20	Fleetside	7'	--	●	--	●	●	--	--	--	●	--	●	--	--	--	--	●	●	--	●	●	--	●	●
		20 - 20	Fleetside	8'	--	●	--	●	●	--	--	--	●	--	●	--	--	--	--	●	●	--	●	●	--	●	●
	Crew	15 - 19	Fleetside	6' 6"	--	●	--	●	●	--	--	--	●	--	●	--	--	--	--	●	●	--	●	●	--	●	●
		15 - 19	Fleetside	8'	--	●	--	●	●	--	--	--	●	--	●	--	--	--	--	●	●	--	●	●	--	●	●
		01 - 06	Fleetside	8'	--	●	--	●	●	--	--	--	●	--	●	--	--	--	--	●	●	--	●	●	--	●	●
		01 - 19	Fleetside	6' 6"	--	●	--	●	●	--	--	--	●	--	●	--	--	--	--	●	●	--	●	●	--	●	●
Extended	01 - 19	Fleetside	8'	--	●	--	●	●	--	--	--	●	--	●	--	--	--	--	●	●	--	●	●	--	●	●	
	01 - 19	Fleetside	8'	--	●	--	●	●	--	--	--	●	--	●	--	--	--	--	●	●	--	●	●	--	●	●	
Standard	01 - 19	Fleetside	8'	--	●	--	●	●	--	--	--	●	--	●	--	--	--	--	●	●	--	●	●	--	●	●	
	01 - 06	Fleetside	6' 6"	--	●	--	●	●	--	--	--	●	--	●	--	--	--	--	●	●	--	●	●	--	●	●	
Sierra 2500 HD Classic	Crew	07 - 07	Fleetside	8'	--	●	--	●	●	--	--	--	●	--	●	--	--	--	●	●	--	●	●	--	●	●	
	Extended	07 - 07	Fleetside	6' 6"	--	●	--	●	●	--	--	--	●	--	●	--	--	--	●	●	--	●	●	--	●	●	
	Standard	07 - 07	Fleetside	8'	--	●	--	●	●	--	--	--	●	--	●	--	--	--	--	●	●	--	●	●	--	●	●
		07 - 07	Fleetside	8'	--	●	--	●	●	--	--	--	●	--	●	--	--	--	--	●	●	--	●	●	--	●	●
Sierra 3500	Crew	01 - 06	Fleetside	8'	--	●	--	●	●	--	--	--	●	--	●	--	--	--	●	●	--	●	●	--	●	●	
	Extended	01 - 06	Fleetside	8'	--	●	--	●	●	--	--	--	●	--	●	--	--	--	●	●	--	●	●	--	●	●	
	Standard	01 - 06	Fleetside	8'	--	●	--	●	●	--	--	--	●	--	●	--	--	--	●	●	--	●	●	--	●	●	
Sierra 3500 Classic	Crew	07 - 07	Fleetside	8'	--	●	--	●	●	--	--	--	●	--	●	--	--	--	●	●	--	●	●	--	●	●	
	Extended	07 - 07	Fleetside	8'	--	●	--	●	●	--	--	--	●	--	●	--	--	--	●	●	--	●	●	--	●	●	
Standard	07 - 07	Fleetside	8'	--	●	--	●	●	--	--	--	●	--	●	--	--	--	--	●	●	--	●	●	--	●	●	
	07 - 07	Fleetside	8'	--	●	--	●	●	--	--	--	●	--	●	--	--	--	--	●	●	--	●	●	--	●	●	
Sierra 3500 HD	Crew	20 - 20	Fleetside	7'	--	●	--	●	●	--	--	--	●	--	●	--	--	--	●	●	--	●	●	--	●	●	
		20 - 20	Fleetside	8'	--	●	--	●	●	--	--	--	●	--	●	--	--	--	●	●	--	●	●	--	●	●	
		15 - 19	Fleetside	6' 6"	--	●	--	●	●	--	--	--	●	--	●	--	--	--	●	●	--	●	●	--	●	●	
		15 - 19	Fleetside	8'	--	●	--	●	●	--	--	--	●	--	●	--	--	--	●	●	--	●	●	--	●	●	
	Extended	11 - 19	Fleetside	6' 6"	--	●	--	●	●	--	--	--	●	--	●	--	--	--	--	●	●	--	●	●	--	●	●
		07 - 19	Fleetside	8'	--	●	--	●	●	--	--	--	●	--	●	--	--	--	--	●	●	--	●	●	--	●	●
		07 - 19	Fleetside	8'	--	●	--	●	●	--	--	--	●	--	●	--	--	--	--	●	●	--	●	●	--	●	●
Standard	07 - 19	Fleetside	8'	--	●	--	●	●	--	--	--	●	--	●	--	--	--	●	●	--	●	●	--	●	●		
Sonoma	Crew	01 - 04	Fleetside	4' 8"	--	--	--	--	--	--	●	--	--	--	--	--	--	●	--	--	--	--	--	--	--	--	
	Extended	94 - 03	Fleetside	6'	--	--	--	--	--	--	●	--	--	--	--	--	--	●	--	--	--	--	--	--	--	--	
	Standard	96 - 03	Stepside	6'	--	--	--	--	--	--	--	--	--	--	--	--	--	--	--	--	--	--	--	--	--	--	--
		94 - 03	Fleetside	6'	--	--	--	--	--	--	--	●	--	--	--	--	--	--	--	--	--	--	--	--	--	--	--
94 - 03	Fleetside	7' 6"	--	--	--	--	--	--	--	●	--	--	--	--	--	--	●	--	--	--	--	--	--	--	--		

**Honda**

Ridgeline	Crew	06 - 14	Fleetside	5'	--	--	--	--	--	--	●	--	--	--	--	--	●	--	--	--	--	--	--	--	--	--
-----------	------	---------	-----------	----	----	----	----	----	----	----	---	----	----	----	----	----	---	----	----	----	----	----	----	----	----	----

**Hummer**

H3T	Crew	09 - 10	Styleside	5' 5"	3	--	--	--	--	--	●	--	--	--	--	--	●	--	--	--	--	--	--	--	--	--
-----	------	---------	-----------	-------	---	----	----	----	----	----	---	----	----	----	----	----	---	----	----	----	----	----	----	----	----	----

**Jeep**

Gladiator	Crew	20 - 20	Styleside	5'	--	--	--	--	--	--	--	--	--	--	--	--	--	--	--	--	--	--	--	--	--	--
-----------	------	---------	-----------	----	----	----	----	----	----	----	----	----	----	----	----	----	----	----	----	----	----	----	----	----	----	----

**Lincoln**

Mark LT	Crew	06 - 08	Styleside	5' 6"	--	--	--	--	--	--	--	●	--	--	--	--	--	--	●	●	--	--	--	--	--	--
---------	------	---------	-----------	-------	----	----	----	----	----	----	----	---	----	----	----	----	----	----	---	---	----	----	----	----	----	----

**Mazda**

B2300	Extended	03 - 04	Styleside	6'	--	--	--	--	--	--	●	--	--	--	--	--	--	●	●	--	--	--	--	--	--	--	
	Standard	01 - 09	Styleside	6'	--	--	--	--	--	--	●	--	--	--	--	--	--	--	●	●	--	--	--	--	--	--	--
B2500	Extended	98 - 00	Styleside	6'	--	--	--	--	--	--	●	--	--	--	--	--	--	--	●	●	--	--	--	--	--	--	--
	Standard	98 - 01	Styleside	6'	--	--	--	--	--	--	●	--	--	--	--	--	--	--	●	●	--	--	--	--	--	--	--
B3000	Extended	99 - 07	Styleside	6'	--	--	--	--	--	--	●	--	--	--	--	--	--	--	●	●	--	--	--	--	--	--	--
	Standard	98 - 07	Styleside	6'	--	--	--	--	--	--	●	--	--	--	--	--	--	--	●	●	--	--	--	--	--	--	--
B4000	Extended	00 - 09	Styleside	6'	--	--	--	--	--	--	●	--	--	--	--	--	--	--	●	●	--	--	--	--	--	--	--

Footnotes		For the most up-to-date application information please visit <a href="http://uwsta.com">uwsta.com</a>																								
1	If your model is equipped with a factory, hard-plastic Tonneau System covering the bed rail, a crossover tool box will not fit.	3	If your model is equipped with a factory track-system, standard box-mounting may not apply.	*																						For Gloss Black, add <b>-B</b> instead of <b>-BLK</b>
2	If your model is equipped with a Ram Box, a crossover tool box will not fit.	4	If your model is equipped with a factory bed-rail system, standard box-mounting may not apply.	†																						For Matte Black with rail, use part# SLD69-A-LP-MB-R





**Available ordering options**  
(listed above part numbers)

All part#s listed are Bright Aluminum. Use key below to identify alternative finishes or to add a rail. Then add desired suffix shown to end of part#.

**A** - Matte Black (add **-MB**)  
**B** - Aluminum with Rail (add **-R**)  
**C** - Matte Black with Rail (add **-MB-R**)  
**E** - Gloss Black (add **-BLK**)

Secure Lock		Pull Handle		Gull Wing				Slim Line											
Stand.	D.	Stand.	Standard		Deep		Standard			Deep									
A, B, C	A, B, C	A, C†	A, E*	A, E*															
SL-69-LP	SL-72-LP	SLD-69-A-LP	TBS-69-LP-PH	TBS-72-LP-PH	TB-60	TB-63	TB-69	TB-72	TBD-69	TBD-72	TBS-60-SL	TBS-63-SL	TBS-63-SL-LP	TBS-69-SL	TBS-69-SL-LP	TBS-72-SL	TBSD-69-SL	TBSD-69-SL-LP	TBSD-72-SL-LP

Make / Model	Cab Length	Years	Bed Style	Bed Length	Foot Notes	SL-69-LP	SL-72-LP	SLD-69-A-LP	TBS-69-LP-PH	TBS-72-LP-PH	TB-60	TB-63	TB-69	TB-72	TBD-69	TBD-72	TBS-60-SL	TBS-63-SL	TBS-63-SL-LP	TBS-69-SL	TBS-69-SL-LP	TBS-72-SL	TBSD-69-SL	TBSD-69-SL-LP	TBSD-72-SL-LP	
<b>Mitsubishi</b>																										
Raider	Extended	06 - 09	Styleside	5' 6"	--	--	--	--	--	--	--	--	--	--	--	--	--	●	●	--	--	--	--	--	--	
<b>Nissan</b>																										
Frontier	Crew	05 - 19	Styleside	5'	--	--	--	--	--	--	●	--	--	--	--	--	--	●	●	--	--	--	--	--	--	
		05 - 19	Styleside	6'	--	--	--	--	--	--	●	--	--	--	--	--	--	--	●	●	--	--	--	--	--	--
		00 - 04	Styleside	5'	--	--	--	--	--	--	--	--	--	--	--	--	--	--	●	--	--	--	--	--	--	--
		00 - 04	Styleside	6' 6"	--	--	--	--	--	--	--	--	--	--	--	--	--	--	●	--	--	--	--	--	--	--
	Extended	05 - 19	Styleside	6'	--	--	--	--	--	--	--	●	--	--	--	--	--	--	●	●	--	--	--	--	--	--
		98 - 04	Styleside	6' 6"	--	--	--	--	--	--	--	--	--	--	--	--	--	--	●	--	--	--	--	--	--	--
Standard	98 - 01	Styleside	6' 6"	--	--	--	--	--	--	--	--	--	--	--	--	--	--	●	--	--	--	--	--	--	--	
Titan	Crew	17 - 19	Styleside	6' 6"	--	--	--	--	--	--	--	--	--	--	--	--	--	--	--	--	--	--	--	--	--	
		04 - 15	Styleside	5' 6"	--	●	--	●	--	--	--	●	--	--	--	--	--	--	--	--	●	●	--	●	--	
	Extended	04 - 15	Styleside	6' 6"	--	●	--	●	●	--	--	--	●	--	●	--	--	--	--	--	●	●	--	●	●	--
		08 - 14	Styleside	7'	--	●	--	●	●	--	--	--	●	--	●	--	--	--	--	--	●	●	--	●	●	--
Standard	08 - 09	Styleside	8'	--	●	--	●	●	--	--	--	●	--	●	--	--	--	--	--	●	●	--	●	●	--	
Titan XD	Crew	16 - 19	Styleside	6' 6"	--	--	--	--	--	--	--	--	--	--	--	--	--	--	--	--	--	--	--	--	--	
<b>Ram</b>																										
1500	Crew	19 - 19	Fleetside	5' 7"	2	●	--	●	●	--	--	●	--	--	--	--	--	--	--	●	●	--	●	●	--	
		Extended	19 - 19	Fleetside	5' 7"	2	●	--	●	--	--	●	--	--	--	--	--	--	--	--	●	--	--	●	●	--
	Standard	11 - 18	Fleetside	5' 7"	2	--	●	--	--	●	--	--	--	●	--	●	--	--	--	--	--	--	●	--	--	●
		11 - 18	Fleetside	6' 4"	2	--	●	--	--	●	--	--	--	●	--	●	--	--	--	--	--	--	●	--	--	●
		11 - 18	Fleetside	8'	--	--	●	--	--	●	--	--	--	●	--	●	--	--	--	--	--	--	●	--	--	●
1500 Classic	Extended	19 - 19	Fleetside	5' 7"	2	--	●	--	--	●	--	--	●	--	●	--	--	--	--	--	--	●	--	--	●	
		19 - 19	Fleetside	6' 4"	2	--	●	--	--	●	--	--	●	--	●	--	--	--	--	--	--	●	--	--	●	
	Standard	19 - 19	Fleetside	6' 4"	2	--	●	--	--	●	--	--	●	--	●	--	--	--	--	--	--	●	--	--	●	
2500 / 3500	Crew	11 - 19	Fleetside	6' 4"	2	--	●	--	--	●	--	--	●	--	●	--	--	--	--	--	--	●	--	--	●	
		11 - 19	Fleetside	8'	--	--	●	--	--	●	--	--	●	--	●	--	--	--	--	--	--	●	--	--	●	
	Extended Crew	11 - 19	Fleetside	6' 4"	2	--	●	--	--	●	--	--	●	--	●	--	--	--	--	--	--	●	--	--	●	
		11 - 19	Fleetside	8'	--	--	●	--	--	●	--	--	●	--	●	--	--	--	--	--	--	●	--	--	●	
		Standard	11 - 19	Fleetside	6' 4"	2	--	●	--	--	●	--	--	●	--	●	--	--	--	--	--	--	●	--	--	●
Standard	11 - 19	Fleetside	8'	--	--	●	--	--	●	--	--	●	--	●	--	--	--	--	--	--	●	--	--	●		
Dakota	Extended	11 - 11	Fleetside	5' 6"	--	--	--	--	--	--	--	--	--	--	--	--	--	●	●	--	--	--	--	--		
<b>Suzuki</b>																										
Equator	Crew	09 - 12	Styleside	5'	--	--	--	--	--	--	--	●	--	--	--	--	--	●	●	--	--	--	--	--	--	
		09 - 12	Styleside	6'	--	--	--	--	--	--	--	●	--	--	--	--	--	--	●	●	--	--	--	--	--	
<b>Toyota</b>																										
Tacoma	Crew	19 - 19	Fleetside	5'	4	--	--	--	--	--	●	--	--	--	--	--	--	●	●	--	--	--	--	--	--	
		05 - 15	Fleetside	5'	4	--	--	--	--	--	--	--	--	--	--	--	--	--	●	●	--	--	--	--	--	
		05 - 15	Fleetside	6'	4	--	--	--	--	--	--	--	--	--	--	--	--	--	●	●	--	--	--	--	--	
	Extended	05 - 15	Fleetside	6'	4	--	--	--	--	--	--	--	--	--	--	--	--	--	●	●	--	--	--	--	--	
		Standard	05 - 14	Fleetside	6'	4	--	--	--	--	--	--	--	--	--	--	--	--	●	●	--	--	--	--	--	
		96 - 04	Fleetside	6' 5"	--	--	--	--	--	--	--	--	--	--	--	--	--	●	●	--	--	--	--	--	--	
Tundra	Crew	07 - 20	Fleetside	6' 6"	--	●	--	--	●	--	--	●	--	--	--	--	--	--	--	--	●	●	--	●	--	
		07 - 20	Fleetside	8'	--	●	--	●	●	--	--	●	--	●	--	--	--	--	--	--	●	●	--	●	●	
	Extended	00 - 06	Fleetside	6' 5"	--	--	--	--	--	--	--	--	--	--	--	--	--	--	--	--	--	--	--	--	--	
		Ext. Crew	07 - 20	Fleetside	5' 5"	--	●	--	--	●	--	--	●	--	--	--	--	--	--	--	--	●	●	--	●	--
		Standard	07 - 17	Fleetside	6' 6"	--	●	--	--	●	--	--	●	--	--	--	--	--	--	--	--	●	●	--	●	--
			07 - 17	Fleetside	8'	--	●	--	●	●	--	--	●	--	●	--	--	--	--	--	--	●	●	--	●	●
Standard	00 - 04	Fleetside	6' 5"	--	--	--	--	--	--	--	--	--	--	--	--	--	--	--	--	--	--	--	--	--		
Standard	00 - 06	Fleetside	8'	--	--	--	--	--	--	--	--	--	--	--	--	--	--	--	--	--	--	--	--	--		

Footnotes		For the most up-to-date application information please visit <a href="http://uwsta.com">uwsta.com</a>	
1 If your model is equipped with a factory, hard-plastic Tonneau System covering the bed rail, a crossover tool box will not fit.	3 If your model is equipped with a factory track-system, standard box-mounting may not apply.	* For Gloss Black, add <b>-B</b> instead of <b>-BLK</b>	
2 If your model is equipped with a Ram Box, a crossover tool box will not fit.	4 If your model is equipped with a factory bed-rail system, standard box-mounting may not apply.	† For Matte Black with rail, use part# SLD69-A-LP-MB-R	

Low Profile														Standard Profile										Extra Wide							
Standard							Deep							Standard					Deep					Stand.	Deep						
E	E	E	E	E	A,E	A,B,E	E	E	E	E	E	E	E	E	E	E	E	E	E	A,B,E	A,B,E	E	E	E	A,E	E	E	E	E*	E*	
TBS-54-LP	TBS-58-LP	TBS-60-LP	TBS-60-A-LP	TBS-63-LP	TBS-63-A-LP	TBS-66-LP	TBS-69-LP	TBS-69-A-LP	TBS-72-LP	TBSD-60A-LP	TBSD-63A-LP	TBSD-69-LP	TBSD-69-A-LP	TBSD-72-A-LP	TBS-54	TBS-60	TBS-60-A	TBS-63	TBS-63-A	TBS-66	TBS-69	TBS-72	TBSD-60A	TBSD-63A	TBSD-69	TBSD-69-A	TBSD-72-A	TBS-69-LBTA	TBS-72-LBTA	TBSD-69-LBTA	TBSD-72-LBTA
<b>Mitsubishi</b>																															
<b>Nissan</b>																															
<b>Ram</b>																															
<b>Suzuki</b>																															
<b>Toyota</b>																															

**Footnotes**

- |  |  |  |
|--|--|--|
| <p><b>1</b> If your model is equipped with a factory, hard-plastic Tonneau System covering the bed rail, a crossover tool box will not fit.</p> <p><b>2</b> If your model is equipped with a Ram Box, a crossover tool box will not fit.</p> | <p><b>3</b> If your model is equipped with a factory track-system, standard box-mounting may not apply.</p> <p><b>4</b> If your model is equipped with a factory bed-rail system, standard box-mounting may not apply.</p> | <p>* For Gloss Black, add -B instead of -BLK</p> <p>† For Matte Black with rail, use part# SLD69-A-LP-MB-R</p> |
|--|--|--|

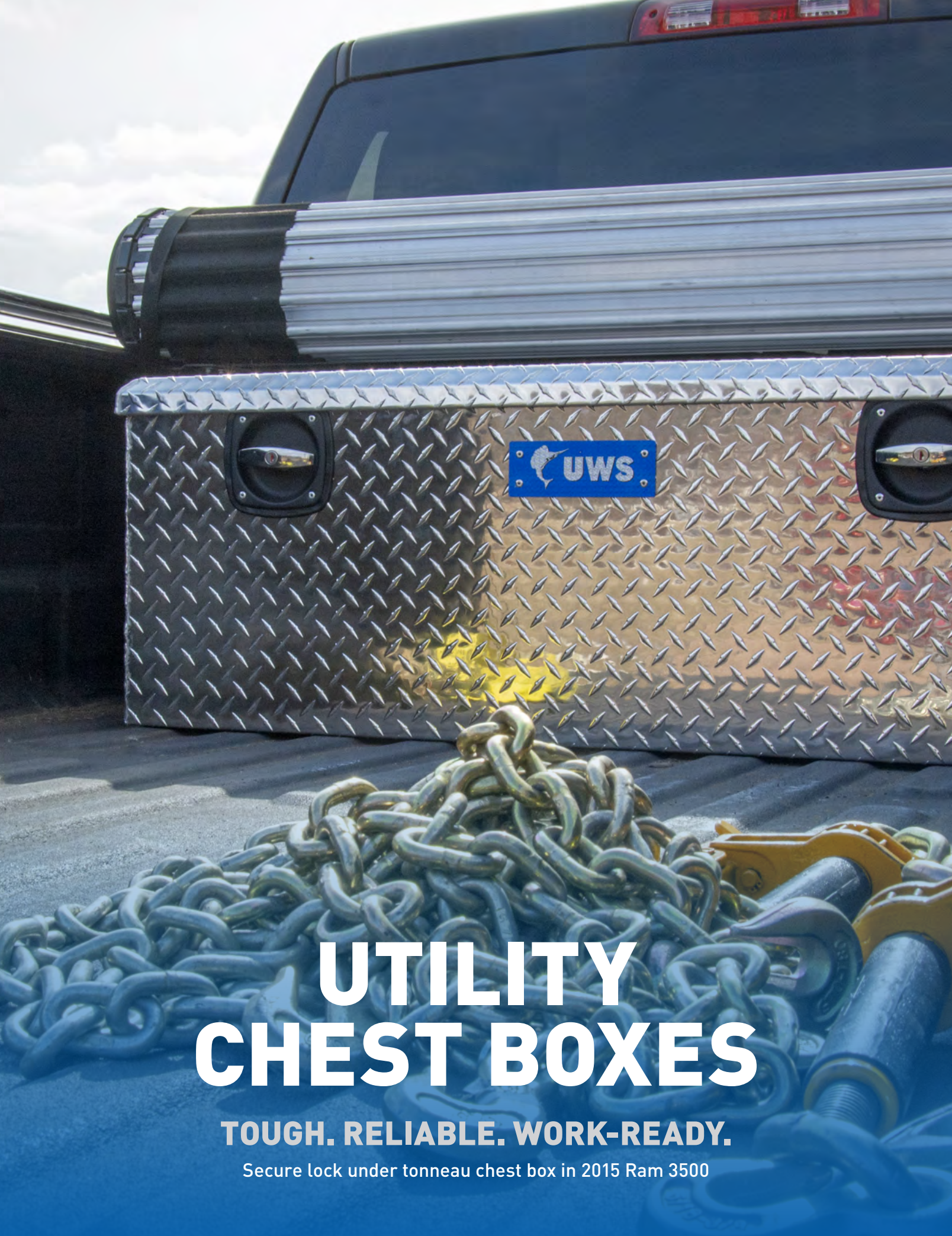

# UTILITY CHEST BOXES

**TOUGH. RELIABLE. WORK-READY.**

Secure lock under tonneau chest box in 2015 Ram 3500



# FEATURED PRODUCTS



## Under tonneau boxes

These utility chests are built with a 16-1/2" height and an offset lid to be compatible with most truck bed tonneau covers.



## Matte black 5th wheel box

Low-profile boxes engineered to fit in the truck bed with a 5th wheel hitch while towing a 5th wheel trailer. Now available in matte black.



## Trailer tongue boxes

Perfect for equipment and trailer accessories, these boxes mount onto the trailer tongue on both straight-tongue and A-frame trailers.

# PRODUCT INDEX



**38**

Under Tonneau  
Chest Boxes



**40**

Notched  
Chest Boxes



**42**

Wedged  
Chest Boxes



**50**

5th Wheel  
Chest Boxes



**52**

Standard  
Chest Boxes



**54**

Trailer Tongue  
Chest Boxes



**56**

Tote  
Boxes



**56**

Foot  
Lockers



# SECURE LOCK UNDER TONNEAU CHEST BOXES

## KEY FEATURES

16-1/2" high profile with offset lid to be compatible with most tonneau covers

Patented RigidCore™ foam-filled lid to maximize strength and prevent binding



## Product Details

- 0.058" extra-thick, one-piece aluminum tub holds heavy tools and cargo
- Easy-to-operate, dual-locking twist handles for enhanced security
- Connecting rod allows for convenient operation from driver or passenger side
- Interior rod enclosure helps prevent bending and jamming of lock system
- MicroSeal™ gasket helps seal out moisture, dust and dirt
- Lid self-opens to 90 degrees for convenient operation and loading (may be limited by tonneau cover style)



SLC-48

SLC-48-MB

## Finishes & Materials

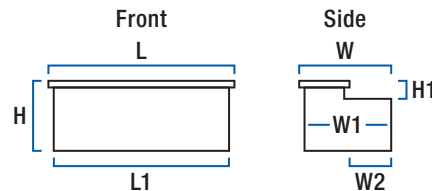
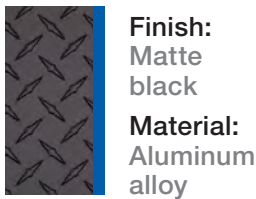
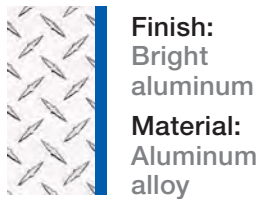

### Secure Lock Under Tonneau Chest Boxes

Part#	Finish	Cubic Feet	Dimensions (inches)						
			L	L1	W	W1	W2	H	H1
SLC-48	Bright aluminum	8.85	47.8125	47	24.375	24	9.6875	16.3125	3.6875
SLC-48-MB	Matte black	8.85	47.8125	47	24.375	24	9.6875	16.3125	3.6875



2015 Ford F-150

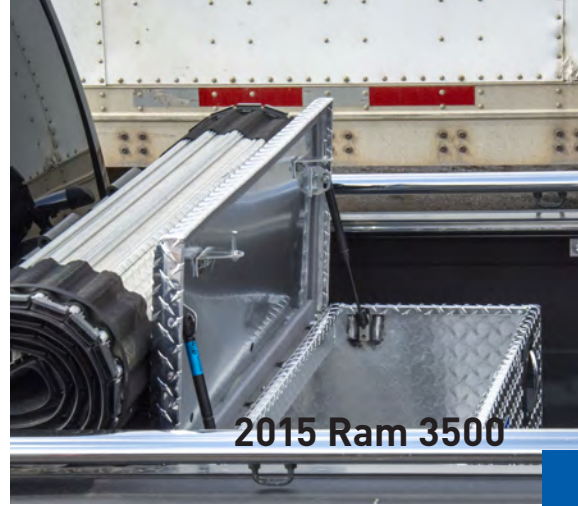

2015 Ram 3500



2017 Ford F-150

# NOTCHED CHEST BOXES



## KEY FEATURES

Designed to optimize capacity while avoiding wheel wells and bed accessories

Offers highly secure storage for tools, equipment or personal items

## Product Details

- 0.058" extra-thick, one-piece aluminum tub holds heavy tools and cargo
- Stainless steel lock handles for security and corrosion-resistant operation
- Connecting rod allows for convenient operation from driver or passenger side
- Interior rod enclosure helps prevent bending or jamming of lock system
- MicroSeal™ gasket helps seal out moisture, dust and dirt
- Lid self-opens to 90 degrees for convenient operation and loading



## Finishes & Materials



**Finish:**  
Bright aluminum

**Material:**  
Aluminum alloy



**Finish:**  
Gloss black

**Material:**  
Aluminum alloy

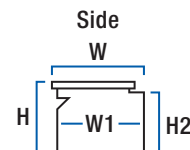
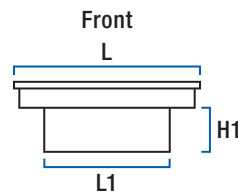

### Notched Chest Boxes

Part#	Finish	Cubic Feet	Dimensions (inches)						
			L	L1	W	W1	H	H1	H2
TBC-60-N	Bright aluminum	10.3	59.8125	48	19.875	19.375	18.75	9.75	14.625
TBC-60-N-BLK	Gloss black	10.3	59.8125	48	19.875	19.375	18.75	9.75	14.625



2014 Ram 1500



2017 Ford F-150



2014 Ram 1500

# WEDGED CHEST BOXES



## KEY FEATURES

Wedge design optimizes capacity while avoiding wheel wells and bed accessories

Patented RigidCore™ foam-filled lid to maximize strength and prevent binding

## Product Details

- 0.058" extra-thick, one-piece aluminum tub holds heavy tools and cargo
- Stainless steel lock handles for security and corrosion-resistant operation
- Connecting rod allows for convenient operation from driver or passenger side
- Interior rod enclosure helps prevent bending or jamming of lock system
- MicroSeal™ gasket helps seal out moisture, dust and dirt
- Lid self-opens to 90 degrees for convenient operation and loading
- Multiple box sizes available for a custom fit on each truck application
- [See page 44 for application information](#)



TBC-55-WN

TBC-36-W-BLK

## Finishes & Materials



**Finish:**  
Bright  
aluminum

**Material:**  
Aluminum  
alloy



**Finish:**  
Gloss  
black

**Material:**  
Aluminum  
alloy



## Wedged chest box with drawer boxes

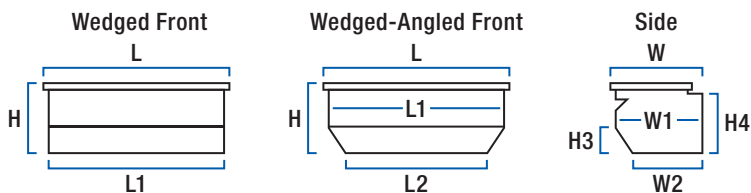

### Wedged Chest Boxes

Part#	Finish	Angled	Cubic Feet	Dimensions (inches)								
				L	L1	L2	W	W1	W2	H	H3	H4
TBC-36-W	Bright aluminum	No	7.2	36.875	36	--	20.375	20	17.625	18.5	7.3125	14.3125
TBC-36-W-BLK	Gloss black	No	7.2	36.875	36	--	20.375	20	17.625	18.5	7.3125	14.3125
TBC-42-W	Bright aluminum	No	8.4	42.875	42	--	20.375	20	17.625	18.5	7.3125	14.3125
TBC-42-W-BLK	Gloss black	No	8.4	42.875	42	--	20.375	20	17.625	18.5	7.3125	14.3125
TBC-48-W	Bright aluminum	No	9.6	48.875	48	--	20.375	20	17.625	18.5	7.3125	14.3125
TBC-48-W-BLK	Gloss black	No	9.6	48.875	48	--	20.375	20	17.625	18.5	7.3125	14.3125
TBC-55-W	Bright aluminum	No	11	54.875	54	--	20.375	20	17.625	18.5	7.3125	14.3125
TBC-55-W-BLK	Gloss black	No	11	54.875	54	--	20.375	20	17.625	18.5	7.3125	14.3125
TBC-55-WN	Bright aluminum	Yes	10.4	55.875	55	41	22	21.4375	17.5	20.8125	10.5	15.1875
TBC-55-WN-BLK	Gloss black	Yes	10.4	55.875	55	41	22	21.4375	17.5	20.8125	10.5	15.1875
TBC-60-W	Bright aluminum	No	12	60.875	60	--	24.75	24	17.625	21.25	7.3125	14.3125
TBC-60-W-BLK	Gloss black	No	12	60.875	60	--	24.75	24	17.625	21.25	7.3125	14.3125
TBC-62-WN	Bright aluminum	Yes	10.8	62.875	62	53.875	21.375	21	15.5625	18.5	8.75	13
TBC-62-WN-BLK	Gloss black	Yes	10.8	62.875	62	53.875	21.375	21	15.5625	18.5	8.75	13

# APPLICATION GUIDE

## Wedge Chest Boxes

Make / Model	Cab Length	Years	Bed Style	Bed Length	Bright Aluminum#	Gloss Black#	
<b>Cadillac</b>							
Escalade EXT	Crew	07 - 12	Fleetside	5'	TBC-48-W	TBC-48-W-BLK	
	Crew	02 - 06	Fleetside	5'	TBC-48-W	TBC-48-W-BLK	
<b>Chevrolet</b>							
Avalanche	Crew	07 - 12	Fleetside	5'	TBC-48-W	TBC-48-W-BLK	
Avalanche 1500	Crew	02 - 06	Fleetside	5'	TBC-48-W	TBC-48-W-BLK	
Avalanche 2500	Crew	02 - 06	Fleetside	5'	TBC-48-W	TBC-48-W-BLK	
Colorado	Crew	19 - 20	Fleetside	5'	TBC-42-W	TBC-42-W-BLK	
		15 - 18	Fleetside	5' 6"	TBC-36-W	TBC-36-W-BLK	
		15 - 18	Fleetside	6'	TBC-36-W	TBC-36-W-BLK	
		04 - 12	Styleside	5' 5"	TBC-36-W	TBC-36-W-BLK	
		04 - 12	Styleside	6'	TBC-36-W	TBC-36-W-BLK	
	Extended	15 - 18	Fleetside	6'	TBC-36-W	TBC-36-W-BLK	
		04 - 12	Fleetside	6'	TBC-36-W	TBC-36-W-BLK	
	Standard	04 - 12	Styleside	6'	TBC-36-W	TBC-36-W-BLK	
	Silverado 1500	Crew	19 - 20	Fleetside	5' 7"	TBC-55-WN	TBC-55-WN-BLK
			19 - 20	Fleetside	6' 10"	TBC-55-WN	TBC-55-WN-BLK
14 - 18			Fleetside	5' 8"	TBC-55-WN	TBC-55-WN-BLK	
14 - 18			Fleetside	6' 6"	TBC-62-WN	TBC-62-WN-BLK	
07 - 13			Fleetside	5' 8"	TBC-55-WN	TBC-55-WN-BLK	
04 - 06			Fleetside	8'	TBC-62-WN	TBC-62-WN-BLK	
99 - 06			Fleetside	5' 8.5"	TBC-55-WN	TBC-55-WN-BLK	
Extended			14 - 20	Fleetside	6' 6"	TBC-62-WN	TBC-62-WN-BLK
		07 - 13	Fleetside	6' 6"	TBC-62-WN	TBC-62-WN-BLK	
		07 - 13	Fleetside	8'	TBC-62-WN	TBC-62-WN-BLK	
		99 - 05	Stepside	6' 6"	TBC-48-W	TBC-48-W-BLK	
		99 - 06	Fleetside	6' 6"	TBC-62-WN	TBC-62-WN-BLK	
Standard		99 - 06	Fleetside	8'	TBC-62-WN	TBC-62-WN-BLK	
		14 - 20	Fleetside	6' 6"	TBC-62-WN	TBC-62-WN-BLK	
		14 - 20	Fleetside	8'	TBC-62-WN	TBC-62-WN-BLK	
		07 - 13	Fleetside	6' 6"	TBC-62-WN	TBC-62-WN-BLK	
		07 - 13	Fleetside	8'	TBC-62-WN	TBC-62-WN-BLK	
		99 - 05	Stepside	6' 6"	TBC-48-W	TBC-48-W-BLK	
		99 - 06	Fleetside	6' 6"	TBC-62-WN	TBC-62-WN-BLK	
		99 - 06	Fleetside	8'	TBC-62-WN	TBC-62-WN-BLK	
Silverado 1500 Classic	Crew	07 - 07	Fleetside	5' 8.5"	TBC-55-WN	TBC-55-WN-BLK	
		07 - 07	Fleetside	8'	TBC-62-WN	TBC-62-WN-BLK	
	Extended	07 - 07	Fleetside	6' 6"	TBC-62-WN	TBC-62-WN-BLK	
		07 - 07	Fleetside	8'	TBC-62-WN	TBC-62-WN-BLK	
	Standard	07 - 07	Fleetside	6' 6"	TBC-62-WN	TBC-62-WN-BLK	
		07 - 07	Fleetside	8'	TBC-62-WN	TBC-62-WN-BLK	
Silverado 1500 LD	Extended	19 - 19	Fleetside	6' 6"	TBC-62-WN	TBC-62-WN-BLK	
Silverado 2500	Crew	04 - 04	Fleetside	8'	TBC-62-WN	TBC-62-WN-BLK	
	Extended	99 - 04	Fleetside	6' 6"	TBC-62-WN	TBC-62-WN-BLK	
		99 - 04	Fleetside	8'	TBC-62-WN	TBC-62-WN-BLK	
	Standard	99 - 04	Fleetside	6' 6"	TBC-62-WN	TBC-62-WN-BLK	
99 - 04		Fleetside	8'	TBC-62-WN	TBC-62-WN-BLK		

Applications continued on the following page

## Wedged Chest Boxes

Make / Model	Cab Length	Years	Bed Style	Bed Length	Bright Aluminum#	Gloss Black#
<b>Chevrolet (continued)</b>						
Silverado 2500 HD	Crew	20 - 20	Fleetside	7'	TBC-62-WN	TBC-62-WN-BLK
		20 - 20	Fleetside	8'	TBC-62-WN	TBC-62-WN-BLK
		15 - 19	Fleetside	6' 6"	TBC-62-WN	TBC-62-WN-BLK
		15 - 19	Fleetside	8'	TBC-62-WN	TBC-62-WN-BLK
		01 - 06	Fleetside	8'	TBC-62-WN	TBC-62-WN-BLK
	Extended	01 - 19	Fleetside	6' 6"	TBC-62-WN	TBC-62-WN-BLK
		01 - 19	Fleetside	8'	TBC-62-WN	TBC-62-WN-BLK
	Standard	01 - 06	Fleetside	6' 6"	TBC-62-WN	TBC-62-WN-BLK
01 - 19		Fleetside	8'	TBC-62-WN	TBC-62-WN-BLK	
Silverado 2500 HD Classic	Crew	07 - 07	Fleetside	8'	TBC-62-WN	TBC-62-WN-BLK
	Extended	07 - 07	Fleetside	6' 6"	TBC-62-WN	TBC-62-WN-BLK
		07 - 07	Fleetside	8'	TBC-62-WN	TBC-62-WN-BLK
	Standard	07 - 07	Fleetside	6' 6"	TBC-62-WN	TBC-62-WN-BLK
07 - 07		Fleetside	8'	TBC-62-WN	TBC-62-WN-BLK	
Silverado 3500	Crew	01 - 06	Fleetside	8'	TBC-62-WN	TBC-62-WN-BLK
	Extended	01 - 06	Fleetside	8'	TBC-62-WN	TBC-62-WN-BLK
	Standard	01 - 06	Fleetside	8'	TBC-62-WN	TBC-62-WN-BLK
Silverado 3500 Classic	Crew	07 - 07	Fleetside	8'	TBC-62-WN	TBC-62-WN-BLK
	Extended	07 - 07	Fleetside	8'	TBC-62-WN	TBC-62-WN-BLK
	Standard	07 - 07	Fleetside	8'	TBC-62-WN	TBC-62-WN-BLK
Silverado 3500 HD	Crew	20 - 20	Fleetside	7'	TBC-62-WN	TBC-62-WN-BLK
		20 - 20	Fleetside	8'	TBC-62-WN	TBC-62-WN-BLK
		15 - 19	Fleetside	6' 6"	TBC-62-WN	TBC-62-WN-BLK
		15 - 19	Fleetside	8'	TBC-62-WN	TBC-62-WN-BLK
	Extended	11 - 19	Fleetside	6' 6"	TBC-62-WN	TBC-62-WN-BLK
		07 - 19	Fleetside	8'	TBC-62-WN	TBC-62-WN-BLK
	Standard	07 - 19	Fleetside	8'	TBC-62-WN	TBC-62-WN-BLK
		07 - 19	Fleetside	8'	TBC-62-WN	TBC-62-WN-BLK
<b>Dodge</b>						
Dakota	Extended	09 - 10	Fleetside	5' 6"	TBC-42-W	TBC-42-W-BLK
		00 - 04	Fleetside	5' 6"	TBC-42-W	TBC-42-W-BLK
	Standard	00 - 04	Fleetside	5' 6"	TBC-42-W	TBC-42-W-BLK
Ram 1500	Crew	09 - 10	Fleetside	5' 7"	TBC-55-WN	TBC-55-WN-BLK
		09 - 10	Fleetside	6' 4"	TBC-55-WN	TBC-55-WN-BLK
		09 - 10	Fleetside	8'	TBC-62-WN	TBC-62-WN-BLK
	Extended	09 - 10	Fleetside	5' 7"	TBC-55-WN	TBC-55-WN-BLK
		09 - 10	Fleetside	6' 4"	TBC-55-WN	TBC-55-WN-BLK
		09 - 10	Fleetside	8'	TBC-62-WN	TBC-62-WN-BLK
	Extended Crew	06 - 08	Fleetside	6' 6"	TBC-55-WN	TBC-55-WN-BLK
		06 - 08	Fleetside	8'	TBC-62-WN	TBC-62-WN-BLK
	Standard	09 - 10	Fleetside	5' 7"	TBC-55-WN	TBC-55-WN-BLK
		09 - 10	Fleetside	6' 4"	TBC-55-WN	TBC-55-WN-BLK
		09 - 10	Fleetside	8'	TBC-62-WN	TBC-62-WN-BLK
		02 - 08	Fleetside	6' 6"	TBC-55-WN	TBC-55-WN-BLK
02 - 08		Fleetside	8'	TBC-62-WN	TBC-62-WN-BLK	
Ram 2500 / 3500	Crew	03 - 08	Fleetside	6' 6"	TBC-62-WN	TBC-62-WN-BLK
		03 - 08	Fleetside	8'	TBC-62-WN	TBC-62-WN-BLK
	Extended Crew	06 - 08	Fleetside	6' 6"	TBC-62-WN	TBC-62-WN-BLK
		06 - 08	Fleetside	8'	TBC-62-WN	TBC-62-WN-BLK
	Standard	03 - 08	Fleetside	6' 6"	TBC-62-WN	TBC-62-WN-BLK
		03 - 08	Fleetside	8'	TBC-62-WN	TBC-62-WN-BLK

Applications continued on the following page



## Wedged Chest Boxes

Make / Model	Cab Length	Years	Bed Style	Bed Length	Bright Aluminum#	Gloss Black#	
<b>Ford</b>							
Explorer Sport Trac	--	07 - 10	Styleside	4' 6"	TBC-42-W	TBC-42-W-BLK	
		01 - 05	Styleside	4' 6"	TBC-36-W	TBC-36-W-BLK	
F-150	Crew	15 - 20	Styleside	5' 6"	TBC-55-WN	TBC-55-WN-BLK	
		15 - 20	Styleside	6' 6"	TBC-55-WN	TBC-55-WN-BLK	
		09 - 14	Styleside	5' 6"	TBC-55-WN	TBC-55-WN-BLK	
		09 - 14	Styleside	6' 6"	TBC-55-WN	TBC-55-WN-BLK	
		04 - 08	Styleside	5' 6"	TBC-55-WN	TBC-55-WN-BLK	
		01 - 03	Styleside	5'	TBC-55-WN	TBC-55-WN-BLK	
		01 - 03	Styleside	6' 6"	TBC-55-WN	TBC-55-WN-BLK	
		01 - 08	Styleside	8'	TBC-55-WN	TBC-55-WN-BLK	
	Extended	15 - 20	Styleside	6' 6"	TBC-55-WN	TBC-55-WN-BLK	
		15 - 20	Styleside	8'	TBC-55-WN	TBC-55-WN-BLK	
		09 - 14	Styleside	6' 6"	TBC-55-WN	TBC-55-WN-BLK	
		04 - 08	Styleside	6' 6"	TBC-55-WN	TBC-55-WN-BLK	
		04 - 08	Flareside	6' 6"	TBC-55-WN	TBC-55-WN-BLK	
		04 - 08	Styleside	8'	TBC-55-WN	TBC-55-WN-BLK	
		97 - 03	Styleside	6' 6"	TBC-55-WN	TBC-55-WN-BLK	
		97 - 03	Flareside	6' 6"	TBC-55-WN	TBC-55-WN-BLK	
		97 - 03	Styleside	8'	TBC-55-WN	TBC-55-WN-BLK	
		Standard	15 - 20	Styleside	6' 6"	TBC-55-WN	TBC-55-WN-BLK
			15 - 20	Styleside	8'	TBC-55-WN	TBC-55-WN-BLK
			09 - 14	Styleside	6' 6"	TBC-55-WN	TBC-55-WN-BLK
	09 - 14		Styleside	8'	TBC-55-WN	TBC-55-WN-BLK	
	04 - 08		Flareside	6' 6"	TBC-55-WN	TBC-55-WN-BLK	
	04 - 08		Styleside	5' 6"	TBC-48-W	TBC-48-W-BLK	
	04 - 08		Styleside	8'	TBC-55-WN	TBC-55-WN-BLK	
	97 - 03		Styleside	6' 6"	TBC-55-WN	TBC-55-WN-BLK	
	97 - 03		Flareside	6' 6"	TBC-55-WN	TBC-55-WN-BLK	
	97 - 03		Styleside	8'	TBC-55-WN	TBC-55-WN-BLK	
	F-150 Heritage	Extended	04 - 04	Styleside	6' 6"	TBC-55-WN	TBC-55-WN-BLK
			04 - 04	Styleside	8'	TBC-55-WN	TBC-55-WN-BLK
		Standard	04 - 04	Styleside	6' 6"	TBC-55-WN	TBC-55-WN-BLK
			04 - 04	Flareside	6' 6"	TBC-55-WN	TBC-55-WN-BLK
			04 - 04	Styleside	8'	TBC-55-WN	TBC-55-WN-BLK
	F-250 / F-350 Super Duty	Crew	17 - 19	Styleside	8'	TBC-62-WN	TBC-62-WN-BLK
17 - 19			Styleside	6' 9"	TBC-62-WN	TBC-62-WN-BLK	
11 - 16			Styleside	6' 9"	TBC-62-WN	TBC-62-WN-BLK	
11 - 16			Styleside	8'	TBC-62-WN	TBC-62-WN-BLK	
99 - 10			Styleside	6' 9"	TBC-62-WN	TBC-62-WN-BLK	
99 - 10			Styleside	8'	TBC-62-WN	TBC-62-WN-BLK	
Extended		17 - 19	Styleside	6' 9"	TBC-62-WN	TBC-62-WN-BLK	
		17 - 19	Styleside	8'	TBC-62-WN	TBC-62-WN-BLK	
		11 - 16	Styleside	6' 9"	TBC-62-WN	TBC-62-WN-BLK	
		11 - 16	Styleside	8'	TBC-62-WN	TBC-62-WN-BLK	
		99 - 10	Styleside	6' 9"	TBC-62-WN	TBC-62-WN-BLK	
		99 - 10	Styleside	8'	TBC-62-WN	TBC-62-WN-BLK	
Standard		17 - 19	Styleside	8'	TBC-62-WN	TBC-62-WN-BLK	
		11 - 16	Styleside	6' 9"	TBC-62-WN	TBC-62-WN-BLK	
		11 - 16	Styleside	8'	TBC-62-WN	TBC-62-WN-BLK	
		99 - 10	Styleside	6' 9"	TBC-62-WN	TBC-62-WN-BLK	
		99 - 10	Styleside	8'	TBC-62-WN	TBC-62-WN-BLK	

Applications continued on the following page

## Wedged Chest Boxes

Make / Model	Cab Length	Years	Bed Style	Bed Length	Bright Aluminum#	Gloss Black#
<b>Ford (continued)</b>						
F-450 Super Duty	Crew	17 - 19	Styleside	8'	TBC-62-WN	TBC-62-WN-BLK
		11 - 16	Styleside	8'	TBC-62-WN	TBC-62-WN-BLK
		08 - 10	Styleside	8'	TBC-62-WN	TBC-62-WN-BLK
Ranger	Crew	19 - 19	Styleside	5'	TBC-42-W	TBC-42-W-BLK
	Extended	19 - 19	Styleside	6'	TBC-42-W	TBC-42-W-BLK
<b>GMC</b>						
Canyon	Crew	19 - 20	Fleetside	5'	TBC-42-W	TBC-42-W-BLK
		15 - 18	Fleetside	5' 6"	TBC-36-W	TBC-36-W-BLK
		15 - 18	Fleetside	6'	TBC-36-W	TBC-36-W-BLK
		04 - 12	Fleetside	5' 5"	TBC-36-W	TBC-36-W-BLK
		04 - 12	Fleetside	6'	TBC-36-W	TBC-36-W-BLK
	Extended	15 - 18	Fleetside	6'	TBC-36-W	TBC-36-W-BLK
		04 - 12	Fleetside	6'	TBC-36-W	TBC-36-W-BLK
	Standard	04 - 12	Fleetside	6'	TBC-36-W	TBC-36-W-BLK
	Sierra 1500	Crew	19 - 20	Fleetside	5' 7"	TBC-55-WN
19 - 20			Fleetside	6' 10"	TBC-55-WN	TBC-55-WN-BLK
14 - 18			Fleetside	5' 8"	TBC-55-WN	TBC-55-WN-BLK
14 - 18			Fleetside	6' 6"	TBC-62-WN	TBC-62-WN-BLK
07 - 13			Fleetside	5' 8"	TBC-55-WN	TBC-55-WN-BLK
04 - 06			Fleetside	8'	TBC-62-WN	TBC-62-WN-BLK
99 - 06			Fleetside	5' 8.5"	TBC-55-WN	TBC-55-WN-BLK
Extended		14 - 20	Fleetside	6' 6"	TBC-62-WN	TBC-62-WN-BLK
		07 - 13	Fleetside	6' 6"	TBC-62-WN	TBC-62-WN-BLK
		07 - 13	Fleetside	8'	TBC-62-WN	TBC-62-WN-BLK
		99 - 05	Stepside	6' 6"	TBC-48-W	TBC-48-W-BLK
		99 - 06	Fleetside	6' 6"	TBC-62-WN	TBC-62-WN-BLK
		99 - 06	Fleetside	8'	TBC-62-WN	TBC-62-WN-BLK
		Standard	14 - 20	Fleetside	6' 6"	TBC-62-WN
14 - 20			Fleetside	8'	TBC-62-WN	TBC-62-WN-BLK
07 - 13			Fleetside	6' 6"	TBC-62-WN	TBC-62-WN-BLK
07 - 13			Fleetside	8'	TBC-62-WN	TBC-62-WN-BLK
99 - 05			Stepside	6' 6"	TBC-48-W	TBC-48-W-BLK
99 - 06			Fleetside	6' 6"	TBC-62-WN	TBC-62-WN-BLK
Sierra 1500 Classic		Crew	07 - 07	Fleetside	5' 8.5"	TBC-55-WN
	07 - 07		Fleetside	8'	TBC-62-WN	TBC-62-WN-BLK
	Extended	07 - 07	Fleetside	6' 6"	TBC-62-WN	TBC-62-WN-BLK
		07 - 07	Fleetside	8'	TBC-62-WN	TBC-62-WN-BLK
	Standard	07 - 07	Fleetside	6' 6"	TBC-62-WN	TBC-62-WN-BLK
		07 - 07	Fleetside	8'	TBC-62-WN	TBC-62-WN-BLK
Sierra 1500 Limited	Extended	19 - 19	Fleetside	6' 6"	TBC-62-WN	TBC-62-WN-BLK
Sierra 2500	Crew	04 - 04	Fleetside	8'	TBC-62-WN	TBC-62-WN-BLK
	Extended	99 - 04	Fleetside	6' 6"	TBC-62-WN	TBC-62-WN-BLK
		99 - 04	Fleetside	8'	TBC-62-WN	TBC-62-WN-BLK
	Standard	99 - 04	Fleetside	6' 6"	TBC-62-WN	TBC-62-WN-BLK
		99 - 04	Fleetside	8'	TBC-62-WN	TBC-62-WN-BLK

Applications continued on the following page

## Wedged Chest Boxes

Make / Model	Cab Length	Years	Bed Style	Bed Length	Bright Aluminum#	Gloss Black#
<b>GMC (continued)</b>						
Sierra 2500 HD	Crew	20 - 20	Fleetside	7'	TBC-62-WN	TBC-62-WN-BLK
		20 - 20	Fleetside	8'	TBC-62-WN	TBC-62-WN-BLK
		15 - 19	Fleetside	6' 6"	TBC-62-WN	TBC-62-WN-BLK
		15 - 19	Fleetside	8'	TBC-62-WN	TBC-62-WN-BLK
		01 - 06	Fleetside	8'	TBC-62-WN	TBC-62-WN-BLK
	Extended	01 - 19	Fleetside	6' 6"	TBC-62-WN	TBC-62-WN-BLK
		01 - 19	Fleetside	8'	TBC-62-WN	TBC-62-WN-BLK
	Standard	01 - 19	Fleetside	8'	TBC-62-WN	TBC-62-WN-BLK
01 - 06		Fleetside	6' 6"	TBC-62-WN	TBC-62-WN-BLK	
Sierra 2500 HD Classic	Crew	07 - 07	Fleetside	8'	TBC-62-WN	TBC-62-WN-BLK
	Extended	07 - 07	Fleetside	6' 6"	TBC-62-WN	TBC-62-WN-BLK
		07 - 07	Fleetside	8'	TBC-62-WN	TBC-62-WN-BLK
	Standard	07 - 07	Fleetside	6' 6"	TBC-62-WN	TBC-62-WN-BLK
		07 - 07	Fleetside	8'	TBC-62-WN	TBC-62-WN-BLK
Sierra 3500	Crew	01 - 06	Fleetside	8'	TBC-62-WN	TBC-62-WN-BLK
	Extended	01 - 06	Fleetside	8'	TBC-62-WN	TBC-62-WN-BLK
	Standard	01 - 06	Fleetside	8'	TBC-62-WN	TBC-62-WN-BLK
Sierra 3500 Classic	Crew	07 - 07	Fleetside	8'	TBC-62-WN	TBC-62-WN-BLK
	Extended	07 - 07	Fleetside	8'	TBC-62-WN	TBC-62-WN-BLK
	Standard	07 - 07	Fleetside	8'	TBC-62-WN	TBC-62-WN-BLK
Sierra 3500 HD	Crew	20 - 20	Fleetside	7'	TBC-62-WN	TBC-62-WN-BLK
		20 - 20	Fleetside	8'	TBC-62-WN	TBC-62-WN-BLK
		15 - 19	Fleetside	6' 6"	TBC-62-WN	TBC-62-WN-BLK
		15 - 19	Fleetside	8'	TBC-62-WN	TBC-62-WN-BLK
	Extended	11 - 19	Fleetside	6' 6"	TBC-62-WN	TBC-62-WN-BLK
		07 - 19	Fleetside	8'	TBC-62-WN	TBC-62-WN-BLK
	Standard	07 - 19	Fleetside	8'	TBC-62-WN	TBC-62-WN-BLK
	<b>Honda</b>					
Ridgeline	Crew	06 - 14	Fleetside	5'	TBC-48-W	TBC-48-W-BLK
<b>Hummer</b>						
H3T	Crew	09 - 10	Styleside	5' 5"	TBC-42-W	TBC-42-W-BLK
<b>Isuzu</b>						
i-280	Extended	06 - 06	Styleside	6'	TBC-36-W	TBC-36-W-BLK
i-290	Extended	07 - 08	Styleside	6'	TBC-36-W	TBC-36-W-BLK
i-350	Crew	06 - 06	Styleside	5' 5"	TBC-36-W	TBC-36-W-BLK
i-370	Crew	07 - 08	Styleside	5' 5"	TBC-36-W	TBC-36-W-BLK
<b>Jeep</b>						
Gladiator	Crew	20 - 20	Styleside	5'	TBC-42-W	TBC-42-W-BLK
<b>Lincoln</b>						
Mark LT	Crew	06 - 08	Styleside	5' 6"	TBC-55-WN	TBC-55-WN-BLK
<b>Mitsubishi</b>						
Raider	Extended	06 - 09	Styleside	5' 6"	TBC-42-W	TBC-42-W-BLK
<b>Nissan</b>						
Frontier	Crew	05 - 19	Styleside	5'	TBC-42-W	TBC-42-W-BLK
		05 - 19	Styleside	6'	TBC-42-W	TBC-42-W-BLK
	Extended	05 - 19	Styleside	6'	TBC-42-W	TBC-42-W-BLK
Titan	Crew	17 - 19	Styleside	6' 6"	TBC-60-W	TBC-60-W-BLK
		04 - 15	Styleside	5' 6"	TBC-55-WN	TBC-55-WN-BLK
	Extended	04 - 15	Styleside	6' 6"	TBC-60-W	TBC-60-W-BLK
		08 - 14	Styleside	7'	TBC-60-W	TBC-60-W-BLK
		08 - 09	Styleside	8'	TBC-60-W	TBC-60-W-BLK
Titan XD	Crew	16 - 19	Styleside	6' 6"	TBC-60-W	TBC-60-W-BLK

Applications continued on the following page

## Wedged Chest Boxes

Make / Model	Cab Length	Years	Bed Style	Bed Length	Bright Aluminum#	Gloss Black#
<b>Ram</b>						
1500	Crew	19 - 19	Fleetside	5' 7"	TBC-55-WN	TBC-55-WN-BLK
		11 - 18	Fleetside	5' 7"	TBC-55-WN	TBC-55-WN-BLK
		11 - 18	Fleetside	6' 4"	TBC-55-WN	TBC-55-WN-BLK
	Extended	19 - 19	Fleetside	5' 7"	TBC-55-WN	TBC-55-WN-BLK
		11 - 18	Fleetside	5' 7"	TBC-55-WN	TBC-55-WN-BLK
		11 - 18	Fleetside	6' 4"	TBC-55-WN	TBC-55-WN-BLK
	Standard	11 - 18	Fleetside	6' 4"	TBC-55-WN	TBC-55-WN-BLK
		11 - 18	Fleetside	8'	TBC-62-WN	TBC-62-WN-BLK
1500 Classic	Crew	19 - 19	Fleetside	5' 7"	TBC-55-WN	TBC-55-WN-BLK
		19 - 19	Fleetside	6' 4"	TBC-55-WN	TBC-55-WN-BLK
	Extended	19 - 19	Fleetside	5' 7"	TBC-55-WN	TBC-55-WN-BLK
		19 - 19	Fleetside	6' 4"	TBC-55-WN	TBC-55-WN-BLK
	Standard	19 - 19	Fleetside	6' 4"	TBC-55-WN	TBC-55-WN-BLK
		19 - 19	Fleetside	8'	TBC-62-WN	TBC-62-WN-BLK
2500	Crew	11 - 19	Fleetside	6' 4"	TBC-55-WN	TBC-55-WN-BLK
		11 - 19	Fleetside	8'	TBC-62-WN	TBC-62-WN-BLK
	Extended Crew	11 - 19	Fleetside	6' 4"	TBC-55-WN	TBC-55-WN-BLK
		11 - 19	Fleetside	8'	TBC-62-WN	TBC-62-WN-BLK
	Standard	11 - 19	Fleetside	6' 4"	TBC-55-WN	TBC-55-WN-BLK
		11 - 19	Fleetside	8'	TBC-62-WN	TBC-62-WN-BLK
3500	Crew	11 - 19	Fleetside	6' 4"	TBC-55-WN	TBC-55-WN-BLK
		11 - 19	Fleetside	8'	TBC-62-WN	TBC-62-WN-BLK
	Extended Crew	11 - 19	Fleetside	6' 4"	TBC-55-WN	TBC-55-WN-BLK
		11 - 19	Fleetside	8'	TBC-62-WN	TBC-62-WN-BLK
	Standard	11 - 19	Fleetside	6' 4"	TBC-55-WN	TBC-55-WN-BLK
		11 - 19	Fleetside	8'	TBC-62-WN	TBC-62-WN-BLK
Dakota	Extended	11 - 11	Fleetside	5' 6"	TBC-42-W	TBC-42-W-BLK
<b>Suzuki</b>						
Equator	Crew	09 - 12	Styleside	5'	TBC-42-W	TBC-42-W-BLK
		09 - 12	Styleside	6'	TBC-42-W	TBC-42-W-BLK
<b>Toyota</b>						
Tacoma	Crew	19 - 19	Fleetside	5'	TBC-36-W	TBC-36-W-BLK
		05 - 15	Fleetside	5'	TBC-42-W	TBC-42-W-BLK
		05 - 15	Fleetside	6'	TBC-42-W	TBC-42-W-BLK
	Extended	05 - 15	Fleetside	6'	TBC-42-W	TBC-42-W-BLK
	Standard	05 - 14	Fleetside	6'	TBC-42-W	TBC-42-W-BLK
Tundra	Crew	07 - 20	Fleetside	6' 6"	TBC-55-WN	TBC-55-WN-BLK
		07 - 20	Fleetside	8'	TBC-62-WN	TBC-62-WN-BLK
	Extended	00 - 06	Fleetside	6' 5"	TBC-55-WN	TBC-55-WN-BLK
	Extended Crew	07 - 20	Fleetside	5' 5"	TBC-55-WN	TBC-55-WN-BLK
	Standard	07 - 17	Fleetside	6' 6"	TBC-55-WN	TBC-55-WN-BLK
		07 - 17	Fleetside	8'	TBC-62-WN	TBC-62-WN-BLK
		00 - 04	Fleetside	6' 5"	TBC-55-WN	TBC-55-WN-BLK
00 - 06		Fleetside	8'	TBC-60-W	TBC-60-W-BLK	

# 5TH WHEEL CHEST BOXES



## KEY FEATURES

Low-profile design provides plenty of clearance when towing a 5th wheel trailer

Patented RigidCore™ foam-filled lid to maximize strength and prevent binding

## Product Details

- Designed to mount inside the truck bed, leaving bed rails free for other use
- 0.058" extra-thick, one-piece aluminum tub holds heavy tools and cargo
- Stainless steel lock handles for security and corrosion-resistant operation
- Connecting rod allows for convenient operation from driver or passenger side
- Interior rod enclosure helps prevent bending or jamming of lock system
- MicroSeal™ gasket helps seal out moisture, dust and dirt
- Lid self-opens to 90 degrees for convenient operation and loading



## Finishes & Materials



**Finish:**  
Bright aluminum

**Material:**  
Aluminum alloy



**Finish:**  
Gloss black

**Material:**  
Aluminum alloy

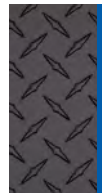

**Finish:**  
Matte black

**Material:**  
Aluminum alloy

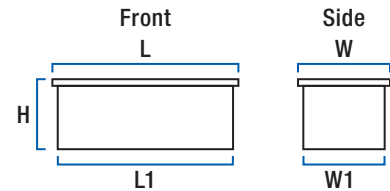

### 5th Wheel Chest Boxes

Part#	Finish	Cubic Feet	Dimensions (inches)				
			L	L1	W	W1	H
FWB-58	Bright aluminum	6.1	58.8125	58	18.75	18	11.125
FWB-58-MB <b>NEW</b>	Matte black	6.1	58.8125	58	18.75	18	11.125
FWB-58-BLK	Gloss black	6.1	58.8125	58	18.75	18	11.125



2017 Ford F-150



2012 Ford F-150

# STANDARD CHEST BOXES



## KEY FEATURES

Offers highly secure storage for tools, equipment or personal items

Patented RigidCore™ foam-filled lid to maximize strength and prevent binding

## Product Details

- 0.058" extra-thick, one-piece aluminum tub holds heavy tools and cargo
- Stainless steel lock handles for security and corrosion-resistant operation
- MicroSeal™ gasket helps seal out moisture, dust and dirt
- Lid self-opens to 90 degrees for convenient operation and loading

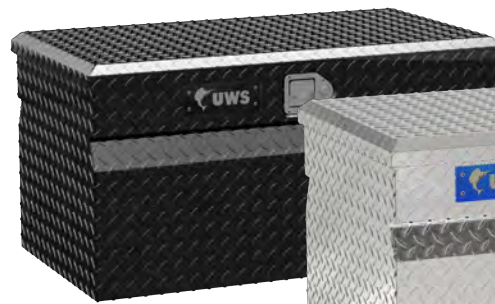

TBC-30-BLK



TBC-30

## Finishes & Materials



**Finish:**  
Bright aluminum

**Material:**  
Aluminum alloy



**Finish:**  
Gloss black

**Material:**  
Aluminum alloy

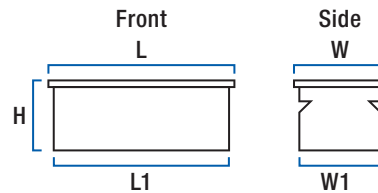

### Standard Chest Boxes

Part#	Finish	Cubic Feet	Dimensions (inches)				
			L	L1	W	W1	H
TBC-30	Bright aluminum	5.3	30.875	30	20	19.25	17.125
TBC-30-BLK	Gloss black	5.3	30.875	30	20	19.25	17.125
TBC-36	Bright aluminum	7.2	36.875	36	20	19.25	19
TBC-36-BLK	Gloss black	7.2	36.875	36	20	19.25	19
TBC-42	Bright aluminum	8.4	42.875	42	20	19.25	19
TBC-42-BLK	Gloss black	8.4	42.875	42	20	19.25	19
TBC-48	Bright aluminum	12.8	47.875	47	24.75	24	21.25
TBC-48-BLK	Gloss black	12.8	47.875	47	24.75	24	21.25
TBC-48-DD*	Bright aluminum	11.1	47.875	47	20.6875	20	21.125
TBC-60	Bright aluminum	16.7	60.875	60	24.75	24	21.25
TBC-60-BLK	Gloss black	16.7	60.875	60	24.75	24	21.25

\* Designed to be used with cargo carrier #UWS-CARRIER



2017 Toyota Tacoma



2011 Toyota Highlander



# TRAILER TONGUE BOXES



## KEY FEATURES

Available for A-frame and straight-tongue trailers

Patented RigidCore™ foam-filled lid to maximize strength and prevent binding

## Product Details

- 0.058" extra-thick, one-piece aluminum tub holds heavy tools and cargo
- Stainless steel lock handle for security and corrosion-resistant operation
- MicroSeal™ gasket helps seal out moisture, dust and dirt
- Lid self-opens to 90 degrees for convenient operation and loading
- Low-profile option provides added clearance for a hand winch or other obstructions



TBV-34

TBV-34-LP-BLK

## Finishes & Materials



**Finish:**  
Bright aluminum  
**Material:**  
Aluminum alloy



**Finish:**  
Gloss black  
**Material:**  
Aluminum alloy

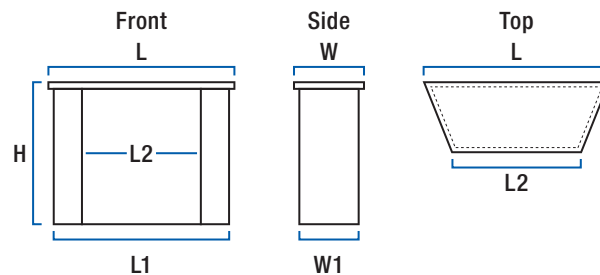

## Trailer Tongue Boxes

Part#	Finish	Cubic Feet	Dimensions (inches)					
			L	L1	L2	W	W1	H
TBV-34	Bright aluminum	4.1	34.625	33	19.88	17	16	22
TBV-34-BLK	Gloss black	4.1	34.625	33	19.88	17	16	22
TBV-34-LP	Bright aluminum	2.9	34.625	33	19.88	17	16	13
TBV-34-LP-BLK	Gloss black	2.9	34.625	33	19.88	17	16	13
TBV-49	Bright aluminum	6.3	49.875	48	23.88	18.875	18	22
TBV-49-BLK	Gloss black	6.3	49.875	48	23.88	18.875	18	22



# TOTE BOXES & FOOT LOCKERS



## Tote Boxes

- Transportable and lockable to protect valuables at home, work or in your vehicle
- 0.058" extra-thick, one-piece aluminum tub holds heavy tools and cargo
- Twist latch can accept a padlock to help secure box and its contents
- Carrying handle on top for easier portability



## Foot Lockers

- Offers highly secure storage of tools, equipment or personal items
- Patented RigidCore™ foam-filled lid to maximize strength and prevent binding
- 0.058" extra-thick, one-piece aluminum tub holds heavy tools and cargo
- Stainless steel lock handles for security and corrosion-resistant operation
- MicroSeal™ gasket helps seal out moisture, dust and dirt
- Lid self-opens to 90 degrees for convenient operation and loading
- Carrying handles on the sides for easier portability



## Finishes & Materials



**Finish:**  
Bright aluminum  
**Material:**  
Aluminum alloy



**Finish:**  
Gloss black  
**Material:**  
Aluminum alloy

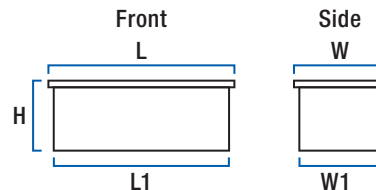

Tote Boxes & Foot Lockers							
Part#	Finish	Cubic Feet	Dimensions (inches)				
			L	L1	W	W1	H
<b>Tote Boxes</b>							
TB-1	Bright aluminum	0.8	20.875	20	12.25	11.41	7
TB-2	Bright aluminum	1.3	20.875	20	12.25	11.41	11.125
<b>Foot Lockers</b>							
FOOT-LOCKER	Bright aluminum	4.8	35.875	35	20	19.25	13.25
FOOT-LOCKER-BLK	Gloss black	4.8	35.875	35	20	19.25	13.25



Foot locker and tote box



Foot locker

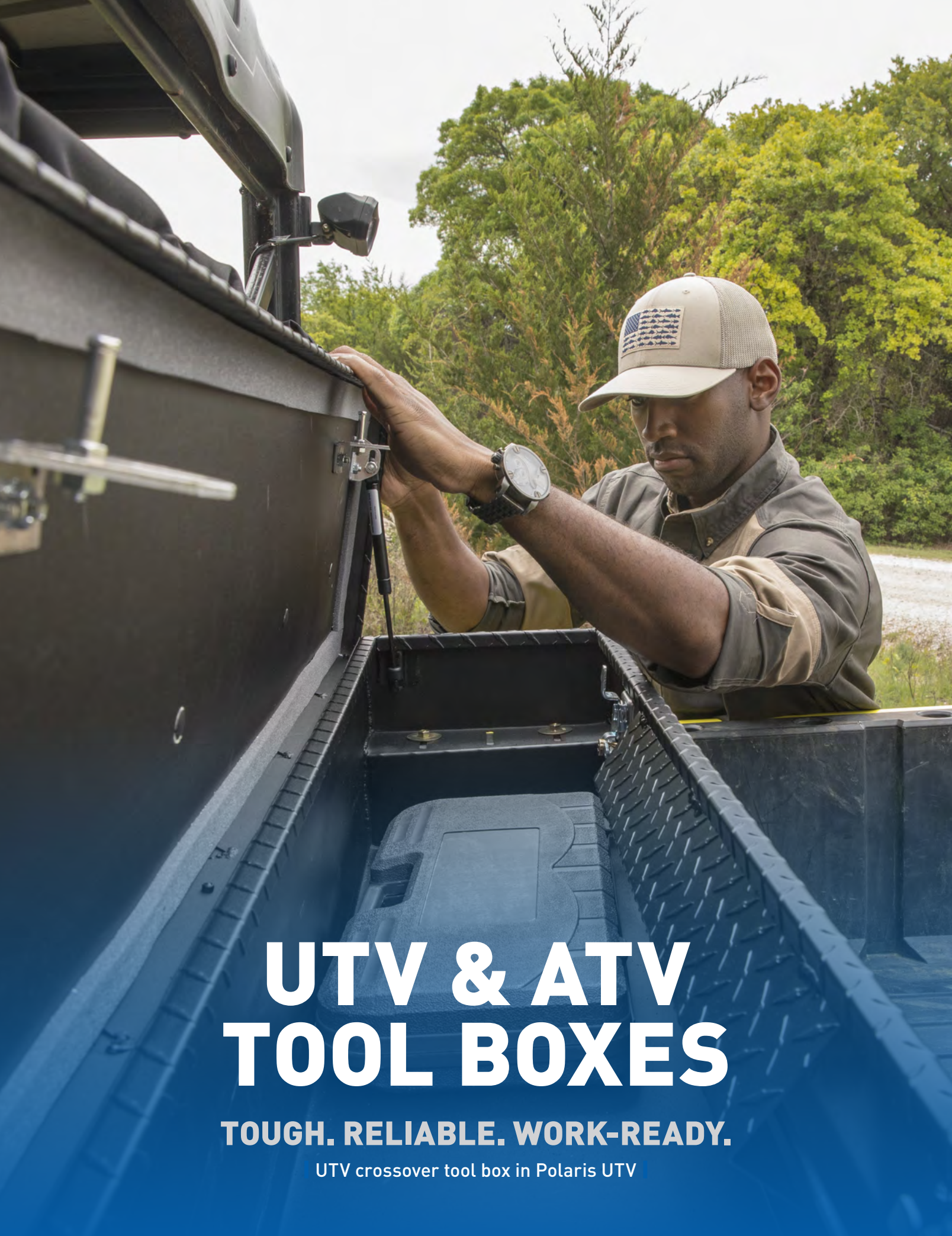

# UTV & ATV TOOL BOXES

**TOUGH. RELIABLE. WORK-READY.**

UTV crossover tool box in Polaris UTV



# FEATURED PRODUCTS



## UTV crossover boxes

These crossover-style tool boxes add secure storage to a UTV and install with vehicle-specific brackets on popular models.



## UTV side mount boxes

This side tool box mounts onto the bed wall of the UTV using vehicle-specific brackets, maximizing storage, security and organization.



## ATV boxes

With a universal design, ATV boxes can be mounted on virtually any ATV cargo rack, and they feature side handles for easy mobility.

# PRODUCT INDEX



**60**

UTV Crossover  
Tool Boxes



**60**

UTV Side Mount  
Tool Boxes



**62**

ATV  
Tool Boxes

# UTV TOOL BOXES



## KEY FEATURES

Mounts with vehicle-specific brackets for a custom fit

Allows a UTV to transport cargo and keep tools on hand in the field

## Product Details

- Patented RigidCore™ foam-filled lid to maximize strength and prevent binding
- 0.058" extra-thick, one-piece aluminum tub holds heavy tools and cargo
- Stainless steel lock handles for security and corrosion-resistant operation
- MicroSeal™ gasket helps seal out moisture, dust and dirt
- Lid self-opens to nearly 90 degrees for convenient operation and loading
- Available in crossover and side-mount styles



UTV-SM33-MB



UTV-59-MB

## Finish & Material

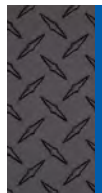

**Finish:**  
Matte black

**Material:**  
Aluminum alloy

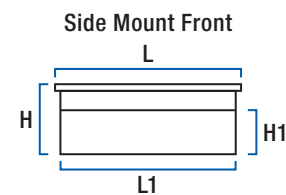
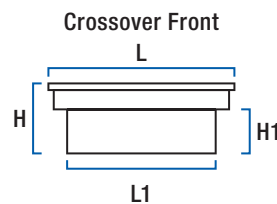

## UTV Tool Boxes

Make	Model	Style	Years	Kit (Box and Hardware)	Box Only	Hardware Only	Cu. Ft.	Dimensions (inches)					
				Black#	Box#	Hardware#		L	L1	W	W1	H	H1
<b>Crossover</b>													
Can-Am	Defender	Full-size	16-19	8500002	UTV-59-MB	UTV-59CA	3.2	59.75	52	12.25	11.5	10.25	4.5
Honda	Pioneer	1000	17-19	8500004	UTV-59-MB	UTV-59HP	3.2	59.75	52	12.25	11.5	10.25	4.5
Kawasaki	Mule	Pro FXT	12-19	8500003	UTV-59-MB	UTV-59KM	3.2	59.75	52	12.25	11.5	10.25	4.5
Polaris	Ranger	Full-size	08-19	8500000	UTV-59-MB	UTV-59PR	3.2	59.75	52	12.25	11.5	10.25	4.5
	Ranger 1000	Full-size	08-19	8500005	UTV-59PR-MB	UTV-59PR	3.2	59.75	52	12.25	11.5	10.25	4.5
Yamaha	Viking	Full-size	13-19	8500001	UTV-59-MB	UTV-59YV	3.2	59.75	52	12.25	11.5	10.25	4.5
<b>Side Mount</b>													
Polaris	Ranger	Full-size	08-19	UTV-SM33-MB	--	Incl. in kit	2.45	33.8125	33	12	8.5	15.1875	9.5



Polaris Ranger



# ATV TOOL BOXES



## KEY FEATURES

Designed to mount on an ATV to transport cargo and keep tools on hand in the field

Patented RigidCore™ foam-filled lid to maximize strength and prevent binding

## Product Details

- 0.058" extra-thick, one-piece aluminum tub holds heavy tools and cargo
- Stainless steel lock handles for security and corrosion-resistant operation
- MicroSeal™ gasket helps seal out moisture, dust and dirt
- Lid self-opens to 90 degrees for convenient operation and loading
- Carrying handle on the sides for easier portability



## Finishes & Materials



**Finish:**  
Bright  
aluminum

**Material:**  
Aluminum  
alloy



**Finish:**  
Gloss  
black

**Material:**  
Aluminum  
alloy

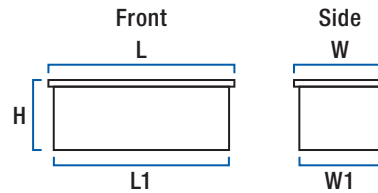

ATV Tool Boxes					
Part#	Finish	Cubic Feet	Dimensions (inches)		
			A	B	C
ATV	Bright aluminum	2.7	32.875	12.875	13.125
ATV-BLK	Gloss black	2.7	32.875	12.875	13.125





# SIDE MOUNT BOXES

**TOUGH. RELIABLE. WORK-READY.**

Underbody box in 2017 Ford F-350 Super Duty



# FEATURED PRODUCTS



## Low-profile side boxes

These truck side boxes have a low profile to better integrate with our low-profile crossover boxes and provide a more streamlined look.



## Fender boxes

Made for the driver and passenger sides, truck fender boxes provide a secure storage space, as well as three integrated sliding drawers.



## Topside boxes

Ideal for maximizing storage space while retaining use of the truck bed. These boxes are available in single-door and double-door models.

# PRODUCT INDEX



**66**  
Topside  
Tool Boxes



**68**  
Truck Side  
Tool Boxes



**70**  
Truck Fender  
Tool Boxes



**72**  
Underbody  
Tool Boxes

# TOPSIDE TOOL BOXES



## KEY FEATURES

Mounts on top of truck bed rail for easy cargo and tool access

Stainless steel aircraft cables for strong door support

## Product Details

- 0.058" extra-thick, one-piece aluminum tub holds heavy tools and cargo
- Door opens 90 degrees for easy loading and unloading of tools and equipment
- Stainless steel T-handles for security and corrosion resistance
- MicroSeal™ gasket helps seal out moisture, dust and dirt
- Multiple box sizes available for a custom fit on each truck application
- Available with single door and double doors



## Finishes & Materials



**Finish:**  
Bright aluminum

**Material:**  
Aluminum alloy



**Finish:**  
Gloss black

**Material:**  
Aluminum alloy

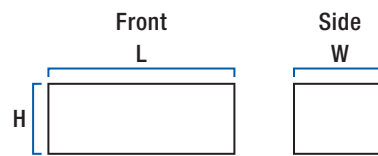

Topside Tool Boxes								
Part#	Finish	Cubic Feet	# of Doors	Door Opening Dims (in.)		Box Dimensions (inches)		
				L	H	L	W	H
TBTS-48	Bright aluminum	6.3	1	42.5	12	48	13.685	17
TBTS-48-BLK	Gloss black	6.3	1	42.5	12	48	13.685	17
TBTS-60	Bright aluminum	7.8	1	55.5	12	60	13.685	17
TBTS-60-BLK	Gloss black	7.8	1	55.5	12	60	13.685	17
TBTS-72	Bright aluminum	9.4	2	30.5	12	72	13.685	17
TBTS-72-BLK	Gloss black	9.4	2	30.5	12	72	13.685	17
TBTS-90	Bright aluminum	11.7	2	39.5	12	90	13.685	17
TBTS-90-BLK	Gloss black	11.7	2	39.5	12	90	13.685	17
TBTS-96	Bright aluminum	12.5	2	42.5	12	96	13.685	17
TBTS-96-BLK	Gloss black	12.5	2	42.5	12	96	13.685	17



2017 Ford F-150



2017 Ford F-150



Ford F-150

# TRUCK SIDE TOOL BOXES



## KEY FEATURES

Mounts on the inside of the truck bed rails to provide additional storage space

Patented RigidCore™ foam-filled lid to maximize strength and prevent binding

## Product Details

- 0.058" extra-thick, one-piece aluminum tub holds heavy tools and cargo
- Low-profile option available to match low-profile crossover boxes
- Standard profile models use stainless steel lock handles for security and corrosion-resistant operation
- Low-profile models feature lockable, push-button operation with non-corrosive stainless steel construction



## Finishes & Materials



**Finish:**  
Bright aluminum

**Material:**  
Aluminum alloy



**Finish:**  
Gloss black

**Material:**  
Aluminum alloy

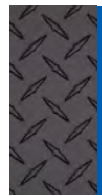

**Finish:**  
Matte black

**Material:**  
Aluminum alloy

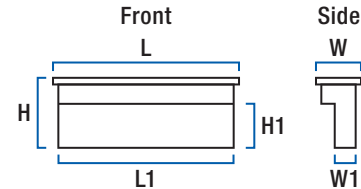

## Truck Side Tool Boxes

Part#	Profile	Finish	Cubic Feet	Dimensions (inches)					
				L	L1	W	W1	H	H1
TBSM-36	Standard	Bright aluminum	2.2	36.875	36	12	7	12	6.5
TBSM-36-LP	Low	Bright aluminum	2.3	36.75	36	14.375	9.25	11.75	8.75
TBSM-36-LP-BLK	Low	Gloss black	2.3	36.75	36	14.375	9.25	11.75	8.75
TBSM-36-LP-MB	Low	Matte black	2.3	36.75	36	14.375	9.25	11.75	8.75
TBSM-48	Standard	Bright aluminum	3	48.875	48	12	7	12	6.5
TBSM-48-BLK	Standard	Gloss black	3	48.875	48	12	7	12	6.5
TBSM-48-LP	Low	Bright aluminum	3	48.75	48	14.375	9.25	11.75	8.75
TBSM-48-LP-BLK	Low	Gloss black	3	48.75	48	14.375	9.25	11.75	8.75
TBSM-48-LP-MB	Low	Matte black	3	48.75	48	14.375	9.25	11.75	8.75
TBSM-60	Standard	Bright aluminum	3.7	60.875	60	12	7	12	6.5
TBSM-60-BLK	Standard	Gloss black	3.7	60.875	60	12	7	12	6.5
TBSM-72	Standard	Bright aluminum	4.2	72.875	72	12	7	12	6.5
TBSM-72-BLK	Standard	Gloss black	4.2	72.875	72	12	7	12	6.5
TBSM-96	Standard	Bright aluminum	5.7	96.875	96	12	7	12	6.5

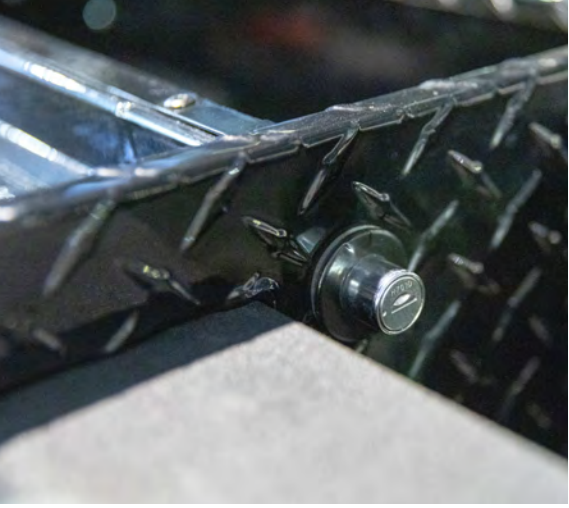

2018 Ram 1500



2016 Chevrolet Silverado 2500HD



2016 Chevrolet Silverado 2500HD



# TRUCK FENDER TOOL BOXES



## KEY FEATURES

Integrates with the wheel well fender to provide convenient storage space

Single-lid storage box opens from the side of the truck for easy access

## Product Details

- Patented RigidCore™ foam-filled lid to maximize strength and prevent binding
- 0.058" extra-thick, one-piece aluminum tub holds heavy tools and cargo
- Three sliding drawers open toward the rear for storage of tools and equipment
- Corrosion-resistant zinc-plated metal sliders ensure long life
- Stainless steel ball bearings for smooth operation
- Stainless steel lock handle for security and corrosion-resistant operation
- MicroSeal™ gasket helps seal out moisture, dust and dirt
- Lid self-opens to 90 degrees for convenient operation and loading
- Available for driver and passenger side



## Finishes & Materials



**Finish:**  
Bright  
aluminum

**Material:**  
Aluminum  
alloy



**Finish:**  
Gloss  
black

**Material:**  
Aluminum  
alloy

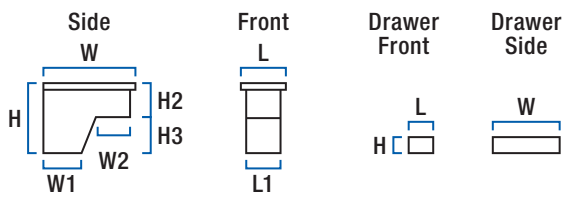

**Truck Fender Tool Boxes**

Part#	Finish	Vehicle Side	Cu. Ft.	# of Drawers	Drawer Dims (in.)			Box Dimensions (inches)							
					L	W	H	L	L1	W	W1	W2	H	H2	H3
FW-48-DS-P	Bright alum.	Pass.	3.9	1	4.375	15	3	8.75	8	47.875	18	20.25	24.625	12.8125	11.75
				2	4.375	15	2								
FW-48-DS-P-BLK	Gloss black	Pass.	3.9	1	4.375	15	3	8.75	8	47.875	18	20.25	24.625	12.8125	11.75
				2	4.375	15	2								
FW-48-DS-D	Bright alum.	Driver	3.9	1	4.375	15	3	8.75	8	47.875	18	20.25	24.625	12.8125	11.75
				2	4.375	15	2								
FW-48-DS-D-BLK	Gloss black	Driver	3.9	1	4.375	15	3	8.75	8	47.875	18	20.25	24.625	12.8125	11.75
				2	4.375	15	2								

# UNDERBODY TOOL BOXES



## KEY FEATURES

Mounts above or below flatbeds,  
dump trucks and trailer bodies

Stainless steel aircraft cables  
for strong door support

## Product Details

- 0.075" extra-thick, one-piece aluminum tub holds heavy tools and cargo
- Door opens 90 degrees for easy loading and unloading of tools and equipment
- Stainless steel T-handles for security and corrosion resistance
- MicroSeal™ gasket helps seal out moisture, dust and dirt
- Multiple box sizes available for a custom fit on each truck application
- Available with single and double doors



TBUB-72

TBUB-36-BLK

## Finishes & Materials



**Finish:**  
Bright  
aluminum

**Material:**  
Aluminum  
alloy



**Finish:**  
Gloss  
black

**Material:**  
Aluminum  
alloy

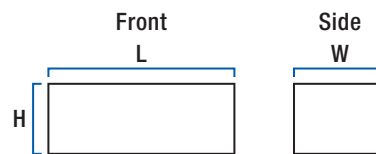

### Underbody Tool Boxes

Part#	Finish	Cubic Feet	# of Doors	Door Opening Dims (in.)		Box Dimensions (inches)		
				L	H	L	W	H
TBUB-24	Bright aluminum	4.6	1	19.5	13	24	19	18
TBUB-30	Bright aluminum	5.7	1	25.5	13	30	19	18
TBUB-36	Bright aluminum	6.9	1	31.5	13	36	19	18
TBUB-36-BLK	Gloss black	6.9	1	31.5	13	36	19	18
TBUB-48	Bright aluminum	9.2	1	43.5	13	48	19	18
TBUB-60	Bright aluminum	11	1	55.5	13	60	19	18
TBUB-72	Bright aluminum	12.9	2	30.5	13	72	19	18
TBUB-96	Bright aluminum	17.2	2	42.5	13	96	19	18



2017 Ford F-350 Super Duty



# DRAWER BOXES

**TOUGH. RELIABLE. WORK-READY.**

Utility chest with drawers in 2017 Chevrolet Silverado 1500



# FEATURED PRODUCTS



## Utility chest with drawers

This enhanced utility chest provides the ultimate secure storage and organization, featuring a large center compartment and built-in drawers.



## Drawer boxes

Great for a variety of applications, these boxes have five integrated sliding drawers with stainless steel sliders for long-lasting operation.



## Fender boxes

Available for driver and passenger sides, truck fender boxes feature three integrated sliding drawers. [See page 70 for more information.](#)

# PRODUCT INDEX



**76**

Utility Chest Box  
with Drawers



**78**

Drawer Truck  
Tool Boxes



**70**

Truck Fender  
Tool Boxes

# UTILITY CHEST BOXES WITH DRAWERS



## KEY FEATURES

Two drawer boxes with ten precision-injected drawers for storage of small tools

Four-cubic-foot center storage area for oversized tools and equipment

## Product Details

- Provides greater access to and organization of small tools and equipment
- Integrated drawer design provides maximum security and organization
- Stainless steel, ball bearing drawer slides for smooth operation
- Patented RigidCore™ foam-filled lid to maximize strength and prevent binding
- 0.058" extra-thick, one-piece aluminum tub holds heavy tools and cargo
- Stainless steel lock handle for security and corrosion-resistant operation
- Front and top opening lids for easy access to tools and equipment
- Lid self-opens to 90 degrees for convenient operation and loading
- Removable, three-compartment sliding tray for convenient small item storage and retrieval
- Carrying handles on the sides for easier portability



TBC-38-DS



TBC-38-DS-BLK

## Finishes & Materials

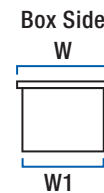
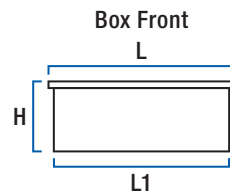
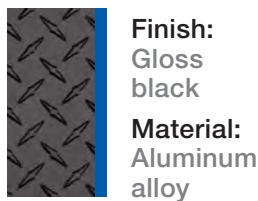
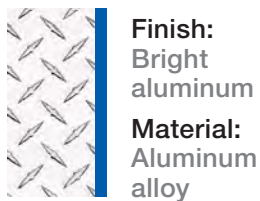

### Utility Chest Boxes with Drawers

Part#	Finish	Cubic Feet	# of Drawers	Drawer Dimensions (in.)			Chest Dimensions (inches)				
				L	W	H	L	L1	W	W1	H
TBC-38-DS	Bright aluminum	10.1	4	4.375	19	2	38	37	23	21.875	20
			6	4.375	19	3					
TBC-38-DS-BLK	Gloss black	10.1	4	4.375	19	2	38	37	23	21.875	20
			6	4.375	19	3					





# DRAWER TRUCK TOOL BOXES



## KEY FEATURES

Five precision-injected, commercial-grade drawers for secure storage

Stainless steel T-handle lock for security and corrosion resistance

## Product Details

- Provides greater access to and organization of small tools and equipment
- Integrated drawer design provides maximum security and organization
- Stainless steel, ball bearing drawer slides for smooth operation
- MicroSeal™ gasket helps seal out moisture, dust and dirt
- Hardware included for easy mounting on trucks, vans, trailers or workbenches



DS-18

DS-18-BLK

## Finishes & Materials



**Finish:**  
Bright aluminum  
**Material:**  
Aluminum alloy



**Finish:**  
Gloss black  
**Material:**  
Aluminum alloy

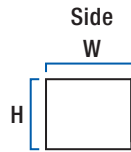

Drawer Truck Tool Boxes									
Part#	Finish	Cubic Feet	# of Drawers	Drawer Dimensions (in.)			Box Dimensions (inches)		
				W	L	H	W	L	H
DS-18	Bright aluminum	1.5	2	15	4.375	2	18	7.75	18.75
			3	15	4.375	3			
DS-18-BLK	Gloss black	1.5	2	15	4.375	2	18	7.75	18.75
			3	15	4.375	3			
DS-22	Bright aluminum	1.9	2	19	4.375	2	22	7.75	18.75
			3	19	4.375	3			
DS-22-BLK	Gloss black	1.9	2	19	4.375	2	22	7.75	18.75
			3	19	4.375	3			



2017 Chevrolet Silverado 1500





# TRANSFER TANKS

**TOUGH. RELIABLE. WORK-READY.**

Hammerhead-style tank in 2015 Ram 2500



# FEATURED PRODUCTS



## Hammerhead-style tanks

With a unique, narrowed base, these new tanks are designed to be a universal fit for all full-size trucks. Available in L-shape and combo.



## Steel-aluminum combo

These combo tanks are an industry first, featuring a dual construction of steel and aluminum to weigh less than competitive, full-steel models.



## Aluminum tanks

Our aluminum tanks are built with heavy-duty aluminum alloy and feature a commercial-grade vented cap and an integrated drain plug.

# PRODUCT INDEX



**82**

Transfer Tank  
Overview



**84**

Hammerhead-  
Style Tanks



**86**

Combo  
Tanks



**88**

L-Shaped  
Tanks



**90**

Rectangular  
Tanks

# TRANSFER TANK OVERVIEW

Tanks are DOT-compliant for transporting Class 3 combustible fuels only, such as diesel.

## KEY FEATURES



Transfers diesel or other non-flammable liquids to on-site vehicles or equipment

Lockable, commercial-grade vented cap with reinforced collar for added security (replacement cap #UWS-CAPS)

## Product Details

- Internal baffles for added extra strength and an even flow of liquid
- Built-in drain plug for easy and complete emptying as needed
- 100% pressure-tested for safety
- Integrated tabs for solid installation
- Unique, smooth finish on steel tanks and rugged diamond plate on aluminum
- Two built-in lifting hooks for easier relocation in and out of the truck (steel tanks only)
- Multiple tank capacities and styles available for a custom fit on each truck application
- See page 92 for application information



ST-100HH-CB-MB

TT-50-LT-P

## Style Options

### Hammerhead



Narrow base fits all full-size trucks, including short bed

### Combo



Built-in tool box adds storage without reducing truck bed space

### L-shaped



L-shaped tank allows space for a crossover truck tool box

### Rectangular



Mounts behind the truck cab, leaving the bed open for cargo

## Finishes & Materials

### Steel tanks (tool box applies to combo tanks only)

**Finish:** Matte black  
**Tank material:** 14-gauge steel  
**Tool box material:** Aluminum alloy

**Finish:** Semi-gloss white  
**Tank material:** 14-gauge steel  
**Tool box material:** Aluminum alloy

### Aluminum tanks

**Finish:** Bright aluminum  
**Material:** Aluminum alloy

**Finish:** Gloss black  
**Material:** Aluminum alloy



2015 Ram 2500

## KEY FEATURES OF COMBO TANKS



Built-in tool box adds storage without reducing truck bed space



Patented RigidCore™ foam-filled lid adds strength and prevents binding



Stainless steel lock handles allow operation from either side



Lid self-opens to 90° and self-closes for convenient operation



Through-bolted with neoprene washers for water resistance



Interior rod enclosure helps prevent bending or jamming of lock system

# HAMMERHEAD-STYLE TANKS

**NEW**

## KEY FEATURES

Fits all full-size trucks, including short bed, with narrow base to fit between wheel wells

Industry-first steel-aluminum combo tanks weigh less than full-steel tanks

See page 82 for a full list of product details



Tanks are DOT-compliant for transporting Class 3 combustible fuels only, such as diesel.



ST-100HH-CB-MB



TT-100HH-CB

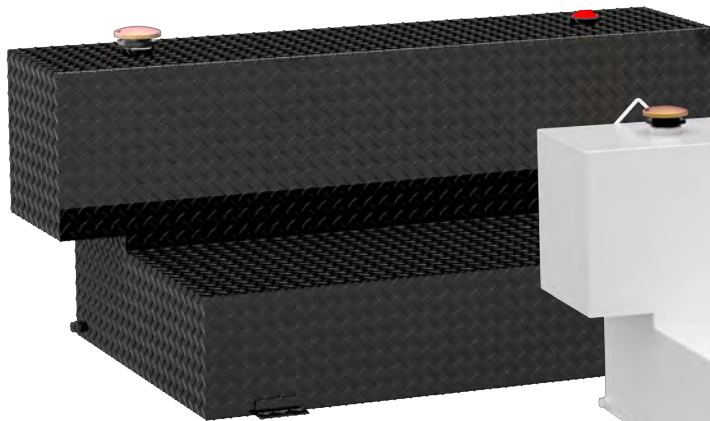

TT-100HH-B



ST-100HH-W

## Finishes & Materials

Steel tanks (tool box applies to combo tanks only)

 **Finish:**  
Matte black  
**Tank material:**  
14-gauge steel  
**Tool box material:**  
Aluminum alloy

 **Finish:**  
Semi-gloss white  
**Tank material:**  
14-gauge steel  
**Tool box material:**  
Aluminum alloy

Aluminum tanks

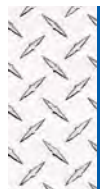
 **Finish:**  
Bright aluminum  
**Material:**  
Aluminum alloy

 **Finish:**  
Gloss black  
**Material:**  
Aluminum alloy



2015 Ram 2500



2018 Ram 2500

Combo, Angled Front

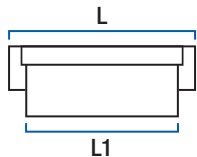

Side

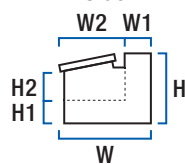

L-Shaped Front

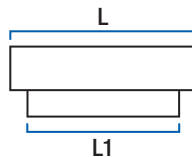

Side

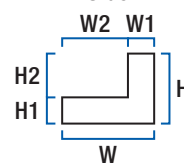

**NEW**

**Hammerhead-Style Transfer Tanks**

Part#	Finish & Material	Gal.	Angled Lid	Cu. Ft.	Dimensions (inches)							
					L*	L1	W	W1	W2	H**	H1	H2
<b>Combo Tanks</b>												
ST-100HH-CB-MB	Matte black steel / aluminum	100	Yes	6.5	58.875	47.8125	30.875	12.875	18	24.625	9.75	13
ST-100HH-CB-W	Semi-gloss white steel / alum.	100	Yes	6.5	58.875	47.8125	30.875	12.875	18	24.625	9.75	13
TT-100HH-CB	Bright aluminum	100	Yes	6.5	58.875	47.8125	30.875	12.875	18	24.625	9.75	13
TT-100HH-CB-B	Gloss black aluminum	100	Yes	6.5	58.875	47.8125	30.875	12.875	18	24.625	9.75	13
<b>L-Shaped Tanks</b>												
ST-100HH-MB	Matte black steel	100	--	--	58.875	47.8125	30.875	12.875	18	24.625	9.75	14.875
ST-100HH-W	Semi-gloss white steel	100	--	--	58.875	47.8125	30.875	12.875	18	24.625	9.75	14.875
TT-100HH	Bright aluminum	100	--	--	58.875	47.8125	30.875	12.875	18	24.625	9.75	14.875
TT-100HH-B	Gloss black aluminum	100	--	--	58.875	47.8125	30.875	12.875	18	24.625	9.75	14.875

\* Add 3" to dimension (L) for mounting bracket clearance

\*\* Add 2-3/4" to dimension (H) for vent cap clearance



# COMBO TANKS



Tanks are DOT-compliant for transporting Class 3 combustible fuels only, such as diesel.

## KEY FEATURES

Built-in tool box provides added storage without reducing truck bed space

Patented RigidCore™ foam-filled lids to maximize strength and prevent binding

Industry-first steel-aluminum combo weighs less than full-steel models

[See page 82 for a full list of product details](#)

See page 92 for application information



ST-100-COMBO-MB



ST-75-COMBO-W



TT-85-COMBO-BLK



TT-85-COMBO

## Finishes & Materials

### Steel tanks



**Finish:**  
Matte black  
**Tank material:**  
14-gauge steel  
**Tool box material:**  
Aluminum alloy



**Finish:**  
Semi-gloss white  
**Tank material:**  
14-gauge steel  
**Tool box material:**  
Aluminum alloy

### Aluminum tanks



**Finish:**  
Bright aluminum  
**Material:**  
Aluminum alloy



**Finish:**  
Gloss black  
**Material:**  
Aluminum alloy



2015 Ram 3500

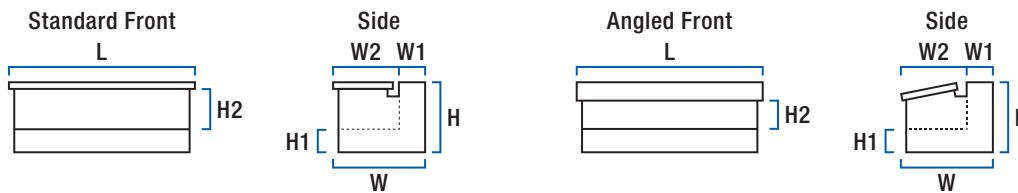

### Combo Transfer Tanks

Part#	Finish	Gallons	Angled Lid	Cubic Feet	Dimensions (inches)							
					L*	W	W1	W2	H**	H1	H2	
<b>Steel-Aluminum Tanks</b>												
ST-75-COMBO-W	Semi-gloss white	75	Yes	6.5	48.5	27	9	18	24	9	15	
ST-75-COMBO-MB	Matte Black	75	Yes	6.5	48.5	27	9	18	24	9	15	
ST-85-COMBO-W	Semi-gloss white	85	No	12	48.25	34	10	24	26	8	18	
ST-85-COMBO-MB	Matte Black	85	No	12	48.25	34	10	24	26	8	18	
ST-100-COMBO-W	Semi-gloss white	100	No	11.4	60	31	9	22	24	9	15	
ST-100-COMBO-MB	Matte Black	100	No	11.4	60	31	9	22	24	9	15	
<b>Aluminum Tanks</b>												
TT-45-COMBO	Bright aluminum	45	Yes	3.4	54.875	18.5	6	12	20.125	8	9	
TT-45-COMBO-BLK	Gloss black	45	Yes	3.4	54.875	18.5	6	12	20.125	8	9	
TT-50-COMBO	Bright aluminum	50	No	7	36.875	32.375	8	24	22.5	8	14.25	
TT-50-COMBO-BLK	Gloss black	50	No	7	36.875	32.375	8	24	22.5	8	14.25	
TT-75-COMBO	Bright aluminum	75	Yes	6.5	48.875	27.375	9	18	24	9	13	
TT-75-COMBO-BLK	Gloss black	75	Yes	6.5	48.875	27.375	9	18	24	9	13	
TT-85-COMBO	Bright aluminum	85	No	12	48.375	34.25	10	24	26.5	8	18	
TT-85-COMBO-BLK	Gloss black	85	No	12	48.375	34.25	10	24	26.5	8	18	
TT-100-COMBO	Bright aluminum	100	No	11.4	60.25	31.25	9	22	24.5	9	15	
TT-100-CB-B	Gloss black	100	No	11.4	60.25	31.25	9	22	24.5	9	15	

\* Add 3" to dimension (L) for mounting bracket clearance

\*\* Add 2-3/4" to dimension (H) for vent cap clearance

# L-SHAPED TANKS



Tanks are DOT-compliant for transporting Class 3 combustible fuels only, such as diesel.

## KEY FEATURES

L-shaped tank allows space for a truck tool box

Lockable, commercial-grade vented cap with reinforced collar for added security

See page 82 for a full list of product details

See page 92 for application information



ST-100-L-MB

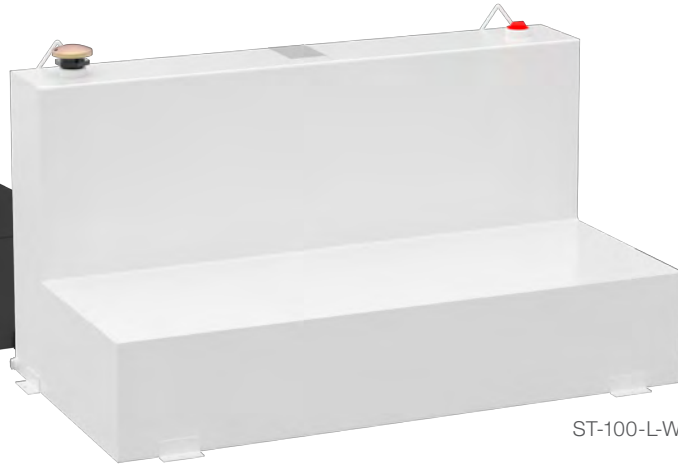

ST-100-L-W



TT-50-L-T-P-BLK



TT-50-L-T-P

## Finishes & Materials

### Steel tanks



**Finish:**  
Matte black  
**Material:**  
14-gauge steel



**Finish:**  
Semi-gloss white  
**Material:**  
14-gauge steel

### Aluminum tanks

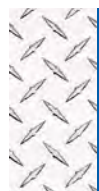

**Finish:**  
Bright aluminum  
**Material:**  
Aluminum alloy



**Finish:**  
Gloss black  
**Material:**  
Aluminum alloy



2017 Ford F-250 Super Duty

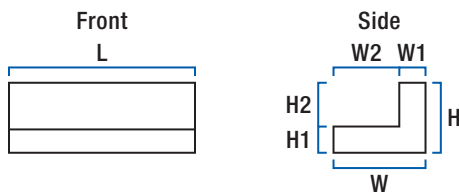

### L-Shaped Transfer Tanks

Part#	Finish	Gallons	Dimensions (inches)						
			L*	W	W1	W2	H**	H1	H2
<b>Steel Tanks</b>									
ST-75-L-W	Semi-gloss white	75	48	27	9	18	24	9	15
ST-75-L-MB	Matte black	75	48	27	9	18	24	9	15
ST-85-L-W	Semi-gloss white	85	48	34	10	24	26	8	18
ST-85-L-MB	Matte black	85	48	34	10	24	26	8	18
ST-100-L-W	Semi-gloss white	100	59.5	31	9	22	24	9	15
ST-100-L-MB	Matte black	100	59.5	31	9	22	24	9	15
<b>Aluminum Tanks</b>									
TT-50-L-T-P	Bright aluminum	50	36.25	32	8	24	22	8	14
TT-50-L-T-P-BLK	Gloss black	50	36.25	32	8	24	22	8	14
TT-75-L-T-P	Bright aluminum	75	48	27	9	18	24	9	15
TT-75-L-T-P-BLK	Gloss black	75	48	27	9	18	24	9	15
TT-85-L-T-P	Bright aluminum	85	48	34	10	24	26	8	18
TT-85-L-T-P-BLK	Gloss black	85	48	34	10	24	26	8	18
TT-100-L-T-P	Bright aluminum	100	59.5	31	9	22	24	9	15
TT-100-L-T-P-BLK	Gloss black	100	59.5	31	9	22	24	9	15

\* Add 3" to dimension (L) for mounting bracket clearance

\*\* Add 2-3/4" to dimension (H) for vent cap clearance

# RECTANGULAR TANKS



Tanks are DOT-compliant for transporting Class 3 combustible fuels only, such as diesel.

## KEY FEATURES

Mounts behind the truck cab, leaving the bed open for cargo

Lockable, commercial-grade vented cap with reinforced collar for added security

See page 82 for a full list of product details

See page 92 for application information

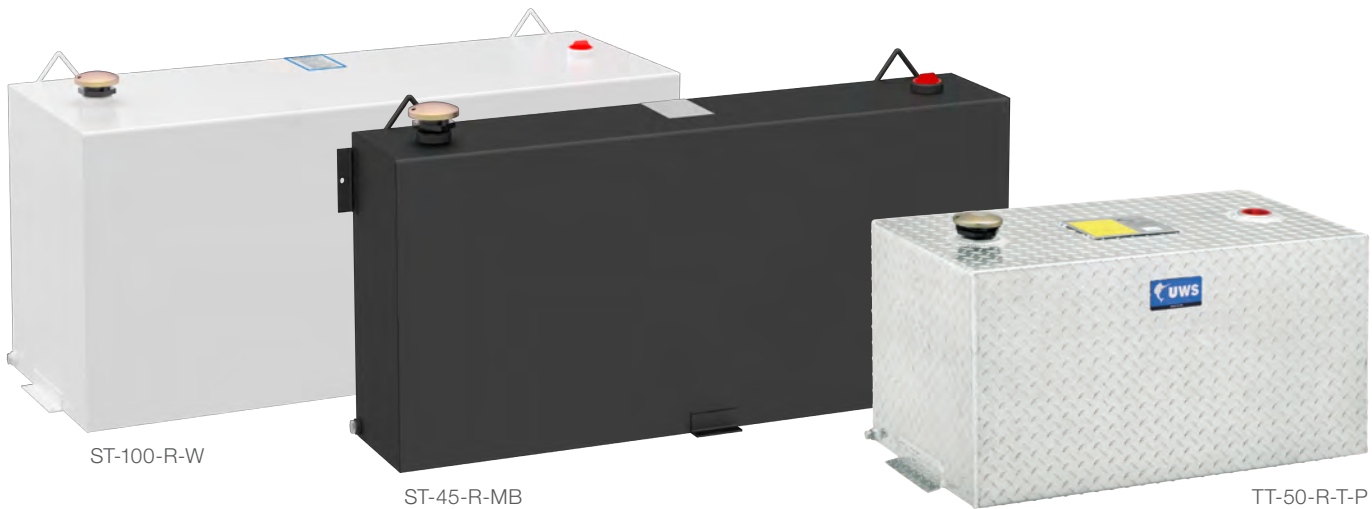

ST-100-R-W

ST-45-R-MB

TT-50-R-T-P

## Finishes & Materials

### Steel tanks



**Finish:**  
Matte black  
**Material:**  
14-gauge steel



**Finish:**  
Semi-gloss white  
**Material:**  
14-gauge steel

### Aluminum tanks

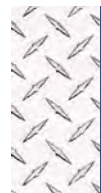

**Finish:**  
Bright aluminum  
**Material:**  
Aluminum alloy

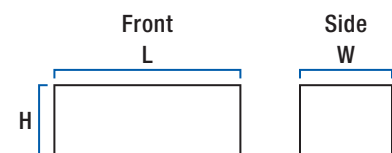

### Rectangular Transfer Tanks

Part#	Finish	Gallons	Dimensions (inches)		
			L*	W	H**
<b>Steel Tanks</b>					
ST-45-R-W	Semi-gloss white	45	54	10.5	19.5
ST-45-R-MB	Matte black	45	54	10.5	19.5
ST-100-R-W	Semi-gloss white	100	59.5	21	21
ST-100-R-MB	Matte black	100	59.5	21	21
<b>Aluminum Tanks</b>					
TT-45-R-T-P	Bright aluminum	45	54	10.5	19.5
TT-50-R-T-P	Bright aluminum	50	36	19	19
TT-100-R-T-P	Bright aluminum	100	59.5	21	21

\* Add 3" to dimension (L) for mounting bracket clearance

\*\* Add 2-3/4" to dimension (H) for vent cap clearance



2017 Ford F-250 Super Duty



2017 Ford F-250 Super Duty



**Available ordering options**  
 Steel part#s are Semi-Gloss White. To select Matte Black, change '-W' of part# to '-MB'  
 Aluminum part#s are Bright Aluminum. To select Gloss Black, add '-BLK' to end of part#. Rectangular part#s not available in Gloss Black.

Make / Model	Cab Length	Years	Bed Style	Bed Length	Steel-Aluminum			Steel			Aluminum																
					Combo			L-shaped		Rect.	Combo			L-shaped			Rect.										
					ST-75-COMBO-W	ST-85-COMBO-W	ST-100-COMBO-W	ST-75-L-W	ST-85-L-W	ST-100-L-W	ST-45-R-W	ST-100-R-W	TT-45-COMBO	TT-50-COMBO	TT-75-COMBO	TT-85-COMBO	TT-100-COMBO	TT-100-CB-B (black)	TT-50-L-T-P	TT-75-L-T-P	TT-85-L-T-P	TT-100-L-T-P	TT-45-R-T-P	TT-50-R-T-P	TT-100-R-T-P		
<b>Cadillac</b>																											
Escalade Ext	Crew	07 - 12	Fleetside	5'	●	●	--	●	●	--	--	--	--	--	--	●	●	--	--	--	--	●	●	--	--	--	--
		02 - 06	Fleetside	5'	●	●	--	●	●	--	--	--	--	--	--	●	●	--	--	--	--	●	●	--	--	--	--
<b>Chevrolet</b>																											
Avalanche	Crew	07 - 12	Fleetside	5'	●	●	--	●	●	--	--	--	--	--	--	●	●	--	--	--	--	●	●	--	--	--	--
Avalanche 1500	Crew	02 - 06	Fleetside	5'	●	●	--	●	●	--	--	--	--	--	--	●	●	--	--	--	--	●	●	--	--	--	--
Avalanche 2500	Crew	02 - 06	Fleetside	5'	●	●	--	●	●	--	--	--	--	--	--	●	●	--	--	--	--	●	●	--	--	--	--
Colorado	Crew	19 - 20	Fleetside	5'	--	--	--	--	--	--	--	--	--	--	--	●	●	--	--	--	--	●	●	--	--	--	--
		15 - 18	Fleetside	5' 6"	--	--	--	--	--	--	--	--	--	--	--	●	●	--	--	--	--	●	●	--	--	--	--
		15 - 18	Fleetside	6'	--	--	--	--	--	--	--	--	--	--	--	●	●	--	--	--	--	●	●	--	--	--	--
		04 - 12	Styleside	5' 5"	--	--	--	--	--	--	--	--	--	--	--	●	●	--	--	--	--	●	●	--	--	--	--
	Extended	04 - 12	Styleside	6'	--	--	--	--	--	--	--	--	--	--	--	●	●	--	--	--	--	●	●	--	--	--	--
		15 - 18	Fleetside	6'	--	--	--	--	--	--	--	--	--	--	--	●	●	--	--	--	--	●	●	--	--	--	--
	Standard	04 - 12	Styleside	6'	--	--	--	--	--	--	--	--	--	--	--	●	●	--	--	--	--	●	●	--	--	--	--
S10	Crew	01 - 04	Fleetside	4' 8"	--	--	--	--	--	--	--	--	--	--	--	●	●	--	--	--	--	●	●	--	--	--	--
		Extended	94 - 03	Fleetside	6'	--	--	--	--	--	--	--	--	--	--	--	●	●	--	--	--	--	●	●	--	--	--
	Standard	96 - 03	Stepside	6'	--	--	--	--	--	--	--	--	--	--	--	●	●	--	--	--	--	●	●	--	--	--	--
		94 - 03	Fleetside	6'	--	--	--	--	--	--	--	--	--	--	--	●	●	--	--	--	--	●	●	--	--	--	--
		94 - 03	Fleetside	7' 6"	--	--	--	--	--	--	--	--	--	--	--	●	●	--	--	--	--	●	●	--	--	--	--
Silverado 1500	Crew	14 - 20	Fleetside	5' 8"	--	--	--	--	--	--	--	--	--	--	--	●	●	--	--	--	--	●	●	--	--	--	--
		14 - 20	Fleetside	6' 6"	●	●	--	●	●	--	●	●	--	--	--	●	●	--	--	--	--	●	●	--	●	●	--
		07 - 13	Fleetside	5' 8"	--	--	--	--	--	--	--	--	--	--	--	●	●	--	--	--	--	●	●	--	--	--	--
		04 - 06	Fleetside	8'	--	--	●	--	--	●	--	●	--	--	--	●	●	--	--	--	--	●	●	--	--	--	●
		99 - 06	Fleetside	5' 8.5"	--	--	--	--	--	--	--	--	--	--	--	●	●	--	--	--	--	●	●	--	--	--	●
		Extended	14 - 20	Fleetside	6' 6"	●	●	--	●	●	--	●	●	--	--	--	●	●	--	--	--	--	●	●	--	●	●
	07 - 13		Fleetside	6' 6"	●	●	--	●	●	--	●	●	--	--	--	●	●	--	--	--	--	●	●	--	●	●	--
	07 - 13		Fleetside	8'	--	--	●	--	--	●	--	●	--	--	--	●	●	--	--	--	--	●	●	--	--	--	●
	99 - 05		Stepside	6' 6"	--	--	--	--	--	--	--	--	--	--	--	●	●	--	--	--	--	●	●	--	--	--	●
	99 - 06		Fleetside	6' 6"	--	--	--	--	--	--	--	--	--	--	--	●	●	--	--	--	--	●	●	--	--	--	●
	Standard	99 - 06	Fleetside	8'	--	--	●	--	--	●	--	●	--	--	--	●	●	--	--	--	--	●	●	--	--	--	●
		14 - 20	Fleetside	6' 6"	●	●	--	●	●	--	●	●	--	--	--	●	●	--	--	--	--	●	●	--	●	●	--
		14 - 20	Fleetside	8'	--	--	●	--	--	●	--	●	--	--	--	●	●	--	--	--	--	●	●	--	--	--	●
		07 - 13	Fleetside	6' 6"	●	●	--	●	●	--	●	●	--	--	--	●	●	--	--	--	--	●	●	--	●	●	--
		07 - 13	Fleetside	8'	--	--	●	--	--	●	--	●	--	--	--	●	●	--	--	--	--	●	●	--	--	--	●
		99 - 05	Stepside	6' 6"	--	--	--	--	--	--	--	--	--	--	--	●	●	--	--	--	--	●	●	--	--	--	●
99 - 06		Fleetside	6' 6"	●	●	--	●	●	--	●	●	--	--	--	●	●	--	--	--	--	●	●	--	●	●	--	
Silverado 1500 Classic	Crew	07 - 07	Fleetside	5' 8.5"	--	--	--	--	--	--	--	--	--	--	--	●	●	--	--	--	--	●	●	--	--	--	●
		07 - 07	Fleetside	8'	--	--	●	--	--	●	--	●	--	--	--	●	●	--	--	--	--	●	●	--	--	--	●
	Extended	07 - 07	Fleetside	6' 6"	--	--	--	--	--	--	--	--	--	--	--	●	●	--	--	--	--	●	●	--	--	--	●
		07 - 07	Fleetside	8'	--	--	●	--	--	●	--	●	--	--	--	●	●	--	--	--	--	●	●	--	--	--	●
	Standard	07 - 07	Fleetside	6' 6"	●	●	--	●	●	--	●	●	--	--	--	●	●	--	--	--	--	●	●	--	●	●	--
Silverado 1500 LD	Extended	19 - 19	Fleetside	6' 6"	●	●	--	●	●	--	●	●	--	--	--	●	●	--	--	--	--	●	●	--	●	●	--
		Silverado 2500	Crew	04 - 04	Fleetside	8'	--	--	●	--	--	●	--	●	--	--	--	●	●	--	--	--	●	●	--	--	--
	Standard	99 - 04	Fleetside	6' 6"	●	●	--	●	●	--	●	●	--	--	--	●	●	--	--	--	--	●	●	--	●	●	--
		99 - 04	Fleetside	8'	--	--	●	--	--	●	--	●	--	--	--	●	●	--	--	--	--	●	●	--	--	--	●
Silverado 2500	Extended	99 - 04	Fleetside	6' 6"	●	●	--	●	●	--	●	●	--	--	--	●	●	--	--	--	--	●	●	--	●	●	--
		99 - 04	Fleetside	8'	--	--	●	--	--	●	--	●	--	--	--	●	●	--	--	--	--	●	●	--	--	--	●
Silverado 2500	Standard	99 - 04	Fleetside	6' 6"	●	●	--	●	●	--	●	●	--	--	--	●	●	--	--	--	--	●	●	--	●	●	--
		99 - 04	Fleetside	8'	--	--	●	--	--	●	--	●	--	--	--	●	●	--	--	--	--	●	●	--	--	--	●

Applications continued on the following page



**Available ordering options**  
 Steel part#s are Semi-Gloss White. To select Matte Black, change '-W' of part# to '-MB'  
 Aluminum part#s are Bright Aluminum. To select Gloss Black, add '-BLK' to end of part#. Rectangular part#s not available in Gloss Black.

Steel-Aluminum			Steel				Aluminum													
Combo			L-shaped		Rect.		Combo			L-shaped			Rect.							
ST-75-COMBO-W	ST-85-COMBO-W	ST-100-COMBO-W	ST-75-L-W	ST-85-L-W	ST-100-L-W	ST-45-R-W	ST-100-R-W	TT-45-COMBO	TT-50-COMBO	TT-75-COMBO	TT-85-COMBO	TT-100-COMBO	TT-100-CB-B (black)	TT-50-L-T-P	TT-75-L-T-P	TT-85-L-T-P	TT-100-L-T-P	TT-45-R-T-P	TT-50-R-T-P	TT-100-R-T-P

Make / Model	Cab Length	Years	Bed Style	Bed Length	ST-75-COMBO-W	ST-85-COMBO-W	ST-100-COMBO-W	ST-75-L-W	ST-85-L-W	ST-100-L-W	ST-45-R-W	ST-100-R-W	TT-45-COMBO	TT-50-COMBO	TT-75-COMBO	TT-85-COMBO	TT-100-COMBO	TT-100-CB-B (black)	TT-50-L-T-P	TT-75-L-T-P	TT-85-L-T-P	TT-100-L-T-P	TT-45-R-T-P	TT-50-R-T-P	TT-100-R-T-P		
<b>Chevrolet (continued)</b>																											
Silverado 2500 HD	Crew	20 - 20	Fleetside	7'	●	●	--	●	●	--	●	--	●	--	●	●	--	--	--	●	●	--	●	--	●	--	
		20 - 20	Fleetside	8'	●	●	--	●	●	--	●	--	●	--	●	●	--	--	--	●	●	--	●	--	●	--	
		15 - 19	Fleetside	6' 6"	●	●	--	●	●	--	●	--	--	--	●	●	--	--	--	●	●	--	●	--	●	--	
		15 - 19	Fleetside	8'	--	--	●	--	--	●	--	●	--	--	--	--	●	●	--	--	--	--	●	--	--	●	
	Extended	01 - 19	Fleetside	6' 6"	●	●	--	●	●	--	●	--	--	--	●	●	--	--	--	--	●	●	--	●	--	--	●
		01 - 19	Fleetside	8'	--	--	●	--	--	●	--	●	--	--	--	--	●	●	--	--	--	●	●	--	●	--	●
	Standard	01 - 06	Fleetside	6' 6"	●	●	--	●	●	--	●	--	--	--	●	●	--	--	--	--	●	●	--	●	--	--	●
		01 - 19	Fleetside	8'	--	--	●	--	--	●	--	●	--	--	--	--	●	●	--	--	--	●	●	--	●	--	●
Silverado 2500 HD Classic	Crew	07 - 07	Fleetside	8'	--	--	●	--	--	●	--	●	--	--	--	--	●	●	--	--	--	●	●	--	●	--	●
		07 - 07	Fleetside	6' 6"	●	●	--	●	●	--	●	--	--	--	●	●	--	--	--	--	●	●	--	●	--	●	
	Extended	07 - 07	Fleetside	8'	--	--	●	--	--	●	--	●	--	--	--	--	●	●	--	--	--	●	●	--	●	--	●
		07 - 07	Fleetside	6' 6"	●	●	--	●	●	--	●	--	--	--	●	●	--	--	--	--	●	●	--	●	--	●	
Standard	07 - 07	Fleetside	8'	--	--	●	--	--	●	--	●	--	--	--	--	●	●	--	--	--	●	●	--	●	--	●	
	07 - 07	Fleetside	6' 6"	●	●	--	●	●	--	●	--	--	--	●	●	--	--	--	--	●	●	--	●	--	●		
	07 - 07	Fleetside	8'	--	--	●	--	--	●	--	●	--	--	--	--	●	●	--	--	--	●	●	--	●	--	●	
Silverado 3500	Crew	01 - 06	Fleetside	8'	--	--	●	--	--	●	--	●	--	--	--	--	●	●	--	--	--	●	●	--	●	--	●
		01 - 06	Fleetside	8'	--	--	●	--	--	●	--	●	--	--	--	--	●	●	--	--	--	●	●	--	●	--	●
	Standard	01 - 06	Fleetside	8'	--	--	●	--	--	●	--	●	--	--	--	--	●	●	--	--	--	●	●	--	●	--	●
Silverado 3500 Classic	Crew	07 - 07	Fleetside	8'	--	--	●	--	--	●	--	●	--	--	--	--	●	●	--	--	--	●	●	--	●	--	●
		07 - 07	Fleetside	8'	--	--	●	--	--	●	--	●	--	--	--	--	●	●	--	--	--	●	●	--	●	--	●
	Standard	07 - 07	Fleetside	8'	--	--	●	--	--	●	--	●	--	--	--	--	●	●	--	--	--	●	●	--	●	--	●
Silverado 3500 HD	Crew	20 - 20	Fleetside	7'	●	●	--	●	●	--	●	--	●	--	●	●	--	--	--	●	●	--	●	--	●	--	
		20 - 20	Fleetside	8'	●	●	--	●	●	--	●	--	●	--	●	●	--	--	--	●	●	--	●	--	●	--	
		15 - 19	Fleetside	6' 6"	●	●	--	●	●	--	●	--	--	--	●	●	--	--	--	●	●	--	●	--	●	--	
		15 - 19	Fleetside	8'	--	--	●	--	--	●	--	●	--	--	--	--	●	●	--	--	--	●	●	--	●	--	●
	Extended	11 - 19	Fleetside	6' 6"	●	●	--	●	●	--	●	--	--	--	●	●	--	--	--	--	●	●	--	●	--	●	--
		07 - 19	Fleetside	8'	--	--	●	--	--	●	--	●	--	--	--	--	●	●	--	--	--	●	●	--	●	--	●
Standard	07 - 19	Fleetside	8'	--	--	●	--	--	●	--	●	--	--	--	--	●	●	--	--	--	●	●	--	●	--	●	
<b>Dodge</b>																											
Dakota	Extended	09 - 10	Fleetside	5' 6"	--	--	--	--	--	--	--	--	--	●	--	--	--	--	--	●	--	--	--	●	--	--	
		00 - 04	Fleetside	5' 6"	--	--	--	--	--	--	--	--	--	●	--	--	--	--	--	●	--	--	--	●	--	--	
		97 - 04	Fleetside	6' 6"	--	--	--	--	--	--	--	--	--	●	--	--	--	--	--	●	--	--	--	●	--	--	
	Standard	00 - 04	Fleetside	5' 6"	--	--	--	--	--	--	--	--	--	●	--	--	--	--	--	●	--	--	--	●	--	--	
		87 - 04	Fleetside	6' 6"	--	--	--	--	--	--	--	--	--	●	--	--	--	--	--	●	--	--	--	●	--	--	
Ram 1500	Crew	09 - 10	Fleetside	5' 7"	--	--	--	--	--	--	--	--	--	●	--	--	--	--	--	●	--	--	--	●	--	--	
		09 - 10	Fleetside	6' 4"	--	--	--	--	--	--	--	--	--	●	--	--	--	--	--	●	--	--	--	●	--	--	
		09 - 10	Fleetside	8'	--	--	●	--	--	●	--	●	--	--	●	●	--	--	--	--	●	●	--	●	--	●	
	Extended	09 - 10	Fleetside	5' 7"	--	--	--	--	--	--	--	--	--	●	--	--	--	--	--	●	--	--	--	●	--	--	
		09 - 10	Fleetside	6' 4"	--	--	--	--	--	--	--	--	--	●	--	--	--	--	--	●	--	--	--	●	--	--	
		09 - 10	Fleetside	8'	--	--	●	--	--	●	--	●	--	--	●	●	--	--	--	--	●	●	--	●	--	●	
	Extended Crew	06 - 08	Fleetside	6' 6"	--	--	--	--	--	--	--	--	--	●	--	--	--	--	--	●	--	--	--	●	--	--	
		06 - 08	Fleetside	8'	--	--	●	--	--	●	--	●	--	--	●	●	--	--	--	--	●	●	--	●	--	●	
	Standard	09 - 10	Fleetside	5' 7"	--	--	--	--	--	--	--	--	--	●	--	--	--	--	--	●	--	--	--	●	--	--	
		09 - 10	Fleetside	6' 4"	--	--	--	--	--	--	--	--	--	●	--	--	--	--	--	●	--	--	--	●	--	--	
09 - 10		Fleetside	8'	--	--	●	--	--	●	--	●	--	--	●	●	--	--	--	--	●	●	--	●	--	●		
02 - 08		Fleetside	6' 6"	--	--	--	--	--	--	--	--	--	●	--	--	--	--	--	●	--	--	--	●	--	--		
02 - 08		Fleetside	8'	--	--	●	--	--	●	--	●	--	--	●	●	--	--	--	--	●	●	--	●	--	●		
Ram 2500 / 3500	Crew	03 - 08	Fleetside	6' 6"	--	--	--	--	--	--	--	--	--	●	●	--	--	--	--	●	●	--	--	●	--	--	
		03 - 08	Fleetside	8'	--	--	●	--	--	●	--	●	--	--	●	●	--	--	--	--	●	●	--	●	--	●	
	Extended Crew	06 - 08	Fleetside	6' 6"	--	--	--	--	--	--	--	--	--	●	●	--	--	--	--	●	●	--	--	●	--	--	
		06 - 08	Fleetside	8'	--	--	●	--	--	●	--	●	--	--	●	●	--	--	--	--	●	●	--	●	--	●	
	Standard	03 - 08	Fleetside	6' 6"	--	--	--	--	--	--	--	--	--	●	●	--	--	--	--	●	●	--	--	●	--	--	
		03 - 08	Fleetside	8'	--	--	●	--	--	●	--	●	--	--	●	●	--	--	--	--	●	●	--	●	--	●	

Applications continued on the following page





**Available ordering options**  
 Steel part#s are Semi-Gloss White. To select Matte Black, change '-W' of part# to '-MB'  
 Aluminum part#s are Bright Aluminum. To select Gloss Black, add '-BLK' to end of part#. Rectangular part#s not available in Gloss Black.

Steel-Aluminum			Steel				Aluminum													
Combo			L-shaped		Rect.		Combo			L-shaped			Rect.							
ST-75-COMBO-W	ST-85-COMBO-W	ST-100-COMBO-W	ST-75-L-W	ST-85-L-W	ST-100-L-W	ST-45-R-W	ST-100-R-W	TT-45-COMBO	TT-50-COMBO	TT-75-COMBO	TT-85-COMBO	TT-100-COMBO	TT-100-CB-B (black)	TT-50-L-T-P	TT-75-L-T-P	TT-85-L-T-P	TT-100-L-T-P	TT-45-R-T-P	TT-50-R-T-P	TT-100-R-T-P

Make / Model	Cab Length	Years	Bed Style	Bed Length	ST-75-COMBO-W	ST-85-COMBO-W	ST-100-COMBO-W	ST-75-L-W	ST-85-L-W	ST-100-L-W	ST-45-R-W	ST-100-R-W	TT-45-COMBO	TT-50-COMBO	TT-75-COMBO	TT-85-COMBO	TT-100-COMBO	TT-100-CB-B (black)	TT-50-L-T-P	TT-75-L-T-P	TT-85-L-T-P	TT-100-L-T-P	TT-45-R-T-P	TT-50-R-T-P	TT-100-R-T-P		
<b>Ford</b>																											
Explorer Sport Trac	--	07 - 10	Styleside	4' 6"	--	--	--	--	--	--	--	--	--	●	--	--	--	--	●	--	--	--	--	--	●	--	
		01 - 05	Styleside	4' 6"	--	--	--	--	--	--	--	--	--	--	●	--	--	--	--	●	--	--	--	--	--	●	--
F-150	Crew	15 - 20	Styleside	5' 6"	●	●	--	●	●	--	--	--	--	--	●	●	--	--	--	●	●	--	--	--	--	--	
		15 - 20	Styleside	6' 6"	●	●	--	●	●	--	--	--	--	--	●	●	--	--	--	●	●	--	--	--	--	--	--
		09 - 14	Styleside	5' 6"	●	●	--	●	●	--	--	--	--	--	●	●	--	--	--	●	●	--	--	--	--	--	--
		09 - 14	Styleside	6' 6"	●	●	--	●	●	--	--	--	--	--	●	●	--	--	--	●	●	--	--	--	--	--	--
		04 - 08	Styleside	5' 6"	●	●	--	●	●	--	--	--	--	--	●	●	--	--	--	●	●	--	--	--	--	--	--
		01 - 03	Styleside	5'	●	●	--	●	●	--	--	--	--	--	●	●	--	--	--	●	●	--	--	--	--	--	--
		01 - 03	Styleside	6' 6"	●	●	--	●	●	--	--	--	--	--	●	●	--	--	--	●	●	--	--	--	--	--	--
		01 - 08	Styleside	8'	●	●	--	●	●	--	--	--	--	--	●	●	--	--	--	●	●	--	--	--	--	--	--
	Extended	15 - 20	Styleside	6' 6"	●	●	--	●	●	--	--	--	--	--	●	●	--	--	--	●	●	--	--	--	--	--	--
		15 - 20	Styleside	8'	●	●	--	●	●	--	--	--	--	--	●	●	--	--	--	●	●	--	--	--	--	--	--
		09 - 14	Styleside	6' 6"	●	●	--	●	●	--	--	--	--	--	●	●	--	--	--	●	●	--	--	--	--	--	--
		04 - 08	Styleside	6' 6"	●	●	--	●	●	--	--	--	--	--	●	●	--	--	--	●	●	--	--	--	--	--	--
		04 - 08	Flareside	6' 6"	●	●	--	●	●	--	--	--	--	--	●	●	--	--	--	●	●	--	--	--	--	--	--
		04 - 08	Styleside	8'	●	●	--	●	●	--	--	--	--	--	●	●	--	--	--	●	●	--	--	--	--	--	--
		97 - 03	Styleside	6' 6"	●	●	--	●	●	--	--	--	--	--	●	●	--	--	--	●	●	--	--	--	--	--	--
		97 - 03	Flareside	6' 6"	●	●	--	●	●	--	--	--	--	--	●	●	--	--	--	●	●	--	--	--	--	--	--
	97 - 03	Styleside	8'	●	●	--	●	●	--	--	--	--	--	●	●	--	--	--	●	●	--	--	--	--	--	--	
	Standard	15 - 20	Styleside	6' 6"	●	●	--	●	●	--	--	--	--	--	●	●	--	--	--	●	●	--	--	--	--	--	--
		15 - 20	Styleside	8'	●	●	--	●	●	--	--	--	--	--	●	●	--	--	--	●	●	--	--	--	--	--	--
		09 - 14	Styleside	6' 6"	●	●	--	●	●	--	--	--	--	--	●	●	--	--	--	●	●	--	--	--	--	--	--
09 - 14		Styleside	8'	●	●	--	●	●	--	--	--	--	--	●	●	--	--	--	●	●	--	--	--	--	--	--	
04 - 08		Flareside	6' 6"	●	●	--	●	●	--	--	--	--	--	●	●	--	--	--	●	●	--	--	--	--	--	--	
04 - 08		Styleside	5' 6"	●	●	--	●	●	--	--	--	--	--	●	●	--	--	--	●	●	--	--	--	--	--	--	
04 - 08		Styleside	8'	●	●	--	●	●	--	--	--	--	--	●	●	--	--	--	●	●	--	--	--	--	--	--	
97 - 03		Styleside	6' 6"	●	●	--	●	●	--	--	--	--	--	●	●	--	--	--	●	●	--	--	--	--	--	--	
97 - 03		Flareside	6' 6"	●	●	--	●	●	--	--	--	--	--	●	●	--	--	--	●	●	--	--	--	--	--	--	
97 - 03		Styleside	8'	●	●	--	●	●	--	--	--	--	--	●	●	--	--	--	●	●	--	--	--	--	--	--	
F-150 Heritage	Extended	04 - 04	Styleside	6' 6"	●	●	--	●	●	--	--	--	--	●	●	--	--	--	●	●	--	--	--	--	--	--	
		04 - 04	Styleside	8'	●	●	--	●	●	--	--	--	--	--	●	●	--	--	--	●	●	--	--	--	--	--	--
	Standard	04 - 04	Styleside	6' 6"	●	●	--	●	●	--	--	--	--	--	●	●	--	--	--	●	●	--	--	--	--	--	--
		04 - 04	Flareside	6' 6"	●	●	--	●	●	--	--	--	--	--	●	●	--	--	--	●	●	--	--	--	--	--	--
F-250 / F-350 Super Duty	Crew	17 - 19	Styleside	6' 9"	●	●	--	●	●	--	●	--	--	●	●	--	--	--	●	●	--	--	●	--	--	--	
		17 - 19	Styleside	8'	●	●	--	●	●	--	●	--	--	--	●	●	--	--	--	●	●	--	--	●	--	--	--
		11 - 16	Styleside	6' 9"	●	●	--	●	●	--	●	--	--	--	●	●	--	--	--	●	●	--	--	●	--	--	--
		11 - 16	Styleside	8'	●	●	--	●	●	--	●	--	--	--	●	●	--	--	--	●	●	--	--	●	--	--	--
		99 - 10	Styleside	6' 9"	●	●	--	●	●	--	●	--	--	--	●	●	--	--	--	●	●	--	--	●	--	--	--
		99 - 10	Styleside	8'	●	●	--	●	●	--	●	--	--	--	●	●	--	--	--	●	●	--	--	●	--	--	--
	Extended	17 - 19	Styleside	6' 9"	●	●	--	●	●	--	●	--	--	--	●	●	--	--	--	●	●	--	--	●	--	--	--
		17 - 19	Styleside	8'	●	●	--	●	●	--	●	--	--	--	●	●	--	--	--	●	●	--	--	●	--	--	--
		11 - 16	Styleside	6' 9"	●	●	--	●	●	--	●	--	--	--	●	●	--	--	--	●	●	--	--	●	--	--	--
		11 - 16	Styleside	8'	●	●	--	●	●	--	●	--	--	--	●	●	--	--	--	●	●	--	--	●	--	--	--
		99 - 10	Styleside	8'	●	●	--	●	●	--	●	--	--	--	●	●	--	--	--	●	●	--	--	●	--	--	--
		99 - 10	Styleside	6' 9"	●	●	--	●	●	--	●	--	--	--	●	●	--	--	--	●	●	--	--	●	--	--	--
	Standard	17 - 19	Styleside	8'	●	●	--	●	●	--	●	--	--	--	●	●	--	--	--	●	●	--	--	●	--	--	--
		11 - 16	Styleside	6' 9"	●	●	--	●	●	--	●	--	--	--	●	●	--	--	--	●	●	--	--	●	--	--	--
11 - 16		Styleside	8'	●	●	--	●	●	--	●	--	--	--	●	●	--	--	--	●	●	--	--	●	--	--	--	
99 - 10		Styleside	6' 9"	●	●	--	●	●	--	●	--	--	--	●	●	--	--	--	●	●	--	--	●	--	--	--	
F-450 Super Duty	Crew	17 - 19	Styleside	8'	●	●	--	●	●	--	●	--	--	●	●	--	--	--	●	●	--	--	●	--	--	--	
		11 - 16	Styleside	8'	●	●	--	●	●	--	●	--	--	--	●	●	--	--	--	●	●	--	--	●	--	--	--
		08 - 10	Styleside	8'	●	●	--	●	●	--	●	--	--	--	●	●	--	--	--	●	●	--	--	●	--	--	--

Applications continued on the following page



**Available ordering options**

Steel part#s are Semi-Gloss White. To select Matte Black, change '-W' of part# to '-MB'  
 Aluminum part#s are Bright Aluminum. To select Gloss Black, add '-BLK' to end of part#. Rectangular part#s not available in Gloss Black.

Steel-Aluminum			Steel				Aluminum													
Combo			L-shaped		Rect.		Combo			L-shaped			Rect.							
ST-75-COMBO-W	ST-85-COMBO-W	ST-100-COMBO-W	ST-75-L-W	ST-85-L-W	ST-100-L-W	ST-45-R-W	ST-100-R-W	TT-45-COMBO	TT-50-COMBO	TT-75-COMBO	TT-85-COMBO	TT-100-COMBO	TT-100-CB-B (black)	TT-50-L-T-P	TT-75-L-T-P	TT-85-L-T-P	TT-100-L-T-P	TT-45-R-T-P	TT-50-R-T-P	TT-100-R-T-P

Make / Model	Cab Length	Years	Bed Style	Bed Length	ST-75-COMBO-W	ST-85-COMBO-W	ST-100-COMBO-W	ST-75-L-W	ST-85-L-W	ST-100-L-W	ST-45-R-W	ST-100-R-W	TT-45-COMBO	TT-50-COMBO	TT-75-COMBO	TT-85-COMBO	TT-100-COMBO	TT-100-CB-B (black)	TT-50-L-T-P	TT-75-L-T-P	TT-85-L-T-P	TT-100-L-T-P	TT-45-R-T-P	TT-50-R-T-P	TT-100-R-T-P		
<b>Ford (continued)</b>																											
Ranger	Crew	19 - 19	Styleside	5'	--	--	--	--	--	--	--	--	--	●	--	--	--	--	●	--	--	--	--	●	--		
		Extended	19 - 19	Styleside	6'	--	--	--	--	--	--	--	--	--	●	--	--	--	--	●	--	--	--	--	●	--	
	Standard	06 - 11	Styleside	6'	--	--	--	--	--	--	--	--	--	--	●	--	--	--	--	●	--	--	--	--	●	--	
		98 - 11	Styleside	6'	--	--	--	--	--	--	--	--	--	--	●	--	--	--	--	●	--	--	--	--	●	--	
		98 - 09	Styleside	7'	--	--	--	--	--	--	--	--	--	--	●	--	--	--	--	●	--	--	--	--	●	--	
<b>GMC</b>																											
Canyon	Crew	19 - 20	Fleetside	5'	--	--	--	--	--	--	--	--	--	●	--	--	--	--	●	--	--	--	--	--	--		
		15 - 18	Fleetside	5' 6"	--	--	--	--	--	--	--	--	--	--	●	--	--	--	--	●	--	--	--	--	●	--	
		15 - 18	Fleetside	6'	--	--	--	--	--	--	--	--	--	--	●	--	--	--	--	●	--	--	--	--	●	--	
		04 - 12	Fleetside	5' 5"	--	--	--	--	--	--	--	--	--	--	●	--	--	--	--	●	--	--	--	--	●	--	
		04 - 12	Fleetside	6'	--	--	--	--	--	--	--	--	--	--	●	--	--	--	--	●	--	--	--	--	●	--	
	Extended	15 - 18	Fleetside	6'	--	--	--	--	--	--	--	--	--	--	●	--	--	--	--	●	--	--	--	--	●	--	
		04 - 12	Fleetside	6'	--	--	--	--	--	--	--	--	--	--	●	--	--	--	--	●	--	--	--	--	●	--	
	Standard	04 - 12	Fleetside	6'	--	--	--	--	--	--	--	--	--	--	●	--	--	--	--	●	--	--	--	--	●	--	
		Sierra 1500	Crew	14 - 20	Fleetside	5' 8"	--	--	--	--	--	--	--	--	--	●	--	--	--	--	●	--	--	--	--	●	--
				14 - 20	Fleetside	6' 6"	●	●	--	●	●	--	●	--	--	--	●	●	--	--	--	●	●	--	●	--	●
07 - 13	Fleetside			5' 8"	--	--	--	--	--	--	--	--	--	--	●	--	--	--	--	●	--	--	--	--	●	--	
04 - 06	Fleetside			8'	--	--	●	--	--	●	--	●	--	--	--	●	●	--	--	●	●	--	●	--	●	--	
99 - 06	Fleetside			5' 8.5"	--	--	--	--	--	--	--	--	--	--	●	--	--	--	--	●	--	--	--	--	●	--	
Extended	14 - 20		Fleetside	6' 6"	●	●	--	●	●	--	●	--	--	--	●	●	--	--	--	●	●	--	●	--	●	--	
	07 - 13		Fleetside	6' 6"	●	●	--	●	●	--	●	--	--	--	●	●	--	--	--	●	●	--	●	--	●	--	
	07 - 13		Fleetside	8'	--	--	●	--	--	●	--	●	--	--	--	●	●	--	--	●	●	--	●	--	●	--	
	99 - 05		Stepside	6' 6"	--	--	--	--	--	--	--	--	--	--	●	--	--	--	--	●	--	--	--	--	●	--	
	99 - 06		Fleetside	6' 6"	--	--	--	--	--	--	--	--	--	--	●	--	--	--	--	●	--	--	--	--	●	--	
Standard	99 - 06	Fleetside	8'	--	--	●	--	--	●	--	●	--	--	--	●	●	--	--	●	●	--	●	--	●	--		
	14 - 20	Fleetside	6' 6"	●	●	--	●	●	--	●	--	--	--	●	●	--	--	--	●	●	--	●	--	●	--		
	14 - 20	Fleetside	8'	--	--	●	--	--	●	--	●	--	--	--	●	●	--	--	●	●	--	●	--	●	--		
	07 - 13	Fleetside	6' 6"	●	●	--	●	●	--	●	--	--	--	●	●	--	--	--	●	●	--	●	--	●	--		
	07 - 13	Fleetside	8'	--	--	●	--	--	●	--	●	--	--	--	●	●	--	--	●	●	--	●	--	●	--		
Sierra 1500 Classic	Crew	07 - 07	Fleetside	5' 8.5"	--	--	--	--	--	--	--	--	--	●	--	--	--	--	●	--	--	--	--	●	--		
		07 - 07	Fleetside	8'	--	--	●	--	--	●	--	●	--	--	●	●	--	--	--	●	●	--	●	--	●	--	
	Extended	07 - 07	Fleetside	6' 6"	--	--	--	--	--	--	--	--	--	--	●	--	--	--	--	●	--	--	--	--	●	--	
		07 - 07	Fleetside	8'	--	--	●	--	--	●	--	●	--	--	●	●	--	--	--	●	●	--	●	--	●	--	
	Standard	07 - 07	Fleetside	6' 6"	●	●	--	●	●	--	●	--	--	--	●	●	--	--	--	●	●	--	●	--	●	--	
07 - 07		Fleetside	8'	--	--	●	--	--	●	--	●	--	--	--	●	●	--	--	●	●	--	●	--	●	--		
Sierra 1500 Limited	Extended	19 - 19	Fleetside	6' 6"	●	●	--	●	●	--	●	--	--	●	●	--	--	--	●	●	--	●	--	●	--		
Sierra 2500	Crew	04 - 04	Fleetside	8'	--	--	●	--	--	●	--	●	--	--	●	●	--	--	●	●	--	●	--	●	--		
		Extended	99 - 04	Fleetside	6' 6"	●	●	--	●	●	--	●	--	--	--	●	●	--	--	●	●	--	●	--	●	--	
	Standard	99 - 04	Fleetside	8'	--	--	●	--	--	●	--	●	--	--	--	●	●	--	--	●	●	--	●	--	●	--	
99 - 04		Fleetside	6' 6"	●	●	--	●	●	--	●	--	--	--	●	●	--	--	--	●	●	--	●	--	●	--		
Sierra 2500 HD	Crew	99 - 04	Fleetside	8'	--	--	●	--	--	●	--	●	--	--	●	●	--	--	●	●	--	●	--	●	--		
		20 - 20	Fleetside	7'	●	●	--	●	●	--	●	--	--	--	●	●	--	--	--	●	●	--	●	--	●	--	
		20 - 20	Fleetside	8'	●	●	--	●	●	--	●	--	--	--	●	●	--	--	--	●	●	--	●	--	●	--	
		15 - 19	Fleetside	6' 6"	●	●	--	●	●	--	●	--	--	--	●	●	--	--	--	●	●	--	●	--	●	--	
	Extended	15 - 19	Fleetside	8'	--	--	●	--	--	●	--	●	--	--	--	●	●	--	--	●	●	--	●	--	●	--	
		01 - 06	Fleetside	8'	--	--	●	--	--	●	--	●	--	--	--	●	●	--	--	●	●	--	●	--	●	--	
		01 - 19	Fleetside	6' 6"	●	●	--	●	●	--	●	--	--	--	●	●	--	--	--	●	●	--	●	--	●	--	
Standard	01 - 19	Fleetside	8'	--	--	●	--	--	●	--	●	--	--	--	●	●	--	--	●	●	--	●	--	●	--		
	01 - 06	Fleetside	6' 6"	●	●	--	●	●	--	●	--	--	--	●	●	--	--	--	●	●	--	●	--	●	--		

Applications continued on the following page



**Available ordering options**  
 Steel part#s are Semi-Gloss White. To select Matte Black, change '-W' of part# to '-MB'  
 Aluminum part#s are Bright Aluminum. To select Gloss Black, add '-BLK' to end of part#. Rectangular part#s not available in Gloss Black.

Steel-Aluminum			Steel				Aluminum													
Combo			L-shaped		Rect.		Combo			L-shaped			Rect.							
ST-75-COMBO-W	ST-85-COMBO-W	ST-100-COMBO-W	ST-75-L-W	ST-85-L-W	ST-100-L-W	ST-45-R-W	ST-100-R-W	TT-45-COMBO	TT-50-COMBO	TT-75-COMBO	TT-85-COMBO	TT-100-COMBO	TT-100-CB-B (black)	TT-50-L-T-P	TT-75-L-T-P	TT-85-L-T-P	TT-100-L-T-P	TT-45-R-T-P	TT-50-R-T-P	TT-100-R-T-P

Make / Model	Cab Length	Years	Bed Style	Bed Length	ST-75-COMBO-W	ST-85-COMBO-W	ST-100-COMBO-W	ST-75-L-W	ST-85-L-W	ST-100-L-W	ST-45-R-W	ST-100-R-W	TT-45-COMBO	TT-50-COMBO	TT-75-COMBO	TT-85-COMBO	TT-100-COMBO	TT-100-CB-B (black)	TT-50-L-T-P	TT-75-L-T-P	TT-85-L-T-P	TT-100-L-T-P	TT-45-R-T-P	TT-50-R-T-P	TT-100-R-T-P	
<b>GMC (continued)</b>																										
Sierra 2500 HD Classic	Crew	07 - 07	Fleetside	8'	--	--	●	--	--	●	--	●	--	--	--	--	●	●	--	--	--	●	--	--	●	
	Extended	07 - 07	Fleetside	6' 6"	●	●	--	●	●	--	●	--	--	--	●	●	--	--	--	--	●	●	--	●	--	--
		07 - 07	Fleetside	8'	--	--	●	--	--	●	--	●	--	--	--	--	--	●	●	--	--	--	●	--	--	●
	Standard	07 - 07	Fleetside	6' 6"	●	●	--	●	●	--	●	--	--	--	●	●	--	--	--	--	●	●	--	●	--	--
		07 - 07	Fleetside	8'	--	--	●	--	--	●	--	●	--	--	--	--	--	●	●	--	--	--	●	--	--	●
Sierra 3500	Crew	01 - 06	Fleetside	8'	--	--	●	--	--	●	--	●	--	--	--	--	●	●	--	--	--	●	--	--	●	
	Extended	01 - 06	Fleetside	8'	--	--	●	--	--	●	--	●	--	--	--	--	●	●	--	--	--	●	--	--	●	
	Standard	01 - 06	Fleetside	8'	--	--	●	--	--	●	--	●	--	--	--	--	●	●	--	--	--	●	--	--	●	
Sierra 3500 Classic	Crew	07 - 07	Fleetside	8'	--	--	●	--	--	●	--	●	--	--	--	--	●	●	--	--	--	●	--	--	●	
	Extended	07 - 07	Fleetside	8'	--	--	●	--	--	●	--	●	--	--	--	--	●	●	--	--	--	●	--	--	●	
	Standard	07 - 07	Fleetside	8'	--	--	●	--	--	●	--	●	--	--	--	--	●	●	--	--	--	●	--	--	●	
Sierra 3500 HD	Crew	20 - 20	Fleetside	7'	●	●	--	●	●	--	●	--	●	--	●	●	--	--	--	●	●	--	●	--	--	
		20 - 20	Fleetside	8'	●	●	--	●	●	--	●	--	●	--	●	●	--	--	--	●	●	--	●	--	--	
		15 - 19	Fleetside	6' 6"	●	●	--	●	●	--	●	--	●	--	●	●	--	--	--	●	●	--	●	--	--	
		15 - 19	Fleetside	8'	--	--	●	--	--	●	--	●	--	--	--	--	--	●	●	--	--	--	●	--	--	●
	Extended	11 - 19	Fleetside	6' 6"	●	●	--	●	●	--	●	--	--	--	●	●	--	--	--	--	●	●	--	●	--	--
		07 - 19	Fleetside	8'	--	--	●	--	--	●	--	●	--	--	--	--	--	●	●	--	--	--	●	--	--	●
		07 - 19	Fleetside	8'	--	--	●	--	--	●	--	●	--	--	--	--	--	●	●	--	--	--	●	--	--	●
Standard	07 - 19	Fleetside	8'	--	--	●	--	--	●	--	●	--	--	--	--	●	●	--	--	--	●	--	--	●		
Sonoma	Crew	01 - 04	Fleetside	4' 8"	--	--	--	--	--	--	--	--	--	●	--	--	--	--	--	●	--	--	--	●	--	
	Extended	94 - 03	Fleetside	6'	--	--	--	--	--	--	--	--	--	●	--	--	--	--	--	●	--	--	--	●	--	
	Standard	96 - 03	Stepside	6'	--	--	--	--	--	--	--	--	--	●	--	--	--	--	--	●	--	--	--	●	--	
		94 - 03	Fleetside	6'	--	--	--	--	--	--	--	--	--	●	--	--	--	--	--	●	--	--	--	●	--	
		94 - 03	Fleetside	7' 6"	--	--	--	--	--	--	--	--	--	●	--	--	--	--	--	●	--	--	--	●	--	
<b>Honda</b>																										
Ridgeline	Crew	17 - 18	Fleetside	5' 5"	--	--	--	--	--	--	--	--	--	●	--	--	--	--	--	●	--	--	--	●	--	
		06 - 14	Fleetside	5'	--	--	--	--	--	--	--	--	--	--	●	--	--	--	--	--	●	--	--	--	●	--
<b>Hummer</b>																										
H3T	Crew	09 - 10	Styleside	5' 5"	--	--	--	--	--	--	--	--	--	●	--	--	--	--	--	●	--	--	--	●	--	
<b>Isuzu</b>																										
I-280	Extended	06 - 06	Styleside	6'	--	--	--	--	--	--	--	--	--	●	--	--	--	--	--	●	--	--	--	●	--	
I-290	Extended	07 - 08	Styleside	6'	--	--	--	--	--	--	--	--	--	●	--	--	--	--	--	●	--	--	--	●	--	
I-350	Crew	06 - 06	Styleside	5' 5"	--	--	--	--	--	--	--	--	--	●	--	--	--	--	--	●	--	--	--	●	--	
I-370	Crew	07 - 08	Styleside	5' 5"	--	--	--	--	--	--	--	--	--	●	--	--	--	--	--	●	--	--	--	●	--	
<b>Jeep</b>																										
Gladiator	Crew	20 - 20	Styleside	5'	--	--	--	--	--	--	--	--	--	●	--	--	--	--	--	●	--	--	--	●	--	
<b>Lincoln</b>																										
Mark LT	Crew	06 - 08	Styleside	5' 6"	--	--	--	--	--	--	--	--	--	●	--	--	--	--	--	●	--	--	--	●	--	
<b>Mazda</b>																										
B2300	Extended	03 - 04	Styleside	6'	--	--	--	--	--	--	--	--	--	●	--	--	--	--	--	●	--	--	--	●	--	
	Standard	01 - 09	Styleside	6'	--	--	--	--	--	--	--	--	--	●	--	--	--	--	--	●	--	--	--	●	--	
B2500	Extended	00 - 00	Styleside	6'	--	--	--	--	--	--	--	--	--	●	--	--	--	--	--	●	--	--	--	●	--	
		98 - 99	Styleside	6'	--	--	--	--	--	--	--	--	--	●	--	--	--	--	--	●	--	--	--	●	--	
	Standard	00 - 01	Styleside	6'	--	--	--	--	--	--	--	--	--	●	--	--	--	--	--	●	--	--	--	●	--	
B3000	Extended	00 - 07	Styleside	6'	--	--	--	--	--	--	--	--	--	●	--	--	--	--	--	●	--	--	--	●	--	
		99 - 99	Styleside	6'	--	--	--	--	--	--	--	--	--	●	--	--	--	--	--	●	--	--	--	●	--	
	Standard	00 - 07	Styleside	6'	--	--	--	--	--	--	--	--	--	●	--	--	--	--	--	●	--	--	--	●	--	
		98 - 98	Styleside	6'	--	--	--	--	--	--	--	--	--	●	--	--	--	--	--	●	--	--	--	●	--	
B4000	Extended	00 - 09	Styleside	6'	--	--	--	--	--	--	--	--	●	--	--	--	--	--	●	--	--	--	●	--		

Applications continued on the following page



**Available ordering options**

Steel part#s are Semi-Gloss White. To select Matte Black, change '-W' of part# to '-MB'  
 Aluminum part#s are Bright Aluminum. To select Gloss Black, add '-BLK' to end of part#. Rectangular part#s not available in Gloss Black.

Steel-Aluminum			Steel				Aluminum													
Combo			L-shaped		Rect.		Combo			L-shaped			Rect.							
ST-75-COMBO-W	ST-85-COMBO-W	ST-100-COMBO-W	ST-75-L-W	ST-85-L-W	ST-100-L-W	ST-45-R-W	ST-100-R-W	TT-45-COMBO	TT-50-COMBO	TT-75-COMBO	TT-85-COMBO	TT-100-COMBO	TT-100-CB-B (black)	TT-50-L-T-P	TT-75-L-T-P	TT-85-L-T-P	TT-100-L-T-P	TT-45-R-T-P	TT-50-R-T-P	TT-100-R-T-P

Make / Model	Cab Length	Years	Bed Style	Bed Length	ST-75-COMBO-W	ST-85-COMBO-W	ST-100-COMBO-W	ST-75-L-W	ST-85-L-W	ST-100-L-W	ST-45-R-W	ST-100-R-W	TT-45-COMBO	TT-50-COMBO	TT-75-COMBO	TT-85-COMBO	TT-100-COMBO	TT-100-CB-B (black)	TT-50-L-T-P	TT-75-L-T-P	TT-85-L-T-P	TT-100-L-T-P	TT-45-R-T-P	TT-50-R-T-P	TT-100-R-T-P		
<b>Mitsubishi</b>																											
Raider	Extended	06 - 09	Styleside	5' 6"	--	--	--	--	--	--	--	--	--	●	--	--	--	--	●	--	--	--	--	●	--		
<b>Nissan</b>																											
Frontier	Crew	05 - 19	Styleside	5'	--	--	--	--	--	--	--	--	--	●	--	--	--	--	●	--	--	--	--	●	--		
		05 - 19	Styleside	6'	--	--	--	--	--	--	--	--	--	--	●	--	--	--	--	●	--	--	--	--	●	--	
		00 - 04	Styleside	5'	--	--	--	--	--	--	--	--	--	--	●	--	--	--	--	●	--	--	--	--	●	--	
	Extended	00 - 04	Styleside	6' 6"	--	--	--	--	--	--	--	--	--	--	●	--	--	--	--	●	--	--	--	--	●	--	
		05 - 19	Styleside	6'	--	--	--	--	--	--	--	--	--	--	●	--	--	--	--	●	--	--	--	--	●	--	
		98 - 04	Styleside	6' 6"	--	--	--	--	--	--	--	--	--	--	●	--	--	--	--	●	--	--	--	--	●	--	
Standard	98 - 01	Styleside	6' 6"	--	--	--	--	--	--	--	--	--	--	●	--	--	--	--	●	--	--	--	--	●	--		
Titan	Crew	17 - 19	Styleside	6' 6"	--	--	--	--	--	--	--	--	--	●	--	--	--	--	●	--	--	--	--	●	--		
		04 - 15	Styleside	5' 6"	--	--	--	--	--	--	--	--	--	--	●	--	--	--	--	●	--	--	--	--	●	--	
	Extended	04 - 15	Styleside	6' 6"	--	--	--	--	--	--	--	--	--	--	●	--	--	--	--	●	--	--	--	--	●	--	
		08 - 14	Styleside	7'	--	--	--	--	--	--	--	--	--	--	●	●	--	--	--	●	●	--	--	--	--	●	
08 - 09	Styleside	8'	--	--	●	--	--	●	--	●	--	●	--	--	--	--	--	●	--	--	●	--	--	●	--		
Titan XD	Crew	16 - 19	Styleside	6' 6"	--	--	--	--	--	--	--	--	--	●	--	--	--	--	●	--	--	--	--	●	--		
<b>Ram</b>																											
1500	Crew	19 - 19	Fleetside	5' 7"	--	--	--	--	--	--	--	--	--	●	--	--	--	--	●	--	--	--	--	●	--		
		Extended	19 - 19	Fleetside	5' 7"	--	--	--	--	--	--	--	--	--	●	--	--	--	--	●	--	--	--	--	●	--	
	Standard	11 - 18	Fleetside	5' 7"	--	--	--	--	--	--	--	--	--	--	●	--	--	--	--	●	--	--	--	--	●	--	
		11 - 18	Fleetside	6' 4"	--	--	--	--	--	--	--	--	--	--	●	--	--	--	--	●	--	--	--	--	●	--	
		11 - 18	Fleetside	8'	--	--	●	--	--	●	--	●	--	--	--	--	--	--	●	●	--	--	●	--	--	●	
1500 Classic	Extended	19 - 19	Fleetside	5' 7"	--	--	--	--	--	--	--	--	--	●	--	--	--	--	●	--	--	--	--	●	--		
		19 - 19	Fleetside	6' 4"	--	--	--	--	--	--	--	--	--	--	●	--	--	--	--	●	--	--	--	--	●	--	
	Standard	19 - 19	Fleetside	6' 4"	--	--	--	--	--	--	--	--	--	--	●	--	--	--	--	●	--	--	--	--	●	--	
2500 / 3500	Crew	11 - 19	Fleetside	6' 4"	--	--	--	--	--	--	--	--	--	●	--	--	--	--	●	--	--	--	--	●	--		
		11 - 19	Fleetside	8'	--	--	●	--	--	●	--	●	--	--	--	--	--	--	●	●	--	--	●	--	--	●	
	Extended Crew	11 - 19	Fleetside	6' 4"	--	--	--	--	--	--	--	--	--	--	●	--	--	--	--	●	--	--	--	--	●	--	
		11 - 19	Fleetside	8'	--	--	●	--	--	●	--	●	--	--	--	--	--	--	●	●	--	--	●	--	--	●	
		Standard	11 - 19	Fleetside	6' 4"	--	--	--	--	--	--	--	--	--	--	●	--	--	--	--	●	--	--	--	--	●	--
11 - 19	Fleetside	8'	--	--	●	--	--	●	--	●	--	--	--	--	--	--	--	●	●	--	--	●	--	●			
Dakota	Extended	11 - 11	Fleetside	5' 6"	--	--	--	--	--	--	--	--	--	●	--	--	--	--	●	--	--	--	--	●	--		
<b>Suzuki</b>																											
Equator	Crew	09 - 12	Styleside	5'	--	--	--	--	--	--	--	--	--	●	--	--	--	--	●	--	--	--	--	●	--		
		09 - 12	Styleside	6'	--	--	--	--	--	--	--	--	--	--	●	--	--	--	--	●	--	--	--	--	●	--	
<b>Toyota</b>																											
Tacoma	Crew	19 - 19	Fleetside	5'	--	--	--	--	--	--	--	--	--	●	--	--	--	--	●	--	--	--	--	●	--		
		05 - 15	Fleetside	5'	--	--	--	--	--	--	--	--	--	--	●	--	--	--	--	●	--	--	--	--	●	--	
		05 - 15	Fleetside	6'	--	--	--	--	--	--	--	--	--	--	●	--	--	--	--	●	--	--	--	--	●	--	
	Extended	05 - 15	Fleetside	6'	--	--	--	--	--	--	--	--	--	--	●	--	--	--	--	●	--	--	--	--	●	--	
		01 - 04	Fleetside	5'	--	--	--	--	--	--	--	--	--	--	●	--	--	--	--	●	--	--	--	--	●	--	
		Standard	05 - 14	Fleetside	6'	--	--	--	--	--	--	--	--	--	--	●	--	--	--	--	●	--	--	--	--	●	--
Tundra	Crew	96 - 04	Fleetside	6' 5"	--	--	--	--	--	--	--	--	--	●	--	--	--	--	●	--	--	--	--	●	--		
		07 - 20	Fleetside	6' 6"	--	--	--	--	--	--	--	--	--	--	●	--	--	--	--	●	--	--	--	--	●	--	
	Extended	07 - 20	Fleetside	8'	--	--	●	--	--	●	--	●	--	--	--	--	--	--	●	●	--	--	●	--	--	●	
		00 - 06	Fleetside	6' 5"	--	--	--	--	--	--	--	--	--	--	●	--	--	--	--	●	--	--	--	--	●	--	
	Ext. Crew	07 - 20	Fleetside	5' 5"	--	--	--	--	--	--	--	--	--	--	●	--	--	--	--	●	--	--	--	--	●	--	
		Standard	07 - 17	Fleetside	6' 6"	--	--	--	--	--	--	--	--	--	--	●	--	--	--	--	●	--	--	--	--	●	--
			07 - 17	Fleetside	8'	--	--	●	--	--	●	--	●	--	--	--	--	--	--	●	●	--	--	●	--	--	●
00 - 04	Fleetside	6' 5"	--	--	--	--	--	--	--	--	--	--	●	--	--	--	--	●	--	--	--	--	●	--			
00 - 06	Fleetside	8'	--	--	●	--	--	●	--	●	--	--	--	--	--	--	--	●	●	--	--	●	--	●			



# DOG BOXES

**TOUGH. RELIABLE. WORK-READY.**

Northern dog box in 2014 Ram 1500



## FEATURED PRODUCTS



### Northern dog box

This double-door dog box features enclosed walls to help protect from wind and cold temps. It is also equipped with a top storage chest.



### Southern dog boxes

These dog boxes have open rungs to let in cool breeze, and they are available with single or double doors. Both have a top tie-down rail.



### Accessory box

This 34" wide box fits perfectly into the top of our dog boxes, providing secure storage of collars, training dummies and other accessories.

## PRODUCT INDEX



**100**  
Southern  
Dog Boxes



**101**  
Dog Box  
Accessory



**102**  
Northern  
Dog Box

# SOUTHERN DOG BOXES



## KEY FEATURES

Premium design to transport your dogs and dog equipment safely and securely

Open rungs allow for consistent airflow to help keep dogs cool

## Product Details

- Rail provides a reliable anchor for tying down cargo on top
- 0.058" one-piece aluminum to be strong, lightweight and corrosion-resistant
- Stainless steel lock handle for security and corrosion-resistant operation



DB-3636

## Finish & Material



**Finish:**  
Bright aluminum

**Material:**  
Aluminum alloy



DB-4848

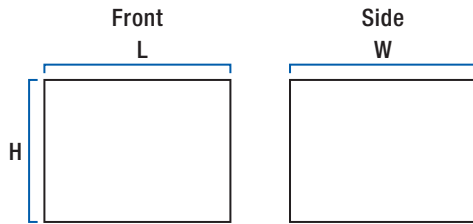

Southern Dog Boxes								
Part#	Finish	Cubic Feet	# of Doors	Door Opening Dims (in.)		Box Dimensions (inches)		
				L	H	L	W	H
DB-3636	Bright aluminum	18	1	18.4375	21	36	36	24
DB-4848	Bright aluminum	32	2	17.25	21	48	48	24

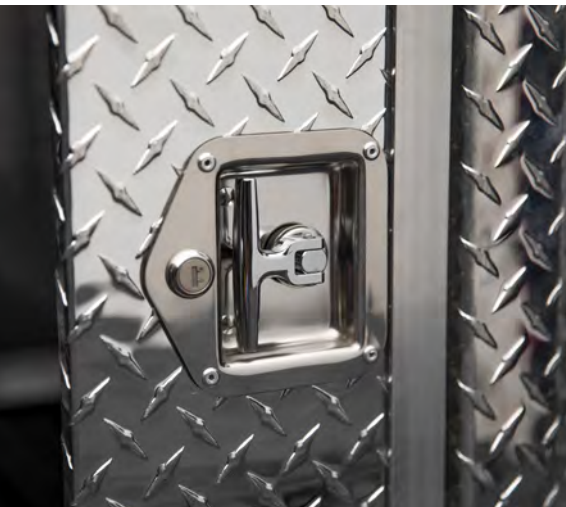

## ACCESSORY BOX

- Storage box designed for securing dog tracking collars and other small items
- Suitable for mounting on truck-based dog box or other surfaces
- Patented RigidCore™ foam-filled lid to maximize strength and prevent binding
- 0.058" extra-thick, one-piece aluminum tub holds heavy tools and cargo
- Beveled lid limits sharp edges and promotes ease of opening
- Stainless steel lock handle for security and corrosion-resistant operation
- MicroSeal™ gasket helps seal out moisture, dust and dirt
- Lid self-opens to 90 degrees for convenient operation and loading

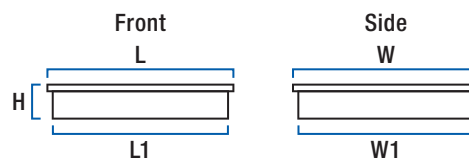

Accessory Box							
Part#	Finish	Cubic Feet	Dimensions (inches)				
			L	L1	W	W1	H
TCB-34	Bright alum.	3.4	31.875	31	35	34	6.625



# NORTHERN DOG BOX



## KEY FEATURES

Premium design to transport your dogs and dog equipment safely and securely

Enclosed walls help keep dogs warm and protect them from wind and the elements

See page 101 for accessory box

## Product Details

- Rail provides a reliable anchor for tying down cargo on top
- 0.058" one-piece aluminum to be strong, lightweight and corrosion-resistant
- Stainless steel lock handles for security and corrosion-resistant operation
- Built-in tool box provides added storage without reducing truck bed space
- Patented RigidCore™ foam-filled lid to maximize strength and prevent binding
- MicroSeal™ gasket helps seal out moisture, dust and dirt
- Self-opening lid automatically opens for convenience when hands are full
- Cleanout ports at the back of each compartment for easy cleaning



DB-4848N

## Finish & Material



**Finish:**  
Bright aluminum

**Material:**  
Aluminum alloy

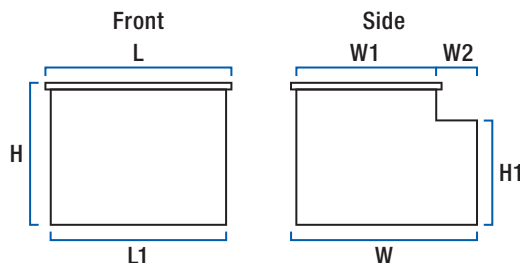

### Northern Dog Box

Part#	Finish	Cubic Feet	# of Doors	Door Opening Dims (in.)		Dimensions (inches)						
				L	H	L	L1	W	W1	W2	H	H1
DB-4848N	Bright aluminum	35.2	2	15.625	17.4375	48	47.1875	48.25	34.625	13.625	28.125	23





# ACCESSORIES

**TOUGH. RELIABLE. WORK-READY.**

Cargo carrier with utility chest on 2011 Toyota Highlander



## FEATURED PRODUCTS



### Cargo carrier

This lightweight aluminum cargo carrier easily mounts onto any 2" hitch receiver and provides extra storage with a 500-lb. capacity.



### Ladder racks

These aluminum brackets mount onto virtually any truck bed wall and provide a load capacity of up to 250 lbs. for hauling long materials.



### Replacement parts

We offer a wide variety of replacement parts for our crossover tool boxes, utility chests, transfer tanks and much more.

## PRODUCT INDEX

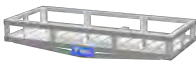

**106**  
Cargo  
Carrier



**107**  
Ladder  
Racks



**108**  
Replacement  
Parts

# CARGO CARRIER



## KEY FEATURES

Mounts onto any 2" x 2" receiver tube opening

Rated to carry loads up to 500 lbs.



UWS-CARRIER

## Product Details

- Fully welded 0.058" aluminum construction with heavy-duty beam platform
- Optional chest #TBC-48-DD provides lockable, weatherproof rear hitch storage (see below)

## Finish & Material



**Finish:**  
Bright aluminum

**Material:**  
Aluminum alloy

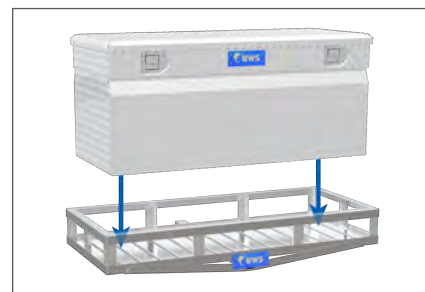
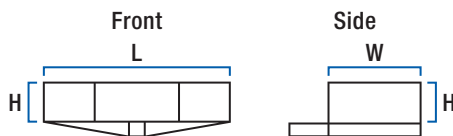

Accepts TBC-48-DD utility chest box

### Cargo Carrier

Part#	Finish	Capacity	Dimensions (inches)		
			L	W	H
UWS-CARRIER	Bright aluminum	500 lbs.	51	23	6.38

# UTILITY CHEST BOX

- Provides a perfect fit for the #UWS-CARRIER
- Patented RigidCore™ foam-filled lid
- 0.058" extra-thick, one-piece aluminum tub
- Stainless steel lock handles for security
- [See page 52 for more information](#)

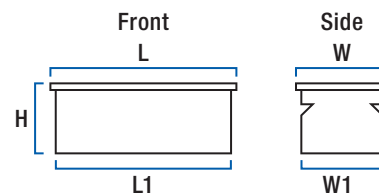

### Utility Chest Box

Part#	Finish	Box Weight	Cubic Feet	Dimensions (inches)				
				L	L1	W	W1	H
TBC-48-DD	Bright aluminum	39.6 lbs.	11.1	47.875	47	20.6875	20	21.125

# LADDER RACKS



## KEY FEATURES

Designed to transport ladders, pipes, siding and other lengthy materials

Constructed from square aluminum tubing for maximum strength

## Product Details

- Rated to carry loads up to 250 lbs.
- Easy to install with included mounting hardware
- Sold as a two-rack set

## Finish & Material



**Finish:**  
Anodized aluminum  
**Material:**  
Aluminum alloy

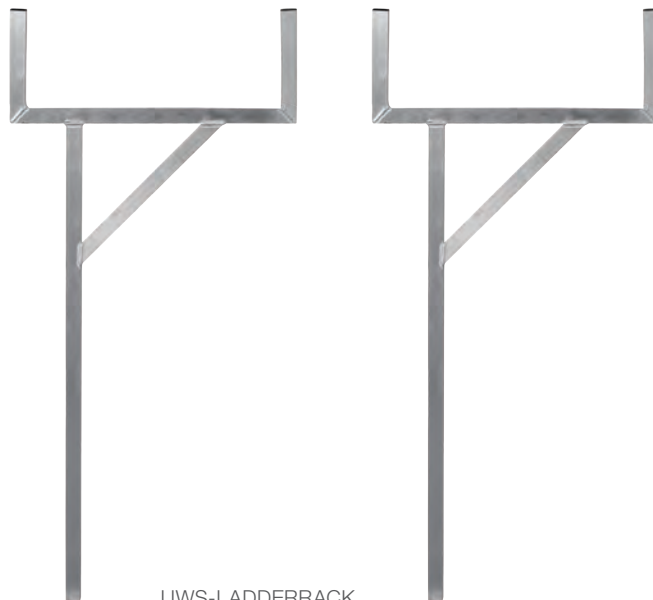

UWS-LADDERRACK



### Ladder Rack

Part#	Finish	Dimensions (inches)	
		W	H
UWS-LADDERRACK	Anodized aluminum	25	57.50

# REPLACEMENT PARTS



003-CH503CYLNDR



003-HDL



UWS-NHPIN



003-SLLKBLK



003-002LC



UWS-LOCKING



UWS-NONLOCKING



UWS-THLOCK



UWS-TWISTLOCK



003-NHPIN



UWS-SBRACKET



UWS-TCA



UWS-BALL-STUD

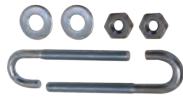

UWS-JBOLTKIT



UWS-ROD-CONNECT



UWS-STACHONS



UWS-CAPS



UWS-LIFT-CYLIND

## Replacement Parts

Part#	Description	Fits
003-CBOXMK	Chest box mounting kit	All utility chest boxes
003-CH501CYLNDR	Lock cylinder and keys	Paddle handle boxes
003-CH502CYLNDR	Lock cylinder and keys	Paddle handle boxes
003-CH503CYLNDR	Lock cylinder and keys	Paddle handle boxes
003-CH504CYLNDR	Lock cylinder and keys	Paddle handle boxes
003-CH505CYLNDR	Lock cylinder and keys	Paddle handle boxes
003-CH506CYLNDR	Lock cylinder and keys	Paddle handle boxes
003-CH507CYLNDR	Lock cylinder and keys	Paddle handle boxes
003-CH508CYLNDR	Lock cylinder and keys	Paddle handle boxes
003-CH509CYLNDR	Lock cylinder and keys	Paddle handle boxes
003-CH510CYLNDR	Lock cylinder and keys	Paddle handle boxes
003-HDL	Locking pull handle	Pull handle boxes
003-HDL-KEY0001	Replacement keys	Pull handle boxes
003-HDL-KEY0002	Replacement keys	Pull handle boxes
003-HDL-KEY0003	Replacement keys	Pull handle boxes
003-HDL-KEY0004	Replacement keys	Pull handle boxes
003-HDL-KEY0005	Replacement keys	Pull handle boxes
003-HDL-KEY0006	Replacement keys	Pull handle boxes
003-HDL-KEY0007	Replacement keys	Pull handle boxes
003-HDL-KEY0008	Replacement keys	Pull handle boxes
003-HDL-KEY0009	Replacement keys	Pull handle boxes
003-HDL-KEY0010	Replacement keys	Pull handle boxes
003-HDNL	Nonlocking pull handle	Pull handle boxes
003-NHPIN	Nail head striker pin, 1/4"	All boxes, excluding Secure Lock
003-RIVET-BLK	Black rivets , 3/16"	All boxes
003-RYTHCY-001	T-handle lock cylinder and key	Topside, underbody, drawer and dog boxes
003-RYTHCY-002	T-handle lock cylinder and key	Topside, underbody, drawer and dog boxes
003-RYTHCY-003	T-handle lock cylinder and key	Topside, underbody, drawer and dog boxes
003-RYTHCY-004	T-handle lock cylinder and key	Topside, underbody, drawer and dog boxes

## Replacement Parts

Part#	Description	Fits
003-RYTHCY-005	T-handle lock cylinder and key	Topside, underbody, drawer and dog boxes
003-RYTHCY-006	T-handle lock cylinder and key	Topside, underbody, drawer and dog boxes
003-RYTHCY-007	T-handle lock cylinder and key	Topside, underbody, drawer and dog boxes
003-RYTHCY-008	T-handle lock cylinder and key	Topside, underbody, drawer and dog boxes
003-RYTHCY-009	T-handle lock cylinder and key	Topside, underbody, drawer and dog boxes
003-RYTHCY-010	T-handle lock cylinder and key	Topside, underbody, drawer and dog boxes
003-SLLKBLK	Lockable handle	Secure Lock boxes
003-USTRIKER	Secure lock striker	Secure Lock boxes
003-001LC	Lock core replacement	Pull handle boxes
003-001THLC	T-handle lock cylinder and key	Topside, underbody, drawer and dog boxes
003-002LC	Lock core replacement	Pull handle boxes
003-002THLC	T-handle lock cylinder and key	Topside, underbody, drawer and dog boxes
003-003LC	Lock core replacement	Pull handle boxes
003-003THLC	T-handle lock cylinder and key	Topside, underbody, drawer and dog boxes
003-004LC	Lock core replacement	Pull handle boxes
003-004THLC	T-handle lock cylinder and key	Topside, underbody, drawer and dog boxes
003-005LC	Lock core replacement	Pull handle boxes
003-005THLC	T-handle lock cylinder and key	Topside, underbody, drawer and dog boxes
003-006LC	Lock core replacement	Pull handle boxes
003-006THLC	T-handle lock cylinder and key	Topside, underbody, drawer and dog boxes
003-007LC	Lock core replacement	Pull handle boxes
003-007THLC	T-handle lock cylinder and key	Topside, underbody, drawer and dog boxes
003-008LC	Lock core replacement	Pull handle boxes
003-008THLC	T-handle lock cylinder and key	Topside, underbody, drawer and dog boxes
003-009LC	Lock core replacement	Pull handle boxes
003-009THLC	T-handle lock cylinder and key	Topside, underbody, drawer and dog boxes
003-010LC	Lock core replacement	Pull handle boxes
003-010THLC	T-handle lock cylinder and key	Topside, underbody, drawer and dog boxes
UWS-BALL-STUD	10mm ball stud	All boxes with lift cylinder
UWS-BLD69A	Replacement BedRug™ liner	Secure Lock boxes (deep 69" angled)
UWS-BL69	Replacement BedRug™ liner	Secure Lock boxes (standard 69")
UWS-BL72	Replacement BedRug™ liner	Secure Lock boxes (standard 72")
UWS-BOXFOAM	Foam for bed rail protection	All crossover boxes
UWS-CABLE	12" stainless cable with eyes	Topside and underbody boxes
UWS-CAPS	Fuel cap	All transfer tanks
UWS-DSDIVIDER	Plastic divider, 3"	Drawer boxes
UWS-GRABHANDLE	Grab handle	TBC-38-DS (truck utility box with drawers)
UWS-HOOK60	Velcro hook, 1" x 60"	Secure Lock boxes
UWS-JBOLTKIT	J-bolt kit	All crossover boxes
UWS-LIFT-CYLIND	Lift cylinder	All boxes with 45 lb. lift cylinder
UWS-LOCKING	Locking paddle handle	All paddle handle boxes
UWS-MAGNETPULL	Magnetic door catch	TBC-38-DS (truck utility box with drawers)
UWS-NONLOCKING	Non locking paddle handle	All two-handle paddle handle boxes
UWS-P-TRAYS	Plastic tray	All standard crossover boxes
UWS-PULLHANDLE	Chest handles	ATV, foot locker and tote boxes
UWS-ROD-CONNECT	Rod connector with set screw	All two-handle boxes
UWS-SBRACKET	Striker bracket	All boxes excluding TB-1 and TB-2
UWS-TCA	Top cylinder bracket assembly	All boxes with lift cylinders
UWS-THLOCK	Folding T-handle, locking	Topside, underbody, dog boxes and fender boxes
UWS-TWISTLOCK	Twist lock	Tote boxes
UWS-1-4KEPNUT	Kep nut, 1/4"	Multiple applications
UWS-34CLOSEDCEL	MicroSeal™ gasket	Topside, underbody, dog boxes and fender boxes
UWSLGLIFTCYLNDR	Extra long lift cylinder	Extra-wide crossover models only





# MARKETING MATERIALS

FULLY SUPPORTING YOUR BUSINESS

Display stand and tool box signage

### Literature & Catalog

- Tri-fold literature (8-1/2" x 3-1/2") focuses on educating the consumer about the advantages of UWS tool boxes
- The catalog provides a complete listing of UWS products and vehicle applications (#9940013)
- Clear plastic stands available for displaying literature



9940007



9940008



9940013

### Banner & Retail Signage

- Bold graphics and clear messaging to draw attention to your store
- Banner for use in-store and outdoors to help identify and promote your UWS tool box offering



9940002



9940003

### Tool Box Display Stand

- Contact your UWS sales representative to determine the products best tailored to your needs
- Floor stand display can mount various tool boxes



9940009 display stand and included header card (tool boxes sold separately)

### Display Signage

- Promotional placards for use on display stands or as in-store signage to help promote key UWS tool box features. Set includes:
  - Header card
  - Tool tray insert
  - Built-in features insert
  - Product features header 1
  - Product features header 2



9940004 sticker signage set (tool box sold separately)



# LIMITED LIFETIME WARRANTY

UWS ("UWS") provides limited lifetime warranty coverage against defects in factory workmanship and materials for UWS® products ("Products") sold by authorized UWS dealers for use by retail (end use) consumers. This Limited Warranty is provided only to the original Product consumer, and applies only to the original installation. This Limited Warranty is not transferable and does not extend or apply to anyone else. For consumers in the U.S.: this Limited Warranty gives you specific legal rights; you also may have other rights, which vary from state to state.

This Limited Warranty is the sole and exclusive warranty provided by UWS, and all other warranties and conditions are excluded and disclaimed. **UNDER THE LAW OF CERTAIN STATES, THERE MAY BE NO IMPLIED CONDITIONS OR WARRANTIES FROM UWS APPLICABLE TO YOUR PRODUCT, AND ALL IMPLIED CONDITIONS OR WARRANTIES (INCLUDING ANY WARRANTY OF MERCHANTABILITY OR FITNESS FOR A PARTICULAR PURPOSE) ARE EXCLUDED AND DISCLAIMED WHERE ALLOWED BY LAW.** If implied warranties are imposed under any applicable state law, all such implied warranties are limited to the duration of the applicable provisions of this Limited Warranty. Some states do not allow limitations on how long an implied warranty lasts, so the above limitation may not apply to you.

## COVERED PRODUCTS AND LIMITATIONS

UWS provides the following Limited Warranty coverage:

Product	Workmanship & Materials	Components & Parts	Finishings & Coatings
All storage boxes	Limited lifetime	One-year	One-year
Other accessories	Lifetime	One-year	One-year

Each of the warranty coverage periods runs from the date of purchase of the Product (proof of purchase is required) and applies only to warranted defects that first occur and are reported to UWS within the applicable warranty period. UWS retains the right to determine to its reasonable satisfaction whether any claimed defect is covered by this Limited Warranty.

Certain items are excluded from Limited Warranty coverage by UWS, and this **Limited Warranty coverage does not apply to:**

- Wear and tear from normal use, including damage from road debris
- Improper product selection, application, installation or maintenance
- Modifications, including the attachment of other hardware or components

- Misuse, abuse, overloading, improper trailering or hauling, accident
- Corrosion or damage due to environmental conditions

## REMEDIES UNDER THIS LIMITED WARRANTY

If a defect covered by this warranty occurs, UWS will repair or replace the Product, or refund the purchase price, in its sole discretion. This "repair, replacement or refund" remedy is the **sole and exclusive remedy** under this Limited Warranty. UWS has **no responsibility or liability for any incidental or consequential damages**, such as loss of use of vehicles or trailers, towing charges, storage charges, labor and service charges for removing or reinstalling Products, loss of or damage to personal property, or interest or finance charges, all of which are specifically **excluded and disclaimed** from this Limited Warranty. Some states do not allow the exclusion or limitation of incidental or consequential damages, so the above limitation or exclusion may not apply to you.

## RESPONSIBILITY OF PURCHASER

The Purchaser must have proof of purchase to obtain service under this Limited Warranty. Contact UWS for a Returned Goods Authorization (RGA) and return instructions; UWS will not accept Products unless an RGA has been issued. The Purchaser must deliver the Product to UWS or an authorized UWS dealer along with the RGA number and proof of purchase.

The UWS Limited Warranty policy in effect on the date you purchased your Product determines the applicable warranty coverage, and subsequent or prior UWS warranties are not applicable to your Product. The terms of this Limited Warranty cannot be changed or modified, except by a written agreement signed by an officer of UWS. UWS reserves the right to improve its products through changes in design or materials without being obligated to the owners of the Products of the same or similar models.

Contact information:  
**UWS Headquarters**  
6208 Industrial Drive  
Eau Claire, WI 54701  
833.387.7720



# TOUGH. RELIABLE. WORK-READY.

Dependability does not come automatically. It has to be earned. Whether it's an individual, a truck or a piece of equipment – earning a reputation for being dependable is something that comes through dedication, consistency and hard work.

At UWS, we are determined to provide dependable products for hardworking individuals. That is why each of our tool boxes is assembled right here in the USA and why we continue to pursue innovation and quality enhancement in our product line.

From farmers, contractors and sportsmen to everyday American families, we want to give our consumers something they can be proud to mount in their truck and that will give them the security and confidence to achieve a job well done.



**TO SEE OUR WARRANTY,  
VISIT [UWSTA.COM](http://UWSTA.COM)**



---

## CONNECT WITH US

---



**PHONE**  
877.287.8634



**FAX**  
715.831.8712



**WEB**  
UWSTA.COM

---

## LOCATIONS

---

### HEADQUARTERS

6208 INDUSTRIAL DRIVE  
EAU CLAIRE, WI 54701

### DALLAS

2611 REGENT BOULEVARD  
SUITE 300  
IRVING, TX 75261

### EDMONTON

#27, 12632 184TH STREET N.W.  
EDMONTON, ALBERTA T5V 1T4

### PERRY

606 INDUSTRIAL DRIVE  
PERRY, FL 32348

### SEATTLE

14512 32ND STREET EAST  
SUITE 300  
SUMNER, WA 98390

### TORONTO

317 RUTHERFORD ROAD SOUTH  
UNIT A  
BRAMPTON, ON L6W 3R5

---

### FOLLOW US ON SOCIAL MEDIA

