LUVERNE®

2022 CATALOG & APPLICATION GUIDES

BE LEGENDARY.

INTENTIONALLY LEFT BLANK
FOR TWO-PAGE VIEWING

YOUR ONE-STOP SHOP

FOR TOWING & TRUCK ACCESSORIES

CURT — curtmfg.com

RANCH HAND — ranchhand.com

ARIES — ariesautomotive.com

LUVERNE — luvernetruck.com

UWS — uwsta.com

RETRAC — retracmirrors.com

LIPPERT

Lippert is a leading, global manufacturer and supplier of highly engineered products and customized solutions dedicated to shaping, growing and bettering the RV, marine, automotive, commercial vehicle and building products industries. We combine our strategic manufacturing capabilities with the power of our winning team culture to deliver unrivaled customer service, award-winning innovation and premium products to every customer we do business with.

LIPPERT CARES™

BUSINESS AS A FORCE FOR GOOD

INSPIRING
A culture of giving

SUPPORTING
Our communities

CREATING
Meaningful change

At Lippert, we're passionate about the care of our communities. Our social impact extends far and wide through 14,000 team members across 90+ facilities worldwide who are committed to exceeding expectations, serving with heart and passion, and making positive differences, year after year.

OUR FOUR AREAS OF FOCUS

- Children and families in need
- Educational programs
- Community health and well-being
- Lippert team members in crisis

OVER FIVE YEARS OF IMPACT

20+
onboarded companies

2,000+
non-profits served

450,000+
volunteer hours

$6,000,000+
donated to charity

NEW PRODUCTS

SOLIDSHIELD™ VAN GRILLE GUARD 18

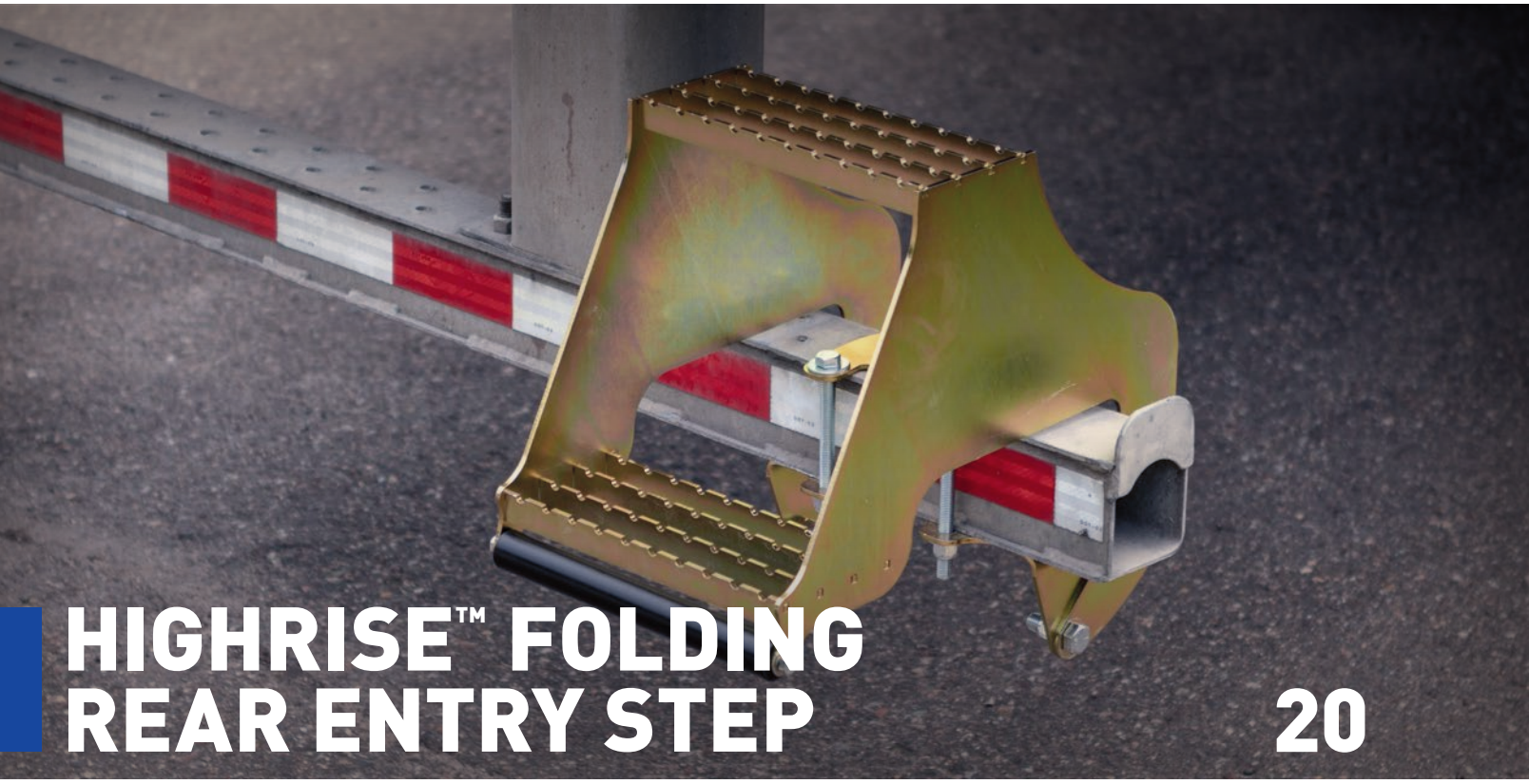

HIGHRISE™ FOLDING REAR ENTRY STEP 20

GRIP STEP™ RUNNING BOARDS
EXPANDED METAL TREADS

Grip Step running boards are the ideal steps for work trucks and commercial vans. Their powder-coated construction is highly weather-resistant, and their unique metal treads offer several safety advantages. Grip Steps are also available in XL, SlimGrip™, rear step and hitch step configurations.

High traction

Unlike plastic, the expanded metal treads provide maximum traction and safety on the job, regardless of weather conditions.

Extra comfort

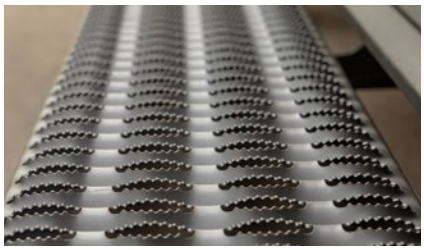

A broad width offers a comfortable surface to ensure confident footing and an ergonomic environment for drivers and workers.

Open treads

As passengers step up, dirt and debris are knocked off their boots and pass through the open treads, keeping the vehicle interior clean.

Grip Step™ & Tuff Guard® on Ford Transit-350 HD

PRODUCT INDEX

2" Tubular Grille Guards	42
2" Tubular Grille Guards, Accessories	44
3" Accessory Mounting Tabs	17
Bumper Inserts	46
Conspicuity Reflective Tape	16
Grip Step 7" Rear Steps	36
Grip Step 7" Running Boards	24
Grip Step Receiver Hitch Steps	37
Grip Step XL 9-1/2" Running Board	10
HighRise Folding Rear Entry Step	20
Impact Shock-Absorbing Rear Bumper Step	12
Impact Fixed Rear Bumper Step	12
MegaStep 6-1/2" Rear Steps	36
MegaStep 6-1/2" Running Boards	30
MegaStep Receiver Hitch Step	37
O-Mega II 6" Oval Side Steps	32
O-Mega II 6" Rear Steps	36
O-Mega II Receiver Hitch Step	37

Prowler Max Grille Guard	40
Prowler Max Grille Guard, Accessories	44
Prowler Max Winch Mounting Platforms	44
Rear Steps	36
Receiver Hitch Steps	37
Regal 7 Oval Side Steps	26
Rubber Bumper Strips	16
Sensor Relocation Kit for Impact, Application-Specific	16
Sensor Relocation Kit for Impact, Universal	16
Side Entry Steps	28
SlimGrip 5" Running Boards	34
SolidShield Van Grille Guard	18
Textured Rubber Mud Guards	50
Textured Rubber Tow Guard	52
Textured Rubber Tow Guard Heat Shields	53
Tuff Guard Van Grille Guard	17
VersaTrac Bracket Covers	35

TABLE OF CONTENTS

VAN FLEET PRODUCTS
Grip Step™ XL, Grip Step™, MegaStep® and O-Mega™ II boards, Impact™ bumper, rear steps, Tuff Guard®, HighRise™ step

06 - 21

RUNNING BOARDS & SIDE STEPS
Grip Step™, Regal 7™, Side Entry Steps, MegaStep®, O-Mega™ II, SlimGrip™, rear step, receiver hitch steps

22 - 37

BUMPERS & GRILLE GUARDS
Prowler Max™ grille guards and winch mounting platforms, 2" tubular grille guards, accessories, bumper inserts

38 - 47

MUD FLAPS
Textured Rubber Mud Guards, Tow Guards, Tow Guard heat shields

48 - 53

APPLICATION GUIDES
Van fleet, side steps, grille guards, mud flaps

54 - 125

MARKETING SUPPORT
Literature, catalog, banners, retail signage, crops, display stands

126 - 128

VAN FLEET PRODUCTS

BE LEGENDARY

9-1/2" Impact™ rear bumper step on Ford Transit-250

FEATURED PRODUCTS

Scan QR code for current applications or visit luvernetruck.com

HighRise™ folding rear step

Designed to mount most bumper beams, this folding step provides safer, easier access to the back of semi trailers, box trucks and more.

SolidShield™ grille guard

With a unique, contoured design and high-strength four-point mounting system, SolidShield provides exceptional front-end van protection.

Safety enhancements

To add more safety and functionality to our van bumpers and steps, we offer rubber bumpers, sensor kits and conspicuity tape.

PRODUCT INDEX

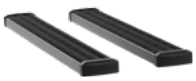

09 Grip Step™ 7" Running Boards — Applications on page 56

09 MegaStep® 6-1/2" Running Boards — Applications on page 58

09 O-Mega™ II 6" Oval Steps — Applications on page 60

10 Grip Step™ XL 9-1/2" Board — Applications on page 62

12 Impact™ Rear Bumper Step — Applications on page 63

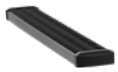

14 Rear Steps — Applications on page 64

15 Receiver Hitch Steps — Universal fit

16 Safety Enhancements — Universal fit

17 Tuff Guard® 3" Grille Guard — Applications on page 65

18 SolidShield™ Grille Guard — Applications on page 65

20 HighRise™ Rear Entry Step — Universal fit

CARGO VAN RUNNING BOARDS

ASSEMBLED IN USA

Product Details

- Particularly useful for commercial vans that require frequent entry and exit
- Durable, non-skid treads for enhanced safety and comfort on the job
- High-strength steel brackets feature a durable black powder coat finish
- Easy, custom-fit install with van-specific mounting brackets
- Bright white, reflective conspicuity tape available for added visibility (#2090617)
- Limited lifetime warranty (see last page for details)

Rear step applications available, see page 64

495154
Grip Step™ XL 54" board
See page 10

Kitted Options

Cab door only
(36" board)

Sliding door only
(54" board)

Cab and sliding door combinations
(lengths vary)

7" GRIP STEP™ RUNNING BOARDS

Product Details

- Fleet-approved, expanded metal treads for maximum traction and safety
- Powder-coated aluminum construction to be strong, lightweight and rust-free
- Open treads knock dirt and snow off boots to help keep the van interior clean
- Smooth, rounded end caps cover sharp corners
- Powder-coated brackets use stainless steel fasteners for secure board attachment
- See page 56 for application information

415100
36" driver-side
98" passenger-side

6½" MEGASTEP® RUNNING BOARDS

Product Details

- High-polish, 18-gauge stainless steel trim for a bright, clean finish
- Extruded aluminum core to be strong, lightweight and rust-free
- 6-1/2" x 3" boards with 5" non-skid rubber treads for a safe, comfortable step
- Boards easily adjust in, out, forward or backward to suit personal preference
- See page 58 for application information

575100
36" driver-side
98" passenger-side

6" O-MEGA™ II OVAL SIDE STEPS

Product Details

- Powder-coated aluminum construction with aggressive, modern style
- Aluminum step pads with circular treads for a long- lasting, non-skid step
- TPO plastic end caps can easily be painted for a customized look
- Step pads attach with self-tapping screws for custom positioning
- See page 60 for application information

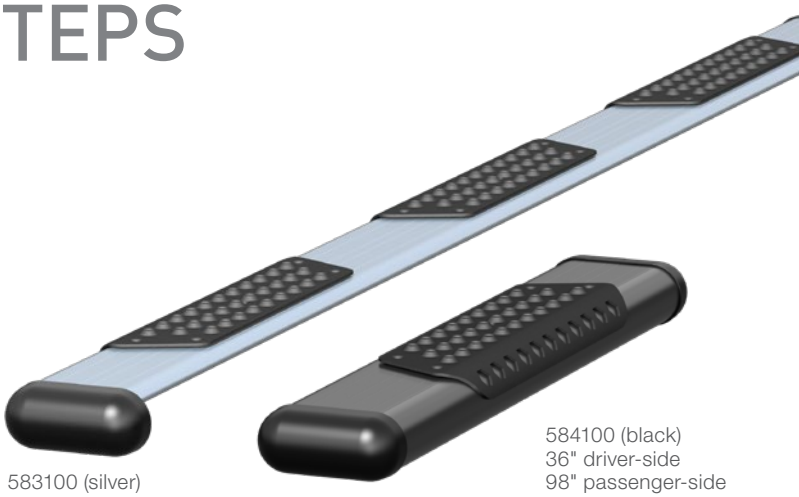

583100 (silver)

584100 (black)
36" driver-side
98" passenger-side

9½" GRIP STEP™ XL RUNNING BOARD

Product Details

- Reinforced, 7-gauge, laser-cut steel brackets to eliminate flexing and bending
- Professional-grade, zinc-primed, textured black powder coat to resist rust
- Open treads knock dirt off boots to help keep the van interior clean
- Rounded front corner to promote safety and avoid injuries and damage
- Zinc-primed, powder-coated brackets use stainless fasteners to secure board
- Made in Germany and finished in the USA
- Limited lifetime warranty (see last page for details)

See page 62 for application information

Scan to learn more

495154

High traction and extra comfort

Ultra-wide 9-1/2" step for ultimate comfort and functionality on cargo vans

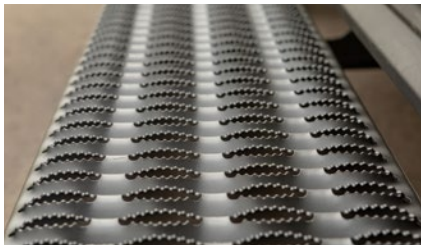

Fleet-approved, expanded steel treads for maximum traction and safety

54" board fits passenger side only

Finish & Material

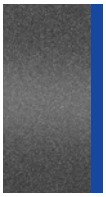

Finish:
Textured black

Material:
Carbon steel

Reflective Conspicuity Tape

- Bright white, reflective finish for increased visibility
- Adhesive backing for easy installation
- 30" strip can easily be trimmed to desired length

2090617

Part #	Length	Includes
2090617	30"	One white strip

Ford Transit-250
Scan for current applications
or visit luvernetruck.com

IMPACT™
REAR BUMPER STEP

ASSEMBLED IN USA

Product Details

See page 63 for application information

Scan to learn more

- Ideal for delivery vans and cargo vans that frequently back into loading docks
- Fleet-approved, expanded steel treads for maximum traction and safety
- Integrated 9-1/2" wide stepping surface for easier rear vehicle access
- Reinforced, heavy-wall steel tube construction for superior strength
- Dual A-coat with gloss black powder coat finish for exceptional rust resistance
- Universal design with vehicle-specific mounting brackets for a custom fit
- Designed to accept parking sensors (relocation kit required)
- Limited lifetime warranty (see last page for details)
- **Rear step applications available, see page 14**

415358-571501

Shock-absorbing brackets

Designed to absorb rear impacts up to 5mph and avoid possible frame damage

Spring-loaded shock-absorbers built into the mounting brackets

Fixed brackets

Non-shock-absorbing, vehicle-specific brackets available as an economic option

Finish & Material

Finish:
High-gloss black

Material:
Carbon steel

IMPACT™ BUMPER ACCESSORIES

Aftermarket Sensor Relocation Kit

- Allows parking sensor operation with Impact™ bumper installed
- Enables relocation of 1" diameter aftermarket sensors
- For application-specific kits, see page 63

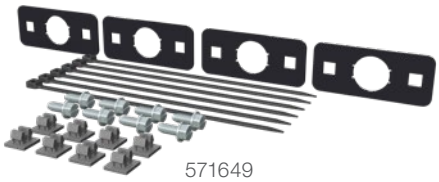
571649

Part #	Includes
571649	Four brackets and hardware (no extra wiring needed)

Universal Rubber Bumper Strips

- Fits pre-drilled holes on the Impact™ bumper step
- Pre-drilled holes accept 1/4" hardware
- Tough black rubber construction
- Hardware included with select models (see table)

2090615

Part #	Length	Height	Thickness	Qty	Hardware
2090615	10"	2-1/8"	1-7/8"	1	Not included
2090615-3	10"	2-1/8"	1-7/8"	3	Included

Reflective Conspicuity Tape

- Reflective finish for increased visibility
- Adhesive backing for easy installation
- 15" strips can easily be trimmed to desired length

2090618

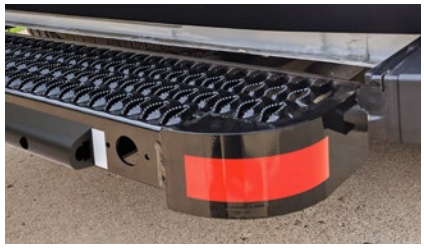

Part #	Length	Includes
2090618	15" each	One red strip and one white strip

REAR STEPS

ASSEMBLED IN USA

Product Details

- Provides a convenient 54" step on the rear of the van for accessing the cargo area
- Particularly useful for commercial vans that require frequent entry and exit

See page 64 for application information

See page 12 for Impact™ rear bumper step

Grip Step™

- Fleet-approved, expanded metal treads for maximum traction and safety
- See page 9 for more details

MegaStep®

- Extruded aluminum core with high-polish stainless steel trim and full-length rubber tread
- See page 9 for more details

O-Mega™ II

- Powder-coated aluminum construction with circular treads for a long-lasting, non-skid step
- See page 9 for more details

415254
Grip Step

575254
MegaStep

584254
O-Mega II

Universal Rubber Bumper Strips

- Helps protect rear step
- Great for cargo vans, trailers and work trucks
- Pre-drilled holes accept 1/4" hardware
- Tough black rubber construction
- Hardware included with select models (see table)

2090615

2090616

Part #	Length	Height	Thickness	Qty	Hardware
2090615	10"	2-1/8"	1-7/8"	1	Not included
2090615-3	10"	2-1/8"	1-7/8"	3	Included
2090616	20"	2-1/8"	1-7/8"	1	Not included
2090616-2	20"	2-1/8"	1-7/8"	2	Included

RECEIVER HITCH STEPS

ASSEMBLED IN USA

Product Details

- Provides a 26" hitch-mounted step on the front or rear of the van
- Shank fits any 2" x 2" receiver tube opening (may interfere with rear step, if installed)

Grip Step™

- Fleet-approved, expanded metal treads for maximum traction and safety
- Powder-coated aluminum construction to be strong, lightweight and rust-free
- 6" drop provides easier access into larger cargo vans (designed for use in drop position only - #415026-570015)

MegaStep®

- Nerf bar styling with the convenience of a full-length running board step
- Extruded aluminum core with high-polish stainless steel trim
- 6-1/2" x 3" boards with 5" non-skid rubber treads for a safe, comfortable step

O-Mega™ II

- Powder-coated aluminum construction with aggressive, modern style
- Aluminum step pad with circular treads for a long-lasting, non-skid step
- Step pad attaches with self-tapping screws

415026-570010

415026-570015

575226-570000

584026-570000

Step Style	Shank Drop	Kit #	Step #	Shank #	Shank Size	Step Finish
Grip Step	--	415026-570010	415026	570010	2" x 2"	Textured black powder coat
Grip Step	6"	415026-570015	415026	570015	2" x 2"	Textured black powder coat
MegaStep	--	575226-570000	575226	570000	2" x 2"	High-polish stainless
O-Mega II	--	584026-570000	584026	570000	2" x 2"	Textured black powder coat

All shanks include a pin & clip and feature black powder-coated steel construction

SAFETY ENHANCEMENTS

Aftermarket Sensor Relocation Kit

- Allows parking sensor operation with Impact™ bumper installed
- Enables relocation of 1" diameter aftermarket sensors
- **For application-specific kits, see page 63**

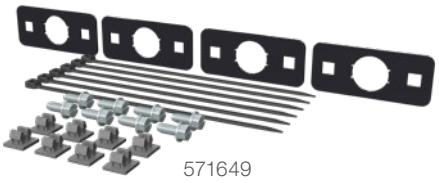

571649

Part #	Includes
571649	Four brackets and hardware (no extra wiring needed)

Reflective Conspicuity Tape

- Reflective finish for increase visibility
- Bright white and red colors
- Great for bumpers, steps, trailers and more
- Adhesive backing for easy installation
- Strips can easily be trimmed to desired length

2090617

2090618

Part #	Length	Includes
2090617	30"	One white strip
2090618	15" each	One red strip and one white strip

Universal Rubber Bumper Strips

- Helps protect bumpers, sides and rear steps
- Great for cargo vans, trailers and work trucks
- Pre-drilled holes accept 1/4" hardware
- Tough black rubber construction
- Hardware included with select models (see table)

2090615

2090616

Part #	Length	Height	Thickness	Qty	Hardware
2090615	10"	2-1/8"	1-7/8"	1	Not included
2090615-3	10"	2-1/8"	1-7/8"	3	Included
2090616	20"	2-1/8"	1-7/8"	1	Not included
2090616-2	20"	2-1/8"	1-7/8"	2	Included

3" TUFF GUARD® GRILLE GUARD

See page 65 for application information

Product Details

- Durable, textured black powder coat for a sleek, professional finish
- Solid, bolt-on installation using pre-existing mounting points (some models may require minor drilling into plastic)
- High-strength steel mounting brackets with a durable black powder coat finish
- Limited lifetime warranty (see last page for details)

205530

Key Features

Provides a professional look and long-lasting front-end protection for commercial vans

Powder-coated stainless steel construction for maximum corrosion resistance

3" diameter, 14-gauge stainless steel tube design for added vehicle protection

Finish & Material

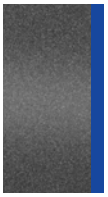

Finish:
Textured black

Material:
409 stainless steel

3" Accessory Mounting Tabs

- Fits LUVERNE Tuff Guard or any 3" diameter tube
- 14mm hole for mounting lights, license plate bracket or other accessories
- Rust-free, powder-coated cast aluminum construction
- Includes two tabs and mounting hardware

390103

Part #	Fits	Finish
390103	3" tube diameters	Aluminum with black powder coat

2" SOLIDSHIELD™ GRILLE GUARD

NEW

Product Details

- Four-point frame mounting system for maximum strength and rigidity
- Unique, vehicle-specific contours for an updated, sophisticated look
- One-piece 2" tubular steel ring assembly for maximum strength
- Durable, corrosion-resistant E-coat and semi-gloss black powder coat finish
- Rubber extrusions along the uprights for extra protection
- Universal light mount accommodates various lights
- Easy installation with vehicle-specific mounting brackets
- High-strength steel brackets feature a durable black powder coat finish
- Limited lifetime warranty (see last page for details)

See page 65 for application information

208820 for Ram ProMaster

Rigid, contoured front-end protection

Superior four-point mounting system that allows for maximum strength and rigidity and helps prevent damage to the vehicle

Unique, vehicle-specific construction contours the front of the vehicle, providing an updated, sophisticated look

Rubber extrusions along the uprights for extra protection

Finish & Material

Finish:
E-coat and smooth black powder coat

Material:
Carbon steel

Scan for current applications
or visit luvernetruck.com

HIGHRISE™ FOLDING REAR ENTRY STEP

ASSEMBLED IN USA

Scan to learn more

Product Details

- Auto-stowing polyurethane roller mechanism prevents damage when backing up
- Ergonomic design reduces strain and promotes worker health and wellness
- Easier rear access increases speed and efficiency on the job
- Counter-balanced design keeps step in stowed position during travel
- Available to fit 4", 5" and 7-1/2" bumper beams on most semi trailers, box trucks and flat decks
- 600-pound work load limit
- High-strength 7-gauge steel construction
- Quick, easy, 4-bolt installation in minutes
- Limited lifetime warranty (see last page for details)
- Patent pending
- Product will ship with RETRAC branded box and label

409924L

Improves safety and trailer accessibility

Greatly enhances safety for climbing in and out of the trailer or cargo area

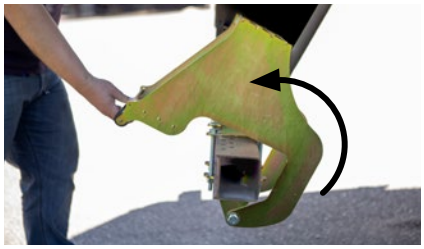

Pivoting, fold-out design positions the stepping surface behind the trailer

Grated steps provide exceptional traction, even when wet

Finish & Material

Finish:
Yellow zinc

Material:
Carbon steel

Part #	Beam Fitment	Minimum Pocket Dimensions
409924L	4" x 4"	12.80" wide 12.25" deep from the back of the bumper 15.75" from the bottom of the bumper to the deck
409925L N	4" x 5-1/2" 4" x 6-1/2" w/ 'V' front 4" x 7" w/ 'V' front	12.80" wide 16.75" deep from the back of the bumper 17.63" from the bottom of the bumper to the deck

Minimum pocket dimensions

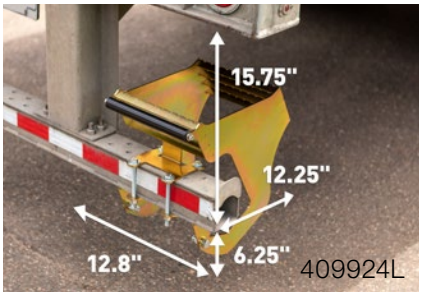

N = NEW PRODUCT

LIPPERT

RUNNING BOARDS & SIDE STEPS

BE LEGENDARY

Grip Step 7" running boards on Ford F-350 Super Duty

FEATURED PRODUCTS

Scan QR code for current applications or visit luvernetruck.com

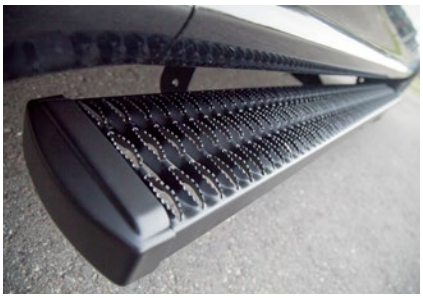

Grip Step™ 7" boards

These popular running boards are built from powder-coated aluminum and have expanded metal treads for maximum traction and safety.

O-Mega™ II 6" oval steps

These aluminum boards feature exceptional traction and weather-resistance with an aggressive look for today's trucks and work vans.

Regal 7™ oval steps

These steps offer a deluxe look and ultimate comfort, featuring 7" non-skid step pads and stainless steel construction in two finish options.

PRODUCT INDEX

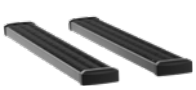

24 Grip Step™ 7" Running Boards — Applications on page 66

26 Regal 7™ Oval Steps — Applications on page 77

28 7" Side Entry Steps — Applications on page 88

30 MegaStep® 6-1/2" Running Boards — Applications on page 94

32 O-Mega™ II 6" Oval Steps — Applications on page 104

34 SlimGrip™ 5" Running Boards — Applications on page 116

35 VersaTrac® Bracket Covers — Universal fit

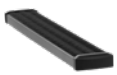

36 Rear Steps For Vans — Applications on page 64

37 Receiver Hitch Steps — Universal fit

7" GRIP STEP™ RUNNING BOARDS

ASSEMBLED IN USA

Product Details

- Powder-coated aluminum construction to be strong, lightweight and rust-free
- Smooth, rounded end caps eliminate sharp corners
- Easy installation with vehicle-specific mounting brackets (some running board assembly required)
- Powder-coated brackets use stainless steel fasteners for secure board attachment
- Wheel-to-wheel steps feature extra length at the rear for a convenient step to access the truck bed (select models)
- Backsplash available for a finished look
- Kitted van options include cab door only, sliding door only, cab-sliding door combos and rear steps
- Limited lifetime warranty (see last page for details)
- **For our SlimGrip™ 5" running boards see page 34**

Application information:
page 66 - truck applications
page 71 - wheel-to-wheel
page 56 - van applications

415060

High traction, extra comfort

Fleet-approved, expanded steel treads for maximum traction and safety

7" wide stepping surface provides safe, comfortable entry and exit

Open treads knock dirt and snow off boots to help keep the vehicle interior clean

Finish & Material

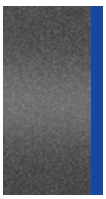

Finish:
Textured black

Material:
5052 aluminum

LIPPERT

ACCESSORIES & COMPANION PRODUCTS

Reflective Conspicuity Tape

- Bright white, reflective finish for increased visibility
- Adhesive backing for easy installation

Part #	Length	Includes
2090617	30"	One white strip

2090617

Backsplash Kits

- Adds a finishing touch to the look and function of Grip Step running boards
- Powder-coated aluminum construction
- Can be trimmed to fit various lengths

Part #	Length	Includes
410078	78"	Two backsplashes with self-tapping screws
410088	88"	Two backsplashes with self-tapping screws

Receiver Hitch Steps

- Provides a 26" hitch-mounted step on the front or rear of the vehicle
- Shank fits any 2" receiver tube opening (may interfere with rear step, if installed)
- See page 37 for additional information

415026-570010

415026-570015

7" REGAL 7™ OVAL SIDE STEPS

ASSEMBLED IN USA

Product Details

- Stainless steel construction for long-lasting corrosion resistance
- Factory-installed plastic end caps and step pads are securely bolted in place
- Easy installation with vehicle-specific mounting brackets
- Powder-coated brackets use stainless steel fasteners for lasting strength
- Wheel-to-wheel steps feature extra length at the rear for a convenient step to access the truck bed (select models)
- Tubes are open on the bottom, not fully enclosed
- Patent# 8,448,969
- Limited lifetime warranty (see last page for details)

Application information:
page 77 - truck applications
page 82 - wheel-to-wheel

277088

477088

Deluxe look, ultimate comfort

Deluxe 7" oval design with oversized, 7" wide step pads for ultra-comfort

Uniquely superb styling with matching angled step pads and end caps

Rugged, non-skid polypropylene step pads for safe, secure entry and exit

Finishes & Materials

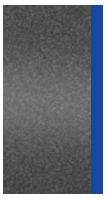

Finish: Textured black

Material: 409 stainless steel

Finish: High-polish stainless steel

Material: 436 stainless steel

Scan for current applications
or visit luvernetruck.com

Ram 1500

Chevrolet Silverado 1500

Ford F-150

7" SIDE ENTRY STEPS

ASSEMBLED IN USA

Product Details

See page 88 for application information

- Molded, 5-1/2" wide, plastic step pads provide safe, comfortable entry and exit
- Stainless steel construction for long-lasting corrosion resistance
- High-strength steel mounting brackets with a vehicle-specific fit
- Available in cab length with select box extension applications for easier truck bed access
- Limited lifetime warranty (see last page for details)

281522

481032

Seamless, integrated design

Contoured design with classic running board styling

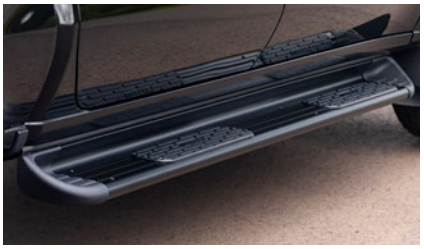

Mounts tightly against the vehicle to shield rocker panels from gravel spray

Black plastic end caps for a bold appearance and added protection

Finishes & Materials

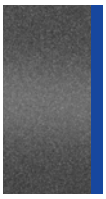

Finish: Textured black

Material: 409 stainless steel

Finish: High-polish stainless steel

Material: 436 stainless steel

Chevrolet Silverado 1500

Ram 3500

Ford F-350

6½" MEGASTEP® RUNNING BOARDS

ASSEMBLED IN USA

Product Details

- 6-1/2" x 3" boards with 5" non-skid rubber treads for a safe, comfortable step
- High-polish, 18-gauge stainless steel trim for a bright, clean finish
- Boards easily adjust in, out, forward or backward to suit personal preference
- Vehicle-specific brackets with pre-installed fasteners for easy installation
- High-strength steel brackets feature a durable black powder coat finish
- Wheel-to-wheel steps feature extra length at the rear for a convenient step to access the truck bed (select models)
- Backsplash available for a finished look
- Kitted van options include cab door only, sliding door only, cab-sliding door combos and rear steps
- Limited lifetime warranty (see last page for details)

Application information:
page 94 - truck applications
page 99 - wheel-to-wheel
page 58 - van applications

575072

Functionality with style

Nerf bar styling with the convenience of a full-length running board step

Extruded aluminum core to be strong, lightweight and rust-free

5" non-skid rubber treads for a safe, comfortable step

Finish & Materials

Trim Finish:
High-polish 304 stainless steel

Base Material:
T6 aluminum

ACCESSORIES & COMPANION PRODUCTS

Backsplash Kits

- Adds a finishing touch to the look and function of MegaStep running boards
- Constructed from durable black plastic
- Can be trimmed to fit various lengths

Part #	Length	Includes
570090	88"	Two backsplashes with self-tapping screws
570098	98"	Two backsplashes with self-tapping screws

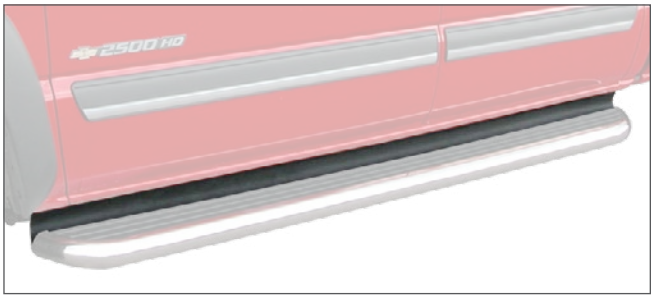

Receiver Hitch Steps

- Provides a 26" hitch-mounted step on the front or rear of the vehicle
- Shank fits any 2" receiver tube opening (may interfere with rear step, if installed)
- See page 37 for additional information

575226-570000

6" O-MEGA™ II OVAL SIDE STEPS

ASSEMBLED IN USA

Product Details

- Step pads attach with self-tapping screws for custom positioning
- Durable powder coat finish over aluminum provides maximum corrosion resistance
- 6" x 2-3/4" oval board offers contemporary style and a comfortable step (boards are open on the bottom, not fully enclosed)
- Easy, custom-fit installation with vehicle-specific mounting brackets
- High-strength steel brackets feature a durable black powder coat finish
- Wheel-to-wheel steps provide an extra step pad for easier access to the truck bed (select models)
- Backsplash available for a finished look
- Kitted van options include cab door only, sliding door only, cab-sliding door combos and rear steps
- Limited lifetime warranty (see last page for details)

Application information:
page 104 - truck applications
page 110 - wheel-to-wheel
page 60 - van applications

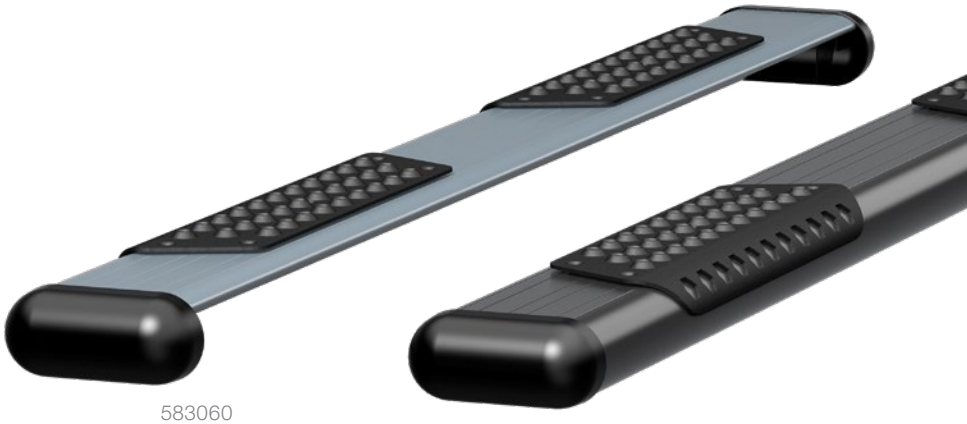

583060

584072

Aggressive look, solid step

Powder-coated aluminum construction with aggressive, modern style

Aluminum step pads with circular treads for a long-lasting, non-skid step

Plastic end caps and aluminum step pads can easily be painted for a customized look

Finishes & Materials

Finish: Silver powder coat
Material: 6060 T6 aluminum

Finish: Textured black
Material: 6060 T6 aluminum

LIPPERT

ACCESSORIES & COMPANION PRODUCTS

Backsplash Kits

- Adds a finishing touch to the look and function of O-Mega II running boards
- Constructed from durable black plastic
- Can be trimmed to fit various lengths

Part #	Length	Includes
570090	88"	Two backsplashes with self-tapping screws
570098	98"	Two backsplashes with self-tapping screws

Receiver Hitch Steps

- Provides a 26" hitch-mounted step on the front or rear of the vehicle
- Shank fits any 2" receiver tube opening (may interfere with rear step, if installed)
- See page 37 for additional information

584026-570000

5" SLIMGRIP™ RUNNING BOARDS

ASSEMBLED IN USA

Product Details

See page 116 for application information

- Powder-coated aluminum construction to be strong, lightweight and rust-free
- Angular end caps eliminate sharp corners and add aggressive style
- VersaTrac® mounting system for easy installation and vehicle customization
- No-drill, vehicle-specific application for a custom fit
- Powder-coated brackets use stainless steel fasteners for lasting strength
- Backsplash and VersaTrac bracket covers available for a finished look
- Boards and mounting brackets included (some running board assembly required)
- Limited lifetime warranty (see last page for details)
- **For Grip Step™ 7" running boards see page 24**

416078

High traction, sleek style

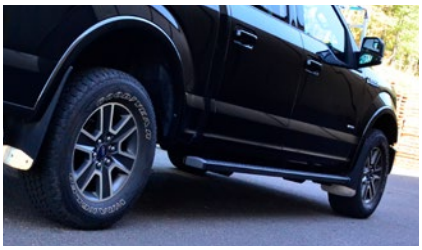

Sleek, rugged style and corrosion-resistant build for offroad or work trucks

Expanded metal treads for maximum traction and safety

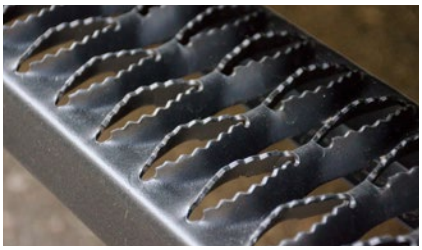

Open treads knock dirt and snow off boots to help keep the truck cab clean

Finish & Material

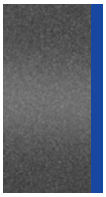

Finish:
Textured black

Material:
5052 aluminum

LIPPERT

ACCESSORIES

Backsplash Kits

- Adds a finishing touch to the look and function of SlimGrip running boards
- Powder-coated aluminum construction
- Can be trimmed to fit various lengths

Part #	Length	Includes
410078	78"	Two backsplashes with self-tapping screws
410088	88"	Two backsplashes with self-tapping screws

VersaTrac® Bracket Covers

- Covers brackets for an enhanced look and added protection
- Tough, rust-free thermoplastic rubber is easy to trim for a custom fit on any application
- Slotted holes for easy adjustment

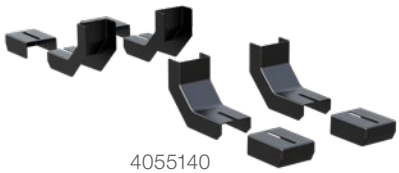
4055140

Part #	Qty	Fits Cab Size
4055140	4	Regular

Part #	Qty	Fits Cab Size
4055160	6	Extended

Part #	Qty	Fits Cab Size
4055180	8	Crew

REAR STEPS

ASSEMBLED IN USA

Product Details

- Provides a convenient 54" step on the rear of the van for accessing the cargo area
- Particularly useful for commercial vans that require frequent entry and exit

See page 64 for application information

See page 12 for Impact™ rear bumper step

Grip Step™

- Fleet-approved, expanded metal treads for maximum traction and safety
- See page 9 for more details

MegaStep®

- Extruded aluminum core with high-polish stainless steel trim and full-length rubber tread
- See page 9 for more details

O-Mega™ II

- Powder-coated aluminum construction with circular treads for a long-lasting, non-skid step
- See page 9 for more details

415254
Grip Step

575254
MegaStep

584254
O-Mega II

Universal Rubber Bumper Strips

- Helps protect rear step
- Great for cargo vans, trailers and work trucks
- Pre-drilled holes accept 1/4" hardware
- Tough black rubber construction
- Hardware included with select models (see table)

2090615

2090616

Part #	Length	Height	Thickness	Qty	Hardware
2090615	10"	2-1/8"	1-7/8"	1	Not included
2090615-3	10"	2-1/8"	1-7/8"	3	Included
2090616	20"	2-1/8"	1-7/8"	1	Not included
2090616-2	20"	2-1/8"	1-7/8"	2	Included

RECEIVER HITCH STEPS

ASSEMBLED IN USA

Product Details

- Provides a 26" hitch-mounted step on the front or rear of the vehicle
- Shank fits any 2" x 2" receiver tube opening (may interfere with rear step, if installed)

Grip Step™

- Fleet-approved, expanded metal treads for maximum traction and safety
- Powder-coated aluminum construction to be strong, lightweight and rust-free
- 6" drop provides easier access into larger cargo vans (designed for use in drop position only - #415026-570015)

MegaStep®

- Nerf bar styling with the convenience of a full-length running board step
- Extruded aluminum core with high-polish stainless steel trim
- 6-1/2" x 3" boards with 5" non-skid rubber treads for a safe, comfortable step

O-Mega™ II

- Powder-coated aluminum construction with aggressive, modern style
- Aluminum step pad with circular treads for a long-lasting, non-skid step
- Step pad attaches with self-tapping screws

415026-570010

415026-570015

575226-570000

584026-570000

Step Style	Shank Drop	Kit #	Step #	Shank #	Shank Size	Step Finish
Grip Step	--	415026-570010	415026	570010	2" x 2"	Textured black powder coat
Grip Step	6"	415026-570015	415026	570015	2" x 2"	Textured black powder coat
MegaStep	--	575226-570000	575226	570000	2" x 2"	High-polish stainless
O-Mega II	--	584026-570000	584026	570000	2" x 2"	Textured black powder coat

All shanks include a pin & clip and feature black powder-coated steel construction

BUMPERS & GRILLE GUARDS

BE LEGENDARY

New-style Prowler Max™ grille guard on Ram 3500

FEATURED PRODUCTS

Scan QR code for current applications or visit luvernetruck.com

New-style Prowler Max™

For the latest pickup truck models, the new Prowler Max is aggressive, streamlined and just as hardworking as our old style.

2" tubular grille guards

Built to protect and add style, 2" grille guards feature strong steel construction, a vehicle-specific design and our signature logo reveal.

Prowler Max™ winch mounts

These grille guard attachments are tested and rated for 16,500 lbs. and have standard mounting holes to accept most types of winches.

PRODUCT INDEX

40
Prowler Max™ 2" Grille Guard
Applications on page 118

42
2" Tubular Grille Guards
Applications on page 120

44
Grille Guard Accessories
Universal fit

44
Prowler Max™ Winch Platforms
Applications on page 118

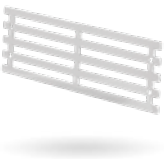

46
Bumper Inserts
Applications on page 46

2" PROWLER MAX™ GRILLE GUARDS

Product Details

- **New, aggressive, streamlined style available for latest truck models (select applications only)**
- Heavy-gauge, punched steel screen provides extra grille protection
- Built-in 4" diamond tread step for easy access under the hood
- Contoured horizontal tubes for signature vehicle logo reveal
- Black finish features a durable E-coat for a sleek, rust-resistant finish
- One-piece 2" tubular steel for extra strength on the front end
- Heavy-duty, wraparound ring design with 3/8" wires to guard the headlights (old-style)
- Frame-mounted, high-strength steel uprights with protective rubber facings
- Easy, no-drill installation on most models
- High-strength steel brackets feature a durable black powder coat finish
- Limited lifetime warranty (see last page for details)

See page 118 for application information

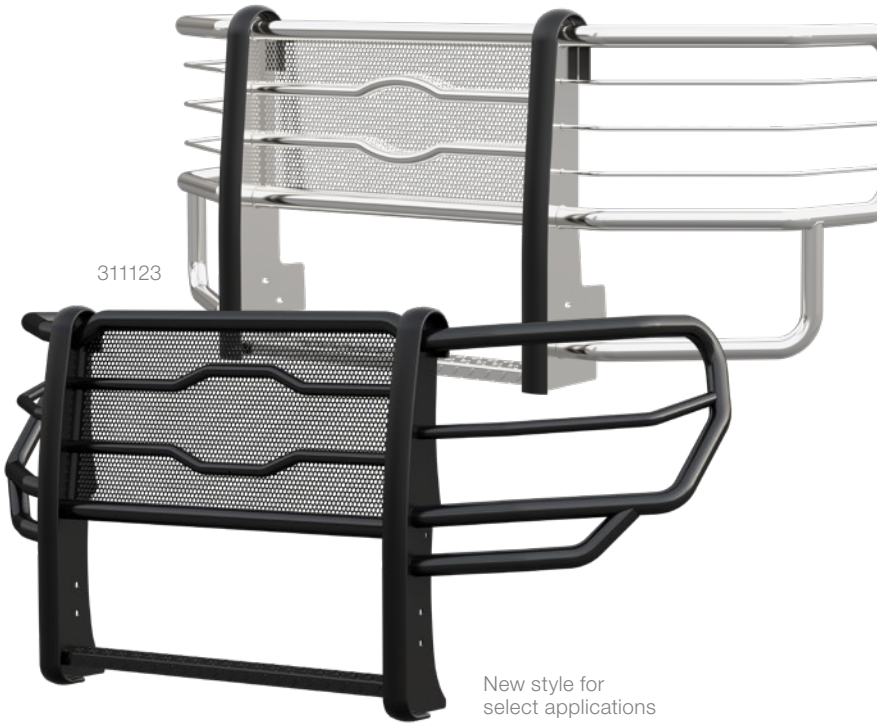

New style for select applications

Tough, stylish and ready to work

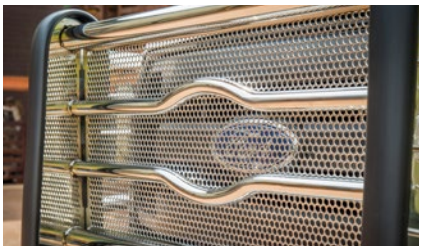

Heavy-gauge, punched steel screen provides extra grille protection

Built-in 4" diamond tread step for easy access under the hood

Contoured horizontal tubes for signature vehicle logo reveal

Finishes & Materials

New & old-style

Finish:
E-coat and smooth black powder coat

Material:
Carbon steel

Old-style only

Finish:
High-polish stainless steel

Material:
201 stainless steel

See page 44 for winch mounting platforms

Scan for current applications or visit luvernetruck.com

Ram 3500

Ford F-150

2" TUBULAR GRILLE GUARDS

ASSEMBLED IN USA

Product Details

- Frame-mounted uprights for improved rigidity and structural support
- One-piece 2" tubular steel ring assembly for maximum strength
- Polished stainless steel backing on the uprights maintains a finished look (chrome guards only)
- Vehicle-specific ring assembly to contour to the headlights
- Easy, no-drill installation on most models
- High-strength steel brackets feature a durable black powder coat finish
- Limited lifetime warranty (see last page for details)

See page 120 for application information

Stylish, dependable front-end protection

Contoured horizontal tubes for signature vehicle logo reveal

Rubber extrusions are securely bolted to the uprights for extra protection

Frame-mounted uprights for improved rigidity and structural support

Finishes & Materials

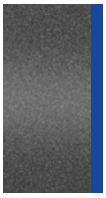

Finish: Textured black

Material: Carbon steel

Finish: Chrome plating

Material: Carbon steel

LIPPERT

Ford F-150

Ram 3500

Chevrolet Silverado 1500

GRILLE GUARD ACCESSORIES

Prowler Max™ Winch Mounting Platforms

- Tested and rated for 16,500 lbs. straight-line pull
- Standard mounting holes to accept most types of winches
- Highly durable, rust-resistant zinc primer and black powder coat finish
- Designed for vehicle-specific application
- Includes mounting hardware
- See page 118 for application information

321526

2" Grille Guard License Plate Bracket

- Required for 11 - 14 Ford F-150 EcoBoost only
- Provides a solid mounting location to reposition the front license plate
- Strong steel construction with a durable black powder coat finish
- Includes two plastic bumper inserts and all necessary mounting hardware

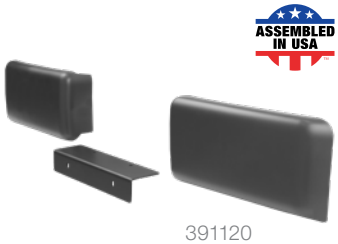

391120

Part #	Fits
391120*	11 - 14 Ford F-150 EcoBoost

* Continued while supplies last

Sensor Relocation Kits

- Allows parking sensor operation required for vehicles with forward-facing cameras or sensors
- Compatible with specific Prowler Max and 2" grille guard applications
- Durable black plastic construction

390210

390200

Make / Model	Years	Prowler #	2" Guard #
Chevrolet / GMC			
Silverado / Sierra 1500	14 - 18	390210	390200
Silverado 1500 LD / Sierra 1500 Limited	19 - 19	390210	390200
Silverado / Sierra 2500 HD / 3500 HD	15 - 19	390210	390200

Scan for current applications
or visit luvernetruck.com
LUVERNE

LUVERNE

BUMPER INSERTS

ASSEMBLED IN USA

Product Details

- Increases protection for the bumper opening without restricting airflow
- Easily bolts into place for improved engine compartment protection
- Includes mounting hardware
- Limited lifetime warranty (see last page fore details)

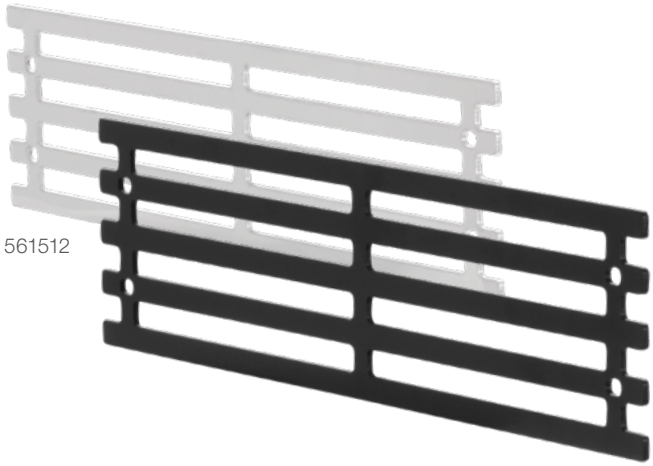

561512

561511

Finishes & Materials

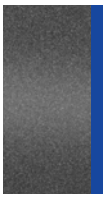

Finish: Textured black

Material: Carbon steel

Finish: Polished stainless

Material: 304 stainless steel

Make / Model	Years	Polished #	Black #
Chevrolet			
Silverado 2500 HD	15 - 19	561512	561511
Silverado 3500 HD	15 - 19	561512	561511

Chevrolet Silverado 2500 HD

Chevrolet Silverado 2500 HD

MUD FLAPS

BE LEGENDARY

Textured Rubber Mud Guards on Ram 3500

FEATURED PRODUCTS

Scan QR code for current applications or visit luvernetruck.com

Mud Guards

These heavy-duty mud flaps are built with 3/8" textured, recycled rubber and have high-polish, 18-gauge stainless steel plates.

Tow Guard

This simple trailer hitch attachment offers full-width, as-needed trailer protection while towing and comes fully factory assembled.

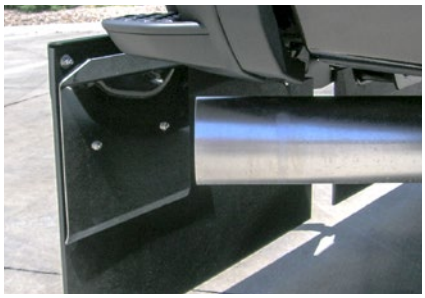

Heat shields

These stainless steel vehicle-specific attachments easily protect the Tow Guard against exhaust heat from the tailpipe.

PRODUCT INDEX

50
Textured Rubber Mud Guards
Applications on page 122

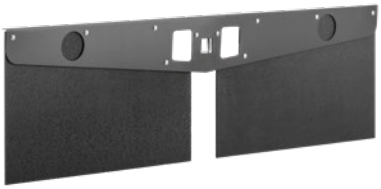

52
Textured Rubber Tow Guard
Universal fit

53
Tow Guard Heat Shields
Applications on page 53

TEXTURED RUBBER MUD GUARDS

ASSEMBLED IN USA

Product Details

- 3/8" thick, heavy-duty rubber flaps protect with the right amount of flex
- High-polish, 18-gauge stainless steel plates resist corrosion and add style
- Heavy-duty design extends body life by deflecting rocks and other debris
- Textured rubber surface hides scuffs and scratches to maintain a clean finish
- Easy to install with included corrosion-resistant mounting hardware
- High-strength steel brackets feature a galvanized finish (#553286 has black powder coat)
- Sold as pairs for front and rear
- Limited lifetime warranty (see last page for details)
- **See below for universal flaps**

See page 122 for application-specific flaps

250014

Finishes & Materials

Flaps

Finish: Textured black

Material: Recycled rubber

Plates

Finish: High-polish stainless steel

Material: 436 stainless steel

Universal Mud Guards

Part #	Dimensions	Drill	Stainless Steel Plates
251220	12" x 20"	Yes	Yes
251223	12" x 23"	Yes	Yes
250014	14" x 23"	Yes	Yes
252023	20" x 23"	Yes	Yes

For application-specific Mud Guards see page 122

Part #	Dimensions	Drill	Stainless Steel Plates
251020	12" x 20"	Yes	No
251023	12" x 23"	Yes	No
251014	14" x 23"	Yes	No

For application-specific Mud Guards see page 122

Scan for current applications
or visit luvernetruck.com

Ford F-150

TEXTURED RUBBER TOW GUARD

ASSEMBLED IN USA

Product Details

- Convenient hitch-mounted system can be installed or removed as needed
- Full-width barrier offers a superior shield against rocks and other road debris
- Fully factory-assembled for faster, easier install
- 3/8" thick, recycled rubber flaps protect the trailer from unsightly damage
- Textured rubber surface hides scuffs and scratches to maintain a clean finish
- Strong steel frame features a durable, textured black powder coat finish
- Easily bolts onto a ball mount shank
- Fits 2", 2-1/2" or 3" receiver tubes
- Center openings allow access to hitch pin and electrical components
- Universal 72" width to fit most full-size pickups and SUVs
- Available with 15" or 20" tall flaps (can be trimmed for a custom fit)
- Vehicles with dual exhaust may require trimming out the 4" holes
- Ball mount or other accessory shank required for installation
- Limited lifetime warranty (see last page for details)

Ball mount or other accessory shank required for installation

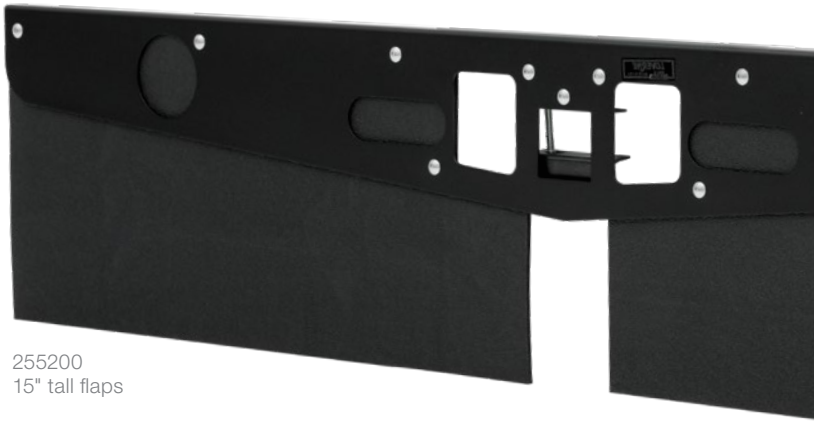

255200
15" tall flaps

255300
20" tall flaps

Finishes & Materials

Flaps

Finish: Textured black

Material: Recycled rubber

Frame

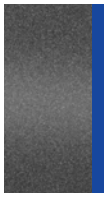

Finish: Textured black

Material: 436 carbon steel

Universal Tow Guard

Part #	Dimensions	Vehicle Application	Ball Mount Shank
255200	72" (W) x 15" (H)	1/2-ton pickup / SUV	2" to 3"
255300	72" (W) x 20" (H)	3/4-ton pickup / SUV	2" to 3"

Ford F-250 Super Duty

TOW GUARD ACCESSORIES

ASSEMBLED IN USA

Heat Shields

- Protects Tow Guard against damage from exhaust heat
- Easily attaches wherever needed
- Polished 436 stainless steel finish
- Includes mounting hardware

Make / Model	Years	Part #
Chevrolet		
Silverado 2500 HD / 3500 HD	11 - 22	553000*
Dodge		
Ram 1500	09 - 10	553130*
GMC		
Sierra 2500 HD / 3500 HD	11 - 22	553000*
Ram		
1500	11 - 22	553130*
1500 Classic	19 - 22	553130*

* Continued while supplies last

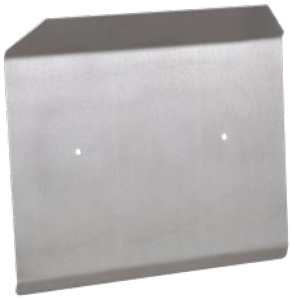

553000

553130

APPLICATION GUIDES

BE LEGENDARY

O-Mega™ II oval steps on Ram 1500

APPLICATION GUIDE INDEX

Scan QR code for current applications or visit luvernetruck.com

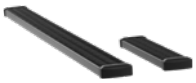

56
Grip Step™
For Vans

58
MegaStep®
For Vans

60
O-Mega™ II
For Vans

62
Grip Step™ XL
For Vans

63
Impact™ Bumper
For Vans

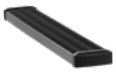

64
Rear Steps
For Vans

65
Tuff Guard®
For Vans

65
SolidShield™
For Vans

66
Grip Step™ 7"
Running Boards

77
Regal 7™
Oval Steps

88
7" Side Entry
Steps

94
MegaStep® 6-1/2"
Running Boards

104
O-Mega™ II 6"
Oval Steps

116
SlimGrip™ 5"
Running Boards

118
Prowler Max™
2" Grille Guards

118
Prowler Max™
Winch
Platforms

120
2" Tubular
Grille Guards

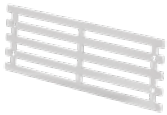

46
Bumper
Inserts

122
Textured
Rubber
Mud Guards

7" GRIP STEP™ VAN APPLICATION GUIDE

Grip Step 7" Running Boards for Vans

Make / Model	Body Style	Years	Wheel base	Board Config.	Foot Notes	Kit # (See columns for included parts)	Boards Only #	Brackets Only #	Conspicuity Tape Only #	Mount Type
Chevrolet										
Express 1500	Regular	03 - 14	--	4	--	415036-400340	415036	400340	--	Body
			135"	7	--	415100-400344	415100	400344	--	Body
			135"	5	--	415098-401345	415098	401345	--	Body
Express 2500 / 3500	Regular	03 - 21	--	4	--	415036-400340	415036	400340	--	Body
			135" WB	7	--	415100-400344	415100	400344	--	Body
			135" WB	5	--	415098-401345	415098	401345	--	Body
			155" WB	6	--	415114-401346	415114	401346	--	Body
			155" WB	9	--	415110-401347	415110	401347	--	Body
Express 3500	Cutaway	03 - 21	--	4	--	415036-400341	415036	400341	--	Body
Express 4500	Cutaway	09 - 21	--	4	--	415036-400341	415036	400341	--	Body
Dodge										
Sprinter 2500 / 3500	--	07 - 09	--	3	--	415254-400790	415254	400790	--	Rocker
				2	--	415254-400743-0	415254	400743	2090617	Rocker
						415254-400743	415254	400743	--	Rocker
				7	--	415100-400744	415100	400744	--	Rocker
				4	--	415036-400741	415036	400741	--	Rocker
				5	--	415098-400745	415098	400745	--	Rocker
Ford										
E-150 / E-250	--	03 - 14	--	7	--	415100-570124	415100	570124	--	Rocker
				4	--	415036-570121	415036	570121	--	Rocker
				5	--	415098-570125	415098	570125	--	Rocker
				5	10	415098-570125	415098	570125	--	Rocker
E-150 / E-250 Econoline	--	01 - 02	--	7	--	415100-570124	415100	570124	--	Rocker
				4	--	415036-570121	415036	570121	--	Rocker
				5	--	415098-570125	415098	570125	--	Rocker
				5	10	415098-570125	415098	570125	--	Rocker

1. 36" driver side front door only
2. 54" passenger sliding door only
3. 98" passenger side only
4. 36" cab only
5. 98" steps
6. 114" steps
7. 36" & 98" steps
8. 36" & 98" steps w/ extended brkts
9. 36" & 114" steps
10. Vans with rear air conditioner require extra bracket #570126 (additional charge)

Grip Step 7" Running Boards for Vans

Make / Model	Body Style	Years	Wheel base	Board Config.	Foot Notes	Kit # (See columns for included parts)	Boards Only #	Brackets Only #	Conspicuity Tape Only #	Mount Type
Ford (continued)										
E-350 Super Duty	--	01 - 21	--	4	--	415036-570121	415036	570121	--	Rocker
		01 - 14	--	7	--	415100-570124	415100	570124	--	Rocker
				5	--	415098-570125	415098	570125	--	Rocker
				5	10	415098-570125	415098	570125	--	Rocker
E-450 Econoline Super Duty	--	01 - 02	--	4	--	415036-570121	415036	570121	--	Rocker
E-450 Super Duty	--	03 - 21	--	4	--	415036-570121	415036	570121	--	Rocker
Transit 150 / 250 / 350	--	15 - 21	--	2	--	415254-401727-0	415254	401727	2090617	Rocker
						415254-401727	415254	401727	--	Rocker
				7	--	415100-401724	415100	401724	--	Rocker
				4	--	415036-401720	415036	401720	--	Rocker
				5	--	415098-401725	415098	401725	--	Rocker
Freightliner										
Sprinter 2500 / 3500	--	07 - 21	--	3	--	415254-400790	415254	400790	--	Rocker
				2	--	415254-400743-0	415254	400743	2090617	Rocker
						415254-400743	415254	400743	--	Rocker
				7	--	415100-400744	415100	400744	--	Rocker
				4	--	415036-400741	415036	400741	--	Rocker
				5	--	415098-400745	415098	400745	--	Rocker
GMC										
Savana 1500	Regular	03 - 14	--	4	--	415036-400340	415036	400340	--	Body
			135" WB	7	--	415100-400344	415100	400344	--	Body
			135" WB	5	--	415098-401345	415098	401345	--	Body
Savana 2500 / 3500	Regular	03 - 21	--	4	--	415036-400340	415036	400340	--	Body
			135" WB	7	--	415100-400344	415100	400344	--	Body
			135" WB	5	--	415098-401345	415098	401345	--	Body
			155" WB	6	--	415114-401346	415114	401346	--	Body
			155" WB	9	--	415110-401347	415110	401347	--	Body
Savana 3500	Cutaway	03 - 21	--	4	--	415036-400341	415036	400341	--	Body
Savana 4500	Cutaway	09 - 21	--	4	--	415036-400341	415036	400341	--	Body
Mercedes-Benz										
Sprinter 2500 / 3500	--	10 - 21	--	3	--	415254-400790	415254	400790	--	Rocker
				2	--	415254-400743-0	415254	400743	2090617	Rocker
						415254-400743	415254	400743	--	Rocker
				7	--	415100-400744	415100	400744	--	Rocker
				4	--	415036-400741	415036	400741	--	Rocker
				5	--	415098-400745	415098	400745	--	Rocker
Nissan										
NV1500 NV2500 / NV3500	--	12 - 21	--	7	--	415100-401164	415100	401164	--	Rocker
				4	--	415036-401161	415036	401161	--	Rocker
Ram										
ProMaster 1500 / 2500 / 3500	--	14 - 21	--	1	--	415236-401470	415236	401470	--	Rocker
				2	--	415254-401473-0	415254	401473	2090617	Rocker
						415254-401473	415254	401473	--	Rocker
				7	--	415100-401474	415100	401474	--	Rocker
				8	--	415100-401477	415100	401477	--	Rocker
				4	--	415036-401471	415036	401471	--	Rocker
				5	--	415098-401475	415098	401475	--	Rocker

1. 36" driver side front door only
2. 54" passenger sliding door only
3. 98" passenger side only
4. 36" cab only
5. 98" steps
6. 114" steps
7. 36" & 98" steps
8. 36" & 98" steps w/ extended brkts
9. 36" & 114" steps
10. Vans with rear air conditioner require extra bracket #570126 (additional charge)

Scan for current applications or visit luvernetruck.com

6-1/2" MEGASTEP® VAN APPLICATION GUIDE

MegaStep 6-1/2" Running Boards

Make / Model	Body Style	Years	Wheel base	Board Config.	Foot Notes	Kit # (Steps and Brackets)	Boards Only #	Brackets Only #	Mount Type
Chevrolet									
Express 1500	Regular	03 - 14	--	4	--	575036-570340	575036	570340	Body
			135" WB	7	--	575100-570344	575100	570344	Body
			135" WB	5	--	575098-571345	575098	571345	Body
Express 2500 / 3500	Regular	03 - 21	--	4	--	575036-570340	575036	570340	Body
			135" WB	7	--	575100-570344	575100	570344	Body
			135" WB	5	--	575098-571345	575098	571345	Body
			155" WB	6	--	575114-571346	575114	571346	Body
Dodge									
Sprinter 2500 / 3500	--	07 - 09	--	8	--	575100-570747	575100	570747	Rocker
				2	--	575254-400743	575254	400743	Rocker
				7	--	575100-570744	575100	570744	Rocker
				4	--	575036-570741	575036	570741	Rocker
				5	--	575098-570745	575098	570745	Rocker
Ford									
E-150 / E-250	--	03 - 14	--	4	--	575036-570121	575036	570121	Rocker
				7	--	575100-570124	575100	570124	Rocker
				5	--	575098-570125	575098	570125	Rocker
				5	10	575098-570125	575098	570125	Rocker
E-150 / E-250 Econoline	--	01 - 02	--	4	--	575036-570121	575036	570121	Rocker
				7	--	575100-570124	575100	570124	Rocker
				5	--	575098-570125	575098	570125	Rocker
				5	10	575098-570125	575098	570125	Rocker
E-350 Super Duty	--	01 - 21	--	4	--	575036-570121	575036	570121	Rocker
		01 - 14	--	7	--	575100-570124	575100	570124	Rocker
				5	--	575098-570125	575098	570125	Rocker
				5	10	575098-570125	575098	570125	Rocker

1. 36" driver side front door only
2. 54" passenger sliding door only
3. 98" passenger side only
4. 36" cab only
5. 98" steps
6. 114" steps
7. 36" & 98" steps
8. 36" & 98" steps w/ extended brkts
9. 36" & 114" steps
10. Vans with rear air conditioner require extra bracket #570126 (additional charge)

LIPPERT

MegaStep 6-1/2" Running Boards

Make / Model	Body Style	Years	Wheel base	Board Config.	Foot Notes	Kit # (Steps and Brackets)	Boards Only #	Brackets Only #	Mount Type
Ford (continued)									
E-450 Econoline Super Duty	--	01 - 02	--	4	--	575036-570121	575036	570121	Rocker
E-450 Super Duty	--	03 - 21	--	4	--	575036-570121	575036	570121	Rocker
Transit 150 / 250 / 350	--	15 - 21	--	2	--	575254-401727	575254	401727	Rocker
				7	--	575100-571724	575100	571724	Rocker
				4	--	575036-571720	575036	571720	Rocker
				5	--	575098-571725	575098	571725	Rocker
Freightliner									
Sprinter 2500 / 3500	--	07 - 21	--	8	--	575100-570747	575100	570747	Rocker
				2	--	575254-400743	575254	400743	Rocker
				7	--	575100-570744	575100	570744	Rocker
				4	--	575036-570741	575036	570741	Rocker
				5	--	575098-570745	575098	570745	Rocker
GMC									
Savana 1500	Regular	03 - 14	--	4	--	575036-570340	575036	570340	Body
			135" WB	7	--	575100-570344	575100	570344	Body
			135" WB	5	--	575098-571345	575098	571345	Body
Savana 2500 / 3500	Regular	03 - 21	--	4	--	575036-570340	575036	570340	Body
			135" WB	7	--	575100-570344	575100	570344	Body
			135" WB	5	--	575098-571345	575098	571345	Body
			155" WB	6	--	575114-571346	575114	571346	Body
Mercedes-Benz									
Sprinter 2500 / 3500	--	10 - 21	--	8	--	575100-570747	575100	570747	Rocker
				2	--	575254-400743	575254	400743	Rocker
				7	--	575100-570744	575100	570744	Rocker
				4	--	575036-570741	575036	570741	Rocker
				5	--	575098-570745	575098	570745	Rocker
Nissan									
NV1500 NV2500 NV3500	--	12 - 21	--	7	--	575100-571164	575100	571164	Rocker
				4	--	575036-571161	575036	571161	Rocker
Ram									
ProMaster 1500 2500 3500	--	14 - 21	--	7	--	575100-571477	575100	571477	Rocker
				2	--	575254-571473	575254	571473	Rocker
				4	--	575036-571471	575036	571471	Rocker
				5	--	575098-571475	575098	571475	Rocker

1. 36" driver side front door only
2. 54" passenger sliding door only
3. 98" passenger side only
4. 36" cab only
5. 98" steps
6. 114" steps
7. 36" & 98" steps
8. 36" & 98" steps w/ extended brkts
9. 36" & 114" steps
10. Vans with rear air conditioner require extra bracket #570126 (additional charge)

6" O-MEGA™ II VAN APPLICATION GUIDE

O-Mega II 6" Oval Side Steps

Make / Model	Body Style	Years	Wheel base	Board Config.	FN	Kits (Steps and Brackets) Silver #	Kits (Steps and Brackets) Black #	Steps Only Silver#	Steps Only Black #	Brkts Only Brkt #	Mount Type
Chevrolet											
Express 1500	Reg.	03-14	--	4	--	583036-570340	584036-570340	583036	584036	570340	Body
			135"	7	--	583100-570344	584100-570344	583100	584100	570344	Body
			135"	5	--	583098-571345	584098-571345	583098	584098	571345	Body
Express 2500 / 3500	Reg.	03-21	--	4	--	583036-570340	584036-570340	583036	584036	570340	Body
			135"	7	--	583100-570344	584100-570344	583100	584100	570344	Body
			135"	5	--	583098-571345	584098-571345	583098	584098	571345	Body
			155"	6	--	583114-571346	584114-571346	583114	584114	571346	Body
Dodge											
Sprinter 2500 / 3500	--	07-09	--	8	--	583100-570747	584100-570747	583100	584100	570747	Rocker
				7	--	583100-570744	584100-570744	583100	584100	570744	Rocker
				4	--	583036-570741	584036-570741	583036	584036	570741	Rocker
				2	--	--	584254-400743	--	584254	400743	Rocker
				5	--	583098-570745	584098-570745	583098	584098	570745	Rocker
Ford											
E-150 / E-250	--	03-14	--	7	--	583100-570124	584100-570124	583100	584100	570124	Rocker
				4	--	583036-570121	584036-570121	583036	584036	570121	Rocker
				5	--	583098-570125	584098-570125	583098	584098	570125	Rocker
				5	10	583098-570125	584098-570125	583098	584098	570125	Rocker
E-150 / E-250 Econoline	--	01-02	--	7	--	583100-570124	584100-570124	583100	584100	570124	Rocker
				4	--	583036-570121	584036-570121	583036	584036	570121	Rocker
				5	--	583098-570125	584098-570125	583098	584098	570125	Rocker
				5	10	583098-570125	584098-570125	583098	584098	570125	Rocker
E-350 Super Duty	--	01-21	--	4	--	583036-570121	584036-570121	583036	584036	570121	Rocker
		01-14	--	7	--	583100-570124	584100-570124	583100	584100	570124	Rocker
				5	--	583098-570125	584098-570125	583098	584098	570125	Rocker
				5	10	583098-570125	584098-570125	583098	584098	570125	Rocker

1. 36" driver side front door only
2. 54" passenger sliding door only
3. 98" passenger side only
4. 36" cab only
5. 98" steps
6. 114" steps
7. 36" & 98" steps
8. 36" & 98" steps w/ extended brkts
9. 36" & 114" steps
10. Vans with rear air conditioner require extra bracket #570126 (additional charge)

O-Mega II 6" Oval Side Steps

Make / Model	Body Style	Years	Wheel base	Board Config.	FN	Kits (Steps and Brackets) Silver #	Kits (Steps and Brackets) Black #	Steps Only Silver#	Steps Only Black #	Brkts Only Brkt #	Mount Type
Ford (continued)											
E-450 Econoline Super Duty	--	01-02	--	4	--	583036-570121	584036-570121	583036	584036	570121	Rocker
E-450 Super Duty	--	03-21	--	4	--	583036-570121	584036-570121	583036	584036	570121	Rocker
Transit 150 250 / 350	--	15-21	--	3	--	583100-571724	584100-571724	583100	584100	571724	Rocker
				2	--	--	584254-401727	--	584254	401727	Rocker
				5	--	583036-571720	584036-571720	583036	584036	571720	Rocker
				6	--	583098-571725	584098-571725	583098	584098	571725	Rocker
Freightliner											
Sprinter 2500 / 3500	--	07-21	--	2	--	--	584254-400743	--	584254	400743	Rocker
				3	--	583100-570744	584100-570744	583100	584100	570744	Rocker
				4	--	--	584100-570747	--	584100	570747	Rocker
				5	--	583036-570741	584036-570741	583036	584036	570741	Rocker
				6	--	583098-570745	584098-570745	583098	584098	570745	Rocker
GMC											
Savana 1500	Reg.	03-14	--	4	--	583036-570340	584036-570340	583036	584036	570340	Body
		03-14	135"	7	--	583100-570344	584100-570344	583100	584100	570344	Body
		03-14	135"	5	--	583098-571345	584098-571345	583098	584098	571345	Body
Savana 2500 / 3500	Reg.	03-21	--	4	--	583036-570340	584036-570340	583036	584036	570340	Body
		03-21	135"	7	--	583100-570344	584100-570344	583100	584100	570344	Body
		03-21	135"	5	--	583098-571345	584098-571345	583098	584098	571345	Body
		03-21	155"	6	--	583114-571346	584114-571346	583114	584114	571346	Body
Mercedes-Benz											
Sprinter 2500 / 3500	--	10-21	--	2	--	--	584254-400743	--	584254	400743	Rocker
				3	--	583100-570744	584100-570744	583100	584100	570744	Rocker
				4	--	--	584100-570747	--	584100	570747	Rocker
				5	--	583036-570741	584036-570741	583036	584036	570741	Rocker
				6	--	583098-570745	584098-570745	583098	584098	570745	Rocker
Nissan											
NV1500 NV2500 / NV3500	--	12-21	--	7	--	583100-571164	584100-571164	583100	584100	571164	Rocker
				4	--	583036-571161	584036-571161	583036	584036	571161	Rocker
Ram											
ProMaster 1500 2500 / 3500	--	14-21	--	3	--	583100-571474	584100-571474	583100	584100	571474	Rocker
				2	--	--	584254-571473	--	584254	571473	Rocker
				5	--	583036-571471	584036-571471	583036	584036	571471	Rocker
				6	--	583098-571475	584098-571475	583098	584098	571475	Rocker

1. 36" driver side front door only
2. 54" passenger sliding door only
3. 98" passenger side only
4. 36" cab only
5. 98" steps
6. 114" steps
7. 36" & 98" steps
8. 36" & 98" steps w/ extended brkts
9. 36" & 114" steps
10. Vans with rear air conditioner require extra bracket #570126 (additional charge)

Scan for current applications or visit luvernetruck.com

9-1/2" GRIP STEP™ XL VAN APPLICATION GUIDE

Grip Step XL 9-1/2" Running Boards for Vans

Make / Model	Years	Foot Notes	Kit # (See columns for included parts)	Board Only #	Brackets Only #	Conspicuity Tape Only #	Mount Type
Dodge							
Sprinter 2500 / 3500	07 - 09	1	495154-401800-0	495154	401800	2090617	Rocker
			495154-401800	495154	401800	--	Rocker
Ford							
Transit 150 / 250 / 350	15 - 21	1	495154-401801-0	495154	401801	2090617	Rocker
			495154-401801	495154	401801	--	Rocker
Freightliner							
Sprinter 2500 / 3500	07 - 21	1	495154-401800-0	495154	401800	2090617	Rocker
			495154-401800	495154	401800	--	Rocker
Mercedes-Benz							
Sprinter 2500 / 3500	10 - 21	1	495154-401800-0	495154	401800	2090617	Rocker
			495154-401800	495154	401800	--	Rocker
Ram							
ProMaster 1500 / 2500 / 3500	14 - 21	1	495154-401802-0	495154	401802	2090617	Rocker
			495154-401802	495154	401802	--	Rocker

1. 54" passenger sliding door only

Scan for current applications or visit luvernetruck.com

IMPACT™ REAR BUMPER STEP APPLICATION GUIDE

Fixed (non-shock-absorbing), vehicle-specific brackets available as an economic option

Impact Rear Bumper Steps

Make / Model	Years	Foot Notes	Kit # (See columns for included parts)	Bumper Only #	Brackets Only		Sensor Relocator #	Rubber Bumper Only #	Conspicuity Tape Only #
					Shock Absorbing #	Fixed #			
Dodge									
Sprinter 2500 / 3500	07 - 09	2, 3, 5	415358-571500-0	415358	571500	--	571650	2090615-3	2090618
			415358-571500	415358	571500	--	--	--	--
			415358-571511	415358	--	571511	--	--	--
Ford									
Transit 150 250 / 350	15 - 21	1, 2, 3	415358-571501-0	415358	571501	--	571651	2090615-3	2090618
			415358-571501	415358	571501	--	--	--	--
			415358-571512	415358	--	571512	--	--	--
Freightliner									
Sprinter 2500 / 3500	07 - 21	2, 3, 5	415358-571500-0	415358	571500	--	571650	2090615-3	2090618
			415358-571500	415358	571500	--	--	--	--
			415358-571511	415358	--	571511	--	--	--
Mercedes-Benz									
Sprinter 2500 / 3500	10 - 21	2, 3, 5	415358-571500-0	415358	571500	--	571650	2090615-3	2090618
			415358-571500	415358	571500	--	--	--	--
			415358-571511	415358	--	571511	--	--	--
Ram									
ProMaster 1500 / 2500	14 - 21	2, 3	415358-571513	415358	--	571513	--	--	--
ProMaster 3500	14 - 21	2, 3, 4	415358-571502-0	415358	571502	--	571652	2090615-3	2090618
			415358-571502	415358	571502	--	--	--	--
		2, 3	415358-571513	415358	--	571513	--	--	--

1. Remove factory bumper
2. Remove factory receiver
3. May interfere with parking sensors
4. Extended cargo van with 159" wheel base only
5. #571650 includes wiring harness

Scan for current applications or visit luvernetruck.com

REAR STEP APPLICATION GUIDE

Rear Steps

Make / Model	Years	Foot Notes	Board Style	Kit # (See columns for included parts)	Boards Only #	Brackets Only #	Rubber Bumper Only #	Conspicuity Tape Only #
Dodge								
Sprinter 2500 / 3500	07 - 09	1	Grip Step	415254-570749-0	415254	570749	2090615-2	2090618
				415254-570749	415254	570749	--	--
			MegaStep	575254-570749	575254	570749	--	--
			O-Mega II	584254-570749	584254	570749	--	--
Ford								
Transit 150 / 250 / 350	15 - 21	--	Grip Step	415254-571528	415254	571528	--	--
			MegaStep	575254-571528	575254	571528	--	--
			O-Mega II	584254-571528	584254	571528	--	--
Freightliner								
Sprinter 2500 / 3500	07 - 21	1	Grip Step	415254-570749-0	415254	570749	2090615-2	2090618
				415254-570749	415254	570749	--	--
			MegaStep	575254-570749	575254	570749	--	--
			O-Mega II	584254-570749	584254	570749	--	--
Mercedes-Benz								
Sprinter 2500 / 3500	10 - 21	1	Grip Step	415254-570749-0	415254	570749	2090615-2	2090618
				415254-570749	415254	570749	--	--
			MegaStep	575254-570749	575254	570749	--	--
			O-Mega II	584254-570749	584254	570749	--	--
Ram								
ProMaster 1500 / 2500 / 3500	14 - 21	--	Grip Step	415254-401478-0	415254	571478	2090615-2	2090618
				415254-401478	415254	571478	--	--
			MegaStep	575254-571478	575254	571478	--	--
			O-Mega II	584254-571478	584254	571478	--	--

1. Excluding 2014 and newer models with a factory receiver hitch

Scan for current applications or visit luvernetruck.com

SOLIDSHIELD™ & TUFF GUARD® VAN APPLICATION GUIDES

SolidShield 2" Grille Guard

Make / Model	Years	Foot Notes	Kit # (Guard and Brackets)
Dodge			
Sprinter 2500 / 3500	07 - 09	--	208815
Ford			
Transit 150 / 250 / 350	15 - 21	1	208810
Freightliner			
Sprinter 1500	19 - 21	1	208815
Sprinter 2500 / 3500	14 - 21	1	208815
	07 - 13	--	208815
Mercedes-Benz			
Sprinter 1500	19 - 21	1	208815
Sprinter 2500 / 3500	14 - 21	1	208815
	10 - 13	--	208815
Ram			
ProMaster 1500 / 2500 / 3500	14 - 21	--	208820

1. May interfere with parking sensors

Tuff Guard 3" Grille Guard

Make / Model	Years	Foot Notes	Kit # (Guard and Brackets)	Guard Only #	Brackets Only #
Dodge					
Sprinter 2500 / 3500	07 - 09	--	205530-205860*	205530	205860*
Ford					
Transit 150 / 250 / 350	15 - 21	1	205530-205920	205530	205920
Freightliner					
Sprinter 2500 / 3500	14 - 18	1	205530-205930	205530	205930
	07 - 13	--	205530-205860*	205530	205860*
Mercedes-Benz					
Sprinter 2500 / 3500	14 - 18	1	205530-205930	205530	205930
	10 - 13	--	205530-205860*	205530	205860*
Ram					
ProMaster 1500 / 2500 / 3500	14 - 21	--	205530-205910	205530	205910

1. May interfere with parking sensors

* Continued while supplies last

Scan for current applications or visit luvernetruck.com

See page 71 for wheel-to-wheel

7" GRIP STEP™ APPLICATION GUIDE

Grip Step 7" Running Boards

Make / Model	Body Style	Years	Cab Length	Fuel Type	Product Notes	Kit # (Boards and Brackets)	Boards Only #	Brackets Only #	Mount Type
Chevrolet									
Avalanche	--	07 - 13	--	--	--	415088-400713	415088	400713	Rocker
Express 1500	For Express van applications, see page 56								
Express 2500									
Express 3500									
Express 4500									
Silverado 1500	--	19 - 21	Crew	--	--	415088-401445	415088	401445	Rocker
		14 - 18	Crew	--	--	415088-401443	415088	401443	Rocker
		07 - 13	Crew	--	--	415088-400713	415088	400713	Rocker
		04 - 13	Crew	--	--	415088-401113	415088	401113	Body
		19 - 21	Ext	--	--	415078-401445	415078	401445	Rocker
		14 - 18	Ext	--	--	415078-401443	415078	401443	Rocker
		07 - 13	Ext	--	--	415078-400713	415078	400713	Rocker
		99 - 13	Ext	--	--	415078-401113	415078	401113	Body
		19 - 21	Regular	--	--	415054-401446	415054	401446	Rocker
		14 - 18	Regular	--	--	415054-401441	415054	401441	Rocker
		07 - 13	Regular	--	--	415054-400711	415054	400711	Rocker
		99 - 13	Regular	--	--	415054-401111	415054	401111	Body
Silverado 1500 Classic	--	07 - 07	Crew	--	--	415088-401113	415088	401113	Body
		07 - 07	Ext	--	--	415078-401113	415078	401113	Body
		07 - 07	Regular	--	--	415054-401111	415054	401111	Body
Silverado 1500 HD	--	03 - 06	Crew	--	--	415088-401113	415088	401113	Body
Silverado 1500 HD Clas.	--	07 - 07	Crew	--	--	415088-401113	415088	401113	Body
Silverado 1500 LD	--	19 - 19	Ext	--	--	415078-401443	415078	401443	Rocker
Silverado 2500	--	99 - 04	Ext	--	--	415078-401113	415078	401113	Body
		99 - 04	Regular	--	--	415054-401111	415054	401111	Body

See page 71 for wheel-to-wheel applications * Continued while supplies last **Applications continued on the following page**

Grip Step 7" Running Boards

Make / Model	Body Style	Years	Cab Length	Fuel Type	Product Notes	Kit # (Boards and Brackets)	Boards Only #	Brackets Only #	Mount Type
Chevrolet (continued)									
Silverado 2500 HD	--	20 - 22	Crew	--	--	415088-401445	415088	401445	Rocker
		15 - 19	Crew	--	--	415088-401743	415088	401743	Body
		15 - 18	Crew	Gas	--	415088-401443	415088	401443	Rocker
		07 - 14	Crew	Gas	--	415088-400713	415088	400713	Rocker
		01 - 14	Crew	--	--	415088-401113	415088	401113	Body
		20 - 22	Ext	--	--	415078-401445	415078	401445	Rocker
		15 - 19	Ext	--	--	415078-401743	415078	401743	Body
		15 - 18	Ext	Gas	--	415078-401443	415078	401443	Rocker
		07 - 14	Ext	Gas	--	415078-400713	415078	400713	Rocker
		01 - 14	Ext	--	--	415078-401113	415078	401113	Body
		20 - 22	Regular	--	--	415054-401446	415054	401446	Rocker
		15 - 18	Regular	Gas	--	415054-401441	415054	401441	Rocker
		15 - 17	Regular	--	--	415054-401741	415054	401741	Body
		07 - 14	Regular	Gas	--	415054-400711	415054	400711	Rocker
		01 - 14	Regular	--	--	415054-401111	415054	401111	Body
Silverado 2500 HD Classic	--	07 - 07	Crew	--	--	415088-401113	415088	401113	Body
		07 - 07	Ext	--	--	415078-401113	415078	401113	Body
		07 - 07	Regular	--	--	415054-401111	415054	401111	Body
Silverado 3500	--	01 - 06	Crew	--	--	415088-401113	415088	401113	Body
		01 - 06	Ext	--	--	415078-401113	415078	401113	Body
		01 - 06	Regular	--	--	415054-401111	415054	401111	Body
Silverado 3500 Classic	--	07 - 07	Crew	--	--	415088-401113	415088	401113	Body
		07 - 07	Ext	--	--	415078-401113	415078	401113	Body
		07 - 07	Regular	--	--	415054-401111	415054	401111	Body
Silverado 3500 HD	--	20 - 22	Crew	--	--	415088-401445	415088	401445	Rocker
		15 - 19	Crew	--	--	415088-401743	415088	401743	Body
		15 - 18	Crew	Gas	--	415088-401443	415088	401443	Rocker
		07 - 14	Crew	--	--	415088-401113	415088	401113	Body
		07 - 14	Crew	Gas	--	415088-400713	415088	400713	Rocker
		20 - 22	Ext	--	--	415078-401445	415078	401445	Rocker
		15 - 19	Ext	--	--	415078-401743	415078	401743	Body
		15 - 18	Ext	Gas	--	415078-401443	415078	401443	Rocker
		07 - 14	Ext	--	--	415078-401113	415078	401113	Body
		07 - 14	Ext	Gas	--	415078-400713	415078	400713	Rocker
		20 - 22	Regular	--	--	415054-401446	415054	401446	Rocker
		15 - 18	Regular	Gas	--	415054-401441	415054	401441	Rocker
		15 - 17	Regular	--	--	415054-401741	415054	401741	Body
		07 - 14	Regular	--	--	415054-401111	415054	401111	Body
		07 - 14	Regular	Gas	--	415054-400711	415054	400711	Rocker
Suburban	--	15 - 20	--	--	--	415088-401443	415088	401443	Rocker
		15 - 17	--	--	--	415088-400713	415088	400713	Rocker
Suburban 1500	--	07 - 14	--	--	--	415088-400713	415088	400713	Rocker
Suburban 2500	--	07 - 13	--	--	--	415088-400713	415088	400713	Rocker
Tahoe	--	15 - 20	--	--	--	415078-401443	415078	401443	Rocker
		07 - 14	--	--	--	415078-400713	415078	400713	Rocker
Dodge									
Ram 1500	--	09 - 10	Crew	--	--	415088-401232	415088	401232	Body
		09 - 10	Crew	--	--	415088-401632	415088	401632	Rocker
		09 - 10	Ext	--	--	415078-401232	415078	401232	Body
		09 - 10	Ext	--	--	415078-401632	415078	401632	Rocker
		09 - 10	Regular	--	--	415060-401231	415060	401231	Body
		09 - 10	Regular	--	--	415060-401631	415060	401631	Rocker
Sprinter 2500 / 3500	For Sprinter van applications, see page 56								

See page 71 for wheel-to-wheel applications

* Continued while supplies last

Applications continued on the following page

Grip Step 7" Running Boards

Make / Model	Body Style	Years	Cab Length	Fuel Type	Product Notes	Kit # (Boards and Brackets)	Boards Only #	Brackets Only #	Mount Type
Ford									
E-150	For E-Series van applications, see page 56								
E-150 Econoline									
E-250									
E-250 Econoline									
E-350 Super Duty									
E-450 Econoline Super Duty									
E-450 Super Duty									
F-150	--	15 - 21	Crew	--	--	415088-401523	415088	401523	Rocker
		04 - 14	Crew	--	--	415088-400922	415088	400922	Rocker
		15 - 21	Ext	--	--	415078-401523	415078	401523	Rocker
		04 - 14	Ext	--	--	415078-400922	415078	400922	Rocker
		15 - 21	Regular	--	--	415060-401521	415060	401521	Rocker
		04 - 14	Regular	--	--	415060-400921	415060	400921	Rocker
F-250 / F-350 Super Duty	--	17 - 22	Crew	--	--	415088-401723	415088	401723	Rocker
		17 - 22	Crew	--	Incl. XD brackets	415088-401731	415088	401731	Rocker
		99 - 16	Crew	--	--	415088-409922	415088	409922	Rocker
		17 - 22	Ext	--	--	415078-401723	415078	401723	Rocker
		99 - 16	Ext	--	--	415078-409922	415078	409922	Rocker
		17 - 22	Regular	--	--	415060-401721	415060	401721	Rocker
		17 - 22	Regular	--	Incl. XD brackets	415060-401730	415060	401730	Rocker
		99 - 16	Regular	--	--	415054-409921	415054	409921	Rocker
F-450 Super Duty	--	17 - 22	Crew	--	--	415088-401723	415088	401723	Rocker
		17 - 22	Crew	--	Incl. XD brackets	415088-401731	415088	401731	Rocker
		99 - 16	Crew	--	--	415088-409922	415088	409922	Rocker
	Chassis	17 - 22	Ext	--	--	415078-401723	415078	401723	Rocker
		99 - 16	Ext	--	--	415078-409922	415078	409922	Rocker
	--	17 - 22	Regular	--	--	415060-401721	415060	401721	Rocker
		17 - 22	Regular	--	Incl. XD brackets	415060-401730	415060	401730	Rocker
	Chassis	99 - 16	Regular	--	--	415054-409921	415054	409921	Rocker
F-550 Super Duty	Chassis	17 - 22	Crew	--	--	415088-401723	415088	401723	Rocker
		17 - 22	Crew	--	Incl. XD brackets	415088-401731	415088	401731	Rocker
		99 - 16	Crew	--	--	415088-409922	415088	409922	Rocker
		17 - 22	Ext	--	--	415078-401723	415078	401723	Rocker
		99 - 16	Ext	--	--	415078-409922	415078	409922	Rocker
		17 - 22	Regular	--	--	415060-401721	415060	401721	Rocker
		17 - 22	Regular	--	Incl. XD brackets	415060-401730	415060	401730	Rocker
		99 - 16	Regular	--	--	415054-409921	415054	409921	Rocker
Transit 150 / 250 / 350	For Transit van applications, see page 56								
Freightliner									
Sprinter 2500	For Sprinter van applications, see page 56								
Sprinter 3500									
GMC									
Savana 1500	For Savana van applications, see page 56								
Savana 2500									
Savana 3500									
Savana 4500									

See page 71 for wheel-to-wheel applications * Continued while supplies last **Applications continued on the following page**

Grip Step 7" Running Boards

Make / Model	Body Style	Years	Cab Length	Fuel Type	Product Notes	Kit # (Boards and Brackets)	Boards Only #	Brackets Only #	Mount Type
GMC (continued)									
Sierra 1500	--	19 - 21	Crew	--	--	415088-401445	415088	401445	Rocker
		14 - 18	Crew	--	--	415088-401443	415088	401443	Rocker
		07 - 13	Crew	--	--	415088-400713	415088	400713	Rocker
		04 - 13	Crew	--	--	415088-401113	415088	401113	Body
		19 - 21	Ext	--	--	415078-401445	415078	401445	Rocker
		14 - 18	Ext	--	--	415078-401443	415078	401443	Rocker
		07 - 13	Ext	--	--	415078-400713	415078	400713	Rocker
		99 - 13	Ext	--	--	415078-401113	415078	401113	Body
		19 - 21	Regular	--	--	415054-401446	415054	401446	Rocker
		14 - 18	Regular	--	--	415054-401441	415054	401441	Rocker
		07 - 13	Regular	--	--	415054-400711	415054	400711	Rocker
		99 - 13	Regular	--	--	415054-401111	415054	401111	Body
Sierra 1500 Classic	--	07 - 07	Crew	--	--	415088-401113	415088	401113	Body
		07 - 07	Ext	--	--	415078-401113	415078	401113	Body
		07 - 07	Regular	--	--	415054-401111	415054	401111	Body
Sierra 1500 HD	--	03 - 06	Crew	--	--	415088-401113	415088	401113	Body
Sierra 1500 HD Classic	--	07 - 07	Crew	--	--	415088-401113	415088	401113	Body
Sierra 1500 Limited	--	19 - 19	Ext	--	--	415078-401443	415078	401443	Rocker
Sierra 2500	--	99 - 04	Ext	--	--	415078-401113	415078	401113	Body
		99 - 04	Regular	--	--	415054-401111	415054	401111	Body
Sierra 2500 HD	--	20 - 22	Crew	--	--	415088-401445	415088	401445	Rocker
		15 - 19	Crew	--	--	415088-401743	415088	401743	Body
		15 - 18	Crew	Gas	--	415088-401443	415088	401443	Rocker
		07 - 14	Crew	Gas	--	415088-400713	415088	400713	Rocker
		01 - 14	Crew	--	--	415088-401113	415088	401113	Body
		20 - 22	Ext	--	--	415078-401445	415078	401445	Rocker
		15 - 19	Ext	--	--	415078-401743	415078	401743	Body
		15 - 18	Ext	Gas	--	415078-401443	415078	401443	Rocker
		07 - 14	Ext	Gas	--	415078-400713	415078	400713	Rocker
		01 - 14	Ext	--	--	415078-401113	415078	401113	Body
		20 - 22	Regular	--	--	415054-401446	415054	401446	Rocker
		15 - 18	Regular	Gas	--	415054-401441	415054	401441	Rocker
		15 - 17	Regular	--	--	415054-401741	415054	401741	Body
		07 - 14	Regular	Gas	--	415054-400711	415054	400711	Rocker
		01 - 14	Regular	--	--	415054-401111	415054	401111	Body
Sierra 2500 HD / 3500 Classic	--	07 - 07	Crew	--	--	415088-401113	415088	401113	Body
		07 - 07	Ext	--	--	415078-401113	415078	401113	Body
		07 - 07	Regular	--	--	415054-401111	415054	401111	Body
Sierra 3500	--	01 - 06	Crew	--	--	415088-401113	415088	401113	Body
		01 - 06	Ext	--	--	415078-401113	415078	401113	Body
		01 - 06	Regular	--	--	415054-401111	415054	401111	Body
Sierra 3500 HD	--	20 - 22	Crew	--	--	415088-401445	415088	401445	Rocker
		15 - 19	Crew	--	--	415088-401743	415088	401743	Body
		15 - 18	Crew	Gas	--	415088-401443	415088	401443	Rocker
		07 - 14	Crew	--	--	415088-401113	415088	401113	Body
		07 - 14	Crew	Gas	--	415088-400713	415088	400713	Rocker
		20 - 22	Ext	--	--	415078-401445	415078	401445	Rocker
		15 - 19	Ext	--	--	415078-401743	415078	401743	Body
		15 - 18	Ext	Gas	--	415078-401443	415078	401443	Rocker
		07 - 14	Ext	--	--	415078-401113	415078	401113	Body
		07 - 14	Ext	Gas	--	415078-400713	415078	400713	Rocker
		20 - 22	Regular	--	--	415054-401446	415054	401446	Rocker
		15 - 18	Regular	Gas	--	415054-401441	415054	401441	Rocker
		15 - 17	Regular	--	--	415054-401741	415054	401741	Body
		07 - 14	Regular	--	--	415054-401111	415054	401111	Body
		07 - 14	Regular	Gas	--	415054-400711	415054	400711	Rocker

See page 71 for wheel-to-wheel applications

* Continued while supplies last

Applications continued on the following page

Grip Step 7" Running Boards

Make / Model	Body Style	Years	Cab Length	Fuel Type	Product Notes	Kit # (Boards and Brackets)	Boards Only #	Brackets Only #	Mount Type
GMC (continued)									
Yukon	--	15 - 20	--	--	--	415078-401443	415078	401443	Rocker
		07 - 14	--	--	--	415078-400713	415078	400713	Rocker
Yukon XL	--	15 - 20	--	--	--	415088-401443	415088	401443	Rocker
		15 - 17	--	--	--	415088-400713	415088	400713	Rocker
Yukon XL 1500	--	07 - 14	--	--	--	415088-400713	415088	400713	Rocker
Yukon XL 2500	--	07 - 13	--	--	--	415088-400713	415088	400713	Rocker
Lincoln									
Mark LT	--	06 - 08	Crew	--	--	415088-400922	415088	400922	Rocker
Mercedes-Benz									
Sprinter 2500	For Sprinter van applications, see page 56								
Sprinter 3500									
Nissan									
NV1500	For NV van applications, see page 56								
NV2500									
NV3500									
Ram									
1500	--	19 - 21	Crew	--	--	415088-401633	415088	401633	Rocker
		11 - 18	Crew	--	--	415088-401232	415088	401232	Body
		11 - 18	Crew	--	--	415088-401632	415088	401632	Rocker
		19 - 21	Ext	--	--	415078-401633	415078	401633	Rocker
		11 - 18	Ext	--	--	415078-401232	415078	401232	Body
		11 - 18	Ext	--	--	415078-401632	415078	401632	Rocker
		11 - 18	Regular	--	--	415060-401231	415060	401231	Body
		11 - 18	Regular	--	--	415060-401631	415060	401631	Rocker
1500 Classic	--	19 - 21	Crew	--	--	415088-401232	415088	401232	Body
		19 - 21	Crew	--	--	415088-401632	415088	401632	Rocker
		19 - 21	Ext	--	--	415078-401232	415078	401232	Body
		19 - 21	Ext	--	--	415078-401632	415078	401632	Rocker
		19 - 21	Regular	--	--	415060-401231	415060	401231	Body
		19 - 21	Regular	--	--	415060-401631	415060	401631	Rocker
2500 / 3500	--	11 - 21	Crew	--	--	415088-401232	415088	401232	Body
		11 - 21	Crew	--	--	415088-401632	415088	401632	Rocker
		11 - 21	Mega	--	--	415098-401232	415098	401232	Body
		11 - 21	Mega	--	--	415098-401632	415098	401632	Rocker
		11 - 21	Regular	--	--	415060-401231	415060	401231	Body
		11 - 21	Regular	--	--	415060-401631	415060	401631	Rocker
4500 / 5500	Chassis	11 - 21	Crew	--	--	415088-401632	415088	401632	Rocker
		11 - 21	Regular	--	--	415060-401631	415060	401631	Rocker
ProMaster 1500	For ProMaster van applications, see page 56								
ProMaster 2500									
ProMaster 3500									
Toyota									
Tundra	--	07 - 21	CrewMax	--	--	415088-400752	415088	400752	Rocker
		07 - 21	Crew	--	--	415078-400752	415078	400752	Rocker

See page 71 for wheel-to-wheel applications * Continued while supplies last

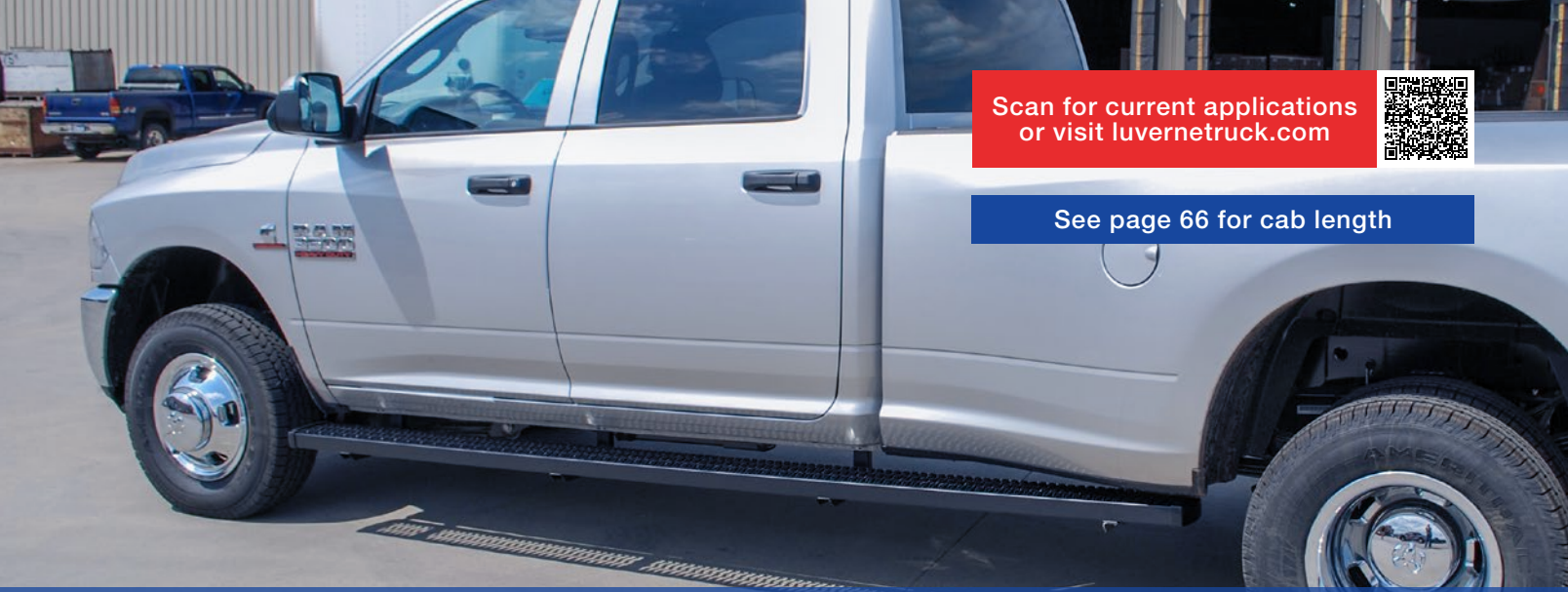

Scan for current applications or visit luvernetruck.com

See page 66 for cab length

7" GRIP STEP™ WHEEL-TO-WHEEL APPLICATION GUIDE

Grip Step 7" Running Boards Wheel-to-Wheel

Make / Model	Years	Cab Length	Box Length	Fuel Type	Kit # (Boards and Brackets)	Boards Only #	Brackets Only #	Mount Type
Chevrolet								
Silverado 1500	19 - 21	Crew	5'9"	--	415102-401448	415102	401448	Rocker
	19 - 21	Crew	6'6"	--	415114-401448	415114	401448	Rocker
	14 - 18	Crew	5'9"	--	415102-401447	415102	401447	Rocker
	14 - 18	Crew	6'6"	--	415114-401447	415114	401447	Rocker
	07 - 13	Crew	5'9"	--	415102-400717	415102	400717	Rocker
	04 - 13	Crew	5'9"	--	415102-401117	415102	401117	Body
	14 - 18	Ext	6'6"	--	415102-401447	415102	401447	Rocker
	99 - 13	Ext	6'6"	--	415102-401117	415102	401117	Body
	14 - 18	Regular	6'6"	--	415078-401447	415078	401447	Rocker
	14 - 18	Regular	8'	--	415088-401447	415088	401447	Rocker
	07 - 13	Regular	6'6"	--	415078-400717	415078	400717	Rocker
	07 - 13	Regular	8'	--	415088-400717	415088	400717	Rocker
	99 - 13	Regular	6'6"	--	415078-401117	415078	401117	Body
	99 - 13	Regular	8'	--	415088-401117	415088	401117	Body
Silverado 1500 Classic	07 - 07	Crew	5'9"	--	415102-401117	415102	401117	Body
	07 - 07	Ext	6'6"	--	415102-401117	415102	401117	Body
	07 - 07	Regular	6'6"	--	415078-401117	415078	401117	Body
	07 - 07	Regular	8'	--	415088-401117	415088	401117	Body
Silverado 1500 LD	19 - 19	Ext	6'6"	--	415102-401447	415102	401447	Rocker
Silverado 2500	99 - 04	Ext	6'6"	--	415102-401117	415102	401117	Body
	01 - 02	Ext	8'	--	415114-401117	415114	401117	Body
	99 - 04	Regular	8'	--	415088-401117	415088	401117	Body

See page 66 for cab length applications

* Continued while supplies last

Applications continued on the following page

Grip Step 7" Running Boards Wheel-to-Wheel

Make / Model	Years	Cab Length	Box Length	Fuel Type	Kit # (Boards and Brackets)	Boards Only #	Brackets Only #	Mount Type
Chevrolet (continued)								
Silverado 2500 HD	20 - 22	Crew	6'6"	--	415114-401449	415114	401449	Rocker
	20 - 22	Crew	8'	--	415125-401449	415125	401449	Rocker
	15 - 19	Crew	6'6"	--	415114-401747	415114	401747	Body
	15 - 19	Crew	6'6"	Gas	415114-401447	415114	401447	Rocker
	15 - 19	Crew	8'	--	415125-401747	415125	401747	Body
	15 - 19	Crew	8'	Gas	415125-401447	415125	401447	Rocker
	07 - 14	Crew	6'6"	Gas	415114-400717	415114	400717	Rocker
	07 - 14	Crew	8'	Gas	415125-400717	415125	400717	Rocker
	01 - 14	Crew	6'6"	--	415114-401117	415114	401117	Body
	01 - 14	Crew	8'	--	415125-401117	415125	401117	Body
	20 - 22	Ext	6'6"	--	415102-401449	415102	401449	Rocker
	20 - 22	Ext	8'	--	415114-401449	415114	401449	Rocker
	15 - 19	Ext	6'6"	--	415102-401747	415102	401747	Body
	15 - 19	Ext	8'	--	415114-401747	415114	401747	Body
	15 - 19	Ext	8'	Gas	415114-401447	415114	401447	Rocker
	07 - 14	Ext	6'6"	Gas	415102-400717	415102	400717	Rocker
	07 - 14	Ext	8'	Gas	415114-400717	415114	400717	Rocker
	01 - 14	Ext	6'6"	--	415102-401117	415102	401117	Body
	01 - 14	Ext	8'	--	415114-401117	415114	401117	Body
	20 - 22	Regular	8'	--	415088-401449	415088	401449	Rocker
	15 - 19	Regular	8'	--	415088-401747	415088	401747	Body
	15 - 19	Regular	8'	Gas	415088-401447	415088	401447	Rocker
	07 - 14	Regular	8'	Gas	415088-400717	415088	400717	Rocker
	01 - 14	Regular	8'	--	415088-401117	415088	401117	Body
Silverado 2500 HD Classic	07 - 07	Crew	6'6"	--	415114-401117	415114	401117	Body
	07 - 07	Crew	8'	--	415125-401117	415125	401117	Body
	07 - 07	Ext	6'6"	--	415102-401117	415102	401117	Body
	07 - 07	Ext	8'	--	415114-401117	415114	401117	Body
	07 - 07	Regular	8'	--	415088-401117	415088	401117	Body
Silverado 3500	01 - 06	Crew	6'6"	--	415114-401117	415114	401117	Body
	01 - 06	Crew	8'	--	415125-401117	415125	401117	Body
	01 - 06	Ext	6'6"	--	415102-401117	415102	401117	Body
	01 - 06	Ext	8'	--	415114-401117	415114	401117	Body
	01 - 06	Regular	8'	--	415088-401117	415088	401117	Body
Silverado 3500 Classic	07 - 07	Crew	6'6"	--	415114-401117	415114	401117	Body
	07 - 07	Crew	8'	--	415125-401117	415125	401117	Body
	07 - 07	Ext	6'6"	--	415102-401117	415102	401117	Body
	07 - 07	Ext	8'	--	415114-401117	415114	401117	Body
	07 - 07	Regular	8'	--	415088-401117	415088	401117	Body
Silverado 3500 HD	20 - 22	Crew	6'6"	--	415114-401449	415114	401449	Rocker
	20 - 22	Crew	8'	--	415125-401449	415125	401449	Rocker
	15 - 19	Crew	6'6"	--	415114-401747	415114	401747	Body
	15 - 19	Crew	6'6"	Gas	415114-401447	415114	401447	Rocker
	15 - 19	Crew	8'	--	415125-401747	415125	401747	Body
	15 - 19	Crew	8'	Gas	415125-401447	415125	401447	Rocker
	07 - 14	Crew	6'6"	--	415114-401117	415114	401117	Body
	07 - 14	Crew	6'6"	Gas	415114-400717	415114	400717	Rocker
	07 - 14	Crew	8'	--	415125-401117	415125	401117	Body
	07 - 14	Crew	8'	Gas	415125-400717	415125	400717	Rocker

See page 66 for cab length applications

* Continued while supplies last

Applications continued on the following page

Grip Step 7" Running Boards Wheel-to-Wheel

Make / Model	Years	Cab Length	Box Length	Fuel Type	Kit # (Boards and Brackets)	Boards Only #	Brackets Only #	Mount Type
Chevrolet (continued)								
Silverado 3500 HD	20 - 22	Ext	6'6"	--	415102-401449	415102	401449	Rocker
	20 - 22	Ext	8'	--	415114-401449	415114	401449	Rocker
	15 - 19	Ext	6'6"	--	415102-401747	415102	401747	Body
	15 - 19	Ext	8'	--	415114-401747	415114	401747	Body
	15 - 19	Ext	8'	Gas	415114-401447	415114	401447	Rocker
	07 - 14	Ext	6'6"	--	415102-401117	415102	401117	Body
	07 - 14	Ext	6'6"	Gas	415102-400717	415102	400717	Rocker
	07 - 14	Ext	8'	--	415114-401117	415114	401117	Body
	07 - 14	Ext	8'	Gas	415114-400717	415114	400717	Rocker
	20 - 22	Regular	8'	--	415088-401449	415088	401449	Rocker
	15 - 19	Regular	8'	--	415088-401747	415088	401747	Body
	15 - 19	Regular	8'	Gas	415088-401447	415088	401447	Rocker
	07 - 14	Regular	8'	--	415088-401117	415088	401117	Body
	07 - 14	Regular	8'	Gas	415088-400717	415088	400717	Rocker
Dodge								
Ram 1500	09 - 10	Crew	5'7"	--	415098-400939	415098	400939	Body
	09 - 10	Crew	5'7"	--	415098-400938	415098	400938	Rocker
	09 - 10	Crew	6'4"	--	415102-400939	415102	400939	Body
	09 - 10	Crew	6'4"	--	415102-400938	415102	400938	Rocker
	09 - 10	Ext	6'4"	--	415098-400939	415098	400939	Body
	09 - 10	Ext	6'4"	--	415098-400938	415098	400938	Rocker
	09 - 10	Regular	6'4"	--	415078-400939	415078	400939	Body
	09 - 10	Regular	6'4"	--	415078-400938	415078	400938	Rocker
	09 - 10	Regular	8'	--	415098-400939	415098	400939	Body
	09 - 10	Regular	8'	--	415098-400938	415098	400938	Rocker
Ford								
F-150	15 - 21	Crew	5'6"	--	415102-401530	415102	401530	Rocker
	15 - 21	Crew	6'6"	--	415114-401530	415114	401530	Rocker
	09 - 14	Crew	5'6"	--	415102-400929	415102	400929	Rocker
	15 - 21	Ext	5'6"	--	415088-401530	415088	401530	Rocker
	15 - 21	Ext	6'6"	--	415098-401530	415098	401530	Rocker
	15 - 21	Ext	8'	--	415114-401530	415114	401530	Rocker
	09 - 14	Ext	5'6"	--	415088-400929	415088	400929	Rocker
	09 - 14	Ext	6'6"	--	415098-400929	415098	400929	Rocker
	09 - 14	Ext	8'	--	415114-400929	415114	400929	Rocker
	15 - 21	Regular	6'6"	--	415078-401530	415078	401530	Rocker
	15 - 21	Regular	8'	--	415098-401530	415098	401530	Rocker
	09 - 14	Regular	6'6"	--	415078-400929	415078	400929	Rocker
	09 - 14	Regular	8'	--	415098-400929	415098	400929	Rocker
F-250 / F-350 Super Duty	17 - 22	Crew	6'9"	--	415114-401732	415114	401732	Rocker
	17 - 22	Crew	8'	--	415125-401732	415125	401732	Rocker
	08 - 16	Crew	6'9"	--	415114-400829	415114	400829	Rocker
	08 - 16	Crew	8'	--	415125-400829	415125	400829	Rocker
	17 - 22	Ext	6'9"	--	415098-401732	415098	401732	Rocker
	17 - 22	Ext	8'	--	415114-401732	415114	401732	Rocker
	08 - 16	Ext	6'9"	--	415098-400829	415098	400829	Rocker
	08 - 16	Ext	8'	--	415114-400829	415114	400829	Rocker
	17 - 22	Regular	8'	--	415098-401732	415098	401732	Rocker
	08 - 16	Regular	8'	--	415088-400829	415088	400829	Rocker
F-450 Super Duty	17 - 22	Crew	8'	--	415125-401732	415125	401732	Rocker
	08 - 16	Crew	8'	--	415125-400829	415125	400829	Rocker
	19 - 22	Regular	8'	--	415098-401732	415098	401732	Rocker

See page 66 for cab length applications

* Continued while supplies last

Applications continued on the following page

Grip Step 7" Running Boards Wheel-to-Wheel

Make / Model	Years	Cab Length	Box Length	Fuel Type	Kit # (Boards and Brackets)	Boards Only #	Brackets Only #	Mount Type
GMC								
Sierra 1500	19 - 21	Crew	5'9"	--	415102-401448	415102	401448	Rocker
	19 - 21	Crew	6'6"	--	415114-401448	415114	401448	Rocker
	14 - 18	Crew	5'9"	--	415102-401447	415102	401447	Rocker
	14 - 18	Crew	6'6"	--	415114-401447	415114	401447	Rocker
	07 - 13	Crew	5'9"	--	415102-400717	415102	400717	Rocker
	99 - 13	Crew	5'9"	--	415102-401117	415102	401117	Body
	14 - 18	Ext	6'6"	--	415102-401447	415102	401447	Rocker
	99 - 13	Ext	6'6"	--	415102-401117	415102	401117	Body
	14 - 18	Regular	6'6"	--	415078-401447	415078	401447	Rocker
	14 - 18	Regular	8'	--	415088-401447	415088	401447	Rocker
	07 - 13	Regular	6'6"	--	415078-400717	415078	400717	Rocker
	07 - 13	Regular	8'	--	415088-400717	415088	400717	Rocker
	99 - 13	Regular	6'6"	--	415078-401117	415078	401117	Body
	99 - 13	Regular	8'	--	415088-401117	415088	401117	Body
Sierra 1500 Classic	07 - 07	Crew	5'9"	--	415102-401117	415102	401117	Body
	07 - 07	Ext	6'6"	--	415102-401117	415102	401117	Body
	07 - 07	Regular	6'6"	--	415078-401117	415078	401117	Body
	07 - 07	Regular	8'	--	415088-401117	415088	401117	Body
Sierra 1500 Limited	19 - 19	Ext	6'6"	--	415102-401447	415102	401447	Rocker
Sierra 2500	99 - 04	Ext	6'6"	--	415102-401117	415102	401117	Body
	01 - 02	Ext	8'	--	415114-401117	415114	401117	Body
	99 - 04	Regular	8'	--	415088-401117	415088	401117	Body
Sierra 2500 HD	20 - 22	Crew	6'6"	--	415114-401449	415114	401449	Rocker
	20 - 22	Crew	8'	--	415125-401449	415125	401449	Rocker
	15 - 19	Crew	6'6"	--	415114-401747	415114	401747	Body
	15 - 19	Crew	6'6"	Gas	415114-401447	415114	401447	Rocker
	15 - 19	Crew	8'	--	415125-401747	415125	401747	Body
	15 - 19	Crew	8'	Gas	415125-401447	415125	401447	Rocker
	07 - 14	Crew	6'6"	Gas	415114-400717	415114	400717	Rocker
	07 - 14	Crew	8'	Gas	415125-400717	415125	400717	Rocker
	01 - 14	Crew	6'6"	--	415114-401117	415114	401117	Body
	01 - 14	Crew	8'	--	415125-401117	415125	401117	Body
	20 - 22	Ext	6'6"	--	415102-401449	415102	401449	Rocker
	20 - 22	Ext	8'	--	415114-401449	415114	401449	Rocker
	15 - 19	Ext	6'6"	--	415102-401747	415102	401747	Body
	15 - 19	Ext	8'	--	415114-401747	415114	401747	Body
	15 - 19	Ext	8'	Gas	415114-401447	415114	401447	Rocker
	07 - 14	Ext	6'6"	Gas	415102-400717	415102	400717	Rocker
	07 - 14	Ext	8'	Gas	415114-400717	415114	400717	Rocker
	01 - 14	Ext	6'6"	--	415102-401117	415102	401117	Body
	01 - 14	Ext	8'	--	415114-401117	415114	401117	Body
	20 - 22	Regular	8'	--	415088-401449	415088	401449	Rocker
	15 - 19	Regular	8'	--	415088-401747	415088	401747	Body
	15 - 19	Regular	8'	Gas	415088-401447	415088	401447	Rocker
	07 - 14	Regular	8'	Gas	415088-400717	415088	400717	Rocker
	01 - 14	Regular	8'	--	415088-401117	415088	401117	Body

See page 66 for cab length applications

* Continued while supplies last

Applications continued on the following page

Grip Step 7" Running Boards Wheel-to-Wheel

Make / Model	Years	Cab Length	Box Length	Fuel Type	Kit # (Boards and Brackets)	Boards Only #	Brackets Only #	Mount Type
GMC (continued)								
Sierra 2500 HD Classic	07 - 07	Crew	6'6"	--	415114-401117	415114	401117	Body
	07 - 07	Crew	8'	--	415125-401117	415125	401117	Body
	07 - 07	Ext	6'6"	--	415102-401117	415102	401117	Body
	07 - 07	Ext	8'	--	415114-401117	415114	401117	Body
	07 - 07	Regular	8'	--	415088-401117	415088	401117	Body
Sierra 3500	01 - 06	Crew	6'6"	--	415114-401117	415114	401117	Body
	01 - 06	Crew	8'	--	415125-401117	415125	401117	Body
	01 - 06	Ext	6'6"	--	415102-401117	415102	401117	Body
	01 - 06	Ext	8'	--	415114-401117	415114	401117	Body
	01 - 06	Regular	8'	--	415088-401117	415088	401117	Body
Sierra 3500 Classic	07 - 07	Crew	6'6"	--	415114-401117	415114	401117	Body
	07 - 07	Crew	8'	--	415125-401117	415125	401117	Body
	07 - 07	Ext	6'6"	--	415102-401117	415102	401117	Body
	07 - 07	Ext	8'	--	415114-401117	415114	401117	Body
	07 - 07	Regular	8'	--	415088-401117	415088	401117	Body
Sierra 3500 HD	20 - 22	Crew	6'6"	--	415114-401449	415114	401449	Rocker
	20 - 22	Crew	8'	--	415125-401449	415125	401449	Rocker
	15 - 19	Crew	6'6"	--	415114-401747	415114	401747	Body
	15 - 19	Crew	6'6"	Gas	415114-401447	415114	401447	Rocker
	15 - 19	Crew	8'	--	415125-401747	415125	401747	Body
	15 - 19	Crew	8'	Gas	415125-401447	415125	401447	Rocker
	07 - 14	Crew	6'6"	--	415114-401117	415114	401117	Body
	07 - 14	Crew	6'6"	Gas	415114-400717	415114	400717	Rocker
	07 - 14	Crew	8'	--	415125-401117	415125	401117	Body
	07 - 14	Crew	8'	Gas	415125-400717	415125	400717	Rocker
	20 - 22	Ext	6'6"	--	415102-401449	415102	401449	Rocker
	20 - 22	Ext	8'	--	415114-401449	415114	401449	Rocker
	15 - 19	Ext	6'6"	--	415102-401747	415102	401747	Body
	15 - 19	Ext	8'	--	415114-401747	415114	401747	Body
	15 - 19	Ext	8'	Gas	415114-401447	415114	401447	Rocker
	07 - 14	Ext	6'6"	--	415102-401117	415102	401117	Body
	07 - 14	Ext	6'6"	Gas	415102-400717	415102	400717	Rocker
	07 - 14	Ext	8'	--	415114-401117	415114	401117	Body
	07 - 14	Ext	8'	Gas	415114-400717	415114	400717	Rocker
	20 - 22	Regular	8'	--	415088-401449	415088	401449	Rocker
	15 - 19	Regular	8'	--	415088-401747	415088	401747	Body
	15 - 19	Regular	8'	Gas	415088-401447	415088	401447	Rocker
	07 - 14	Regular	8'	--	415088-401117	415088	401117	Body
	07 - 14	Regular	8'	Gas	415088-400717	415088	400717	Rocker

See page 66 for cab length applications

* Continued while supplies last

Applications continued on the following page

Grip Step 7" Running Boards Wheel-to-Wheel

Make / Model	Years	Cab Length	Box Length	Fuel Type	Kit # (Boards and Brackets)	Boards Only #	Brackets Only #	Mount Type
Ram								
1500	19 - 21	Crew	5'7"	--	415098-400940	415098	400940	Rocker
	19 - 21	Crew	6'4"	--	415102-400940	415102	400940	Rocker
	11 - 18	Crew	5'7"	--	415098-400939	415098	400939	Body
	11 - 18	Crew	5'7"	--	415098-400938	415098	400938	Rocker
	11 - 18	Crew	6'4"	--	415102-400939	415102	400939	Body
	11 - 18	Crew	6'4"	--	415102-400938	415102	400938	Rocker
	19 - 21	Ext	6'4"	--	415098-400940	415098	400940	Rocker
	11 - 18	Ext	6'4"	--	415098-400939	415098	400939	Body
	11 - 18	Ext	6'4"	--	415098-400938	415098	400938	Rocker
	11 - 18	Regular	6'4"	--	415078-400939	415078	400939	Body
	11 - 18	Regular	6'4"	--	415078-400938	415078	400938	Rocker
	11 - 18	Regular	8'	--	415098-400939	415098	400939	Body
	11 - 18	Regular	8'	--	415098-400938	415098	400938	Rocker
1500 Classic	19 - 21	Crew	5'7"	--	415098-400939	415098	400939	Body
	19 - 21	Crew	5'7"	--	415098-400938	415098	400938	Rocker
	19 - 21	Crew	6'4"	--	415102-400939	415102	400939	Body
	19 - 21	Crew	6'4"	--	415102-400938	415102	400938	Rocker
	19 - 21	Ext	6'4"	--	415098-400939	415098	400939	Body
	19 - 21	Ext	6'4"	--	415098-400938	415098	400938	Rocker
	19 - 21	Regular	6'4"	--	415078-400939	415078	400939	Body
	19 - 21	Regular	6'4"	--	415078-400938	415078	400938	Rocker
	19 - 21	Regular	8'	--	415098-400939	415098	400939	Body
	19 - 21	Regular	8'	--	415098-400938	415098	400938	Rocker
2500	14 - 21	Crew	6'4"	--	415102-401439	415102	401439	Body
	14 - 21	Crew	6'4"	--	415102-401438	415102	401438	Rocker
	14 - 21	Crew	8'	--	415125-401439	415125	401439	Body
	14 - 21	Crew	8'	--	415125-401438	415125	401438	Rocker
	14 - 21	Mega	6'4"	--	415114-401439	415114	401439	Body
	14 - 21	Mega	6'4"	--	415114-401438	415114	401438	Rocker
	14 - 21	Regular	8'	--	415098-401439	415098	401439	Body
	14 - 21	Regular	8'	--	415098-401438	415098	401438	Rocker
3500	13 - 21	Crew	6'4"	--	415102-401339	415102	401339	Body
	13 - 21	Crew	6'4"	--	415102-401338	415102	401338	Rocker
	13 - 21	Crew	8'	--	415125-401339	415125	401339	Body
	13 - 21	Crew	8'	--	415125-401338	415125	401338	Rocker
	13 - 21	Mega	6'4"	--	415114-401339	415114	401339	Body
	13 - 21	Mega	6'4"	--	415114-401338	415114	401338	Rocker
	13 - 21	Regular	8'	--	415098-401339	415098	401339	Body
	13 - 21	Regular	8'	--	415098-401338	415098	401338	Rocker
Toyota								
Tundra	07 - 21	CrewMax	5'6"	--	415102-400757	415102	400757	Rocker
	07 - 21	Crew	6'6"	--	415102-400757	415102	400757	Rocker
	07 - 21	Crew	8'	--	415114-400757	415114	400757	Rocker
	07 - 17	Regular	6'6"	--	415078-400757	415078	400757	Rocker
	07 - 17	Regular	8'	--	415102-400757	415102	400757	Rocker

See page 66 for cab length applications

* Continued while supplies last

Scan for current applications or visit luvernetruck.com

See page 82 for wheel-to-wheel

REGAL 7™ APPLICATION GUIDE

Regal 7 Oval Side Steps

Make / Model	Body Style	Years	Cab Length	Fuel Type	Kits (Steps and Brackets)		Steps Only		Brackets Only #	Mount Type
					Polished #	Black #	Polish #	Black #		
Chevrolet										
Avalanche	--	07 - 13	--	--	477088-400713	277088-400713	477088	277088	400713	Rocker
Silverado 1500	--	19 - 21	Crew	--	477088-401445	277088-401445	477088	277088	401445	Rocker
		14 - 18	Crew	--	477088-401443	277088-401443	477088	277088	401443	Rocker
		07 - 13	Crew	--	477088-400713	277088-400713	477088	277088	400713	Rocker
		04 - 13	Crew	--	477088-401113	277088-401113	477088	277088	401113	Body
		19 - 21	Ext	--	477078-401445	277078-401445	477078	277078	401445	Rocker
		14 - 18	Ext	--	477078-401443	277078-401443	477078	277078	401443	Rocker
		07 - 13	Ext	--	477078-400713	277078-400713	477078	277078	400713	Rocker
		99 - 13	Ext	--	477078-401113	277078-401113	477078	277078	401113	Body
		14 - 18	Regular	--	477054-401441	--	477054	--	401441	Rocker
		07 - 13	Regular	--	477054-400711	--	477054	--	400711	Rocker
		99 - 13	Regular	--	477054-401111	--	477054	--	401111	Body
Silverado 1500 Classic	--	07 - 07	Crew	--	477088-401113	277088-401113	477088	277088	401113	Body
		07 - 07	Ext	--	477078-401113	277078-401113	477078	277078	401113	Body
		07 - 07	Regular	--	477054-401111	--	477054	--	401111	Body
Silverado 1500 HD	--	03 - 06	Crew	--	477088-401113	277088-401113	477088	277088	401113	Body
Silverado 1500 HD Classic	--	07 - 07	Crew	--	477088-401113	277088-401113	477088	277088	401113	Body
Silverado 1500 LD	--	19 - 19	Ext	--	477078-401443	277078-401443	477078	277078	401443	Rocker
Silverado 2500	--	99 - 04	Crew	--	477088-401113	277088-401113	477088	277088	401113	Body
		99 - 04	Ext	--	477078-401113	277078-401113	477078	277078	401113	Body
		99 - 04	Regular	--	477054-401111	--	477054	--	401111	Body

See page 82 for wheel-to-wheel applications

* Continued while supplies last

Applications continued on the following page

Regal 7 Oval Side Steps

Make / Model	Body Style	Years	Cab Length	Fuel Type	Kits (Steps and Brackets) Polished #	Kits (Steps and Brackets) Black #	Steps Only Polish #	Steps Only Black #	Brackets Only #	Mount Type
Chevrolet (continued)										
Silverado 2500 HD	--	20 - 22	Crew	--	477088-401445	277088-401445	477088	277088	401445	Rocker
		15 - 19	Crew	--	477088-401743	277088-401743	477088	277088	401743	Body
		15 - 18	Crew	Gas	477088-401443	277088-401443	477088	277088	401443	Rocker
		07 - 14	Crew	Gas	477088-400713	277088-400713	477088	277088	400713	Rocker
		01 - 14	Crew	--	477088-401113	277088-401113	477088	277088	401113	Body
		20 - 22	Ext	--	477078-401445	277078-401445	477078	277078	401445	Rocker
		15 - 19	Ext	--	477078-401743	277078-401743	477078	277078	401743	Body
		15 - 18	Ext	Gas	477078-401443	277078-401443	477078	277078	401443	Rocker
		07 - 14	Ext	Gas	477078-400713	277078-400713	477078	277078	400713	Rocker
		01 - 14	Ext	--	477078-401113	277078-401113	477078	277078	401113	Body
		15 - 18	Regular	Gas	477054-401441	--	477054	--	401441	Rocker
		15 - 17	Regular	--	477054-401741	--	477054	--	401741	Body
		07 - 14	Regular	Gas	477054-400711	--	477054	--	400711	Rocker
		01 - 14	Regular	--	477054-401111	--	477054	--	401111	Body
Silverado 2500 HD Classic	--	07 - 07	Crew	--	477088-401113	277088-401113	477088	277088	401113	Body
		07 - 07	Ext	--	477078-401113	277078-401113	477078	277078	401113	Body
		07 - 07	Regular	--	477054-401111	--	477054	--	401111	Body
Silverado 3500	--	01 - 06	Crew	--	477088-401113	277088-401113	477088	277088	401113	Body
		01 - 06	Ext	--	477078-401113	277078-401113	477078	277078	401113	Body
		01 - 06	Regular	--	477054-401111	--	477054	--	401111	Body
Silverado 3500 Classic	--	07 - 07	Crew	--	477088-401113	277088-401113	477088	277088	401113	Body
		07 - 07	Ext	--	477078-401113	277078-401113	477078	277078	401113	Body
		07 - 07	Regular	--	477054-401111	--	477054	--	401111	Body
Silverado 3500 HD	--	20 - 22	Crew	--	477088-401445	277088-401445	477088	277088	401445	Rocker
		15 - 19	Crew	--	477088-401743	277088-401743	477088	277088	401743	Body
		15 - 18	Crew	Gas	477088-401443	277088-401443	477088	277088	401443	Rocker
		07 - 14	Crew	--	477088-401113	277088-401113	477088	277088	401113	Body
		07 - 14	Crew	Gas	477088-400713	277088-400713	477088	277088	400713	Rocker
		20 - 22	Ext	--	477078-401445	277078-401445	477078	277078	401445	Rocker
		15 - 19	Ext	--	477078-401743	277078-401743	477078	277078	401743	Body
		15 - 18	Ext	Gas	477078-401443	277078-401443	477078	277078	401443	Rocker
		07 - 14	Ext	--	477078-401113	277078-401113	477078	277078	401113	Body
		07 - 14	Ext	Gas	477078-400713	277078-400713	477078	277078	400713	Rocker
		15 - 18	Regular	Gas	477054-401441	--	477054	--	401441	Rocker
		15 - 17	Regular	--	477054-401741	--	477054	--	401741	Body
		07 - 14	Regular	--	477054-401111	--	477054	--	401111	Body
		07 - 14	Regular	Gas	477054-400711	--	477054	--	400711	Rocker
Suburban	--	15 - 20	--	--	477088-400713	277088-400713	477088	277088	400713	Rocker
Suburban 1500	--	07 - 14	--	--	477088-400713	277088-400713	477088	277088	400713	Rocker
Suburban 2500	--	07 - 13	--	--	477088-400713	277088-400713	477088	277088	400713	Rocker
Tahoe	--	07 - 20	--	--	477078-400713	277078-400713	477078	277078	400713	Rocker
Dodge										
Ram 1500	--	09 - 10	Crew	--	477088-401232	277088-401232	477088	277088	401232	Body
		09 - 10	Crew	--	477088-401632	277088-401632	477088	277088	401632	Rocker
		09 - 10	Ext	--	477078-401232	277078-401232	477078	277078	401232	Body
		09 - 10	Ext	--	477078-401632	277078-401632	477078	277078	401632	Rocker
		09 - 10	Regular	--	477060-401231	--	477060	--	401231	Body
		09 - 10	Regular	--	477060-401631	--	477060	--	401631	Rocker

See page 82 for wheel-to-wheel applications

* Continued while supplies last

Applications continued on the following page

LIPPERT

Regal 7 Oval Side Steps

Make / Model	Body Style	Years	Cab Length	Fuel Type	Kits (Steps and Brackets) Polished #	Kits (Steps and Brackets) Black #	Steps Only Polish #	Steps Only Black #	Brackets Only #	Mount Type
Ford										
F-150	--	15 - 21	Crew	--	477088-401523	277088-401523	477088	277088	401523	Rocker
		04 - 14	Crew	--	477088-400922	277088-400922	477088	277088	400922	Rocker
		15 - 21	Ext	--	477078-401523	277078-401523	477078	277078	401523	Rocker
		04 - 14	Ext	--	477078-400922	277078-400922	477078	277078	400922	Rocker
		15 - 21	Regular	--	477060-401521	--	477060	--	401521	Rocker
		04 - 14	Regular	--	477060-400921	--	477060	--	400921	Rocker
F-250 Super Duty	--	17 - 22	Crew	--	477088-401731	277088-401723	477088	277088	401731	Rocker
		99 - 16	Crew	--	477088-409922	277088-409922	477088	277088	409922	Rocker
		17 - 22	Regular	--	477060-401730	--	477060	--	401730	Rocker
		99 - 16	Regular	--	477054-409921	--	477054	--	409921	Rocker
		17 - 22	Ext	--	477078-401723	277078-401723	477078	277078	401723	Rocker
		99 - 16	Ext	--	477078-409922	277078-409922	477078	277078	409922	Rocker
F-350 Super Duty	--	17 - 22	Crew	--	477088-401731	277088-401723	477088	277088	401731	Rocker
		99 - 16	Crew	--	477088-409922	277088-409922	477088	277088	409922	Rocker
		17 - 22	Regular	--	477060-401730	--	477060	--	401730	Rocker
		99 - 16	Regular	--	477054-409921	--	477054	--	409921	Rocker
		17 - 22	Ext	--	477078-401723	277078-401723	477078	277078	401723	Rocker
		99 - 16	Ext	--	477078-409922	277078-409922	477078	277078	409922	Rocker
F-450 Super Duty	--	17 - 22	Crew	--	477088-401731	--	477088	--	401731	Rocker
		17 - 22	Crew	--	477088-401723	277088-401723	477088	277088	401723	Rocker
		99 - 16	Crew	--	477088-409922	277088-409922	477088	277088	409922	Rocker
		17 - 22	Ext	--	477078-401723	277078-401723	477078	277078	401723	Rocker
	Chas.	99 - 16	Ext	--	477078-409922	277078-409922	477078	277078	409922	Rocker
		17 - 22	Regular	--	477060-401721	--	477060	--	401721	Rocker
	--	17 - 22	Regular	--	477060-401730	--	477060	--	401730	Rocker
	Chas.	99 - 16	Regular	--	477054-409921	--	477054	--	409921	Rocker
F-550 Super Duty	Chas.	17 - 22	Crew	--	477088-401731	277088-401723	477088	277088	401731	Rocker
		99 - 16	Crew	--	477088-409922	277088-409922	477088	277088	409922	Rocker
		17 - 22	Regular	--	477060-401730	--	477060	--	401730	Rocker
		99 - 16	Regular	--	477054-409921	--	477054	--	409921	Rocker
		17 - 22	Ext	--	477078-401723	277078-401723	477078	277078	401723	Rocker
		99 - 16	Ext	--	477078-409922	277078-409922	477078	277078	409922	Rocker
GMC										
Sierra 1500	--	19 - 21	Crew	--	477088-401445	277088-401445	477088	277088	401445	Rocker
		14 - 18	Crew	--	477088-401443	277088-401443	477088	277088	401443	Rocker
		07 - 13	Crew	--	477088-400713	277088-400713	477088	277088	400713	Rocker
		04 - 13	Crew	--	477088-401113	277088-401113	477088	277088	401113	Body
		19 - 21	Ext	--	477078-401445	277078-401445	477078	277078	401445	Rocker
		14 - 18	Ext	--	477078-401443	277078-401443	477078	277078	401443	Rocker
		07 - 13	Ext	--	477078-400713	277078-400713	477078	277078	400713	Rocker
		99 - 13	Ext	--	477078-401113	277078-401113	477078	277078	401113	Body
		14 - 18	Regular	--	477054-401441	--	477054	--	401441	Rocker
		07 - 13	Regular	--	477054-400711	--	477054	--	400711	Rocker
		99 - 13	Regular	--	477054-401111	--	477054	--	401111	Body
Sierra 1500 Classic	--	07 - 07	Crew	--	477088-401113	277088-401113	477088	277088	401113	Body
		07 - 07	Ext	--	477078-401113	277078-401113	477078	277078	401113	Body
		07 - 07	Regular	--	477054-401111	--	477054	--	401111	Body
Sierra 1500 HD	--	03 - 06	Crew	--	477088-401113	277088-401113	477088	277088	401113	Body

See page 82 for wheel-to-wheel applications

* Continued while supplies last

Applications continued on the following page

Regal 7 Oval Side Steps

Make / Model	Body Style	Years	Cab Length	Fuel Type	Kits (Steps and Brackets)		Steps Only		Brackets Only #	Mount Type
					Polished #	Black #	Polish #	Black #		
GMC (continued)										
Sierra 1500 HD Classic	--	07 - 07	Crew	--	477088-401113	277088-401113	477088	277088	401113	Body
Sierra 1500 Limited	--	19 - 19	Ext	--	477078-401443	277078-401443	477078	277078	401443	Rocker
Sierra 2500	--	99 - 04	Crew	--	477088-401113	277088-401113	477088	277088	401113	Body
		99 - 04	Ext	--	477078-401113	277078-401113	477078	277078	401113	Body
		99 - 04	Regular	--	477054-401111	--	477054	--	401111	Body
Sierra 2500 HD	--	20 - 22	Crew	--	477088-401445	277088-401445	477088	277088	401445	Rocker
		15 - 19	Crew	--	477088-401743	277088-401743	477088	277088	401743	Body
		15 - 18	Crew	Gas	477088-401443	277088-401443	477088	277088	401443	Rocker
		07 - 14	Crew	Gas	477088-400713	277088-400713	477088	277088	400713	Rocker
		01 - 14	Crew	--	477088-401113	277088-401113	477088	277088	401113	Body
		20 - 22	Ext	--	477078-401445	277078-401445	477078	277078	401445	Rocker
		15 - 19	Ext	--	477078-401743	277078-401743	477078	277078	401743	Body
		15 - 18	Ext	Gas	477078-401443	277078-401443	477078	277078	401443	Rocker
		07 - 14	Ext	Gas	477078-400713	277078-400713	477078	277078	400713	Rocker
		01 - 14	Ext	--	477078-401113	277078-401113	477078	277078	401113	Body
		15 - 18	Regular	Gas	477054-401441	--	477054	--	401441	Rocker
		15 - 17	Regular	--	477054-401741	--	477054	--	401741	Body
		07 - 14	Regular	Gas	477054-400711	--	477054	--	400711	Rocker
		01 - 14	Regular	--	477054-401111	--	477054	--	401111	Body
Sierra 2500 HD Classic	--	07 - 07	Crew	--	477088-401113	277088-401113	477088	277088	401113	Body
		07 - 07	Ext	--	477078-401113	277078-401113	477078	277078	401113	Body
		07 - 07	Regular	--	477054-401111	--	477054	--	401111	Body
Sierra 3500	--	01 - 06	Crew	--	477088-401113	277088-401113	477088	277088	401113	Body
		01 - 06	Ext	--	477078-401113	277078-401113	477078	277078	401113	Body
		01 - 06	Regular	--	477054-401111	--	477054	--	401111	Body
Sierra 3500 Classic	--	07 - 07	Crew	--	477088-401113	277088-401113	477088	277088	401113	Body
		07 - 07	Ext	--	477078-401113	277078-401113	477078	277078	401113	Body
		07 - 07	Regular	--	477054-401111	--	477054	--	401111	Body
Sierra 3500 HD	--	20 - 22	Crew	--	477088-401445	277088-401445	477088	277088	401445	Rocker
		15 - 19	Crew	--	477088-401743	277088-401743	477088	277088	401743	Body
		15 - 18	Crew	Gas	477088-401443	277088-401443	477088	277088	401443	Rocker
		07 - 14	Crew	--	477088-401113	277088-401113	477088	277088	401113	Body
		07 - 14	Crew	Gas	477088-400713	277088-400713	477088	277088	400713	Rocker
		20 - 22	Ext	--	477078-401445	277078-401445	477078	277078	401445	Rocker
		15 - 19	Ext	--	477078-401743	277078-401743	477078	277078	401743	Body
		15 - 18	Ext	Gas	477078-401443	277078-401443	477078	277078	401443	Rocker
		07 - 14	Ext	--	477078-401113	277078-401113	477078	277078	401113	Body
		07 - 14	Ext	Gas	477078-400713	277078-400713	477078	277078	400713	Rocker
		15 - 18	Regular	Gas	477054-401441	--	477054	--	401441	Rocker
		15 - 17	Regular	--	477054-401741	--	477054	--	401741	Body
		07 - 14	Regular	--	477054-401111	--	477054	--	401111	Body
		07 - 14	Regular	Gas	477054-400711	--	477054	--	400711	Rocker
Yukon	--	07 - 20	--	--	477078-400713	277078-400713	477078	277078	400713	Rocker
Yukon XL	--	15 - 20	--	--	477088-400713	277088-400713	477088	277088	400713	Rocker
Yukon XL 1500	--	07 - 14	--	--	477088-400713	277088-400713	477088	277088	400713	Rocker
Yukon XL 2500	--	07 - 13	--	--	477088-400713	277088-400713	477088	277088	400713	Rocker

See page 82 for wheel-to-wheel applications

* Continued while supplies last

Applications continued on the following page

Regal 7 Oval Side Steps

Make / Model	Body Style	Years	Cab Length	Fuel Type	Kits (Steps and Brackets)		Steps Only		Brackets Only #	Mount Type
					Polished #	Black #	Polish #	Black #		
Lincoln										
Mark LT	--	06 - 08	Crew	--	477088-400922	277088-400922	477088	277088	400922	Rocker
Ram										
1500	--	19 - 21	Crew	--	477088-401633	277088-401633	477088	277088	401633	Rocker
		11 - 18	Crew	--	477088-401232	277088-401232	477088	277088	401232	Body
		11 - 18	Crew	--	477088-401632	277088-401632	477088	277088	401632	Rocker
		19 - 21	Ext	--	477078-401633	277078-401633	477078	277078	401633	Rocker
		11 - 18	Ext	--	477078-401232	277078-401232	477078	277078	401232	Body
		11 - 18	Ext	--	477078-401632	277078-401632	477078	277078	401632	Rocker
		11 - 18	Regular	--	477060-401231	--	477060	--	401231	Body
		11 - 18	Regular	--	477060-401631	--	477060	--	401631	Rocker
1500 Classic	--	19 - 21	Crew	--	477088-401232	277088-401232	477088	277088	401232	Body
		19 - 21	Crew	--	477088-401632	277088-401632	477088	277088	401632	Rocker
		19 - 21	Ext	--	477078-401232	277078-401232	477078	277078	401232	Body
		19 - 21	Ext	--	477078-401632	277078-401632	477078	277078	401632	Rocker
		19 - 21	Regular	--	477060-401231	--	477060	--	401231	Body
		19 - 21	Regular	--	477060-401631	--	477060	--	401631	Rocker
2500	--	11 - 21	Crew	--	477088-401232	277088-401232	477088	277088	401232	Body
		11 - 21	Crew	--	477088-401632	277088-401632	477088	277088	401632	Rocker
		11 - 21	Regular	--	477060-401231	--	477060	--	401231	Body
		11 - 21	Regular	--	477060-401631	--	477060	--	401631	Rocker
3500	--	11 - 21	Crew	--	477088-401232	277088-401232	477088	277088	401232	Body
		11 - 21	Crew	--	477088-401632	277088-401632	477088	277088	401632	Rocker
		11 - 21	Regular	--	477060-401231	--	477060	--	401231	Body
		11 - 21	Regular	--	477060-401631	--	477060	--	401631	Rocker
4500	Chas.	11 - 21	Crew	--	477088-401632	277088-401632	477088	277088	401632	Rocker
		11 - 21	Regular	--	477060-401631	--	477060	--	401631	Rocker
5500	Chas.	11 - 21	Crew	--	477088-401632	277088-401632	477088	277088	401632	Rocker
		11 - 21	Regular	--	477060-401631	--	477060	--	401631	Rocker
Toyota										
Tundra	--	07 - 21	CrewMax	--	477088-400752	277088-400752	477088	277088	400752	Rocker
		07 - 21	Crew	--	477078-400752	277078-400752	477078	277078	400752	Rocker

See page 82 for wheel-to-wheel applications

* Continued while supplies last

Scan for current applications or visit luvernetruck.com

See page 77 for cab length

REGAL 7™ WHEEL-TO-WHEEL APPLICATION GUIDE

Regal 7 Oval Side Steps Wheel-to-Wheel

Make / Model	Body Style	Years	Cab Length	Box Length	Fuel Type	Foot Notes	Kits (Steps and Brackets) Polished #	Steps Only Step #	Brackets Only #	Mount Type
Chevrolet										
Silverado 1500	--	19 - 21	Crew	5'9"	--	--	477102-401445	477102	401445	Rocker
		19 - 21	Crew	6'6"	--	--	477114-401448	477114	401448	Rocker
		14 - 18	Crew	5'9"	--	--	477102-401447	477102	401447	Rocker
		14 - 18	Crew	6'6"	--	1	477108-401447	477108	401447	Rocker
		14 - 18	Crew	6'6"	--	2	477114-401447	477114	401447	Rocker
		07 - 13	Crew	5'9"	--	--	477102-400717	477102	400717	Rocker
		04 - 13	Crew	5'9"	--	--	477102-401117	477102	401117	Body
		14 - 18	Ext	6'6"	--	--	477101-401447	477101	401447	Rocker
		07 - 13	Ext	6'6"	--	--	477101-400717	477101	400717	Rocker
		07 - 13	Ext	8'	--	--	477113-400717	477113	400717	Rocker
		99 - 13	Ext	6'6"	--	--	477101-401117	477101	401117	Body
		99 - 13	Ext	8'	--	--	477113-401117	477113	401117	Body
		14 - 18	Regular	8'	--	--	477093-401447	477093	401447	Rocker
		07 - 13	Regular	8'	--	--	477093-400717	477093	400717	Rocker
		99 - 13	Regular	8'	--	--	477093-401117	477093	401117	Body
Silverado 1500 Classic	--	07 - 07	Crew	5'9"	--	--	477102-401117	477102	401117	Body
		07 - 07	Ext	6'6"	--	--	477101-401117	477101	401117	Body
		07 - 07	Ext	8'	--	--	477113-401117	477113	401117	Body
		07 - 07	Regular	8'	--	--	477093-401117	477093	401117	Body
Silverado 1500 HD	--	03 - 06	Crew	6'6"	--	--	477114-401117	477114	401117	Body
Silverado 1500 HD Classic	--	07 - 07	Crew	6'6"	--	--	477114-401117	477114	401117	Body
Silverado 1500 LD	--	19 - 19	Ext	6'6"	--	--	477101-401447	477101	401447	Rocker
Silverado 2500	--	99 - 04	Crew	6'6"	--	--	477114-401117	477114	401117	Body
		99 - 04	Crew	8'	--	--	477125-401117	477125	401117	Body
		99 - 04	Ext	6'6"	--	--	477101-401117	477101	401117	Body
		99 - 04	Ext	8'	--	--	477113-401117	477113	401117	Body
		99 - 04	Regular	8'	--	--	477093-401117	477093	401117	Body

1. With factory flaps 2. Without factory flaps 3. Excluding 2500 2WD 4. Excluding 3500 2WD

See page 77 for cab length applications * Continued while supplies last **Applications continued on the following page**

Regal 7 Oval Side Steps Wheel-to-Wheel

Make / Model	Body Style	Years	Cab Length	Box Length	Fuel Type	Foot Notes	Kits (Steps and Brackets) Polished #	Steps Only Step #	Brackets Only #	Mount Type
Chevrolet (continued)										
Silverado 2500 HD	--	20 - 22	Crew	6'6"	--	--	477114-401449	477114	401449	Rocker
		20 - 22	Crew	8'	--	--	477125-401449	477125	401449	Rocker
		15 - 19	Crew	6'6"	--	1	477108-401747	477108	401747	Body
		15 - 19	Crew	6'6"	--	2	477114-401747	477114	401747	Body
		15 - 19	Crew	6'6"	Gas	1	477108-401447	477108	401447	Rocker
		15 - 19	Crew	6'6"	Gas	2	477114-401447	477114	401447	Rocker
		15 - 19	Crew	8'	--	--	477125-401747	477125	401747	Body
		15 - 19	Crew	8'	Gas	--	477125-401447	477125	401447	Rocker
		07 - 14	Crew	6'6"	Gas	--	477114-400717	477114	400717	Rocker
		07 - 14	Crew	8'	Gas	--	477125-400717	477125	400717	Rocker
		01 - 14	Crew	6'6"	--	--	477114-401117	477114	401117	Body
		01 - 14	Crew	8'	--	--	477125-401117	477125	401117	Body
		20 - 22	Ext	6'6"	--	--	477101-401449	477101	401449	Rocker
		20 - 22	Ext	8'	--	--	477113-401449	477113	401449	Rocker
		15 - 19	Ext	6'6"	--	--	477101-401747	477101	401747	Body
		15 - 19	Ext	6'6"	Gas	--	477101-401447	477101	401447	Rocker
		15 - 19	Ext	8'	--	--	477113-401747	477113	401747	Body
		15 - 19	Ext	8'	Gas	--	477113-401447	477113	401447	Rocker
		07 - 14	Ext	6'6"	Gas	--	477101-400717	477101	400717	Rocker
		07 - 14	Ext	8'	Gas	--	477113-400717	477113	400717	Rocker
		01 - 14	Ext	6'6"	--	--	477101-401117	477101	401117	Body
		01 - 14	Ext	8'	--	--	477113-401117	477113	401117	Body
		20 - 22	Regular	8'	--	--	477093-401449	477093	401449	Rocker
		15 - 19	Regular	8'	--	--	477093-401747	477093	401747	Body
		15 - 19	Regular	8'	Gas	--	477093-401447	477093	401447	Rocker
		07 - 14	Regular	8'	Gas	--	477093-400717	477093	400717	Rocker
		01 - 14	Regular	8'	--	--	477093-401117	477093	401117	Body
Silverado 2500 HD Classic	--	07 - 07	Crew	6'6"	--	--	477114-401117	477114	401117	Body
		07 - 07	Crew	8'	--	--	477125-401117	477125	401117	Body
		07 - 07	Ext	6'6"	--	--	477101-401117	477101	401117	Body
		07 - 07	Ext	8'	--	--	477113-401117	477113	401117	Body
		07 - 07	Regular	8'	--	--	477093-401117	477093	401117	Body
Silverado 3500	--	01 - 06	Crew	8'	--	--	477125-401117	477125	401117	Body
		01 - 06	Ext	6'6"	--	--	477101-401117	477101	401117	Body
		01 - 06	Ext	8'	--	--	477113-401117	477113	401117	Body
		01 - 06	Regular	8'	--	--	477093-401117	477093	401117	Body
Silverado 3500 Classic	--	07 - 07	Crew	8'	--	--	477125-401117	477125	401117	Body
		07 - 07	Ext	6'6"	--	--	477101-401117	477101	401117	Body
		07 - 07	Ext	8'	--	--	477113-401117	477113	401117	Body
		07 - 07	Regular	8'	--	--	477093-401117	477093	401117	Body
Silverado 3500 HD (continued on following page)	--	20 - 22	Crew	6'6"	--	--	477114-401449	477114	401449	Rocker
		20 - 22	Crew	8'	--	--	477125-401449	477125	401449	Rocker
		15 - 19	Crew	6'6"	--	1	477108-401747	477108	401747	Body
		15 - 19	Crew	6'6"	--	2	477114-401747	477114	401747	Body
		15 - 19	Crew	6'6"	Gas	1	477108-401447	477108	401447	Rocker
		15 - 19	Crew	6'6"	Gas	2	477114-401447	477114	401447	Rocker
		15 - 19	Crew	8'	--	--	477125-401747	477125	401747	Body
		15 - 19	Crew	8'	Gas	--	477125-401447	477125	401447	Rocker
		07 - 14	Crew	6'6"	--	--	477114-401117	477114	401117	Body
		07 - 14	Crew	6'6"	Gas	--	477114-400717	477114	400717	Rocker
		07 - 14	Crew	8'	--	--	477125-401117	477125	401117	Body
		07 - 14	Crew	8'	Gas	--	477125-400717	477125	400717	Rocker

1. With factory flaps 2. Without factory flaps 3. Excluding 2500 2WD 4. Excluding 3500 2WD

See page 77 for cab length applications * Continued while supplies last **Applications continued on the following page**

Regal 7 Oval Side Steps Wheel-to-Wheel

Make / Model	Body Style	Years	Cab Length	Box Length	Fuel Type	Foot Notes	Kits (Steps and Brackets) Polished #	Steps Only Step #	Brackets Only #	Mount Type
Chevrolet (continued)										
Silverado 3500 HD	--	20 - 22	Ext	6'6"	--	--	477101-401449	477101	401449	Rocker
		20 - 22	Ext	8'	--	--	477113-401449	477113	401449	Rocker
		15 - 19	Ext	6'6"	--	--	477101-401747	477101	401747	Body
		15 - 19	Ext	6'6"	Gas	--	477101-401447	477101	401447	Rocker
		15 - 19	Ext	8'	--	--	477113-401747	477113	401747	Body
		15 - 19	Ext	8'	Gas	--	477113-401447	477113	401447	Rocker
		07 - 14	Ext	6'6"	--	--	477101-401117	477101	401117	Body
		07 - 14	Ext	6'6"	Gas	--	477101-400717	477101	400717	Rocker
		07 - 14	Ext	8'	--	--	477113-401117	477113	401117	Body
		07 - 14	Ext	8'	Gas	--	477113-400717	477113	400717	Rocker
		20 - 22	Regular	8'	--	--	477093-401449	477093	401449	Rocker
		15 - 19	Regular	8'	--	--	477093-401747	477093	401747	Body
		15 - 19	Regular	8'	Gas	--	477093-401447	477093	401447	Rocker
		07 - 14	Regular	8'	--	--	477093-401117	477093	401117	Body
		07 - 14	Regular	8'	Gas	--	477093-400717	477093	400717	Rocker
Dodge										
Ram 1500	--	09 - 10	Crew	6'4"	--	--	477102-400939	477102	400939	Body
		09 - 10	Crew	6'4"	--	--	477102-400938	477102	400938	Rocker
		09 - 10	Regular	8'	--	--	477093-400939	477093	400939	Body
		09 - 10	Regular	8'	--	--	477093-400938	477093	400938	Rocker
Ford										
F-150	--	15 - 21	Crew	5'6"	--	--	477102-401530	477102	401530	Rocker
		15 - 21	Crew	6'6"	--	--	477108-401530	477108	401530	Rocker
		09 - 14	Crew	5'6"	--	--	477102-400929	477102	400929	Rocker
		09 - 14	Crew	6'6"	--	--	477108-400929	477108	400929	Rocker
		15 - 21	Ext	6'6"	--	--	477101-401530	477101	401530	Rocker
		15 - 21	Ext	8'	--	--	477113-401530	477113	401530	Rocker
		09 - 14	Ext	6'6"	--	--	477101-400929	477101	400929	Rocker
		09 - 14	Ext	8'	--	--	477113-400929	477113	400929	Rocker
		15 - 21	Regular	8'	--	--	477093-401530	477093	401530	Rocker
		09 - 14	Regular	8'	--	--	477093-400929	477093	400929	Rocker
F-250 / F-350 Super Duty	--	17 - 22	Crew	6'9"	--	--	477108-401732	477108	401732	Rocker
		17 - 22	Crew	8'	--	--	477125-401732	477125	401732	Rocker
		08 - 16	Crew	6'9"	--	--	477114-400829	477114	400829	Rocker
		08 - 16	Crew	8'	--	--	477125-400829	477125	400829	Rocker
		17 - 22	Ext	6'9"	--	--	477101-401732	477101	401732	Rocker
		17 - 22	Ext	8'	--	--	477113-401732	477113	401732	Rocker
		08 - 16	Ext	8'	--	--	477113-400829	477113	400829	Rocker
		17 - 22	Regular	8'	--	--	477093-401732	477093	401732	Rocker
		08 - 16	Regular	8'	--	--	477093-400829	477093	400829	Rocker
F-450 Super Duty	Regular	17 - 22	Crew	8'	--	--	477125-401732	477125	401732	Rocker
		08 - 16	Crew	8'	--	--	477125-400829	477125	400829	Rocker

1. With factory flaps 2. Without factory flaps 3. Excluding 2500 2WD 4. Excluding 3500 2WD

See page 77 for cab length applications * Continued while supplies last **Applications continued on the following page**

Regal 7 Oval Side Steps Wheel-to-Wheel

Make / Model	Body Style	Years	Cab Length	Box Length	Fuel Type	Foot Notes	Kits (Steps and Brackets) Polished #	Steps Only Step #	Brackets Only #	Mount Type
GMC										
Sierra 1500	--	19 - 21	Crew	5'9"	--	--	477102-401445	477102	401445	Rocker
		19 - 21	Crew	6'6"	--	--	477114-401448	477114	401448	Rocker
		14 - 18	Crew	5'9"	--	--	477102-401447	477102	401447	Rocker
		14 - 18	Crew	6'6"	--	1	477108-401447	477108	401447	Rocker
		14 - 18	Crew	6'6"	--	2	477114-401447	477114	401447	Rocker
		07 - 13	Crew	5'9"	--	--	477102-400717	477102	400717	Rocker
		04 - 13	Crew	5'9"	--	--	477102-401117	477102	401117	Body
		14 - 18	Ext	6'6"	--	--	477101-401447	477101	401447	Rocker
		07 - 13	Ext	6'6"	--	--	477101-400717	477101	400717	Rocker
		07 - 13	Ext	8'	--	--	477113-400717	477113	400717	Rocker
		99 - 13	Ext	6'6"	--	--	477101-401117	477101	401117	Body
		99 - 13	Ext	8'	--	--	477113-401117	477113	401117	Body
		14 - 18	Regular	8'	--	--	477093-401447	477093	401447	Rocker
		07 - 13	Regular	8'	--	--	477093-400717	477093	400717	Rocker
		99 - 13	Regular	8'	--	--	477093-401117	477093	401117	Body
Sierra 1500 Classic	--	07 - 07	Crew	5'9"	--	--	477102-401117	477102	401117	Body
		07 - 07	Ext	6'6"	--	--	477101-401117	477101	401117	Body
		07 - 07	Ext	8'	--	--	477113-401117	477113	401117	Body
		07 - 07	Regular	8'	--	--	477093-401117	477093	401117	Body
Sierra 1500 HD	--	03 - 06	Crew	6'6"	--	--	477114-401117	477114	401117	Body
Sierra 1500 HD Clas.	--	07 - 07	Crew	6'6"	--	--	477114-401117	477114	401117	Body
Sierra 1500 Limited	--	19 - 19	Ext	6'6"	--	--	477101-401447	477101	401447	Rocker
Sierra 2500	--	99 - 04	Crew	6'6"	--	--	477114-401117	477114	401117	Body
		99 - 04	Crew	8'	--	--	477125-401117	477125	401117	Body
		99 - 04	Ext	6'6"	--	--	477101-401117	477101	401117	Body
		99 - 04	Ext	8'	--	--	477113-401117	477113	401117	Body
		99 - 04	Regular	8'	--	--	477093-401117	477093	401117	Body
Sierra 2500 HD	--	20 - 22	Crew	6'6"	--	--	477114-401449	477114	401449	Rocker
		20 - 22	Crew	8'	--	--	477125-401449	477125	401449	Rocker
		15 - 19	Crew	6'6"	--	1	477108-401747	477108	401747	Body
		15 - 19	Crew	6'6"	--	2	477114-401747	477114	401747	Body
		15 - 19	Crew	6'6"	Gas	1	477108-401447	477108	401447	Rocker
		15 - 19	Crew	6'6"	Gas	2	477114-401447	477114	401447	Rocker
		15 - 19	Crew	8'	--	--	477125-401747	477125	401747	Body
		15 - 19	Crew	8'	Gas	--	477125-401447	477125	401447	Rocker
		07 - 14	Crew	6'6"	Gas	--	477114-400717	477114	400717	Rocker
		07 - 14	Crew	8'	Gas	--	477125-400717	477125	400717	Rocker
		01 - 14	Crew	6'6"	--	--	477114-401117	477114	401117	Body
		01 - 14	Crew	8'	--	--	477125-401117	477125	401117	Body
		20 - 22	Ext	6'6"	--	--	477101-401449	477101	401449	Rocker
		20 - 22	Ext	8'	--	--	477113-401449	477113	401449	Rocker
		15 - 19	Ext	6'6"	--	--	477101-401747	477101	401747	Body
		15 - 19	Ext	6'6"	Gas	--	477101-401447	477101	401447	Rocker
		15 - 19	Ext	8'	--	--	477113-401747	477113	401747	Body
		15 - 19	Ext	8'	Gas	--	477113-401447	477113	401447	Rocker
		07 - 14	Ext	6'6"	Gas	--	477101-400717	477101	400717	Rocker
		07 - 14	Ext	8'	Gas	--	477113-400717	477113	400717	Rocker
		01 - 14	Ext	6'6"	--	--	477101-401117	477101	401117	Body
		01 - 14	Ext	8'	--	--	477113-401117	477113	401117	Body
		20 - 22	Regular	8'	--	--	477093-401449	477093	401449	Rocker
		15 - 19	Regular	8'	--	--	477093-401747	477093	401747	Body
		15 - 19	Regular	8'	Gas	--	477093-401447	477093	401447	Rocker
		07 - 14	Regular	8'	Gas	--	477093-400717	477093	400717	Rocker
		01 - 14	Regular	8'	--	--	477093-401117	477093	401117	Body

1. With factory flaps 2. Without factory flaps 3. Excluding 2500 2WD 4. Excluding 3500 2WD

See page 77 for cab length applications * Continued while supplies last **Applications continued on the following page**

Regal 7 Oval Side Steps Wheel-to-Wheel

Make / Model	Body Style	Years	Cab Length	Box Length	Fuel Type	Foot Notes	Kits (Steps and Brackets) Polished #	Steps Only Step #	Brackets Only #	Mount Type
GMC (continued)										
Sierra 2500 HD Classic	--	07 - 07	Crew	6'6"	--	--	477114-401117	477114	401117	Body
		07 - 07	Crew	8'	--	--	477125-401117	477125	401117	Body
		07 - 07	Ext	6'6"	--	--	477101-401117	477101	401117	Body
		07 - 07	Ext	8'	--	--	477113-401117	477113	401117	Body
		07 - 07	Regular	8'	--	--	477093-401117	477093	401117	Body
Sierra 3500	--	01 - 06	Crew	8'	--	--	477125-401117	477125	401117	Body
		01 - 06	Ext	6'6"	--	--	477101-401117	477101	401117	Body
		01 - 06	Ext	8'	--	--	477113-401117	477113	401117	Body
		01 - 06	Regular	8'	--	--	477093-401117	477093	401117	Body
Sierra 3500 Classic	--	07 - 07	Crew	8'	--	--	477125-401117	477125	401117	Body
		07 - 07	Ext	6'6"	--	--	477101-401117	477101	401117	Body
		07 - 07	Ext	8'	--	--	477113-401117	477113	401117	Body
		07 - 07	Regular	8'	--	--	477093-401117	477093	401117	Body
Sierra 3500 HD	--	20 - 22	Crew	6'6"	--	--	477114-401449	477114	401449	Rocker
		20 - 22	Crew	8'	--	--	477125-401449	477125	401449	Rocker
		15 - 19	Crew	6'6"	--	1	477108-401747	477108	401747	Body
		15 - 19	Crew	6'6"	--	2	477114-401747	477114	401747	Body
		15 - 19	Crew	6'6"	Gas	1	477108-401447	477108	401447	Rocker
		15 - 19	Crew	6'6"	Gas	2	477114-401447	477114	401447	Rocker
		15 - 19	Crew	8'	--	--	477125-401747	477125	401747	Body
		15 - 19	Crew	8'	Gas	--	477125-401447	477125	401447	Rocker
		07 - 14	Crew	6'6"	--	--	477114-401117	477114	401117	Body
		07 - 14	Crew	6'6"	Gas	--	477114-400717	477114	400717	Rocker
		07 - 14	Crew	8'	--	--	477125-401117	477125	401117	Body
		07 - 14	Crew	8'	Gas	--	477125-400717	477125	400717	Rocker
		20 - 22	Ext	6'6"	--	--	477101-401449	477101	401449	Rocker
		20 - 22	Ext	8'	--	--	477113-401449	477113	401449	Rocker
		15 - 19	Ext	6'6"	--	--	477101-401747	477101	401747	Body
		15 - 19	Ext	6'6"	Gas	--	477101-401447	477101	401447	Rocker
		15 - 19	Ext	8'	--	--	477113-401747	477113	401747	Body
		15 - 19	Ext	8'	Gas	--	477113-401447	477113	401447	Rocker
		07 - 14	Ext	6'6"	--	--	477101-401117	477101	401117	Body
		07 - 14	Ext	6'6"	Gas	--	477101-400717	477101	400717	Rocker
		07 - 14	Ext	8'	--	--	477113-401117	477113	401117	Body
		07 - 14	Ext	8'	Gas	--	477113-400717	477113	400717	Rocker
		20 - 22	Regular	8'	--	--	477093-401449	477093	401449	Rocker
		15 - 19	Regular	8'	--	--	477093-401747	477093	401747	Body
		15 - 19	Regular	8'	Gas	--	477093-401447	477093	401447	Rocker
		07 - 14	Regular	8'	--	--	477093-401117	477093	401117	Body
		07 - 14	Regular	8'	Gas	--	477093-400717	477093	400717	Rocker

1. With factory flaps 2. Without factory flaps 3. Excluding 2500 2WD 4. Excluding 3500 2WD

See page 77 for cab length applications * Continued while supplies last **Applications continued on the following page**

Regal 7 Oval Side Steps Wheel-to-Wheel

Make / Model	Body Style	Years	Cab Length	Box Length	Fuel Type	Foot Notes	Kits (Steps and Brackets) Polished #	Steps Only Step #	Brackets Only #	Mount Type
Ram										
1500	--	19 - 21	Crew	6'4"	--	--	477102-400940	477102	400940	Rocker
		11 - 18	Crew	6'4"	--	--	477102-400939	477102	400939	Body
		11 - 18	Crew	6'4"	--	--	477102-400938	477102	400938	Rocker
		11 - 18	Regular	8'	--	--	477093-400939	477093	400939	Body
		11 - 18	Regular	8'	--	--	477093-400938	477093	400938	Rocker
1500 Classic	--	19 - 21	Crew	6'4"	--	--	477102-400939	477102	400939	Body
		19 - 21	Crew	6'4"	--	--	477102-400938	477102	400938	Rocker
		19 - 21	Regular	8'	--	--	477093-400939	477093	400939	Body
		19 - 21	Regular	8'	--	--	477093-400938	477093	400938	Rocker
2500	--	14 - 21	Crew	6'4"	--	3	477102-401439	477102	401439	Body
		14 - 21	Crew	6'4"	--	--	477102-401438	477102	401438	Rocker
		14 - 21	Crew	8'	--	3	477125-401439	477125	401439	Body
		14 - 21	Crew	8'	--	--	477125-401438	477125	401438	Rocker
		14 - 21	Mega	6'4"	--	3	477114-401439	477114	401439	Body
		14 - 21	Mega	6'4"	--	--	477114-401438	477114	401438	Rocker
		14 - 21	Regular	8'	--	--	477093-401439	477093	401439	Body
		14 - 21	Regular	8'	--	--	477093-401438	477093	401438	Rocker
3500	--	13 - 21	Crew	6'4"	--	4	477102-401339	477102	401339	Body
		13 - 21	Crew	6'4"	--	--	477102-401338	477102	401338	Rocker
		13 - 21	Crew	8'	--	4	477125-401339	477125	401339	Body
		13 - 21	Crew	8'	--	--	477125-401338	477125	401338	Rocker
		13 - 21	Mega	6'4"	--	4	477114-401339	477114	401339	Body
		13 - 21	Mega	6'4"	--	--	477114-401338	477114	401338	Rocker
		13 - 21	Regular	8'	--	--	477093-401339	477093	401339	Body
		13 - 21	Regular	8'	--	--	477093-401338	477093	401338	Rocker
Toyota										
Tundra	--	07 - 21	CrewMax	5'6"	--	--	477102-400757	477102	400757	Rocker
		07 - 21	Crew	6'6"	--	--	477101-400757	477101	400757	Rocker
		07 - 21	Crew	8'	--	--	477113-400757	477113	400757	Rocker
		07 - 17	Regular	8'	--	--	477093-400757	477093	400757	Rocker

1. With factory flaps 2. Without factory flaps 3. Excluding 2500 2WD 4. Excluding 3500 2WD

See page 77 for cab length applications * Continued while supplies last

SIDE ENTRY STEP APPLICATION GUIDE

Side Entry Steps

Make / Model	Body Style	Years	Cab Len.	Box Len.	Fuel Type	Wheel Type	FN	Kits (Steps and Brackets)		Steps Only		Brkts Only	Mount Type
								Polished#	Black #	Polish#	Black#	Brkt#	
Chevrolet													
Colorado	--	15 - 21	Crew	--	--	--	--	481515-571515	--	481515	--	571515	Rocker
		15 - 21	Ext	--	--	--	--	481510-571515	--	481510	--	571515	Rocker
Silverado 1500	--	19 - 21	Crew	--	--	--	--	480744-581444	280744-581444	480744	280744	581444	Rocker
		14 - 18	Crew	--	--	--	--	480743-581443	280743-581443	480743	280743	581443	Rocker
		07 - 13	Crew	--	--	--	--	480743-580743	280743-580743	480743	280743	580743	Rocker
		99 - 13	Crew	--	--	--	1	481143-581143	281143-581143	481143	281143	581143	Body
		99 - 13	Ext	--	--	--	1	481142-581143	--	481142	--	581143	Body
		19 - 21	Ext	--	--	--	--	481443-581444	281443-581444	481443	281443	581444	Rocker
		14 - 18	Ext	--	--	--	--	481442-581442	281442-581442	481442	281442	581442	Rocker
		07 - 13	Ext	--	--	--	--	480742-580742	--	480742	--	580742	Rocker
		99 - 13	Reg.	--	--	--	--	481141-581141	281141-581141*	481141	281141*	581141	Body
		14 - 18	Reg.	--	--	--	--	480741-581441	280741-581441	480741	280741	581441	Rocker
		07 - 13	Reg.	--	--	--	--	480741-580741	280741-580741	480741	280741	580741	Rocker
		14 - 17	--	8'	--	Single	5	481519*	--	--	--	--	Frame
		99 - 13	--	6'6"	--	Single	4	549425	--	--	--	--	Frame
		99 - 13	--	8'	--	Single	5	549440	--	--	--	--	Frame
Silverado 1500 Classic	--	07 - 07	Crew	--	--	--	--	481143-581143	281143-581143	481143	281143	581143	Body
		07 - 07	Ext	--	--	--	--	481142-581143	--	481142	--	581143	Body
		07 - 07	Reg.	--	--	--	--	481141-581141	281141-581141*	481141	281141*	581141	Body
		07 - 07	--	6'6"	--	--	4	549425	--	--	--	--	Frame
		07 - 07	--	8'	--	--	5	549440	--	--	--	--	Frame
Silverado 1500 HD	--	03 - 06	Crew	--	--	--	--	481143-581143	281143-581143	481143	281143	581143	Body
		03 - 06	--	6'6"	--	Single	4	549425	--	--	--	--	Frame
Silverado 1500 HD Classic	--	07 - 07	Crew	--	--	--	--	481143-581143	281143-581143	481143	281143	581143	Body
		07 - 07	--	6'6"	--	--	4	549425	--	--	--	--	Frame

1. Excluding SS models
2. With factory flaps
3. 5.5' bed extension
4. 6.5' bed extension
5. 8' bed extension
6. Dual-wheel-box extension
7. Requires accessory kit #552090 (additional charge)
8. Excluding RAMBOX
9. Excluding 3500 with rear air suspension
10. Requires accessory kit #550295 (additional charge)
11. Chassis cab requires accessory kit #571300 (no charge)

* Continued while supplies last

Applications continued on the following page

Side Entry Steps

Make / Model	Body Style	Years	Cab Len.	Box Len.	Fuel Type	Wheel Type	FN	Kits (Steps and Brackets)		Steps Only		Brkts Only	Mount Type
								Polished#	Black #	Polish#	Black#	Brkt#	
Chevrolet (continued)													
Silv. 1500 LD	--	19 - 19	Ext	--	--	--	--	481442-581442	281442-581442	481442	281442	581442	Rocker
Silverado 2500	--	99 - 04	Crew	--	--	--	--	481143-581143	281143-581143	481143	281143	581143	Body
		99 - 04	Ext	--	--	--	--	481142-581143	--	481142	--	581143	Body
		99 - 04	Reg.	--	--	--	--	481141-581141	281141-581141*	481141	281141*	581141	Body
		99 - 04	--	6'6"	--	Single	4	549425	--	--	--	--	Frame
		99 - 04	--	8'	--	Single	5	549440	--	--	--	--	Frame
Silverado 2500 HD	--	20 - 22	Crew	--	--	--	--	480744-581444	280744-581444	480744	280744	581444	Rocker
		15 - 19	Crew	--	--	--	--	481143-571743	281143-571743	481143	281143	571743	Body
		15 - 19	Crew	--	Gas	--	--	480743-581443	280743-581443	480743	280743	581443	Rocker
		07 - 14	Crew	--	Gas	--	--	480743-580743	280743-580743	480743	280743	580743	Rocker
		01 - 14	Crew	--	--	--	--	481143-581143	281143-581143	481143	281143	581143	Body
		20 - 22	Ext	--	--	--	--	481443-581444	281443-581444	481443	281443	581444	Rocker
		15 - 19	Ext	--	Gas	--	--	481442-581442	281442-581442	481442	281442	581442	Rocker
		07 - 14	Ext	--	Gas	--	--	480742-580742	--	480742	--	580742	Rocker
		01 - 14	Ext	--	--	--	--	481142-581143	--	481142	--	581143	Body
		15 - 18	Reg.	--	--	--	--	481141-571741*	281141-571741*	481141	281141*	571741*	Body
		15 - 18	Reg.	--	Gas	--	--	480741-581441	280741-581441	480741	280741	581441	Rocker
		07 - 14	Reg.	--	Gas	--	--	480741-580741	280741-580741	480741	280741	580741	Rocker
		01 - 14	Reg.	--	--	--	--	481141-581141	281141-581141*	481141	281141*	581141	Body
		15 - 17	--	8'	--	Single	5	481519*	--	--	--	--	Frame
		01 - 14	--	6'6"	--	Single	4	549425	--	--	--	--	Frame
		01 - 14	--	8'	--	Single	5	549440	--	--	--	--	Frame
Silverado 2500 HD / 3500 Classic	--	07 - 07	Crew	--	--	--	--	481143-581143	281143-581143	481143	281143	581143	Body
		07 - 07	Ext	--	--	--	--	481142-581143	--	481142	--	581143	Body
		07 - 07	Reg.	--	--	--	--	481141-581141	281141-581141*	481141	281141*	581141	Body
		07 - 07	--	6'6"	--	--	4	549425	--	--	--	--	Frame
		07 - 07	--	8'	--	--	5	549440	--	--	--	--	Frame
Silverado 3500	--	01 - 06	Crew	--	--	--	--	481143-581143	281143-581143	481143	281143	581143	Body
		01 - 06	Ext	--	--	--	--	481142-581143	--	481142	--	581143	Body
		01 - 06	Reg.	--	--	--	--	481141-581141	281141-581141*	481141	281141*	581141	Body
		01 - 06	--	6'6"	--	Single	4	549425	--	--	--	--	Frame
		01 - 06	--	8'	--	Single	5	549440	--	--	--	--	Frame
Silverado 3500 HD	--	20 - 22	Crew	--	--	--	--	480744-581444	280744-581444	480744	280744	581444	Rocker
		15 - 19	Crew	--	--	--	--	481143-571743	281143-571743	481143	281143	571743	Body
		15 - 19	Crew	--	Gas	--	--	480743-581443	280743-581443	480743	280743	581443	Rocker
		07 - 14	Crew	--	--	--	--	481143-581143	281143-581143	481143	281143	581143	Body
		07 - 14	Crew	--	Gas	--	--	480743-580743	280743-580743	480743	280743	580743	Rocker
		20 - 22	Ext	--	--	--	--	481443-581444	281443-581444	481443	281443	581444	Rocker
		15 - 19	Ext	--	Gas	--	--	481442-581442	281442-581442	481442	281442	581442	Rocker
		07 - 14	Ext	--	--	--	--	481142-581143	--	481142	--	581143	Body
		07 - 14	Ext	--	Gas	--	--	480742-580742	--	480742	--	580742	Rocker
		15 - 18	Reg.	--	--	--	--	481141-571741*	281141-571741*	481141	281141*	571741*	Body
		15 - 18	Reg.	--	Gas	--	--	480741-581441	280741-581441	480741	280741	581441	Rocker
		07 - 14	Reg.	--	--	--	--	481141-581141	281141-581141*	481141	281141*	581141	Body
		07 - 14	Reg.	--	Gas	--	--	480741-580741	280741-580741	480741	280741	580741	Rocker
		15 - 17	--	8'	--	Dually	6	481514	--	--	--	--	Frame
		15 - 17	--	8'	--	Single	5	481519*	--	--	--	--	Frame
		07 - 14	--	6'6"	--	Single	4	549425	--	--	--	--	Frame
		07 - 14	--	8'	--	Single	5	549440	--	--	--	--	Frame

1. Excluding SS models
2. With factory flaps
3. 5.5' bed extension
4. 6.5' bed extension
5. 8' bed extension
6. Dual-wheel-box extension
7. Requires accessory kit #552090 (additional charge)
8. Excluding RAMBOX
9. Excluding 3500 with rear air suspension
10. Requires accessory kit #550295 (additional charge)
11. Chassis cab requires accessory kit #571300 (no charge)

* Continued while supplies last

Applications continued on the following page

Side Entry Steps

Make / Model	Body Style	Years	Cab Len.	Box Len.	Fuel Type	Wheel Type	FN	Kits (Steps and Brackets) Polished#	Kits (Steps and Brackets) Black #	Steps Only Polish#	Steps Only Black#	Brkts Only Brkt#	Mount Type
Dodge													
Ram 1500	--	09 - 10	Crew	--	--	--	--	481033-571032	281033-571032	481033	281033	571032	Body
		09 - 10	Crew	--	--	--	--	481033-571632	281033-571632	481033	281033	571632	Rocker
		09 - 10	Ext	--	--	--	--	481032-571032	281032-571032	481032	281032	571032	Body
		09 - 10	Ext	--	--	--	--	481032-571632	281032-571632	481032	281032	571632	Rocker
		02 - 08	Ext	--	--	--	--	550960	--	--	--	--	Rocker
		09 - 10	Reg.	--	--	--	--	481031-571031	281031-571031	481031	281031	571031	Body
		09 - 10	Reg.	--	--	--	--	481031-571631	281031-571631	481031	281031	571631	Rocker
		09 - 10	--	6'4"	--	Single	3,7,8	481038*	--	--	--	--	Frame
		09 - 10	--	8'	--	Single	5,10	481039	--	--	--	--	Frame
Ram 2500	--	03 - 09	Ext	--	--	--	--	550960	--	--	--	--	Rocker
Ram 3500	--	03 - 09	Ext	--	--	--	--	550960	--	--	--	--	Rocker
	Chass.	08 - 10	Ext	--	--	--	--	550960	--	--	--	--	Rocker
Ram 4500	Chass.	08 - 10	Ext	--	--	--	--	550960	--	--	--	--	Rocker
Ram 5500	Chass.	08 - 10	Ext	--	--	--	--	550960	--	--	--	--	Rocker
Ford													
F-150	--	15 - 21	Crew	--	--	--	--	481523-571523	281523-571523	481523	281523	571523	Rocker
		09 - 14	Crew	--	--	--	--	480923	--	--	--	--	Rocker
		15 - 21	Ext	--	--	--	--	481522-571521	281522-571521	481522	281522	571521	Rocker
		04 - 14	Ext	--	--	--	--	480422	--	--	--	--	Rocker
		15 - 21	Reg.	--	--	--	--	481521-571521	281521-571521	481521	281521	571521	Rocker
F-250 F350 Super Duty	--	17 - 22	Crew	--	--	--	--	481523-571523	281523-571523	481523	281523	571523	Rocker
		99 - 16	Crew	--	--	--	--	489923-579922	--	489923	--	579922	Rocker
		17 - 22	Ext	--	--	--	--	481522-571521	281522-571521	481522	281522	571521	Rocker
		99 - 16	Ext	--	--	--	--	489922-579922	289922-579922*	489922	289922*	579922	Rocker
		17 - 22	Reg.	--	--	--	--	481521-571521	281521-571521	481521	281521	571521	Rocker
		99 - 16	Reg.	--	--	--	--	489921-579921	289921-579921	489921	289921	579921	Rocker
		17 - 22	--	6'9"	--	Single	3	481728*	--	--	--	--	Frame
		17 - 22	--	8'	--	Single	5	481729*	--	--	--	--	Frame
F-350 Super Duty	--	17 - 22	--	8'	--	Dually	5	481724*	--	--	--	--	Frame
		99 - 16	--	8'	--	Dually	8	480824*	--	--	--	--	Frame
F-450 Super Duty	--	17 - 22	Crew	--	--	--	--	481523-571523	281523-571523	481523	281523	571523	Rocker
		99 - 16	Crew	--	--	--	--	489923-579922	--	489923	--	579922	Rocker
	Chass.	17 - 22	Ext	--	--	--	--	481522-571521	281522-571521	481522	281522	571521	Rocker
		99 - 16	Ext	--	--	--	--	489922-579922	289922-579922*	489922	289922*	579922	Rocker
		17 - 22	Reg.	--	--	--	--	481521-571521	281521-571521	481521	281521	571521	Rocker
		99 - 16	Reg.	--	--	--	--	489921-579921	289921-579921	489921	289921	579921	Rocker
	Reg.	17 - 22	--	8'	--	Dually	5	481724*	--	--	--	--	Frame
		08 - 16	--	8'	--	Dually	8	480824*	--	--	--	--	Frame
F-550 Super Duty	Chass.	17 - 22	Crew	--	--	--	--	481523-571523	281523-571523	481523	281523	571523	Rocker
		99 - 16	Crew	--	--	--	--	489923-579922	--	489923	--	579922	Rocker
		17 - 22	Reg.	--	--	--	--	481521-571521	281521-571521	481521	281521	571521	Rocker
		99 - 16	Reg.	--	--	--	--	489921-579921	289921-579921	489921	289921	579921	Rocker
		17 - 22	Ext	--	--	--	--	481522-571521	281522-571521	481522	281522	571521	Rocker
		99 - 16	Ext	--	--	--	--	489922-579922	289922-579922*	489922	289922*	579922	Rocker

1. Excluding SS models
2. With factory flaps
3. 5.5' bed extension
4. 6.5' bed extension
5. 8' bed extension
6. Dual-wheel-box extension
7. Requires accessory kit #552090 (additional charge)
8. Excluding RAMBOX
9. Excluding 3500 with rear air suspension
10. Requires accessory kit #550295 (additional charge)
11. Chassis cab requires accessory kit #571300 (no charge)

* Continued while supplies last

Applications continued on the following page

Side Entry Steps

Make / Model	Body Style	Years	Cab Len.	Box Len.	Fuel Type	Wheel Type	FN	Kits (Steps and Brackets)		Steps Only		Brkts Only	Mount Type
								Polished#	Black #	Polish#	Black#	Brkt#	
GMC													
Canyon	--	15 - 21	Crew	--	--	--	--	481515-571515	--	481515	--	571515	Rocker
		15 - 21	Ext	--	--	--	--	481510-571515	--	481510	--	571515	Rocker
Sierra 1500	--	19 - 21	Crew	--	--	--	--	480744-581444	280744-581444	480744	280744	581444	Rocker
		14 - 18	Crew	--	--	--	--	480743-581443	280743-581443	480743	280743	581443	Rocker
		07 - 13	Crew	--	--	--	--	480743-580743	280743-580743	480743	280743	580743	Rocker
		99 - 13	Crew	--	--	--	1	481143-581143	281143-581143	481143	281143	581143	Body
		19 - 21	Ext	--	--	--	--	481443-581444	281443-581444	481443	281443	581444	Rocker
		14 - 18	Ext	--	--	--	--	481442-581442	281442-581442	481442	281442	581442	Rocker
		07 - 13	Ext	--	--	--	--	480742-580742	--	480742	--	580742	Rocker
		99 - 13	Ext	--	--	--	1	481142-581143	--	481142	--	581143	Body
		14 - 18	Reg.	--	--	--	--	480741-581441	280741-581441	480741	280741	581441	Rocker
		07 - 13	Reg.	--	--	--	--	480741-580741	280741-580741	480741	280741	580741	Rocker
		99 - 13	Reg.	--	--	--	--	481141-581141	281141-581141*	481141	281141*	581141	Body
		14 - 17	--	8'	--	Single	5	481519*	--	--	--	--	Frame
		99 - 13	--	6'6"	--	Single	4	549425	--	--	--	--	Frame
		99 - 13	--	8'	--	Single	5	549440	--	--	--	--	Frame
Sierra 1500 Classic	--	07 - 07	Crew	--	--	--	--	481143-581143	281143-581143	481143	281143	581143	Body
		07 - 07	Ext	--	--	--	--	481142-581143	--	481142	--	581143	Body
		07 - 07	Reg.	--	--	--	--	481141-581141	281141-581141*	481141	281141*	581141	Body
		07 - 07	--	6'6"	--	--	4	549425	--	--	--	--	Frame
		07 - 07	--	8'	--	--	5	549440	--	--	--	--	Frame
Sierra 1500 HD	--	03 - 06	Crew	--	--	--	--	481143-581143	281143-581143	481143	281143	581143	Body
		03 - 06	--	6'6"	--	Single	4	549425	--	--	--	--	Frame
Sierra 1500 HD Classic	--	07 - 07	Crew	--	--	--	--	481143-581143	281143-581143	481143	281143	581143	Body
		07 - 07	--	6'6"	--	--	4	549425	--	--	--	--	Frame
Sierra 1500 Limited	--	19 - 19	Ext	--	--	--	--	481442-581442	281442-581442	481442	281442	581442	Rocker
Sierra 2500	--	99 - 04	Crew	--	--	--	--	481143-581143	281143-581143	481143	281143	581143	Body
		99 - 04	Ext	--	--	--	--	481142-581143	--	481142	--	581143	Body
		99 - 04	Reg.	--	--	--	--	481141-581141	281141-581141*	481141	281141*	581141	Body
		99 - 04	--	6'6"	--	Single	4	549425	--	--	--	--	Frame
		99 - 04	--	8'	--	Single	5	549440	--	--	--	--	Frame

1. Excluding SS models
2. With factory flaps
3. 5.5' bed extension
4. 6.5' bed extension
5. 8' bed extension
6. Dual-wheel-box extension
7. Requires accessory kit #552090 (additional charge)
8. Excluding RAMBOX
9. Excluding 3500 with rear air suspension
10. Requires accessory kit #550295 (additional charge)
11. Chassis cab requires accessory kit #571300 (no charge)

* Continued while supplies last

Applications continued on the following page

Side Entry Steps

Make / Model	Body Style	Years	Cab Len.	Box Len.	Fuel Type	Wheel Type	FN	Kits (Steps and Brackets)		Steps Only		Brkts Only	Mount Type
								Polished#	Black #	Polish#	Black#	Brkt#	
GMC (continued)													
Sierra 2500 HD	--	20 - 22	Crew	--	--	--	--	480744-581444	280744-581444	480744	280744	581444	Rocker
		15 - 19	Crew	--	--	--	--	481143-571743	281143-571743	481143	281143	571743	Body
		15 - 19	Crew	--	Gas	--	--	480743-581443	280743-581443	480743	280743	581443	Rocker
		07 - 14	Crew	--	Gas	--	--	480743-580743	280743-580743	480743	280743	580743	Rocker
		01 - 14	Crew	--	--	--	--	481143-581143	281143-581143	481143	281143	581143	Body
		20 - 22	Ext	--	--	--	--	481443-581444	281443-581444	481443	281443	581444	Rocker
		15 - 19	Ext	--	Gas	--	--	481442-581442	281442-581442	481442	281442	581442	Rocker
		07 - 14	Ext	--	Gas	--	--	480742-580742	--	480742	--	580742	Rocker
		01 - 14	Ext	--	--	--	--	481142-581143	--	481142	--	581143	Body
		15 - 18	Reg.	--	--	--	--	481141-571741*	281141-571741*	481141	281141*	571741*	Body
		15 - 18	Reg.	--	Gas	--	--	480741-581441	280741-581441	480741	280741	581441	Rocker
		07 - 14	Reg.	--	Gas	--	--	480741-580741	280741-580741	480741	280741	580741	Rocker
		01 - 14	Reg.	--	--	--	--	481141-581141	281141-581141*	481141	281141*	581141	Body
		15 - 17	--	8'	--	Single	5	481519*	--	--	--	--	Frame
		01 - 14	--	6'6"	--	Single	4	549425	--	--	--	--	Frame
		01 - 14	--	8'	--	Single	5	549440	--	--	--	--	Frame
Sierra 2500 HD / 3500 Classic	--	07 - 07	Crew	--	--	--	--	481143-581143	281143-581143	481143	281143	581143	Body
		07 - 07	Ext	--	--	--	--	481142-581143	--	481142	--	581143	Body
		07 - 07	Reg.	--	--	--	--	481141-581141	281141-581141*	481141	281141*	581141	Body
		07 - 07	--	6'6"	--	--	4	549425	--	--	--	--	Frame
		07 - 07	--	8'	--	--	5	549440	--	--	--	--	Frame
Sierra 3500	--	01 - 06	Crew	--	--	--	--	481143-581143	281143-581143	481143	281143	581143	Body
		01 - 06	Ext	--	--	--	--	481142-581143	--	481142	--	581143	Body
		01 - 06	Reg.	--	--	--	--	481141-581141	281141-581141*	481141	281141*	581141	Body
		01 - 06	--	6'6"	--	Single	4	549425	--	--	--	--	Frame
		01 - 06	--	8'	--	Single	5	549440	--	--	--	--	Frame
Sierra 3500 HD	--	20 - 22	Crew	--	--	--	--	480744-581444	280744-581444	480744	280744	581444	Rocker
		15 - 19	Crew	--	--	--	--	481143-571743	281143-571743	481143	281143	571743	Body
		15 - 19	Crew	--	Gas	--	--	480743-581443	280743-581443	480743	280743	581443	Rocker
		07 - 14	Crew	--	--	--	--	481143-581143	281143-581143	481143	281143	581143	Body
		07 - 14	Crew	--	Gas	--	--	480743-580743	280743-580743	480743	280743	580743	Rocker
		20 - 22	Ext	--	--	--	--	481443-581444	281443-581444	481443	281443	581444	Rocker
		15 - 19	Ext	--	Gas	--	--	481442-581442	281442-581442	481442	281442	581442	Rocker
		07 - 14	Ext	--	--	--	--	481142-581143	--	481142	--	581143	Body
		07 - 14	Ext	--	Gas	--	--	480742-580742	--	480742	--	580742	Rocker
		15 - 18	Reg.	--	--	--	--	481141-571741*	281141-571741*	481141	281141*	571741*	Body
		15 - 18	Reg.	--	Gas	--	--	480741-581441	280741-581441	480741	280741	581441	Rocker
		07 - 14	Reg.	--	--	--	--	481141-581141	281141-581141*	481141	281141*	581141	Body
		07 - 14	Reg.	--	Gas	--	--	480741-580741	280741-580741	480741	280741	580741	Rocker
		15 - 17	--	8'	--	Dually	6	481514	--	--	--	--	Frame
		15 - 17	--	8'	--	Single	5	481519*	--	--	--	--	Frame
		07 - 14	--	6'6"	--	Single	4	549425	--	--	--	--	Frame
		07 - 14	--	8'	--	Single	5	549440	--	--	--	--	Frame

1. Excluding SS models
2. With factory flaps
3. 5.5' bed extension
4. 6.5' bed extension
5. 8' bed extension
6. Dual-wheel-box extension
7. Requires accessory kit #552090 (additional charge)
8. Excluding RAMBOX
9. Excluding 3500 with rear air suspension
10. Requires accessory kit #550295 (additional charge)
11. Chassis cab requires accessory kit #571300 (no charge)

* Continued while supplies last

Applications continued on the following page

Side Entry Steps

Make / Model	Body Style	Years	Cab Len.	Box Len.	Fuel Type	Wheel Type	FN	Kits (Steps and Brackets)		Steps Only		Brkts Only	Mount Type
								Polished#	Black #	Polish#	Black#	Brkt#	
Ram													
1500	--	19 - 21	Crew	--	--	--	--	481037-571633	281037-571633	481037	281037	571633	Rocker
		11 - 18	Crew	--	--	--	--	481033-571032	281033-571032	481033	281033	571032	Body
		11 - 18	Crew	--	--	--	--	481033-571632	281033-571632	481033	281033	571632	Rocker
		19 - 21	Ext	--	--	--	--	481040-571633	281040-571633	481040	281040	571633	Rocker
		11 - 18	Ext	--	--	--	--	481032-571032	281032-571032	481032	281032	571032	Body
		11 - 18	Ext	--	--	--	--	481032-571632	281032-571632	481032	281032	571632	Rocker
		11 - 18	Reg.	--	--	--	--	481031-571031	281031-571031	481031	281031	571031	Body
		11 - 18	Reg.	--	--	--	--	481031-571631	281031-571631	481031	281031	571631	Rocker
		11 - 14	--	6'4"	--	Single	3,7,8	481038*	--	--	--	--	Frame
		11 - 14	--	8'	--	Single	5,10	481039	--	--	--	--	Frame
1500 Classic	--	19 - 21	Crew	--	--	--	--	481033-571032	281033-571032	481033	281033	571032	Body
		19 - 21	Crew	--	--	--	--	481033-571632	281033-571632	481033	281033	571632	Rocker
		19 - 21	Ext	--	--	--	--	481032-571032	281032-571032	481032	281032	571032	Body
		19 - 21	Ext	--	--	--	--	481032-571632	281032-571632	481032	281032	571632	Rocker
		19 - 21	Reg.	--	--	--	--	481031-571031	281031-571031	481031	281031	571031	Body
		19 - 21	Reg.	--	--	--	--	481031-571631	281031-571631	481031	281031	571631	Rocker
2500	--	11 - 21	Crew	--	--	--	--	481033-571032	281033-571032	481033	281033	571032	Body
		11 - 21	Crew	--	--	--	--	481033-571632	281033-571632	481033	281033	571632	Rocker
		11 - 21	Mega	--	--	--	--	481036-571632	--	481036	--	571632	Rocker
		11 - 21	Reg.	--	--	--	--	481031-571031	281031-571031	481031	281031	571031	Body
		11 - 21	Reg.	--	--	--	--	481031-571631	281031-571631	481031	281031	571631	Rocker
		11 - 19	--	6'4"	--	Single	3	481038*	--	--	--	--	Frame
		11 - 19	--	8'	--	Single	5	481039	--	--	--	--	Frame
3500	--	11 - 21	Crew	--	--	--	--	481033-571032	281033-571032	481033	281033	571032	Body
		11 - 21	Crew	--	--	--	--	481033-571632	281033-571632	481033	281033	571632	Rocker
	--	11 - 21	Mega	--	--	--	--	481036-571632	--	481036	--	571632	Rocker
		11 - 21	Reg.	--	--	--	--	481031-571031	281031-571031	481031	281031	571031	Body
		11 - 21	Reg.	--	--	--	--	481031-571631	281031-571631	481031	281031	571631	Rocker
	--	13 - 19	--	8'	--	Dually	6, 9	481334	--	--	--	--	Frame
		11 - 19	--	6'4"	--	Single	3	481038*	--	--	--	--	Frame
		11 - 19	--	8'	--	Single	5	481039	--	--	--	--	Frame
4500 / 5500	Chass.	11 - 21	Crew	--	--	--	--	481033-571632	281033-571632	481033	281033	571632	Rocker
		11 - 21	Reg.	--	--	--	--	481031-571631	281031-571631	481031	281031	571631	Rocker
Sterling Truck													
Bullet 45 / 55	Chass.	08 - 10	Ext	--	--	--	--	550960	--	--	--	--	Rocker
Toyota													
Tundra	--	07 - 21	Crew	--	--	--	--	480752	281652-570752*	--	281652*	--	Rocker

1. Excluding SS models
2. With factory flaps
3. 5.5' bed extension
4. 6.5' bed extension
5. 8' bed extension
6. Dual-wheel-box extension
7. Requires accessory kit #552090 (additional charge)
8. Excluding RAMBOX
9. Excluding 3500 with rear air suspension
10. Requires accessory kit #550295 (additional charge)
11. Chassis cab requires accessory kit #571300 (no charge)

* Continued while supplies last

Scan for current applications or visit luvernetruck.com

See page 99 for wheel-to-wheel

MEGASTEP® APPLICATION GUIDE

MegaStep 6-1/2" Running Boards

Make / Model	Body Style	Years	Cab Length	Fuel Type	Kit # (Boards and Brackets)	Boards Only #	Brackets Only #	Mount Type
Chevrolet								
Avalanche	--	07 - 13	--	--	575088-570713	575088	570713	Rocker
Colorado	--	15 - 21	Crew	--	575078-571515	575078	571515	Rocker
		15 - 21	Ext	--	575072-571515	575072	571515	Rocker
Express 1500	For Express van applications, see page 58							
Express 2500 / 3500								
Silverado 1500	--	19 - 21	Crew	--	575088-581444	575088	581444	Rocker
		14 - 18	Crew	--	575088-571443	575088	571443	Rocker
		07 - 13	Crew	--	575088-570713	575088	570713	Rocker
		04 - 13	Crew	--	575088-571113	575088	571113	Body
		19 - 21	Ext	--	575078-581444	575078	581444	Rocker
		14 - 18	Ext	--	575078-571443	575078	571443	Rocker
		07 - 13	Ext	--	575078-570713	575078	570713	Rocker
		99 - 13	Ext	--	575078-571113	575078	571113	Body
		14 - 18	Regular	--	575054-571441*	575054	571441*	Rocker
		99 - 13	Regular	--	575054-571111*	575054	571111*	Body
Silverado 1500 Classic	--	07 - 07	Crew	--	575088-571113	575088	571113	Body
		07 - 07	Ext	--	575078-571113	575078	571113	Body
Silverado 1500 LD	--	19 - 19	Ext	--	575078-571443	575078	571443	Rocker
Silverado 2500	--	01 - 02	Ext	--	575078-571113	575078	571113	Body
		01 - 02	Regular	--	575054-571111*	575054	571111*	Body
Silverado 2500 HD (applications continued on the following page)	--	20 - 22	Crew	--	575088-581444	575088	581444	Rocker
		15 - 19	Crew	--	575088-571743	575088	571743	Body
		15 - 19	Crew	Gas	575088-571443	575088	571443	Rocker
		07 - 14	Crew	Gas	575088-570713	575088	570713	Rocker
		01 - 14	Crew	--	575088-571113	575088	571113	Body
		20 - 22	Ext	--	575078-581444	575078	581444	Rocker
		15 - 19	Ext	--	575078-571743	575078	571743	Body
		15 - 19	Ext	Gas	575078-571443	575078	571443	Rocker
		07 - 14	Ext	Gas	575078-570713	575078	570713	Rocker
		01 - 14	Ext	--	575078-571113	575078	571113	Body
		01 - 14	Ext	--	575078-571113	575078	571113	Body

See page 99 for wheel-to-wheel applications * Continued while supplies last Applications continued on the following page

MegaStep 6-1/2" Running Boards

Make / Model	Body Style	Years	Cab Length	Fuel Type	Kit # (Boards and Brackets)	Boards Only #	Brackets Only #	Mount Type
Chevrolet (continued)								
Silverado 2500 HD (applications continued from the previous page)	--	15 - 19	Regular	Gas	575054-571441*	575054	571441*	Rocker
		15 - 18	Regular	--	575054-571741*	575054	571741*	Body
		01 - 14	Regular	--	575054-571111*	575054	571111*	Body
Silverado 2500 HD Classic	--	07 - 07	Crew	--	575088-571113	575088	571113	Body
		07 - 07	Ext	--	575078-571113	575078	571113	Body
Silverado 3500	--	01 - 06	Crew	--	575088-571113	575088	571113	Body
		01 - 06	Ext	--	575078-571113	575078	571113	Body
		01 - 06	Regular	--	575054-571111*	575054	571111*	Body
Silverado 3500 Classic	--	07 - 07	Crew	--	575088-571113	575088	571113	Body
		07 - 07	Ext	--	575078-571113	575078	571113	Body
Silverado 3500 HD	--	20 - 22	Crew	--	575088-581444	575088	581444	Rocker
		15 - 19	Crew	--	575088-571743	575088	571743	Body
		15 - 19	Crew	Gas	575088-571443	575088	571443	Rocker
		07 - 14	Crew	--	575088-571113	575088	571113	Body
		07 - 14	Crew	Gas	575088-570713	575088	570713	Rocker
		20 - 22	Ext	--	575078-581444	575078	581444	Rocker
		15 - 19	Ext	--	575078-571743	575078	571743	Body
		15 - 19	Ext	Gas	575078-571443	575078	571443	Rocker
		07 - 14	Ext	--	575078-571113	575078	571113	Body
		07 - 14	Ext	Gas	575078-570713	575078	570713	Rocker
		15 - 19	Regular	Gas	575054-571441*	575054	571441*	Rocker
		15 - 18	Regular	--	575054-571741*	575054	571741*	Body
		07 - 14	Regular	--	575054-571111*	575054	571111*	Body
		07 - 14	Regular	--	575054-571111*	575054	571111*	Body
Suburban	--	15 - 20	--	--	575088-570713	575088	570713	Rocker
Suburban 1500	--	07 - 14	--	--	575088-570713	575088	570713	Rocker
Suburban 2500	--	07 - 13	--	--	575088-570713	575088	570713	Rocker
Tahoe	--	07 - 20	--	--	575078-570713	575078	570713	Rocker
Dodge								
Durango	--	11 - 20	--	--	575078-571134	575078	571134	Rocker
Ram 1500	--	09 - 10	Crew	--	575088-571032	575088	571032	Body
		09 - 10	Crew	--	575088-571632	575088	571632	Rocker
		09 - 10	Ext	--	575078-571032	575078	571032	Body
		09 - 10	Ext	--	575078-571632	575078	571632	Rocker
		02 - 08	Ext	--	575078-570232	575078	570232	Body
		09 - 10	Regular	--	575060-571031	575060	571031	Body
		09 - 10	Regular	--	575060-571631	575060	571631	Rocker
		02 - 08	Regular	--	575054-570231	575054	570231	Body
Ram 2500	--	03 - 09	Ext	--	575078-570232	575078	570232	Body
		03 - 09	Regular	--	575054-570231	575054	570231	Body
Ram 3500	--	03 - 09	Ext	--	575078-570232	575078	570232	Body
	Chassis	08 - 10	Ext	--	575078-570232	575078	570232	Body
	--	03 - 09	Regular	--	575054-570231	575054	570231	Body
Ram 4500	Chassis	08 - 10	Ext	--	575078-570232	575078	570232	Body
Ram 5500	Chassis	08 - 10	Ext	--	575078-570232	575078	570232	Body
Sprinter 2500	For Sprinter van applications, see page 58							
Sprinter 3500								

See page 99 for wheel-to-wheel applications * Continued while supplies last **Applications continued on the following page**

MegaStep 6-1/2" Running Boards

Make / Model	Body Style	Years	Cab Length	Fuel Type	Kit # (Boards and Brackets)	Boards Only #	Brackets Only #	Mount Type
Ford								
E-150	For E-Series van applications, see page 58							
E-150 Econoline								
E-250								
E-250 Econoline								
E-350 Super Duty								
E-450 Econoline Super Duty								
E-450 Super Duty								
F-150	--	15 - 21	Crew	--	575088-571523	575088	571523	Rocker
		04 - 14	Crew	--	575088-570922	575088	570922	Rocker
		15 - 21	Ext	--	575078-571521	575078	571521	Rocker
		04 - 14	Ext	--	575078-570922	575078	570922	Rocker
		15 - 21	Regular	--	575060-571521	575060	571521	Rocker
F-250 / F-250 Super Duty	--	17 - 22	Crew	--	575088-571523	575088	571523	Rocker
		99 - 16	Crew	--	575088-579922	575088	579922	Rocker
		17 - 22	Ext	--	575078-571521	575078	571521	Rocker
		99 - 16	Ext	--	575078-579922	575078	579922	Rocker
		17 - 22	Regular	--	575060-571521	575060	571521	Rocker
		99 - 16	Regular	--	575054-579921	575054	579921	Rocker
F-450 Super Duty	--	17 - 22	Crew	--	575088-571523	575088	571523	Rocker
		99 - 16	Crew	--	575088-579922	575088	579922	Rocker
	Chassis	17 - 22	Ext	--	575078-571521	575078	571521	Rocker
		99 - 16	Ext	--	575078-579922	575078	579922	Rocker
		17 - 22	Regular	--	575060-571521	575060	571521	Rocker
		99 - 16	Regular	--	575054-579921	575054	579921	Rocker
F-550 Super Duty	Chassis	17 - 22	Crew	--	575088-571523	575088	571523	Rocker
		99 - 16	Crew	--	575088-579922	575088	579922	Rocker
		17 - 22	Ext	--	575078-571521	575078	571521	Rocker
		99 - 16	Ext	--	575078-579922	575078	579922	Rocker
		17 - 22	Regular	--	575060-571521	575060	571521	Rocker
		99 - 16	Regular	--	575054-579921	575054	579921	Rocker
Transit-150	For Transit van applications, see page 58							
Transit-250								
Transit-350								
Freightliner								
Sprinter 2500	For Sprinter van applications, see page 58							
Sprinter 3500								
GMC								
Canyon	--	15 - 21	Crew	--	575078-571515	575078	571515	Rocker
		15 - 21	Ext	--	575072-571515	575072	571515	Rocker
Savana 1500	For Savana van applications, see page 58							
Savana 2500								
Savana 3500								

See page 99 for wheel-to-wheel applications * Continued while supplies last **Applications continued on the following page**

MegaStep 6-1/2" Running Boards

Make / Model	Body Style	Years	Cab Length	Fuel Type	Kit # (Boards and Brackets)	Boards Only #	Brackets Only #	Mount Type
GMC (continued)								
Sierra 1500	--	19 - 21	Crew	--	575088-581444	575088	581444	Rocker
		14 - 18	Crew	--	575088-571443	575088	571443	Rocker
		07 - 13	Crew	--	575088-570713	575088	570713	Rocker
		04 - 13	Crew	--	575088-571113	575088	571113	Body
		19 - 21	Ext	--	575078-581444	575078	581444	Rocker
		14 - 18	Ext	--	575078-571443	575078	571443	Rocker
		07 - 13	Ext	--	575078-570713	575078	570713	Rocker
		99 - 13	Ext	--	575078-571113	575078	571113	Body
		14 - 18	Regular	--	575054-571441*	575054	571441*	Rocker
		99 - 13	Regular	--	575054-571111*	575054	571111*	Body
Sierra 1500 Classic	--	07 - 07	Crew	--	575088-571113	575088	571113	Body
		07 - 07	Ext	--	575078-571113	575078	571113	Body
Sierra 1500 LD	--	19 - 19	Ext	--	575078-571443	575078	571443	Rocker
Sierra 2500	--	01 - 02	Ext	--	575078-571113	575078	571113	Body
		01 - 02	Regular	--	575054-571111*	575054	571111*	Body
Sierra 2500 HD	--	20 - 22	Crew	--	575088-581444	575088	581444	Rocker
		15 - 19	Crew	--	575088-571743	575088	571743	Body
		15 - 19	Crew	Gas	575088-571443	575088	571443	Rocker
		07 - 14	Crew	Gas	575088-570713	575088	570713	Rocker
		01 - 14	Crew	--	575088-571113	575088	571113	Body
		20 - 22	Ext	--	575078-581444	575078	581444	Rocker
		15 - 19	Ext	--	575078-571743	575078	571743	Body
		15 - 19	Ext	Gas	575078-571443	575078	571443	Rocker
		07 - 14	Ext	Gas	575078-570713	575078	570713	Rocker
		01 - 14	Ext	--	575078-571113	575078	571113	Body
		15 - 19	Regular	Gas	575054-571441*	575054	571441*	Rocker
		15 - 18	Regular	--	575054-571741*	575054	571741*	Body
		01 - 14	Regular	--	575054-571111*	575054	571111*	Body
		01 - 14	Regular	--	575054-571111*	575054	571111*	Body
Sierra 2500 HD Classic	--	07 - 07	Crew	--	575088-571113	575088	571113	Body
		07 - 07	Ext	--	575078-571113	575078	571113	Body
Sierra 3500	--	01 - 06	Crew	--	575088-571113	575088	571113	Body
		01 - 06	Ext	--	575078-571113	575078	571113	Body
		01 - 06	Regular	--	575054-571111*	575054	571111*	Body
Sierra 3500 Classic	--	07 - 07	Crew	--	575088-571113	575088	571113	Body
		07 - 07	Ext	--	575078-571113	575078	571113	Body
Sierra 3500 HD	--	20 - 22	Crew	--	575088-581444	575088	581444	Rocker
		15 - 19	Crew	--	575088-571743	575088	571743	Body
		15 - 19	Crew	Gas	575088-571443	575088	571443	Rocker
		07 - 14	Crew	--	575088-571113	575088	571113	Body
		07 - 14	Crew	Gas	575088-570713	575088	570713	Rocker
		20 - 22	Ext	--	575078-581444	575078	581444	Rocker
		15 - 19	Ext	--	575078-571743	575078	571743	Body
		15 - 19	Ext	Gas	575078-571443	575078	571443	Rocker
		07 - 14	Ext	--	575078-571113	575078	571113	Body
		07 - 14	Ext	Gas	575078-570713	575078	570713	Rocker
		15 - 19	Regular	Gas	575054-571441*	575054	571441*	Rocker
		15 - 18	Regular	--	575054-571741*	575054	571741*	Body
		07 - 14	Regular	--	575054-571111*	575054	571111*	Body
		07 - 14	Regular	--	575054-571111*	575054	571111*	Body

See page 99 for wheel-to-wheel applications * Continued while supplies last Applications continued on the following page

MegaStep 6-1/2" Running Boards

Make / Model	Body Style	Years	Cab Length	Fuel Type	Kit # (Boards and Brackets)	Boards Only #	Brackets Only #	Mount Type
GMC (continued)								
Yukon	--	07 - 20	--	--	575078-570713	575078	570713	Rocker
Yukon XL	--	15 - 20	--	--	575088-570713	575088	570713	Rocker
Yukon XL 1500	--	07 - 14	--	--	575088-570713	575088	570713	Rocker
Yukon XL 2500	--	07 - 13	--	--	575088-570713	575088	570713	Rocker
Jeep								
Grand Cherokee	--	11 - 21	--	--	575072-571134	575072	571134	Rocker
Mercedes-Benz								
Sprinter 2500	For Sprinter van applications, see page 58							
Sprinter 3500								
Nissan								
NV1500	For NV van applications, see page 58							
NV2500								
NV3500								
Titan	--	17 - 21	Crew	--	575088-571663*	575088	571663*	Rocker
Titan XD	--	16 - 21	Crew	--	575088-571663*	575088	571663*	Rocker
Ram								
1500	--	19 - 21	Crew	--	575088-571633	575088	571633	Rocker
		11 - 18	Crew	--	575088-571032	575088	571032	Body
		11 - 18	Crew	--	575088-571632	575088	571632	Rocker
		19 - 21	Ext	--	575078-571633	575078	571633	Rocker
		11 - 18	Ext	--	575078-571032	575078	571032	Body
		11 - 18	Ext	--	575078-571632	575078	571632	Rocker
		11 - 18	Regular	--	575060-571031	575060	571031	Body
		11 - 18	Regular	--	575060-571631	575060	571631	Rocker
1500 Classic	--	19 - 21	Crew	--	575088-571032	575088	571032	Body
		19 - 21	Crew	--	575088-571632	575088	571632	Rocker
		19 - 21	Ext	--	575078-571032	575078	571032	Body
		19 - 21	Ext	--	575078-571632	575078	571632	Rocker
		19 - 21	Regular	--	575060-571031	575060	571031	Body
		19 - 21	Regular	--	575060-571631	575060	571631	Rocker
2500 / 3500	--	11 - 21	Crew	--	575088-571032	575088	571032	Body
		11 - 21	Crew	--	575088-571632	575088	571632	Rocker
		11 - 21	Mega	--	575098-571032	575098	571032	Body
		11 - 21	Mega	--	575098-571632	575098	571632	Rocker
		11 - 21	Regular	--	575060-571031	575060	571031	Body
		11 - 21	Regular	--	575060-571631	575060	571631	Rocker
4500 / 5500	Chassis	11 - 21	Crew	--	575088-571632	575088	571632	Rocker
		11 - 21	Regular	--	575060-571631	575060	571631	Rocker
ProMaster 1500	For ProMaster van applications, see page 58							
ProMaster 2500								
ProMaster 3500								
Toyota								
4Runner	--	10 - 17	--	--	575072-571054	575072	571054	Rocker
FJ Cruiser	--	07 - 14	--	--	575060-570553	575060	570553	Rocker
Tacoma	--	05 - 21	Crew	--	575088-570553	575088	570553	Rocker
		05 - 21	Ext	--	575072-570553	575072	570553	Rocker
Tundra	--	07 - 21	CrewMax	--	575088-570752	575088	570752	Rocker
		07 - 21	Crew	--	575078-570752	575078	570752	Rocker

See page 99 for wheel-to-wheel applications * Continued while supplies last

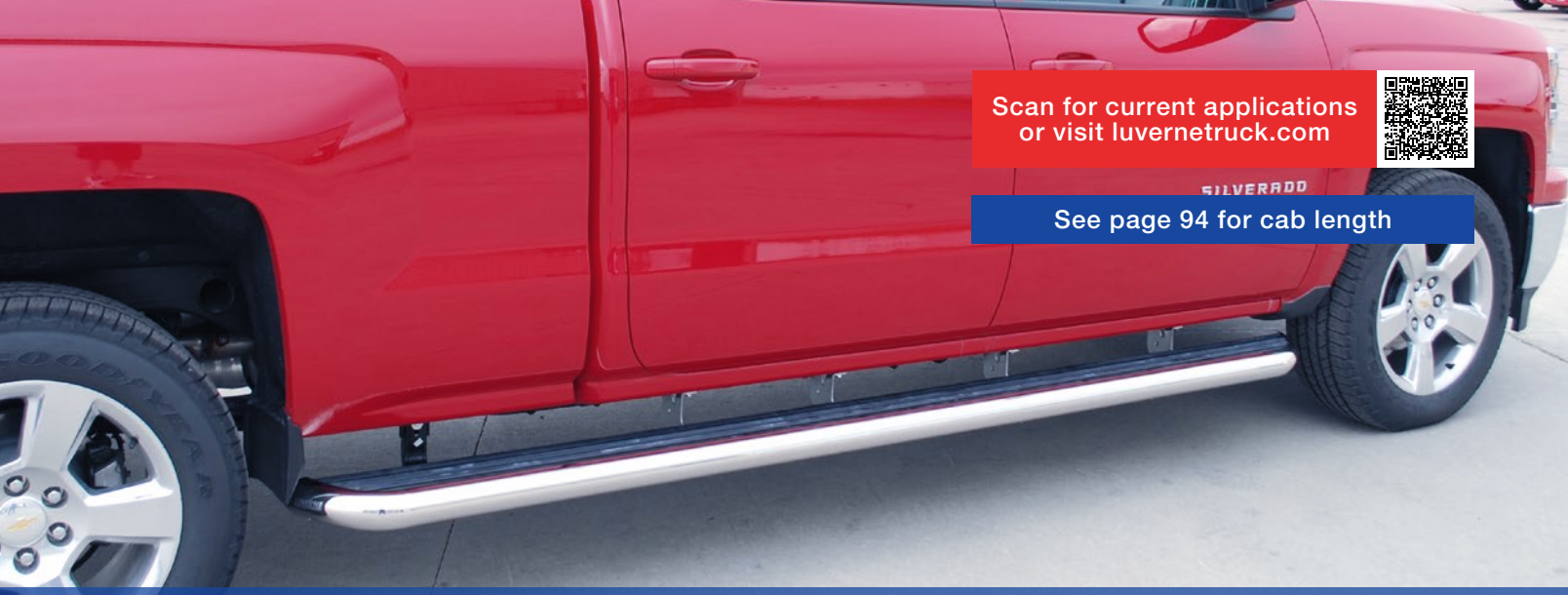

Scan for current applications or visit luvernetruck.com

See page 94 for cab length

MEGASTEP® WHEEL-TO-WHEEL APPLICATION GUIDE

MegaStep 6-1/2" Running Boards Wheel-to-Wheel

Make / Model	Years	Cab Length	Box Length	Fuel Type	Foot Notes	Kit # (Boards and Brackets)	Boards Only #	Brackets Only #	Mount Type
Chevrolet									
Silverado 1500	19 - 21	Crew	5'9"	--	--	575102-581444	575102	581444	Rocker
	19 - 21	Crew	6'6"	--	--	575114-571448	575114	571448	Rocker
	14 - 18	Crew	5'9"	--	--	575102-571447	575102	571447	Rocker
	14 - 18	Crew	6'6"	--	--	575114-571447	575114	571447	Rocker
	07 - 13	Crew	5'9"	--	--	575102-570717	575102	570717	Rocker
	04 - 13	Crew	5'9"	--	--	575102-571117	575102	571117	Body
	14 - 18	Ext	6'6"	--	--	575102-571447	575102	571447	Rocker
	07 - 13	Ext	5'9"	--	--	575088-570717	575088	570717	Rocker
	07 - 13	Ext	6'6"	--	--	575102-570717	575102	570717	Rocker
	07 - 13	Ext	8'	--	--	575114-570717	575114	570717	Rocker
	99 - 13	Ext	6'6"	--	--	575102-571117	575102	571117	Body
	99 - 13	Ext	8'	--	--	575114-571117	575114	571117	Body
	14 - 18	Regular	6'6"	--	--	575078-571447	575078	571447	Rocker
	14 - 18	Regular	8'	--	--	575088-571447	575088	571447	Rocker
	07 - 13	Regular	6'6"	--	--	575078-570717	575078	570717	Rocker
	07 - 13	Regular	8'	--	--	575088-570717	575088	570717	Rocker
	99 - 13	Regular	6'6"	--	--	575078-571117	575078	571117	Body
	99 - 13	Regular	8'	--	--	575088-571117	575088	571117	Body
Silverado 1500 Classic	07 - 07	Crew	5'9"	--	--	575102-571117	575102	571117	Body
	07 - 07	Ext	6'6"	--	--	575102-571117	575102	571117	Body
	07 - 07	Ext	8'	--	--	575114-571117	575114	571117	Body
	07 - 07	Regular	6'6"	--	--	575078-571117	575078	571117	Body
	07 - 07	Regular	8'	--	--	575088-571117	575088	571117	Body
Silverado 1500 LD	19 - 19	Ext	6'6"	--	--	575102-571447	575102	571447	Rocker
Silverado 2500	01 - 02	Crew	6'6"	--	--	575114-571117	575114	571117	Body
	01 - 02	Ext	6'6"	--	--	575102-571117	575102	571117	Body
	01 - 02	Ext	8'	--	--	575114-571117	575114	571117	Body
	01 - 02	Regular	8'	--	--	575088-571117	575088	571117	Body

1. With factory flaps 2. Without factory flaps

See page 94 for cab length applications * Continued while supplies last **Applications continued on the following page**

MegaStep 6-1/2" Running Boards Wheel-to-Wheel

Make / Model	Years	Cab Length	Box Length	Fuel Type	Foot Notes	Kit # (Boards and Brackets)	Boards Only #	Brackets Only #	Mount Type
Chevrolet (continued)									
Silverado 2500 HD	15 - 19	Crew	6'6"	--	1	575108-571747	575108	571747	Body
	15 - 19	Crew	6'6"	--	2	575114-571747	575114	571747	Body
	15 - 19	Crew	6'6"	Gas	--	575114-571447	575114	571447	Rocker
	07 - 14	Crew	6'6"	Gas	--	575114-570717	575114	570717	Rocker
	01 - 14	Crew	6'6"	--	--	575114-571117	575114	571117	Body
	15 - 19	Ext	6'6"	--	--	575102-571747	575102	571747	Body
	15 - 19	Ext	6'6"	Gas	--	575102-571447	575102	571447	Rocker
	15 - 19	Ext	8'	--	--	575114-571747	575114	571747	Body
	15 - 19	Ext	8'	Gas	--	575114-571447	575114	571447	Rocker
	07 - 14	Ext	6'6"	Gas	--	575102-570717	575102	570717	Rocker
	07 - 14	Ext	8'	Gas	--	575114-570717	575114	570717	Rocker
	01 - 14	Ext	6'6"	--	--	575102-571117	575102	571117	Body
	01 - 14	Ext	8'	--	--	575114-571117	575114	571117	Body
	15 - 19	Regular	8'	--	--	575088-571747	575088	571747	Body
	15 - 19	Regular	8'	Gas	--	575088-571447	575088	571447	Rocker
	07 - 14	Regular	8'	Gas	--	575088-570717	575088	570717	Rocker
	01 - 14	Regular	8'	--	--	575088-571117	575088	571117	Body
Silverado 2500 HD / 3500 Classic	07 - 07	Crew	6'6"	--	--	575114-571117	575114	571117	Body
	07 - 07	Ext	6'6"	--	--	575102-571117	575102	571117	Body
	07 - 07	Ext	8'	--	--	575114-571117	575114	571117	Body
	07 - 07	Regular	8'	--	--	575088-571117	575088	571117	Body
Silverado 3500	01 - 06	Crew	6'6"	--	--	575114-571117	575114	571117	Body
	01 - 06	Ext	6'6"	--	--	575102-571117	575102	571117	Body
	01 - 06	Ext	8'	--	--	575114-571117	575114	571117	Body
	01 - 06	Regular	8'	--	--	575088-571117	575088	571117	Body
Silverado 3500 HD	15 - 19	Crew	6'6"	--	1	575108-571747	575108	571747	Body
	15 - 19	Crew	6'6"	--	2	575114-571747	575114	571747	Body
	15 - 19	Crew	6'6"	Gas	--	575114-571447	575114	571447	Rocker
	07 - 14	Crew	6'6"	--	--	575114-571117	575114	571117	Body
	07 - 14	Crew	6'6"	Gas	--	575114-570717	575114	570717	Rocker
	15 - 19	Ext	6'6"	--	--	575102-571747	575102	571747	Body
	15 - 19	Ext	6'6"	Gas	--	575102-571447	575102	571447	Rocker
	15 - 19	Ext	8'	--	--	575114-571747	575114	571747	Body
	15 - 19	Ext	8'	Gas	--	575114-571447	575114	571447	Rocker
	07 - 14	Ext	6'6"	--	--	575102-571117	575102	571117	Body
	07 - 14	Ext	6'6"	Gas	--	575102-570717	575102	570717	Rocker
	07 - 14	Ext	8'	--	--	575114-571117	575114	571117	Body
	07 - 14	Ext	8'	Gas	--	575114-570717	575114	570717	Rocker
	15 - 19	Regular	8'	--	--	575088-571747	575088	571747	Body
	15 - 19	Regular	8'	Gas	--	575088-571447	575088	571447	Rocker
	07 - 14	Regular	8'	--	--	575088-571117	575088	571117	Body
	07 - 14	Regular	8'	Gas	--	575088-570717	575088	570717	Rocker
Dodge									
Ram 1500 (continued on the following page)	09 - 10	Crew	5'7"	--	--	575098-570939	575098	570939	Body
	09 - 10	Crew	5'7"	--	--	575098-570938	575098	570938	Rocker
	09 - 10	Crew	6'4"	--	--	575102-570939	575102	570939	Body
	09 - 10	Crew	6'4"	--	--	575102-570938	575102	570938	Rocker
	09 - 10	Ext	6'4"	--	--	575098-570939	575098	570939	Body
	09 - 10	Ext	6'4"	--	--	575098-570938	575098	570938	Rocker
	02 - 08	Ext	6'4"	--	--	575098-570237	575098	570237	Body
	02 - 08	Ext	8'	--	--	575114-570237	575114	570237	Body

1. With factory flaps 2. Without factory flaps

See page 94 for cab length applications * Continued while supplies last **Applications continued on the following page**

MegaStep 6-1/2" Running Boards Wheel-to-Wheel

Make / Model	Years	Cab Length	Box Length	Fuel Type	Foot Notes	Kit # (Boards and Brackets)	Boards Only #	Brackets Only #	Mount Type
Dodge (continued)									
Ram 1500 (continued from the previous page)	09 - 10	Regular	6'4"	--	--	575078-570939	575078	570939	Body
	09 - 10	Regular	6'4"	--	--	575078-570938	575078	570938	Rocker
	09 - 10	Regular	8'	--	--	575098-570939	575098	570939	Body
	09 - 10	Regular	8'	--	--	575098-570938	575098	570938	Rocker
	02 - 08	Regular	6'4"	--	--	575078-570237	575078	570237	Body
	02 - 08	Regular	8'	--	--	575098-570237	575098	570237	Body
Ram 2500 / 3500	03 - 09	Ext	6'4"	--	--	575098-570237	575098	570237	Body
	03 - 09	Ext	8'	--	--	575114-570237	575114	570237	Body
	03 - 09	Regular	6'4"	--	--	575078-570237	575078	570237	Body
	03 - 09	Regular	8'	--	--	575098-570237	575098	570237	Body
Ford									
F-150	15 - 21	Crew	5'6"	--	--	575102-571529	575102	571529	Rocker
	15 - 21	Crew	6'6"	--	--	575108-571529	575108	571529	Rocker
	09 - 14	Crew	5'6"	--	--	575102-570929	575102	570929	Rocker
	09 - 14	Crew	6'6"	--	--	575108-570929	575108	570929	Rocker
	15 - 21	Ext	5'6"	--	--	575088-571529	575088	571529	Rocker
	15 - 21	Ext	6'6"	--	--	575098-571529	575098	571529	Rocker
	15 - 21	Ext	8'	--	--	575114-571529	575114	571529	Rocker
	09 - 14	Ext	5'6"	--	--	575088-570929	575088	570929	Rocker
	09 - 14	Ext	6'6"	--	--	575098-570929	575098	570929	Rocker
	09 - 14	Ext	8'	--	--	575114-570929	575114	570929	Rocker
	15 - 21	Regular	6'6"	--	--	575078-571529	575078	571529	Rocker
	15 - 21	Regular	8'	--	--	575098-571529	575098	571529	Rocker
	09 - 14	Regular	6'6"	--	--	575078-570929	575078	570929	Rocker
	09 - 14	Regular	8'	--	--	575098-570929	575098	570929	Rocker
F-250 / F-350 Super Duty	17 - 22	Crew	6'9"	--	--	575108-571729	575108	571729	Rocker
	08 - 16	Crew	6'9"	--	--	575114-570829	575114	570829	Rocker
	17 - 22	Ext	6'9"	--	--	575098-571729	575098	571729	Rocker
	17 - 22	Ext	8'	--	--	575114-571729	575114	571729	Rocker
	08 - 16	Ext	6'9"	--	--	575098-570829	575098	570829	Rocker
	08 - 16	Ext	8'	--	--	575114-570829	575114	570829	Rocker
	17 - 22	Regular	8'	--	--	575098-571729	575098	571729	Rocker
	08 - 16	Regular	8'	--	--	575088-570829	575088	570829	Rocker
GMC									
Sierra 1500	19 - 21	Crew	5'9"	--	--	575102-581444	575102	581444	Rocker
	19 - 21	Crew	6'6"	--	--	575114-571448	575114	571448	Rocker
	14 - 18	Crew	5'9"	--	--	575102-571447	575102	571447	Rocker
	14 - 18	Crew	6'6"	--	--	575114-571447	575114	571447	Rocker
	07 - 13	Crew	5'9"	--	--	575102-570717	575102	570717	Rocker
	04 - 13	Crew	5'9"	--	--	575102-571117	575102	571117	Body
	14 - 18	Ext	6'6"	--	--	575102-571447	575102	571447	Rocker
	07 - 13	Ext	5'9"	--	--	575088-570717	575088	570717	Rocker
	07 - 13	Ext	6'6"	--	--	575102-570717	575102	570717	Rocker
	07 - 13	Ext	8'	--	--	575114-570717	575114	570717	Rocker
	99 - 13	Ext	6'6"	--	--	575102-571117	575102	571117	Body
	99 - 13	Ext	8'	--	--	575114-571117	575114	571117	Body
	14 - 18	Regular	6'6"	--	--	575078-571447	575078	571447	Rocker
	14 - 18	Regular	8'	--	--	575088-571447	575088	571447	Rocker
	07 - 13	Regular	6'6"	--	--	575078-570717	575078	570717	Rocker
	07 - 13	Regular	8'	--	--	575088-570717	575088	570717	Rocker
	99 - 13	Regular	6'6"	--	--	575078-571117	575078	571117	Body
	99 - 13	Regular	8'	--	--	575088-571117	575088	571117	Body

1. With factory flaps 2. Without factory flaps

See page 94 for cab length applications * Continued while supplies last **Applications continued on the following page**

MegaStep 6-1/2" Running Boards Wheel-to-Wheel

Make / Model	Years	Cab Length	Box Length	Fuel Type	Foot Notes	Kit # (Boards and Brackets)	Boards Only #	Brackets Only #	Mount Type
GMC (continued)									
Sierra 1500 Classic	07 - 07	Crew	5'9"	--	--	575102-571117	575102	571117	Body
	07 - 07	Ext	6'6"	--	--	575102-571117	575102	571117	Body
	07 - 07	Ext	8'	--	--	575114-571117	575114	571117	Body
	07 - 07	Regular	6'6"	--	--	575078-571117	575078	571117	Body
	07 - 07	Regular	8'	--	--	575088-571117	575088	571117	Body
Sierra 1500 Limited	19 - 19	Ext	6'6"	--	--	575102-571447	575102	571447	Rocker
Sierra 2500	01 - 02	Crew	6'6"	--	--	575114-571117	575114	571117	Body
	01 - 02	Ext	6'6"	--	--	575102-571117	575102	571117	Body
	01 - 02	Ext	8'	--	--	575114-571117	575114	571117	Body
	01 - 02	Regular	8'	--	--	575088-571117	575088	571117	Body
Sierra 2500 HD	15 - 19	Crew	6'6"	--	1	575108-571747	575108	571747	Body
	15 - 19	Crew	6'6"	--	2	575114-571747	575114	571747	Body
	15 - 19	Crew	6'6"	Gas	--	575114-571447	575114	571447	Rocker
	07 - 14	Crew	6'6"	Gas	--	575114-570717	575114	570717	Rocker
	01 - 14	Crew	6'6"	--	--	575114-571117	575114	571117	Body
	15 - 19	Ext	6'6"	--	--	575102-571747	575102	571747	Body
	15 - 19	Ext	6'6"	Gas	--	575102-571447	575102	571447	Rocker
	15 - 19	Ext	8'	--	--	575114-571747	575114	571747	Body
	15 - 19	Ext	8'	Gas	--	575114-571447	575114	571447	Rocker
	07 - 14	Ext	6'6"	Gas	--	575102-570717	575102	570717	Rocker
	07 - 14	Ext	8'	Gas	--	575114-570717	575114	570717	Rocker
	01 - 14	Ext	6'6"	--	--	575102-571117	575102	571117	Body
	01 - 14	Ext	8'	--	--	575114-571117	575114	571117	Body
	15 - 19	Regular	8'	--	--	575088-571747	575088	571747	Body
	15 - 19	Regular	8'	Gas	--	575088-571447	575088	571447	Rocker
	07 - 14	Regular	8'	Gas	--	575088-570717	575088	570717	Rocker
	01 - 14	Regular	8'	--	--	575088-571117	575088	571117	Body
Sierra 2500 HD / 3500 Classic	07 - 07	Crew	6'6"	--	--	575114-571117	575114	571117	Body
	07 - 07	Ext	6'6"	--	--	575102-571117	575102	571117	Body
	07 - 07	Ext	8'	--	--	575114-571117	575114	571117	Body
	07 - 07	Regular	8'	--	--	575088-571117	575088	571117	Body
Sierra 3500	01 - 06	Crew	6'6"	--	--	575114-571117	575114	571117	Body
	01 - 06	Ext	6'6"	--	--	575102-571117	575102	571117	Body
	01 - 06	Ext	8'	--	--	575114-571117	575114	571117	Body
	01 - 06	Regular	8'	--	--	575088-571117	575088	571117	Body
Sierra 3500 HD	15 - 19	Crew	6'6"	--	1	575108-571747	575108	571747	Body
	15 - 19	Crew	6'6"	--	2	575114-571747	575114	571747	Body
	15 - 19	Crew	6'6"	Gas	--	575114-571447	575114	571447	Rocker
	07 - 14	Crew	6'6"	--	--	575114-571117	575114	571117	Body
	07 - 14	Crew	6'6"	Gas	--	575114-570717	575114	570717	Rocker
	15 - 19	Ext	6'6"	--	--	575102-571747	575102	571747	Body
	15 - 19	Ext	6'6"	Gas	--	575102-571447	575102	571447	Rocker
	15 - 19	Ext	8'	--	--	575114-571747	575114	571747	Body
	15 - 19	Ext	8'	Gas	--	575114-571447	575114	571447	Rocker
	07 - 14	Ext	6'6"	--	--	575102-571117	575102	571117	Body
	07 - 14	Ext	6'6"	Gas	--	575102-570717	575102	570717	Rocker
	07 - 14	Ext	8'	--	--	575114-571117	575114	571117	Body
	07 - 14	Ext	8'	Gas	--	575114-570717	575114	570717	Rocker
	15 - 19	Regular	8'	--	--	575088-571747	575088	571747	Body
	15 - 19	Regular	8'	Gas	--	575088-571447	575088	571447	Rocker
	07 - 14	Regular	8'	--	--	575088-571117	575088	571117	Body
	07 - 14	Regular	8'	Gas	--	575088-570717	575088	570717	Rocker

1. With factory flaps 2. Without factory flaps

See page 94 for cab length applications * Continued while supplies last **Applications continued on the following page**

MegaStep 6-1/2" Running Boards Wheel-to-Wheel

Make / Model	Years	Cab Length	Box Length	Fuel Type	Foot Notes	Kit # (Boards and Brackets)	Boards Only #	Brackets Only #	Mount Type
Ram									
1500	11 - 18	Crew	5'7"	--	--	575098-570939	575098	570939	Body
	11 - 18	Crew	5'7"	--	--	575098-570938	575098	570938	Rocker
	11 - 18	Crew	6'4"	--	--	575102-570939	575102	570939	Body
	11 - 18	Crew	6'4"	--	--	575102-570938	575102	570938	Rocker
	11 - 18	Ext	6'4"	--	--	575098-570939	575098	570939	Body
	11 - 18	Ext	6'4"	--	--	575098-570938	575098	570938	Rocker
	11 - 18	Regular	6'4"	--	--	575078-570939	575078	570939	Body
	11 - 18	Regular	6'4"	--	--	575078-570938	575078	570938	Rocker
	11 - 18	Regular	8'	--	--	575098-570939	575098	570939	Body
	11 - 18	Regular	8'	--	--	575098-570938	575098	570938	Rocker
1500 Classic	19 - 21	Crew	5'7"	--	--	575098-570939	575098	570939	Body
	19 - 21	Crew	5'7"	--	--	575098-570938	575098	570938	Rocker
	19 - 21	Crew	6'4"	--	--	575102-570939	575102	570939	Body
	19 - 21	Crew	6'4"	--	--	575102-570938	575102	570938	Rocker
	19 - 21	Ext	6'4"	--	--	575098-570939	575098	570939	Body
	19 - 21	Ext	6'4"	--	--	575098-570938	575098	570938	Rocker
	19 - 21	Regular	6'4"	--	--	575078-570939	575078	570939	Body
	19 - 21	Regular	6'4"	--	--	575078-570938	575078	570938	Rocker
	19 - 21	Regular	8'	--	--	575098-570939	575098	570939	Body
	19 - 21	Regular	8'	--	--	575098-570938	575098	570938	Rocker
2500	14 - 21	Crew	6'4"	--	--	575102-571439	575102	571439	Body
	14 - 21	Crew	6'4"	--	--	575102-571438	575102	571438	Rocker
	14 - 21	Mega	6'4"	--	--	575114-571439	575114	571439	Body
	14 - 21	Mega	6'4"	--	--	575114-571438	575114	571438	Rocker
	14 - 21	Regular	8'	--	--	575098-571439	575098	571439	Body
	14 - 21	Regular	8'	--	--	575098-571438	575098	571438	Rocker
3500	13 - 21	Crew	6'4"	--	--	575102-571339	575102	571339	Body
	13 - 21	Crew	6'4"	--	--	575102-571338	575102	571338	Rocker
	13 - 21	Mega	6'4"	--	--	575114-571339	575114	571339	Body
	13 - 21	Mega	6'4"	--	--	575114-571338	575114	571338	Rocker
	13 - 21	Regular	8'	--	--	575098-571339	575098	571339	Body
	13 - 21	Regular	8'	--	--	575098-571338	575098	571338	Rocker
Toyota									
Tundra	07 - 21	CrewMax	5'6"	--	--	575102-570757	575102	570757	Rocker
	07 - 21	Crew	6'6"	--	--	575102-570757	575102	570757	Rocker
	07 - 21	Crew	8'	--	--	575114-570757	575114	570757	Rocker
	07 - 14	Regular	6'6"	--	--	575078-570757	575078	570757	Rocker
	07 - 17	Regular	8'	--	--	575102-570757	575102	570757	Rocker

1. With factory flaps 2. Without factory flaps

See page 94 for cab length applications * Continued while supplies last

Scan for current applications or visit luvernetruck.com

See page 110 for wheel-to-wheel

O-MEGA™ II APPLICATION GUIDE

O-Mega II 6" Oval Side Steps

Make / Model	Body Style	Years	Cab Length	Fuel Type	Foot Note	Kits (Steps and Brackets)		Steps Only		Brkts Only	Mount Type
						Silver #	Black #	Silver #	Black #	Brkt #	
Chevrolet											
Avalanche	--	07 - 13	--	--	--	583088-570713	584088-570713	583088	584088	570713	Rocker
Colorado	--	15 - 21	Crew	--	--	583078-571515	584078-571515	583078	584078	571515	Rocker
		15 - 21	Ext	--	--	--	584072-571515	--	584072	571515	Rocker
Express 1500	For Express van applications, see page 60										
Express 2500											
Express 3500											
Silverado 1500	--	19 - 21	Crew	--	--	583088-581444	584088-581444	583088	584088	581444	Rocker
		14 - 18	Crew	--	--	583088-571443	584088-571443	583088	584088	571443	Rocker
		07 - 13	Crew	--	--	583088-570713	584088-570713	583088	584088	570713	Rocker
		04 - 13	Crew	--	--	583088-571113	584088-571113	583088	584088	571113	Body
		19 - 21	Ext	--	--	583078-581444	584078-581444	583078	584078	581444	Rocker
		14 - 18	Ext	--	--	583078-571443	584078-571443	583078	584078	571443	Rocker
		07 - 13	Ext	--	--	583078-570713	584078-570713	583078	584078	570713	Rocker
		99 - 13	Ext	--	--	583078-571113	584078-571113	583078	584078	571113	Body
		14 - 18	Regular	--	--	583054-571441*	--	583054*	--	571441*	Rocker
		99 - 13	Regular	--	--	583054-571111*	--	583054*	--	571111*	Body
		99 - 13	Regular	--	--	583054-571111	584054-571111	583054	584054	571111*	Body
Silverado 1500 Classic	--	07 - 07	Crew	--	--	583088-571113	584088-571113	583088	584088	571113	Body
		07 - 07	Ext	--	--	583078-571113	584078-571113	583078	584078	571113	Body
		07 - 07	Regular	--	--	583054-571111*	--	583054*	--	571111*	Body
Silverado 1500 LD	--	19 - 19	Ext	--	--	583078-571443	584078-571443	583078	584078	571443	Rocker
Silverado 2500	--	99 - 04	Crew	--	--	583088-571113	584088-571113	583088	584088	571113	Body
		99 - 04	Ext	--	--	583078-571113	584078-571113	583078	584078	571113	Body
		99 - 04	Regular	--	--	583054-571111*	--	583054*	--	571111*	Body

1. Fits Limited only

See page 110 for wheel-to-wheel applications

Applications continued on the following page

O-Mega II 6" Oval Side Steps

Make / Model	Body Style	Years	Cab Length	Fuel Type	Foot Note	Kits (Steps and Brackets)		Steps Only		Brkts Only	Mount Type
						Silver #	Black #	Silver #	Black #	Brkt #	
Chevrolet (continued)											
Silverado 2500 HD	--	20 - 22	Crew	--	--	583088-581444	584088-581444	583088	584088	581444	Rocker
		15 - 19	Crew	--	--	583088-571743	584088-571743	583088	584088	571743	Body
		15 - 19	Crew	Gas	--	583088-571443	584088-571443	583088	584088	571443	Rocker
		07 - 14	Crew	Gas	--	583088-570713	584088-570713	583088	584088	570713	Rocker
		01 - 14	Crew	--	--	583088-571113	584088-571113	583088	584088	571113	Body
		20 - 22	Ext	--	--	583078-581444	584078-581444	583078	584078	581444	Rocker
		15 - 19	Ext	--	--	583078-571743	584078-571743	583078	584078	571743	Body
		15 - 19	Ext	Gas	--	583078-571443	584078-571443	583078	584078	571443	Rocker
		07 - 14	Ext	Gas	--	583078-570713	584078-570713	583078	584078	570713	Rocker
		01 - 14	Ext	--	--	583078-571113	584078-571113	583078	584078	571113	Body
		15 - 19	Regular	Gas	--	583054-571441*	--	583054*	--	571441*	Rocker
		15 - 18	Regular	--	--	583054-571741*	--	583054*	--	571741*	Body
		01 - 14	Regular	--	--	583054-571111*	--	583054*	--	571111*	Body
		01 - 14	Regular	--	--	583054-571111	584054-571111	583054	584054	571111*	Body
Silverado 2500 HD Classic	--	07 - 07	Crew	--	--	583088-571113	584088-571113	583088	584088	571113	Body
		07 - 07	Ext	--	--	583078-571113	584078-571113	583078	584078	571113	Body
		07 - 07	Regular	--	--	583054-571111*	--	583054*	--	571111*	Body
Silverado 3500	--	01 - 06	Crew	--	--	583088-571113	584088-571113	583088	584088	571113	Body
		01 - 06	Ext	--	--	583078-571113	584078-571113	583078	584078	571113	Body
		01 - 06	Regular	--	--	583054-571111*	--	583054*	--	571111*	Body
Silverado 3500 Classic	--	07 - 07	Crew	--	--	583088-571113	584088-571113	583088	584088	571113	Body
		07 - 07	Ext	--	--	583078-571113	584078-571113	583078	584078	571113	Body
		07 - 07	Regular	--	--	583054-571111*	--	583054*	--	571111*	Body
Silverado 3500 HD	--	20 - 22	Crew	--	--	583088-581444	584088-581444	583088	584088	581444	Rocker
		15 - 19	Crew	--	--	583088-571743	584088-571743	583088	584088	571743	Body
		15 - 19	Crew	Gas	--	583088-571443	584088-571443	583088	584088	571443	Rocker
		07 - 14	Crew	--	--	583088-571113	584088-571113	583088	584088	571113	Body
		07 - 14	Crew	Gas	--	583088-570713	584088-570713	583088	584088	570713	Rocker
		20 - 22	Ext	--	--	583078-581444	584078-581444	583078	584078	581444	Rocker
		15 - 19	Ext	--	--	583078-571743	584078-571743	583078	584078	571743	Body
		15 - 19	Ext	Gas	--	583078-571443	584078-571443	583078	584078	571443	Rocker
		07 - 14	Ext	--	--	583078-571113	584078-571113	583078	584078	571113	Body
		07 - 14	Ext	Gas	--	583078-570713	584078-570713	583078	584078	570713	Rocker
		15 - 19	Regular	Gas	--	583054-571441*	--	583054*	--	571441*	Rocker
		15 - 18	Regular	--	--	583054-571741*	--	583054*	--	571741*	Body
		07 - 14	Regular	--	--	583054-571111*	--	583054*	--	571111*	Body
		07 - 14	Regular	Gas	--	583054-570711*	584054-570711*	583054	584054	570711*	Rocker
Suburban	--	15 - 20	--	--	--	583088-570713	584088-570713	583088	584088	570713	Rocker
Suburban 1500	--	07 - 14	--	--	--	583088-570713	584088-570713	583088	584088	570713	Rocker
Suburban 2500	--	07 - 13	--	--	--	583088-570713	584088-570713	583088	584088	570713	Rocker
Tahoe	--	07 - 20	--	--	--	583078-570713	584078-570713	583078	584078	570713	Rocker

1. Fits Limited only

See page 110 for wheel-to-wheel applications

Applications continued on the following page

O-Mega II 6" Oval Side Steps

Make / Model	Body Style	Years	Cab Length	Fuel Type	Foot Note	Kits (Steps and Brackets)		Steps Only		Brkts Only	Mount Type
						Silver #	Black #	Silver #	Black #	Brkt #	
Dodge											
Durango	--	11 - 20	--	--	--	583078-571134	584078-571134	583078	584078	571134	Rocker
Ram 1500	--	09 - 10	Crew	--	--	583088-571032	584088-571032	583088	584088	571032	Body
		09 - 10	Crew	--	--	583088-571632	584088-571632	583088	584088	571632	Rocker
		09 - 10	Ext	--	--	583078-571032	584078-571032	583078	584078	571032	Body
		09 - 10	Ext	--	--	583078-571632	584078-571632	583078	584078	571632	Rocker
		02 - 08	Ext	--	--	583078-570232	584078-570232	583078	584078	570232	Body
		09 - 10	Regular	--	--	583060-571031	--	583060	--	571031	Body
		09 - 10	Regular	--	--	583060-571631	--	583060	--	571631	Rocker
		02 - 08	Regular	--	--	583054-570231*	--	583054*	--	570231	Body
Ram 2500	--	03 - 09	Ext	--	--	583078-570232	584078-570232	583078	584078	570232	Body
		03 - 09	Regular	--	--	583054-570231*	--	583054*	--	570231	Body
Ram 3500	--	03 - 09	Ext	--	--	583078-570232	584078-570232	583078	584078	570232	Body
		03 - 09	Regular	--	--	583054-570231*	--	583054*	--	570231	Body
Sprinter 2500 / 3500	For Sprinter van applications, see page 60										
Ford											
E-150	For E-Series van applications, see page 60										
E-150 Econoline											
E-250											
E-250 Econoline											
E-350 Super Duty											
E-450 Econoline Super Duty											
E-450 Super Duty											
F-150	--	15 - 21	Crew	--	--	583088-571523	584088-571523	583088	584088	571523	Rocker
		04 - 14	Crew	--	--	583088-570922	584088-570922	583088	584088	570922	Rocker
		15 - 21	Ext	--	--	583078-571521	584078-571521	583078	584078	571521	Rocker
		04 - 14	Ext	--	--	583078-570922	584078-570922	583078	584078	570922	Rocker
		15 - 21	Regular	--	--	583060-571521	--	583060	--	571521	Rocker
F-250 / F-350 Super Duty	--	17 - 22	Crew	--	--	583088-571523	584088-571523	583088	584088	571523	Rocker
		99 - 16	Crew	--	--	583088-579922	584088-579922	583088	584088	579922	Rocker
		17 - 22	Ext	--	--	583078-571521	584078-571521	583078	584078	571521	Rocker
		99 - 16	Ext	--	--	583078-579922	584078-579922	583078	584078	579922	Rocker
		17 - 22	Regular	--	--	583060-571521	--	583060	--	571521	Rocker
		99 - 16	Regular	--	--	583054-579921*	--	583054*	--	579921	Rocker

1. Fits Limited only

See page 110 for wheel-to-wheel applications

Applications continued on the following page

O-Mega II 6" Oval Side Steps

Make / Model	Body Style	Years	Cab Length	Fuel Type	Foot Note	Kits (Steps and Brackets) Silver #	Kits (Steps and Brackets) Black #	Steps Only Silver #	Steps Only Black #	Brkts Only Brkt #	Mount Type
Ford (continued)											
F-450 Super Duty	--	17 - 22	Crew	--	--	583088-571523	584088-571523	583088	584088	571523	Rocker
		99 - 16	Crew	--	--	583088-579922	584088-579922	583088	584088	579922	Rocker
	Chassis	17 - 22	Ext	--	--	583078-571521	584078-571521	583078	584078	571521	Rocker
		99 - 16	Ext	--	--	583078-579922	584078-579922	583078	584078	579922	Rocker
		17 - 22	Regular	--	--	583060-571521	--	583060	--	571521	Rocker
		99 - 16	Regular	--	--	583054-579921*	--	583054*	--	579921	Rocker
F-550 Super Duty	Chassis	17 - 22	Crew	--	--	583088-571523	584088-571523	583088	584088	571523	Rocker
		99 - 16	Crew	--	--	583088-579922	584088-579922	583088	584088	579922	Rocker
		17 - 22	Ext	--	--	583078-571521	584078-571521	583078	584078	571521	Rocker
		99 - 16	Ext	--	--	583078-579922	584078-579922	583078	584078	579922	Rocker
		17 - 22	Regular	--	--	583060-571521	--	583060	--	571521	Rocker
		99 - 16	Regular	--	--	583054-579921*	--	583054*	--	579921	Rocker
Transit 150 / 250 / 350	For Transit van applications, see page 60										
Freightliner											
Sprinter 2500 / 3500	For Sprinter van applications, see page 60										
GMC											
Canyon	--	15 - 21	Crew	--	--	583078-571515	584078-571515	583078	584078	571515	Rocker
		15 - 21	Ext	--	--	--	584072-571515	--	584072	571515	Rocker
Savana 1500	For Savana van applications, see page 60										
Savana 2500											
Savana 3500											
Sierra 1500	--	19 - 21	Crew	--	--	583088-581444	584088-581444	583088	584088	581444	Rocker
		14 - 18	Crew	--	--	583088-571443	584088-571443	583088	584088	571443	Rocker
		07 - 13	Crew	--	--	583088-570713	584088-570713	583088	584088	570713	Rocker
		04 - 13	Crew	--	--	583088-571113	584088-571113	583088	584088	571113	Body
		19 - 21	Ext	--	--	583078-581444	584078-581444	583078	584078	581444	Rocker
		14 - 18	Ext	--	--	583078-571443	584078-571443	583078	584078	571443	Rocker
		07 - 13	Ext	--	--	583078-570713	584078-570713	583078	584078	570713	Rocker
		99 - 13	Ext	--	--	583078-571113	584078-571113	583078	584078	571113	Body
		14 - 18	Regular	--	--	583054-571441*	--	583054*	--	571441*	Rocker
		99 - 13	Regular	--	--	583054-571111*	--	583054*	--	571111*	Body
		99 - 13	Regular	--	--	583054-571111	584054-571111	583054	584054	571111*	Body
Sierra 1500 Classic	--	07 - 07	Crew	--	--	583088-571113	584088-571113	583088	584088	571113	Body
		07 - 07	Ext	--	--	583078-571113	584078-571113	583078	584078	571113	Body
		07 - 07	Regular	--	--	583054-571111*	--	583054*	--	571111*	Body
Sierra 1500 Ltd	--	19 - 19	Ext	--	--	583078-571443	584078-571443	583078	584078	571443	Rocker
Sierra 2500	--	99 - 04	Crew	--	--	583088-571113	584088-571113	583088	584088	571113	Body
		99 - 04	Ext	--	--	583078-571113	584078-571113	583078	584078	571113	Body
		99 - 04	Regular	--	--	583054-571111*	--	583054*	--	571111*	Body

1. Fits Limited only

See page 110 for wheel-to-wheel applications

Applications continued on the following page

O-Mega II 6" Oval Side Steps

Make / Model	Body Style	Years	Cab Length	Fuel Type	Foot Note	Kits (Steps and Brackets)		Steps Only		Brkts Only	Mount Type
						Silver #	Black #	Silver #	Black #	Brkt #	
GMC (continued)											
Sierra 2500 HD	--	20 - 22	Crew	--	--	583088-581444	584088-581444	583088	584088	581444	Rocker
		15 - 19	Crew	--	--	583088-571743	584088-571743	583088	584088	571743	Body
		15 - 19	Crew	Gas	--	583088-571443	584088-571443	583088	584088	571443	Rocker
		07 - 14	Crew	Gas	--	583088-570713	584088-570713	583088	584088	570713	Rocker
		01 - 14	Crew	--	--	583088-571113	584088-571113	583088	584088	571113	Body
		20 - 22	Ext	--	--	583078-581444	584078-581444	583078	584078	581444	Rocker
		15 - 19	Ext	--	--	583078-571743	584078-571743	583078	584078	571743	Body
		15 - 19	Ext	Gas	--	583078-571443	584078-571443	583078	584078	571443	Rocker
		07 - 14	Ext	Gas	--	583078-570713	584078-570713	583078	584078	570713	Rocker
		01 - 14	Ext	--	--	583078-571113	584078-571113	583078	584078	571113	Body
		15 - 19	Regular	Gas	--	583054-571441*	--	583054*	--	571441*	Rocker
		15 - 18	Regular	--	--	583054-571741*	--	583054*	--	571741*	Body
		01 - 14	Regular	--	--	583054-571111*	--	583054*	--	571111*	Body
		01 - 14	Regular	--	--	583054-571111	584054-571111	583054	584054	571111*	Body
Sierra 2500 HD Classic	--	07 - 07	Crew	--	--	583088-571113	584088-571113	583088	584088	571113	Body
		07 - 07	Ext	--	--	583078-571113	584078-571113	583078	584078	571113	Body
		07 - 07	Regular	--	--	583054-571111*	--	583054*	--	571111*	Body
Sierra 3500	--	01 - 06	Crew	--	--	583088-571113	584088-571113	583088	584088	571113	Body
		01 - 06	Ext	--	--	583078-571113	584078-571113	583078	584078	571113	Body
		01 - 06	Regular	--	--	583054-571111*	--	583054*	--	571111*	Body
Sierra 3500 Classic	--	07 - 07	Crew	--	--	583088-571113	584088-571113	583088	584088	571113	Body
		07 - 07	Ext	--	--	583078-571113	584078-571113	583078	584078	571113	Body
		07 - 07	Regular	--	--	583054-571111*	--	583054*	--	571111*	Body
Sierra 3500 HD	--	20 - 22	Crew	--	--	583088-581444	584088-581444	583088	584088	581444	Rocker
		15 - 19	Crew	--	--	583088-571743	584088-571743	583088	584088	571743	Body
		15 - 19	Crew	Gas	--	583088-571443	584088-571443	583088	584088	571443	Rocker
		07 - 14	Crew	--	--	583088-571113	584088-571113	583088	584088	571113	Body
		07 - 14	Crew	Gas	--	583088-570713	584088-570713	583088	584088	570713	Rocker
		20 - 22	Ext	--	--	583078-581444	584078-581444	583078	584078	581444	Rocker
		15 - 19	Ext	--	--	583078-571743	584078-571743	583078	584078	571743	Body
		15 - 19	Ext	Gas	--	583078-571443	584078-571443	583078	584078	571443	Rocker
		07 - 14	Ext	--	--	583078-571113	584078-571113	583078	584078	571113	Body
		07 - 14	Ext	Gas	--	583078-570713	584078-570713	583078	584078	570713	Rocker
		15 - 19	Regular	Gas	--	583054-571441*	--	583054*	--	571441*	Rocker
		15 - 18	Regular	--	--	583054-571741*	--	583054*	--	571741*	Body
		07 - 14	Regular	--	--	583054-571111*	--	583054*	--	571111*	Body
		07 - 14	Regular	Gas	--	583054-570711*	584054-570711*	583054	584054	570711*	Rocker
Yukon	--	07 - 20	--	--	--	583078-570713	584078-570713	583078	584078	570713	Rocker
Yukon XL	--	15 - 20	--	--	--	583088-570713	584088-570713	583088	584088	570713	Rocker
Yukon XL 1500	--	07 - 14	--	--	--	583088-570713	584088-570713	583088	584088	570713	Rocker
Yukon XL 2500	--	07 - 13	--	--	--	583088-570713	584088-570713	583088	584088	570713	Rocker
Jeep											
Grand Cherokee	--	11 - 21	--	--	--	--	584072-571134	--	584072	571134	Rocker

1. Fits Limited only

See page 110 for wheel-to-wheel applications

Applications continued on the following page

O-Mega II 6" Oval Side Steps

Make / Model	Body Style	Years	Cab Length	Fuel Type	Foot Note	Kits (Steps and Brackets)		Steps Only		Brkts Only	Mount Type
						Silver #	Black #	Silver #	Black #	Brkt #	
Mercedes-Benz											
Sprinter 2500 / 3500	For Sprinter van applications, see page 60										
Nissan											
NV1500	For NV van applications, see page 60										
NV2500											
NV3500											
Titan	--	17 - 21	Crew	--	--	583088-571663*	584088-571663*	583088	584088	571663*	Rocker
Titan XD	--	16 - 21	Crew	--	--	583088-571663*	584088-571663*	583088	584088	571663*	Rocker
Ram											
1500	--	19 - 21	Crew	--	--	583088-571633	584088-571633	583088	584088	571633	Rocker
		11 - 18	Crew	--	--	583088-571032	584088-571032	583088	584088	571032	Body
		11 - 18	Crew	--	--	583088-571632	584088-571632	583088	584088	571632	Rocker
		19 - 21	Ext	--	--	583078-571633	584078-571633	583078	584078	571633	Rocker
		11 - 18	Ext	--	--	583078-571032	584078-571032	583078	584078	571032	Body
		11 - 18	Ext	--	--	583078-571632	584078-571632	583078	584078	571632	Rocker
		11 - 18	Regular	--	--	583060-571031	--	583060	--	571031	Body
		11 - 18	Regular	--	--	583060-571631	--	583060	--	571631	Rocker
1500 Classic	--	19 - 21	Crew	--	--	583088-571032	584088-571032	583088	584088	571032	Body
		19 - 21	Crew	--	--	583088-571632	584088-571632	583088	584088	571632	Rocker
		19 - 21	Ext	--	--	583078-571032	584078-571032	583078	584078	571032	Body
		19 - 21	Ext	--	--	583078-571632	584078-571632	583078	584078	571632	Rocker
		19 - 21	Regular	--	--	583060-571031	--	583060	--	571031	Body
		19 - 21	Regular	--	--	583060-571631	--	583060	--	571631	Rocker
2500	--	11 - 21	Crew	--	--	583088-571032	584088-571032	583088	584088	571032	Body
		11 - 21	Crew	--	--	583088-571632	584088-571632	583088	584088	571632	Rocker
		11 - 21	Mega	--	--	583098-571032	584098-571032	583098	584098	571032	Body
		11 - 21	Mega	--	--	583098-571632	584098-571632	583098	584098	571632	Rocker
		11 - 21	Regular	--	--	583060-571031	--	583060	--	571031	Body
		11 - 21	Regular	--	--	583060-571631	--	583060	--	571631	Rocker
3500	--	11 - 21	Crew	--	--	583088-571032	584088-571032	583088	584088	571032	Body
		11 - 21	Crew	--	--	583088-571632	584088-571632	583088	584088	571632	Rocker
		11 - 21	Mega	--	--	583098-571032	584098-571032	583098	584098	571032	Body
		11 - 21	Mega	--	--	583098-571632	584098-571632	583098	584098	571632	Rocker
		11 - 21	Regular	--	--	583060-571031	--	583060	--	571031	Body
		11 - 21	Regular	--	--	583060-571631	--	583060	--	571631	Rocker
4500 / 5500	Chassis	11 - 21	Crew	--	--	583088-571632	584088-571632	583088	584088	571632	Rocker
		11 - 21	Regular	--	--	583060-571631	--	583060	--	571631	Rocker
ProMaster 1500 / 2500 / 3500	For ProMaster van applications, see page 60										
Toyota											
4Runner	--	10 - 18	--	--	1	--	584072-571054	--	584072	571054	Rocker
FJ Cruiser	--	07 - 14	--	--	--	583060-570553	--	583060	--	570553	Rocker
Tacoma	--	05 - 21	Ext	--	--	--	584072-570553	--	584072	570553	Rocker
		05 - 21	Crew	--	--	583088-570553	584088-570553	583088	584088	570553	Rocker
Tundra	--	07 - 21	CrewMax	--	--	583088-570752	584088-570752	583088	584088	570752	Rocker
		07 - 21	Crew	--	--	583078-570752	584078-570752	583078	584078	570752	Rocker

1. Fits Limited only

See page 110 for wheel-to-wheel applications

Scan for current applications or visit luvernetruck.com

See page 104 for cab length

O-MEGA™ II WHEEL-TO-WHEEL APPLICATION GUIDE

O-Mega II 6" Oval Side Steps Wheel-to-Wheel

Make / Model	Body Style	Years	Cab Length	Box Len.	Fuel Type	Foot Notes	Kits (Steps and Brackets)		Steps Only		Brkts Only #	Mount Type
							Silver #	Black #	Silver #	Black #		
Chevrolet												
Silverado 1500	--	19 - 21	Crew	6'6"	--	--	583114-571448	584114-571448	583114	584114	571448	Rocker
		14 - 18	Crew	5'9"	--	--	583102-571447	584102-571447	583102	584102	571447	Rocker
		14 - 18	Crew	6'6"	--	--	583114-571447	584114-571447	583114	584114	571447	Rocker
		07 - 13	Crew	5'9"	--	--	583102-570717	584102-570717	583102	584102	570717	Rocker
		04 - 13	Crew	5'9"	--	--	583102-571117	584102-571117	583102	584102	571117	Body
		14 - 18	Ext	6'6"	--	--	583102-571447	584102-571447	583102	584102	571447	Rocker
		07 - 13	Ext	5'9"	--	--	583088-570717	584088-570717	583088	584088	570717	Rocker
		07 - 13	Ext	6'6"	--	--	583102-570717	584102-570717	583102	584102	570717	Rocker
		07 - 13	Ext	8'	--	--	583114-570717	584114-570717	583114	584114	570717	Rocker
		99 - 13	Ext	6'6"	--	--	583102-571117	584102-571117	583102	584102	571117	Body
		99 - 13	Ext	8'	--	--	583114-571117	584114-571117	583114	584114	571117	Body
		14 - 18	Regular	6'6"	--	--	583078-571447	584078-571447	583078	584078	571447	Rocker
		14 - 18	Regular	8'	--	--	583088-571447	584088-571447	583088	584088	571447	Rocker
		07 - 13	Regular	6'6"	--	--	583078-570717	584078-570717	583078	584078	570717	Rocker
		07 - 13	Regular	8'	--	--	583088-570717	584088-570717	583088	584088	570717	Rocker
		99 - 13	Regular	6'6"	--	--	583078-571117	584078-571117	583078	584078	571117	Body
		99 - 13	Regular	8'	--	--	583088-571117	584088-571117	583088	584088	571117	Body
Silverado 1500 Classic	--	07 - 07	Crew	5'9"	--	--	583102-571117	584102-571117	583102	584102	571117	Body
		07 - 07	Crew	6'6"	--	--	583114-571117	584114-571117	583114	584114	571117	Body
		07 - 07	Ext	6'6"	--	--	583102-571117	584102-571117	583102	584102	571117	Body
		07 - 07	Ext	8'	--	--	583114-571117	584114-571117	583114	584114	571117	Body
		07 - 07	Regular	6'6"	--	--	583078-571117	584078-571117	583078	584078	571117	Body
		07 - 07	Regular	8'	--	--	583088-571117	584088-571117	583088	584088	571117	Body
Silverado 1500 LD	--	19 - 19	Ext	6'6"	--	--	583102-571447	584102-571447	583102	584102	571447	Rocker
Silverado 2500	--	01 - 06	Crew	6'6"	--	--	583114-571117	584114-571117	583114	584114	571117	Body
		01 - 06	Crew	8'	--	--	583125-571117	584125-571117	583125	584125	571117	Body
		01 - 06	Ext	6'6"	--	--	583102-571117	584102-571117	583102	584102	571117	Body
		01 - 06	Ext	8'	--	--	583114-571117	584114-571117	583114	584114	571117	Body
		99 - 04	Regular	8'	--	--	583088-571117	584088-571117	583088	584088	571117	Body

1. Without factory flaps

See page 104 for cab length applications

* Continued while supplies last

Applications continued on the following page

O-Mega II 6" Oval Side Steps Wheel-to-Wheel

Make / Model	Body Style	Years	Cab Length	Box Len.	Fuel Type	Foot Notes	Kits (Steps and Brackets)		Steps Only		Brkts Only #	Mount Type
							Silver #	Black #	Silver #	Black #		
Chevrolet (continued)												
Silverado 2500 HD	--	15 - 19	Crew	6'6"	--	1	583114-571747	584114-571747	583114	584114	571747	Body
		15 - 19	Crew	6'6"	Gas	--	583114-571447	584114-571447	583114	584114	571447	Rocker
		15 - 19	Crew	8'	--	--	583125-571747	584125-571747	583125	584125	571747	Body
		15 - 19	Crew	8'	Gas	--	583125-571447	584125-571447	583125	584125	571447	Rocker
		07 - 14	Crew	6'6"	Gas	--	583114-570717	584114-570717	583114	584114	570717	Rocker
		07 - 14	Crew	8'	Gas	--	583125-570717	584125-570717	583125	584125	570717	Rocker
		01 - 14	Crew	6'6"	--	--	583114-571117	584114-571117	583114	584114	571117	Body
		01 - 14	Crew	8'	--	--	583125-571117	584125-571117	583125	584125	571117	Body
		15 - 19	Ext	6'6"	--	--	583102-571747	584102-571747	583102	584102	571747	Body
		15 - 19	Ext	6'6"	Gas	--	583102-571447	584102-571447	583102	584102	571447	Rocker
		15 - 19	Ext	8'	--	--	583114-571747	584114-571747	583114	584114	571747	Body
		15 - 19	Ext	8'	Gas	--	583114-571447	584114-571447	583114	584114	571447	Rocker
		07 - 14	Ext	6'6"	Gas	--	583102-570717	584102-570717	583102	584102	570717	Rocker
		07 - 14	Ext	8'	Gas	--	583114-570717	584114-570717	583114	584114	570717	Rocker
		01 - 14	Ext	6'6"	--	--	583102-571117	584102-571117	583102	584102	571117	Body
		01 - 14	Ext	8'	--	--	583114-571117	584114-571117	583114	584114	571117	Body
		15 - 19	Regular	8'	--	--	583088-571747	584088-571747	583088	584088	571747	Body
		15 - 19	Regular	8'	Gas	--	583088-571447	584088-571447	583088	584088	571447	Rocker
		07 - 14	Regular	8'	Gas	--	583088-570717	584088-570717	583088	584088	570717	Rocker
		01 - 14	Regular	8'	--	--	583088-571117	584088-571117	583088	584088	571117	Body
Silverado 2500 HD / 3500 Classic	--	07 - 07	Crew	6'6"	--	--	583114-571117	584114-571117	583114	584114	571117	Body
		07 - 07	Crew	8'	--	--	583125-571117	584125-571117	583125	584125	571117	Body
		07 - 07	Ext	6'6"	--	--	583102-571117	584102-571117	583102	584102	571117	Body
		07 - 07	Ext	8'	--	--	583114-571117	584114-571117	583114	584114	571117	Body
		07 - 07	Regular	8'	--	--	583088-571117	584088-571117	583088	584088	571117	Body
Silverado 3500	--	01 - 06	Crew	6'6"	--	--	583114-571117	584114-571117	583114	584114	571117	Body
		01 - 06	Crew	8'	--	--	583125-571117	584125-571117	583125	584125	571117	Body
		01 - 06	Ext	6'6"	--	--	583102-571117	584102-571117	583102	584102	571117	Body
		01 - 06	Ext	8'	--	--	583114-571117	584114-571117	583114	584114	571117	Body
		01 - 06	Regular	8'	--	--	583088-571117	584088-571117	583088	584088	571117	Body
Silverado 3500 HD	--	15 - 19	Crew	6'6"	--	1	583114-571747	584114-571747	583114	584114	571747	Body
		15 - 19	Crew	6'6"	Gas	--	583114-571447	584114-571447	583114	584114	571447	Rocker
		15 - 19	Crew	8'	--	--	583125-571747	584125-571747	583125	584125	571747	Body
		15 - 19	Crew	8'	Gas	--	583125-571447	584125-571447	583125	584125	571447	Rocker
		07 - 14	Crew	6'6"	--	--	583114-571117	584114-571117	583114	584114	571117	Body
		07 - 14	Crew	6'6"	Gas	--	583114-570717	584114-570717	583114	584114	570717	Rocker
		07 - 14	Crew	8'	--	--	583125-571117	584125-571117	583125	584125	571117	Body
		07 - 14	Crew	8'	Gas	--	583125-570717	584125-570717	583125	584125	570717	Rocker
		15 - 19	Ext	6'6"	--	--	583102-571747	584102-571747	583102	584102	571747	Body
		15 - 19	Ext	6'6"	Gas	--	583102-571447	584102-571447	583102	584102	571447	Rocker
		15 - 19	Ext	8'	--	--	583114-571747	584114-571747	583114	584114	571747	Body
		15 - 19	Ext	8'	Gas	--	583114-571447	584114-571447	583114	584114	571447	Rocker
		07 - 14	Ext	6'6"	--	--	583102-571117	584102-571117	583102	584102	571117	Body
		07 - 14	Ext	6'6"	Gas	--	583102-570717	584102-570717	583102	584102	570717	Rocker
		07 - 14	Ext	8'	--	--	583114-571117	584114-571117	583114	584114	571117	Body
		07 - 14	Ext	8'	Gas	--	583114-570717	584114-570717	583114	584114	570717	Rocker
		15 - 19	Regular	8'	--	--	583088-571747	584088-571747	583088	584088	571747	Body
		15 - 19	Regular	8'	Gas	--	583088-571447	584088-571447	583088	584088	571447	Rocker
		07 - 14	Regular	8'	--	--	583088-571117	584088-571117	583088	584088	571117	Body
		07 - 14	Regular	8'	Gas	--	583088-570717	584088-570717	583088	584088	570717	Rocker

1. Without factory flaps

See page 104 for cab length applications

* Continued while supplies last

Applications continued on the following page

O-Mega II 6" Oval Side Steps Wheel-to-Wheel

Make / Model	Body Style	Years	Cab Length	Box Len.	Fuel Type	Foot Notes	Kits (Steps and Brackets)		Steps Only		Brkts Only #	Mount Type
							Silver #	Black #	Silver #	Black #		
Dodge												
Ram 1500	--	09 - 10	Crew	5'7"	--	--	583098-570939	584098-570939	583098	584098	570939	Body
		09 - 10	Crew	5'7"	--	--	583098-570938	584098-570938	583098	584098	570938	Rocker
		09 - 10	Crew	6'4"	--	--	583102-570939	584102-570939	583102	584102	570939	Body
		09 - 10	Crew	6'4"	--	--	583102-570938	584102-570938	583102	584102	570938	Rocker
		09 - 10	Ext	6'4"	--	--	583098-570939	584098-570939	583098	584098	570939	Body
		09 - 10	Ext	6'4"	--	--	583098-570938	584098-570938	583098	584098	570938	Rocker
		02 - 08	Ext	6'4"	--	--	583098-570237	584098-570237	583098	584098	570237	Body
		02 - 08	Ext	8'	--	--	583114-570237	584114-570237	583114	584114	570237	Body
		09 - 10	Regular	6'4"	--	--	583078-570939	584078-570939	583078	584078	570939	Body
		09 - 10	Regular	6'4"	--	--	583078-570938	584078-570938	583078	584078	570938	Rocker
		09 - 10	Regular	8'	--	--	583098-570939	584098-570939	583098	584098	570939	Body
		09 - 10	Regular	8'	--	--	583098-570938	584098-570938	583098	584098	570938	Rocker
		02 - 08	Regular	6'4"	--	--	583078-570237	584078-570237	583078	584078	570237	Body
		02 - 08	Regular	8'	--	--	583098-570237	584098-570237	583098	584098	570237	Body
Ram 2500	--	03 - 09	Ext	6'4"	--	--	583098-570237	584098-570237	583098	584098	570237	Body
		03 - 09	Ext	8'	--	--	583114-570237	584114-570237	583114	584114	570237	Body
		03 - 09	Regular	6'4"	--	--	583078-570237	584078-570237	583078	584078	570237	Body
		03 - 09	Regular	8'	--	--	583098-570237	584098-570237	583098	584098	570237	Body
Ram 3500	--	03 - 09	Ext	6'4"	--	--	583098-570237	584098-570237	583098	584098	570237	Body
		03 - 09	Ext	8'	--	--	583114-570237	584114-570237	583114	584114	570237	Body
		03 - 09	Regular	6'4"	--	--	583078-570237	584078-570237	583078	584078	570237	Body
		03 - 09	Regular	8'	--	--	583098-570237	584098-570237	583098	584098	570237	Body
Ford												
F-150	--	15 - 21	Crew	5'6"	--	--	583102-571529	584102-571529	583102	584102	571529	Rocker
		09 - 14	Crew	5'6"	--	--	583102-570929	584102-570929	583102	584102	570929	Rocker
		15 - 21	Ext	5'6"	--	--	583088-571529	584088-571529	583088	584088	571529	Rocker
		15 - 21	Ext	6'6"	--	--	583098-571529	584098-571529	583098	584098	571529	Rocker
		15 - 21	Ext	8'	--	--	583114-571529	584114-571529	583114	584114	571529	Rocker
		09 - 14	Ext	5'6"	--	--	583088-570929	584088-570929	583088	584088	570929	Rocker
		09 - 14	Ext	6'6"	--	--	583098-570929	584098-570929	583098	584098	570929	Rocker
		09 - 14	Ext	8'	--	--	583114-570929	584114-570929	583114	584114	570929	Rocker
		15 - 21	Regular	6'6"	--	--	583078-571529	584078-571529	583078	584078	571529	Rocker
		15 - 21	Regular	8'	--	--	583098-571529	584098-571529	583098	584098	571529	Rocker
		09 - 14	Regular	6'6"	--	--	583078-570929	584078-570929	583078	584078	570929	Rocker
		09 - 14	Regular	8'	--	--	583098-570929	584098-570929	583098	584098	570929	Rocker
F-250 / F-350 Super Duty	--	17 - 22	Crew	8'	--	--	583125-571729	584125-571729	583125	584125	571729	Rocker
		08 - 16	Crew	6'9"	--	--	583114-570829	584114-570829	583114	584114	570829	Rocker
		08 - 16	Crew	8'	--	--	583125-570829	584125-570829	583125	584125	570829	Rocker
		17 - 22	Ext	6'9"	--	--	583098-571729	584098-571729	583098	584098	571729	Rocker
		17 - 22	Ext	8'	--	--	583114-571729	584114-571729	583114	584114	571729	Rocker
		08 - 16	Ext	6'9"	--	--	583098-570829	584098-570829	583098	584098	570829	Rocker
		08 - 16	Ext	8'	--	--	583114-570829	584114-570829	583114	584114	570829	Rocker
		17 - 22	Regular	8'	--	--	583098-571729	584098-571729	583098	584098	571729	Rocker
		08 - 16	Regular	8'	--	--	583088-570829	584088-570829	583088	584088	570829	Rocker
F-450 Super Duty	Reg.	17 - 22	Crew	8'	--	--	583125-571729	584125-571729	583125	584125	571729	Rocker
		08 - 16	Crew	8'	--	--	583125-570829	584125-570829	583125	584125	570829	Rocker
		19 - 22	Regular	8'	--	--	583098-571729	584098-571729	583098	584098	571729	Rocker

1. Without factory flaps

See page 104 for cab length applications

* Continued while supplies last

Applications continued on the following page

O-Mega II 6" Oval Side Steps Wheel-to-Wheel

Make / Model	Body Style	Years	Cab Length	Box Len.	Fuel Type	Foot Notes	Kits (Steps and Brackets)		Steps Only		Brkts Only #	Mount Type
							Silver #	Black #	Silver #	Black #		
GMC												
Sierra 1500	--	19 - 21	Crew	6'6"	--	--	583114-571448	584114-571448	583114	584114	571448	Rocker
		14 - 18	Crew	5'9"	--	--	583102-571447	584102-571447	583102	584102	571447	Rocker
		14 - 18	Crew	6'6"	--	--	583114-571447	584114-571447	583114	584114	571447	Rocker
		07 - 13	Crew	5'9"	--	--	583102-570717	584102-570717	583102	584102	570717	Rocker
		04 - 13	Crew	5'9"	--	--	583102-571117	584102-571117	583102	584102	571117	Body
		14 - 18	Ext	6'6"	--	--	583102-571447	584102-571447	583102	584102	571447	Rocker
		07 - 13	Ext	5'9"	--	--	583088-570717	584088-570717	583088	584088	570717	Rocker
		07 - 13	Ext	6'6"	--	--	583102-570717	584102-570717	583102	584102	570717	Rocker
		07 - 13	Ext	8'	--	--	583114-570717	584114-570717	583114	584114	570717	Rocker
		99 - 13	Ext	6'6"	--	--	583102-571117	584102-571117	583102	584102	571117	Body
		99 - 13	Ext	8'	--	--	583114-571117	584114-571117	583114	584114	571117	Body
		14 - 18	Regular	6'6"	--	--	583078-571447	584078-571447	583078	584078	571447	Rocker
		14 - 18	Regular	8'	--	--	583088-571447	584088-571447	583088	584088	571447	Rocker
		07 - 13	Regular	6'6"	--	--	583078-570717	584078-570717	583078	584078	570717	Rocker
		07 - 13	Regular	8'	--	--	583088-570717	584088-570717	583088	584088	570717	Rocker
		99 - 13	Regular	6'6"	--	--	583078-571117	584078-571117	583078	584078	571117	Body
		99 - 13	Regular	8'	--	--	583088-571117	584088-571117	583088	584088	571117	Body
Sierra 1500 Classic	--	07 - 07	Crew	5'9"	--	--	583102-571117	584102-571117	583102	584102	571117	Body
		07 - 07	Crew	6'6"	--	--	583114-571117	584114-571117	583114	584114	571117	Body
		07 - 07	Ext	6'6"	--	--	583102-571117	584102-571117	583102	584102	571117	Body
		07 - 07	Ext	8'	--	--	583114-571117	584114-571117	583114	584114	571117	Body
		07 - 07	Regular	6'6"	--	--	583078-571117	584078-571117	583078	584078	571117	Body
		07 - 07	Regular	8'	--	--	583088-571117	584088-571117	583088	584088	571117	Body
Sierra 1500 Limited	--	19 - 19	Ext	6'6"	--	--	583102-571447	584102-571447	583102	584102	571447	Rocker
Sierra 2500	--	01 - 06	Crew	6'6"	--	--	583114-571117	584114-571117	583114	584114	571117	Body
		01 - 06	Crew	8'	--	--	583125-571117	584125-571117	583125	584125	571117	Body
		01 - 06	Ext	6'6"	--	--	583102-571117	584102-571117	583102	584102	571117	Body
		01 - 06	Ext	8'	--	--	583114-571117	584114-571117	583114	584114	571117	Body
		99 - 04	Regular	8'	--	--	583088-571117	584088-571117	583088	584088	571117	Body
Sierra 2500 HD (continued on next page)	--	15 - 19	Crew	6'6"	--	1	583114-571747	584114-571747	583114	584114	571747	Body
		15 - 19	Crew	6'6"	Gas	--	583114-571447	584114-571447	583114	584114	571447	Rocker
		15 - 19	Crew	8'	--	--	583125-571747	584125-571747	583125	584125	571747	Body
		15 - 19	Crew	8'	Gas	--	583125-571447	584125-571447	583125	584125	571447	Rocker
		07 - 14	Crew	6'6"	Gas	--	583114-570717	584114-570717	583114	584114	570717	Rocker
		07 - 14	Crew	8'	Gas	--	583125-570717	584125-570717	583125	584125	570717	Rocker
		01 - 14	Crew	6'6"	--	--	583114-571117	584114-571117	583114	584114	571117	Body
		01 - 14	Crew	8'	--	--	583125-571117	584125-571117	583125	584125	571117	Body

1. Without factory flaps

See page 104 for cab length applications

* Continued while supplies last

Applications continued on the following page

O-Mega II 6" Oval Side Steps Wheel-to-Wheel

Make / Model	Body Style	Years	Cab Length	Box Len.	Fuel Type	Foot Notes	Kits (Steps and Brackets)		Steps Only		Brkts Only #	Mount Type
							Silver #	Black #	Silver #	Black #		
GMC (continued)												
Sierra 2500 HD (continued from previous page)	--	15 - 19	Ext	6'6"	--	--	583102-571747	584102-571747	583102	584102	571747	Body
		15 - 19	Ext	6'6"	Gas	--	583102-571447	584102-571447	583102	584102	571447	Rocker
		15 - 19	Ext	8'	--	--	583114-571747	584114-571747	583114	584114	571747	Body
		15 - 19	Ext	8'	Gas	--	583114-571447	584114-571447	583114	584114	571447	Rocker
		07 - 14	Ext	6'6"	Gas	--	583102-570717	584102-570717	583102	584102	570717	Rocker
		07 - 14	Ext	8'	Gas	--	583114-570717	584114-570717	583114	584114	570717	Rocker
		01 - 14	Ext	6'6"	--	--	583102-571117	584102-571117	583102	584102	571117	Body
		01 - 14	Ext	8'	--	--	583114-571117	584114-571117	583114	584114	571117	Body
		15 - 19	Regular	8'	--	--	583088-571747	584088-571747	583088	584088	571747	Body
		15 - 19	Regular	8'	Gas	--	583088-571447	584088-571447	583088	584088	571447	Rocker
		07 - 14	Regular	8'	Gas	--	583088-570717	584088-570717	583088	584088	570717	Rocker
		01 - 14	Regular	8'	--	--	583088-571117	584088-571117	583088	584088	571117	Body
Sierra 2500 HD Classic	--	07 - 07	Crew	6'6"	--	--	583114-571117	584114-571117	583114	584114	571117	Body
		07 - 07	Crew	8'	--	--	583125-571117	584125-571117	583125	584125	571117	Body
		07 - 07	Ext	6'6"	--	--	583102-571117	584102-571117	583102	584102	571117	Body
		07 - 07	Ext	8'	--	--	583114-571117	584114-571117	583114	584114	571117	Body
		07 - 07	Regular	8'	--	--	583088-571117	584088-571117	583088	584088	571117	Body
Sierra 3500	--	01 - 06	Crew	6'6"	--	--	583114-571117	584114-571117	583114	584114	571117	Body
		01 - 06	Crew	8'	--	--	583125-571117	584125-571117	583125	584125	571117	Body
		01 - 06	Ext	6'6"	--	--	583102-571117	584102-571117	583102	584102	571117	Body
		01 - 06	Ext	8'	--	--	583114-571117	584114-571117	583114	584114	571117	Body
		01 - 06	Regular	8'	--	--	583088-571117	584088-571117	583088	584088	571117	Body
Sierra 3500 Classic	--	07 - 07	Crew	6'6"	--	--	583114-571117	584114-571117	583114	584114	571117	Body
		07 - 07	Crew	8'	--	--	583125-571117	584125-571117	583125	584125	571117	Body
		07 - 07	Ext	6'6"	--	--	583102-571117	584102-571117	583102	584102	571117	Body
		07 - 07	Ext	8'	--	--	583114-571117	584114-571117	583114	584114	571117	Body
		07 - 07	Regular	8'	--	--	583088-571117	584088-571117	583088	584088	571117	Body
Sierra 3500 HD	--	15 - 19	Crew	6'6"	--	1	583114-571747	584114-571747	583114	584114	571747	Body
		15 - 19	Crew	6'6"	Gas	--	583114-571447	584114-571447	583114	584114	571447	Rocker
		15 - 19	Crew	8'	--	--	583125-571747	584125-571747	583125	584125	571747	Body
		15 - 19	Crew	8'	Gas	--	583125-571447	584125-571447	583125	584125	571447	Rocker
		07 - 14	Crew	6'6"	--	--	583114-571117	584114-571117	583114	584114	571117	Body
		07 - 14	Crew	6'6"	Gas	--	583114-570717	584114-570717	583114	584114	570717	Rocker
		07 - 14	Crew	8'	--	--	583125-571117	584125-571117	583125	584125	571117	Body
		07 - 14	Crew	8'	Gas	--	583125-570717	584125-570717	583125	584125	570717	Rocker
		15 - 19	Ext	6'6"	--	--	583102-571747	584102-571747	583102	584102	571747	Body
		15 - 19	Ext	6'6"	Gas	--	583102-571447	584102-571447	583102	584102	571447	Rocker
		15 - 19	Ext	8'	--	--	583114-571747	584114-571747	583114	584114	571747	Body
		15 - 19	Ext	8'	Gas	--	583114-571447	584114-571447	583114	584114	571447	Rocker
		07 - 14	Ext	6'6"	--	--	583102-571117	584102-571117	583102	584102	571117	Body
		07 - 14	Ext	6'6"	Gas	--	583102-570717	584102-570717	583102	584102	570717	Rocker
		07 - 14	Ext	8'	--	--	583114-571117	584114-571117	583114	584114	571117	Body
		07 - 14	Ext	8'	Gas	--	583114-570717	584114-570717	583114	584114	570717	Rocker
		15 - 19	Regular	8'	--	--	583088-571747	584088-571747	583088	584088	571747	Body
		15 - 19	Regular	8'	Gas	--	583088-571447	584088-571447	583088	584088	571447	Rocker
		07 - 14	Regular	8'	--	--	583088-571117	584088-571117	583088	584088	571117	Body
		07 - 14	Regular	8'	Gas	--	583088-570717	584088-570717	583088	584088	570717	Rocker

1. Without factory flaps

See page 104 for cab length applications

* Continued while supplies last

Applications continued on the following page

O-Mega II 6" Oval Side Steps Wheel-to-Wheel

Make / Model	Body Style	Years	Cab Length	Box Len.	Fuel Type	Foot Notes	Kits (Steps and Brackets)		Steps Only		Brkts Only #	Mount Type
							Silver #	Black #	Silver #	Black #		
Ram												
1500	--	11 - 18	Crew	5'7"	--	--	583098-570939	584098-570939	583098	584098	570939	Body
		11 - 18	Crew	5'7"	--	--	583098-570938	584098-570938	583098	584098	570938	Rocker
		11 - 18	Crew	6'4"	--	--	583102-570939	584102-570939	583102	584102	570939	Body
		11 - 18	Crew	6'4"	--	--	583102-570938	584102-570938	583102	584102	570938	Rocker
		11 - 18	Ext	6'4"	--	--	583098-570939	584098-570939	583098	584098	570939	Body
		11 - 18	Ext	6'4"	--	--	583098-570938	584098-570938	583098	584098	570938	Rocker
		11 - 18	Regular	6'4"	--	--	583078-570939	584078-570939	583078	584078	570939	Body
		11 - 18	Regular	6'4"	--	--	583078-570938	584078-570938	583078	584078	570938	Rocker
		11 - 18	Regular	8'	--	--	583098-570939	584098-570939	583098	584098	570939	Body
		11 - 18	Regular	8'	--	--	583098-570938	584098-570938	583098	584098	570938	Rocker
1500 Classic	--	19 - 21	Crew	5'7"	--	--	583098-570939	584098-570939	583098	584098	570939	Body
		19 - 21	Crew	5'7"	--	--	583098-570938	584098-570938	583098	584098	570938	Rocker
		19 - 21	Crew	6'4"	--	--	583102-570939	584102-570939	583102	584102	570939	Body
		19 - 21	Crew	6'4"	--	--	583102-570938	584102-570938	583102	584102	570938	Rocker
		19 - 21	Ext	6'4"	--	--	583098-570939	584098-570939	583098	584098	570939	Body
		19 - 21	Ext	6'4"	--	--	583098-570938	584098-570938	583098	584098	570938	Rocker
		19 - 21	Regular	6'4"	--	--	583078-570939	584078-570939	583078	584078	570939	Body
		19 - 21	Regular	6'4"	--	--	583078-570938	584078-570938	583078	584078	570938	Rocker
		19 - 21	Regular	8'	--	--	583098-570939	584098-570939	583098	584098	570939	Body
		19 - 21	Regular	8'	--	--	583098-570938	584098-570938	583098	584098	570938	Rocker
2500	--	14 - 21	Crew	6'4"	--	--	583102-571439	584102-571439	583102	584102	571439	Body
		14 - 21	Crew	6'4"	--	--	583102-571438	584102-571438	583102	584102	571438	Rocker
		14 - 21	Crew	8'	--	--	583125-571439	584125-571439	583125	584125	571439	Body
		14 - 21	Crew	8'	--	--	583125-571438	584125-571438	583125	584125	571438	Rocker
		14 - 21	Mega	6'4"	--	--	583114-571439	584114-571439	583114	584114	571439	Body
		14 - 21	Mega	6'4"	--	--	583114-571438	584114-571438	583114	584114	571438	Rocker
		14 - 21	Regular	8'	--	--	583098-571439	584098-571439	583098	584098	571439	Body
		14 - 21	Regular	8'	--	--	583098-571438	584098-571438	583098	584098	571438	Rocker
3500	--	13 - 21	Crew	6'4"	--	--	583102-571339	584102-571339	583102	584102	571339	Body
		13 - 21	Crew	6'4"	--	--	583102-571338	584102-571338	583102	584102	571338	Rocker
		13 - 21	Crew	8'	--	--	583125-571339	584125-571339	583125	584125	571339	Body
		13 - 21	Crew	8'	--	--	583125-571338	584125-571338	583125	584125	571338	Rocker
		13 - 21	Mega	6'4"	--	--	583114-571339	584114-571339	583114	584114	571339	Body
		13 - 21	Mega	6'4"	--	--	583114-571338	584114-571338	583114	584114	571338	Rocker
		13 - 21	Regular	8'	--	--	583098-571339	584098-571339	583098	584098	571339	Body
		13 - 21	Regular	8'	--	--	583098-571338	584098-571338	583098	584098	571338	Rocker
Toyota												
Tundra	--	07 - 21	CrewMax	5'6"	--	--	583102-570757	584102-570757	583102	584102	570757	Rocker
		07 - 21	Crew	6'6"	--	--	583102-570757	584102-570757	583102	584102	570757	Rocker
		07 - 21	Crew	8'	--	--	583114-570757	584114-570757	583114	584114	570757	Rocker
		07 - 14	Regular	6'6"	--	--	583078-570757	584078-570757	583078	584078	570757	Rocker
		07 - 17	Regular	8'	--	--	583102-570757	584102-570757	583102	584102	570757	Rocker

1. Without factory flaps

See page 104 for cab length applications

* Continued while supplies last

SLIMGRIP™ APPLICATION GUIDE

SlimGrip 5" Running Boards							
Make / Model	**Body Style**	**Years**	**Cab Length**	**Fuel Type**	**Kit #** (Boards and Brackets)	**Boards Only #**	**Brackets Only #**
Chevrolet							
Avalanche 1500	--	02 - 06	--	--	416088-4055101	416088	4055101
Colorado	--	15 - 21	Crew	--	416088-4055104	416088	4055104
Silverado 1500	--	19 - 21	Crew	--	416088-4055105	416088	4055105
		07 - 18	Crew	--	416088-4055101	416088	4055101
		19 - 21	Ext	--	416078-4055105	416078	4055105
		07 - 18	Ext	--	416078-4055101	416078	4055101
Silverado 1500 LD	--	19 - 19	Ext	--	416078-4055101	416078	4055101
Silverado 2500 HD	--	20 - 22	Crew	--	416088-4055105	416088	4055105
		07 - 19	Crew	Diesel	416088-4055102	416088	4055102
		07 - 19	Crew	Gas	416088-4055101	416088	4055101
		20 - 22	Ext	--	416078-4055105	416078	4055105
		07 - 19	Ext	Diesel	416078-4055102	416078	4055102
		07 - 19	Ext	Gas	416078-4055101	416078	4055101
Silverado 3500 HD	--	20 - 22	Crew	--	416088-4055105	416088	4055105
		07 - 19	Crew	Diesel	416088-4055102	416088	4055102
		07 - 19	Crew	Gas	416088-4055101	416088	4055101
		20 - 22	Ext	--	416078-4055105	416078	4055105
		07 - 19	Ext	Diesel	416078-4055102	416078	4055102
		07 - 19	Ext	Gas	416078-4055101	416078	4055101
Suburban	--	15 - 20	--	--	416088-4055101	416088	4055101
Tahoe	--	05 - 20	--	--	416078-4055101	416078	4055101
Dodge							
Durango	--	11 - 20	--	--	416078-4055181	416078	4055181
Ram 1500	--	09 - 10	Crew	--	416088-4055111	416088	4055111
		09 - 10	Ext	--	416078-4055111	416078	4055111

* Continued while supplies last

SlimGrip 5" Running Boards							
Make / Model	Body Style	Years	Cab Length	Fuel Type	Kit # (Boards and Brackets)	Boards Only #	Brackets Only #
Ford							
F-150	--	15 - 21	Crew	--	416088-4055121	416088	4055121
		04 - 14	Crew	--	416088-4055120	416088	4055120
		15 - 21	Ext	--	416078-4055122	416078	4055122
		04 - 14	Ext	--	416078-4055120	416078	4055120
F-250 / F-350 Super Duty	--	17 - 22	Crew	--	416088-4055121	416088	4055121
		99 - 16	Crew	--	416088-4055124	416088	4055124
		17 - 22	Ext	--	416078-4055122	416078	4055122
		99 - 16	Ext	--	416078-4055123	416078	4055123
F-450 Super Duty	--	17 - 22	Crew	--	416088-4055121	416088	4055121
		99 - 16	Crew	--	416088-4055124	416088	4055124
Ranger	--	19 - 21	Crew	--	416078-4055103	416078	4055103
GMC							
Canyon	--	15 - 21	Crew	--	416088-4055104	416088	4055104
Sierra 1500	--	19 - 21	Crew	--	416088-4055105	416088	4055105
		07 - 18	Crew	--	416088-4055101	416088	4055101
		19 - 21	Ext	--	416078-4055105	416078	4055105
		07 - 18	Ext	--	416078-4055101	416078	4055101
Sierra 1500 Limited	--	19 - 19	Ext	--	416078-4055101	416078	4055101
Sierra 2500 HD	--	20 - 22	Crew	--	416088-4055105	416088	4055105
		07 - 19	Crew	Diesel	416088-4055102	416088	4055102
		07 - 19	Crew	Gas	416088-4055101	416088	4055101
		20 - 22	Ext	--	416078-4055105	416078	4055105
		07 - 19	Ext	Diesel	416078-4055102	416078	4055102
		07 - 19	Ext	Gas	416078-4055101	416078	4055101
Sierra 3500 HD	--	20 - 22	Crew	--	416088-4055105	416088	4055105
		07 - 19	Crew	Diesel	416088-4055102	416088	4055102
		07 - 19	Crew	Gas	416088-4055101	416088	4055101
		20 - 22	Ext	--	416078-4055105	416078	4055105
		07 - 19	Ext	Diesel	416078-4055102	416078	4055102
		07 - 19	Ext	Gas	416078-4055101	416078	4055101
Yukon	--	05 - 20	--	--	416078-4055101	416078	4055101
Yukon XL	--	15 - 20	--	--	416088-4055101	416088	4055101
Nissan							
Titan	--	04 - 21	Crew	--	416088-4055142*	416088	4055142*
Titan XD	--	16 - 21	Crew	--	416088-4055142*	416088	4055142*
Ram							
1500	--	19 - 21	Crew	--	416088-4055117	416088	4055117
		11 - 18	Crew	--	416088-4055111	416088	4055111
		19 - 21	Ext	--	416078-4055117	416078	4055117
		11 - 18	Ext	--	416078-4055111	416078	4055111
1500 Classic	--	19 - 21	Crew	--	416088-4055111	416088	4055111
		19 - 21	Ext	--	416078-4055111	416078	4055111
2500 / 3500	--	11 - 21	Crew	--	416088-4055111	416088	4055111
4500 / 5500	Chassis	11 - 21	Crew	--	416088-4055111	416088	4055111
Toyota							
Tacoma	--	05 - 18	Crew	--	416088-4055152*	416088	4055152*
Tundra	--	07 - 21	CrewMax	--	416088-4055151*	416088	4055151*
		07 - 21	Crew	--	416078-4055151*	416078	4055151*

* Continued while supplies last

PROWLER MAX™ APPLICATION GUIDE

Prowler Max Grille Guards & Winch Mounting Platforms

Make / Model	Years	Guard Foot-notes	Kit (Grille Guard and Brackets)		Guard Only		Brackets Only	Winch Mounting Platform #
			Polished #	Black #	Polished #	Black #	Bracket #	
Chevrolet								
Silverado 1500	19 - 21	4	--	321802•	--	--	321822	--
	16 - 18	1	310713-321610	320713-321610	310713	320713	321610	--
	14 - 15	1, 2	310713-321411	320713-321411	310713	320713	321411	--
	07 - 13	--	310713-320710	320713-320710	310713	320713	320710	--
Silverado 1500 LD	19 - 19	1	310713-321610	320713-321610	310713	320713	321610	--
Silverado 2500 HD	20 - 22	4	--	321803•	--	--	321823	--
	15 - 19	1	310713-321512	320713-321512	310713	320713	321512	321516*
	11 - 14	--	310713-321112	320713-321112	310713	320713	321112	--
Silverado 3500 HD	20 - 22	4	--	321803•	--	--	321823	--
	15 - 19	1	310713-321512	320713-321512	310713	320713	321512	321516*
	11 - 14	--	310713-321112	320713-321112	310713	320713	321112	--
Dodge								
Ram 1500	09 - 10	3, 4	310933-320930	320933-320930	310933	320933	320930	--
Ram 2500	10 - 10	4	311033-321332	321033-321332	311033	321033	321332	--
Ram 3500	10 - 10	4	311033-321332	321033-321332	311033	321033	321332	--
Ford								
Expedition	07 - 17	4	--	320923-320724	--	320923	320724	--
F-150	15 - 21	4	--	321800•	--	--	321820	--
	15 - 21	4, 5	311523-321520	321523-321520	311523	321523	321520	321526*
	09 - 14	5, 6	--	320923-320920	--	320923	320920	--
F-250 Super Duty	17 - 22	--	311723-321722	321723-321722	311723	321723	321722	--
	17 - 22	4	--	321801•	--	--	321821	--
	11 - 16	--	311123-321122	321123-321122	311123	321123	321122	321126*

• Indicates new-style guard (brackets included)

1. Two sensor relocation kits required (#390210, page 86)
2. Front-frame reinforcement compatible
3. Excl. Laramie LTD, Express, Black Ram Express and Sport
4. May interfere with forward-facing cameras or sensors
5. Vehicles without tow hooks requires bracket kit #202450 (additional charge)
6. 11 - 14 F-150 EcoBoost requires kit #391120 (additional charge)
7. GMC Sierra models may require minor trimming of the plastic

* Continued while supplies last

Prowler Max Grille Guards & Winch Mounting Platforms								
Make / Model	Years	Guard Foot-notes	Kit (Grille Guard and Brackets)		Guard Only		Brackets Only	Winch Mounting Platform #
			Polished #	Black #	Polished #	Black #	Bracket #	
Ford (continued)								
F-350 Super Duty	17 - 22	--	311723-321722	321723-321722	311723	321723	321722	--
	17 - 22	4	--	321801•	--	--	321821	--
	11 - 16	--	311123-321122	321123-321122	311123	321123	321122	321126*
F-450 Super Duty	17 - 22	--	311723-321722	321723-321722	311723	321723	321722	--
	17 - 22	4	--	321801•	--	--	321821	--
F-550 Super Duty	17 - 22	--	311723-321722	321723-321722	311723	321723	321722	--
	17 - 22	4	--	321801•	--	--	321821	--
GMC								
Sierra 1500	16 - 18	1, 7	310713-321640	320713-321640	310713	320713	321640	--
	14 - 15	1, 2	310713-321411	320713-321411	310713	320713	321411	--
	07 - 13	--	310713-320710	320713-320710	310713	320713	320710	--
Sierra 1500 Limited	19 - 19	1, 7	310713-321640	320713-321640	310713	320713	321640	--
Sierra 2500 HD	15 - 19	1	310713-321542	320713-321542	310713	320713	321542	321516*
	11 - 14	--	310713-321112	320713-321112	310713	320713	321112	--
Sierra 3500 HD	15 - 19	1	310713-321542	320713-321542	310713	320713	321542	321516*
	11 - 14	--	310713-321112	320713-321112	310713	320713	321112	--
Ram								
1500	19 - 21	4	--	321805•	--	--	321825	--
	11 - 18	3, 4	310933-320930	320933-320930	310933	320933	320930	--
1500 Classic	19 - 21	3, 4	310933-320930	320933-320930	310933	320933	320930	--
2500 / 3500	19 - 21	4	--	321804•	--	--	321824	--
	11 - 18	4	311033-321332	321033-321332	311033	321033	321332	--
4500 / 5500	19 - 21	4	--	321804•	--	--	321824	--
	11 - 18	4	311033-321334	321033-321334	311033	321033	321334	--

• Indicates new-style guard (brackets included)

1. Two sensor relocation kits required (#390210, page 86)
2. Front-frame reinforcement compatible
3. Excl. Laramie LTD, Express, Black Ram Express and Sport
4. May interfere with forward-facing cameras or sensors
5. Vehicles without tow hooks requires bracket kit #202450 (additional charge)
6. 11 - 14 F-150 EcoBoost requires kit #391120 (additional charge)
7. GMC Sierra models may require minor trimming of the plastic

* Continued while supplies last

Sensor Relocation Kit

- Allows parking sensor operation required for vehicles with forward-facing cameras or sensors
- Compatible with specific Prowler Max applications
- Durable black plastic construction

390210

ASSEMBLED IN USA

Make / Model	Years	Part #
Chevrolet / GMC		
Silverado / Sierra 1500	14 - 18	390210
Silverado 1500 LD / Sierra 1500 Limited	19 - 19	390210
Silverado / Sierra 2500 HD	15 - 19	390210
Silverado / Sierra 3500 HD	15 - 19	390210

Scan for current applications or visit luvernetruck.com

2" TUBULAR GRILLE GUARD APPLICATION GUIDE

2" Tubular Grille Guards

Make / Model	Years	Footnotes	Kit (Ring Assembly and Uprights)		Ring Assembly Only		Brackets Only	
			Black #	Chrome #	Black #	Chrome #	Black #	Chrome #
Chevrolet								
Avalanche	07 - 13	5	340719-340714	330719-330714	340719	330719	340714	330714
Silverado 1500	19 - 21	--	341444-341611	331444-331611	341444	331444	341611	331611
	14 - 18	1	341443-341610	331443-331610	341443	331443	341610	331610
	07 - 13	--	--	330713-330710	--	330713	--	330710
Silverado 1500 LD	19 - 19	1	341443-341610	331443-331610	341443	331443	341610	331610
Silverado 2500 HD	20 - 22	--	--	331445-331612	--	331445	--	331612
	15 - 19	1	341443-341512*	331443-331512	341443	331443	341512*	331512
	11 - 14	--	--	330713-331112	--	330713	--	331112
	07 - 10	--	--	330713-330712	--	330713	340712	330712
	03 - 06	--	--	330312	--	--	--	--
Silverado 2500 HD Classic	07 - 07	--	--	330312	--	--	--	--
Silverado 3500	03 - 06	--	--	330312	--	--	--	--
Silverado 3500 Classic	07 - 07	--	--	330312	--	--	--	--
Silverado 3500 HD	20 - 22	--	--	331445-331612	--	331445	--	331612
	15 - 19	1	341443-341512*	331443-331512	341443	331443	341512*	331512
	11 - 14	--	--	330713-331112	--	330713	--	331112
	07 - 10	--	--	330713-330712	--	330713	340712	330712
Suburban	15 - 20	2, 3, 4	--	331519-331514	--	331519	--	331514
Suburban 1500	07 - 14	5	340719-340714	330719-330714	340719	330719	340714	330714
Tahoe	15 - 20	2, 3, 4	--	331519-331514	--	331519	--	331514
	07 - 14	5	340719-340714	330719-330714	340719	330719	340714	330714
Dodge								
Ram 1500	09 - 10	2, 10	--	330934-330931	340934*	330934	--	330931

1. Sensor relocation kit required for vehicles with forward-facing cameras or sensors (#390200, page 91)
2. May interfere with forward-facing cameras or sensors
3. Excluding adaptive cruise control
4. Front-end bumper modification required
5. Excluding hybrid
6. Vehicles without tow hooks require bracket kit #202450 (additional charge)
7. Excluding Harley-Davidson model
8. 11-14 F-150 EcoBoost requires kit #391120 (additional charge)
9. Air dam modification required on two-wheel drive models
10. Excluding Laramie LTD, Express, black Ram Express and Sport

* Continued while supplies last

2" Tubular Grille Guards

Make / Model	Years	Footnotes	Kit (Ring Assembly and Uprights)		Ring Assembly Only		Brackets Only	
			Black #	Chrome #	Black #	Chrome #	Black #	Chrome #
Ford								
F-150	15 - 21	2, 6	341523-341520	331523-331520	341523	331523	341520	331520
	09 - 14	6, 7, 8, 9	340923-340920	330923-330920	340923	330923	340920	330920
F-250 / F-350 / F-450 / F-550 Super Duty	17 - 22	--	341723-341722	331723-331722	341723	331723	341722	331722
	11 - 16	--	341123-341120*	331123-331120	341123*	331123	341120*	331120
GMC								
Sierra 1500	14 - 18	1	341443-341610	331443-331610	341443	331443	341610	331610
	07 - 13	--	--	330713-330710	--	330713	--	330710
Sierra 1500 Limited	19 - 19	1	341443-341610	331443-331610	341443	331443	341610	331610
Sierra 2500 HD / 3500 HD	15 - 19	1	341443-341512*	331443-331512	341443	331443	341512*	331512
	11 - 14	--	--	330713-331112	--	330713	--	331112
	07 - 10	--	--	330713-330712	--	330713	340712	330712
Yukon	15 - 20	2, 3, 4	--	331519-331544	--	331519	--	331544
	07 - 14	5	340719-340714	330719-330714	340719	330719	340714	330714
Yukon XL	15 - 20	2, 3, 4	--	331519-331544	--	331519	--	331544
Yukon XL 1500	07 - 14	5	340719-340714	330719-330714	340719	330719	340714	330714
Ram								
1500	19 - 21	--	--	331934-331931	--	331934	--	331931
	11 - 18	2, 10	--	330934-330931	340934*	330934	--	330931
1500 Classic	19 - 21	2, 10	--	330934-330931	340934*	330934	--	330931
2500 / 3500	19 - 21	--	--	331934-331333	--	331934	--	331333
	11 - 18	2	202197-341332*	202175-331332	202197*	202175	341332*	331332
4500 / 5500	11 - 18	--	202197-341334*	202175-331334*	202197*	202175	341334*	331334*
Toyota								
Tundra	14 - 21	--	--	331453-331450*	--	331453*	--	331450*

1. Sensor relocation kit required for vehicles with forward-facing cameras or sensors (#390200, page 91)
2. May interfere with forward-facing cameras or sensors
3. Excluding adaptive cruise control
4. Front-end bumper modification required
5. Excluding hybrid
6. Vehicles without tow hooks require bracket kit #202450 (additional charge)
7. Excluding Harley-Davidson model
8. 11-14 F-150 EcoBoost requires kit #391120 (additional charge)
9. Air dam modification required on two-wheel drive models
10. Excluding Laramie LTD, Express, black Ram Express and Sport

* Continued while supplies last

Sensor Relocation Kit

- Allows parking sensor operation required for vehicles with forward-facing cameras or sensors
- Compatible with specific 2" tubular grille guard applications
- Durable black plastic construction

390200

Make / Model	Years	Part #
Chevrolet / GMC		
Silverado / Sierra 1500	14 - 18	390200
Silverado 1500 LD / Sierra 1500 Limited	19 - 19	390200
Silverado / Sierra 2500 HD	15 - 19	390200
Silverado / Sierra 3500 HD	15 - 19	390200

Scan for current applications or visit luvernetruck.com

MUD GUARD APPLICATION GUIDE

Textured Rubber Mud Guards

Make / Model	Body Style	Years	Wheel Type	Dimensions	Fits	Part #
Chevrolet						
Colorado	Excluding ZR2	15 - 21	All	12" x 20"	Front or rear	251510
	ZR2	17 - 21	All	12" x 20"	Front or rear	251540
Silverado 1500	--	19 - 21	All	12" x 20"	Front only	251441
		19 - 21	All	12" x 23"	Front or rear	251444
		19 - 21	All	12" x 20"	Rear only	251442
		19 - 21	All	12" x 23"	Rear only	251445
		14 - 18	All	12" x 20"	Front or rear	251440
		14 - 18	All	12" x 23"	Front or rear	251443
		07 - 13	All	12" x 20"	Front or rear	250740
		07 - 13	All	12" x 23"	Front or rear	250743
Silverado 1500 LD	--	19 - 19	All	12" x 20"	Front or rear	251440
		19 - 19	All	12" x 23"	Front or rear	251443
Silverado 2500 HD	--	20 - 22	All	12" x 23"	Rear only	251451
		20 - 22	All	12" x 23"	Front only	251450
		15 - 19	All	12" x 20"	Front or rear	251440
		15 - 19	All	12" x 23"	Front or rear	251443
		07 - 14	All	12" x 20"	Front or rear	250740
		07 - 14	All	12" x 23"	Front or rear	250743
Silverado 3500 HD	--	20 - 22	All	12" x 23"	Rear only	251451
		20 - 22	All	12" x 23"	Front only	251450
		20 - 22	Dually	20" x 23"	Rear only	251452
		15 - 19	All	12" x 20"	Front or rear	251440
		15 - 19	All	12" x 23"	Front or rear	251443
		15 - 19	Dually	20" x 23"	Rear only	251544
		07 - 14	All	12" x 20"	Front or rear	250740
		07 - 14	All	12" x 23"	Front or rear	250743
		07 - 14	Dually	20" x 23"	Rear only	250744

Applications continued on the following page

Textured Rubber Mud Guards

Make / Model	Body Style	Years	Wheel Type	Dimensions	Fits	Part #
Dodge						
Ram 1500	--	09 - 10	All	12" x 20"	Front only	250930
		09 - 10	All	12" x 23"	Front only	250932
		09 - 10	All	12" x 20"	Rear only	250931
		09 - 10	All	12" x 23"	Rear only	250933
		02 - 08	All	12" x 20"	Front or rear	250230
		02 - 08	All	12" x 23"	Front or rear	250233
Ram 2500	--	10 - 10	All	12" x 20"	Front only	250930
		10 - 10	All	12" x 23"	Front only	250932
		10 - 10	All	12" x 20"	Rear only	250931
		10 - 10	All	12" x 23"	Rear only	250933
		03 - 09	All	12" x 20"	Front or rear	250230
		03 - 09	All	12" x 23"	Front or rear	250233
Ram 3500	--	10 - 10	All	12" x 20"	Front only	250930
		10 - 10	All	12" x 23"	Front only	250932
		10 - 10	Dually	20" x 23"	Rear only	251034
		10 - 10	Single	12" x 20"	Rear only	250931
		10 - 10	Single	12" x 23"	Rear only	250933
		03 - 09	All	12" x 20"	Front or rear	250230
		03 - 09	All	12" x 23"	Front or rear	250233
Ford						
F-150	--	15 - 21	All	12" x 20"	Front or rear	251520
		15 - 21	All	12" x 23"	Front or rear	251523
		04 - 14	All	12" x 20"	Front or rear	250420
		04 - 14	All	12" x 23"	Front or rear	250423
F-250 Super Duty	--	17 - 22	All	12" x 20"	Front or rear	251720
		17 - 22	All	12" x 23"	Front or rear	251723
		08 - 16	All	12" x 20"	Front or rear	251120
		08 - 16	All	12" x 23"	Front or rear	251123
F-350 Super Duty	--	17 - 22	All	12" x 20"	Front or rear	251720
		17 - 22	All	12" x 23"	Front or rear	251723
		17 - 22	Dually	20" x 23"	Rear only	251724
		11 - 16	Dually	20" x 23"	Rear only	251124
		08 - 16	All	12" x 20"	Front or rear	251120
		08 - 16	All	12" x 23"	Front or rear	251123
		99 - 10	Dually	20" x 23"	Rear only	259924
F-450 Super Duty	--	17 - 22	All	12" x 20"	Front or rear	251720
		17 - 22	All	12" x 23"	Front or rear	251723
	Excluding Chassis	17 - 22	Dually	20" x 23"	Rear only	251724
		11 - 16	Dually	20" x 23"	Rear only	251124
		08 - 10	Dually	20" x 23"	Rear only	259924
	--	08 - 16	All	12" x 20"	Front or rear	251120
		08 - 16	All	12" x 23"	Front or rear	251123
F-550 Super Duty	Chassis	17 - 22	All	12" x 20"	Front or rear	251720
		17 - 22	All	12" x 23"	Front or rear	251723
		08 - 16	All	12" x 20"	Front or rear	251120
		08 - 16	All	12" x 23"	Front or rear	251123
Ranger	--	19 - 21	All	12" x 20"	Front only	251725
		19 - 21	All	12" x 20"	Rear only	251726

Applications continued on the following page

Textured Rubber Mud Guards

Make / Model	Body Style	Years	Wheel Type	Dimensions	Fits	Part #
GMC						
Canyon	--	15 - 21	All	12" x 20"	Front or rear	251510
Sierra 1500	--	14 - 18	All	12" x 20"	Front or rear	251440
		14 - 18	All	12" x 23"	Front or rear	251443
		07 - 13	All	12" x 20"	Front or rear	250740
		07 - 13	All	12" x 23"	Front or rear	250743
Sierra 1500 Limited	--	19 - 19	All	12" x 20"	Front or rear	251440
		19 - 19	All	12" x 23"	Front or rear	251443
Sierra 2500 HD	--	20 - 22	All	12" x 23"	Rear only	251451
		15 - 19	All	12" x 20"	Front or rear	251440
		15 - 19	All	12" x 23"	Front or rear	251443
		07 - 14	All	12" x 20"	Front or rear	250740
		07 - 14	All	12" x 23"	Front or rear	250743
Sierra 3500 HD	--	20 - 22	All	12" x 23"	Rear only	251451
		20 - 22	Dually	20" x 23"	Rear only	251452
		15 - 19	All	12" x 20"	Front or rear	251440
		15 - 19	All	12" x 23"	Front or rear	251443
		15 - 19	Dually	20" x 23"	Rear only	251544
		07 - 14	All	12" x 20"	Front or rear	250740
		07 - 14	All	12" x 23"	Front or rear	250743
		07 - 14	Dually	20" x 23"	Rear only	250744
Lincoln						
Mark LT	--	06 - 08	All	12" x 20"	Front or rear	250420
		06 - 08	All	12" x 23"	Front or rear	250423
Nissan						
Titan	--	17 - 21	All	12" x 20"	Front or rear	251660
		17 - 21	All	12" x 23"	Front or rear	251663
Titan XD	--	16 - 21	All	12" x 20"	Front or rear	251660
		16 - 21	All	12" x 23"	Front or rear	251663
Ram						
1500	--	19 - 21	All	12" x 20"	Front only	250934
		19 - 21	All	12" x 23"	Front only	250936
		19 - 21	All	12" x 20"	Rear only	250935
		19 - 21	All	12" x 23"	Rear only	250937
		11 - 18	All	12" x 20"	Front only	250930
		11 - 18	All	12" x 23"	Front only	250932
		11 - 18	All	12" x 20"	Rear only	250931
		11 - 18	All	12" x 23"	Rear only	250933
1500 Classic	--	19 - 21	All	12" x 20"	Front only	250930
		19 - 21	All	12" x 23"	Front only	250932
		19 - 21	All	12" x 20"	Rear only	250931
		19 - 21	All	12" x 23"	Rear only	250933
2500 / 3500	--	11 - 21	All	12" x 20"	Front only	250930
		11 - 21	All	12" x 23"	Front only	250932
		11 - 21	Single	12" x 20"	Rear only	250931
		11 - 21	Single	12" x 23"	Rear only	250933
3500	Chassis	11 - 21	All	12" x 20"	Front only	250930
		11 - 21	All	12" x 23"	Front only	250932
	--	11 - 20	Dually	20" x 23"	Rear only	251034
4500 / 5500	Chassis	11 - 21	All	12" x 20"	Front only	250930
		11 - 21	All	12" x 23"	Front only	250932

Side Entry Steps & Mud Guards

2" Tubular Grille Guard

SlimGrip™ Boards

Prowler Max™

MARKETING SUPPORT

ADVANCE YOUR BUSINESS

Header card and crop display stand

LUVERNE UNIVERSITY

LUVERNE University is a self-service learning tool for LUVERNE products and resources and provides easy access to nearly all of our marketing support materials. It is designed to educate our customers to enhance their sales and grow their business!

Scan or visit luvernetruck.com/university

POINT-OF-PURCHASE

Catalog

Banner

Display signage

Literature & Catalog

- Tri-fold literature (8-1/2" x 3-1/2") focuses on educating the consumer about the advantages of LUVERNE product lines
- The catalog provides a complete listing of LUVERNE products and vehicle applications
- Clear plastic stands available for displaying literature

Banner & Retail Signage

- Bold graphics and clear lifestyle messaging to draw attention to your store
- Attractive signage for use on displays and in-store to help customers identify and promote your LUVERNE product offering

Displays & Signage

- Floor stand display can mount various product samples with use of the corresponding adapters:
  - Tow Guard
  - Running board & side step crops
  - RETRAC HighRise rear entry step
- Slatwall holder displays running board crops
- Contact your LUVERNE sales representative to get the product lineup best tailored to your needs

Slatwall crop holder

Floor display stand (adapters and product sold separately)

HighRise floor display (product sold separately)

Contact your sales representative for a complete list of available items and how to qualify.

LUVERNE

LIMITED LIFETIME WARRANTY

LUVERNE provides limited lifetime warranty coverage against defects in factory workmanship and materials for LUVERNE products ("Products") sold by factory authorized dealers for use by retail (end use) consumers. This Limited Warranty is provided only to the original Product consumer, and applies only to the original installation. This Limited Warranty is not transferrable and does not extend or apply to anyone else. For consumers in the U.S.: this Limited Warranty gives you specific legal rights; you also may have other rights, which vary from state to state.

This Limited Warranty is the sole and exclusive warranty provided by LUVERNE, and all other warranties and conditions are excluded and disclaimed. **UNDER THE LAW OF CERTAIN STATES, THERE MAY BE NO IMPLIED CONDITIONS OR WARRANTIES FROM LUVERNE APPLICABLE TO YOUR PRODUCT, AND ALL IMPLIED CONDITIONS OR WARRANTIES (INCLUDING ANY WARRANTY OF MERCHANTABILITY OR FITNESS FOR A PARTICULAR PURPOSE) ARE EXCLUDED AND DISCLAIMED WHERE ALLOWED BY LAW.** If implied warranties are imposed under any applicable state law, all such implied warranties are limited to the duration of the applicable provisions of this Limited Warranty. For consumers in the U.S.: some states do not allow limitations on how long an implied warranty lasts, so the above limitation may not apply to you.

COVERED PRODUCTS AND LIMITATIONS

LUVERNE provides the following Limited Warranty coverage:

Product	Workmanship & Materials	Components & Parts	Finishings & Coatings
All polished stainless steel	Limited lifetime	1-year	Limited lifetime
All powder-coat over stainless steel	Limited lifetime	1-year	5-year
All powder-coat over carbon steel	Limited lifetime	1-year	3-year
All powder-coat over aluminum	Limited lifetime	1-year	5-year
All aluminum	Limited lifetime	1-year	5-year
All chrome-plated over carbon steel	Limited lifetime	1-year	1-year
Other accessories	Limited lifetime	1-year	1-year

Each of the warranty coverage periods runs from the date of purchase of the Product (proof of purchase is required) and applies only to warranted defects that first occur and are reported to LUVERNE within the applicable warranty period. LUVERNE retains the right to determine to its reasonable satisfaction whether any claimed defect is covered by this Limited Warranty.

Certain items are excluded from Limited Warranty coverage by LUVERNE, and this **Limited Warranty coverage does not apply to:**

- Wear and tear from normal use, including damage from road debris
- Improper product selection, application, installation or maintenance
- Modifications, including the attachment of other hardware or components
- Misuse, abuse, overloading, improper trailering or hauling, accident
- Corrosion or damage due to environmental conditions

REMEDIES UNDER THIS LIMITED WARRANTY

If a defect covered by this warranty occurs, LUVERNE will repair or replace the Product, or refund the purchase price, in its sole discretion. This "repair, replacement or refund" remedy is the **sole and exclusive remedy** under this Limited Warranty. LUVERNE has **no responsibility or liability for any incidental or consequential damages**, such as loss of use of vehicles or trailers, towing charges, storage charges, labor and service charges for removing or reinstalling products, loss of or damage to personal property, or interest or finance charges, all of which are specifically **excluded and disclaimed** from this Limited Warranty. For consumers in the U.S.: some states do not allow the exclusion or limitation of incidental or consequential damages, so the above limitation or exclusion may not apply to you.

RESPONSIBILITY OF PURCHASER

The Purchaser must have proof of purchase to obtain service under this Limited Warranty. Contact LUVERNE for a Returned Goods Authorization (RGA) and return instructions; LUVERNE will not accept Products unless an RGA has been issued. The Purchaser must deliver the Product to LUVERNE or an authorized LUVERNE dealer along with the RGA number and proof of purchase.

The LUVERNE Limited Warranty policy in effect on the date you purchased your Product determines the applicable warranty coverage, and subsequent or prior LUVERNE warranties are not applicable to your Product. The terms of this Limited Warranty cannot be changed or modified, except by a written agreement signed by an officer of LUVERNE. LUVERNE reserves the right to improve its products through changes in design or materials without being obligated to the owners of the Products of the same or similar models.

Contact information:
LUVERNE Headquarters
6208 Industrial Drive
Eau Claire, WI 54701
877.287.8634

LUVERNE®

BE LEGENDARY.

LUVERNE stands for quality craftsmanship and hard work. That's why we manufacture in the USA, and why we've been doing so since 1963.

We believe that honest, hardworking people deserve truck accessories that can keep up with their lifestyle. Whether they're raising a new generation on the farm, outfitting their fleet for the next big job or just enjoying some playtime on the offroad trail, our products are designed for functionality and reliability – functionality to approach the task with confidence and reliability to see it through to the end.

We're not about flash or flare because when it comes to honest work only rugged, tested and established truck accessories hold up.

TO SEE OUR WARRANTY, VISIT LUVERNETRUCK.COM

All product names, logos, brands, and other trademarks shown are the property of their respective trademark holders, and use of them does not imply any affiliation with or endorsement by them.

LUVERNE®

CONNECT WITH US

PHONE
877.287.8634

WEB
LUVERNETRUCK.COM

SOCIAL MEDIA
@CURTMFG / #LUVERNE

LOCATIONS

HEADQUARTERS	SIOUX FALLS
6208 INDUSTRIAL DRIVE EAU CLAIRE, WI 54701	1200 EAST BIRCH STREET BRANDON, SD 57005