TODAY'S MEDIA TRENDS

ALJAZ

FEBRUARY 17, 2026

THE GDELT PROJECT

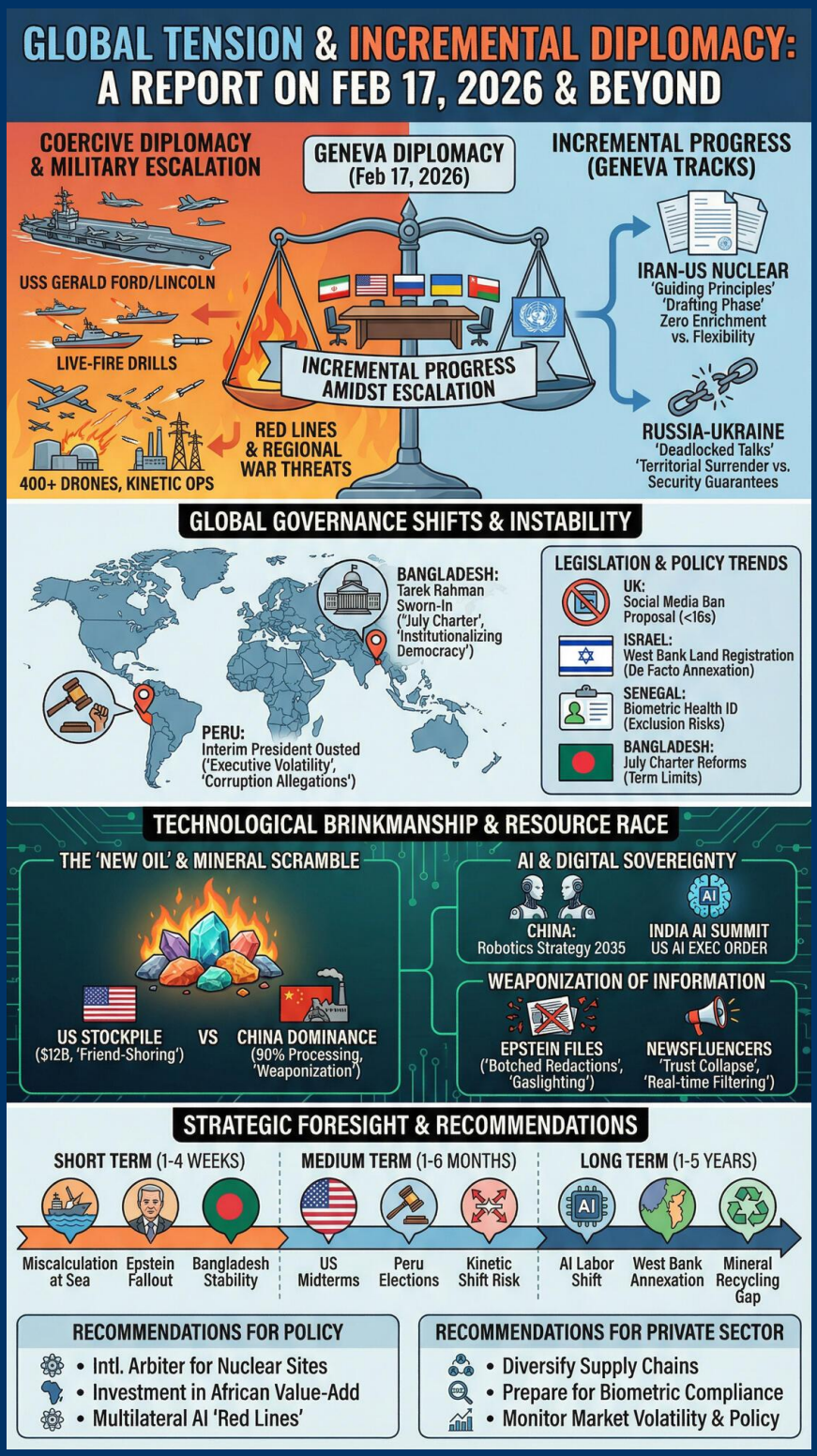

TODAY'S MEDIA TRENDS

ALJAZ

FEBRUARY 17, 2026

GENEVA DIPLOMACY FACILITATES INCREMENTAL PROGRESS AMIDST GLOBAL MILITARY ESCALATION AND TECHNOLOGICAL BRINKMANSHIP

DAY-AT-A-GLANCE

February 17, 2026, serves as a pivotal "Day of Diplomacy" in Geneva, where parallel negotiations concerning Iran's nuclear program and the Russia-Ukraine war highlight a global order attempting to resolve conflicts under the shadow of unprecedented military posturing. In the Iran-US track, mediated by Oman, Iranian Foreign Minister Abbas Araghchi reported the establishment of "guiding principles," signaling a shift from total impasse to a drafting phase, though US officials maintain "red lines" regarding zero enrichment. This diplomatic movement is occurring simultaneously with a massive US naval buildup in the Persian Gulf and Iranian live-fire drills in the Strait of Hormuz, creating a volatile environment of "coercive diplomacy" where the threat of regional war remains a primary negotiating lever (Source, Source, Source).

Concurrently, US-brokered talks between Russia and Ukraine face severe skepticism as both sides ramped up kinetic operations hours before meeting. Russia's insistence on Ukrainian territorial surrender in Donbas contrasts sharply with Kyiv's demand for ironclad security guarantees, leaving the diplomatic process looking more like political theater for the US administration than a viable path to peace. Meanwhile, significant governance shifts in the Global South—the swearing-in of Tarek Rahman in Bangladesh and the sudden ousting of interim President Jose in Peru—illustrate a continuing trend of institutional instability and populist upheaval. These events converge with an intensifying technological race, as seen in the Indian AI summit and China's blatant display of robotic military/cultural prowess, suggesting that future sovereignty will be defined as much by digital and mineral control as by traditional borders (Source, Source, Source).

MAJOR DEVELOPMENTS

- **Iran-US Nuclear Negotiations Reach "Guiding Principles" Stage:** Indirect talks in Geneva mediated by Oman have transitioned from preliminary discussions to a potential drafting phase. Iran has signaled flexibility on enrichment levels and IAEA inspections in exchange for sanctions relief, while the US remains focused on a "zero enrichment" mandate and verification. However, Iran maintains that its missile program and regional influence are non-negotiable "red lines" (Source, Source, Source).

- **Russia-Ukraine Peace Talks Marred by Military Escalation:** Despite delegations meeting in Geneva, Russia launched one of its largest drone and missile strikes of the year (400+ units) targeting Ukrainian energy infrastructure. Negotiations remain deadlocked over the 20% of territory held by Russia, with Moscow demanding total surrender of the Donbas and Kyiv refusing concessions without US security guarantees (Source, Source, Source).
- **Bangladesh Institutionalizes New Democracy under Tarek Rahman:** Following the 2024 student-led uprising, the Bangladesh Nationalist Party (BNP) has taken power with a two-thirds majority. The new government is tasked with implementing the "July Charter," a constitutional reform package intended to prevent future autocratic rule through term limits and parliamentary restructuring (Source, Source, Source).
- **Peru Ousts Third Consecutive President:** Peru's Congress removed interim President Jose just four months into his term following allegations of corruption involving undisclosed meetings with Chinese businessmen and improper contract awards. This reinforces a pattern of extreme executive volatility in the Andean nation (Source, Source).
- **Critical Mineral Scramble Intensifies:** The US has announced a $12 billion plan to stockpile critical minerals and form a trading block to break China's near-monopoly on rare earths. China currently controls 90% of processing capacity, and despite western "friend-shoring" efforts, analysts suggest the US remains at least a decade behind Beijing in processing infrastructure (Source, Source).
- **Biometric Governance and Digital Sovereignty Debates:** Senegal’s rollout of biometric IDs for universal healthcare has sparked concerns over the exclusion of millions without official papers. Simultaneously, global experts at the India AI summit are debating "Sovereign AI" as nations seek a "third way" between US and Chinese technological dominance (Source, Source, Source).

KEY GOVERNANCE TOPICS

- **Geopolitics and Coercive Diplomacy:** The deployment of the USS Gerald Ford and USS Abraham Lincoln strike groups to the Gulf, combined with Iranian live-fire drills, establishes a "fingers on the trigger" environment for the Geneva nuclear talks. Iran is explicitly threatening a regionalized war, including targeting energy infrastructure and the Strait of Hormuz, to deter a US strike (Source, Source, Source).
- **Domestic Stability & Succession:** Bangladesh’s transition to the Rahman administration represents a critical test for the "July Charter" reforms. The inclusion of technocrats and old guard figures in the cabinet reflects a hybrid transition rather than a clean break from the past (Source, Source).

- **Legislation and Policy:**
  - **July Charter (Bangladesh):** Constitutional reform introducing term limits for PMs and seats allocated by vote share (Source, Source).
  - **Social Media Ban (UK):** Proposal by PM Keir Starmer to ban social media for children under 16 (Source, Source).
  - **Land Registration Reactivation (Israel):** Security cabinet approval to register West Bank land, easing settler acquisition and seen as de facto annexation (Source, Source).
  - **Biometric ID Act (Senegal):** Linking healthcare access to biometric registration (Source, Source).
  - **Executive Order on AI (US):** President Trump's order prioritizing AI supremacy over regulation (Source).
- **Corruption and Governance:** The removal of Peru's Jose underscores the fragility of interim governments in Latin America and the influence of foreign (Chinese) business interests in state projects (Source, Source).
- **Energy Security:** Cuba's collapsing waste management and fuel shortages are attributed to US blocking of Venezuelan oil supplies, illustrating the use of energy as a weapon of statecraft (Source, Source).
- **AI and Robotics:** China's use of the Spring Festival Gala to showcase AI-driven humanoid robots performing martial arts signals a national strategy to lead in robotics by 2035, aiming to offset a declining human workforce (Source, Source).

LEGISLATION/POLICY

Governance across multiple regions is moving toward more restrictive digital controls and structural constitutional shifts. Notable developments include the UK's aggressive stance on social media age limits and Bangladesh's sweeping attempt to decentralize executive power following nearly two decades of single-party dominance. Simultaneously, Israel has utilized procedural shifts in land registration to accelerate territorial control in the West Bank.

BILLS DISCUSSED/DEBATED:

- **UK Social Media Ban for Under-16s:** A proposed regulation to bar young teenagers from platforms to curb addiction and exposure to harmful content. Critics argue for better tech regulation over a total ban (Source, Source).
- **Israeli Land Registration Reactivation:** A proposal to restart land registration in the West Bank for the first time since 1967, facilitating the registration of "state land" and complicating future two-state settlements (Source).
- **Senegal Biometric Health Card Expansion:** Policy aiming for universal coverage by requiring iris and fingerprint scans for healthcare access (Source).

HEARINGS & PRESS EVENTS:

- **Araghchi Press Statement (Geneva):** The Iranian FM outlined the move toward "guiding principles" in nuclear talks but warned against "negotiation at the barrel of a gun" (Source, Source).
- **Pam Bondi Congressional Committee Appearance:** The US Attorney General was confronted by lawmakers regarding the "clumsy attempt at a coverup" in the latest Epstein file releases, which exposed victims' identities while failing to properly redact high-profile names (Source).

- **Indian AI Impact Summit:** Global leaders and tech CEOs debated whether excessive regulation would stifle innovation in the race for AI supremacy (Source).

DEEP DIVE: TRENDS AND THEMES

The Weaponization of Transparency and Information: The chaotic release of the Jeffrey Epstein files by the US DOJ—missing deadlines and failing to redact names—points to a decline in institutional accountability and a shift toward "gaslighting" as a political strategy. As trust in traditional media collapses, "newsfluencers" like Hasan Piker are colonizing the media landscape, filtering news in real-time for audiences that reject legacy gatekeepers. This trend suggests a future where "truth" is enforced by social media engagement rather than legal verification (Source, Source).

The "New Oil" and Resource Decoupling: The critical mineral race between the US and China is no longer just about trade; it is about "geopolitical security." The US strategy of friend-shoring and stockpiling ($12B) is a direct response to China's weaponization of its rare earth dominance. Resource-rich nations in Africa and Latin America are increasingly aware of their leverage, with some leaders stating "Africa is not for the taking," indicating a move toward resource nationalism and higher price floors (Source, Source).

Coercive Peacebuilding: In both the Iran and Ukraine tracks, diplomacy is being conducted amidst "sensory overload" from the battlefield. Russia's refusal to hold fire during talks and the US naval buildup in the Gulf indicate that mediators are no longer seeking "good faith" but rather a "balance of pain." This trend suggests that any resulting agreements will be fragile, short-term freezes rather than sustainable peace treaties (Source, Source, Source).

STRATEGIC FORESIGHT

Short Term (1-4 Weeks): High risk of a tactical miscalculation in the Strait of Hormuz as Iran continues drills near US carrier groups. Expect immediate fallout from the Epstein file "botched redactions," potentially leading to further high-profile resignations in Europe and the US tech sector. In Bangladesh, Rahman must navigate immediate law and order challenges to prevent a counter-reaction from ousted Awami League supporters (Source, Source, Source).

Medium Term (1-6 Months): The US midterm elections will be heavily influenced by "affordability" narratives and immigration enforcement tactics (ICE). If the Geneva nuclear track fails to yield a "Trump Agreement," a shift toward military kinetic options or intensified regime change rhetoric is likely. Peru will hold general elections in April, likely yielding another fragile coalition (Source, Source, Source).

Long Term (1-5 Years): China's push for 80% AI integration in daily life by 2035 and its dominance in humanoid robotics will force a structural shift in global labor markets. The West Bank's land registration reactivation will likely lead to the total collapse of the Palestinian Authority's relevance and the formal end of the two-state solution. Global energy markets will remain hostage to the US-China mineral race until recycling technology (currently at 1% efficiency for rare earths) matures (Source, Source, Source).

RECOMMENDATIONS & IMPLICATIONS

For International Policy:

- Governments should prioritize the establishment of an international arbiter for nuclear-strike-hit sites, as the current IAEA framework lacks protocols for facilities damaged by kinetic action (Source).
- Policy should shift from "aid" to "investment in value-addition" for African mineral partners to avoid being out-maneuvered by China's infrastructure-centric commercial diplomacy (Source, Source).
- Establish multilateral "Red Lines" for AI development, particularly concerning non-consensual deep fakes and autonomous weapons, as current national regulations are being bypassed by rapid innovation (Source).

For Private Sector/Investors:

- **Supply Chain Risk:** Diversify away from reliance on Chinese rare earth processing; even with US stockpiling, processing bottlenecks remain a critical failure point for high-tech manufacturing (Source).
- **Regulatory Compliance:** Companies using biometric data must prepare for fragmented legal frameworks across the Global South as concerns over "mission creep" and data privacy intensify (Source).
- **Market Volatility:** Monitor the US midterm election trajectory; a "jobless recovery" under AI automation could lead to significant shifts in trade and tax policy that impact multi-national operations (Source).

ABOUT THIS REPORT

Today's Media Trends is a public interest experiment in applying deep thematic trend analysis to television news coverage from around the world to explore how responsibly applied advanced AI can help journalists and scholars better understand the overarching trends, themes and patterns of our global world.

No data is used to train or tune any AI model.

Each morning, in collaboration with the Internet Archive's TV News Archive, we apply Google's Gemini 3 to deeply examine yesterday's coverage from each television news channel to tease out the overarching themes and trends of its news coverage into a richly annotated thematic analysis. Each high-level insight is connected back to the original broadcast, allowing journalists and scholars to understand the dominate themes and trends and instantly click out to the underlying sources for details.

By helping journalists and scholars see the broader trends and patterns of global news coverage, this analysis helps them identify relevant stories and coverage they might not otherwise have encountered and uncover connections, emphases and narrative shifts that enable more comprehensive reporting and deeper, evidence-based research.

This report is entirely machine generated using Gemini 3 and may include errors and omissions. Please verify all findings. No data is used to train or tune any AI model.

For questions or suggestions, please contact kalev.leetaru5@gmail.com. You can also learn more about the GDELT Project at https://blog.gdeltproject.org/ and the Internet Ar-

chive's TV News Archive at https://archive.org/details/tv.