TODAY'S MEDIA TRENDS

RTANEWS

FEBRUARY 20, 2026

THE GDELT PROJECT

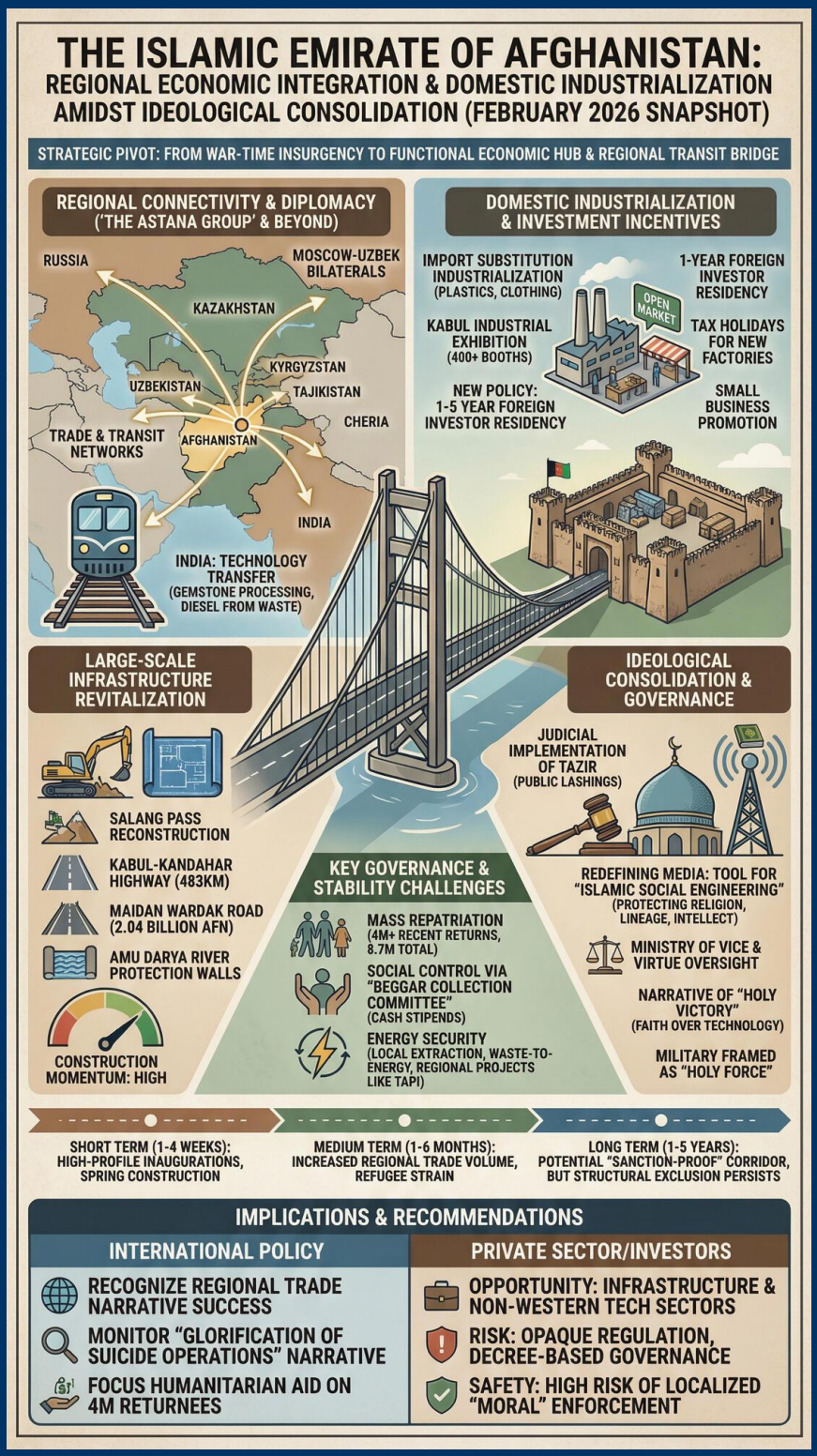

TODAY'S MEDIA TRENDS

RTANEWS

FEBRUARY 20, 2026

THE ISLAMIC EMIRATE OF AFGHANISTAN PIVOTS TOWARD REGIONAL ECONOMIC INTEGRATION AND DOMESTIC INDUSTRIALIZATION AMIDST CONTINUED IDEOLOGICAL CONSOLIDATION

DAY-AT-A-GLANCE

On February 20, 2026, the Islamic Emirate of Afghanistan (IEA) state media broadcasts projected a coordinated narrative of a state transitioning from war-time insurgency to a functional regional economic hub. The day's coverage was dominated by the **Administrative Commission** meetings led by Deputy PM Hanafi, focusing on high-level infrastructure projects including the Salang Pass, the Kabul-Kandahar highway, and the Amu Darya river protection walls. This infrastructure push is coupled with a diplomatic offensive directed at Central Asian neighbors—specifically Uzbekistan and Kazakhstan—positioning Afghanistan as the "vital bridge" for transit between Central and South Asia. The IEA is leveraging the "Astana Group" and bilateral meetings in Moscow to secure trade agreements and technical cooperation, particularly in energy and railway sectors (Source, Source, Source).

Simultaneously, the regime is intensifying its efforts to formalize the domestic economy through industrial exhibitions and new investment incentives. The announcement of **1-to-5-year residency permits for foreign investors** and tax exemptions for specific manufacturing sectors indicates a desperate but calculated attempt to attract regional capital, notably from India and neighboring states, to offset international sanctions (Source). However, this "modernization" is strictly bounded by ideological rigidity. The judiciary continues to implement **Tazir punishments** (public lashings), and state media is actively redefining the role of the press as a tool for "Islamic social engineering," emphasizing the protection of religion, lineage, and intellect over Western notions of information freedom (Source, Source).

MAJOR DEVELOPMENTS

- **Regional Connectivity and the "Astana Group":** Representatives from Kazakhstan, Kyrgyzstan, Tajikistan, and Uzbekistan met to discuss Afghanistan's integration into regional trade and transport networks. The IEA is emphasizing its role as a transit hub for South Asian goods (Source, Source).
- **Large-Scale Infrastructure Revitalization:** The Administrative Commission approved and reviewed progress on the 483km Kabul-Kandahar highway and the Salang Pass reconstruction. Additionally, a 60km road project in Maidan Wardak valued at 2.04 billion AFN was finalized (Source, Source, Source).

- **Investment Incentives for Foreign Capital:** During the third day of a major industrial exhibition in Kabul, the IEA announced new policies offering 1-5 year residency for foreign investors and multi-year tax holidays for new factories (Source).
- **Mass Repatriation and Social Welfare:** The Ministry of Refugees reported that over 4 million Afghans have returned (voluntarily or forcibly) since the start of the solar year, with 8.7 million total since the IEA takeover. The state is attempting to manage this through cash distributions to "beggars" and returnees (Source, Source, Source).
- **Indian Industrial Collaboration:** Indian investors met with the Minister of Industry and Commerce to propose a technology transfer involving the extraction of diesel fuel from plastic waste and investment in gemstone processing (Source, Source).
- **Judicial and Moral Enforcement:** The Primary Court in Faryab sentenced two individuals to one year in prison and 25 lashes for "moral crimes," signaling the continued application of strict Sharia law (Source, Source).

KEY GOVERNANCE TOPICS

- **Economic Statecraft:** The IEA is aggressively pursuing "Import Substitution Industrialization." Reports highlighted domestic manufacturing of plastic barrels and clothing, urging youth to start small businesses rather than seeking government jobs. A new agreement between the Chamber of Agriculture/Livestock and Afghan United Bank aims to facilitate transparent export revenue transfers (Source, Source, Source).
- **International Relations:** Diplomatic engagement is currently focused on the "East." The IEA Ambassador in Moscow met with the Uzbek Ambassador to discuss the "Trans-Afghan" railway. State media also highlighted the presence of IEA diplomats at Kuwait's National Day in Turkey (Source, Source, Source).
- **State Capacity and Infrastructure:** The Ministry of Public Works is finalizing contracts with private firms for major arterial roads, indicating a shift toward public-private partnerships as a primary development model (Source, Source).
- **Terrorism and Security:** While emphasizing "complete security," the IEA continues to frame its military as a "holy force" trained for the defense of Islam and the motherland, specifically contrasting its "sincerity" with the failed US/NATO-backed forces (Source, Source).
- **Domestic Stability:** The "Beggar Collection Committee" is active in Kabul and Takhar, providing biometric registration and monthly stipends (5,000 AFN) to cleared individuals to maintain urban order and social control (Source).
- **Energy Security:** Focus is on local extraction and innovative waste-to-energy technologies, alongside ongoing regional electricity projects (CASA-1000, TAPI) mentioned as "priorities" (Source, Source).

LEGISLATION/POLICY

The IEA's legislative focus remains centered on administrative decrees issued by the Supreme Leadership and the Administrative Commission. Current policies prioritize economic deregulation for investors while maintaining tight social control through the Ministry of Vice and Virtue.

BILLS DISCUSSED/DEBATED:

- **Foreign Investor Residency Decree:** A new policy granting residency permits ranging from one to five years for foreign nationals investing in Afghanistan's industrial sectors (Source).
- **Industrial Tax Exemption Policy:** A five-year tax holiday proposed for new domestic factories and companies that contribute to import substitution (Source).
- **Judicial Implementation of Tazir:** Enforcement of corporal punishment as ratified by the Supreme Court, specifically applied in cases of "immorality" in Faryab (Source).

HEARINGS & PRESS EVENTS:

- **Administrative Commission Session:** Chaired by Abdul Salam Hanafi; reviewed Ministry of Finance and Oil/Gas Department reports on project budgets and revenue collection (Source, Source).
- **Ministry of Information and Culture Press Briefing:** Defined the "Islamic Media Theory," stating that media must serve the five objectives of Sharia: protecting religion, life, intellect, lineage, and property (Source).
- **Kabul Industrial Exhibition Opening:** Attended by the Minister of Industry and Commerce; served as a platform to announce investment incentives and showcase 400 booths of domestic products (Source).

DEEP DIVE: TRENDS AND THEMES

- **The Narrative of "Holy Victory" as Governance Capital:** State media is heavily utilizing the anniversary of the Soviet withdrawal (Feb 15) to draw direct parallels to the US withdrawal. By framing the defeat of "superpowers" through "faith over technology," the IEA is attempting to build a unique form of legitimacy that excuses current economic hardships as the price of "independence" (Source, Source, Source).
- **Strategic Pivot to "Regionalism":** There is a clear trend of bypassing Western recognition in favor of regional integration. The emphasis on Uzbekistan, Kazakhstan, and India suggests the IEA is looking for a "clique" of pragmatic regional partners willing to trade for resources and transit routes regardless of human rights concerns (Source, Source).
- **Social Engineering through "Islamic Media":** The regime is moving beyond simple censorship to a more sophisticated "Prophetic Media" model. This involves positioning state media as a guardian of traditional morality, using health segments (e.g., benefits of grapes in the Quran) and religious history to fill the vacuum left by banned Western cultural content (Source, Source, Source).
- **Industrial Self-Reliance (Import Substitution):** The focus on small-scale manufacturing (plastic barrels, tailoring) and technical training suggests the IEA recognizes it cannot rely on foreign aid. They are attempting to build a low-tech industrial base that can survive isolation (Source, Source).

STRATEGIC FORESIGHT

- **Short Term (1-4 Weeks):** Continued high-profile inaugurations of local infrastructure projects (walls, small roads) as the regime seeks to demonstrate "construction momentum" during the spring season. Expect heightened rhetorical attacks on the "failed" legacy of the 20-year US presence following the UK Parliament's war cost report (Source).
- **Medium Term (1-6 Months):** Potential for increased trade volume with Uzbekistan and Kazakhstan as "Trans-Afghan" railway surveys potentially progress. The mass return of refugees from Iran and Pakistan will likely strain local resources, potentially leading to increased demands for international aid despite anti-Western rhetoric (Source, Source).
- **Long Term (1-5 Years):** If the 1-5 year residency permits attract significant regional capital (India/China), the IEA could create a "sanction-proof" economic corridor. However, the structural exclusion of women and the rigid "Islamic Media" doctrine will likely continue to block full international normalization and high-level Western investment (Source, Source).

RECOMMENDATIONS & IMPLICATIONS

For International Policy:

- The international community must recognize the IEA's success in consolidating a regional trade narrative; isolation is being mitigated by the "Astana Group" countries who prioritize transit over political reform.
- Security analysts should monitor the IEA's internal narrative of "roasting bodies in gunpowder," which continues to glorify suicide operations as a core tenet of military identity, complicating any future counter-terrorism cooperation (Source).
- Humanitarian aid should focus on the 4 million returnees, as this demographic shift is the most likely flashpoint for domestic instability or regional border friction (Source).

For Private Sector/Investors:

- **Opportunity:** The infrastructure and gemstone processing sectors are being opened to regional investors with significant incentives (residency/tax holidays), particularly for those with "non-Western" technology (Source, Source).
- **Risk:** Regulatory compliance remains opaque and subject to the whims of administrative commissions and Supreme Leader decrees rather than a stable legislative framework (Source, Source).
- **Safety Standard:** Despite IEA claims of "perfect security," the heavy emphasis on ideological indoctrination within the military suggests a high risk of localized "moral" enforcement actions that could affect foreign personnel (Source).

ABOUT THIS REPORT

Today's Media Trends is a public interest experiment in applying deep thematic trend analysis to television news coverage from around the world to explore how responsibly applied advanced AI can help journalists and scholars better understand the overarching trends, themes and patterns of our global world.

No data is used to train or tune any AI model.

Each morning, in collaboration with the Internet Archive's TV News Archive, we apply Google's Gemini 3 to deeply examine yesterday's coverage from each television news channel to tease out the overarching themes and trends of its news coverage into a richly annotated thematic analysis. Each high-level insight is connected back to the original broadcast, allowing journalists and scholars to understand the dominate themes and trends and instantly click out to the underlying sources for details.

By helping journalists and scholars see the broader trends and patterns of global news coverage, this analysis helps them identify relevant stories and coverage they might not otherwise have encountered and uncover connections, emphases and narrative shifts that enable more comprehensive reporting and deeper, evidence-based research.

This report is entirely machine generated using Gemini 3 and may include errors and omissions. Please verify all findings. No data is used to train or tune any AI model.

For questions or suggestions, please contact kalev.leetaru5@gmail.com. You can also learn more about the GDELT Project at https://blog.gdeltproject.org/ and the Internet Archive's TV News Archive at https://archive.org/details/tv.