TODAY'S MEDIA TRENDS

RUSSIA1

FEBRUARY 21, 2026

THE GDELT PROJECT

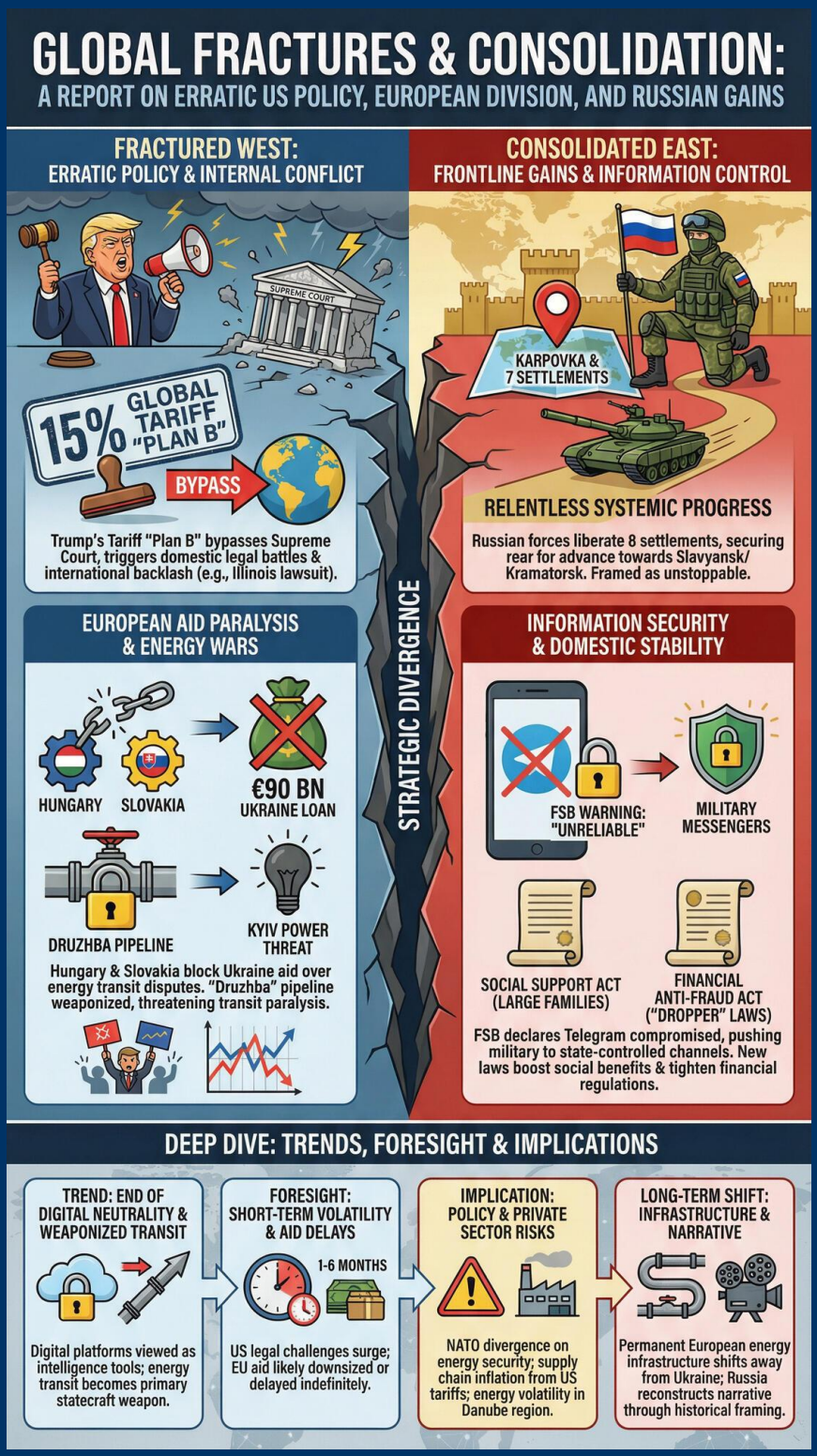

TODAY'S MEDIA TRENDS

RUSSIA1

FEBRUARY 21, 2026

ERRATIC US TRADE POLICY AND DEEPENING EUROPEAN FRACTURES CONTRAST WITH RUSSIAN FRONTLINE GAINS AND INFORMATION SECURITY SHIFTS

DAY-AT-A-GLANCE

February 21, 2026, was defined by a sharp escalation in global trade tensions following U.S. President Donald Trump's decision to bypass a Supreme Court ruling by immediately implementing a new 10-15% global import tariff. This "Plan B" has triggered immediate backlash from domestic U.S. governors and international trading partners, further destabilizing global financial markets. Simultaneously, the European Union's unified front against Russia is showing significant structural damage as Hungary and Slovakia leverage energy transit disputes to block critical financial aid to Ukraine. This intra-European conflict over the "Druzhba" pipeline suggests a shift where national energy security is beginning to outweigh collective geopolitical alignment with Kyiv (Source, Source, Source).

In Russia, the domestic narrative focuses on stability and incremental military success. The liberation of Karpovka and seven other settlements within a week is framed as a "relentless, systemic process" that the West cannot stop. This is reinforced by high-profile domestic legislation aimed at expanding social benefits for large families and tightening financial regulations against "dropper" fraud. Of strategic importance is the FSB's public warning regarding the use of Telegram in combat zones, signaling a major move toward forcing military personnel and potentially the broader public onto state-controlled "military messengers" due to perceived surveillance by Western intelligence agencies (Source, Source, Source).

MAJOR DEVELOPMENTS

- **Trump's Global Trade Escalation:** Following a Supreme Court ruling that deemed his previous import duties illegal, President Trump signed an executive order for a new 10-15% tariff on all imports, effective February 24 for a period of 150 days. The move excludes energy, food, and specific neighbors (Canada/Mexico) but has already led to internal litigation threats from states like Illinois (Source, Source, Source).
- **European Aid Paralysis:** Hungary and Slovakia have formed a bloc to stop a 90-billion-euro EU loan to Ukraine. The blockade is contingent on Kyiv resuming oil transit through the "Druzhba" pipeline. Hungary explicitly accused Ukraine of "blackmail" coordinated with Brussels to influence upcoming Hungarian elections (Source, Source, Source).

- **Liberation of Karpovka & Settlements:** Russian forces reportedly released eight settlements over the past week, including the strategically significant Karpovka in the DKR. This is presented as securing the rear for the Western grouping's advance toward Slavyansk and Kramatorsk (Source, Source, Source).
- **FSB Telegram Security Directive:** The FSB issued an official warning that Telegram is "unreliable" and provides Western/Ukrainian services access to military communications. The agency linked the app to extremist threats and urged immediate transitions to domestic military-grade communication platforms (Source, Source, Source).
- **U.S.-Iran Tensions & Sofia Airbase Buildup:** Reports indicate a significant buildup of U.S. Air Force assets at Sofia Airport in Bulgaria. Speculation regarding a U.S. strike on Iran is intensifying, with EU countries (Sweden, Poland, Germany) urging citizens to flee Iranian territory immediately (Source, Source).

KEY GOVERNANCE TOPICS

- **Geopolitics:** The narrative is increasingly framed around the "historical betrayal" of Russia by European neighbors. A major state documentary highlighted how countries currently opposing Russia (Hungary, Romania, Bulgaria) were Hitler's allies, drawing a direct line to the 20th sanctions package currently stalled in Brussels (Source, Source).
- **Energy Security:** The "Druzhba" pipeline has become a primary tool of statecraft. Slovakia's threat to cut off electricity to Kyiv if oil transit does not resume by Monday represents a critical escalation in energy-based diplomacy between ostensibly allied states (Source, Source).
- **Legislation:**
  - **Social Support Act:** Signed by Putin, allowing large families to keep benefits even if their per-capita income exceeds the subsistence level by 10% (Source, Source).
  - **Financial Anti-Fraud Act:** Targeted at "dropperstvo" (money muling), this law creates new barriers for opening dummy electronic wallets (Source, Source).
  - **Gambling Regulation:** New rules requiring gambling advertisements to warn about the risks of addiction (Source, Source).
- **International Relations:** Despite diplomatic hurdles, the U.S. administration (via Trump's global partnership representative) has reportedly expressed support for the return of Russian athletes to the 2028 Los Angeles Olympics under their own flag and anthem, a point of extreme friction with the Baltic states and Czechia (Source, Source).
- **Critical Infrastructure:** Extreme weather has immobilized the Finnish Gulf, forcing the deployment of the atomic icebreaker *Sibir* to rescue dozens of ships trapped in 40cm-thick ice. This highlights the vulnerability of Baltic maritime logistics to the ongoing "extreme frost" (Source, Source, Source).

- **Elite Politics:** The British government is reportedly consulting the Commonwealth on a law to remove Prince Andrew from the line of succession due to his associations with Jeffrey Epstein and new allegations involving the physical assault of a minor (Source, Source, Source).

LEGISLATION/POLICY

President Putin signed a trio of laws focused on social stability and financial security, while the U.S. executive branch engaged in a high-stakes constitutional confrontation over trade authority. In Europe, the primary policy debate centers on the 20th sanctions package and the legitimacy of blocking aid to Ukraine over bilateral energy disputes (Source, Source).

BILLS DISCUSSED/DEBATED:

- **Subsistence Income Margin Adjustment:** New law allows large families to maintain state assistance even if their income slightly exceeds the poverty line (up to 10%) (Source).
- **Electronic Wallet Restrictions:** New policy aimed at curtailing the creation of anonymous or "proxy" accounts used for laundering stolen funds (Source).
- **U.S. 15% Global Tariff Executive Order:** A new trade policy intended to bypass legislative and judicial restrictions on "emergency" trade powers (Source, Source).
- **20th EU Sanctions Package:** Currently under negotiation; faces opposition from Greece, Malta, Italy, and Hungary regarding maritime oil transport (Source, Source).

HEARINGS & PRESS EVENTS:

- **Trump Press Conference (Trade War):** The President lambasted the Supreme Court as a "shame" and "under foreign influence," asserting he could "destroy a country" or "impose an embargo" but was being blocked from collecting a single dollar in tariffs (Source, Source).
- **Szijjarto Briefing (Energy):** The Hungarian Foreign Minister stated that Ukraine will not see a "single cent" of the 90bn loan until the Druzhba oil flow is restored (Source, Source, Source).
- **Pistorius & Pollard Joint Briefing:** Defense ministers from the UK and Germany attempted to project NATO unity in the face of Russian advances, though they avoided confirming specifics on military readiness (Source, Source).

DEEP DIVE: TRENDS AND THEMES

- **The End of Digital Neutrality:** The FSB's condemnation of Telegram marks a terminal point for the app's semi-protected status in Russia. By declaring the platform a tool for Western intelligence, the state is preparing for a full migration of the military-industrial complex and the armed forces to sovereign encrypted channels. This move likely precedes a broader domestic crackdown on Telegram usage if it continues to be used for unmonitored communication (Source, Source, Source).

- **Weaponization of Transit:** Oil transit has evolved from a commercial arrangement into a definitive weapon of European regional politics. Ukraine's attempt to use "Druzhba" as leverage against "disloyal" EU states (Hungary/Slovakia) has backfired, creating a "transit paralysis" where EU members are now threatening to cut off Kyiv's power grid. This highlights a fracturing of the "pro-Ukraine" consensus in favor of national survival (Source, Source).
- **Narrative Reconstruction through Historical Framing:** State media is aggressively using WWII-era parallels to explain the current conflict. By depicting the current 20th sanctions package as a continuation of "Hitler's crusade," the government is successfully externalizing all economic hardship as a defensive struggle against a recurring fascist threat, thereby reinforcing domestic social cohesion (Source, Source).
- **U.S. Executive Volatility:** Trump's confrontation with his own Supreme Court and his threats to "destroy trade" indicate a high-risk phase of U.S. governance. This volatility is being used by Russian state media to project an image of Western collapse, contrasting it with the "systemic and неумолимый" (unrelenting) progress of the Russian military (Source, Source).

STRATEGIC FORESIGHT

- **Short Term (1-4 Weeks):** Expect a surge in legal challenges within the U.S. as states like Illinois sue the federal government over tariff policies. In the SVO zone, military personnel will likely face mandatory deletion of Telegram from personal and official devices. Slovakia may follow through on its threat to cut electricity to Ukraine by February 23 if oil transit does not resume (Source, Source, Source).
- **Medium Term (1-6 Months):** The 90-billion-euro aid package for Ukraine will likely be downsized or delayed indefinitely as the Hungary-Slovakia-Kyiv deadlock deepens. Russia will continue to consolidate the newly released "sanitary zone" settlements, using them as staging grounds for a summer offensive toward major urban centers like Slavyansk (Source, Source).
- **Long Term (1-5 Years):** A permanent shift in European energy infrastructure is likely, with Hungary and Slovakia seeking alternative long-term routes that bypass Ukrainian territory. The normalization of Russian sports participation in the 2028 Olympics may signal a broader diplomatic "re-entry" strategy by the U.S. administration, significantly at odds with EU policy (Source, Source).

RECOMMENDATIONS & IMPLICATIONS

- **For International Policy:**
  - NATO members must address the growing divergence between Eastern European security interests and the energy-dependency needs of Central European members (Hungary/Slovakia) before aid mechanisms collapse entirely (Source).
  - Diplomatic channels should prepare for a period of extreme U.S. trade protectionism that ignores previous bilateral agreements and judicial oversight (Source).
  - International intelligence services should re-evaluate the utility of Telegram for field intelligence given the heightened Russian focus on its forensic exploitation (Source).

- **For Private Sector/Investors:**
  - **Supply Chain Risk:** The 15% U.S. tariff "Plan B" creates an immediate inflationary risk for any sector relying on global components, particularly electronics and advanced manufacturing (Source).
  - **Energy Volatility:** The potential shutdown of electricity and oil transit between Central Europe and Ukraine creates a high-risk environment for industrial operations in the Danube region (Source).
  - **Regulatory Compliance:** Russian-based financial entities must ensure compliance with new "dropper" fraud regulations or risk immediate account freezing and loss of license (Source).

ABOUT THIS REPORT

Today's Media Trends is a public interest experiment in applying deep thematic trend analysis to television news coverage from around the world to explore how responsibly applied advanced AI can help journalists and scholars better understand the overarching trends, themes and patterns of our global world.

No data is used to train or tune any AI model.

Each morning, in collaboration with the Internet Archive's TV News Archive, we apply Google's Gemini 3 to deeply examine yesterday's coverage from each television news channel to tease out the overarching themes and trends of its news coverage into a richly annotated thematic analysis. Each high-level insight is connected back to the original broadcast, allowing journalists and scholars to understand the dominate themes and trends and instantly click out to the underlying sources for details.

By helping journalists and scholars see the broader trends and patterns of global news coverage, this analysis helps them identify relevant stories and coverage they might not otherwise have encountered and uncover connections, emphases and narrative shifts that enable more comprehensive reporting and deeper, evidence-based research.

This report is entirely machine generated using Gemini 3 and may include errors and omissions. Please verify all findings. No data is used to train or tune any AI model.

For questions or suggestions, please contact kalev.leetaru5@gmail.com. You can also learn more about the GDELT Project at https://blog.gdeltproject.org/ and the Internet Archive's TV News Archive at https://archive.org/details/tv.