

TODAY'S MEDIA TRENDS

TELEARUBA

MAY 3, 2026

THE G D E L T P R O J E C T

HEALTHCARE RESILIENCE & DEMOGRAPHIC SHIFTS: NAVIGATING NEURODEGENERATIVE CRISES & CRITICAL INFRASTRUCTURE STANDARDS

A Synoptic Overview of Public Health Challenges, Federal Investments, and Strategic Modernization Efforts (May 3, 2026 Report)

THE ALZHEIMER'S PUBLIC HEALTH CRISIS: GLOBAL & LOCAL IMPACT

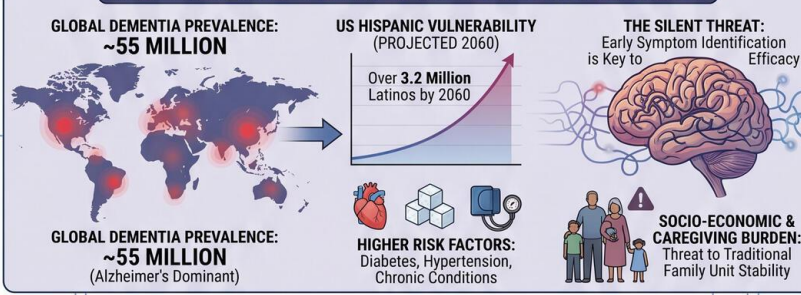

FEDERAL RESPONSE & RESEARCH SURGE: FUNDING THE CURE

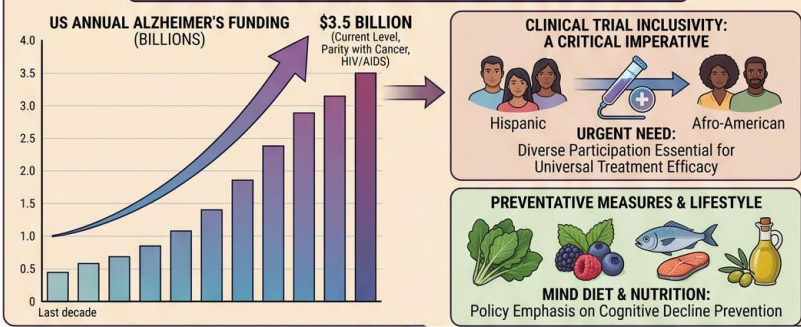

CRITICAL INFRASTRUCTURE MODERNIZATION: ARUBA'S STRATEGIC ALIGNMENT

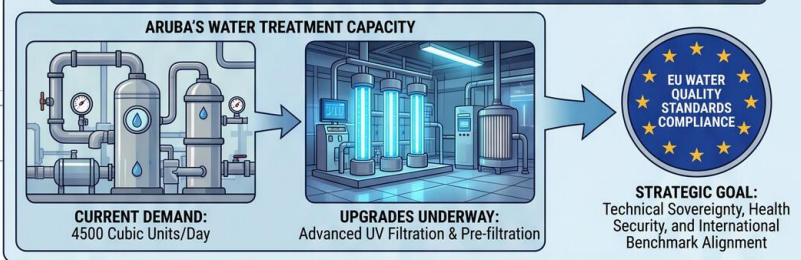

STRATEGIC FORESIGHT, IMPLICATIONS & RECOMMENDATIONS

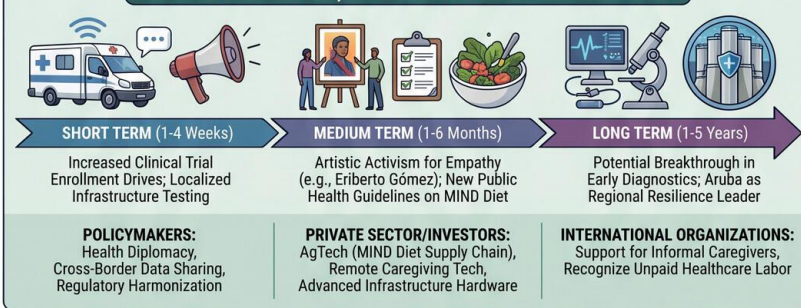

Source: Comprehensive Report based on Broadcast Transcripts, May 3, 2026. Visualized for Public Understanding.

TODAY'S MEDIA TRENDS

TELEARUBA

MAY 3, 2026

HEALTHCARE RESILIENCE AND DEMOGRAPHIC SHIFTS: ADDRESSING NEURODEGENERATIVE CRISES AND CRITICAL INFRASTRUCTURE STANDARDS

DAY-AT-A-GLANCE

The broadcast day of May 3, 2026, is characterized by a heavy emphasis on public health crises and critical infrastructure modernization. The primary narrative focuses on the escalating challenge of Alzheimer's disease and other dementias, particularly within the Hispanic population, which faces a disproportionately [higher risk of contraction](#) compared to other demographic groups. This focus is underscored by significant federal investment in the United States—totaling approximately \$3.5 billion—aimed at achieving a cure or effective treatment in the coming years. The media coverage serves as a mobilization tool, urging increased clinical trial participation among minorities to ensure that medical breakthroughs are inclusive of diverse genetic and lifestyle factors.

Concurrently, local Aruban coverage highlights efforts to align critical

infrastructure with international benchmarks. Updates on water treatment facilities indicate a transition toward [European Union water quality standards](#) through the implementation of advanced UV filtration systems. This suggests a strategic move toward technical sovereignty and health security by ensuring that domestic resources meet the highest global regulatory requirements. Together, these developments reflect a dual focus on managing the long-term socio-economic impact of an aging population and fortifying the essential services required to sustain public health.

MAJOR DEVELOPMENTS

The Alzheimer's Public Health Crisis

- Global prevalence of dementia has reached approximately 55 million people, with [Alzheimer's as the most common](#) form of the disease.
- Projections indicate that by the year 2060, over 3.2 million Latinos in the United States will be living with the disease, representing a massive looming [socio-economic and caregiving burden](#) for the community.
- The Hispanic community faces unique risks due to higher incidences of chronic conditions such as [diabetes and arterial hypertension](#), which serve as catalysts for neurodegeneration.

Federal Research and Funding Surge

- United States federal funding for Alzheimer's and dementia research has surged to [3.5 billion dollars annually](#), a level of investment parity now rivaling cancer, HIV/AIDS, and heart disease research.

- This funding spike, occurring largely over the last six to seven years, is aimed at [achieving a cure](#) within the next few years, though immediate breakthroughs remain elusive.
- Scientific leaders are emphasizing the critical need for [Hispanic and Afro-American participation](#) in clinical trials to prevent these communities from being left behind as new treatments emerge.

Critical Infrastructure Modernization in Aruba

- Local water treatment capacity is being maintained at a rate of [4500 cubic units per day](#) to meet regional demand.
- Upgrades to pre-filtration and [UV system capacities](#) are underway to ensure that the water supply complies with strict European Union norms.

KEY GOVERNANCE TOPICS

Biosurveillance & Public Health Security

- The management of Alzheimer's is being framed as a major challenge to [national healthcare capacity](#), with specific emphasis on the "silent" nature of early symptoms.
- Health experts are advocating for a shift in diagnostic paradigms, moving toward identifying the disease [before symptoms emerge](#) to increase treatment efficacy.

Critical Infrastructure

- The push for EU-compliant water filtration indicates a governance trend toward [regulatory alignment with the Union](#), likely to facilitate broader economic and health standards integration.

Domestic Stability & Social Order

- The 24-hour nature of dementia caregiving is identified as a significant [source of family stress](#) and economic attrition, potentially threatening the stability of the traditional family unit as a primary care provider.

LEGISLATIVE ROUNDUP

While the transcripts do not detail specific new bills introduced on May 3, they discuss the impact of sustained federal budget allocations and the regulatory standards guiding infrastructure.

BILLS DISCUSSED/DEBATED:

- Federal Research Appropriations: Discussion of the [3.5 billion dollar allocation](#) for dementia research, which represents a massive legislative shift in health priorities over the last decade.

HEARINGS & PRESS EVENTS:

- Vive la Salud Interview: Dr. María Carrillo, Chief Scientific Officer of the Alzheimer's Association, provided testimony on the [logistical and scientific hurdles](#) facing the search for a cure.
- Nutrition Expert Briefing: Diana Mesa, RDN, discussed the [MIND diet's efficacy](#) and its role in public health policy as a preventative measure against cognitive decline.

DEEP DIVE: TRENDS AND THEMES

The Demographic Time Bomb and Hispanic Vulnerability

The data presented regarding the 2060 projections for Latino Alzheimer's patients suggests a massive impending demographic crisis. The convergence of [lifestyle-based risk factors](#)—such as diabetes—and a lack of access to high-quality healthcare creates a "perfect storm" for the Hispanic community. This is further complicated by cultural perceptions where [memory loss is ignored](#) as a normal part of aging, delaying diagnosis and treatment. This trend suggests that without targeted intervention and cultural shifts, the Hispanic population will face a disproportionate share of the economic and social costs of neurodegeneration.

Standardization as a Tool for State Capacity

Aruba's technical focus on upgrading [UV filtration to EU standards](#) points to a broader trend of "regulatory mimicry." By adopting the stringent standards of the European Union, small state actors can ensure public health safety while making their infrastructure more attractive to international investors and ensuring the long-term viability of their tourism and residency sectors. This reflects a strategic alignment where health security and technical standards are used to bolster state capacity.

Artistic Activism in the Health Sector

The use of modern art—specifically the work of Eriberto Gómez—to [sensitize the public](#) to the "labyrinth" of the Alzheimer's mind indicates a growing trend of using experiential media to bridge the gap between clinical data and public understanding. This "soft power" approach to health education aims to foster empathy and reduce the stigma of dementia, which is a prerequisite for the early detection and family support systems emphasized throughout the day's news.

STRATEGIC FORESIGHT

Short Term (1-4 Weeks):

- Expect a continued push in regional media for [clinical trial enrollment](#), possibly accompanied by mobile screening clinics or community-specific health fairs targeting the Hispanic demographic.
- Completion or final testing phases for the upgraded [pre-filtration and UV systems](#) in Aruba may result in temporary water service announcements or localized outages.

Medium Term (1-6 Months):

- Potential for new public health guidelines in the U.S. and the Caribbean that emphasize the [MIND diet](#) and regular screenings for mid-life hypertension and diabetes as primary dementia prevention strategies.
- Artistic exhibitions like Gómez's "Así me siento" may gain more regional attention, possibly touring as part of a [broader awareness campaign](#) supported by the Alzheimer's Association.

Long Term (1-5 Years):

- A likely breakthrough in [early diagnostic tools](#) (such as blood tests or advanced imaging) could become standard in geriatric care, though insurance and accessibility will remain major points of contention for the Hispanic community.
- Success in meeting EU water standards could position Aruba as a regional leader in [infrastructure resilience](#), potentially leading to more formal technical partnerships with European environmental agencies.

RECOMMENDATIONS & IMPLICATIONS

For International Policy:

- Health Diplomacy: Policymakers should facilitate cross-border data sharing regarding [minority participation in medical research](#) to ensure that global treatments are effective across diverse populations.
- Regulatory Harmonization: States should prioritize aligning [critical infrastructure standards](#) with major trade blocs (like the EU) to enhance collective health security and economic stability.
- Caregiver Support: International labor and health organizations must address the [unsustainable stress on family caregivers](#) through policies that recognize and support "informal" healthcare labor.

For Private Sector/Investors:

- Investment in AgTech: The rising emphasis on the [MIND and Mediterranean diets](#) creates a sustained investment opportunity in the production and supply chains of leafy greens, berries, and fatty fish.
- Health Technology: There is a growing market for [remote caregiving technologies](#) and AI-driven monitoring systems for patients whose families are separated by international borders.
- Infrastructure Opportunities: The technical shift in water treatment indicates a demand for [advanced UV and filtration hardware](#) in the Caribbean market as states update their systems to meet international norms.

ABOUT THIS REPORT

Today's Media Trends is a public interest experiment in applying deep thematic trend

analysis to television news coverage from around the world to explore how responsibly applied advanced AI can help journalists and scholars better understand the overarching trends, themes and patterns of our global world.

No data is used to train or tune any AI model.

Each morning, in collaboration with the Internet Archive's TV News Archive, we apply Google's Gemini 3 to deeply examine yesterday's coverage from each television news channel to tease out the overarching themes and trends of its news coverage into a richly annotated thematic analysis. Each high-level insight is connected back to the original broadcast, allowing journalists and scholars to understand the dominate themes and trends and instantly click out to the underlying sources for details.

By helping journalists and scholars see the broader trends and patterns of global news coverage, this analysis helps them identify relevant stories and coverage they might not otherwise have encountered and uncover connections, emphases and narrative shifts that enable more comprehensive reporting and deeper, evidence-based research.

This report is entirely machine generated using Gemini 3 and may include errors and omissions. Please verify all findings. No data is used to train or tune any AI model.

For questions or suggestions, please contact kalev.leetaru5@gmail.com. You can also learn more about the GDELT Project at <https://blog.gdeltproject.org/> and the Internet Archive's TV News Archive at <https://archive.org/details/tv>.