TODAY'S MEDIA TRENDS

ERT1

MAY 21, 2026

THE GDELT PROJECT

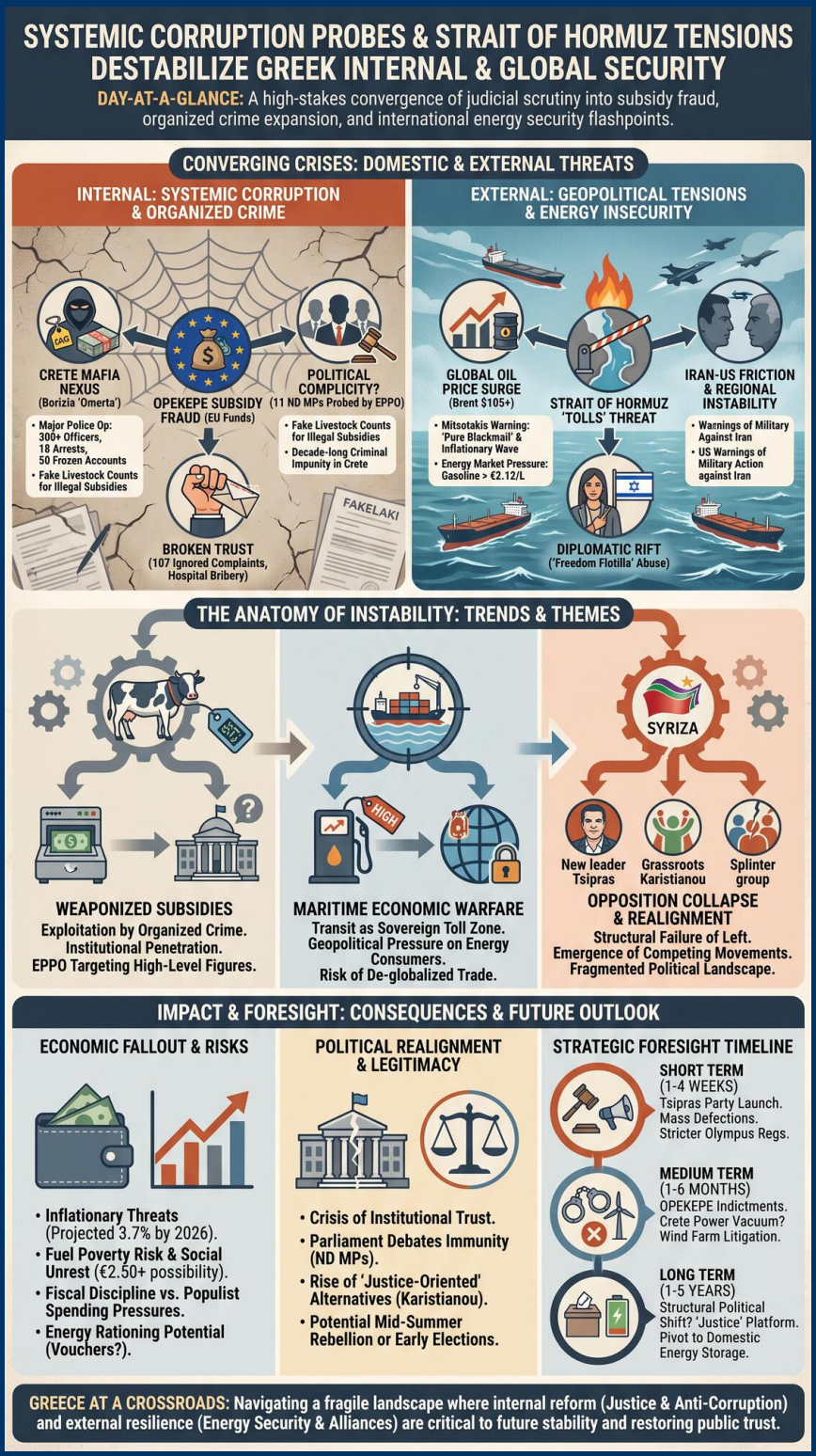

TODAY'S MEDIA TRENDS

ERT1

MAY 21, 2026

SYSTEMIC CORRUPTION PROBES AND STRAIT OF HORMUZ TENSIONS DESTABILIZE GREEK INTERNAL AND GLOBAL SECURITY

DAY-AT-A-GLANCE

The domestic landscape of Greece is currently defined by a high-stakes convergence of judicial scrutiny into agricultural subsidy fraud and the aggressive expansion of organized crime networks in Crete. A massive police operation involving over 200 officers has exposed a **criminal nexus** linking cocaine trafficking to OPEKEPE subsidy fraud, involving prominent families in the Borizia region who have operated with a decade-long "omerta." Simultaneously, the Greek Parliament is embroiled in a tense debate over the creation of a preliminary inquiry committee targeting former ministers regarding the PEK (OPEKEPE) case, while the **European Prosecutor** has summoned over 50 individuals, including 11 sitting New Democracy MPs, for alleged involvement in illegal agricultural subsidies from 2021.

Internationally, energy security has emerged as a primary flashpoint. Prime Minister Mitsotakis has used high-profile platforms to warn against the imposition of navigation tolls in the Strait of Hormuz, labeling such moves as "pure blackmail" that would trigger a new inflationary wave across Europe. This occurs as global oil prices surge, with Brent crude surpassing $105 per barrel. Amidst these economic pressures, the Greek Left is undergoing a fundamental realignment as former Prime Minister Alexis Tsipras prepares to launch a new political party, further fracturing the opposition following the expulsion of Pavlos Polakis from the SYRIZA parliamentary group.

MAJOR DEVELOPMENTS

- **Systemic Subsidy Fraud Investigation:** The European Prosecution Office (EPPO) is investigating 11 New Democracy MPs for felony-grade fraud exceeding €120,000 related to agricultural subsidies. Two specific MPs, Kostas Karamanlis and Katerina Papakosta, are under scrutiny for potential criminal involvement in the 2021 OPEKEPE scandal.
- **Crete Organized Crime Crackdown:** A large-scale police intervention has led to 18 arrests and 40+ detentions in a **multi-prefecture operation** targeting a mafia network involved in drug trafficking and animal theft. Investigations reveal the use of fraudulent livestock counts to claim illegal EU subsidies.
- **Hormuz Maritime Escalation:** Tensions in the Middle East have peaked following warnings from Donald Trump regarding military action against Iran. Greece has signaled a stern rejection of any maritime tolls in the Strait of Hormuz, emphasizing the critical nature of freedom of navigation for the global economy.

- **Political Realignment of the Left:** The announcement of a new movement by Maria Karistianou and the impending formation of a Tsipras-led party signals the effective end of SYRIZA as the primary opposition force, as internal purges and resignations accelerate.
- **Health Crisis in Western Greece:** A 20-year-old student is in critical, intubated condition in Patras due to meningitis, prompting emergency disinfection protocols in local educational facilities.

KEY GOVERNANCE TOPICS

Armed Conflict & Militarization

- Donald Trump has issued fresh military warnings to Iran, stating time is "running out" for a strategic agreement, while Pakistan's Army Chief attempts to mediate between Tehran and regional rivals.
- The mistreatment of "Freedom Flotilla" activists by Israel, including Greek citizens, has triggered a formal diplomatic protest from Athens and calls for immediate repatriation.

Energy & Critical Minerals

- The Greek energy market is under immense pressure with gasoline prices exceeding €2.12 per liter and Brent crude hitting $105, fueled by Middle Eastern instability and the threat of Hormuz transit fees.
- The government has introduced a new spatial planning framework for **Renewable Energy Sources**, imposing a strict ban on wind farm installations in Natura 2000 protected zones and mountain peaks exceeding 1,200 meters.

Leadership Dynamics & Governance

- The Greek Parliament is currently debating the immunity of former ministers Spilios Libanos and Foteini Arapatzi, with the opposition accusing the government of systemic cover-ups in the OPEKEPE file.
- Public disillusionment is being channeled into the new "Karistianou movement," which frames itself as a justice-oriented alternative to the established political order.

Legal Warfare & Regulatory Risk

- EPPO has frozen 50 bank accounts related to the Crete mafia/subsidy investigation, signaling a shift toward aggressive financial warfare against domestic criminal structures.
- A new Local Government Code has entered public consultation, aiming to increase citizen participation in local decision-making as a response to institutional decay.

DEEP DIVE: TRENDS AND THEMES

The Weaponization of EU Subsidies

A persistent theme is the exploitation of agricultural support mechanisms by organized crime. The Crete operation demonstrates that **livestock ears tags** were used as tools of fraud, allowing mafia families to receive millions in subsidies for non-existent animals. This domestic corruption is now being linked to a broader European investigation, as the EPPO targets high-level political figures, suggesting that the "subsidy mafia" has significant **institutional penetration** within the Greek state apparatus.

Maritime Geopolitics as Economic Warfare

The discourse surrounding the Strait of Hormuz indicates a shift where maritime transit is being treated as a **sovereign tolling zone**. The Greek government's proactive stance in the Financial Times suggests a fear that the "tolls" are not merely economic but are being used as a geopolitical lever by Iran and its proxies to pressure European energy consumers. This trend risks de-globalizing maritime trade routes and embedding permanent inflationary pressures in energy supply chains.

The Collapse of the Traditional Opposition

SYRIZA's disintegration is no longer a localized party dispute but a **structural failure** of the Greek Left. The emergence of competing movements—Tsipras, Karistianou, and the New Left—indicates a highly fragmented environment where New Democracy faces no unified political challenge, despite the deepening scandal surrounding its own MPs and their alleged involvement in the OPEKEPE fraud.

INTERNAL DYNAMICS & DOMESTIC INSTABILITY

Greece is experiencing a crisis of institutional trust, exacerbated by reports of **hospital corruption**. An anesthesiologist at the Agioi Anargyroi oncology hospital was reportedly "caught in the act" demanding a €100 "fakelaki" (bribe) to prevent the cancellation of a surgery. This incident, combined with the OPEKEPE scandal, reinforces a narrative of systemic venality that transcends the political-criminal divide. Public sentiment is increasingly volatile, as evidenced by the **107 complaints** from Crete residents that were ignored for years, suggesting a failure of the state to protect citizens from regional mafias. The fragmentation of the political Left adds to this instability, as the lack of a credible alternative to the current administration leaves public anger without a formal parliamentary outlet.

EXTERNAL DYNAMICS & GLOBAL POSTURE

Athens is positioning itself as a defender of **global maritime norms**, reacting defensively to external shocks in the energy market. By aligning with "Financial Times" messaging and global financial markets, the Mitsotakis administration is attempting to project a image of a "competent/stable" partner in an increasingly "chaotic/fractured" Middle East. However, the mistreatment of Greek activists by the Israeli military complicates the state's strategic maneuverability, forcing a localized diplomatic confrontation with a key regional ally. The state continues to weaponize "economic statecraft" by resisting energy tolls while simultaneously managing the **repatriation of citizens** from conflict zones via emergency flights through Turkey.

THE ECONOMIC ENVIRONMENT

The economic outlook is dominated by **inflationary threats** and the struggle for fiscal discipline. While the government boasts a healthy primary surplus, the Prime Minister has vowed not to return to "the era of deficits," explicitly rejecting opposition calls for increased spending as irresponsible populism. Markets are currently pricing in significant geopolitical risk due to the Hormuz situation.

Key Economic Vectors

- **Commodities:** Brent oil has climbed above $105 per barrel; gasoline in Greece is averaging over €2.12/L.
- **Inflation:** Official projections place 2026 inflation at 3.7%, driven largely by energy pass-through costs into consumer goods.
- **Debt & GDP:** National debt is projected to fall to 140.7% this year and 134.4% next year; however, GDP growth is expected to slow to 1.8%.
- **Financial Integrity:** 50 bank accounts have been frozen by judicial order in the Crete subsidy fraud case.

LEADERSHIP CHANGES

The political landscape is shifting rapidly as key figures are either legally neutralized or politically sidelined.

- **Alexis Tsipras:** Preparing to launch a new political party, signaling a formal break from SYRIZA and an attempt to reclaim leadership of the Greek Left.
- **Pavlos Polakis:** Formally expelled from the SYRIZA parliamentary group, accelerating the party's internal collapse.
- **Dimitris Melas:** The former OPEKEPE President is now a primary witness/target in the European Prosecutor's investigation into subsidy fraud.
- **Maria Karistianou:** Emerging as a non-traditional political leader with the launch of her movement in Thessaloniki, leveraging the TEMPI disaster narrative for political capital.

EDITORIAL POSTURE & STORY HIERARCHY

The network, ERT1, prioritized **domestic justice and security**, leading with the Crete police operation and the OPEKEPE scandal. The hierarchy suggests an effort to demonstrate state competence in the face of long-standing criminal impunity. The tone was **analytical yet alarmist** regarding the Middle East and Hormuz, emphasizing the direct impact on the Greek consumer's wallet. Stories of social significance, such as the Olympus climber rescue and the meningitis outbreak, were given high urgency, serving to ground the broadcast in local human-interest concerns. Notably, the network minimized deep investigative detail into why the 107 complaints against the Crete mafia were ignored for so long, effectively "burying" the potential of **state-level complicity** while focusing on the tactical success of the arrests.

GEOPOLITICAL FRAMING

The broadcast frames the international system as a series of **fracturing arenas** where Greece must navigate between erratic superpowers and corrupt regional actors. The subtext suggests a world where traditional alliances are being superseded by transactional security and energy needs.

COUNTRIES and LEADERS

- **Iran** is portrayed as a **hostile/chaotic actor** using maritime blackmail to achieve strategic ends. Quote: "A clear message from Mitsotakis... against pure blackmail."
- **Donald Trump** is framed as a **strong/ erratic leader**, with the broadcast emphasizing his "new warnings" and ultimatum to Tehran: "The time for Iran is running out."

- **Israel** is implicitly portrayed as **chaotic/antagonistic** in the context of the flotilla incident. Its Minister of Security, Itamar Ben-Gvir, is characterized as **corrupt/unprincipled** for "ridiculing" bound activists.
- **Turkey** is positioned as a **competent/pragmatic intermediary**, efficiently organizing evacuation flights for foreign nationals, contrasting with the chaotic scene in Ashdod.

NON-STATE & CORPORATE ACTORS

- **EPPO (European Prosecutor)** is portrayed as a **strong/competent external force** that is finally holding the Greek political class accountable, independent of domestic political delays.
- **The Borizia Mafia** is framed as a **principled/stable criminal entity** that has maintained order through terror for decades, outlasting multiple government administrations.

INFORMATION WARFARE ENVIRONMENT

The day's "meta-narrative" is the **shaping of justice**. The government is heavily promoting the police successes in Crete to distract from the fact that 11 of its own MPs are under investigation by the European Prosecutor. This is a classic "narrative seeding" operation where tactical law enforcement wins are used to mask **strategic political vulnerability**. Additionally, the release of the "Freedom Flotilla" video by Israeli officials is identified as a psychological operation intended to humiliate activists, which has backfired into a diplomatic scandal. There is a visible "spin" delta regarding OPEKEPE: while the state frames it as a "cleanup of the past," the European Prosecutor's focus on 2021 suggests the corruption is **active and current**.

HYPOTHESES AND FUTURE OUTLOOK

Future Possible Outcomes

- **Parliamentary Instability:** If the European Prosecutor formally requests the lifting of immunity for the 11 ND MPs, the Mitsotakis government may face a **mid-summer internal rebellion** or be forced into early elections to renew its mandate.
- **Crete Retaliation:** The dismantling of the "omerta" in Borizia may trigger a **violent power vacuum** in Crete as rival families compete for the remnants of the subsidy and drug trafficking routes.
- **Energy Rationing:** Should the Hormuz "tolls" become a reality, Greece may be forced to implement **national energy vouchers** to prevent widespread civil unrest as fuel prices cross the €2.50 threshold.

STRATEGIC FORESIGHT

Short Term (1-4 Weeks): Expect the formal launch of Alexis Tsipras's party to cause a **mass defection** of SYRIZA MPs, potentially making Tsipras the de facto leader of the opposition by late June. On Olympus, the rescue operations will lead to new, **stricter regulations** for solo climbers.

Medium Term (1-6 Months): The OPEKEPE investigation will likely move from "voluntary testimony" to **formal indictments**, forcing a restructuring of the Ministry of Rural Development. The ban on wind farms over 1,200m will cause **investor litigation** from

renewable firms that have already sunk capital into those sites.

Long Term (1-5 Years): The emergence of the "Karistianou movement" could lead to a **structural realignment** of Greek politics toward a "Justice-Justice-Justice" platform, potentially displacing the traditional center-left parties permanently. Energy infrastructure will pivot toward **domestic storage** to mitigate Hormuz-style external shocks.

RISK ASSESSMENT

The primary risks center on the intersection of domestic corruption and global energy volatility.

- **Hormuz Maritime Conflict:** Escalation of transit fees or a partial blockade. **Triggers:** Failed nuclear/security talks with Iran; US military posturing. **Likelihood:** Moderate. **Impact:** Severe (Global recession; 10% surge in Greek inflation). **Mitigations:** Diversification of energy routes; EU-level maritime security task force.
- **Institutional Collapse in Crete:** Breaking the "Omerta" leads to clan warfare. **Triggers:** Assassinations of police witnesses; lack of state follow-through. **Likelihood:** High. **Impact:** Moderate (Regional instability; disrupted agriculture). **Mitigations:** Permanent Gendarmerie presence in Amari/Borizia.
- **Political Legitimacy Crisis:** 11 ND MPs charged with felony fraud. **Triggers:** Formal EPPO indictments. **Likelihood:** High. **Impact:** Severe (Early elections; loss of foreign investor confidence). **Mitigations:** Pre-emptive expulsion of implicated MPs.
- **Public Health Emergency:** Rapid spread of meningitis in university hubs. **Triggers:** Failure of disinfection protocols in Patras/Rio. **Likelihood:** Moderate. **Impact:** Moderate (School closures; strain on ICU capacity). **Mitigations:** Immediate mass vaccination in local student populations.
- **Social Unrest due to Fuel Poverty:** Protests over €2.20+ gasoline prices. **Triggers:** Brent oil crossing $120. **Likelihood:** Moderate. **Impact:** Severe (Logistics strikes; supply chain disruption). **Mitigations:** Temporary suspension of Special Consumption Tax on fuel.

GAPS & BLIND SPOTS

- The broadcast fails to explain why the **Ministry of Citizen Protection** did not act on the 107 complaints from 2022 until now, leaving a massive gap regarding potential **high-level police complicity** with the Crete mafia.
- There is no mention of how the **Hormuz tolls** would be legally enforced or if Greece is prepared to deploy naval assets to escort its tankers through the strait.
- The exact policy platform of the **Tsipras/Karistianou movements** remains vague, making it impossible to assess their actual economic impact beyond "justice" rhetoric.
- The status of the **missing Spaniard on Olympus** is reported tactically, but there is no context on increasing mountain safety risks due to extreme weather variability in 2026.

CONTRARIAN NARRATIVE SCENARIOS

- **The "Managed" Scandal:** The OPEKEPE investigation might be a "controlled leak" by the government to flush out internal rivals (the 11 MPs) before a strategic reshuffle, using the European Prosecutor as a neutral "executioner" to avoid internal party blame.
- **The Hormuz Bluff:** The "toll" threat may be a **coordinated disinformation campaign** by energy speculators to drive up Brent prices ahead of a production glut, with Mitsotakis's warning inadvertently serving to validate the price hike.
- **Black Swan - The Meningitis Pandemic:** The case in Patras could be the first of a **antibiotic-resistant strain**, leading to a national healthcare lockdown that coincides with the political instability of the OPEKEPE scandal, effectively paralyzing the state for months.

RECOMMENDATIONS & IMPLICATIONS

For Statecraft/Public Sector:

- **Security:** Accelerate the "Crete cleanup" to include judicial review of local police commanders who may have sheltered the Borizia families.
- **Economic:** Establish a "Energy Shield" fiscal reserve to buffer against the $105+ oil price environment and prevent widespread logistics strikes.
- **Diplomatic:** Pivot toward Turkey as a strategic partner for **maritime security** and evacuation corridors as Israel-Iran tensions escalate.

For Private Sector/Investors:

- **Supply Chain:** Logistics firms should build a 15% fuel price buffer into 2026 contracts to account for the Hormuz-induced volatility.
- **Regulatory Compliance:** Agribusiness firms must audit their "livestock tags/counts" immediately as EPPO widens its scrutiny beyond OPEKEPE into general CAP subsidy integrity.
- **Capital Allocation:** High-risk developers in mountain zones should **re-evaluate projects** in Natura 2000 areas given the new spatial planning restrictions above 1,200m.

LEGISLATIVE ROUNDUP

The current legislative cycle is dominated by institutional reform and environmental restriction. Parliament is focused on cleaning up the agricultural sector while the executive branch tightens controls on energy infrastructure.

- **BILLS DISCUSSED/DEBATED:**
  - **New Local Government Code:** Aimed at decentralization and increasing citizen oversight to combat corruption in municipal tenders.
  - **Renewable Energy Spatial Framework:** A regulatory proposal to severely restrict wind turbines in protected Natura 2000 zones and high-altitude peaks.

- **HEARINGS & PRESS EVENTS:**
  - **Mitsotakis FT Podcast:** A strategic communication regarding Hormuz tolls and fiscal discipline.
  - **Preliminary Inquiry Committee Hearing:** Debate on lifting the immunity of MPs Libanos and Arapatzi regarding the PEK scandal.

KEY STORIES

- **The OPEKEPE/PEK Parliamentary Debate:** Tense session in Parliament regarding the creation of an inquiry committee for former ministers. Opposition parties (PASOK, SYRIZA, New Left) accuse the government of a cover-up. 151 votes are required to pass the motion, but ND's majority is expected to block it at the titling stage.
- **The European Prosecution (EPPO) Summons:** Over 50 people called for questioning regarding agricultural subsidy fraud in 2021. This includes 11 ND MPs, with potential felony charges for fraud exceeding €120,000.
- **Operation "Clean Crete":** A 200-officer police sweep across three Cretan prefectures has dismantled a mafia network involved in drug trafficking and OPEKEPE fraud. 18 people have been arrested, and 50 bank accounts frozen.
- **Borizia Mafia History:** Detailed report on the three main defendants from Borizia who have a history of attempted murder and extortion dating back to 2010. 107 residents had previously complained to the state without result.
- **Hormuz Toll Crisis:** Prime Minister Mitsotakis warns via the Financial Times that Iranian-proposed tolls in the Strait of Hormuz are "pure blackmail" and will spark European inflation.
- **SYRIZA Fragmentation:** Alexis Tsipras is set to announce a new party following the expulsion of Pavlos Polakis and a wave of resignations within the current opposition.
- **Freedom Flotilla Abuse:** Israeli officials release a video of activists bound and kneeling in Ashdod. Greece has formally protested the treatment of its citizens involved.
- **Mount Olympus Missing Person:** A 25-year-old Spanish climber is missing. A massive rescue operation using drones and EMAK is underway, during which a firefighter was injured.
- **Patras Meningitis Alert:** A 20-year-old student is in critical condition with meningitis, sparking an emergency public health response in Western Greece.
- **Wind Farm Restrictions:** New government spatial planning bans wind turbine installations on all peaks over 1,200 meters and specifically protects Natura 2000 islands.
- **Thessaloniki Kiosk Robbery:** Three armed men robbed a kiosk in the Triandria area at gunpoint, making off with cash and tobacco products.
- **Hospital Bribery Case:** An anesthesiologist at a public cancer hospital was caught demanding €100 from a patient to allow a scheduled surgery to proceed.
- **Drapetsona Apartment Fire:** A mother and son were rescued from a first-floor fire caused by a gas bottle explosion.

ABOUT THIS REPORT

Today's Media Trends is a public interest experiment in applying deep thematic trend analysis to television news coverage from around the world to explore how responsibly applied advanced AI can help journalists and scholars better understand the overarching trends, themes and patterns of our global world.

No data is used to train or tune any AI model.

Each morning, in collaboration with the Internet Archive's TV News Archive, we apply Google's Gemini 3 to deeply examine yesterday's coverage from each television news channel to tease out the overarching themes and trends of its news coverage into a richly annotated thematic analysis. Each high-level insight is connected back to the original broadcast, allowing journalists and scholars to understand the dominate themes and trends and instantly click out to the underlying sources for details.

By helping journalists and scholars see the broader trends and patterns of global news coverage, this analysis helps them identify relevant stories and coverage they might not otherwise have encountered and uncover connections, emphases and narrative shifts that enable more comprehensive reporting and deeper, evidence-based research.

This report is entirely machine generated using Gemini 3 and may include errors and omissions. Please verify all findings. No data is used to train or tune any AI model.

For questions or suggestions, please contact kalev.leetaru5@gmail.com. To learn more or subscribe to our free daily newsletters, visit https://blog.gdeltproject.org/announcing-our-new-daily-todays-trends-on-capitol-hill-todays-media-trends-newsletter-briefings/. You can also learn more about the GDELT Project at https://blog.gdeltproject.org/ and the Internet Archive's TV News Archive at https://archive.org/details/tv.