TODAY'S MEDIA TRENDS

CANALALGERIE

MAY 23, 2026

THE GDELT PROJECT

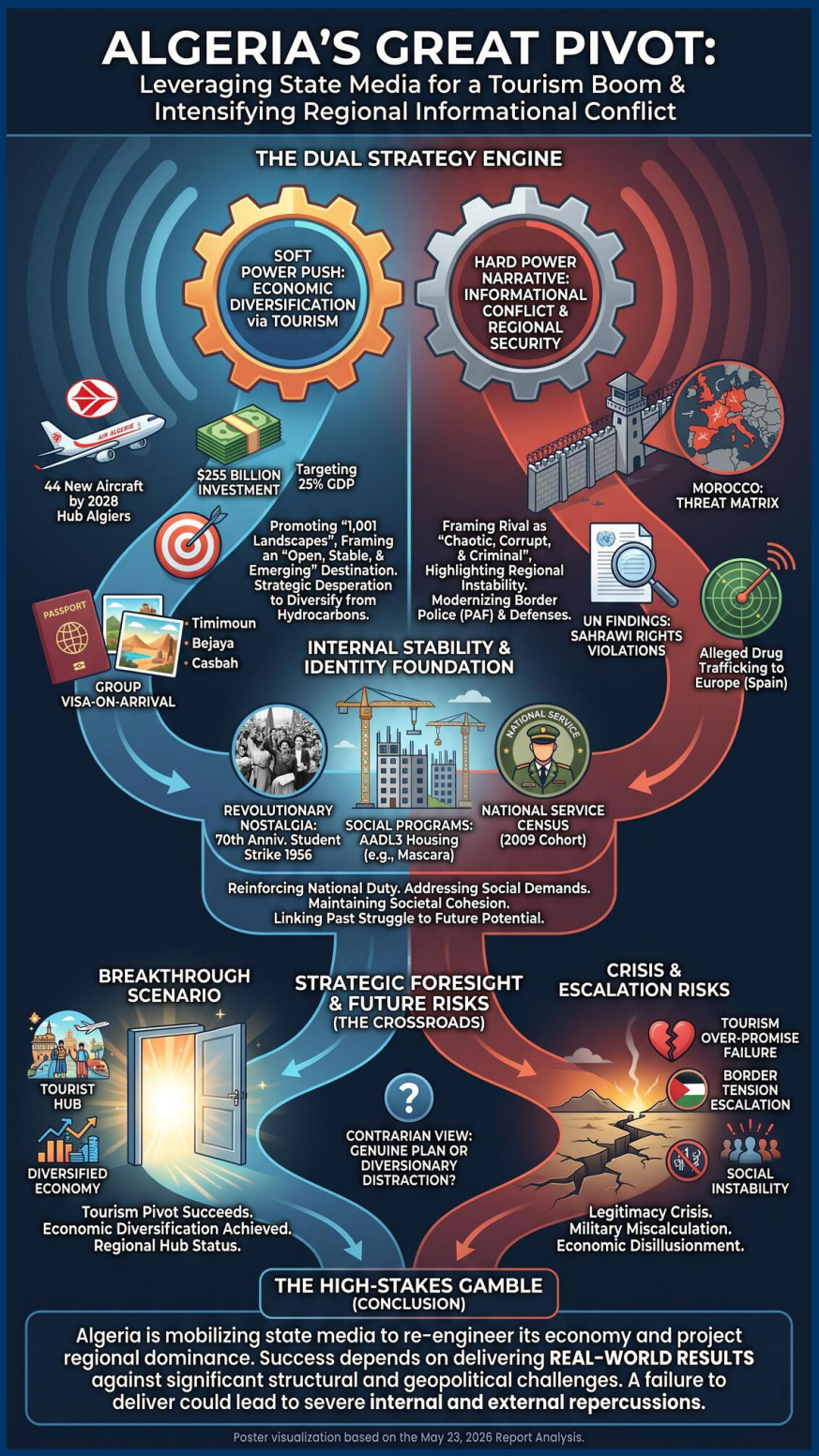

TODAY'S MEDIA TRENDS

CANALALGERIE

MAY 23, 2026

ALGERIA LEVERAGES STATE MEDIA FOR A MASSIVE TOURISM ECONOMIC PIVOT WHILE INTENSIFYING INFORMATIONAL CONFLICT WITH MOROCCO OVER REGIONAL SECURITY.

DAY-AT-A-GLANCE

The broadcasting cycle for May 23, 2026, is characterized by a high-intensity, state-led effort to reposition Algeria as a premier international tourism destination, alongside a consistent informational campaign targeting neighboring Morocco. The Algerian public broadcaster, Canal Algerie, devoted extensive airtime to a major "Study Day" in Mostaganem, where officials and media experts explored the role of television in catalyzing the tourism sector. The administration has set an extraordinarily ambitious target for tourism to account for 25% of the national GDP, signaling a strategic desperation to diversify the economy away from hydrocarbon dependency. This "soft power" push is supported by operational announcements, including significant fleet expansions for the national carrier, Air Algerie, and modernization efforts within the border police and the national tourism office (ONAT).

Simultaneously, the network maintained a "hard power" informational stance, framing Morocco as a source of regional chaos and criminal activity. Reports detailed alleged Moroccan drug trafficking networks destabilizing Europe, specifically Spain, and highlighted UN-backed condemnations of human rights violations in the Sahrawi territories. This dual narrative seeks to project an image of an "open, stable, and emerging" Algeria in sharp contrast to a "criminal and repressive" Moroccan state. Domestically, the government is also reinforcing national identity through historical memory—specifically the 70th anniversary of the 1956 student strike—and addressing social stability via the announcement of the "AADL3" housing program and national service registration protocols.

MAJOR DEVELOPMENTS

- **Strategic Economic Diversification via Tourism:** The government launched a comprehensive initiative to transform tourism into a major economic pillar, targeting a 25 percent contribution to GDP. This includes a massive investment of 255 billion dollars in the sector and the creation of specialized training programs for youth.
- **Informational Campaign Against Morocco:** Consistent reports categorized Morocco as a "threat matrix" due to its role in drug trafficking originating from its territory and ongoing serious violations in the DMZ regarding Sahrawi detainees.

- **Air Algerie Fleet Renewal:** The national carrier announced a major acquisition program for 44 new aircraft by 2028, including wide-body, medium-haul, and ATR planes, to improve international connectivity and the "Hub Algiers" concept.
- **Reinforcement of Revolutionary Legitimacy:** Broadcasters extensively commemorated the 70th anniversary of the student strike of May 19, 1956, using the story of martyr Taleb Abderrahman to bridge revolutionary history with contemporary scientific and national duty.
- **Border and Security Modernization:** The Police aux Frontières (PAF) and the DGSN showcased discreet security measures and modernized border controls, including group visa-on-arrival policies to facilitate the influx of foreign visitors.

KEY GOVERNANCE TOPICS

- **Macroeconomics & Trade:** The pivot toward tourism is explicitly framed as an economic question par excellence, moving away from being a mere leisure sector toward a primary revenue driver to create jobs and strengthen the national economy.
- **Leadership Dynamics & Governance:** President Abdelmadjid Tebboune's message on the role of science and knowledge in nation-building was central to the day's revolutionary commemorations, linking current youth engagement to historic liberation struggles.
- **Social Order & Legal Warfare:** The government announced strict national service census requirements for citizens born in 2009 and promoted the AADL3 housing project in Mascara as a key indicator of state commitment to social welfare.
- **Critical Infrastructure Security:** Extensive focus on digitalization and tele-sales for Air Algerie and the construction of higher border defenses to protect against Morocco's planned strategies.
- **Diplomacy & Statecraft:** Algeria is positioning itself as a leader in international forums, citing UN reaffirmations of Moroccan violations and building cultural bridges through international tourism fairs like the SITEV.

DEEP DIVE: TRENDS AND THEMES

Soft Power as an Economic Lifeline The sheer volume of airtime dedicated to tourism—profiling destinations like Timimoun, Bejaya, and the Casbah of Algiers—suggests a desperate top-down push to formalize the informal tourism sector. By projecting "1,001 landscapes," the state aims to attract foreign currency and the diaspora while countering the "hostile images" of the 1990s. This soft power push is a direct response to global market volatility and the need for structural economic shifts.

The Weaponization of Regional Instability Algerian state media is increasingly linking Moroccan internal policy and criminal networks to European security concerns. By highlighting Moroccan smuggling networks and their impact on Spain, Algeria is attempting to isolate Morocco diplomatically, framing it not just as an Algerian rival but as a serious threat to regional and European broader security.

Youth Co-option via Revolutionary Nostalgia The state is utilizing the 70th anniversary of the 1956 strike to create a "national duty" narrative for today's students. By portraying historical figures like Taleb

Abderrahman as both revolutionary and scientist, the government is attempting to channel youth energy into state-sanctioned economic and scientific goals, thereby mitigating potential domestic dissent through patriotic alignment.

INTERNAL DYNAMICS & DOMESTIC INSTABILITY

The broadcasting nation, Algeria, appears to be in a state of high mobilization to maintain societal cohesion and project strength. The push for the AADL3 housing program in provinces like Mascara suggests an ongoing effort to meet long-standing social demands for infrastructure, which have historically been flashpoints for local unrest. The emphasis on national service recruitment for the 2009 cohort indicates a continued reliance on the military for social discipline and youth integration.

Societal sentiment is being managed through extensive "reassuring" coverage of border police efficiency and the safety of the interior for tourism. However, the repeated mention of the "painful memories" of the 1990s suggests that the state still feels the need to remind the public of its role as a guarantor of security against chaos, implicitly warning against internal instability. The sudden death of EPTV journalists was also used to broadcast messages of solidarity and "entire media family" unity under the presidency's condolences.

EXTERNAL DYNAMICS & GLOBAL POSTURE

Algeria is projecting its global posture through the lens of being a "safe hub" for investment and international travel. It frames the outside world as both a zone of economic opportunity (targeting the US, European, and Asian tourism markets) and a hostile threat matrix (specifically focusing on Morocco). The state is actively utilizing "economic statecraft" by launching new air routes to Africa (Brazzaville, Libreville, Luanda) to position Algiers as a continental hub.

The framing of the United Nations as an ally that "reaffirms serious violations" in the DMZ case suggests that Algeria views the international legal system as a vital tool for its geopolitical struggle. Simultaneously, the portrayal of the 30 million euros in aid from Spain to Morocco as "funds that Spaniards themselves need" reveals an attempt to influence European public opinion and highlight the perceived failures of European-Moroccan cooperation.

THE ECONOMIC ENVIRONMENT

The current Algerian economic sentiment is one of aggressive planned expansion, primarily in the service and infrastructure sectors, as part of an overarching diversification strategy. Market sentiment is being bolstered by state-directed investment narratives and large-scale procurement programs.

- **Tourism Investment Targets:** A massive 255 billion dollars in project investments registered for the sector.
- **Aviation Expansion:** Air Algerie to acquire 44 new aircraft by 2028, signaling a major capital outflow to international aerospace manufacturers.
- **Sectoral Targets:** Aiming for tourism to reach 25% of GDP, a goal that implies a near-total restructuring of the current economy.

- **Consumer Incentives:** Introduction of a 60 percent tariff reduction (the "Otla" offer) to stimulate domestic and diaspora travel.
- **Housing Infrastructure:** Continued state funding for 2,400 housing units in Mascara as part of a national urban integration policy.

LEADERSHIP CHANGES

The transcripts identify several key figures and factions currently dominating the state's strategic apparatus. The focus on the presidency's direct involvement in cultural and historical narratives indicates a highly centralized governance model.

- **Director General of EPTV (Muhammad Ali/Bahali):** Appears as a central figure in coordinating the state's "soft power" media offensive through tourism and revolutionary memory commemorations.
- **Abdelmadjid Tebboune (President):** Framed as the **principled visionary** linking the scientific future of Algerian youth to the revolutionary past through his official messages.
- **Minister of Tourism & Minister of Culture:** Identified as the primary **operational leaders** for the Mostaganem study day and the promotion of "Destination Algeria."
- **Mohamed Tounsi (Police Commissioner):** Highlighted as the **competent face of security**, ensuring that "discreet" border policing supports economic openness to foreign visitors.

EDITORIAL POSTURE & STORY HIERARCHY

The editorial hierarchy of Canal Algerie was overwhelmingly skewed toward state promotion and nationalistic fervor. The "Lead Stories" were undoubtedly the Mostaganem Tourism Study Day and the revolutionary strikes, which together consumed nearly 80% of the broadcast cycle. This hierarchy is designed to be **reassuring and distracting**, focusing the populace on a future of economic growth and a proud past, while "Buried Stories" included actual global geopolitical crises outside the immediate Algeria-Morocco-Spain triad. Notably absent was any coverage of domestic inflation, high-level political dissent, or energy market volatility, which are critical to the Algerian state's survival. The tone was **highly nationalistic**, using repeated imagery of the Sahara and martyrs to foster internal alignment.

GEOPOLITICAL FRAMING

Algerian state media consistently frames the international system through a lens of moral and security binary, where Algeria represents stability and legitimacy, and its primary rival represents decay and illegality.

COUNTRIES

- **Algeria**: Portrayed as **strong, stable, and emerging**. The network frequently highlights its "endless potential" and "true assets" in tourism as a strengthening of the national economy.
- **Morocco**: Framed as **chaotic, corrupt, and a "threat matrix"**. It is explicitly linked to "smuggling networks" that are increasingly organized and violent.

- **Spain**: Portrayed as a **victim of external shocks**, specifically Moroccan drug trafficking. The network emphasizes that Spain is "facing intensification of Moroccan smuggling networks" and suggests Spain needs more technical resources for its own borders.
- **Western Sahara**: Framed as a **principled struggle** under "illegal condemnation" of Morocco, where detainees are chanting for freedom and self-determination.

NON-STATE & CORPORATE ACTORS

- **United Nations**: Framed as a **competent and principled arbiter** that "reaffirms serious violations" and provides a "justice and accountability" mechanism against Moroccan actions.
- **Air Algerie**: Portrayed as a **modernizing force** that is a "true asset" and the national pavilion "in full change and restructuring" to increase service quality.
- **Moroccan Criminal Networks**: Framed as **organized and violent cartels** that view the Mediterranean as a "gateway for trafficking" into the European continent.

INFORMATION WARFARE ENVIRONMENT

The meta-narrative of the day is a sophisticated domestic propaganda effort aimed at social engineering. The "Destination Algeria" campaign is not just marketing; it is **narrative seeding** to convince a cynical public that the economy is diversifying and that the "Black Decade" is finally over. The use of the student strike anniversary functions as a psychological operation to co-opt youth potential and prevent them from being "recruited" by non-state ideologies.

The most aggressive informational weapon is the framing of Moroccan drug trafficking. By highlighting seizures in Spain and linking them to "Morocco's plan strategies," Algeria is conducting a **disinformation or perception management campaign** to portray its rival as a narco-state. The delta between the media spin and ground truth is likely high; while trafficking exists, the network omits any similar issues on Algerian soil, creating a "security vacuum" narrative around Morocco that invites European intervention or Algerian defensive militarization via higher walls and militarized borders.

HYPOTHESES AND FUTURE OUTLOOK

- **Hydrocarbon Subsidy Diversion:** The government will likely divert more state funding from traditional hydrocarbon subsidies toward tourism infrastructure and media promotion to attempt to meet the 25 percent GDP goal.
- **Border Escalation:** Given the rhetoric about "Morocco's plan strategies" and the need to "permanently militarize our borders," a further hardening of the border with new wall construction and increased patrol frequency is expected in the coming months.
- **Diaspora Targeted Investment:** The state will likely introduce new investment laws specifically for the diaspora, using real estate (AADL3) and tourism as the primary vehicles for repatriation of capital.
- **Aviation Hub Rivalry:** The acquisition of 44 aircraft and new routes to West Africa signals Algiers is preparing for a direct competition with Casablanca (RAM) to become the primary Gateway to Africa.

STRATEGIC FORESIGHT

- **Short Term (1-4 Weeks):** Expect a surge in group visa-on-arrival applications and a series of high-profile arrests of alleged drug smugglers to validate the day's "threat narrative." State media will continue heavy rotation of "revolutionary hero" profiles to bridge the gap toward summer holidays.
- **Medium Term (1-6 Months):** The first contracts for the 44 aircraft delivery should be finalized, likely triggering a competitive bidding process between Boeing and Airbus. Housing allocations for AADL3 in Mascara will serve as a barometer for internal bureaucratic efficiency.
- **Long Term (1-5 Years):** Algeria will either achieve a breakthrough in its tourism pivot or face a **legitimacy crisis** if the 25% GDP target is exposed as unachievable. The militarization of the Moroccan border could evolve from defensive to permanent structural separation with profound implications for the Arab Maghreb Union.

RISK ASSESSMENT

- **Tourism Over-Promise Failure:** The risk that state media creates expectations for a tourism economic miracle that the current infrastructure cannot support. **Triggers:** High-profile failures in tourist safety or persistent service gaps at Air Algerie. **Likelihood:** High. **Impact:** Severe economic disillusionment and potential social unrest. **Mitigations:** Scaling back public targets and focusing on niche, high-value adventure tourism first.
- **Escalation of Border Tension with Morocco:** Accusations of "planned strategies" and drug warfare could lead to military miscalculation. **Triggers:** Border skirmishes or increased wall construction in the DMZ. **Likelihood:** Moderate-High. **Impact:** Direct conflict and regional energy supply disruption. **Mitigations:** Third-party (UN) mediation and resumption of direct security dialogues.
- **Social Instability from Housing Backlogs:** Massive promotion of projects like AADL3 could backfire if delivery delays persist. **Triggers:** Corruption scandals in the construction sector. **Likelihood:** Moderate. **Impact:** Localized riots in provincial centers like Mascara. **Mitigations:** Increased transparency in the allocation process and rigorous oversight of the "2400 units" project.
- **Narcotics Trafficking Entrenchment:** The risk that Moroccan smuggling networks successfully bypass Algerian and Spanish defenses. **Triggers:** Large seizures in Algerian ports. **Likelihood:** Moderate. **Impact:** Increased domestic crime and corruption of security services. **Mitigations:** Intelligence sharing with EUROPOL and modernization of the Police aux Frontières.
- **Diaspora Disengagement:** The risk that the tourism push fails to attract the diaspora if visa and travel costs remain prohibitive. **Triggers:** Failure of the "Otla" 60% discount to deliver visible results. **Likelihood:** Moderate. **Impact:** Failure of the economic pivot. **Mitigations:** Permanent visa waivers for Algerian-origin foreigners and further airline deregulation.

GAPS & BLIND SPOTS

- **Hydrocarbon Market Data:** The broadcast completely omits the status of oil and gas markets, which remain the primary drivers of the budget needed to fund 255 billion dollar tourism investments.
- **Internal Dissent:** There is zero coverage of opposition movements or internal governmental debates, creating an artificial image of total state consensus.
- **Impact of Inflation:** While promoting 60% travel discounts, the network fails to discuss the general cost of living and inflation affecting the average citizen's ability to participate in this new "tourism economy."
- **Moroccan Perspectives:** The coverage of the DMZ and drug trafficking is entirely one-sided, failing to provide counter-arguments or independent verification of the UN human rights findings.

CONTRARIAN NARRATIVE SCENARIOS

The Tourism Pivot as a Distraction Rather than a genuine economic plan, the massive push for tourism may be a **diversionary narrative** to keep the population focused on "soft" goals during a period of critical internal elite maneuvering or a secret decline in oil production. If the 25% GDP target is mathematically impossible within current infrastructure constraints, the entire day's broadcast could be a massive **perception management operation** intended to buy time for the state to manage fiscal deficits.

Militarization as a Prelude to Domestic Purges The emphasis on "militarizing borders" and constructing "higher walls" against Moroccan threats could be used as a pretext to increase domestic surveillance and security control over the Algerian populace. A "Black Swan" event would be a **localized border incident** staged to justify a declaration of emergency, suspending civil liberties during a period of social tension over housing or youth unemployment.

RECOMMENDATIONS & IMPLICATIONS

For Statecraft/Public Sector:

- **Security:** Immediately increase intelligence coordination with Spain and EUROPOL to address the "Moroccan network" claims while ensuring border defenses do not trigger accidental escalations.
- **Economic:** Validate the 25% tourism GDP target with transparent quarterly benchmarks to prevent a loss of public credibility in state planning.
- **Diplomatic:** Use the UN findings on Sahrawi detainees to push for an international summit on human rights in the Maghreb, pivoting Algiers toward a proactive human rights leader role.

For Private Sector/Investors:

- **Supply Chain Opportunity:** The Air Algerie fleet renewal creates immediate opportunities for MRO (Maintenance, Repair, Overhaul) providers and aerospace logistics firms.
- **Regulatory Compliance:** New visa-on-arrival protocols for group tourism suggest a relaxation of entry barriers, creating a first-mover advantage for international tour operators and hotel chains.

- **Capital Allocation Risk:** Investors should treat the 255 billion dollar investment figure with extreme skepticism; actual capital allocation should be directed toward proven coastal and "adventure" regions rather than broad state-led provincial projects.

LEGISLATIVE ROUNDUP

The broadcasts highlighted key directives regarding mandatory national service and social infrastructure policies. Specific instructions were given for the 2009 cohort to fulfill their legal obligations under the 2014 service law.

- **National Service Law 14/06:** Recruitment and census instructions for citizens born in 2009, mandating registration between January and September 2026 at local communes to ensure military and civic readiness.
- **AADL3 Housing Policy:** A strategic directive to accelerate integrated urban poles in provinces like Mascara to address the national housing deficit.
- **Tourism Visa Deregulation:** Group visa-on-arrival and modernized border facilitating protocols designed to incentivize tourism influx.

HEARINGS & PRESS EVENTS:

- **Mostaganem Study Day:** A high-level summit bringing together media, security, and tourism professionals to formalize the role of state television in promoting Algeria’s tourism image.
- **Commemoration of May 19, 1956:** A state-directed event to honor revolutionary students and reassert the legitimacy of the current state narrative through historical memory.
- **Air Algerie Modernization Briefing:** Commercial leaders detailed the renewal of the national fleet and digital service upgrades.

KEY STORIES

- **Study Day on the Role of Television in Tourism Promotion:** A major event held in Mostaganem where the public broadcaster (EPTV) discussed strategies to make Algeria a global destination, highlighting a 85-hour per month programming commitment and a 255 billion dollar investment goal.
- **Commemoration of the 70th Anniversary of the 1956 Student Strike:** A full day of programming honoring martyrs like Taleb Abderrahman, emphasizing his role as a chemist and revolutionary, and highlighting the film **"From Shadow to Light"**.
- **Air Algerie Fleet and Service Overhaul:** Announcement of 44 new aircraft by 2028 and the launch of the "Otla" 60% discount offer and new African routes to promote the Algiers hub.
- **Informational Offensive against Morocco over Drug Smuggling:** Reports on organized Moroccan criminal networks trafficking drugs into Europe and Spain, linked to broader regional security threats.
- **UN Findings on Moroccan Torture Violations:** Reports on the UN Committee against Torture’s findings regarding the Sahrawi detainees and violations in the DMZ.

- **Border Police Modernization:** Police aux Frontières (PAF) showcased discreet surveillance and group visa facilitation at borders to improve the visitor experience.
- **National Service Census for 2009 Cohort:** Detailed instructions for citizens born in 2009 to register for national service by September 2026.
- **Timimoun: The Red Oasis Profile:** A deep dive into the unique architecture, "fugaras" irrigation systems, and authentic tourism potential of the Timimoun region.
- **Bejaya: Fibonacci and Historical Heritage:** A profile of Bejaya's historical links to Leonardo Fibonacci, its Roman and Hamadite history, and its natural diversity as a tourism asset.
- **AADL3 Housing Progress in Mascara:** Report on the construction of 2,400 housing units as part of a modern urban integration project.
- **Traditional Crafts and Cultural Identity:** Features on the Zelig tile heritage, pottery, and traditional wedding ceremonies as part of the cultural tourism push.
- **Tourism and Medicine Synergy:** Interviews with visiting foreign doctors and rheumatologists in Oran, using medical conferences as a vehicle for tourism promotion.

ABOUT THIS REPORT

Today's Media Trends is a public interest experiment in applying deep thematic trend analysis to television news coverage from around the world to explore how responsibly applied advanced AI can help journalists and scholars better understand the overarching trends, themes and patterns of our global world.

No data is used to train or tune any AI model.

Each morning, in collaboration with the Internet Archive's TV News Archive, we apply Google's Gemini 3 to deeply examine yesterday's coverage from each television news channel to tease out the overarching themes and trends of its news coverage into a richly annotated thematic analysis. Each high-level insight is connected back to the original broadcast, allowing journalists and scholars to understand the dominate themes and trends and instantly click out to the underlying sources for details.

By helping journalists and scholars see the broader trends and patterns of global news coverage, this analysis helps them identify relevant stories and coverage they might not otherwise have encountered and uncover connections, emphases and narrative shifts that enable more comprehensive reporting and deeper, evidence-based research.

This report is entirely machine generated using Gemini 3 and may include errors and omissions. Please verify all findings. No data is used to train or tune any AI model.

For questions or suggestions, please contact kalev.leetaru5@gmail.com. To learn more or subscribe to our free daily newsletters, visit https://blog.gdeltproject.org/announcing-our-new-daily-todays-trends-on-capitol-hill-todays-media-trends-newsletter-briefings/. You can also learn more about the GDELT Project at https://blog.gdeltproject.org/ and the Internet Archive's TV News Archive at https://archive.org/details/tv.