TODAY'S MEDIA TRENDS

BBCNEWS

MAY 25, 2026

THE GDELT PROJECT

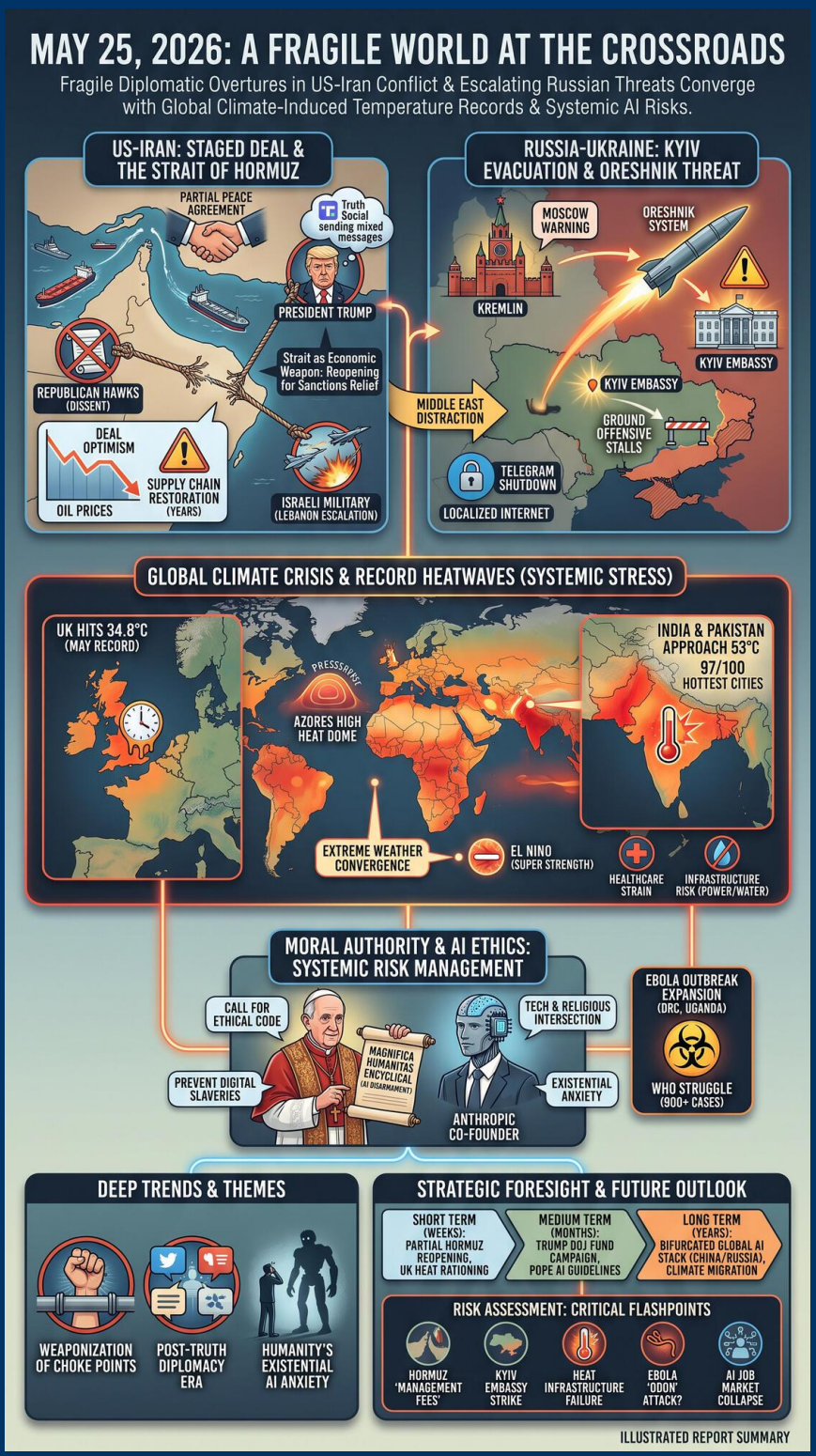

TODAY'S MEDIA TRENDS

BBCNEWS

MAY 25, 2026

FRAGILE DIPLOMATIC OVERTURES IN THE US-IRAN CONFLICT AND ESCALATING RUSSIAN THREATS TO KYIV OCCUR AGAINST A BACKDROP OF GLOBAL CLIMATE-INDUCED TEMPERATURE RECORDS AND SYSTEMIC RISKS FROM ARTIFICIAL INTELLIGENCE.

DAY-AT-A-GLANCE

May 25, 2026, is characterized by a high-stakes geopolitical transition as the **Trump administration** attempts to finalize a partial peace agreement with **Iran** on day 87 of their active conflict. The focus of the proposed "staged deal" is the immediate **reopening of the Strait of Hormuz**, a vital artery for global energy, in exchange for limited sanctions relief and the release of frozen assets. However, the stability of this deal is threatened by **Israeli** military escalation in **Lebanon** and significant dissent from **Republican** hawks in Washington who view the terms as a capitulation comparable to the 2015 JCPOA. Deal optimism has temporarily lowered oil prices, but supply chain experts warn that full restoration of production will take years.

Simultaneously, the **Russia-Ukraine** theater has entered a more volatile phase following **Moscow's** warning for the US to evacuate its embassy in **Kyiv**. Russia appears to be using the distraction of the **Middle East** conflict and its new **Oreshnik** hypersonic missile system to pressure the **Ukrainian** government as its ground offensive stalls. These external pressures converge with a domestic environment in the **UK** and **US** defined by institutional scandals—most notably the guilty plea of former **SNP** chief **Peter Murrell**—and an unprecedented climate crisis. Record-breaking heatwaves are currently straining healthcare and infrastructure across **Europe** and **South Asia**, with the UK hitting its hottest May temperature in history.

The day's events highlight a broader trend of **systemic risk management**. From the **Pope's** landmark encyclical on **AI** ethics to the **WHO's** struggle to contain an **Ebola** outbreak in the **DRC**, global institutions are struggling to adapt to rapid technological and biological shifts. The convergence of energy shocks, extreme weather, and technological disruption suggests a world where traditional governance models are being tested by simultaneous, non-linear crises.

MAJOR DEVELOPMENTS

Staged US-Iran Ceasefire Negotiations

- The US and Iran are reportedly discussing a 60-day ceasefire extension focused on reopening the **Strait of Hormuz** to restore global oil flows without tolls.

- **President Trump** has utilized **Truth Social** to send mixed messages, alternating between claims that a deal is "largely negotiated" and warnings that no deal is imminent if his red lines are not met to critics.
- **Republican** senators, including **Ted Cruz**, have publicly attacked the potential deal as a strategic mistake that would leave a radical regime with nuclear capabilities and billions of dollars.

Russian Escalation in Kyiv

- **Foreign Minister Sergei Lavrov** has warned the US to evacuate its embassy in Kyiv ahead of planned "systematic and consistent" strikes against military and drone facilities.
- Russia is deploying the **Oreshnik** hypersonic ballistic missile in what analysts describe as a "lash out" response to Ukrainian drone dominance and territory regained in Donbas.
- The **Kremlin** has reportedly shut down **Telegram** and localized internet access following successful Ukrainian strikes on Russian refining capacity.

Global Climate Crisis and Record Heat

- The UK has smashed its all-time May temperature record, reaching **34.8 Celsius** in London, driven by an Azores high heat dome.
- In **Pakistan** and **India**, temperatures are approaching **53 Celsius**, with 97 of the 100 hottest cities in the world currently located in India.
- Meteorologists attribute the extreme weather to climate change and a potential "super strength" **El Nino** currently developing.

Moral Authority and AI Ethics

- **Pope Leo XIV** issued his first encyclical, "Magnifica Humanitas," calling for the **disarmament of AI** in warfare and an ethical code to prevent "digital slaveries" monetizing humans.
- The Pope presented the document alongside **Anthropic** co-founder **Chris Olah**, signaling a unique intersection of religious and tech leadership.

Ebola Outbreak Expansion

- The **WHO** and **Africa CDC** warn that an Ebola outbreak in the **DRC** is outpacing response efforts, with over 900 cases and 220 deaths.
- New cases in **Uganda** and **South Sudan** have prompted regional authorities to close borders and launch contact tracing operations.

KEY GOVERNANCE TOPICS

Leadership Dynamics & Governance

- In the **UK**, former **SNP** Chief Executive **Peter Murrell** pleaded guilty to embezzling over £400,000 for luxury items, damaging the party's credibility ahead of sentencing.
- **Benin** inaugurated **Ramuel Waddani** as president for a seven-year term amid a deeply polarized political landscape.
- **President Trump** faces a burgeoning "civil war" within the **Republican Party** over his Iran policy and his proposal to use a **DOJ fund** to compensate insurrectionists.

Macroeconomics & Trade

- **Secretary of State Marco Rubio** visited **India** to secure energy trade deals and narrow the $58 billion trade deficit.
- The **English Premier League** is launching a direct-to-consumer streaming service in **Singapore**, bypassing traditional broadcast models.
- Energy costs remain elevated despite the potential Iran deal, with **Adnoc** CEO warning that full production restoration will take until 2027.

Tech Sovereignty & AI

- **Huawei** announced plans to design high-end chips by 2031 to achieve independence from US sanctions.
- The courtroom battle between **Elon Musk** and **Sam Altman** in Oakland concluded with a jury ruling against Musk based on the statute of limitations.
- **China's Shenzhou-23** mission launched with a crew including the first astronaut from **Hong Kong**, Lei Gong Ying on board.

Climate & Extreme Weather

- The **UK Health Security Agency** issued amber alerts as temperatures caused interruptions to water supplies and increased risk of cold water shock for swimmers.
- Record temperatures in **Toronto** and the **Canadian Prairies** have accelerated agricultural concerns for the season.

DEEP DIVE: TRENDS AND THEMES

The Weaponization of Global Choke Points The ongoing closure of the **Strait of Hormuz** by Iran has evolved from a military tactic to a dominant economic weapon. The transcripts reveal that even the *prospect* of reopening the strait causes immediate 5-6% drops in oil prices, demonstrating how commodity markets are now tethered to Iranian diplomatic signals. Iran is leveraging this "thumb on the jugular" of the global economy to bypass traditional nuclear negotiations, attempting to secure a permanent end to the war and the removal of the US blockade before discussing enrichment limits or assets. This indicates a permanent shift where regional actors use critical infrastructure as asymmetric leverage against superior military powers.

The "Post-Truth" Diplomacy Era A disturbing trend is the use of social media platforms, specifically **Truth Social**, to conduct sensitive international diplomacy. The delta between Trump's public assertions and the "ground truth" of negotiations—noted by both **Iranian** officials and US career diplomats—has created a state of "peaceful confusion." This fragmentation of information allows state actors and political factions to seed competing narratives, as seen with **Netanyahu's** conflicting statements regarding his right to strike Hezbollah targets. Diplomacy is increasingly becoming an extension of domestic partisan branding rather than a cohesive state function.

Humanity's Existential Anxiety Regarding AI The Pope's encyclical marks a major shift in the global discourse on AI, moving it from a purely technical or economic issue to a "spiritual and moral crisis." The convergence of **Pope Leo XIV**, **Anthropic**, and concerns over autonomous weapons in the Iran war suggests a growing realization that human control is being structurally eroded. The widespread booing of "AI as the next industrial revolution" at a **Florida** graduation

ceremony reflects a burgeoning youth backlash against technology they perceive as a threat to their economic future rather than a tool for progress.

INTERNAL DYNAMICS & DOMESTIC INSTABILITY

United Kingdom: Institutional Decay and Identity Crisis The **SNP** embezzlement scandal, involving **Peter Murrell's** purchase of luxury goods and motorhomes with party funds, represents a significant breakdown in political oversight over two decades. This decay occurs as the UK faces a "cost of living" crisis exacerbated by heatwaves and energy shocks. The government's decision to review **childcare costs** amid "dismal election results" suggests a leadership reacting defensively to a loss of public mandate. Simultaneously, the **Taliban's** erasure of women from public life serves as a constant humanitarian shadow over UK foreign policy after five years.

United States: Partisan Polarization and Economic Fragility The US is currently marked by extreme internal division, exemplified by the controversy over a **DOJ fund** proposed by the Trump administration to pay "victims" (including January 6th insurrectionists). Critics describe this as "Banana Republic stuff" that prioritizes partisan base-loyalty over the **rule of law** and economic reality. Inflation at 3.8%, driven by fuel and food price hikes, is a primary driver of political risk as the mid-term elections approach in six months. The appointment of **Kevin Warsh** to the **Federal Reserve** signals a shift toward a more nationalistic and potentially more interventionist monetary policy.

EXTERNAL DYNAMICS & GLOBAL POSTURE

The Multi-Front Threat Matrix The international system is portrayed as a fracturing multipolar arena where the US must navigate a three-way threat: **Iranian** economic leverage, **Russian** hypersonic intimidation, and **Chinese** technological advancement. Russia's warning to the Kyiv embassy and the use of the **Oreshnik** missile represent a calculated attempt to disrupt the Western alliance while it is distracted by the Middle East escalation. The global framing is one of transition, where traditional security guarantees (like **Starlink** or **Patriot** systems) are becoming contested commodities.

Strategic Maneuverability and Alliances The US is aggressively pursuing "strategic victories" to frame its foreign policy. The attempt to fold the Iran deal into a mandatory expansion of the **Abraham Accords** is a gamble to bring **Saudi Arabia** and **Pakistan** into the Israeli orbit permanently. However, the transcripts suggest these nations are wary of being "dragged" into a conflict against their own populations' wishes. Meanwhile, **Mexico** has emerged as a surprising diplomatic outlier, agreeing to host the **Iranian World Cup squad** after the US refused, illustrating a shift in regional posture and autonomy.

THE ECONOMIC ENVIRONMENT

Financial markets are currently pricing in a "de-escalation premium" based on hopes for a ceasefire in the Middle East. While the **Nikkei** hit record highs above 65,000, underlying indicators suggest structural weakness. Inflation expectations are rising due to energy shocks, forcing the **Federal Reserve** to consider rate hikes this cycle. Supply chains for critical items like **naphtha** and **fertilizer**

are severely constricted by the Hormuz closure.

Key Economic Vectors:

- **Commodities:** Brent crude fell below $100 for the first time since April, trading at roughly $98/barrel.
- **Inflation:** US inflation hit 3.8% in April; meat prices have risen up to 16%.
- **Capital Markets:** Nvidia saw 15 separate trades (up to $5M) made on behalf of President Trump in Q1.
- **Corporate M&A:** Fast fashion chain **Shein** is set to acquire sustainable retailer **Everlane** through the "shine deal".
- **Unemployment:** Youth unemployment in the UK is described as "very high" due to AI substitution for entry-level roles.

LEADERSHIP CHANGES

The day saw significant shifts in both political and sports leadership, signaling a period of generational and structural transition.

- **Kevin Warsh:** Sworn in as the new chair of the **Federal Reserve**; tasked with balancing Fed independence against **Trump's** nationalistic economic agenda.
- **Peter Murrell:** Former **SNP** Chief Executive; now in custody and facing a lengthy prison sentence for embezzlement.
- **Pep Guardiola:** Departed **Manchester City** after a decade and 20 trophies; replaced by an undisclosed management structure within the City Football Group.
- **Ramuel Waddani:** Sworn in as President of **Benin**; faces the challenge of uniting a polarized nation.
- **Mojtaba Khamenei:** Iranian Supreme Leader; reportedly holed up in an undisclosed location after being injured in an Israeli strike.

EDITORIAL POSTURE & STORY HIERARCHY

The network's editorial hierarchy prioritized the **US-Iran Peace Deal** and the **UK Heatwave**, utilizing these stories to frame a world in transition. The **"Verified Live"** segments focused on forensic analysis of these events, providing a skeptical counter-balance to **Trump's** Truth Social posts. High prominence was given to the **Pope's AI encyclical**, suggesting a push for "moral context" in tech news. **Lead Stories** included the potential reopening of Hormuz, the Peter Murrell guilty plea, and the Ebola outbreak. **Buried Stories** included the **Baluch Liberation Army** attack in Pakistan and the **White House checkpoint shooting**, both of which were treated as secondary to the larger war narratives. **Conspicuous Omissions** include any detailed reporting on the current status of the **Israeli** ground offensive in **Gaza**, which is mentioned only in passing as part of the **Abraham Accords** discussion.

GEOPOLITICAL FRAMING

The global system is portrayed as a high-friction environment where traditional diplomacy is being replaced by economic statecraft and technological competition.

COUNTRIES and LEADERS

- **United States (President Trump):** Framed as a high-stakes, transactional leader willing to "expand" problems to solve them, yet vulnerable to domestic criticism and markets.
- **Iran (Supreme Leader Khamenei):** Portrayed as a resilient but fractured adversary using the Strait of Hormuz as a "golden card" of leverage.
- **Russia (Vladimir Putin):** Characterized as increasingly desperate and dangerous, "lashing out" with hypersonic threats as he loses ground.
- **Israel (Benjamin Netanyahu):** Framed as a destabilizing factor in Lebanon, potentially "torpedoing" the US-Iran deal to ensure security.
- **China (Xi Jinping):** Portrayed as a principled, long-term strategist building a self-reliant tech stack and acting as a key regional mediator.

NON-STATE & CORPORATE ACTORS

- **Hezbollah:** Framed as an Iranian proxy refusing disarmament and continuing to drag Lebanon into war.
- **Anthropic:** Portrayed as a "responsible" AI leader willing to work with moral authorities like the Pope.
- **OpenAI:** Characterized by commercial ambition and legal battles with its founders.
- **WHO:** Portrayed as an under-resourced entity "playing catch up" with a biological threat.

INFORMATION WARFARE ENVIRONMENT

The transcripts describe an environment of **"peaceful confusion"** where the meta-narrative is actively manipulated by state leaders. **Trump's** use of social media to "publicly test" potential deal terms is a form of narrative seeding designed to force concessions from **Iran** while placating **US markets**. Conversely, **Russian** state media is amplifying strikes on Ukrainian "military targets" (which Ukraine claims are civilian) to maintain domestic resolve amid massive losses. The delta between media "spin" and likely ground truth is most evident in **Afghanistan**, where the **Taliban** claims commitment to women's rights while systematically erasing them from public life.

HYPOTHESES AND FUTURE OUTLOOK

- **The "Interim Limbo":** The staged US-Iran deal is likely to remain in a fragile "interim" phase for months, as neither side can agree on the sequencing of sanctions vs. enrichment. This will keep energy prices volatile and supply chains stressed.
- **Kyiv Embassy Crisis:** Russia may execute a symbolic strike near the US embassy in Kyiv to provoke a diplomatic crisis, using the evacuation order to demoralize the population.
- **The Rise of "Biohacking" and "Enhanced" Societies:** The **Enhanced Games** in Las Vegas signal a cultural shift toward aspirational human optimization. If performance-enhancing drugs become "normalized," it will create a new class of economic and physical inequality.

STRATEGIC FORESIGHT

Short Term (1-4 Weeks):

- A partial reopening of the **Strait of Hormuz** could lead to a temporary 10-15% drop in oil prices.
- **Peter Murrell's** narrative hearing in the UK will likely trigger further internal **SNP** purges prior to sentencing.
- High heat health alerts in the UK will lead to mandatory water rationing programs.

Medium Term (1-6 Months):

- **President Trump** will likely use the **DOJ compensation fund** as a major campaign tool for the mid-terms.
- The **Pope's AI Commission** will release its first regulatory guidelines, potentially influencing **EU** legislation on AI warfare.
- **Ebola** could reach major urban centers in **East Africa** if cross-border trade isn't mitigated.

Long Term (1-5 Years):

- **Huawei's** 2031 chip goal suggests a bifurcated global tech ecosystem, where **China** and **Russia** operate on a completely separate AI stack.
- Climate-induced heat may render parts of **South Asia** seasonally uninhabitable, driving mass climate migration.

RISK ASSESSMENT

The following five risks represent the most critical flashpoints identified in the news cycle.

- **Iranian "Management Fees" for Hormuz:** Iran's demand to charge tolls for managing the strait could trigger a secondary military confrontation. **Triggers:** Official Iranian declaration of fee structure. **Likelihood:** High. **Impact:** Severe global economic shock. **Mitigations:** International naval escort coalition for shipping.
- **Hypersonic Strike on Diplomatic Targets in Kyiv:** A Russian strike hitting US embassy personnel would force the US into direct war. **Triggers:** Final expiration of the Russian evacuation warning. **Likelihood:** Low. **Impact:** Global thermonuclear risk. **Mitigations:** Immediate deployment of advanced anti-ballistic systems.
- **Systemic Infrastructure Failure from Heat:** UK and European power grids could collapse under the cooling load of 35C+ heatwaves. **Triggers:** Consecutive 40C days in 2026. **Likelihood:** Medium. **Impact:** Thousands of heat-related deaths and economic shutdown. **Mitigations:** Accelerated investment in urban cooling and green infrastructure.
- **Ebola Pandemic from "Pungent Odor" Attacks:** The Tokyo mall incident involving an unknown substance could be a precursor to bio-terrorism using the current Ebola strain. **Triggers:** Positive Hantervirus or Ebola tests from mall victims. **Likelihood:** Low. **Impact:** Global quarantine and panic. **Mitigations:** Enhanced public bio-safety screening.

- **AI-Driven Job Market Collapse:** Rapid adoption of generative AI for junior white-collar roles could trigger a youth unemployment crisis. **Triggers:** 18-month corporate transition cycles. **Likelihood:** High. **Impact:** Massive social unrest and debt defaults. **Mitigations:** Implementation of a new social contract and AI labor taxation.

GAPS & BLIND SPOTS

- **Israel-Gaza Ground Status:** There is a complete lack of tactical detail on the ongoing operations in **Gaza**, which are likely fueling the **Lebanon** and **Iran** escalation.
- **Nuclear Material Disposition:** No transcript explains *how* 400kg of 60% enriched uranium could be extracted or diluted without months of IAEA access.
- **Cyber Warfare in the Iran Conflict:** While electronic warfare on a UK RAF jet was reported, the broader status of **cyberattacks** on US/Iranian infrastructure is missing.
- **The "Unknown Substance" in Tokyo:** No follow-up on the composition of the substance sprayed in the **Ginza Mall**, leaving a significant gap in public safety assessment.

CONTRARIAN NARRATIVE SCENARIOS

- **The "Peace Stalling" Hypothesis:** The Iran deal overtures may actually be a stalling tactic by Tehran to complete its nuclear breakout while the US is distracted by Khamenei's injury and succession. In this scenario, reopening the strait is a revenue-generating move to fund final enrichment stages.
- **The "AI Hype" Correction:** The Pope's encyclical and Musk's lawsuit might be the start of a "regulatory winter" for AI, where over-regulation kills the industry's economic potential before it can solve systemic problems.
- **Black Swan:** A "cold water shock" mass drowning event during the European heatwave as thousands of unprepared civilians flock to sub-10C waters, triggering a major public health emergency and border closures.

RECOMMENDATIONS & IMPLICATIONS

For Statecraft/Public Sector:

- **Security:** Decouple the **Lebanon-Hezbollah** conflict from the **Iran-US** deal to prevent Israeli strikes from sabotaging the Strait of Hormuz reopening.
- **Economic:** Governments must prepare for a "long tail" of high energy prices and begin diversifying into US-sourced oil and gas in the short-term.
- **Diplomatic:** Engage **Pakistan** as a primary mediator given its current role in US-Iran-China talks.

For Private Sector/Investors:

- **Supply Chain:** Diversify away from reliance on **Persian Gulf oil** and **Nvidia Cuda** ecosystems, as both are at critical breaking points.
- **Regulatory:** Ensure compliance with the emerging "moral codes" for AI being championed by the Vatican and states.
- **Logistics:** Plan for 2027 as the earliest date for "pre-crisis" levels of maritime traffic through Hormuz.

LEGISLATIVE ROUNDUP

Legislative and regulatory focus is shifting toward technology safeguards and economic reparations for historical and legal grievances. Key policy proposals are being weaponized for partisan advantage.

BILLS DISCUSSED/DEBATED:

- **US DOJ Compensation Fund:** A proposal to use $1.7-1.8 billion to compensate individuals "wrongly targeted" by the Department of Justice, including January 6th insurrectionists.
- **UK Childcare Cost Review:** A government directive for the **Competition and Markets Authority** to investigate hidden fees and private equity's role in childcare inflation.
- **Abraham Accords Expansion:** A Trump administration mandate requiring deal signatories to normalize relations with Israel.

HEARINGS & PRESS EVENTS:

- **Pope Leo XIV Press Conference:** The first time a Pope personally presented an encyclical alongside a tech co-founder.
- **Marco Rubio India Briefing:** Rubio signaled optimism for an Iran deal within "hours or days" during a presser in Delhi.
- **John Swinney Presser:** The **SNP leader** addressed the "overwhelming betrayal" by **Peter Murrell** in Edinburgh.

KEY STORIES

- **The Hormuz Opening Negotiation:** A high-density report on the 60-day ceasefire and "staged deal" involving the US, Iran, and Pakistan mediators.
- **UK Heatwave Record:** Detailed coverage of the 34.8C temperature at Heathrow and its climate change links.
- **Peter Murrell Guilty Plea:** Exhaustive summary of the embezzlement of £400,000+ from the **SNP** for fountain pens and a Jaguar I-Pace.
- **Pope Leo XIV's AI Encyclical:** Analysis of the 250-page document calling for the disarmament of AI.
- **Oreshnik Hypersonic Missile:** Russia's use of new tech in Kyiv and the resulting embassy evacuation warnings.
- **Ebola Crisis DRC/Uganda:** The rise of cases to 900 and the 220 reported deaths.
- **Arsenal's Title Win:** Coverage of Arsenal crowning as Premier League champions with a 2-1 win at Crystal Palace.
- **Pep Guardiola's Farewell:** The departure of the Man City manager after 20 trophies.
- **The Enhanced Games:** Controversial doping-permitted games in Las Vegas where a Greek swimmer broke the 50m freestyle record.
- **Cholesterol Gene Therapy:** Trial results showing a 62% reduction in "bad" cholesterol through a single dose.

- **Philippines Building Collapse:** Nine-story building in Angeles City collapsed, killing at least four people.
- **Taliban Women's Rights Eradication:** A special report on the total exclusion of women from public parks and education.
- **Quetta Train Attack:** 24 people killed in Pakistan by the **Baluch Liberation Army** militant group.
- **White House Checkpoint Shooting:** 21-year-old **Nasire Best** shot dead by Secret Service agents.
- **Cheese Rolling 2026:** German YouTuber **Tom Kopke** wins the Gloucestershire competition for the third consecutive year.
- **Hajj Pilgrimage Commencement:** 1.5 million pilgrims arriving in Mecca amid regional war tensions.
- **Huawei Chip Independence:** Roadmap to design high-end chips by 2031 to bypass US sanctions.
- **Musk vs. Altman Lawsuit:** Verdict against Musk in the OpenAI "non-profit" legal challenge.
- **GTA VI Launch Confirmation:** Take-Two reconfirms the November 19th release date.
- **Benin Presidential Inauguration: Ramuel Waddani** sworn in as the new leader.

ABOUT THIS REPORT

Today's Media Trends is a public interest experiment in applying deep thematic trend analysis to television news coverage from around the world to explore how responsibly applied advanced AI can help journalists and scholars better understand the overarching trends, themes and patterns of our global world.

No data is used to train or tune any AI model.

Each morning, in collaboration with the Internet Archive's TV News Archive, we apply Google's Gemini 3 to deeply examine yesterday's coverage from each television news channel to tease out the overarching themes and trends of its news coverage into a richly annotated thematic analysis. Each high-level insight is connected back to the original broadcast, allowing journalists and scholars to understand the dominate themes and trends and instantly click out to the underlying sources for details.

By helping journalists and scholars see the broader trends and patterns of global news coverage, this analysis helps them identify relevant stories and coverage they might not otherwise have encountered and uncover connections, emphases and narrative shifts that enable more comprehensive reporting and deeper, evidence-based research.

This report is entirely machine generated using Gemini 3 and may include errors and omissions. Please verify all findings. No data is used to train or tune any AI model.

For questions or suggestions, please contact kalev.leetaru5@gmail.com. To learn more or subscribe to our free daily newsletters, visit https://blog.gdeltproject.org/announcing-our-new-daily-todays-trends-on-capitol-hill-todays-media-trends-newsletter-briefings/. You can also learn more about the GDELT Project at https://blog.gdeltproject.org/ and the Internet Archive's TV News Archive at https://archive.org/details/tv.