TODAY'S MEDIA TRENDS

DW

MAY 25, 2026

THE GDELT PROJECT

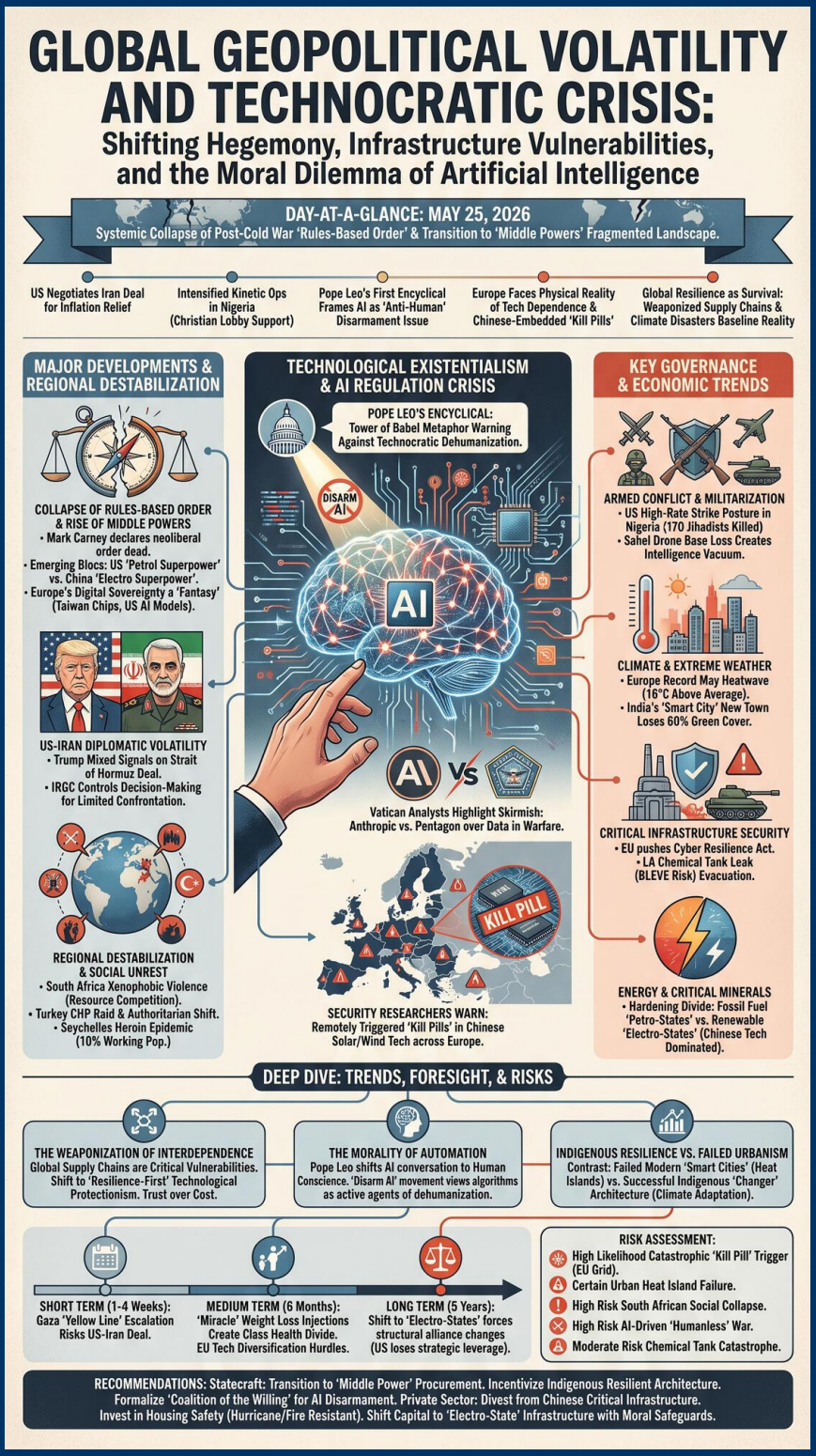

TODAY'S MEDIA TRENDS

DW

MAY 25, 2026

GLOBAL GEOPOLITICAL VOLATILITY AND TECHNOCRATIC CRISIS: SHIFTING HEGEMONY, INFRASTRUCTURE VULNERABILITIES, AND THE MORAL DILEMMA OF ARTIFICIAL INTELLIGENCE

DAY-AT-A-GLANCE

May 25, 2026, is defined by a systemic collapse of the post-Cold War "rules-based order," as articulated by global establishment figures who now signal a transition toward a fragmented landscape of "middle powers." The day's events center on a desperate attempt by the United States to negotiate an end to the **war with Iran** to alleviate domestic inflation and gas prices, while simultaneously intensifying **kinetic military operations in Nigeria** to secure domestic political support from religious constituencies. This erratic foreign policy reflects a leadership struggling to balance "made-for-TV" successes against a deteriorating strategic foothold in the Sahel and the Middle East.

Technological and environmental existentialism emerges as a dominant theme. The Vatican has entered the digital age's governing discourse with Pope Leo's first encyclical, which frames **Artificial Intelligence** as a potential "anti-human" force requiring disarmament. Concurrently, Europe faces the physical reality of its tech dependence, with experts warning of **Chinese-embedded "kill pills"** in renewable energy infrastructure. The convergence of these risks—digital, physical, and moral—suggests that global resilience is no longer a matter of policy, but of survival in a world where supply chains are weaponized and climate-driven disasters, from record European heatwaves to smart-city failures in India, are becoming the baseline reality.

MAJOR DEVELOPMENTS

The Collapse of the Rules-Based Order and the Rise of Middle Powers

- Former Bank of England head Mark Carney declares the neoliberal globalization order dead, urging non-superpowers to form a "middle power" movement to resist the US-China duopoly.
- Emerging geopolitical blocs are increasingly defined by energy alignment, pitting the US "petrol superpower" against China's "electro superpower".
- Europe's quest for digital sovereignty is hampered by unavoidable dependencies on Taiwanese chips and US AI models, making true independence a "fantasy."

US-Iran Diplomatic Volatility

- President Trump sends mixed signals regarding a deal with Iran, alternating between claims of imminent success and "no rush" rhetoric on Truth Social.

- The proposed framework involves reopening the Strait of Hormuz and lifting naval blockades in exchange for Iranian nuclear concessions, though critical issues like ballistic missiles remain "off the table."
- The IRGC maintains control of Iranian decision-making, preferring limited confrontation to reestablish deterrence after previous infrastructure losses.

Technological Existentialism and AI Regulation

- Pope Leo issues his first encyclical, using the Tower of Babel metaphor to warn against the technocratic dehumanization inherent in unchecked AI development.
- Vatican analysts highlight a growing skirmish between AI lab Anthropic and the Pentagon over the use of data in warfare, leading to Anthropic being blacklisted by the Trump administration.
- Security researchers warn of remotely triggered "kill pills" embedded in Chinese-made solar inverters and wind turbines across Europe.

Regional Destabilization and Social Unrest

- South Africa faces a cycle of xenophobic violence targeting African migrants, which the government frames as a "migration challenge" driven by resource competition.
- Turkish authorities raid the offices of the opposition CHP party following the overturning of a local election, signaling deepening authoritarianism.
- The Seychelles is struggling with a heroin epidemic affecting 10% of its working population, exacerbated by corruption in the judicial system and proximity to trafficking routes.

KEY GOVERNANCE TOPICS

Armed Conflict & Militarization

- The US has transitioned to a high-rate strike posture in Nigeria, reportedly killing 170 jihadists, representing a significant shift from previous "forever war" withdrawal promises.
- The loss of a major drone base in the Sahel has created an intelligence vacuum, forcing the US to adopt a smaller, fragmented footprint across West Africa.

Climate & Extreme Weather

- Europe is enduring a record-breaking May heatwave, with temperatures in some regions reaching 16 degrees Celsius above average due to a stable heat dome.
- India’s "smart city" New Town has lost 60% of its green cover, illustrating the failure of modern urban planning to mitigate heat island effects.

Critical Infrastructure Security

- European officials are pushing for a Cyber Resilience Act to mandate security standards for critical components, aiming to diversify away from Chinese-dominated supply chains.
- In Los Angeles, a chemical tank leak in Garden Grove nearly caused a Boiling Liquid Expanding Vapor Explosion (BLEVE), forcing tens of thousands to evacuate.

Energy & Critical Minerals

- The global divide is hardening between states favoring fossil fuel dependency (petro-states) and those transitioning to renewable "electro-state" models dominated by Chinese technology.

DEEP DIVE: TRENDS AND THEMES

The Weaponization of Interdependence

The day's reports highlight a paradox: while global supply chains are "inmeshed" and theoretically provide a buffer of mutual assured destruction, they also create critical vulnerabilities. The concern over Chinese "kill pills" in Europe's grid suggests that technical interdependence is being viewed through a purely adversarial lens. This shift from "efficiency-first" to "resilience-first" is driving a trend toward **Technological Protectionism**, where trust in vendors is prioritized over cost, potentially leading to a permanent bifurcation of global standards.

The Morality of Automation

Pope Leo's intervention indicates that the conversation around AI is shifting from technical capability to **Human Conscience**. By labeling AI as a moral issue on par with war, the Vatican is attempting to fill a regulatory vacuum that governments have failed to address. The "disarm AI" rhetoric suggests a growing movement that views algorithms not as neutral tools, but as active agents capable of "reducing victims to data," thereby lowering the threshold for resorting to violence and dehumanizing social interactions like healthcare and hiring.

Indigenous Resilience vs. Failed Urbanism

A striking contrast is drawn between the failure of modern "smart cities" like New Town, Kolkata, and the success of indigenous "Changar" architecture in Assam. While modern planning struggles with heat islands and wetland destruction, indigenous stilt and amphibious houses offer a proven model for **Climate Adaptation**. This theme suggests a growing recognition that high-tech solutions may be less effective than traditional, ecologically-integrated strategies in the face of escalating weather extremes.

INTERNAL DYNAMICS & DOMESTIC INSTABILITY

South Africa: The nation is grappling with **institutionalized xenophobia**, where the government frames violent attacks on migrants as a byproduct of "limited resources" rather than a failure of social order. The reliance on the police to "protect Africans" while citizens take the law into their own hands via groups like Operation Dudula suggests a fraying social contract. The economic frustration, marked by high youth unemployment, is being channeled toward foreigners to deflect from leadership failures.

Turkey: The raid on the CHP offices and the overturning of election results indicate a regime increasingly unwilling to tolerate democratic dissent. The use of tear gas and rubber bullets against opposition supporters highlights a shift toward **Legal and Kinetic Suppression** of political rivals, likely to consolidate power ahead of future electoral cycles.

United States: Domestic political pressure significantly constrains foreign policy. The "Christian lobby" in Washington is driving military interventions in Nigeria, while inflation and high gas prices force a reluctant negotiation with Iran. The administration is caught between a "forever war" exit strategy and the need to project strength for a domestic base, resulting in an inconsistent and **"made-for-TV" global posture**.

EXTERNAL DYNAMICS & GLOBAL POSTURE

The international system is portrayed as an **anarchic fracturing arena**. The "Rules-Based Order," once dominated by the US, is presented as obsolete, with even established allies like the EU seeking to insulate themselves from US political volatility. The US is seen as retreating from "hard work" like nation-building in Africa, replaced by "wack-a-mole" drone strikes that Hudson warns only sow more resentment and terror recruitment.

China is framed as a **techno-economic threat**, using "unfair" pricing to dominate the European energy market and gain insight into digital layers for strategic optimization. Meanwhile, the "Middle Powers" (Brazil, India, Indonesia) are attempting to forge a flexible non-aligned movement, weaponizing their rare earth minerals and agricultural capacity to maintain agency between the two superpowers. The state's strategic maneuverability is increasingly tied to its ability to secure **Tech Sovereignty** and resilient supply chains rather than traditional military alliances.

THE ECONOMIC ENVIRONMENT

Market sentiment is heavily weighed down by **geopolitical risk pricing**, particularly concerning energy security and the potential for "price shocks" if dependency on petrol superpowers remains absolute. The economic divide is deepening between the global north and south, exacerbated by youth unemployment and the high costs of digital and climate adaptation.

- **Energy Costs**: Higher gas prices and inflation are cited as the primary drivers forcing the US toward a deal with Iran.
- **Urban Infrastructure**: Kolkata's billion-rupee "gamble" on New Town is faltering as green cover vanishes, while Changar houses in Assam remain cost-effective at roughly 900 euros.
- **Commodity Resilience**: The arms trade between "middle powers" is growing, with India purchasing French jets and German submarines to avoid US dependency.
- **National Indicators**: The Seychelles tourist industry accounts for nearly 50% of GDP, making it extremely vulnerable to social instability caused by the heroin epidemic.

LEADERSHIP CHANGES

Leadership dynamics are characterized by a shift toward moral populism and defensive consolidation of power.

- **Pope Leo**: Framed as a "woke" but powerful moral authority, his English-language encyclical gives him a unique currency in Silicon Valley that his predecessors lacked.
- **Ahmed Vahidi**: The IRGC commander is identified as the key decision-maker in Iran, marginalizing traditional government structures in the post-war environment.
- **Mark Carney**: Emerging as the intellectual architect for a "middle power" movement that seeks to replace the neoliberal consensus.
- **Tom Kopka**: A German YouTuber who retained his title in the international cheese rolling competition, reflecting the triviality within the "news cycle" as a distraction from global crisis.

EDITORIAL POSTURE & STORY HIERARCHY

The network adopts an **alarmist yet analytic tone**, prioritizing global structural shifts and existential threats. The "Lead Stories" are dominated by the US-Iran war and Pope Leo's AI warning, framing the world as a place where traditional diplomacy is failing and technology is escaping human control. "Buried Stories" include the luxury yacht boom and youth culture in China, which are used as bookends to contrast elite consumption with the "suffering" of climate activists. **Conspicuous Omissions** include any deep discussion of the specific military losses the US suffered to lose its drone base in the Sahel, and the role of European companies in the Seychelles drug trade.

GEOPOLITICAL FRAMING

The subtext reveals a world of **competent but adversarial middle powers** and **erratic superpowers**. The US is framed as principled only when it suits a domestic narrative, while China is framed as a competent but predatory economic actor. The Middle East is portrayed as a "Kabuki theater" of performance rather than genuine negotiation.

COUNTRIES

- **Iran**: Characterized as a security theocratic alliance that is "doing a diplomatic dance" while the IRGC remains in the driving seat.
- **South Africa**: Portrayed as a deeply unequal society struggling to maintain its post-apartheid identity of solidarity amid economic collapse.
- **China**: Framed as a price-competitive threat that embeds strategic vulnerabilities into global infrastructure.

LEADERS

- **Donald Trump**: Implicitly portrayed as an inconsistent strategist whose foreign policy is "tailor-made to get headlines" rather than resolve root causes.
- **Benjamin Netanyahu**: Portrayed as lacking influence over US decision-making and facing intense domestic polarization.

NON-STATE & CORPORATE ACTORS

- **Anthropic**: Framed as a courageous frontier AI lab for resisting military use of its data, contrasting with "big tech" which is seen as corrupting government structures.
- **IRGC**: Portrayed as the inner core of the Iranian regime, more interested in limited confrontation than long-term peace.

INFORMATION WARFARE ENVIRONMENT

The environment is thick with **narrative seeding**. The Trump administration's labeling of Nigeria as a "country of particular concern" is framed by analysts as a pretext to bypass congressional restrictions on weapons sales to a "heavy-handed" Nigerian military. Simultaneously, the US and Iran are both engaging in "Kabuki theater," using public statements on social media to signal strength to their bases while the ground truth remains a stalemate. The "meta-narrative" of the day is the **Death of Globalization**, a concept being normalized by establishment figures like Mark

Carney to prepare populations for a more protectionist and bloc-aligned future.

HYPOTHESES AND FUTURE OUTLOOK

- **The Balkanization of Tech Standards**: Europe will likely accelerate the implementation of its Cyber Resilience Act, leading to a formal decoupling from Chinese hardware in critical sectors, despite the higher costs.
- **Middle Power Proliferation**: A formal "Coalition of the Willing" will likely emerge to bypass COP blockages and phase out fossil fuels independently of the US and China.
- **Moral Regulation of AI**: Pope Leo's encyclical will serve as a foundational document for a new wave of populist movements against AI data centers and autonomous weapons systems.

STRATEGIC FORESIGHT

Short Term: Within 1-4 weeks, the Gaza "Yellow Line" demarcation is likely to trigger further military escalation if Israeli forces continue to hold 60% of the territory, potentially derailing the US-Iran peace deal.

Medium Term: Within 6 months, the "miracle" weight loss injections will create a new class-based health divide, while European energy grid diversification will lead to significant regulatory hurdles for existing Chinese vendors.

Long Term: Over 5 years, the shift from "petro-states" to "electro-states" will force permanent structural changes to alliances, with the US likely losing strategic leverage in the Middle East and Africa unless it can pivot its industrial base.

RISK ASSESSMENT

- **Infrastructure "Kill Pill" Trigger**: A cyberattack on the European energy grid via embedded Chinese hardware; Triggers: Escalating Taiwan tensions or EU trade sanctions; Likelihood: High; Impact: Catastrophic blackout and economic collapse; Mitigations: Rapid diversification of vendors and hardware-level security audits.
- **Chemical Tank Catastrophe**: A BLEVE explosion in urban California; Triggers: Infrastructure neglect or extreme heat; Likelihood: Moderate; Impact: Thousands of casualties and toxic atmospheric poisoning; Mitigations: Relocation of hazardous storage away from residential zones.
- **South African Social Collapse**: Regional destabilization due to xenophobic violence; Triggers: Further youth unemployment spikes or food shortages; Likelihood: High; Impact: Mass migration crises and regional economic contagion; Mitigations: Implementation of AfCFTA protocols and job creation for locals.
- **AI-Driven "Humanless" War**: Dehumanization of warfare through autonomous decision-making; Triggers: Rapid AI deployment by non-state actors or "made-for-TV" military postures; Likelihood: High; Impact: Unending conflict without accountability; Mitigations: International treaty on AI disarmament.

- **Urban Heat Island Failure**: Systemic failure of "smart" urban centers during heat domes; Triggers: Record-breaking heatwaves in India or Europe; Likelihood: Certain; Impact: Massive casualties in vulnerable populations and grid failure; Mitigations: Restoration of green cover and adoption of amphibious/stilt architecture.

GAPS & BLIND SPOTS

- The transcripts fail to detail the **specific Iranian demands** for lifting the "double blockade" beyond vague political agreements, leaving a gap in assessing the viability of the 60-day window.
- There is no mention of the **environmental cost of the lithium** required for the European tech transition, which likely creates a different dependency on Chinese-controlled minerals.
- The reporting on **Nigeria military success** relies solely on state/US claims, with no verification of the civilian casualty counts that previously triggered US weapons bans.
- The **Vatican's leverage** over Silicon Valley is framed as "unlimited" moral currency, yet the reporting omits the financial investments the Catholic Church may hold in the same tech companies it seeks to regulate.

CONTRARIAN NARRATIVE SCENARIOS

The "Stalling Tactic" Hypothesis: The apparent diplomatic overtures toward Iran are not a search for peace, but a stalling tactic to allow the US to reposition its naval assets and for Iran to finish reestablishing its deterrent capabilities before a larger regional conflict.

The "Green Erasure" Hypothesis: New Town, Kolkata's failure is not a planning error, but a deliberate commodification of green space for high-value real estate development under the guise of "smart" urbanism, suggesting that "smart cities" are actually mechanisms for gentrification and displacement.

Black Swan Event: A **synchronous "kill pill" activation** across Europe during a record heatwave, leading to a total collapse of the continent's social and medical infrastructure within 48 hours.

RECOMMENDATIONS & IMPLICATIONS

For Statecraft/Public Sector:

- **Security**: Immediate transition to a "Middle Power" procurement strategy to avoid vendor lock-in and "kill pill" risks.
- **Economic**: Incentivize indigenous resilient architecture (stilt houses) as a primary climate adaptation strategy to reduce dependence on energy-intensive cooling.
- **Diplomatic**: Formalize the "Coalition of the Willing" at the UN to establish a binding treaty on AI disarmament.

For Private Sector/Investors:

- **Supply Chain**: Divest from critical infrastructure components with single-origin (Chinese) roots to avoid impending regulatory compliance costs from the Cyber Resilience Act.
- **Safety**: Prioritize investments in hurricane-resistant (round) housing and non-combustible building materials (metal/cement) in fire-prone regions.

- **Capital Allocation**: Shift capital away from "petro-state" fossil fuel ventures toward "electro-state" infrastructure that incorporates moral and ecological safeguards.

LEGISLATIVE ROUNDUP

Legislative activity is focused on regulating the digital economy and responding to humanitarian and social order crises. A major overhaul of South African immigration law is underway, while Europe moves to codify cybersecurity standards for hardware.

BILLS DISCUSSED/DEBATED:

- **Cyber Resilience Act (EU)**: A proposal to mandate security standards for digital equipment to protect critical European infrastructure from foreign interference.
- **Immigration White Paper (South Africa)**: A policy document aimed at overhauling immigration laws in response to regional migration challenges and social unrest.
- **PEPUDA (South Africa)**: A law currently used to criminalize hate crimes based on origin, race, and sexual orientation.

HEARINGS & PRESS EVENTS:

- **Pope Leo Encyclical Launch**: The first official teaching document on AI, urging a "disarmament" of technocratic power.
- **Davos 2026 Address (Mark Carney)**: A defining speech announcing the death of the rules-based order.
- **Santa Marta Global Conference**: A meeting of 60 countries focused on phasing out fossil fuels independently of major superpowers.

KEY STORIES

- **European Tech Transition Vulnerability**: Security researchers warn of Chinese "kill pills" in wind turbines and inverters.
- **US-Iran Peace Negotiations**: Trump alternates signals on a deal to reopen the Strait of Hormuz.
- **Pope Leo's AI Encyclical**: The Vatican calls for AI regulation to protect human dignity.
- **South African Xenophobic Violence**: Analysis of the economic and social drivers behind the targeting of African migrants.
- **New Town Kolkata Green Loss**: A smart city loses 60% of its tree cover, leading to heat island effects.
- **Hurricane-Resistant Architecture**: US companies develop round houses to withstand Category 5 storms.
- **LA Chemical Tank Emergency**: 50,000 evacuated in Garden Grove due to a volatile chemical leak.
- **Turkish Political Suppression**: Police raid the CHP opposition offices after election disputes.
- **Mark Carney Davos Speech**: The announcement that the rules-based order is dead.
- **US Military U-Turn in Nigeria**: High-rate strikes against jihadist targets to appease the Christian lobby.
- **Seychelles Heroin Epidemic**: Nearly 10% of the working population is addicted to heroin.
- **Gaza "Yellow Line" Crisis**: Displaced Palestinians struggle inside a shifting no-go area.

- **European Heat Dome**: Record May temperatures shatter UK records for eight consecutive days.
- **Indigenous Changar Houses**: Assam communities use bamboo stilt houses for flood resilience.
- **China Shenzhou 23 Launch**: Three astronauts dock with the Chinese space station.
- **Sushi Supply Chain Investigation**: Investigating fish authenticity from Hamburg to Sri Lanka.
- **Luxury Yacht Environmental Impact**: Activists call for regulations as yacht numbers double since 2000.
- **Chinese Youth Culture**: A new generation breaks with tradition to seek financial independence.
- **Weight Loss Injection Boom**: "Miracle shots" become a status symbol for those with "deep pockets."
- **Ukrainian Soldier Diary**: Elite forces document a descent into brutality on the frontlines.

ABOUT THIS REPORT

Today's Media Trends is a public interest experiment in applying deep thematic trend analysis to television news coverage from around the world to explore how responsibly applied advanced AI can help journalists and scholars better understand the overarching trends, themes and patterns of our global world.

No data is used to train or tune any AI model.

Each morning, in collaboration with the Internet Archive's TV News Archive, we apply Google's Gemini 3 to deeply examine yesterday's coverage from each television news channel to tease out the overarching themes and trends of its news coverage into a richly annotated thematic analysis. Each high-level insight is connected back to the original broadcast, allowing journalists and scholars to understand the dominate themes and trends and instantly click out to the underlying sources for details.

By helping journalists and scholars see the broader trends and patterns of global news coverage, this analysis helps them identify relevant stories and coverage they might not otherwise have encountered and uncover connections, emphases and narrative shifts that enable more comprehensive reporting and deeper, evidence-based research.

This report is entirely machine generated using Gemini 3 and may include errors and omissions. Please verify all findings. No data is used to train or tune any AI model.

For questions or suggestions, please contact kalev.leetaru5@gmail.com. To learn more or subscribe to our free daily newsletters, visit https://blog.gdeltproject.org/announcing-our-new-daily-todays-trends-on-capitol-hill-todays-media-trends-newsletter-briefings/. You can also learn more about the GDELT Project at https://blog.gdeltproject.org/ and the Internet Archive's TV News Archive at https://archive.org/details/tv.