TODAY'S MEDIA TRENDS

DR1

MAY 28, 2026

THE GDELT PROJECT

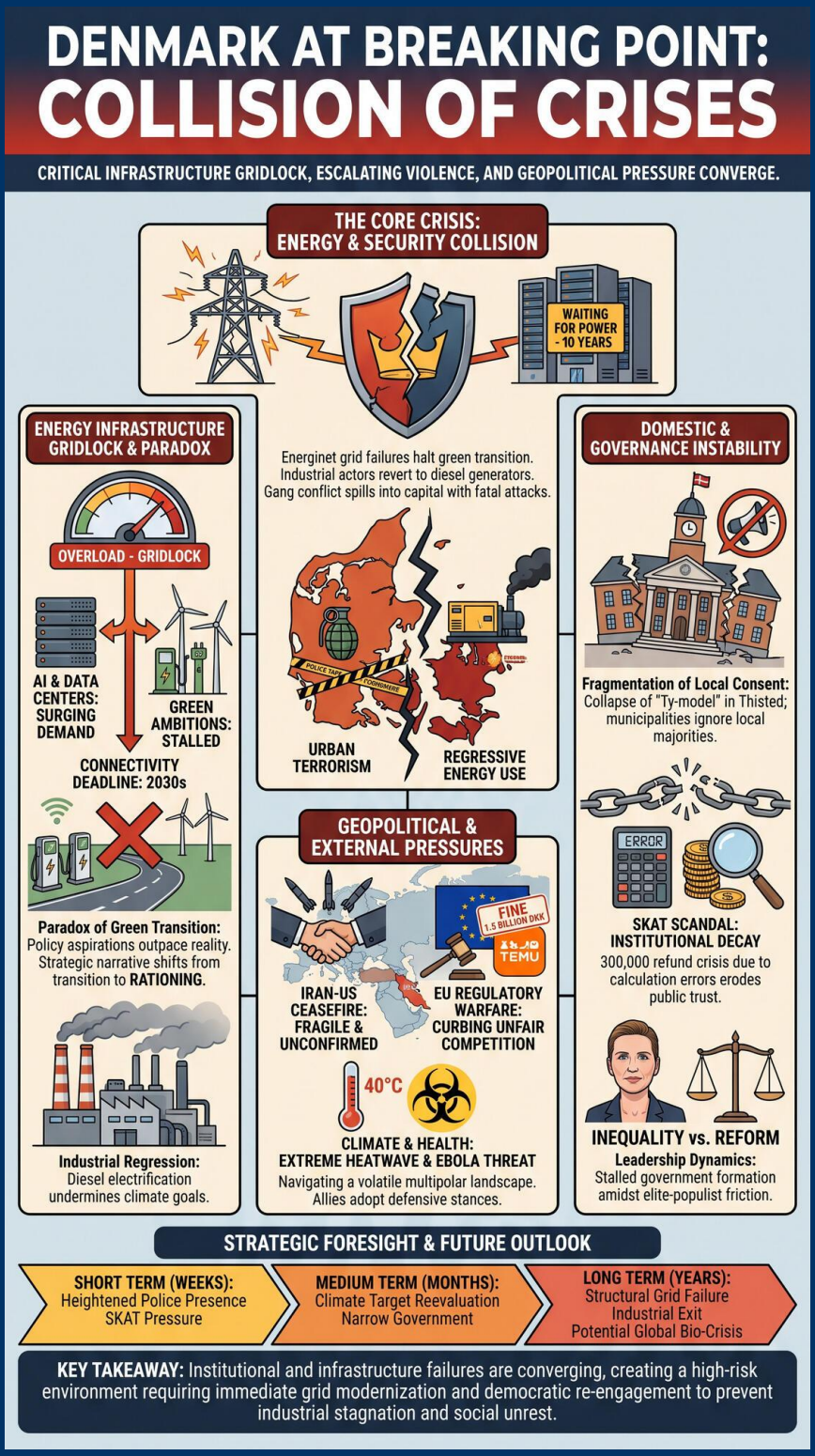

TODAY'S MEDIA TRENDS

DR1

MAY 28, 2026

DANISH CRITICAL INFRASTRUCTURE REACHES A BREAKING POINT AS DOMESTIC ENERGY GRID FAILURES AND ESCALATING GANG VIOLENCE COLLIDE WITH DELICATE GEOPOLITICAL NEGOTIATIONS.

DAY-AT-A-GLANCE

Domestic stability in Denmark is under significant strain as the nation's power infrastructure fails to keep pace with the dual demands of the green transition and the artificial intelligence revolution. The state energy operator, Energinet, has issued a stark warning that new large-scale projects, including data centers and battery facilities, face up to ten-year waits for grid connectivity. This bottleneck is already forcing industrial actors to regress toward carbon-intensive energy solutions, such as diesel generators, to maintain operations. This systemic failure in energy governance is exacerbated by a burgeoning crisis in local democracy, as evidenced by the collapse of the "Ty-model" in Thisted, where municipal authorities ignored a significant local majority to approve renewable energy projects, leading to the immediate expulsion of dissenting political figures.

Simultaneously, the Danish internal security environment is deteriorating. A brutal gang conflict in Herning and Ikast, involving the A-23 group, has spilled into the capital, resulting in a fatal grenade attack on an innocent civilian in Amager. The police are increasingly reliant on external assistance and specialized units from the National Center for Special Crime to manage seven distinct and high-intensity crime scenes. This domestic instability is mirrored by institutional dysfunction within the tax authority (SKAT), which is currently embroiled in a 300,000-person refund crisis due to systemic calculation errors that have unlawfully penalized property owners with interest charges.

On the international stage, Denmark and its allies are navigating a volatile multipolar landscape. Reports of a 60-day ceasefire between the U.S. and Iran remain unconfirmed and fragile, characterized by ongoing retaliatory strikes and nuclear brinkmanship. Within the European Union, a landmark 1.5 billion DKK fine against the Chinese platform Temu signals an aggressive turn toward regulatory statecraft to protect internal markets and consumer safety. Meanwhile, an extreme heatwave across Europe and an escalating Ebola outbreak in the Democratic Republic of Congo present immediate threats to regional health and resource security.

MAJOR DEVELOPMENTS

- **Energy Infrastructure Gridlock:** Energinet's inability to accommodate surging demand from AI and data centers has halted the "green transition" for industrial players, creating a decade-long backlog for grid connections.
- **Systemic Failure of Local Governance:** The abandonment of the community-consensus "Ty-model" in renewable energy planning has triggered a crisis of political legitimacy and elite-populist friction at the municipal level.
- **Escalating Urban Terrorism:** The use of military-grade explosives in residential areas of Copenhagen marks a dangerous shift in gang-related violence, threatening general public order.
- **Institutional Decay at SKAT:** A massive accounting error within the Danish tax system has compromised the financial security of hundreds of thousands of boligejere, further eroding trust in state institutions.
- **EU Regulatory Warfare:** The European Commission's move against Temu represents a strategic effort to curb unfair competition and enforce safety standards against Chinese e-commerce giants.

KEY GOVERNANCE TOPICS

Armed Conflict & Militarization

- Conflicting reports regarding an Iran-US ceasefire highlight the precarious nature of Middle East security and the potential for rapid escalation.
- IDF strikes against Hezbollah infrastructure in Lebanon killed at least eight, complicating diplomatic efforts to stabilize the region.

Climate & Extreme Weather

- Europe faces record-breaking temperatures for May, with London reaching 35C and Portugal hitting 40.3C, straining health services and labor productivity.
- Severe heat has led to workplace restrictions in Rome and athlete collapses at major sporting events like the French Open.

Energy & Critical Minerals

- Danish industrial firms, unable to secure green power, are resorting to diesel-powered electrification, undermining national climate goals.
- The grid capacity crisis is described as "Indian conditions" by industrial leaders, indicating a loss of developed-nation infrastructure parity.

Global Health & Biosecurity

- A new Ebola variant in the DRC has killed at least 17, with experts fearing the worst outbreak in history as it approaches the Uganda border.
- Danish and Greenlandic health authorities have established a staff-sharing "stafetordning" to mitigate critical healthcare shortages in the Arctic region.

Leadership Dynamics & Governance

- Negotiations for a new Danish government are stalled as Mette Frederiksen balances demands for economic reform vs. social equality and animal welfare.

- The director of Denmark's prisons (Ina Eliasen) lost her chauffeur privileges following public and political outcry over costs.

DEEP DIVE: TRENDS AND THEMES

The Paradox of the Green Transition

A central theme of the day is the failure of infrastructure to support policy aspirations. While the Danish state promotes a "green, electrified society," the reality on the ground is one of regressive energy use. The collision of the AI revolution, which requires massive data center capacity, and the push for residential EV charging has effectively broken the Danish elnet. The strategic narrative is shifting from "how to transition" to "how to ration," as Energinet prepares new criteria for grid access that could permanently disadvantage certain sectors of the economy.

The Fragmentation of Local Consent

There is a visible erosion of the social contract regarding renewable energy siting. The "Ty-model," once a gold standard for citizen involvement, is being bypassed by municipal elites who prioritize national energy targets or revenue over local referendums. The expulsion of Lars Westergaard from the Danmarksdemokraterne for voting against his party line and the local majority signifies a deepening partisan divide where energy policy is becoming a flashpoint for broader populist resentment.

Security Volatility and Indiscriminate Violence

The domestic security narrative has moved beyond traditional gang control to the realm of urban destabilization. The indiscriminate nature of recent grenade attacks and shootings in residential areas like Urbanplanen indicates a loss of deterrence. The police's public admission of needing assistance from multiple districts to manage concurrent gang " Gerningssteder" suggests that state capacity for internal security is being tested to its limits.

INTERNAL DYNAMICS & DOMESTIC INSTABILITY

Denmark is currently navigating a period of significant elite-populist friction and institutional vulnerability. The prolonged government formation process at Marienborg reveals a lack of consensus on fundamental economic trade-offs, particularly regarding ulighed (inequality) and the cost of the green transition. This political vacuum at the center is compounded by a loss of public trust in administrative bodies, particularly following the SKAT interest scandal and the failure of the "Ty-model" in local energy governance. The expulsion of political figures like Lars Westergaard indicates that established parties are struggling to maintain internal discipline in the face of local opposition to central mandates.

EXTERNAL DYNAMICS & GLOBAL POSTURE

The international system is framed as a fracturing arena where Denmark and its EU partners must adopt more defensive and autonomous stances. Canada’s decision to purchase Swedish SAP aircraft instead of American Boeing to reduce reliance on U.S. militarism reflects a broader trend toward "strategic autonomy" within the West. Concurrently, the EU's aggressive fine against Temu enforcing D.S.A. standards shows a shift

toward using economic regulation as a geopolitical tool against Chinese market encroachment. The portrayal of Russia's pressure on the Baltic states suggests a persistent threat matrix on Europe's eastern flank, which continues to shape Nordic and Baltic defensive posture.

THE ECONOMIC ENVIRONMENT

Market sentiment is increasingly wary of infrastructure constraints and regulatory headwinds. The Danish banking sector is contracting, as shown by Danske Bank's significant job cuts, while the technology sector faces severe delays in scaling operations due to grid limitations. Inflation remains a concern, particularly as energy prices could be impacted by Middle Eastern instability and rising fuel costs affecting transport routes to Greenland.

- **Danske Bank:** Elimination of 262 positions, including 199 in Denmark, to "adapt to technology." Danske Bank cuts.
- **Temu Fine:** 1.5 billion DKK (approx. $215 million) fine by EU for digital services violations. Temu fine.
- **Transport:** SAS cancels Greenland summer routes due to fuel price volatility and low demand.
- **Retail Infrastructure:** Phasing out physical Rejsekort cards in favor of digital-first "Basiskort" apps.

LEADERSHIP CHANGES

Key personnel shifts reflect a move toward austerity and political realignment.

- **Lars Westergaard:** Expelled from the Danmarksdemokraterne for breaking party discipline on local energy project votes; signifies hardening ideological lines on green projects.
- **Kasper Schmeichel:** Retired from professional football, ending a dominant era for the national team's leadership.
- **Ina Eliasen:** Director of Danish Prisons, lost car service privileges following intense political criticism.
- **Bjørn Tidmand & Stig Møller:** The loss of two cultural icons marks a generational shift in Danish arts and entertainment.

EDITORIAL POSTURE & STORY HIERARCHY

The broadcast exhibits a heavy emphasis on domestic crises—energy gridlock and urban violence—presented through a lens of fear and institutional failure. The "Lead Stories" are consistently focused on the Energinet crisis and the Amager grenade attack, highlighting immediate threats to life and infrastructure. International news, such as the Iran-US ceasefire, is given significant airtime but is treated with deep skepticism. A "Buried Story" is the ongoing Ebola outbreak, which receives minimal detail despite its historical lethality. The tone is analytically cold, reinforcing a sense of domestic and global fragility.

GEOPOLITICAL FRAMING

The current geopolitical landscape is framed as a struggle between established regulatory

frameworks and disruptive actors, both state and corporate.

COUNTRIES

- **Denmark:** Portrayed as an infrastructure-strapped state struggling to balance green ambitions with emergent technological realities.
- **Iran:** Framed as a deceptive and aggressive actor using hormusstredet (Hormuz Strait) as a tactical trump card in nuclear negotiations.
- **Russia:** Portrayed as a destabilizing force weaponizing minority rights to undermine Baltic sovereignty.
- **USA:** Portrayed as a superpower in internal conflict, with a president (Trump) pressured by an unpopular war and economic dissatisfaction.

LEADERS

- **Mette Frederiksen:** Framed as a "kongelig undersøger" seeking a broad but difficult-to-manage coalition.
- **Donald Trump:** Characterized as a leader facing brinkmanship failure, where his threats have failed to achieve a decisive breakthrough.
- **Ina Eliasen:** Portrayed as a bureaucrat subjected to populist austerity measures.

NON-STATE & CORPORATE ACTORS

- **Temu:** Portrayed as a predatory and unsafe market disruptor finally being checked by EU law.
- **Energinet:** Framed as a reactive state entity that failed to anticipate the scale of the AI energy surge.
- **A-23 Gang:** Portrayed as a lawless group responsible for terrorizing Danish neighborhoods.

INFORMATION WARFARE ENVIRONMENT

- **Narrative Seeding:** The sudden surfacing of Iran-US ceasefire details appears to be a coordinated leak intended to test domestic political waters in both nations.
- **Disinformation:** Baltic officials categorize Russian claims of discrimination as "desinformation" designed to incite local unrest.
- **Corporate Propaganda:** Temu's response to its fine, calling it "uforholdsmæssigt stor" (disproportionately large), seeks to frame legal enforcement as protectionism.

HYPOTHESES AND FUTURE OUTLOOK

- **Grid Rationing:** Failure to expand grid capacity will lead to official state prioritization of electricity, likely favoring residential and EV charging over new industrial AI ventures.
- **Political Realignment:** The collapse of the "Ty-model" will spur a populist backlash in the next election, focused on local sovereignty and energy costs.
- **Security Lockdown:** The escalation to grenade attacks will likely result in the establishment of permanent visitation zones in urban centers.

STRATEGIC FORESIGHT

Short Term (1-4 Weeks): Expect heightened police presence and potential further arrests

in the Amager and Herning gang conflicts. Pressure on the government to announce a repayment plan for the SKAT interest errors will intensify.

Medium Term (1-6 Months): The energy grid crisis will force a reevaluation of Danish climate targets as industrial emissions rise from diesel backup use. Government formation will likely conclude with a narrower, less stable coalition than initially hoped.

Long Term (1-5 Years): Structural grid failure will drive datacenters and AI firms to exit the Danish market for more infrastructure-rich regions. The Ebola outbreak in DRC could necessitate a massive international biosafety intervention if it crosses into Uganda.

RISK ASSESSMENT

Institutional and infrastructure failures are converging to create a high-risk domestic environment.

- **Risk: Industrial De-electrification.** Triggers: Prolonged grid wait times and high green power costs. Likelihood: High. Impact: Critical failure of national carbon reduction targets. Mitigations: Fast-track grid modernization and de-prioritize non-essential consumption.
- **Risk: Urban Insurgency / Gang Escalation.** Triggers: A successful retaliatory strike using high explosives. Likelihood: Medium. Impact: Widespread social panic and loss of government mandate. Mitigations: Massive inter-district police mobilization and gang leadership purges.
- **Risk: Failure of the Green Consensus.** Triggers: Continued ignoring of local referendums on wind/solar. Likelihood: High. Impact: Stalling of critical infrastructure projects due to civil disobedience. Mitigations: Restoration of the Ty-model's democratic legitimacy.
- **Risk: Macroeconomic Contraction.** Triggers: Failure to integrate AI/Data sectors and banking job cuts. Likelihood: Medium. Impact: Stagnation and loss of tech sovereignty. Mitigations: Strategic investment in digital infrastructure.
- **Risk: Regional Conflict Spillover (Iran/USA).** Triggers: Failure of the 60-day ceasefire and closure of the Hormuz Strait. Likelihood: High. Impact: Global energy price shock and supply chain collapse. Mitigations: Rapid diplomatic de-escalation and diversification of energy transit.

GAPS & BLIND SPOTS

Several critical areas of uncertainty remain unaddressed by the current media coverage.

- The exact nature of the "system error" at SKAT that led to interest miscalculations is poorly explained, preventing an assessment of broader digital governance risks.
- Missing context on how Greenland's energy needs will be met if SAS continues to cut routes due to fuel volatility.
- The specific role of A-23 gang foreign ties in the escalating use of grenades is not explored, leaving a gap in understanding transnational crime links.
- No clear timeline for grid capacity expansion, rendering the state's ten-year warning functionally indefinite for investors.

CONTRARIAN NARRATIVE SCENARIOS

- **Orchestrated Energy Scarcity:** The grid connection pause is not a failure of planning but a deliberate tactical move by the state to force large tech firms (Meta, Google, etc.) to fund the modernization of national infrastructure themselves.
- **Grenade Attack as False Flag:** The Amager attack was not a gang error but a targeted strike designed to justify new surveillance powers and visitation zones that the current government seeks for broader control.
- **Black Swan Event:** The Ebola outbreak in DRC reaches a major global aviation hub (like Paris or London) during the current heatwave, causing a total shutdown of international travel and a second global pandemic within a decade.

RECOMMENDATIONS & IMPLICATIONS

For Statecraft/Public Sector:

- Immediately prioritize the modernization of the electrical grid as a national security emergency to prevent industrial stagnation.
- Re-establish the Ty-model's democratic framework to ensure local buy-in for green projects, or risk the permanent failure of renewable expansion.
- Address the SKAT interest scandal with immediate, automated refunds to prevent a total collapse of taxpayer trust.

For Private Sector/Investors:

- Companies planning Danish operations must factor in significant energy delays and consider onsite off-grid power generation (e.g., microgrids).
- Tech and banking firms should prepare for further labor restructuring as AI and automation continue to drive headcount reductions.
- E-commerce actors must ensure strict D.S.A. compliance following the EU's aggressive stance against Temu to avoid massive regulatory penalties.

LEGISLATIVE ROUNDUP

Current legislative focus is centered on government formation, tax system repair, and the implementation of EU digital regulations.

- **BILLS DISCUSSED/DEBATED:** A proposed law for automated tax refunding to address the SKAT interest errors; intended to bypass lengthy manual processing.
- **HEARINGS & PRESS EVENTS:** Mette Frederiksen’s ongoing negotiation briefings at Marienborg; intended to project progress toward a broad-based centrist government.
- **HEARINGS & PRESS EVENTS:** U.S. Treasury Department briefings on the potential Iran-US ceasefire; aimed at managing global energy market expectations.

KEY STORIES

- **Energinet Grid Crisis:** The Danish state energy operator warns that data centers and green projects face 10-year waits for grid connection due to surging demand from AI and EVs.
- **Amager Grenade Fatality:** A 31-year-old father was killed in a hand grenade attack in Urbanplanen, Copenhagen, in a suspected gang conflict error.
- **Tax System (SKAT) Interest Error:** Up to 300,000 boligejere were wrongly charged interest on tax debts due to a systemic calculation error; automated refunds are under debate.
- **Government Formation Negotiations:** Mette Frederiksen continues talks with SF, Moderaterne, and the Radikale at Marienborg to form a broad coalition.
- **Temu EU Fine:** The European Commission fined the Chinese e-commerce platform 1.5 billion DKK for violating digital services laws and selling illegal/unsafe products.
- **Thisted Renewable Project Dispute:** Municipality approves wind/solar project despite 63.5% local opposition, leading to the expulsion of Lars Westergaard from his party.
- **Iran-US Ceasefire Rumors:** Reports of a 60-day ceasefire agreement involving the Hormuz Strait and nuclear program negotiations remain unconfirmed.
- **Danske Bank Sparerunde:** The bank is cutting 262 jobs, primarily in Denmark, to adapt to technological changes.
- **European Heatwave:** Record-breaking temperatures recorded across Europe, including 35C in the UK and 40.3C in Portugal.
- **Ebola Outbreak in DRC:** A new variant of the virus has killed at least 17 people and is spreading toward the Uganda border.
- **Canada Defense Purchase:** Canada selects Swedish SAP (Saab) aircraft over Boeing to reduce U.S. military dependency.
- **Bjørn Tidmand Death:** Iconic Danish singer and entertainer passed away at 86.
- **Kasper Schmeichel Retirement:** The legendary Danish goalkeeper announced he is retiring from football.
- **Ina Eliasen Privilege Cut:** The director of prisons loses chauffeur service following cost criticisms.
- **Baltic-Russian Tensions:** Tensions rise as Estonia and Latvia tighten language laws and remove Soviet monuments, drawing threats from Moscow.
- **Washington Papermill Accident:** Two dead and nine missing in a chemical tank collapse at a papermill in the U.S.
- **Michael Valgren Victory:** Danish cyclist wins his first stage of the Xio Detalja race.
- **Rejsekort Digital Transition:** Physical cards being phased out in Jutland and Funen in favor of the new Basiskort app.
- **SAS Greenland Route Cancellation:** SAS drops planned summer flights to Nuuk due to fuel prices and lack of demand.
- **Trinity Synergies Energy Regression:** The cement company forced to use diesel generators due to lack of green grid access.
- **Dronning Margrethe Hospitalization:** The Queen remains hospitalized for a hip blood clot but is reported to be doing well.
- **Stig Møller Funeral:** Burial ceremony held for the founder of Steppeulvene.
- **IDF Strikes in Lebanon:** At least eight killed in Israeli air strikes against Hezbollah targets south of Beirut.

ABOUT THIS REPORT

Today's Media Trends is a public interest experiment in applying deep thematic trend analysis to television news coverage from around the world to explore how responsibly applied advanced AI can help journalists and scholars better understand the overarching trends, themes and patterns of our global world.

No data is used to train or tune any AI model.

Each morning, in collaboration with the Internet Archive's TV News Archive, we apply Google's Gemini 3 to deeply examine yesterday's coverage from each television news channel to tease out the overarching themes and trends of its news coverage into a richly annotated thematic analysis. Each high-level insight is connected back to the original broadcast, allowing journalists and scholars to understand the dominate themes and trends and instantly click out to the underlying sources for details.

By helping journalists and scholars see the broader trends and patterns of global news coverage, this analysis helps them identify relevant stories and coverage they might not otherwise have encountered and uncover connections, emphases and narrative shifts that enable more comprehensive reporting and deeper, evidence-based research.

This report is entirely machine generated using Gemini 3 and may include errors and omissions. Please verify all findings. No data is used to train or tune any AI model.

For questions or suggestions, please contact kalev.leetaru5@gmail.com. To learn more or subscribe to our free daily newsletters, visit https://blog.gdeltproject.org/announcing-our-new-daily-todays-trends-on-capitol-hill-todays-media-trends-newsletter-briefings/. You can also learn more about the GDELT Project at https://blog.gdeltproject.org/ and the Internet Archive's TV News Archive at https://archive.org/details/tv.