TODAY'S MEDIA TRENDS

GLOBOVISION

MAY 28, 2026

THE GDELT PROJECT

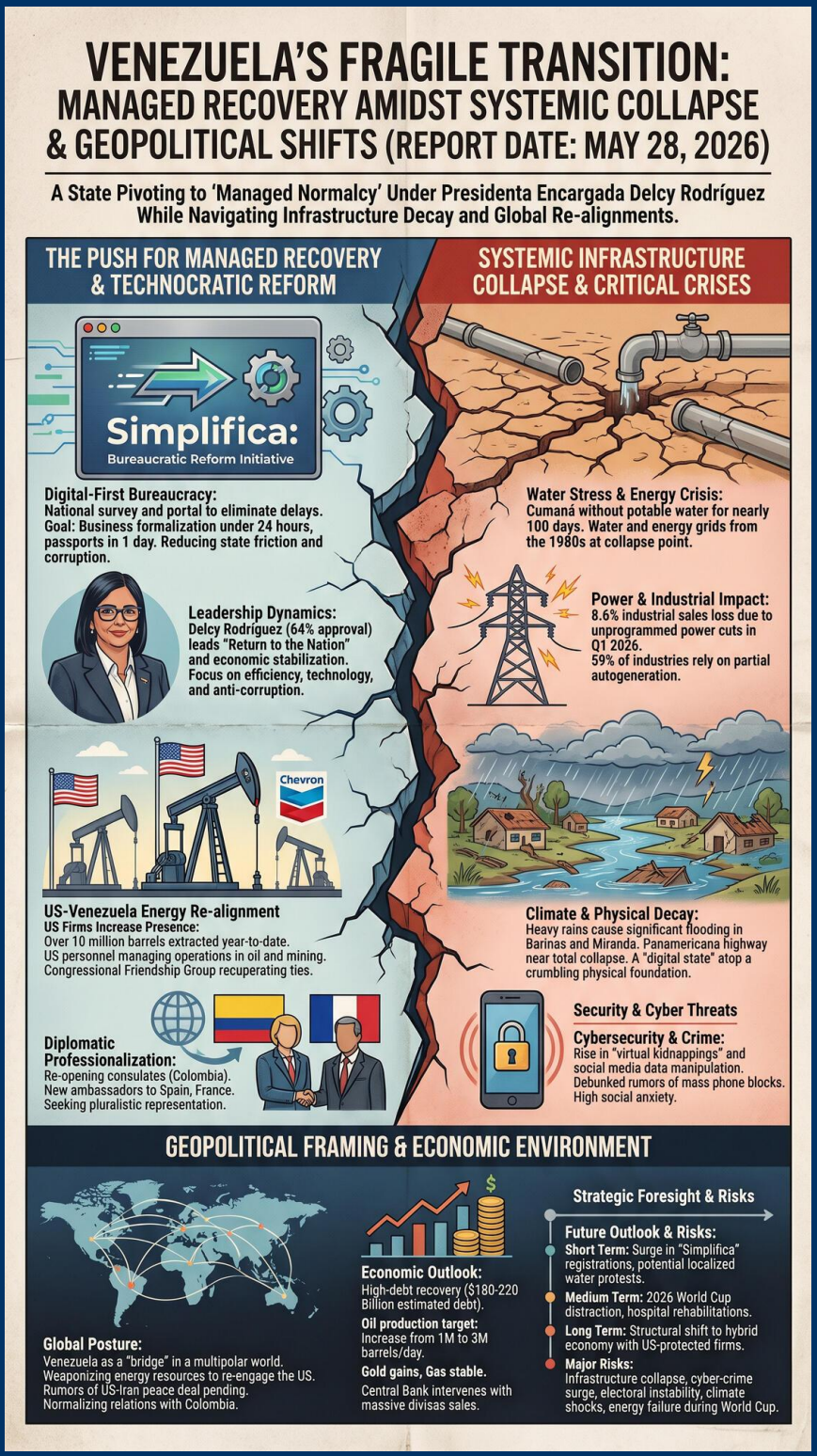

TODAY'S MEDIA TRENDS

GLOBOVISION

MAY 28, 2026

VENEZUELA MANEUVERS TOWARD MANAGED INSTITUTIONAL RECOVERY AMIDST A SYSTEMIC INFRASTRUCTURE COLLAPSE AND SHIFTING GEOPOLITICAL RE-ALIGNMENTS.

DAY-AT-A-GLANCE

The reporting from May 28, 2026, depicts a Venezuelan state in the midst of an aggressive attempt to pivot toward "managed normalcy." This transition is led by Presidenta Encargada Delcy Rodríguez, who is emphasizing a "return to the nation" for migrants and a pragmatic, technocratic approach to state management. The administration is currently pushing the "Simplifica" initiative, a digital-first bureaucratic reform aimed at reducing the friction of state interactions, such as business formalization and passport issuance, which historically have been sources of extreme corruption and delay. This domestic pivot appears designed to project an image of stability to both the internal population and external investors, particularly as US-based firms like Chevron are reported to be increasing their operational presence in the country's oil and mining sectors under new protective arrangements.

However, this narrative of recovery is starkly contrasted by a collapsing national infrastructure. Major segments of the day's coverage are dedicated to the "water stress" and energy crises, with specific reports of Cumaná reaching nearly 100 days without potable water due to the failure of systems built in the 1980s. The state's ability to provide basic services remains the primary constraint on economic growth, with industrial sales suffering significant losses due to unprogrammed power cuts. The convergence of these factors—a push for administrative reform against a backdrop of physical decay—suggests a regime attempting to build a "digital state" atop a crumbling physical foundation, while navigating a complex global arena where rumors of a US-Iran peace deal and the upcoming 2026 US World Cup are shaping the broader geopolitical horizon.

MAJOR DEVELOPMENTS

The "Simplifica" Bureaucratic Reform Initiative

- The executive branch has launched a national survey and digital portal to identify and eliminate bureaucratic delays that impede business and personal legalities Simplifica.gob.be.
- Legislative proposals aim to reduce the time for business formalization from 60 days to under 24 hours to stimulate the entrepreneurial economy.
- The administration claims to have expedited passport processing to a single day, attempting to signal the institutionalization of the state.

Systemic Infrastructure and Water Crisis

- Cumaná and surrounding regions are facing a "critical situation," with some areas lacking water for 100 consecutive days.
- Experts warn that the water and energy grids, largely dating back to the 1980s, are at a point of collapse.
- Heavy rains in Barinas and Miranda have caused significant flooding, crop loss, and housing damage, affecting dozens of rural families.

US-Venezuela Energy and Diplomatic Re-alignment

- US-based oil firms have reportedly extracted over 10 million barrels of crude since the start of the year, with operations managed by American personnel.
- The Congressional Friendship Group (Venezuela-US) is actively working to "recuperate lost time" in bilateral interparliamentary relations.
- Reports indicate an initial peace agreement between the US and Iran, pending approval from President Donald Trump.

KEY GOVERNANCE TOPICS

Leadership Dynamics & Governance

- Presidenta Encargada Delcy Rodríguez is maintaining an approval rating above 64%, focused on economic stabilization and anti-corruption measures.
- Internal debates suggest a "reinvention" of the judiciary is necessary to combat systemic institutional failure.
- The "January 3rd" transition is cited as the date when the form of politics changed in the country.

Critical Infrastructure Security

- The Panamericana highway is reportedly on the verge of total collapse near San Antonio.
- Industrial groups report an 8.6% loss in sales specifically due to electrical interruptions in Q1 2026.

Cybersecurity & Threat Actors

- Criminal groups are increasingly utilizing "virtual kidnappings" by manipulating family members through social media data.
- Rumors of a massive remote block of Xiaomi phones in Venezuela were debunked as false news.

Tech Sovereignty & AI

- Pope Leo XIV issued the encyclical "Magnífica Humanitas," warning of the dehumanization of war through AI and drones.
- Venezuelan universities are integrating robotics and AI into curricula to prepare for Industry 4.0.

DEEP DIVE: TRENDS AND THEMES

Pragmatic Managed Transition

A significant shift is occurring in the state’s rhetorical and operational posture. The hardline ideological discourse is being replaced by a focus on "efficiency," "technology," and "normality." The state is inviting foreign giants like Siemens and General Electric to return and rebuild the electrical park, signaling a move away from the "criminalization" of foreign capital that characterized previous years. This is a

survival strategy aimed at stabilizing the economy before the next electoral cycle.

The Infrastructure Paradox

While the government promotes high-tech solutions and AI integration, the reality on the ground is one of "water stress" and 100-day outages. The state is attempting to leapfrog into a digital economy while failing to maintain legacy systems from the 1980s. This creates a two-tiered society: a technocratic elite navigating digital reforms and a rural/urban poor population living in "ruinous" conditions without basic utilities.

INTERNAL DYNAMICS & DOMESTIC INSTABILITY

The domestic landscape is characterized by a "transitional stability" that remains fragile. While the central government appears to have consolidated power after the "January 3rd" shift, there is open admission of failed institutional visions in the past, including the failure of unicameralism and judicial independence. Public sentiment is highly polarized; while some polls show support for the current leadership, others indicate that Donald Trump remains the most highly valued political figure by many Venezuelans, reflecting a deep-seated desire for external disruption of the status quo. Furthermore, the judicial power is described as "absolutely desvirtuado" (virtueless), with instances of courts charging $9 for free legal forms, fueling social resentment.

EXTERNAL DYNAMICS & GLOBAL POSTURE

Venezuela is positioning itself as a "bridge" in a fracturing multipolar world. The state is actively weaponizing its energy resources to re-engage the United States, positioning itself as a secure supplier to the "most important economy in the world" the US. Simultaneously, the broadcast highlights the failure of the "vertical farm" and other socialist agricultural dogmas, opting instead for a return to global market integration. The portrayal of the outside world is mixed: the US is framed both as a "foe of humanity" under Trump by some and a necessary strategic partner by others. The state is also projecting power regionally by re-opening consulates in Colombia, seeking to normalize relations with its neighbor.

THE ECONOMIC ENVIRONMENT

The economic outlook is one of high-debt recovery. The national debt is estimated between $180 billion and $220 billion, yet the state is projecting significant growth based on oil and mining. The Central Bank continues to intervene in the currency market, with divisas sales reaching hundreds of millions of dollars to maintain the exchange rate.

- **Debt Status:** Estimated at $180-220 billion.
- **Oil Production Target:** Pushing to increase from 1 million to 3 million barrels per day.
- **Industrial Impact:** 59% of industries have partial autogeneration; 8.6% sales loss due to power cuts.
- **Commodities:** Gold gains 1.2% ($4,527/oz); Gas at $3.30.
- **Currency:** Divisas sales of $421 million reported for the month.

LEADERSHIP CHANGES

Recent shifts suggest a consolidation of technocratic figures and a move toward diplomatic professionalization to break the "diplomatic siege."

- **Delcy Rodríguez:** As Presidenta Encargada, she is leading the "peregrinación nacional" to secure economic sectors.
- **Timoteo Zambrano:** Appointed as Ambassador to Spain, signaling a move toward pluralistic diplomatic representation.
- **Samuel Moncada:** Positioned to engage with France to restore long-severed ties.
- **Guillermo Quiros:** Named as new manager for the Águilas del Zulia baseball team.

EDITORIAL POSTURE & STORY HIERARCHY

The network's editorial posture is one of "pragmatic optimism." The lead stories focus on administrative reforms ("Simplifica") and infrastructure "inspections" that promise future relief. Nationalistic themes are frequent, particularly regarding the defense of the Esequibo and the resilience of the Venezuelan people against sanctions. Emotional tones vary from the fear-inducing (AI war, water crisis) to the distracting (César Millán's visit, Panini albums). A conspicuous omission is any detailed discussion of the specific terms of the US-Iran deal or the precise legal status of the "Presidenta Encargada" relative to the previous constitutional framework.

GEOPOLITICAL FRAMING

The global arena is framed as a volatile space where Venezuela must secure its own interests against both "gringo" intervention and "messianic" failures.

- **United States:** Framed as a necessary but hostile partner; the "most important economy" that needs Venezuelan oil.
- **Donald Trump:** Portrayed by some as a "diablo" and "nazismo" extremist, while remaining popular in domestic polls.
- **Iran:** Seen as a partner in a potential US-brokered peace deal that would stabilize energy markets.
- **Colombia:** Framed as a "brother nation" with re-opening consulates for diplomatic normalization.
- **Chevron/Multinationals:** Portrayed as pragmatic actors now operating under US protection within Venezuela.

INFORMATION WARFARE ENVIRONMENT

The state is actively seeding the narrative of "institutionalization" to counter perceptions of a failed state. The "Simplifica" campaign is a classic example of using bureaucratic reform to overwrite a history of systemic corruption. Conversely, the debunking of the Xiaomi "remote block" rumor suggests a heightened sensitivity to digital disinformation that could trigger social panic. The focus on Pope Leo XIV's encyclical on AI appears to be an attempt to align the state with a "humanistic" approach to technology, masking the harsh reality of its infrastructure failures.

HYPOTHESES AND FUTURE OUTLOOK

- The "Simplifica" initiative will likely serve as a data-gathering tool for the state to consolidate control over the private sector.
- If the water crisis in Cumaná is not resolved within 30 days, localized civil unrest is highly probable.
- US-Venezuela relations will continue to warm as the 2026 World Cup approaches, leveraging "baseball diplomacy" and energy needs.

STRATEGIC FORESIGHT

Short Term (1-4 Weeks): Expect a surge in digital business registrations via the "Simplifica" portal and a potential increase in localized protests over water shortages.

Medium Term (1-6 Months): The 2026 World Cup will become a major domestic distraction; expect the completion of several hospital rehabilitations in Bolívar.

Long Term (1-5 Years): Structural shifts toward a hybrid economy managed by a mix of state technocrats and US-protected firms, potentially moving away from the traditional Chavista ideological model.

RISK ASSESSMENT

- **Infrastructure Collapse:** The total failure of the Panamericana or the Cumaná water system. Triggers: Continued lack of investment or a major seismic event. Likelihood: High. Impact: Catastrophic. Mitigations: Urgent foreign investment in basic utilities.
- **Cyber-Crime Surge:** Widespread "virtual kidnapping" and bank hacking. Triggers: Poor cybersecurity standards in the banking sector. Likelihood: Moderate. Impact: High social anxiety. Mitigations: National cibersecurity education.
- **Electoral Instability:** Challenges to the "Presidenta Encargada" mandate. Triggers: Disputed poll results or a Trump-led policy shift. Likelihood: Moderate. Impact: High. Mitigations: Managed diplomatic normalization.
- **Climate Shocks:** Massive flooding from Tropical Wave 6. Triggers: Unusual weather patterns. Likelihood: Moderate. Impact: Rural economic devastation. Mitigations: Enhanced emergency management.
- **Energy Shortfalls:** Total grid failure during the 2026 World Cup. Triggers: Overload of the aging grid. Likelihood: Moderate. Impact: Global reputational damage. Mitigations: Accelerated Siemens/GE contracts.

GAPS & BLIND SPOTS

- The exact constitutional mechanism for the "Presidenta Encargada" role is never fully explained, leaving a gap in legal legitimacy.
- The specific funding sources for the "hospital rehabilitations" are opaque, raising questions about transparency.
- The broadcast fails to address the impact of potential US-Iran peace on global oil pricing.
- The reporting on the water crisis lacks interviews with independent engineers not associated with the state symposia.

CONTRARIAN NARRATIVE SCENARIOS

- **Reform as Mask:** The "Simplifica" initiative is not a bureaucratic cleanup but a desperate stalling tactic to keep the population compliant while the state implodes internally.
- **Black Swan:** A total failure of the Guri Dam during the World Cup, leading to a multi-week national blackout and systemic collapse.

RECOMMENDATIONS & IMPLICATIONS

For Statecraft/Public Sector:

- Leverage the re-opening consulates to formalize migrant status and remittances.
- Prioritize water grid investment over AI research to avoid social unrest.
- Maintain pluralistic diplomacy to ensure sanctions relief.

For Private Sector/Investors:

- Capitalize on the "Simplifica" business formalization to secure legal status.
- Invest in autogeneration capacity to mitigate power grid risks.
- Monitor Rare Earth mineral extraction opportunities in the Bolívar region.

LEGISLATIVE ROUNDUP

Legislative activity is focused on the "Simplifica" bureaucratic reduction and the optimization of administrative processes to foster a new entrepreneurial climate.

- **Simplifica Law (Ley Orgánica para la celeridad):** Aims to digitize and expedite all state transactions.
- **Business Formalization Reform:** Proposed to reduce legal registration from months to 24 hours.
- **Municipal Advertising Tax Reform:** A proposed single window for advertising permits.

KEY STORIES

- **Simplifica Reform Portal Launch:** Executive branch opens digital portal to cut red tape.
- **Cumaná Water Crisis:** City reaches nearly 100 days without running water.
- **US-Iran Peace Initial Deal:** Reports of a 60-day ceasefire and nuclear talks.
- **Barinas and Miranda Flooding:** Severe rainfall damages rural sectors.
- **Rare Earth Mining Symposium:** Bolívar hosts discussions on Industry 4.0 minerals.
- **Pope Leo XIV Encyclical:** "Magnífica Humanitas" addresses AI in warfare.
- **César Millán in Caracas:** "The Dog Whisperer" brings his show to Venezuela.
- **Xiaomi Block Rumor Debunked:** False reports of phone blocking clarified.
- **Colombia Consulate Re-opening:** Normalization of bilateral relations.
- **Bolivia Political Unrest:** Evo Morales accused of inciting protests.
- **Caracas FC Defeat:** Loss to Botafogo in Copa Sudamericana.
- **Guillermo Quiros Managerial Appointment:** Leading Águilas del Zulia.

- **Tini Caracas Concert:** Argentina singer to perform at Monumetal Stadium.
- **Cloudy Sheinbaum Popularity:** Tracking the Mexican President's approval.
- **Google Gemini Spark Launch:** New AI agent for US subscribers.
- **Virtual Kidnapping Alert:** Police warn of social media scams.
- **Viniloversus Seventh Album:** Group releases "La Frontera".
- **Panini 2026 Album Projections:** Expected $1.4 billion revenue.
- **Celia Herrera Infrastructure Report:** Calls for $1 billion in transport investment.
- **Día del Adulto Mayor:** Focus on senior citizen rights and pensions.
- **Tropical Wave 6 Approach:** Weather alert for May 29-30.
- **Judicial Form Corruption:** Courts illegal charging for free services.
- **Chevron Extraction Surge:** 10 million barrels delivered to US.
- **Moneda Divisas Sales:** BCB injects $421 million.
- **Lara Tourism Recovery:** Airport Jacinto Lara re-opens int'l flights.
- **Aljorn AI Integration:** Retail chain adopts generative AI tools.
- **Juan Pablo Guanipa Statements:** Tilds US-Venezuela re-engagement as satisfactory.
- **Maderoterapia vs Metaloterapia:** Beauty and health trends in Venezuela.
- **Esequivo Information Network:** Specialized news reporting for the disputed region.

ABOUT THIS REPORT

Today's Media Trends is a public interest experiment in applying deep thematic trend analysis to television news coverage from around the world to explore how responsibly applied advanced AI can help journalists and scholars better understand the overarching trends, themes and patterns of our global world.

No data is used to train or tune any AI model.

Each morning, in collaboration with the Internet Archive's TV News Archive, we apply Google's Gemini 3 to deeply examine yesterday's coverage from each television news channel to tease out the overarching themes and trends of its news coverage into a richly annotated thematic analysis. Each high-level insight is connected back to the original broadcast, allowing journalists and scholars to understand the dominate themes and trends and instantly click out to the underlying sources for details.

By helping journalists and scholars see the broader trends and patterns of global news coverage, this analysis helps them identify relevant stories and coverage they might not otherwise have encountered and uncover connections, emphases and narrative shifts that enable more comprehensive reporting and deeper, evidence-based research.

This report is entirely machine generated using Gemini 3 and may include errors and omissions. Please verify all findings. No data is used to train or tune any AI model.

For questions or suggestions, please contact kalev.leetaru5@gmail.com. To learn more or subscribe to our free daily newsletters, visit https://blog.gdeltproject.org/announcing-our-new-daily-todays-trends-on-capitol-hill-todays-

media-trends-newsletter-briefings/. You can also learn more about the GDELT Project at https://blog.gdeltproject.org/ and the Internet Archive's TV News Archive at https://archive.org/details/tv.