TODAY'S MEDIA TRENDS

DR1

MAY 29, 2026

THE GDELT PROJECT

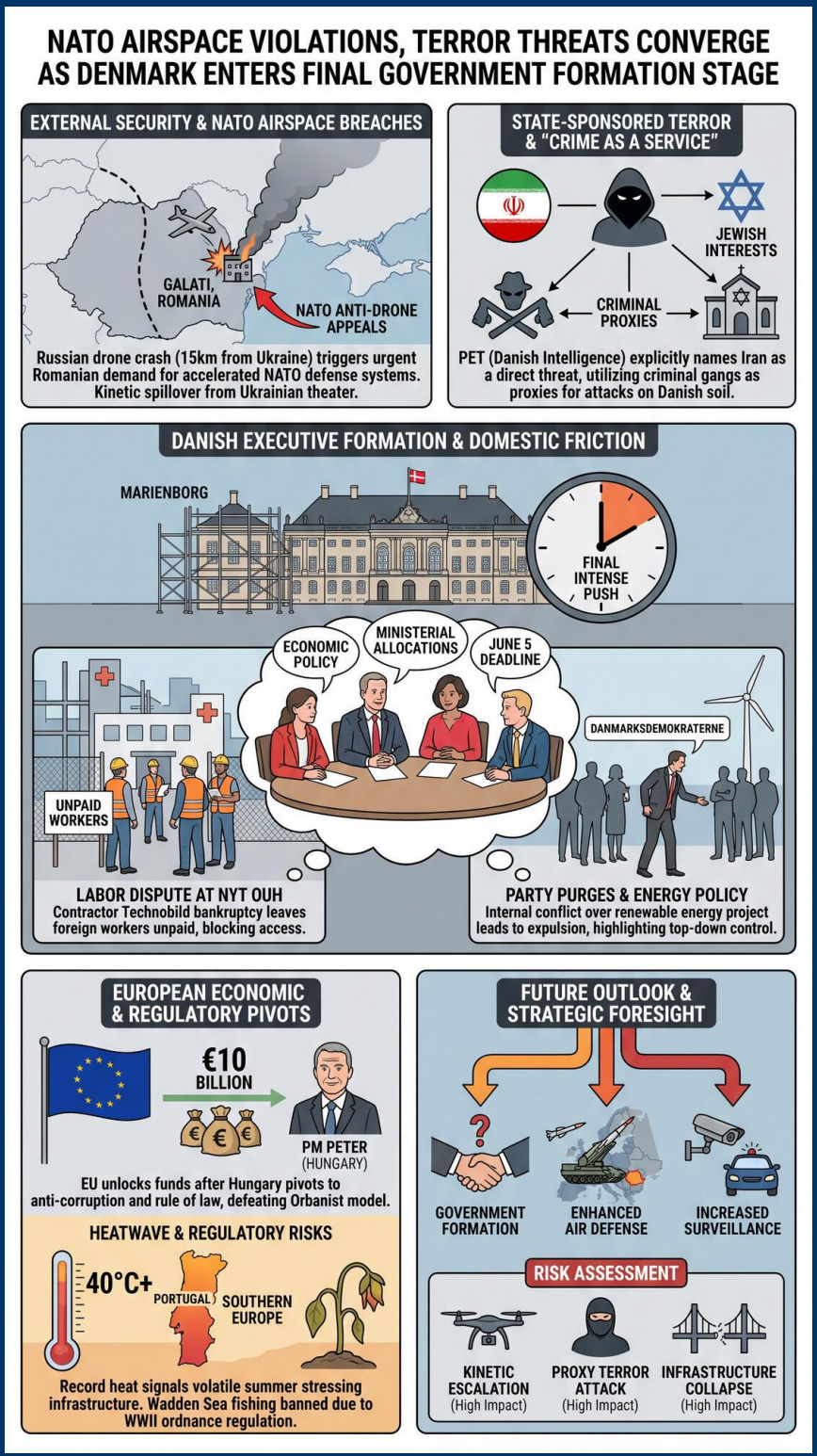

TODAY'S MEDIA TRENDS

DR1

MAY 29, 2026

NATO AIRSPACE VIOLATIONS AND RISING STATE-SPONSORED TERROR THREATS CONVERGE AS DENMARK ENTERS THE FINAL, HIGH-INTENSITY STAGE OF GOVERNMENT FORMATION.

DAY-AT-A-GLANCE

The regional security environment in Northern and Eastern Europe has deteriorated significantly, marked by the physical breach of NATO airspace and the formal identification of state-sponsored asymmetric threats. A Russian drone crash in Galati, Romania—approximately 15 kilometers from the Ukrainian border—has triggered urgent appeals from Bucharest for accelerated NATO anti-drone deliveries. This kinetic spillover from the Ukrainian theater coincides with a landmark assessment by the Danish Security and Intelligence Service (PET), which has for the first time explicitly named Iran as a direct state threat utilizing criminal proxies to target Jewish and Israeli interests within Danish borders. These developments underscore a shift from generalized geopolitical tension to specific, actionable state-level aggression reaching into the heart of the European Union.

Domestically, Denmark remains in a state of executive suspension as record-long government negotiations at Marienborg enter what participants describe as a "final, intense push." Leaders from the Social Democrats, Moderates, SF, and the Social Liberals are engaged in marathon sessions to resolve fundamental disagreements over economic policy and ministerial allocations before the June 5 Constitution Day deadline. This political vacuum is being tested by concurrent crises: a mounting labor dispute at the "Nyt OUH" supersygehus construction site, where unpaid foreign workers are blocking site access, and internal party purges within the Danmarksdemokraterne over renewable energy policy.

Economically, the European landscape is shifting as the EU unlocks 75 billion kroner (10 billion Euros) for Hungary, following the election of Prime Minister Peter (Magyar), whose administration has pivoted toward anti-corruption and integration with the European Public Prosecutor's Office. This represents a significant defeat for the "Orbanist" model of governance and a consolidation of EU regulatory power. Meanwhile, Southern Europe is experiencing a record-breaking heatwave, with temperatures exceeding 40 degrees Celsius in Portugal, signaling a premature start to a volatile summer that could further stress regional energy and water infrastructure.

MAJOR DEVELOPMENTS

Regional Security and NATO Airspace Breaches

- A Russian drone crashed into a residential building in Galati, Romania, causing a fire and civilian injuries, leading Romania to demand immediate anti-drone systems from NATO allies.
- Military analysts suggest the drone may have been a "stray" or a deliberate attempt to test Vesteuropean response times and psychological resilience.
- Danish Intelligence (PET) has formally attributed terror plots on Danish soil to the Iranian state, specifically citing the use of Swedish criminal gangs as "Crime as a Service" proxies.

Danish Executive Formation and Domestic Friction

- Government negotiations have reached the "final stage," with parties meeting for over nine hours daily at Marienborg to bridge gaps on selskabsskat (corporate tax) and green mandates.
- The Danmarksdemokraterne party faces an internal crisis after expelling Lars Westergaard for supporting a renewable energy project against the central party line.
- Labor unrest at the Odense hospital site has escalated as Romanian and Italian workers, left unpaid following the bankruptcy of contractor Technobild, have blocked construction entrances.

European Economic and Regulatory Pivots

- The EU has released 75 billion kroner in previously frozen funds to Hungary following the new administration's commitment to anti-corruption and the rule of law.
- A sudden environmental enforcement of an 80-year-old regulation has effectively ended shrimp fishing in large sections of the Wadden Sea, citing risks from unexploded WWII ordnance.
- The physical "Rejsekort" is being phased out west of the Great Belt, forcing a transition to digital-only transit ticketing.

KEY GOVERNANCE TOPICS

Armed Conflict & Militarization: The Russian invasion of Ukraine is increasingly bleeding into NATO territory. The drone strike in Romania is framed not as an isolated accident but as part of a "hybrid war" designed to foster fear and de-escalate Western support for Ukraine.

Terrorism & Asymmetric Threats: PET's identification of Iran as a primary state actor signifies a shift in threat perception. The use of proxynetværk (proxy networks)—including agents in European countries and criminal gangs—indicates a move toward "Crime as a Service" to obscure state involvement in attacks against Jewish and Israeli targets across Europe.

Climate & Extreme Weather: A "meteorological summer day" was narrowly missed in Denmark, but extreme heat in London (35C) and Portugal (40.3C) is being cited as evidence of global warming forcing a permanent shift in European weather patterns.

Diplomacy & Statecraft: The US-Greenland relationship is under strain due to conflicting interpretations of sovereignty. Rumors of a Trump-era mineral deal suggest the US seeks to exclude China from the Greenlandic underground, creating a "red line" for Danish and Greenlandic negotiators regarding sovereignty and investment control.

Legal Warfare & Regulatory Risk: The Wadden Sea fishing ban demonstrates how historical regulations regarding WWII mines are being weaponized by environmental NGOs to bypass current political gridlock and achieve conservation goals, threatening the financial viability of fifth-generation fishing families.

DEEP DIVE: TRENDS AND THEMES

The End of Orbanism and the Triumph of Conditional Funding The release of 10 billion Euros to Hungary is the clearest signal yet that the EU's "Rule of Law" mechanism is effective. By conditioning funds on anti-corruption and judicial independence, the EU successfully incentivized a political shift that culminated in the rise of PM Peter (Magyar). This provides a blueprint for how the EU may handle future populist challenges in member states, transitioning from diplomatic censure to direct economic leverage.

The Weaponization of Criminal Proxies The PET assessment regarding Iran confirms a disturbing trend: the blurring lines between state intelligence and organized crime. By hiring Swedish bander (gangs) to carry out attacks, state actors like Iran gain plausible deniability while leveraging existing criminal infrastructure. This "Crime as a Service" model makes traditional counter-terrorism efforts more difficult, as the perpetrators are not motivated by ideology, but by payment from state actors.

Infrastructure Vulnerability and Labor Migration The blockade at Nyt OUH exposes a critical flaw in European public-sector contracting. The reliance on complex chains of underleverandører (subcontractors) means that a single bankruptcy (Technobild) can leave hundreds of foreign workers unpaid and halt multi-billion-euro infrastructure projects. The state's inability to pay workers directly due to procurement laws creates a "deadlock" that invites civil unrest and delays essential healthcare infrastructure.

INTERNAL DYNAMICS & DOMESTIC INSTABILITY

Denmark is currently navigating a period of institutional paralysis. The record-long government negotiations have left the country without a permanent executive mandate for over two months. While Martin Lidegaard (Social Liberals) expresses cautious optimism, the protracted nature of the talks—focusing on minute tax reforms and ministerial portfolios—suggests a deeply polarized political center. The inability to form a government quickly is increasingly viewed as a sign of elite infighting rather than constructive deliberation.

societal stability is also being challenged by internal party fractures. The Danmarksdemokraterne, led by Inger Støjberg, is described by ousted members as topstyret (top-down controlled), with comparisons made to "Soviet-era" discipline. The expulsion of Lars Westergaard for his pro-renewable vote highlights a growing tension between local municipal interests and national party identity, particularly regarding the green transition. Furthermore, the grenade

attack on Amager that killed a 31-year-old man, while possibly a case of mistaken identity in a gang war, has significantly heightened public anxiety and a sense of utryghed (insecurity) in residential areas.

EXTERNAL DYNAMICS & GLOBAL POSTURE

The transcripts portray a world that is increasingly hostile and anarchic. Denmark's external environment is defined by spillovers from the Ukraine conflict and state-sponsored terror. The broadcast nation is reacting defensively, with its intelligence services stepping up monitoring of Jewish and Israeli targets. However, there is a clear move toward forging deeper alliances, particularly within NATO, to address the drone threat on the Eastern flank.

Denmark's posture toward the US is one of cautious alignment fraught with sovereignty concerns. The debate over new US bases in Greenland reveals a state attempting to balance its strategic alliance with the US against the need to protect Greenlandic mineral sovereignty. The fear of being caught between US-China competition for rare earth minerals is a dominant external concern, forcing Denmark to negotiate a path that avoids alienating Washington while maintaining territorial integrity.

THE ECONOMIC ENVIRONMENT

The regional economic state is characterized by significant capital injections into Eastern Europe and labor-related disruptions in the North. High inflation over recent years continues to drive labor strikes in Norway, while Danish infrastructure projects are stalled by contractor bankruptcies.

- **Capital Flows:** Release of 75 billion kroner to Hungary from the EU.
- **Bankruptcies:** Technobild, a major construction subcontractor, has gone bankrupt, leaving 50 foreign workers at Nyt OUH without pay or pension contributions for four months.
- **Commodities:** Rare earth minerals in Greenland are a central negotiating point for US military access.
- **Transit Infrastructure:** Digital transition of Rejsekort phasing out physical cards west of the Great Belt.
- **Climate Impact:** Record 40.3C temperatures in Portugal and 35C in London are likely to impact agricultural yields and energy prices if the heat persists.

LEADERSHIP CHANGES

Political and corporate leadership shifts are currently driven by a mix of democratic change in Hungary and internal purges in Denmark.

- **Peter (Magyar):** The new Hungarian Prime Minister is framed as a reformer who has successfully pivoted the country away from the Orban era, securing the release of multi-billion euro funds.
- **Victor Orban:** Portrayed as the corrupt predecessor whose policies led to the freezing of national assets.
- **Lars Westergaard:** Expelled from the Danmarksdemokraterne for breaking party discipline on renewable energy. His expulsion signals a tightening of control by Inger Støjberg.

- **Mette Frederiksen:** Acting as the "kongelige undersøger," she is the central arbiter of the ongoing government negotiations, maintaining a posture of exhaustion but persistence.

EDITORIAL POSTURE & STORY HIERARCHY

The network's editorial priority for the day was heavily weighted toward **Domestic Governance** and **Regional Security**. The lead stories consistently focused on the Marienborg negotiations and the health of Queen Margrethe, indicating a nationalist/ reassuring tone intended to maintain a sense of continuity despite the lack of a formal government. The Russian drone in Romania and the Iran-PET assessment were presented with high urgency, using a fear-inducing tone to highlight the encroaching nature of global conflict. Buried stories included the labor strike in Norway and the specific details of the US-Greenland mineral dispute, which were treated as secondary to local weather and the return of the Queen to Fredensborg. A conspicuous omission was any detailed analysis of the economic impact of the Technobild bankruptcy on other ongoing Danish construction projects, focusing only on the Odense hospital site.

GEOPOLITICAL FRAMING

The global arena is framed as a zero-sum game where "principles" are traded for "funds" (Hungary) and "security" is threatened by "proxies" (Iran). The US is portrayed as a dominant but demanding ally, while Russia and Iran are characterized as agents of chaos.

COUNTRIES and LEADERS

- **Hungary / PM Peter:** Framed as **competent and principled** reformers. "Peter here vandt valget... pengene kan frigives" (20260529-4).
- **Iran:** Portrayed as a **corrupt and aggressive** state actor. "adresserer Iran som en en statslig aktør der har til hensigt at skade jødiske israelske mål i Danmark" (20260529-10).
- **Romania:** Framed as **vulnerable and reactive**, a victim of Russian aggression seeking NATO protection. "bedt NATO om at fremskynde levering" (20260529-3).
- **USA / Donald Trump:** Portrayed as **transactional and unpredictable**. The mineral negotiations are framed as a fight for "suverænitet" (20260529-16).

NON-STATE & CORPORATE ACTORS

- **Technobild:** Framed as **inept and irresponsible**. "gået konkurs, og de her cirka 50 medarbejdere... vil altså gerne have deres penge" (20260529-11).
- **Danmarks Naturfredningsforening:** Portrayed as **opportunistic and disruptive** to traditional livelihoods. "fundet den årtier gamle bekendtgørelse... miner og springstoffer frem fra skuffen" (20260529-9).

INFORMATION WARFARE ENVIRONMENT

- **Narrative Seeding:** The Russian drone incident in Romania is being framed by some analysts as a "vildfarende" (stray) error, while others seed the narrative that it is a deliberate hybrid tactic to create "frygt for eskalation" in Western Europe.
- **Psychological Operations:** The Iranian use of "Crime as a Service" criminal proxies is specifically designed to create plausible deniability and complicate the media narrative, moving the blame from a state actor to local "gang violence."
- **Censorship/Media Control:** Danish government negotiators have successfully maintained a "bilruderne forblev lukket" (closed windows) policy, controlling the leak of information to ensure "smidigheden" (flexibility) in talks, effectively starving the media of concrete details to prevent public opposition to specific tax or climate compromises.

HYPOTHESES AND FUTURE OUTLOOK

- **Government Formation:** A new Danish government will likely be announced between June 1 and June 5. The prolonged talks suggest a highly detailed "regeringsgrundlag" that will attempt to preemptively solve conflicts over green energy and corporate taxation.
- **NATO Air Defense Expansion:** The Romania incident will lead to a permanent deployment of NATO anti-drone and radar systems along the Danube, potentially involving "antidroneudstyr" sourced directly from Ukraine.
- **Counter-Terrorism Pivot:** Danish police and PET will significantly increase visibility and patrols around Jewish sites, moving from a reactive to a proactive surveillance posture targeting known gang members suspected of Iranian ties.

STRATEGIC FORESIGHT

Short Term (1-4 Weeks): Expect a resolution to the Nyt OUH labor dispute, likely through a state-brokered solution with the curator, to prevent further construction delays. A new Danish government will be sworn in. The Romanian drone investigation will likely conclude it was a Russian tactical error, though diplomatic pressure on Moscow will increase.

Medium Term (1-6 Months): The digital transition of transit ticketing will face public backlash as elderly and non-digital populations struggle with the phase-out of physical Rejsekort. Hungary will see its first major infrastructure projects funded by the newly released 10 billion Euros, solidifying PM Peter’s domestic mandate.

Long Term (1-5 Years): Greenland will become a **military-industrial hub** for the US as it seeks to secure mineral sovereignty. This will create a permanent friction point in Danish-Greenlandic relations. The Wadden Sea fishing industry will likely collapse or be forced to transition to aquaculture as more "forgotten" regulations are enforced by environmental groups.

RISK ASSESSMENT

- **NATO-Russia Kinetic Escalation:** Russian drones or missiles breaching NATO airspace in Romania or the Baltics lead to an Article 5 invocation. **Triggers:** A drone strike hitting a civilian target with high casualties. **Likelihood:** Moderate. **Impact:** Extreme. **Mitigations:** Immediate anti-drone radar deployment and "hotline" communication with Moscow.
- **State-Sponsored Terror in Denmark:** An Iranian-backed proxy group successfully carries out a major attack on a Jewish target in Copenhagen. **Triggers:** Retaliation for Israeli actions in the Middle East. **Likelihood:** Moderate-High. **Impact:** High. **Mitigations:** Formal PET-Police visibility and gang surveillance.
- **Critical Infrastructure Collapse (Healthcare):** The bankruptcy of Technobild leads to a multi-year delay in the Nyt OUH project, causing a healthcare capacity crisis. **Triggers:** Failure to find a new primary contractor. **Likelihood:** Low-Moderate. **Impact:** High. **Mitigations:** State intervention in bankruptcy proceedings to secure worker pay.
- **Arctic Sovereignty Conflict:** Greenland declares independence or halts US mineral access due to perceived sovereignty violations. **Triggers:** A US-China "bidding war" for rare earth elements. **Likelihood:** Low. **Impact:** High. **Mitigations:** Formalizing the Denmark-Greenland-US mineral security framework.
- **Energy Policy Induced Civil Unrest:** Rapid phase-out of traditional agriculture/fishing in favor of solar/wind projects leads to rural protests. **Triggers:** Further fishing bans in the North Sea. **Likelihood:** Moderate. **Impact:** Moderate. **Mitigations:** Subsidized re-training and compensation for displaced rural workers.

GAPS & BLIND SPOTS

- The transcripts fail to address the **financial stability** of other contractors at Nyt OUH; Technobild may be the first of many failures due to high inflation in construction materials.
- There is a lack of information on **Russian retaliatory narratives** regarding the Romania drone crash; the network only presents the NATO/Romanian perspective.
- The health status of **Queen Margrethe** is presented as "good," but the recurring hospitalizations suggest a more serious decline than the "ballonudvidelse" (balloon angioplasty) implies.
- The specific **economic tradeoffs** being made at Marienborg (e.g., what Social Democrats are giving up for Moderates' tax cuts) are entirely absent from the reporting.

CONTRARIAN NARRATIVE SCENARIOS

- **The "Stalling Strategy" Hypothesis:** The prolonged government negotiations are not due to policy complexity but are a deliberate **stalling tactic** by Mette Frederiksen to wait for a specific shift in the EU or US political landscape (e.g., the outcome of a major foreign election or trade deal) before committing to a domestic mandate.
- **The "False Flag" Drone Scenario:** The Russian drone in Romania was not a mistake but a **deliberate "suicide" flight** designed to be shot down or crash, forcing NATO to reveal its current radar and anti-drone capabilities in the Galati region, providing Russia with electronic intelligence for future strikes.
- **Black Swan: The Greenland Mineral Exit.** China successfully bribes or diplomatically outmaneuvers the US in Greenland, securing **exclusive access** to rare earth minerals through a shell corporation, effectively neutralizing US military bases and forcing a sudden, catastrophic break in the Denmark-US alliance.

RECOMMENDATIONS & IMPLICATIONS

For Statecraft/Public Sector:

- Immediately fast-track anti-drone cooperation with Romania to stabilize the NATO Eastern flank.
- Implement a "Proxy Defense" strategy targeting the financial and criminal links between state actors like Iran and local gangs.
- Establish a sovereignty-first mineral fund for Greenland to ensure local populations benefit from US military presence.

For Private Sector/Investors:

- **Supply Chain Risk:** Diversify away from subcontractors with complex offshore structures (like Technobild) to avoid site blockades and project paralysis.
- **Regulatory Compliance:** Audit operations in environmentally sensitive areas (like the Wadden Sea) for dormant historical regulations that may be reactivated by NGO pressure.
- **Capital Allocation:** Invest in anti-drone and cybersecurity firms, as state-sponsored asymmetric threats become a standard operating risk in Europe.

LEGISLATIVE ROUNDUP

The Danish legislative environment is currently in a state of suspended animation pending the formation of a new government. Most policy activity is occurring through administrative enforcement of historical regulations or EU-level mandates.

- **BILLS DISCUSSED/DEBATED:**
  - **Selskabsskattelser (Corporate Tax Reform):** A central pillar of the Marienborg negotiations, intended to spur investment but opposed by the left-wing SF.
  - **Green Energy Mandates:** Municipal-level renewable projects are being debated as national party platforms clash with local implementation.

- **HEARINGS & PRESS EVENTS:**
  - **Marienborg Press Huddle:** Daily briefings by Martin Lidegaard to manage public expectations of the negotiation timeline.
  - **PET Terror Assessment:** A landmark briefing identifying Iran as a state terror sponsor on Danish soil.

KEY STORIES

- **Danish Government Negotiations:** Parties (Social Democrats, Moderates, SF, Radikale) meet at Marienborg for over two months, now in the final intensive phase focused on economic and green policy.
- **Russian Drone in Romania:** A Russian drone breached NATO airspace and crashed in Galati, Romania, injuring two and causing fires, leading to calls for NATO anti-drone systems.
- **Iran-PET Terror Link:** PET formally identifies Iran as a state threat using criminal gangs to target Jewish interests in Denmark.
- **Queen Margrethe's Health:** The Queen was discharged from Rigshospitalet for the second time this month following a hip hematoma and previous heart procedure.
- **EU Funds Hungary:** The EU releases 75 billion kroner to Hungary following the election of reformer PM Peter and anti-corruption pivots.
- **Wadden Sea Fishing Ban:** A surprise enforcement of WWII-era mine regulations has effectively banned shrimp fishing in the Wadden Sea.
- **Nyt OUH Labor Dispute:** Romanian/ Italian workers block the Odense hospital site after contractor Technobild goes bankrupt and fails to pay wages.
- **Danmarksdemokraterne Purge:** Lars Westergaard expelled from the party for voting in favor of a solar/wind project in Thisted.
- **European Heatwave:** Record May temperatures hit London (35C) and Portugal (40.3C).
- **Greenland-US Base Dispute:** Negotiations over sovereignty and rare earth mineral access for US military expansion in Greenland.
- **Amager Grenade Attack:** A 31-year-old man killed by a grenade, prompting a massive police investigation and community trauma.
- **Digital Rejsekort Transition:** Physical transit cards are being phased out west of the Great Belt in favor of a mobile app.
- **Moose in Denmark:** A wild moose spotted in North Zealand after swimming across the Øresund from Sweden.
- **US-Iran Nuclear Rumors:** Vice President JD Vance comments on draft nuclear agreements between the US and Iran.

ABOUT THIS REPORT

Today's Media Trends is a public interest experiment in applying deep thematic trend analysis to television news coverage from around the world to explore how responsibly applied advanced AI can help journalists and scholars better understand the overarching trends, themes and patterns of our global world.

No data is used to train or tune any AI model.

Each morning, in collaboration with the Internet Archive's TV News Archive, we apply Google's Gemini 3 to deeply examine

yesterday's coverage from each television news channel to tease out the overarching themes and trends of its news coverage into a richly annotated thematic analysis. Each high-level insight is connected back to the original broadcast, allowing journalists and scholars to understand the dominate themes and trends and instantly click out to the underlying sources for details.

By helping journalists and scholars see the broader trends and patterns of global news coverage, this analysis helps them identify relevant stories and coverage they might not otherwise have encountered and uncover connections, emphases and narrative shifts that enable more comprehensive reporting and deeper, evidence-based research.

This report is entirely machine generated using Gemini 3 and may include errors and omissions. Please verify all findings. No data is used to train or tune any AI model.

For questions or suggestions, please contact kalev.leetaru5@gmail.com. To learn more or subscribe to our free daily newsletters, visit https://blog.gdeltproject.org/announcing-our-new-daily-todays-trends-on-capitol-hill-todays-media-trends-newsletter-briefings/. You can also learn more about the GDELT Project at https://blog.gdeltproject.org/ and the Internet Archive's TV News Archive at https://archive.org/details/tv.