TODAY'S MEDIA TRENDS

PALESTINETV

MAY 30, 2026

THE GDELT PROJECT

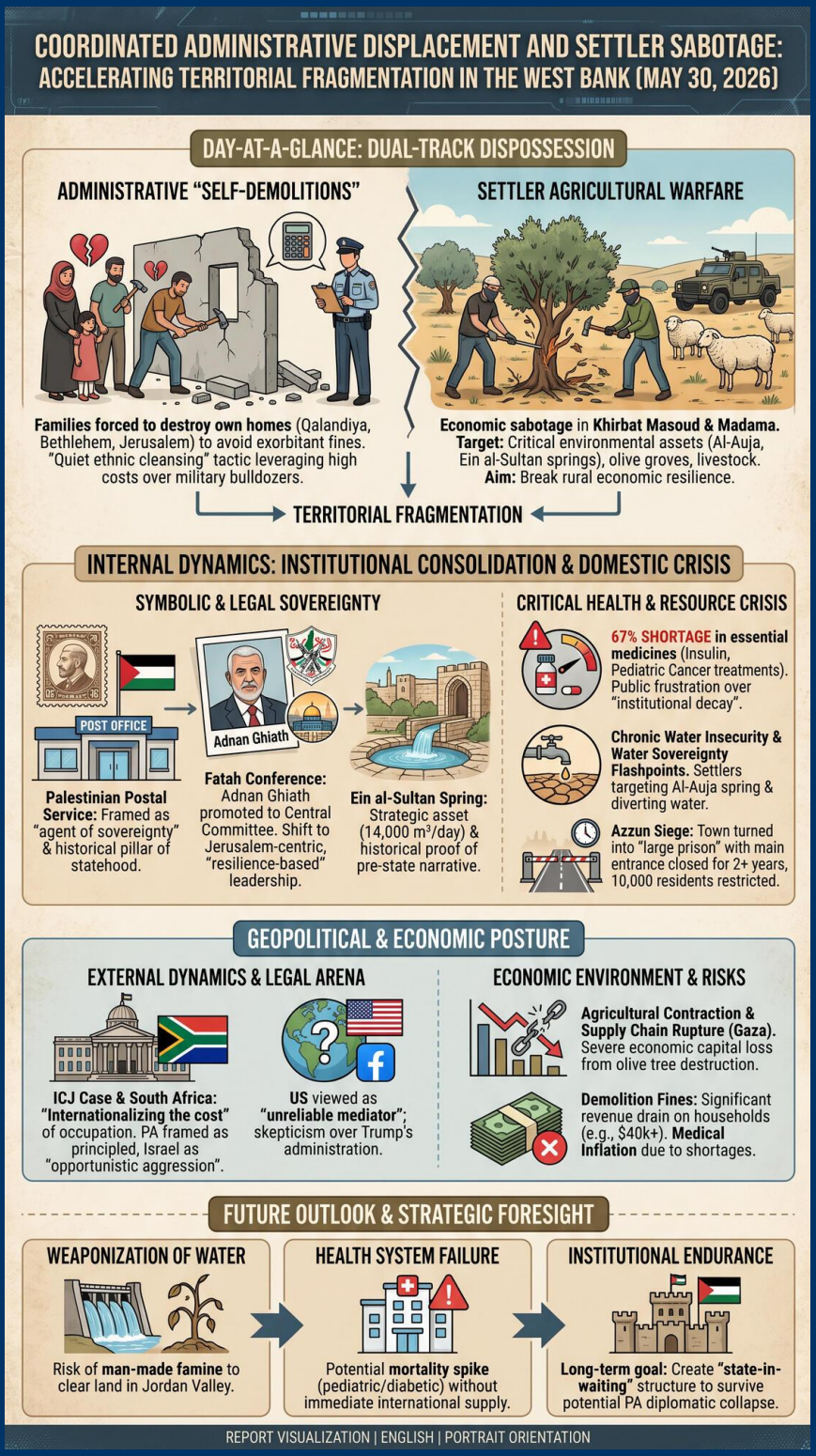

TODAY'S MEDIA TRENDS

PALESTINETV

MAY 30, 2026

COORDINATED ADMINISTRATIVE DISPLACEMENT AND SETTLER SABOTAGE ACCELERATE TERRITORIAL FRAGMENTATION IN THE WEST BANK

DAY-AT-A-GLANCE

On May 30, 2026, the Palestinian media narrative centered on a dual-track strategy of dispossession characterized by intensive administrative "self-demolitions" and escalating settler-led agricultural warfare. In the West Bank, Israeli authorities are leveraging high demolition costs and fines to force families in Qalandiya and Bethlehem to **destroy their own homes**, a tactic described as a method of quiet ethnic cleansing that avoids the international optics of military bulldozers. Simultaneously, settler groups, often acting under military protection, have expanded their targets to include critical environmental assets, such as the **Al-Auja and Ein al-Sultan springs**, while systematically destroying olive groves and livestock in Khirbat Masoud and Madama to break the economic resilience of rural communities.

The regional conflict continues to exert pressure, with reporting on Israeli strikes in southern Lebanon and ongoing operations in Gaza. However, the editorial focus has shifted toward institutionalizing Palestinian sovereignty through symbolic and legal channels. The narrative emphasizes the **Palestinian Postal Service** as a historical and modern pillar of statehood, alongside the recent Fatah conference outcomes which saw the promotion of figures like Adnan Ghiath to the Central Committee. This internal consolidation is framed against a backdrop of increasing international recognition, with officials noting that 160 countries now recognize the State of Palestine, even as local governance faces a **67% shortage in essential medicines** and chronic water insecurity.

MAJOR DEVELOPMENTS

- **Systemic "Self-Demolitions":** Families in Qalandiya were forced to demolish seven of their own homes to avoid exorbitant fines and demolition costs imposed by Israeli authorities, a trend appearing in Bethlehem and Jerusalem as well.
- **Settler Agricultural Warfare:** In Khirbet Masoud and Beita, settlers under military protection have shifted from physical harassment to **economic sabotage**, specifically targeting olive tree bark and livestock to ruin harvests and grazing lands.
- **Critical Health Crisis:** The Palestinian Ministry of Health reports a catastrophic 67% shortage in essential medicines and medical supplies, with pediatric cancer and insulin treatments most severely impacted.

- **Water Sovereignty Flashpoints:** Settler groups are increasingly targeting the **Al-Auja spring** and the area surrounding Ein al-Sultan, attempting to divert water resources away from Palestinian agricultural hubs to facilitate settlement expansion.
- **Institutional Consolidation:** The Fatah conference resulted in the election of **Adnan Ghiath** to the Central Committee, signaling a shift in leadership dynamics focused on Jerusalem and administrative resilience.

KEY GOVERNANCE TOPICS

Food & Water Security

- The Ein al-Sultan spring remains a strategic asset providing 14,000 cubic meters of water daily, but faces threats from infrastructure degradation and settler interference.
- Agricultural output in the Jordan Valley and Hebron is being crippled by the **deliberate destruction of bark** on olive trees, which prevents regeneration of the crop.

Diplomacy & Statecraft

- Palestinian leadership is highlighting diplomatic momentum, claiming recognition from 160 nations and leveraging the ICJ case by South Africa to pressure for an end to the occupation.
- The **Palestinian Postal Service** is being framed as an "agent of sovereignty," with historical roots dating back to the Ottoman era used to justify modern statehood.

Critical Infrastructure Security

- The siege on the town of **Azzun** has essentially turned the municipality into a "large prison," with north-side metal gates closing the main entrance for over two years, forcing 10,000 residents through a single, controlled exit.

DEEP DIVE: TRENDS AND THEMES

Administrative Dispossession as Military Strategy

There is a discernible trend where "administrative law" is being used to achieve the same results as military force. By forcing Palestinians to **self-demolish homes** to avoid bankruptcy-inducing fines, the state of Israel is achieving territorial gain without the political cost associated with forced evictions recorded by international observers. This "legalized" displacement is a growing pillar of the settlement strategy in Area C.

Symbolic Sovereignty: The Post and the Spring

Palestinian media is increasingly focusing on symbols of historical presence and modern administrative capacity. The extensive coverage of the **postal service** and the **Ein al-Sultan spring** serves to establish a "pre-state" narrative that predates the 1948 conflict by decades. These assets are framed not just as services, but as proof of Palestinian institutional longevity and the right to self-governance over critical resources.

INTERNAL DYNAMICS & DOMESTIC INSTABILITY

Internal Palestinian stability is currently anchored by the **Fatah conference outcomes** and the promotion of a younger, Jerusalem-centric leadership. The election of **Adnan Ghiath** to the Fatah Central Committee is a strategic move to center the Jerusalem struggle within the party's elite ranks despite his ongoing house arrest. This reflects a broader shift toward "resilience-based" leadership as opposed to purely diplomatic or security-oriented roles.

However, the government is facing significant **loss of mandate** due to its inability to provide basic healthcare. With medicine shortages reaching critical levels, public sentiment is shifting from nationalist fervor to frustration over **institutional decay**. The return of the **Scout movements** after a year-long hiatus is an attempt to restore social order and provide a sense of normalcy to a fractured youth demographic.

EXTERNAL DYNAMICS & GLOBAL POSTURE

The broadcasts frame the international community as a slow-moving but increasingly favorable arena. The persistent mentions of the **ICJ proceedings** and the South African legal initiative suggest a strategy of "internationalizing the cost" of the occupation for Israel. Concurrently, the US is portrayed with skepticism; while Donald Trump is mentioned in relation to **Strait of Hormuz** and Iran negotiations via Truth Social, his administration is viewed as a chaotic element that Palestinian statecraft must navigate carefully.

THE ECONOMIC ENVIRONMENT

The Palestinian economy is suffering from severe **agricultural contraction** in the West Bank and total infrastructure collapse in Gaza. Settler attacks on olive trees—specifically the peeling of bark to ensure the death of the tree—represent a **long-term capital loss** for rural families that takes years to recover per individual tree.

- **Demolition Fines:** Administrative fines for unpermitted buildings have become a significant **revenue drain** on Palestinian households, often exceeding $40,000 per family in certain Jerusalem neighborhoods.
- **Supply Chain Rupture:** Gaza's agricultural supply chains for olive oil and livestock have been **completely severed**, with residents reporting the use of canned goods as the primary food source.
- **Medical Inflation:** The cost of chronic disease management has skyrocketed due to the **67% supply shortage**, forcing patients to seek expensive, often unavailable private alternatives.

LEADERSHIP CHANGES

Personnel shifts within Fatah reflect a tactical pivot toward Jerusalem and administrative endurance.

- **Adnan Ghiath:** Promoted to the **Fatah Central Committee**; his status as Jerusalem's governor under house arrest makes him a symbolic winner in the internal factional balance.

- **Mahmoud Mustafa:** The Prime Minister remains a central figure in coordinating **international legal and diplomatic** responses, consolidating his position as the technocratic leader of the state-building effort.

EDITORIAL POSTURE & STORY HIERARCHY

The lead stories for the day focused on the **humanitarian impact of demolitions** and settler violence, designed to elicit a sense of urgent domestic crisis and international moral outrage. Extensive airtime was given to the **postal service documentary**, a "buried" historical story elevated to lead status to reinforce the narrative of institutional permanence. **Conspicuous Omissions:** There was virtually no mention of internal dissent regarding the Fatah conference or detailed reporting on Hamas's current governance status in Gaza, suggesting a sanitized editorial line focused on unity against external threats.

GEOPOLITICAL FRAMING

The major narrative pattern of the day frames the Palestinian Authority as a **principled yet embattled actor** against an Israeli state characterized by **opportunistic aggression** and administrative cruelty.

- **Israel:** Portrayed as "chaotic" and "expansionist," using administrative laws to carry out what is described as a **"quiet genocide"** in the West Bank through forced demolitions.
- **The United States:** Framed as an **unreliable mediator**; the mention of Trump's Truth Social posts suggests an ineptitude in handling regional maritime security.
- **UNRWA:** Portrayed as a **beleaguered lifeline** being systematically defunded and attacked, yet remaining essential for societal stability.
- **South Africa:** Framed as a **stable and principled ally** for its lead role in the ICJ case against Israel.

INFORMATION WARFARE ENVIRONMENT

- **Narrative Seeding:** The frequent use of the term **"Administrative Genocide"** is a deliberate effort to link house demolitions and bureaucratic restrictions to the broader legal claims made at the ICJ.
- **Historical Revisionism:** The emphasis on Ottoman-era postal logs and ancient spring management serves to **counter-claim** historical ties to the land in the Jordan Valley.
- **Psy-Ops Framing:** Reporting on settlers using **bark-peeling** on trees is highlighted as a form of psychological warfare intended to demonstrate that Palestinians have "no future" on their land.

HYPOTHESES AND FUTURE OUTLOOK

- **The Collapse of the "Quiet transfer" Threshold:** If the trend of forcing self-demolitions continues, expect a **mass internal migration** toward the centers of Area A and B, leading to unsustainable urban density and social unrest.

- **Weaponization of Water Infrastructure:** Settler attempts to control the Al-Auja spring likely signal a medium-term plan to **starve Palestinian agriculture** in the Jordan Valley, creating a man-made famine to clear the land.
- **Health System Failure:** The 67% medicine shortage is likely to trigger a **mortality spike** among pediatric cancer patients and diabetics within the next 4-8 weeks if international supply chains are not restored.

STRATEGIC FORESIGHT

- **Short Term (1-4 Weeks):** Expect increased localized clashes in **Beita and Madama** as rural communities organize self-defense against settler bark-peeling and tree destruction.
- **Medium Term (1-6 Months):** The promotion of Adnan Ghiath will likely lead to a **harder line from Israeli authorities** in Jerusalem, potentially resulting in more frequent closures of the Aqsa Mosque.
- **Long Term (1-5 Years):** The institutionalization of the Palestinian Post and water management systems aims to create a **state-in-waiting** structure that can survive a potential total collapse of the PA's diplomatic track.

RISK ASSESSMENT

- **West Bank Economic Collapse:** Driven by agricultural destruction and high demolition fines. **Triggers:** Mass bark-peeling of olive groves or total closure of Area C grazing. **Likelihood:** High. **Impact:** Catastrophic loss of rural livelihoods. **Mitigations:** International subsidies for agricultural resilience and legal defense for unpermitted structures.
- **Regional Conflict Expansion:** Strikes in southern Lebanon. **Triggers:** A major Israeli ground offensive in Nabatieh. **Likelihood:** Moderate. **Impact:** Broad regional war. **Mitigations:** US-mediated ceasefire negotiations.
- **Health Infrastructure Implosion:** 67% shortage of essential drugs. **Triggers:** Total exhaustion of insulin or chemotherapy stocks. **Likelihood:** High. **Impact:** Hundreds of preventable deaths. **Mitigations:** Emergency medical aid airlifts.
- **Water Conflict Escalation:** Targeted settler diversion of the Al-Auja and Ein al-Sultan springs. **Triggers:** Permanent settler infrastructure built on Palestinian spring heads. **Likelihood:** Moderate. **Impact:** De-population of agricultural zones. **Mitigations:** Joint water management oversight.
- **Jerusalem Civil Unrest:** Following the Fatah conference leadership changes. **Triggers:** Deportation or arrest of Governor Ghiath. **Likelihood:** Moderate. **Impact:** Large-scale riots in East Jerusalem. **Mitigations:** Diplomatic intervention.

GAPS & BLIND SPOTS

- The transcripts do not provide the Israeli legal perspective on why demolitions are accelerating, leaving a gap in understanding the **statutory triggers** for these events.
- The actual status of the **Gaza-Egypt border** and the mechanics of aid entry are glossed over, focusing instead on the internal suffering.
- There is a lack of data on the **Hamas-Fatah relationship** post-conference, which is vital for assessing long-term political stability.
- The role of the **private sector** in bypassing medicine shortages is not explored, focusing only on public sector failure.

CONTRARIAN NARRATIVE SCENARIOS

- **The Institutional Decay Mirage:** The focus on the 67% medicine shortage and failing infrastructure may be a deliberate narrative to **solicit increased international aid** or hide a shift in budget toward security and state-building institutions. If the PA is actually stockpiling resources for a future transition, the "failure" narrative is a strategic front.
- **Settler Violence as a Stalling Tactic:** The agricultural sabotage may not be just about land; it could be a **distraction** to pull Palestinian security forces away from urban centers to allow for more intensive administrative encroachment.

RECOMMENDATIONS & IMPLICATIONS

For Statecraft/Public Sector:

- Prioritize the protection of **water sources** (Al-Auja, Ein al-Sultan) as national security assets.
- Leverage the ICJ case to demand an **immediate moratorium** on "self-demolitions" as a form of coercive displacement.
- Coordinate with international NGOs to bypass public sector logistics for **essential medical supply**.

For Private Sector/Investors:

- **Agri-Tech Opportunity:** Invest in vertical farming and indoor agriculture to mitigate the risk of **settler destruction** of traditional groves.
- **Health Supply Chain:** Diversify pharmaceutical imports to avoid reliance on Israeli ports, utilizing Jordan-based **logistics hubs**.
- **Legal Risk Management:** Avoid long-term investments in **Area C** due to the high likelihood of administrative forfeiture.

LEGISLATIVE ROUNDUP

Legislative activity focused on the administrative management of the occupation and the formalization of Palestinian resistance institutions.

- **The Azzun Siege Policy:** Military orders maintaining the two-year closure of Azzun’s northern gates under the guise of security management.

- **Ottoman/British Mandate Law Revival:** Legal arguments leveraging 1930s mandate laws to justify current Palestinian postal and administrative rights.
- **Fatah Bylaw Changes:** Adjustments to internal Fatah regulations following the conference to accommodate the Jerusalem Governor's status.

KEY STORIES

- **Administrative Demolitions in Qalandiya:** Families were forced to **demolish seven of their own homes** to avoid thousands of dollars in fines from the Jerusalem municipality (Location: North Jerusalem; 7 families).
- **Settler Attack in Beita/Madama:** Settlers destroyed olive trees and pelted residents with stones (Location: Beita; 7 injuries).
- **Medical Crisis Report:** Palestinian health officials warn of a **67% medication shortage** affecting insulin and chemotherapy patients (Health status: Critical).
- **Postal Sovereignty Documentary:** A feature on the history and modern role of the Palestinian Postal Service as a symbol of **state legitimacy** (Institutional focus).
- **Ein al-Sultan Spring Conflict:** Farmers reported settler interference and diversion of **water sources** near the ancient spring head (Location: Jericho).
- **Azzun Siege Anniversary:** The town of Azzun marked over **two years of closure** by Israeli military gates (Location: Qalqilya; 10,000 affected).

ABOUT THIS REPORT

Today's Media Trends is a public interest experiment in applying deep thematic trend analysis to television news coverage from around the world to explore how responsibly applied advanced AI can help journalists and scholars better understand the overarching trends, themes and patterns of our global world.

No data is used to train or tune any AI model.

Each morning, in collaboration with the Internet Archive's TV News Archive, we apply Google's Gemini 3 to deeply examine yesterday's coverage from each television news channel to tease out the overarching themes and trends of its news coverage into a richly annotated thematic analysis. Each high-level insight is connected back to the original broadcast, allowing journalists and scholars to understand the dominate themes and trends and instantly click out to the underlying sources for details.

By helping journalists and scholars see the broader trends and patterns of global news coverage, this analysis helps them identify relevant stories and coverage they might not otherwise have encountered and uncover connections, emphases and narrative shifts that enable more comprehensive reporting and deeper, evidence-based research.

This report is entirely machine generated using Gemini 3 and may include errors and omissions. Please verify all findings. No data is used to train or tune any AI model.

For questions or suggestions, please contact kalev.leetaru5@gmail.com. To learn more or subscribe to our free daily newsletters, visit https://blog.gdeltproject.org/announcing-our-new-daily-todays-trends-on-capitol-hill-todays-

media-trends-newsletter-briefings/. You can also learn more about the GDELT Project at https://blog.gdeltproject.org/ and the Internet Archive's TV News Archive at https://archive.org/details/tv.