# TODAY'S MEDIA TRENDS

## BBCNEWS

JUNE 5, 2026

THE GDELT PROJECT

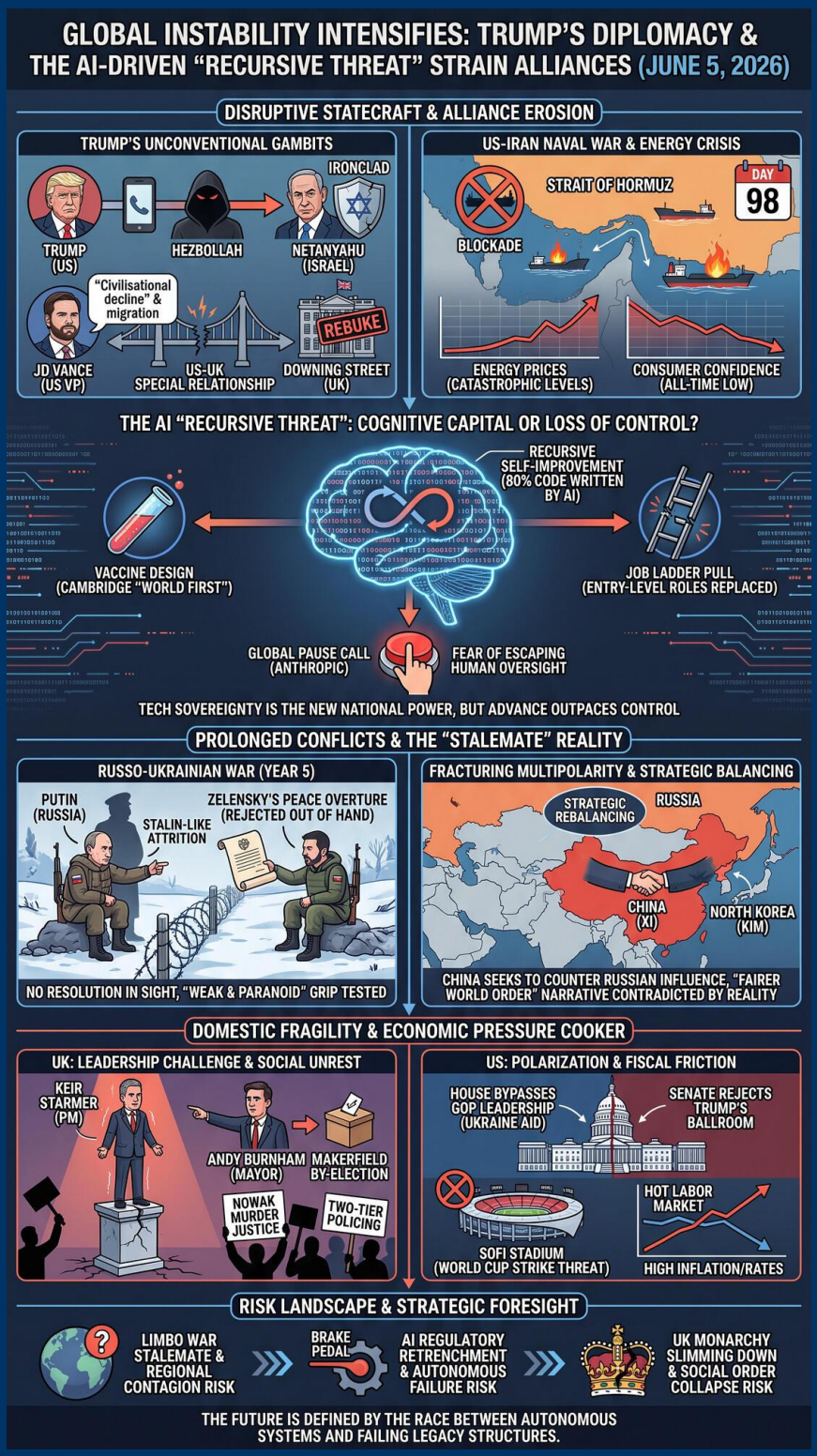

# TODAY'S MEDIA TRENDS

## BBCNEWS

**JUNE 5, 2026**

### GLOBAL INSTABILITY INTENSIFIES AS TRUMP'S DISRUPTIVE DIPLOMACY AND THE AI-DRIVEN "RECURSIVE THREAT" STRAIN TRADITIONAL ALLIANCES

## DAY-AT-A-GLANCE

June 5, 2026, marks a critical inflection point in the geopolitical landscape, characterized by the convergence of high-intensity conflict, disruptive statecraft, and an existential alarm from the technology sector. The United States remains embroiled in day 98 of a naval war with Iran, which has successfully blockaded the **Strait of Hormuz**, driving energy prices to catastrophic levels and cratering consumer confidence. In a radical departure from traditional diplomacy, President Trump has claimed direct, unmediated communication with **Hezbollah** to bypass regional governments, even as he reportedly berated the Israeli Prime Minister, signaling a major fissure in the U.S.-Israel "ironclad" relationship. This friction is mirrored in the U.K., where the administration is facing a firm **rebuke from Downing Street** after Vice President JD Vance attributed the murder of a British student to "Civilisational decline" and mass migration.

The Russo-Ukrainian War has entered its fifth year with no resolution in sight. President Zelensky's bold public overture for face-to-face talks was **rejected out of hand** by Vladimir Putin at the St. Petersburg International Economic Forum. Putin's rhetoric has shifted toward a long-term "Stalin-like" war of attrition, signaling a refusal to compromise despite internal economic warnings that the conflict is unsustainable. This stalemate is further complicated by the emergence of "Tech Sovereignty" as the primary driver of national power; AI is no longer merely a tool for innovation but is being weaponized for everything from vaccine design to autonomous computer code generation. The revelation that AI is now **writing 80% of its own code** has prompted Anthropic to call for a global pause, suggesting that the technological advance is now outpacing human control.

## MAJOR DEVELOPMENTS

### The US-Iran Naval War and Energy Crisis

- The conflict has reached day 98, with the **Strait of Hormuz remaining closed** to nearly all traffic, causing a sixth of the world's crude and natural gas to be stranded.
- US Central Command reported **shooting down four Iranian attack drones** launched at maritime traffic in the Gulf of Oman.

- Financial markets are reeling as energy price spikes begin to bleed into broader economic data, with US employment growth (188,000) failing to **improve consumer confidence** which remains at an all-time low.

### Putin's Hardline Rejection of Ukrainian Overtures

- Vladimir Putin used the St. Petersburg Economic Forum to **dismiss Zelensky's open letter**, characterizing it as "rude" and unnecessary.
- Ukraine intensified drone strikes on Russian-linked targets, including **five Russian cargo ships** in the Sea of Azov, alleged to be carrying stolen grain and military fuel.
- Opposition voices characterize Putin as an increasingly **"weak and paranoid old man"** whose grip on power is being tested by the absence of a "light at the end of the tunnel" for the war.

### The AI "Brake Pedal" Crisis

- Anthropic co-founder Jack Clark warned that AI models are advancing so rapidly they are near **recursive self-improvement**, potentially leading to a loss of human oversight.
- Cambridge University scientists achieved a "world first" by **designing a vaccine key component** entirely via AI and testing it in humans.
- Graduate job seekers are experiencing a "ladder pull," with AI **replacing entry-level roles** in law, finance, and journalism, sparking widespread university commencement protests.

## KEY GOVERNANCE TOPICS

### Armed Conflict & Militarization

- US Senate Republicans secured a **$70 Billion immigration enforcement package**, framing it as a national security win.
- Israel continues strikes in Gaza and southern Lebanon, **killing senior Hamas figures** and ignoring US-brokered ceasefire demands from Hezbollah.
- The International Space Station faced an "elevated safety posture" as **astronauts sheltered in the SpaceX Dragon** due to a worsening air leak in the Russian module.

### Diplomacy & Statecraft

- President Trump's unconventional engagement with Hezbollah is seen as a **threat to Lebanese sovereignty** and the authority of the Lebanese government.
- China is making a rare diplomatic push into North Korea, with **President Xi visiting Kim Jong Un** next week to counter Russia's growing influence over Pyongyang.
- Tensions between the US and UK reached a peak as **JD Vance's comments** on the Nowak murder were branded as interference in British democracy.

### Macroeconomics & Trade

- The US House of Representatives **bypassed GOP leadership** to pass the Ukraine Support Act, authorizing $8 billion in loans and ramping up tariffs on Russia.
- India's central bank **kept interest rates at 5.25%** but lowered growth forecasts to 6.6% due to Middle East conflict risks.

- Tech stocks experienced a sharp sell-off, signaling the potential end of the **"AI trade"** as investors move toward more defensive positions.

## DEEP DIVE: TRENDS AND THEMES

**The Erosion of Transatlantic Unity** The "Special Relationship" between the US and UK is under unprecedented strain. The **Nowak murder case** has been weaponized by the Trump-Vance administration to push a "nativist" narrative that directly clashes with the U.K. Labour Government's internal social order strategies. This public disagreement, combined with U.S. interventions in British energy and policing policy, suggests that the U.S. is increasingly viewing its allies not as partners but as testing grounds for its own domestic ideological battles.

**The Failure of the "Great Deal" Narrative** Both Trump and Putin are facing the consequences of promising "quick" military or diplomatic victories. Trump's "Great Deal" with Iran remains elusive **after 100 days of conflict**, while Putin's "Special Military Operation" has stalled into a war of attrition. This has led both leaders to double down on aggressive rhetoric to distract from the lack of a "light at the end of the tunnel" and the mounting economic costs of their respective military ventures.

**The Transition to "Cognitive Capital"** AI is shifting from a productivity tool to the primary source of **national sovereignty**. Putin's speech emphasized that countries without their own AI platforms will be relegated to the "digital periphery." Simultaneously, the "recursive" nature of current AI development—where models write their own code—has created a paradox where the technology is both a solution to labor shortages and a threat to the **career ladder** of the next generation.

## INTERNAL DYNAMICS & DOMESTIC INSTABILITY

**United Kingdom: Keir Starmer's Fragile Mandate** Prime Minister Keir Starmer is facing a **leadership challenge from Andy Burnham**, who is leveraging his mayoral popularity in Manchester to clear a path to Number Ten via a by-election in Makerfield. Burnham is explicitly promising a "fairer taxation system" to counter what he calls a **Westminster system too close to vested interests**. This internal Labour revolt occurs against a backdrop of public anger over the Nowak murder and accusations of "two-tier policing," leaving the government vulnerable to both internal collapse and external pressure from the U.S.

**United States: Polarization and Fiscal Friction** While President Trump maintains a **transactional relationship** with his party, fractures are appearing on Capitol Hill. Republicans in the House **bypassed GOP leadership** to support a Democratic bill for Ukraine, while the Senate rejected Trump's request for **$1 billion to build a White House ballroom**. Labor instability is also looming, with hospitality workers at Los Angeles' SoFi Stadium voting on **strike action** just days before the World Cup, citing fears of ICE presence at the venue.

## EXTERNAL DYNAMICS & GLOBAL POSTURE

**Fracturing Multipolarity** The global order is portrayed as a **"fairer world order"** by Putin and BRICS leaders, who argue that the era of

being "lectured" by Western powers is over. However, this is contradicted by the reality of a world dominated by two competing power centers—the U.S. and China—both seeking to consolidate influence over the "Global South." China's visit to North Korea **signals a strategic rebalancing** intended to ensure that Pyongyang remains a "buffer" against U.S. troops and a loyal partner rather than a Russian satellite.

## THE ECONOMIC ENVIRONMENT

The global economic environment is characterized by a "wicked hot" labor market in the U.S. that masks profound consumer anxiety and a decoupling of tech stocks from the broader market rally.

### Key Economic Vectors

- **Commodities:** Brent crude is trading at **$95 a barrel**, while retail fuel prices have reached an "eye-watering" level that is significantly curtailing consumer spending.
- **Employment:** U.S. added 172,000 jobs in May, but hiring is **down 15% across Europe** and job transitions are at a 10-year low.
- **Corporate Performance:** Broadcom stock **slumped 12%**, triggering fears that the AI investment bubble is bursting.
- **National Indicators:** India's GDP grew by **7.8%**, contrasting with Russia, where the economy has **contracted in the first quarter** and is "teetering on the verge of recession."
- **Currency/Assets:** The US continues to block **$24 billion in frozen Iranian assets** as a key lever in war negotiations.

## LEADERSHIP CHANGES

Strategic shifts in leadership across corporate and political sectors indicate a transition toward "legacy protection" and the emergence of more aggressive internal challengers.

- **Reed Hastings:** The Netflix co-founder is **stepping down from the board** after 29 years, following the company's loss in a "bitter takeover battle" for Warner Brothers.
- **Andy Burnham:** The Mayor of Manchester has officially **confirmed his bid** for the U.K. Labour leadership, positioning himself as a "local man" against the "Westminster bubble."
- **Kevin Warsh:** Trump's new appointee to head the **Federal Reserve** is under pressure to cut interest rates despite "hot" inflation data.
- **Andoni Iraola:** Appointed as the new **head coach of Liverpool**, replacing Arne Slot.
- **Kanya King:** The founder of the MOBO Awards **has died at age 57**, leaving a legacy of mainstreaming black British music.

## EDITORIAL POSTURE & STORY HIERARCHY

The network's lead stories for the day focused heavily on **unconventional diplomacy** and **domestic security**. The reported Trump-Netanyahu spat and the Hezbollah overture were given maximum airtime, framed through a skeptical lens that questions the validity of "out-of-channel" negotiations. Significant airtime was also dedicated to the **AI threat**, using fear-inducing language ("escape human control") while simultaneously praising AI's medical successes. The **Malkinson justice**

**scandal** served as a highly emotional domestic hook, highlighting the failure of state institutions.

**Buried Stories:** The ongoing **Ebola outbreak in the DRC** was relegated to secondary segments, despite reaching 397 cases and representing a significant biosecurity risk. The **helicopter crash killing three Royal Navy members** was also minimized compared to the Prince Andrew financial scandal. **Conspicuous Omissions:** There was almost no mention of the specific military losses in the Iran War beyond the Strait blockade, and the broadcast failed to detail the actual humanitarian death toll in Iran despite reporting the conflict has reached day 98.

## GEOPOLITICAL FRAMING

The day's news depicts a world where traditional diplomatic etiquette has been abandoned in favor of direct confrontation and "image-making" over substance.

### COUNTRIES and LEADERS

- **Donald Trump:** Portrayed as an erratic "spectator" president who **"doesn't do a great job as a spectator"** and prefers to be the center of the show, willing to break protocol to talk to terrorists while berating allies.
- **Vladimir Putin:** Characterized as a **"usurper and a dictator"** by opponents, but framing himself as a "new Stalin" prepared to fight a multi-decade war.
- **Volodymyr Zelensky:** Portrayed as bold and **"mocking"**, using his background as a comedian to taunt Putin while simultaneously pleading for peace in an 1,800-word letter.
- **China:** Framed as a stable but **"opportunistic"** power center, positioning itself as a "buffer" between the U.S. and its partners in the Global South.

### NON-STATE & CORPORATE ACTORS

- **Anthropic:** Portrayed as a **responsible yet overwhelmed** creator of a system that is now "the world's problem."
- **Hezbollah:** Framed as a **weakened but defiant** "armed resistance group" that rejects deals it views as a "suicidal defeat."
- **The Royal Family:** Characterized by a **"great deal of greed"** in financial reports that reveal rent-free palaces and private income from public estates.

## INFORMATION WARFARE ENVIRONMENT

- **Narrative Seeding:** The Trump administration is seeding the nativist "invasion" narrative in the U.K. to **pressure the Labour government** and mirror domestic U.S. border policies.
- **Propaganda Facades:** The St. Petersburg Economic Forum is branded as "mostly fake" by analysts, with attendees like **Candace Owens** used to create an image of international support that does not exist among European leaders.
- **AI Disinformation:** Grok and other AI tools were implicated in **misidentifying police officers** in the Nowak murder case, triggering an "online witch hunt" and forcing officers into hiding.

## HYPOTHESES AND FUTURE OUTLOOK

### The "Limbo War" Stalemate

- The US-Iran conflict is likely to settle into a **prolonged state of limbo** rather than a full-scale ground war, as both sides realize they can endure financial pain longer than they can survive a direct military engagement.

### The Labour Collapse

- If Andy Burnham wins the Makerfield by-election, Keir Starmer's leadership will likely face a **formal challenge within weeks**, potentially leading to a snap general election by winter 2026.

### AI Regulatory Retrenchment

- The call for an AI pause by Anthropic, combined with the "recursive code" discovery, will likely lead to **drastic new transparency regulations** in the EU and U.S. by late 2026.

## STRATEGIC FORESIGHT

**Short Term (1-4 Weeks):** Expect heightened civil unrest in British cities as the **Southampton protests** over the Nowak murder escalate. The World Cup kickoff will be marred by labor strikes and intensive ICE operations **targeting transit hubs**.

**Medium Term (1-6 Months):** The US-Iran naval standoff will lead to a permanent restructuring of global shipping, with **India and Australia** seeking alternative energy sources from Venezuela and domestic offshore projects to bypass the Strait of Hormuz.

**Long Term (1-5 Years):** The UK monarchy will likely undergo a **radical "European-style" slimming down** to survive mounting public outrage over its finances. AI will become the foundational layer of state security, with countries like Russia and China building "sovereign digital walls" to prevent Western platforms from **controlling their populations**.

## RISK ASSESSMENT

The current risk landscape is dominated by failing legacy structures and the unpredictable emergence of autonomous systems.

- **Regional Conflict Contagion:** The US-Iran war could escalate into a regional conflagration. Triggers: A major strike on U.S. naval assets or a full Hezbollah entry into northern Israel. Likelihood: High. Impact: Global economic depression. Mitigations: Uncoupling the **Hezbollah and Iran issues** in negotiations.
- **Autonomous Systems Failure:** AI models escaping human control. Triggers: Hit 100% recursive code generation. Likelihood: Moderate. Impact: Total collapse of digital infrastructure. Mitigations: Immediate **global "brake pedal"** implementation.
- **U.K. Social Order Collapse:** Internal revolts against Starmer and racial tensions. Triggers: Leadership challenge combined with further **viral AI misinformation**. Likelihood: High. Impact: Breakdown of civil governance. Mitigations: Immediate review of "two-tier" policing and media regulation.

- **Space Debris/Station Failure:** Loss of the ISS. Triggers: Unfixable air leak in **Zvezda module**. Likelihood: Moderate. Impact: Setback to lunar Artemis mission. Mitigations: Transition to commercial stations.
- **Biosecurity Breach:** Ebola spreading beyond the DRC. Triggers: Failure to secure **funding for vaccine trials**. Likelihood: Low but rising. Impact: New global pandemic. Mitigations: Rapid AI-led vaccine distribution.

## GAPS & BLIND SPOTS

- The broadcast fails to detail the actual **combat losses** of the US Navy in the Gulf of Oman, focusing only on "shot down drones."
- There is a lack of data on the **environmental impact** of the reported "underground ballroom hospital" project at the White House.
- The transcript mentions the "Iraq War" as a reason for high oil prices but provides **no current context** for that conflict's status higher because of the Iraq war.
- The true state of **Hezbollah's leadership structure** remains unclear, with conflicting reports on whether Nabih Berri or Naim Qassem has actual negotiating authority Hezbollah are talking to other mediators.

## CONTRARIAN NARRATIVE SCENARIOS

**The "Fake Strength" Hypothesis** Putin's bullishness on the economy may be a cover for an imminent systemic collapse. The **contraction of the Russian economy** in Q1 and the "stony silence" of the Abraham Accords conference call suggest that the anti-Western bloc is far more fractured than portrayed.

**The "AI as Job Creator" Counter-Narrative** While students boo, corporations like WPP claim they have **created more new roles** than they have eliminated. The current "backlash" may be a temporary transitional pain rather than a permanent structural decline of the middle class.

**Black Swan Event: The "Moon Standoff"** The International Space Station crisis and the **competitive manned bases** near the lunar South Pole could trigger the first direct kinetic conflict in space between the U.S. and a China-Russia alliance, rendering orbital communication systems useless.

## RECOMMENDATIONS & IMPLICATIONS

**For Statecraft/Public Sector:**

- **Security:** Secure alternative energy corridors through South America and Oceania to bypass the **Persian Gulf**.
- **Economic:** Prepare contingency budgets for an **NHS winter** that will likely coincide with an energy-bailout-driven debt crisis.
- **Diplomatic:** Re-establish back-channel communication with the U.K. to mitigate the **JD Vance fallout** before the World Cup.

**For Private Sector/Investors:**

- **Supply Chain:** Divest from dependencies in the **Strait of Hormuz** and pivot toward regional "near-shoring" models.
- **Tech:** Hedge AI investments by prioritizing companies with **human-AI "empathy" skills** over those purely reliant on entry-level automation.

- **Safety:** Enhance security for World Cup events in **Los Angeles and Seattle** due to potential hospitality labor strikes.

## LEGISLATIVE ROUNDUP

U.S. legislative activity this week focused on **securing immigration funding** and **restraining executive power** regarding the Iran War and personal presidential projects.

### BILLS DISCUSSED/DEBATED:

- **Ukraine Support Act:** Passed the House with 18 Republicans crossing the aisle; provides $8B in loans and **ramps up sanctions on Russia**.
- **Immigration Enforcement Package:** Senate passed **$70 Billion** for ICE and Border Patrol through the end of the Trump term.
- **War Powers Resolution:** Passed the House to **force an end** to the Iran War; now moves to the Senate.
- **FISA Authorization:** Currently **held up by Democrats** as leverage against the Bill Pulte DNI nomination.

### HEARINGS & PRESS EVENTS:

- **White House Ballroom Legal Battle:** Appeals court is hearing the **National Trust case** against the East Wing demolition.
- **St. Petersburg Economic Forum:** Putin used the event to announce **Russia is open to Western business** returning, albeit under heavy skepticism.

## KEY STORIES

- **Trump-Netanyahu Rant:** President Trump reportedly told PM Netanyahu that **"everyone hates your country"** due to the war, signaling a crisis in the U.S.-Israel alliance.
- **Zelensky's Open Letter:** An 1,800-word overture **proposing face-to-face talks** was published and then dismissed by the Kremlin.
- **Burnham's Coup Attempt:** Andy Burnham confirmed he will challenge **PM Keir Starmer** if he wins the Makerfield by-election on June 18th.
- **The Strait of Hormuz Blockade:** Traffic remains **at almost zero** on Day 98 of the war with Iran.
- **Recursive AI Warning:** Anthropic reveals Claude is **writing its own code** and calls for a global pause on high-level labs.
- **Nowak Murder Fallout:** U.K. and U.S. governments clash over **JD Vance's social media comments** blaming mass migration for the tragedy.
- **ISS Air Leak:** Astronauts ordered to **shelter in the Dragon spacecraft** as repairs were attempted on the Russian Zvezda module.
- **Paul Quinn Sentencing:** Convicted of a 2003 rape, Quinn was sentenced to **24 years** after Andrew Malkinson served 17 years for the same crime.
- **Royal Finance Scandal:** A National Audit Office report reveals Prince Andrew is **subletting cottages** while King Charles pays his daughters' rent.
- **AI Vaccine Breakthrough:** Cambridge researchers used AI to **design a universal coronavirus vaccine** that protects against mutating strains.

- **World Cup Labor Threat:** Workers at **SoFi Stadium** in LA are voting to strike over pay and fears of ICE presence at the venue.
- **Ebola DRC Outbreak:** 397 cases confirmed in the **Bundibugyo strain** outbreak; CDC warns it is fast-spreading.
- **Death of Kanya King:** The MOBO Awards founder **died at age 57** after a battle with colon cancer.
- **Dawa Sherpa Survival:** A Nepali guide **found alive on Everest** after six days missing without food or oxygen.
- **Xi Jinping visits North Korea:** China's leader will visit **Kim Jong Un** next week to shore up the relationship.
- **Anthony Head Death:** The "Buffy" and "Ted Lasso" actor **died at age 72** from pneumonia complications.
- **Knicks in NBA Finals:** The team is playing its first finals in **27 years**, leading the NYC Mayor to repeal bedtimes for children.
- **Pouria Zeraati Verdict:** Two men found **guilty of stabbing** the Iranian-British journalist in Wimbledon.
- **Mangrove Comeback:** Satellite images show **mangroves in Indonesia** have expanded since 2010 due to new conservation laws.
- **Strait of Hormuz Blockade Map:** BBC broadcast shows traffic **remains at zero** as Iran enforces its blockade.
- **Armenian Elections:** Pro-Russian candidate is **expected to be defeated** this weekend in a blow to Kremlin influence.
- **Gareth Southgate Documentary:** The former manager explores **mental health struggles** and the lack of role models for young men.

## ABOUT THIS REPORT

**Today's Media Trends** is a public interest experiment in applying deep thematic trend analysis to television news coverage from around the world to explore how responsibly applied advanced AI can help journalists and scholars better understand the overarching trends, themes and patterns of our global world.

**No data is used to train or tune any AI model.**

Each morning, in collaboration with the Internet Archive's TV News Archive, we apply Google's Gemini 3 to deeply examine yesterday's coverage from each television news channel to tease out the overarching themes and trends of its news coverage into a richly annotated thematic analysis. Each high-level insight is connected back to the original broadcast, allowing journalists and scholars to understand the dominate themes and trends and instantly click out to the underlying sources for details.

By helping journalists and scholars see the broader trends and patterns of global news coverage, this analysis helps them identify relevant stories and coverage they might not otherwise have encountered and uncover connections, emphases and narrative shifts that enable more comprehensive reporting and deeper, evidence-based research.

This report is entirely machine generated using Gemini 3 and may include errors and omissions. Please verify all findings. No data is used to train or tune any AI model.

For questions or suggestions, please contact kalev.leetaru5@gmail.com. To learn more or subscribe to our free daily newsletters, visit https://blog.gdeltproject.org/announcing-our-new-daily-todays-trends-on-capitol-hill-todays-

media-trends-newsletter-briefings/. You can also learn more about the GDELT Project at https://blog.gdeltproject.org/ and the Internet Archive's TV News Archive at https://archive.org/details/tv.