TODAY'S MEDIA TRENDS

PRESSTV

JUNE 5, 2026

THE GDELT PROJECT

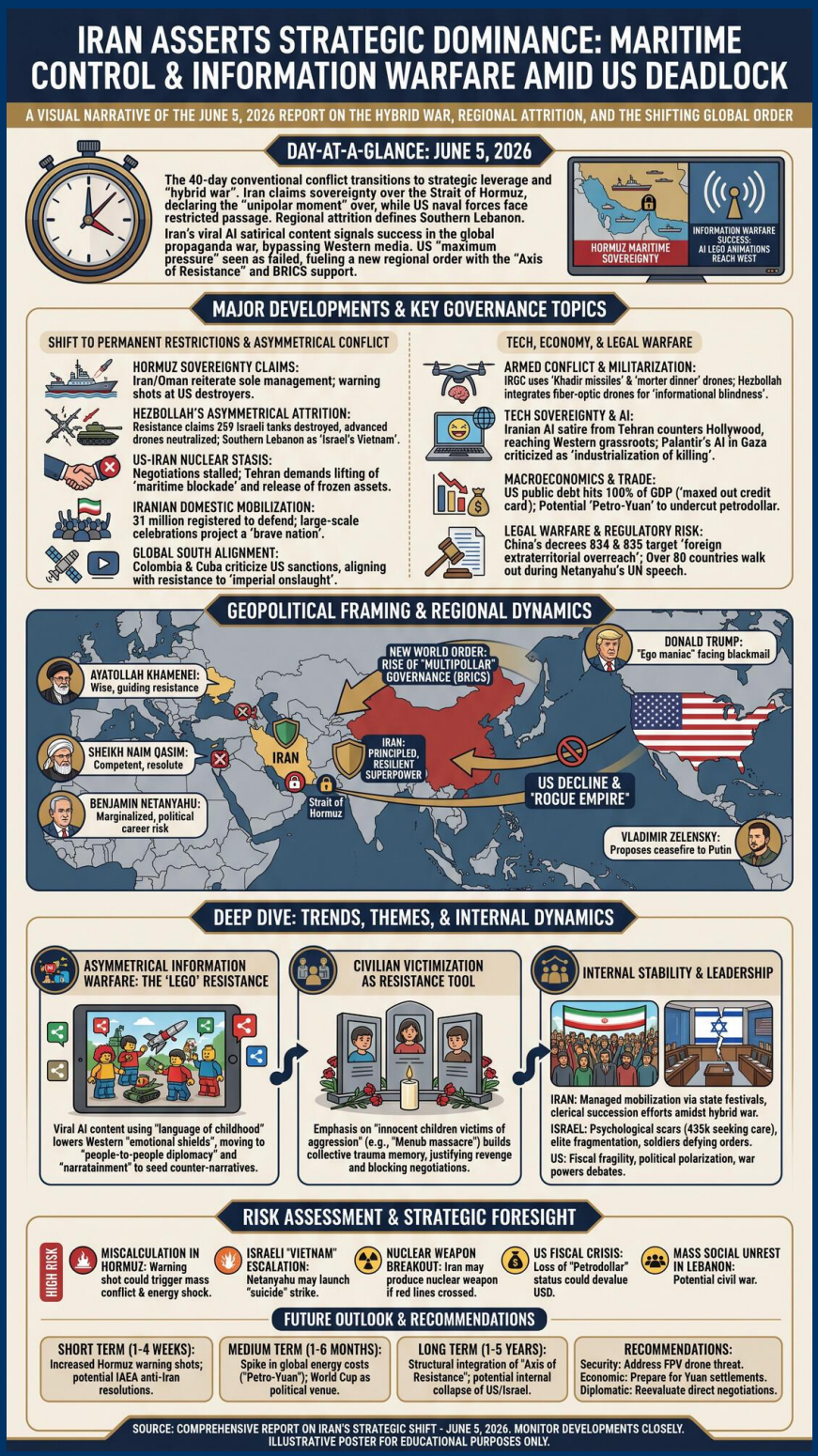

TODAY'S MEDIA TRENDS

PRESSTV

JUNE 5, 2026

IRAN ASSERTS STRATEGIC DOMINANCE VIA MARITIME CONTROL AND INFORMATION WARFARE AMID DEADLOCKED US NEGOTIATIONS AND REGIONAL ATTRITION

DAY-AT-A-GLANCE

June 5, 2026, marks a critical juncture in the "hybrid war" between the Islamic Republic of Iran and the United States-Israeli axis. Iranian state media portrays a nation that has transitioned from a 40-day conventional conflict to a state of strategic leverage, primarily through its asserted sovereignty over the Strait of Hormuz. Tehran has declared that the "unipolar moment" is over, claiming that US naval forces can no longer guarantee passage for their allies in what Iran now defines as its legal territorial waters. This maritime brinkmanship is coupled with a domestic mobilization effort, citing 31 million citizens registered to defend the country, used to signal resolve to Western negotiators while the nuclear file remains in a negotiation deadlock.

The regional landscape is characterized by a "war of attrition" in southern Lebanon, where Hezbollah claims to have neutralized Israeli technological advantages, such as the Iron Dome and advanced drones, using low-cost FPV systems and asymmetrical tactics. Concurrently, the broadcast highlights a significant shift in global information warfare, pointing to the viral success of Iranian AI-generated satirical content as evidence that Tehran is "winning the propaganda war" by reaching Western audiences directly. This narrative convergence suggests that the Iranian leadership is leveraging the perceived failure of US "maximum pressure" to forge a new regional order centered on the "Axis of Resistance" and supported by the rising influence of BRICS nations.

MAJOR DEVELOPMENTS

The day's events highlight a shift toward permanent maritime restrictions and the institutionalization of asymmetrical conflict.

- **Hormuz Maritime Sovereignty Claims:** Iran and Oman have reiterated that they are the "sole parties" capable of managing the Strait of Hormuz, denying it is an international waterway and firing warning shots at US destroyers to enforce this stance.
- **Hezbollah’s Asymmetrical Attrition:** Resistance forces in Lebanon claim to have destroyed 259 Israeli tanks and neutralized advanced Hermes drones, turning southern Lebanon into what analysts call "Israel's Vietnam."
- **US-Iran Nuclear Stasis:** Negotiations remain stalled as Tehran refuses to sign any memorandum of understanding unless the US lifts its "maritime blockade" and releases frozen assets.

- **Iranian Domestic Mobilization:** Large-scale public celebrations for "Khadir" and commemorations for Imam Khomeini are used to project a "brave nation" ready for prolonged war.
- **Information Warfare Success:** Iranian officials and creators celebrate the global impact of AI LEGO animations that have bypassed traditional media "invisible walls" to reach Western grassroots.
- **Global South Alignment:** Leaders in Colombia and Cuba have increased their criticism of US sanctions, aligning themselves with the narrative of resisting "imperial onslaught."

KEY GOVERNANCE TOPICS

Armed Conflict & Militarization

- The IRGC claims to have employed "Khadir missiles" and "morter dinner" offensive drones in operations against US Navy vessels.
- Hezbollah has integrated fiber-optic guided drones to counter Israeli electronic warfare, creating what they describe as "informational blindness" for the occupying army.

Tech Sovereignty & AI

- The emergence of "satirical AI" from laptops in Tehran is framed as a counter to Hollywood's narrative dominance, allowing a "joke made in Tehran to emotionally land in Texas within seconds."
- The use of Palantir's AI by the Israeli military in Gaza is criticized as the "industrialization of killing" and the turning of the strip into an AI war laboratory.

Macroeconomics & Trade

- The broadcast emphasizes that US public debt has hit 100% of GDP, characterizing the US as an "economic adult" who has "maxed out its credit card."
- The potential birth of the "Petro-Yuan" is highlighted as a shift that would undercut the petrodollar and the pillar of US financial dominance.

Legal Warfare & Regulatory Risk

- China has issued decrees 834 and 835 to secure industrial resilience and target "foreign extraterritorial overreach," effectively turning sanctions into a legal battlefield.
- The UN General Assembly sessions saw more than 80 countries walk out during Benjamin Netanyahu's speech, signaling a loss of international diplomatic legitimacy for Israel.

DEEP DIVE: TRENDS AND THEMES

The End of Unipolarity and the Rise of "Multipollar" Governance

A recurring theme is the perceived collapse of the post-WWII international order. The transcripts frequently reference the "fall of empire" and the "raise of BRICS," arguing that the US can no longer dictate terms to regional powers like Iran. The assertion of control over the Strait of Hormuz is presented not as an act of aggression, but as a restoration of international law against a "rogue empire." This narrative seeks to frame Iranian actions as defensive and legalistic, contrasting them with what they describe as "illegal US blockades" and "Zionist expansions."

The "LEGO" Resistance: Asymmetrical Information Warfare

The success of viral AI content is framed as a strategic victory. By using the "language of childhood" (LEGO), Iranian creators claim to have lowered the "emotional shields" of Western audiences who are "exhausted by real images of blood and war." This trend represents a sophisticated shift in state-aligned propaganda, moving away from official channels toward "people-to-people diplomacy" and "narratainment" (narrative plus entertainment). The goal is to seed a counter-narrative that portrays Western governments as puppets of a "Zionist lobby" and their own people as victims of the same system.

Civilian Victimization as a Tool of Resistance

The broadcasts place a heavy emphasis on the "International Day of Innocent Children Victims of Aggression." By detailing the "Menub massacre" (170 schoolgirls killed in a US strike) alongside the ongoing casualties in Gaza and Lebanon, the network builds a collective memory of trauma. This is used to justify "seeking revenge" and to characterize any negotiation as a potential betrayal of "martyred leaders" and innocent victims. The victimization narrative serves as the primary engine for the "junk fadol" (life sacrifice) movement.

INTERNAL DYNAMICS & DOMESTIC INSTABILITY

Iran: Managed Mobilization and Clerical Succession

Despite claims of total unity, the transcripts reveal a heavy reliance on state-orchestrated festivals like "Algadir" to maintain public support. The mention of 31 million people "registered to defend the country" suggests a massive, paramilitary-style mobilization. However, the repeated references to the 37th anniversary of Imam Khomeini's passing and the leadership of Ayatollah Khamenei indicate an ongoing effort to stabilize the regime during a period of "hybrid war" and potential internal economic stress caused by sanctions.

Israel: Psychological Scars and Elite Fragmentation

The broadcast highlights reports from "Israeli media" that over 435,000 Israelis have sought mental health care since October 2023. This is framed as a sign of a "shattered" society. Furthermore, the narrative suggests a growing rift between Netanyahu and his military commanders, claiming that soldiers are increasingly "defying orders" for being drafted, leading to a psychological breakdown of the state.

United States: Fiscal Fragility and Political Polarization

The US is portrayed as a nation in decline, distracted by "infighting" and crippled by "compound interest" on its national debt. The broadcast highlights the War Powers resolution in the House of Representatives as evidence of a legislative attempt to "rest back" constitutional power from a "belligerent" President Trump, whose policy is described as "nonsensical."

EXTERNAL DYNAMICS & GLOBAL POSTURE

The international system is framed as an arena where the "geopolitical gravity" has shifted to Beijing. The US is portrayed as attempting to use "influence over China" to pressure Iran, a strategy that the broadcast

claims failed in Beijing. Iran, meanwhile, is projecting power through the "Axis of Resistance," asserting that it will "drag the war to the Indian Ocean" and the Babel Mandeb if the US maritime blockade continues.

THE ECONOMIC ENVIRONMENT

The economic outlook is dominated by the threat of a "world economic crisis" triggered by maritime disruptions and the decline of the dollar.

- **Energy Prices:** Oil prices remain over $100 a barrel, with expectations of further increases if the Strait of Hormuz remains contested.
- **Petrodollar Decline:** Reports suggest that negotiations are forming around "yuan-denominated oil" in exchange for secure passage through the Persian Gulf, signaling the birth of the Petro-Yuan.
- **US Fiscal Milestones:** The US public debt has officially hit 100% of GDP, with projections reaching 190% by 2050.
- **Global Inflation:** The "pilgrim dollar" (US inflation spread abroad) is being challenged as nations increasingly trade in local currencies.
- **Sanctions Impact:** Iran claims to have transformed sanctions into a catalyst for "stranger artists" and creative technological solutions, such as indigenous drone production.

LEADERSHIP CHANGES

The transcripts describe a period of forced leadership shifts and political desperation across multiple states.

- **Iran's New Leadership:** References are made to Iran choosing a "new leader in the middle of war" and replacing commanders, suggesting a successful transition despite external pressure.
- **Benjamin Netanyahu:** Framed as being "marginalized" from the US decision-making circle and facing a political career end if the war concludes without a clear victory.
- **Donald Trump:** Portrayed as an "ego maniac" seeking a "historical victory" to save his reelection chances in November, while allegedly being blackmailed by the "Epstein network."
- **Vladimir Zelensky:** Has reportedly sent an "open letter" to Putin proposing a full ceasefire and face-to-face meeting.

EDITORIAL POSTURE & STORY HIERARCHY

Press TV maintains a posture of "Resistance Journalism," where every story is filtered through the lens of anti-imperialism and anti-Zionism. The **Lead Stories** are consistently the "successes" of the IRGC at sea and Hezbollah on the ground, coupled with the "martyrdom" of children. **Buried Stories** include any details of actual Iranian military losses or internal dissent against the "junk fadol" mobilization. The emotional tone is highly nationalistic and confrontational, designed to instill a sense of inevitable victory. **Conspicuous Omissions** include the specific terms of the US-proposed ceasefire that Iran is refusing, and the humanitarian conditions

within Iran under current economic stressors, which are instead blamed entirely on "illegal sanctions."

GEOPOLITICAL FRAMING

The day's reporting emphasizes a "New World Order" where Western dominance is replaced by "Resistance" sovereignty.

COUNTRIES

- **Iran**: Portrayed as a principled, resilient, and technologically advanced superpower. "Iran preserved its military power, the uranium remained secure... and the Iranian people became even more united" (20260605-9).
- **United States**: Framed as a chaotic, declining, and hypocritical "rogue empire." "The US regime has been systematically sabotaging diplomacy" (20260605-84).
- **Israel**: Depicted as a weak "postage stamp" state committing genocide. "The image of a force accustomed to winning wars" has been "exposed" (20260605-20).
- **Colombia**: Portrayed as a new ally in the anti-imperialist front, with President Petro resisting "narcotrafficker" allies of the US (20260605-45).

LEADERS

- **Donald Trump**: Characterized as a "madman" and an "ego maniac" who "rambles a whole bunch of things" (20260605-83).
- **Ayatollah Khamenei**: Framed as a wise, "martyred leader" whose "school of thought" guides the global resistance (20260605-17).
- **Sheikh Naim Qasim**: Portrayed as a competent and resolute military-political leader rejecting "humiliating" US terms (20260605-28).

NON-STATE & CORPORATE ACTORS

- **Hezbollah**: Framed as a sophisticated, independent military force performing a "miraculous job" against the "Zionist entity" (20260605-174).
- **Palantir**: Characterized as a "deadliest weapon" used to "industrialize killing" through its venture capital link to the CIA (20260605-67).
- **IAEA**: Portrayed as a "political body" using "double standards" against Iran while ignoring attacks on nuclear facilities in the UAE (20260605-12).

INFORMATION WARFARE ENVIRONMENT

The transcripts describe a high-stakes "war of narratives." The US is accused of "cognitive deception" by spreading baseless rumors and magnifying "insignificant gains" (20260605-85). Iran counters this with "narratainment," specifically the viral success of AI-generated content. The delta between "spin" and "truth" is evident in the Strait of Hormuz reporting: Iran claims a legal right to "govern the maritime traffic" (20260605-16), while the US Central Command denies any Iranian missiles were launched (20260605-22). The broadcast actively seeds the narrative that the US is desperate to "go back to February 27, 2026" (before the 40-day war) because it has lost its position of strength.

HYPOTHESES AND FUTURE OUTLOOK

- **Formalization of the Hormuz Blockade:** Iran will likely move to establish a formal "toll" or "clearance" system for all non-aligned vessels in the Strait, citing environmental and security concerns as a legal pretext (20260605-63).
- **Hezbollah Expansion:** Having tested Israeli defenses with FPV drones, Hezbollah may expand its strikes to "Tiberius" and other deep targets to force a ceasefire on its own terms (20260605-114).
- **US Domestic Backlash:** The intersection of 100% GDP debt and $100+ oil prices may force the US administration to accept a "bad deal" before the November elections (20260605-116).

STRATEGIC FORESIGHT

Short Term (1-4 Weeks)

- Increased frequency of "warning shots" in the Sea of Oman as Iran tests the limits of US naval response during the ceasefire.
- Anti-Iran resolutions at the IAEA may trigger Iran's withdrawal from the NPT or the cessation of all international inspections (20260605-39).

Medium Term (1-6 Months)

- A significant spike in global energy costs as the "Petro-Yuan" system begins to attract Gulf monarchies fearful of US inability to protect their bases (20260605-38).
- The 2026 World Cup in North America becomes a primary venue for political "abductions" or "asylum requests" aimed at the Iranian delegation (20260605-34).

Long Term (1-5 Years)

- Structural integration of the "Axis of Resistance" into a formal "new geometry" of regional power that no longer requires US mediation (20260605-31).
- Potential "balkanization" or internal collapse of the US and Israeli social contracts due to prolonged debt and psychological trauma (20260605-125).

RISK ASSESSMENT

The current environment presents several high-impact risks that could derail diplomatic efforts and lead to catastrophic escalation.

- **Miscalculation in the Strait of Hormuz:** A warning shot hitting a US vessel could trigger an unplanned "mass scale" conflict. Triggers: Over-aggressive naval maneuvers. Likelihood: Moderate. Impact: High (Global energy shock). Mitigations: Direct military-to-military hotlines.
- **Israeli "Vietnam" Escalation:** Netanyahu, facing political extinction, may launch a "suicide" strike on Beirut or Iranian nuclear sites to reset the conflict. Triggers: Polling declines in Israel. Likelihood: High. Impact: Extreme (Regional war). Mitigations: Significant US pressure on the Israeli leadership (20260605-117).
- **Nuclear Weapon Breakout:** Iran has warned that if "red lines" are crossed, it may "produce nuclear weapon" as a final deterrent (20260605-39). Triggers: IAEA anti-Iran resolution. Likelihood: Moderate. Impact: Strategic (Permanent shift in regional power). Mitigations: Release of frozen Iranian funds.

- **US Fiscal Crisis:** The loss of "Petrodollar" status could lead to a rapid devaluation of the USD. Triggers: BRICS oil trading in Yuan. Likelihood: Moderate-Low. Impact: Global economic depression (20260605-37). Mitigations: Drastic US domestic austerity.
- **Mass Social Unrest in Lebanon:** The divide between the Lebanese government and the resistance could lead to civil war. Triggers: Direct government negotiations with Israel. Likelihood: Moderate. Impact: Destabilizing. Mitigations: Formation of a unity government inclusive of Hezbollah demands (20260605-115).

GAPS & BLIND SPOTS

The broadcasts omit several critical factors necessary for an objective assessment:

- The actual state of Iranian civilian infrastructure after the "40-day war"; the transcripts focus on US losses but ignore Iranian damage (20260605-16).
- The specific nature of the "explosion" at the Mina al-Fahl terminal in Oman; if it was sabotage, it would indicate an extension of the war to non-belligerents (20260605-122).
- The internal Iranian debate over the "31 million registered defenders"; there is no verification of these numbers or their actual combat readiness (20260605-49).
- The specific legal counter-arguments to Iran's claim that Hormuz is not an international waterway, which would involve a deeper dive into UNCLOS (20260605-63).

CONTRARIAN NARRATIVE SCENARIOS

The "Potemkin" Resistance

The apparent show of Iranian strength—maritime warning shots and 31 million volunteers—is actually a desperate cover for an imminent internal collapse. The "victory" in the 40-day war may be a rhetorical fabrication to prevent the Iranian public from seeing the true extent of the damage inflicted by US and Israeli strikes, which the transcripts hint were "strategically impactful" (20260605-16). In this scenario, the move toward "yuan-denominated oil" is not a choice, but a forced necessity as Western markets become permanently closed.

The "Bait-and-Switch" Negotiation

The stated Iranian "deadlock" and refusal to sign a memorandum of understanding is a stalling tactic designed to allow for the completion of a nuclear weapon. By tying the nuclear file to the "maritime blockade," Iran is ensuring it has the time and domestic political cover to reach a point of "no return" before the US election cycle concludes (20260605-116).

Black Swan: The Oman Pivot

If Oman, currently portrayed as a partner, feels too much pressure from US "threats of bombardment," it may suddenly switch its allegiance to the US maritime coalition. This would leave Iran isolated in the Strait of Hormuz and trigger an immediate, high-intensity naval war that would shatter the current BRICS-led economic narrative (20260605-131).

RECOMMENDATIONS & IMPLICATIONS

For Statecraft/Public Sector:

- Security: Urgent need to address the FPV drone threat to conventional armored formations; the current "Iron Dome" model is failing (20260605-20).
- Economic: Prepare for a permanent shift in energy supply chains toward Yuan-denominated settlements in the Persian Gulf.
- Diplomatic: Reevaluate the utility of "direct negotiations" in a "hybrid war" environment where information operations are used to undermine any agreed-upon terms (20260605-115).

For Private Sector/Investors:

- Supply Chain: Divert logistics away from the Strait of Hormuz for the medium term; the risk of "warning shots" turning into "direct hits" is high.
- Regulatory: Compliance departments must monitor China's Decrees 834 and 835, which could create significant legal risks for firms operating in both US and Chinese markets (20260605-36).
- Capital Allocation: High-tech firms (like Palantir) should expect increased "treatment of servers like military targets" as AI becomes more integrated into combat (20260605-67).

LEGISLATIVE ROUNDUP

The legislative environment is marked by attempts to limit executive war powers in the US and formalize counter-sanctions in China.

BILLS DISCUSSED/DEBATED:

- **US War Powers Resolution:** Approved by the House to "halt the war on Iran" and constrain the "belligerance" of the executive branch (20260605-50).
- **China Decree 834:** A formal regulation securing "industrial and supply chain resilience" against US pressure (20260605-36).
- **China Decree 835:** Targeting "foreign extraterritorial overreach," designed to provide a legal framework for counter-sanctions (20260605-36).

HEARINGS & PRESS EVENTS:

- **IAEA Extraordinary Meeting:** Convened in Vienna to discuss "unclaimed attacks" on nuclear facilities in the UAE (Baraka plant) (20260605-12).
- **Bishkek SCO Meeting:** Iran's Interior Minister Momeni addressed regional security based on the "UN charter" and "multilateralism" (20260605-68).

KEY STORIES

- **Strait of Hormuz Brinkmanship:** The Iranian navy fired warning shots at the USS Tripoli and US destroyers DDG 103 and 87 in the Sea of Oman, forcing their withdrawal (20260605-22).
- **40-Day War Victory Claim:** Iran claims to have hit 228 US facilities and destroyed 16 fighter jets and 150 drones during a 40-day conflict with US/Israel (20260605-16).
- **Hezbollah Tank Attrition:** Resistance statements claim the destruction of 7 Merkava tanks in a single day, bringing the total to 259 since the start of the conflict (20260605-133).

- **US Fiscal Crisis:** US public debt officially reaches 100% of GDP, described as a "milestone not seen since WWII" (20260605-129).
- **Explosive Media AI Videos:** Iranian production company discusses the viral success of LEGO-style political satire in reaching Western audiences (20260605-6).
- **Menub Massacre Commemoration:** Iranians gather at UNICEF offices to condemn the killing of 170 schoolgirls in a US missile strike (20260605-17).
- **Gaza Wheat Harvest Under Fire:** Palestinian farmers report that 94% of Gaza's agricultural land has been damaged or destroyed (20260605-19).
- **Palantir "AI War Lab":** Criticism of CIA-backed tech firm Palantir for its $10 billion contract and its role in "industrializing killing" in Gaza (20260605-67).
- **Ireland Bans Israeli Ministers:** The Irish government has banned Itamar Ben-Gvir and Bezalel Smotrich over "anti-Palestine statements" (20260605-15).
- **Zelensky Ceasefire Overture:** Ukraine's president has reportedly sent a letter to Putin proposing a face-to-face meeting in Moscow (20260605-18).
- **OIC Annexation Condemnation:** The Organization of Islamic Cooperation calls for the UN Security Council to halt all "illegal annexation activities" by Israel in the West Bank (20260605-48).
- **Saudi Arabia Dissident Beheadings:** Report states 592 political dissidents were publicly beheaded by "the bulldozer" in Saudi Arabia (20260605-34).
- **Imam Khomeini Anniversary:** Massive turnouts in Tehran to mark the 37th anniversary of the founder of the Islamic Revolution's passing (20260605-123).
- **China's Lawfare decrees:** Beijing issues Decrees 834 and 835 to counter US sanctions and secure its supply chains (20260605-36).
- **Argentine Football Protest:** Diego Maradona and the national team's refusal to play a match in Israel is used as a case study for "sport as a political tool" (20260605-32).

ABOUT THIS REPORT

Today's Media Trends is a public interest experiment in applying deep thematic trend analysis to television news coverage from around the world to explore how responsibly applied advanced AI can help journalists and scholars better understand the overarching trends, themes and patterns of our global world.

No data is used to train or tune any AI model.

Each morning, in collaboration with the Internet Archive's TV News Archive, we apply Google's Gemini 3 to deeply examine yesterday's coverage from each television news channel to tease out the overarching themes and trends of its news coverage into a richly annotated thematic analysis. Each high-level insight is connected back to the original broadcast, allowing journalists and scholars to understand the dominate themes and trends and instantly click out to the underlying sources for details.

By helping journalists and scholars see the broader trends and patterns of global news coverage, this analysis helps them identify relevant stories and coverage they might not otherwise have encountered and uncover connections, emphases and narrative shifts

that enable more comprehensive reporting and deeper, evidence-based research.

This report is entirely machine generated using Gemini 3 and may include errors and omissions. Please verify all findings. No data is used to train or tune any AI model.

For questions or suggestions, please contact kalev.leetaru5@gmail.com. To learn more or subscribe to our free daily newsletters, visit https://blog.gdeltproject.org/announcing-our-new-daily-todays-trends-on-capitol-hill-todays-media-trends-newsletter-briefings/. You can also learn more about the GDELT Project at https://blog.gdeltproject.org/ and the Internet Archive's TV News Archive at https://archive.org/details/tv.