TODAY'S MEDIA TRENDS

ZVEZDA

JUNE 6, 2026

THE GDELT PROJECT

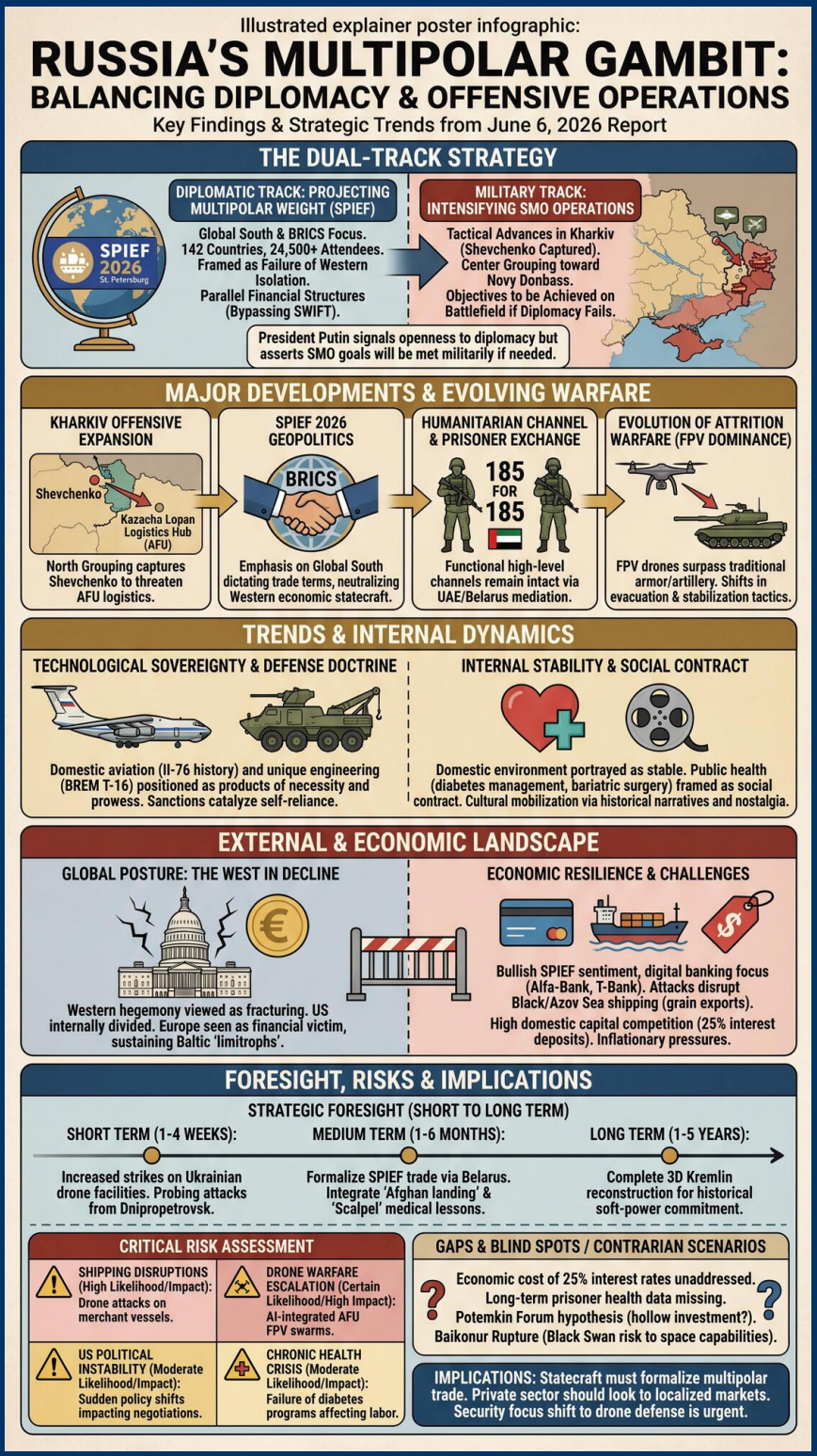

TODAY'S MEDIA TRENDS

ZVEZDA

JUNE 6, 2026

RUSSIA LEVERAGES THE ST. PETERSBURG INTERNATIONAL ECONOMIC FORUM TO PROJECT MULTIPOLAR LEADERSHIP WHILE INTENSIFYING OFFENSIVE OPERATIONS IN KHARKIV AND DNIPROPETROVSK.

DAY-AT-A-GLANCE

The broadcasting day of June 6, 2026, is dominated by a dual-track strategy of projecting diplomatic weight through the St. Petersburg International Economic Forum (SPIEF) while reporting consistent tactical advances across the Ukrainian theater. President Putin utilized the forum to signal that while Russia remains open to a diplomatic resolution, the objectives of the Special Military Operation (SMO) will be achieved on the battlefield if Western diplomacy continues to fail. The presence of delegations from 142 countries, including a notable U.S. presence for the first time in a decade, is framed as a failure of Western isolation efforts and a definitive step toward a multipolar global order.

On the military front, Russian forces have reportedly established control over the settlement of Shevchenko in the Kharkiv region, expanding the "safety zone" near the Belgorod border. Simultaneously, the "Center" grouping has made inroads toward Novy Donbass, a critical logistics node for the AFU's Slaviansk-Kramatorsk grouping. A significant prisoner exchange involving 185 personnel from each side, mediated by the UAE and facilitated through Belarus, suggests that despite the aggressive rhetoric, functional high-level communication channels for humanitarian purposes remain intact.

MAJOR DEVELOPMENTS

- **Kharkiv Offensive Expansion:** Russian forces under the "North" grouping captured Shevchenko, aiming to threaten the AFU's logistics center at Kazacha Lopan.
- **SPIEF 2026 Geopolitics:** The forum reported participation from over 24,500 attendees, with state media emphasizing the role of BRICS and the "Global South" in bypassing Western financial structures.
- **Mass Prisoner Exchange:** A swap of 185 for 185 soldiers was completed, including the repatriation of Russian civilians previously trapped in Kiev-controlled territories.
- **Evolution of Attrition Warfare:** Reports highlight the increasing dominance of FPV drones over traditional armor and artillery, necessitating a shift in evacuation and stabilization tactics by military medics.
- **Historical-Cultural Mobilization:** Large segments of the broadcast were dedicated to the history of the Moscow Kremlin and Soviet-era slangs, reinforcing a narrative of civilizational continuity and resistance to external cultural shifts.

KEY GOVERNANCE TOPICS

Armed Conflict & Militarization: The Russian Ministry of Defense is actively highlighting the "Center" group's capture of AFU strongpoints in the Dnipropetrovsk region. There is a concerted effort to recruit for engineering troops, emphasizing the professionalization of the military elite.

Diplomacy & Statecraft: Foreign Minister Lavrov and presidential assistants have characterized recent communications from the Kiev regime as "haughty and PR-driven," asserting that Zelensky's legal mandate has expired, which complicates future negotiation frameworks.

Supply Chain Resilience & Logistics: The targeting of AFU fuel and transport infrastructure remains a priority. Simultaneously, Russia is promoting the BREM T-16, a heavy armored recovery vehicle, as a unique solution for maintaining equipment readiness under fire.

Global Health & Biosecurity: Extensive coverage was given to Type 2 Diabetes management, framing public health as a component of national resilience. Bariatric surgery is being discussed as a strategic intervention for improving workforce longevity.

DEEP DIVE: TRENDS AND THEMES

Technological Sovereignty as a Defense Doctrine: The broadcast spent significant time on the developmental history of the Il-76 and An-12, positioning Russian aviation as a product of necessity and unique engineering prowess compared to American counterparts like the C-141. This thematic pillar serves to reassure the domestic audience that current sanctions will only catalyze further self-reliance in aerospace and defense sectors.

The Weaponization of Multipolarity: SPIEF is no longer framed as a bridge to the West but as an alternative center of gravity. The narrative focuses on the acceleration of a multipolar world where the "Global South" dictates trade terms, effectively neutralizing Western economic statecraft through collective action within BRICS.

INTERNAL DYNAMICS & DOMESTIC INSTABILITY

The broadcast portrays a highly stable domestic environment, using nostalgia and historical documentaries to bridge generational gaps. The inclusion of extensive segments from "Heart of a Dog"—a critique of revolutionary excess and mindless collectivism—suggests an ongoing internal discourse regarding the balance between state authority and individual competence. Public health initiatives, particularly regarding weight loss and diabetes, are presented as a form of social contract, where the state provides medical advancement in exchange for a healthy, productive populace.

EXTERNAL DYNAMICS & GLOBAL POSTURE

Russia frames the international system as a fracturing arena where Western hegemony is in terminal decline. The U.S. is depicted as internally divided, with figures like Trump and Rubio cited as evidence of a growing American desire to exit the Ukrainian conflict. Meanwhile, Europe is characterized as a financial victim, paying billions to sustain Baltic "limitrophs" against a fabricated

Russian threat, while Russian energy and logistics continue to attract global partners at SPIEF.

THE ECONOMIC ENVIRONMENT

Market sentiment at SPIEF is reported as bullish, with a focus on integrating digital services and new banking products. Major corporate actors like Alfa-Bank and T-Bank are aggressively promoting virtual credit and business services, indicating a robust internal financial ecosystem despite sanctions.

- **Commodities:** Attacks on commercial shipping in the Azov Sea have reportedly disrupted grain exports destined for Rostov-on-Don.
- **Inflation & Consumption:** Retail chains like Magnit and Pyaterochka are using aggressive pricing strategies to maintain consumer sentiment amidst broader macroeconomic shifts.
- **Banking Vectors:** Finyuslugi is offering 25% interest rates on deposits, reflecting high competition for domestic capital.

LEADERSHIP CHANGES

The broadcast focused on the continuity of the current elite while honoring the legacy of recently deceased media and defense figures.

- **Alexey Pimanov:** The late journalist and media manager was extensively eulogized for his role in shaping national discourse through programs like "Man and Law," signifying a transition in the media's old guard.
- **Sergey Bekelov:** Posthumously honored as a Hero of the SMO, his story is used to bolster morale and recruitment among the youth.
- **Genrikh Novozhilov:** Credited with the success of the Il-76, his design philosophy remains the benchmark for current aviation leadership.

EDITORIAL POSTURE & STORY HIERARCHY

The lead stories focus on the **SPIEF Success** and **Frontline Victories**, creating a narrative of comprehensive national progress. Significant airtime was also given to the **Prisoner Exchange**, presented as a humanitarian triumph for the Russian state. "Buried" or minimized stories include the specifics of Russian casualties, which were abstracted into stories about medical heroism, and the technical details of shipping losses in the Black Sea, which were framed as terrorist acts by Kiev rather than military setbacks. The emotional tone is one of resilient triumph and cultural pride.

GEOPOLITICAL FRAMING

The framing consistently juxtaposes Russian strategic clarity with Western and Ukrainian desperation.

- **Russia:** Portrayed as a principled defender of multipolarity and historical truth. "The roly of BRICS and the Global South... accelerates the multipolar world."
- **Ukraine (Kiev Regime):** Characterized as "illegitimate" and "chaotic." "Zelensky is simply illegitimate under the constitution... he has already sat for two terms."
- **United States:** Viewed as a retreating power whose politicians are realizing the "inevitable outcome of the SMO."

- **European Union:** Framed as a subservient entity whose middle class is forced to pay for the "delusional" defense of the Baltic states.

INFORMATION WARFARE ENVIRONMENT

- **Narrative Seeding:** The broadcast repeatedly uses the term "limitrophs" to describe the Baltic states, delegitimizing their sovereignty while framing their defense spending as a scam.
- **Disinformation Management:** Counter-narratives regarding Zelensky's recent "letter" to Putin are dismissed as "PR stunts," intended to bypass official diplomatic channels that Kiev has allegedly sabotaged.
- **Censorship through Context:** Russian military losses are avoided; instead, the focus is on the "1,300 militants" lost by the AFU in a 24-hour period, a figure intended to demonstrate overwhelming attrition.

HYPOTHESES AND FUTURE OUTLOOK

- **Offensive Pivot:** The establishment of control in Shevchenko suggests an imminent push toward Kazacha Lopan to create a permanent buffer zone, likely preceding a larger operation toward Kharkiv city.
- **Financial Decoupling:** The heavy promotion of domestic financial apps and SPIEF's "Global South" focus points to a nearing completion of a parallel financial infrastructure designed to permanently circumvent the SWIFT system.

STRATEGIC FORESIGHT

Short Term (1-4 Weeks): Expect increased strikes on Ukrainian drone production facilities in response to the FPV threat mentioned in frontline reports. The captured strongpoints in Dnipropetrovsk will likely be used to stage further probing attacks.

Medium Term (1-6 Months): Russia will likely formalize new trade agreements with SPIEF partners, focusing on logistics through Belarus. The military will likely integrate lessons from the "Afghan landing" and "Scalpel" flying hospitals into modernized casualty management.

Long Term (1-5 Years): The Kremlin plans to complete a 3D reconstruction of its historical architecture, signaling a long-term commitment to using history as a soft-power tool for national cohesion.

RISK ASSESSMENT

- **Shipping Disruptions in the Black/Azov Seas:** Triggers: Increased Ukrainian drone boat or missile attacks on merchant vessels. Likelihood: High. Impact: Interruption of grain exports and increased insurance premiums. Mitigations: Expansion of Russian naval escorts and electronic warfare screens for commercial ships.
- **Escalation of Drone Warfare:** Triggers: Deployment of new, AI-integrated AFU FPV swarms. Likelihood: Certain. Impact: High Russian infantry attrition and equipment losses. Mitigations: Urgent fielding of the counter-FPV technologies discussed at SPIEF.

- **Political Instability in the U.S. Impacting Negotiations:** Triggers: A sudden shift in U.S. aid policy or domestic civil unrest. Likelihood: Moderate. Impact: Rapid AFU collapse or, conversely, a desperate escalatory move by the outgoing administration. Mitigations: Maintaining high-readiness backchannel communications via the UAE.
- **Chronic Health Crisis Impacting Labor:** Triggers: Failure of diabetes management programs. Likelihood: Moderate. Impact: Stagnation in agricultural and industrial productivity. Mitigations: Scaling bariatric surgical capacity and dietary education.
- **Critical Infrastructure Failure in Border Regions:** Triggers: Successful AFU strikes on Belgorod's power or fuel hubs. Likelihood: Moderate. Impact: Forced evacuation of border towns. Mitigations: Consolidation of the safety zone around Shevchenko.

GAPS & BLIND SPOTS

- The broadcast fails to address the **economic cost** of maintaining a 25% interest rate, which typically indicates severe inflationary pressure or capital flight risk.
- There is a total lack of information regarding the **long-term health** of repatriated prisoners, who may suffer from systemic trauma or illness mentioned only vaguely in psychological aid reports.
- The effectiveness of the Turkish vessel strike and its impact on Ankara-Moscow relations remains unexamined, potentially hiding a diplomatic rift.
- The specific **energy deficit** caused by drone strikes on Russian fuel infrastructure is omitted, focusing instead only on strikes against Ukrainian targets.

CONTRARIAN NARRATIVE SCENARIOS

The "Potemkin Forum" Hypothesis: The high attendance at SPIEF could be a hollow metric if the actual investment volume is negligible. The presence of U.S. delegates might not be a failure of isolation, but an attempt by the West to maintain intelligence-gathering assets within the Russian business elite during a period of perceived transition.

Black Swan - The Baikonur Rupture: While the broadcast celebrates historical space achievements, a sudden breakdown in Kazakh-Russian relations over the Baikonur Cosmodrome could cripple Russia's satellite reconnaissance capabilities, a vulnerability that the AFU's Western-backed intelligence would immediately exploit.

RECOMMENDATIONS & IMPLICATIONS

For Statecraft/Public Sector: Russia must formalize the multipolar trade framework to move beyond rhetoric, ensuring that the "Global South" partners have tangible incentives to bypass U.S. sanctions. Security focus must shift toward low-cost drone defense to protect the gains in Kharkiv.

For Private Sector/Investors: The high interest rates at Finyuslugi offer short-term opportunities but carry systemic risk. Investors should look toward the auto parts market (Roska) and localized consumer goods, which are currently being prioritized to replace Western imports.

LEGISLATIVE ROUNDUP

Russian policy is currently focused on consolidating gains in newly incorporated territories and ensuring legal protections for Russian-speaking populations abroad.

- **Language Rights Policy:** Foreign Minister Lavrov emphasized the Unified Language Question as a non-negotiable condition for long-term resolution of the Ukrainian conflict.
- **Social Security for Veterans:** Implementation of the "Hero of the SMO" program providing charitable and financial aid to the families of fallen soldiers.
- **SPIEF Press Events:** Putin's addresses focused on the validity of his presidential mandate versus Zelensky's, a move intended to delegitimize any future Kiev-led peace initiatives.

KEY STORIES

- **Control of Shevchenko:** The "North" grouping captured this settlement on the Lopan River, expanding the safety zone and threatening AFU logistics in Kazacha Lopan.
- **Prisoner Swap 185-185:** Repatriation of 185 Russian soldiers via Belarus, involving psychological and medical triage upon arrival.
- **SPIEF 2026 Attendance:** Reporting on 24,500 participants from 142 countries, framing it as the preeminent hub for the Global South.
- **Black Sea Maritime Tensions:** Attacks on a Turkish fishing vessel and grain ships in the Azov Sea by Ukrainian drones.
- **FPV Drone Threat Analysis:** Combat reports highlighting drones as a primary threat surpassing tanks and artillery on the frontline.
- **Diabetes Public Health Initiative:** A farmer named Yuri undergoes bariatric surgery to manage diabetes, used as a model case for national health.
- **Mira Andreeva Victory:** The Russian tennis star won the Roland Garros tournament, defeating a Polish opponent, used to boost national pride.
- **History of the Il-76:** A documentary detailing the development of the Il-76 and its superiority in rugged conditions like the Afghan landing.
- **Kremlin Historical Documentary:** Exploration of the architectural history of the Kremlin under Ivan III and Aristotle Fioravanti.
- **Tribute to Alexey Pimanov:** Honoring the 30-year career of the influential journalist and TV host.

ABOUT THIS REPORT

Today's Media Trends is a public interest experiment in applying deep thematic trend analysis to television news coverage from around the world to explore how responsibly applied advanced AI can help journalists and scholars better understand the overarching trends, themes and patterns of our global world.

No data is used to train or tune any AI model.

Each morning, in collaboration with the Internet Archive's TV News Archive, we apply Google's Gemini 3 to deeply examine yesterday's coverage from each television news channel to tease out the overarching

themes and trends of its news coverage into a richly annotated thematic analysis. Each high-level insight is connected back to the original broadcast, allowing journalists and scholars to understand the dominate themes and trends and instantly click out to the underlying sources for details.

By helping journalists and scholars see the broader trends and patterns of global news coverage, this analysis helps them identify relevant stories and coverage they might not otherwise have encountered and uncover connections, emphases and narrative shifts that enable more comprehensive reporting and deeper, evidence-based research.

This report is entirely machine generated using Gemini 3 and may include errors and omissions. Please verify all findings. No data is used to train or tune any AI model.

For questions or suggestions, please contact kalev.leetaru5@gmail.com. To learn more or subscribe to our free daily newsletters, visit https://blog.gdeltproject.org/announcing-our-new-daily-todays-trends-on-capitol-hill-todays-media-trends-newsletter-briefings/. You can also learn more about the GDELT Project at https://blog.gdeltproject.org/ and the Internet Archive's TV News Archive at https://archive.org/details/tv.