TODAY'S MEDIA TRENDS

CHANNELSTV

JUNE 7, 2026

THE GDELT PROJECT

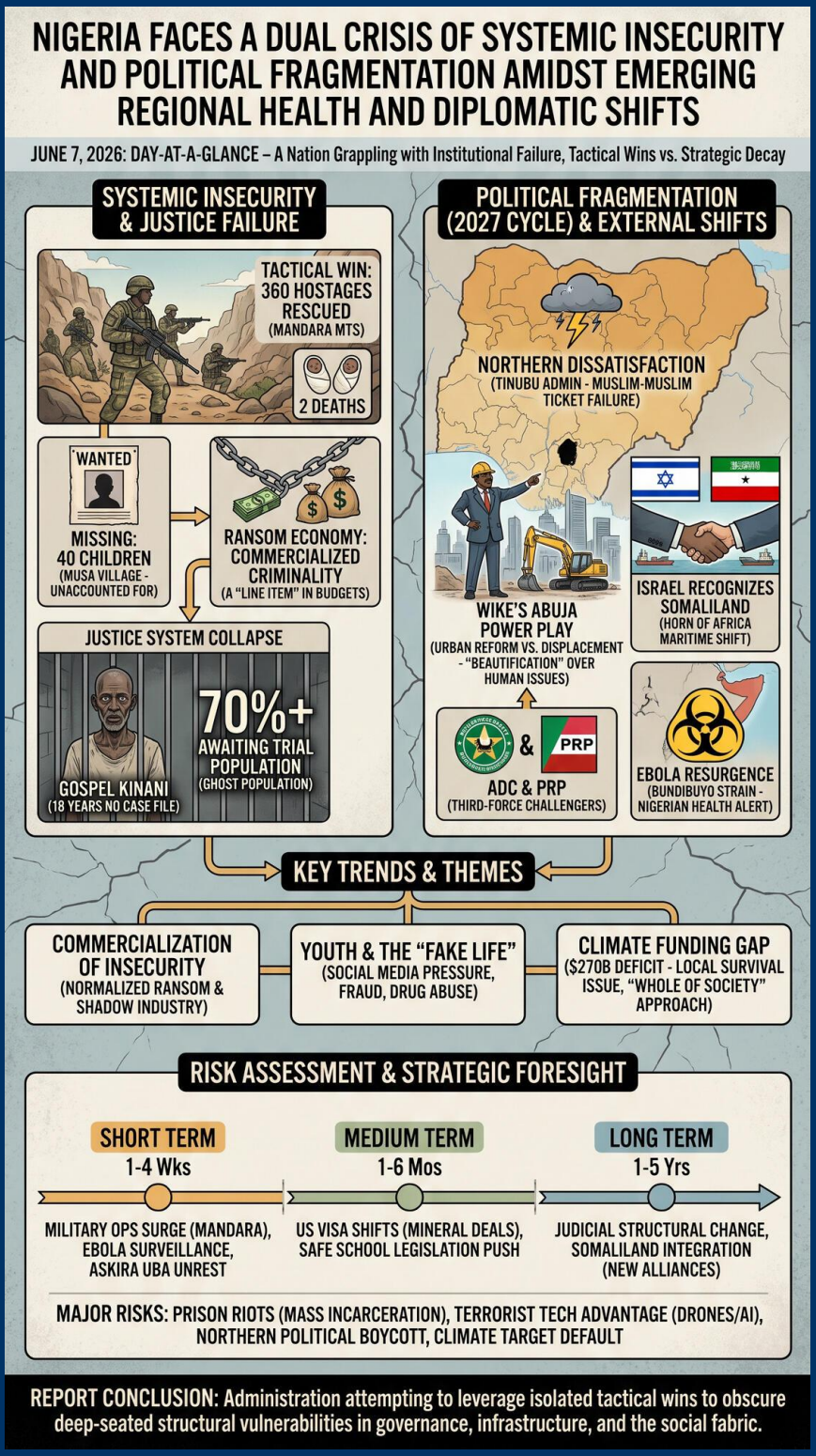

TODAY'S MEDIA TRENDS

CHANNELSTV

JUNE 7, 2026

NIGERIA FACES A DUAL CRISIS OF SYSTEMIC INSECURITY AND POLITICAL FRAGMENTATION AMIDST EMERGING REGIONAL HEALTH AND DIPLOMATIC SHIFTS

DAY-AT-A-GLANCE

Broadcast transcripts from June 7, 2026, reveal a nation grappling with a profound sense of institutional failure, most acutely felt in the security and justice sectors. The primary narrative arc of the day focuses on the tactical success of the **Nigerian military** in rescuing 360 hostages from the Mandara Mountains, a victory tempered by the realization that thousands remain in captivity and that kidnapping ransoms have effectively become a "line item" in both household and national budgets. The systemic decay is further underscored by the harrowing account of **Gospel Kinani**, a man wrongfully incarcerated for 18 years without a case file, highlighting a justice system where over 70% of the prison population languishes while awaiting trial.

Domestic politics are increasingly dominated by the **2027 election cycle**, with early maneuvers suggesting a fracturing of the ruling coalition. A significant undercurrent of **Northern dissatisfaction** with the Tinubu administration is emerging, particularly regarding the perceived failure of the "Muslim-Muslim" ticket to address regional insecurity and economic stagnation. Meanwhile, FCT Minister **Nyesom Wike** continues to project power through aggressive urban reforms and contentious political alliances, even as he faces criticism for prioritizing "beautification" over the human issues of displaced residents and street beggars.

On the international stage, the **recognition of Somaliland by Israel** signals a potential shift in East African maritime strategy and diplomatic alignments, while the resurgence of the **Ebola virus** in East Africa (specifically the Bundibuyo strain) has placed Nigerian health authorities on high alert. Collectively, these reports suggest an administration attempting to leverage isolated tactical wins to obscure deep-seated structural vulnerabilities in governance, infrastructure, and the social fabric of the country.

MAJOR DEVELOPMENTS

- **Mass Rescue Operation in Mandara Mountains**
  - The Joint Task Force Northeast, under **Operation Hadin Kai**, successfully rescued 360 abductees from a Boko Haram enclave in the Mandara Mountains, though two infants died from exhaustion during the operation.
  - Senator **Ali Ndume** called for increased American military assistance, including the establishment of a base in the Mandara region to cut off insurgent supply cycles.
  - Concerns persist regarding **40 children from Musa village** who remain in captivity despite the recent tactical successes.
- **Systemic Collapse of the Judiciary and Penal System**
  - The discovery of **Gospel Kinani**, who was held for nearly two decades without charges, has reignited the debate over the awaiting trial inmates crisis, which currently affects over 56,000 Nigerians.
  - Legal experts warn that the lack of case files and the prevalence of **mass arrests** are creating a "ghost population" within the correctional system.
- **Fracturing of the 2027 Political Landscape**
  - Reports indicate a growing **Northwest dissatisfaction** with the APC, with political actors suggesting the Muslim-Muslim ticket has suffered irreparable reputational damage.
  - The emergence of the **African Democratic Congress (ADC)** and the **People's Redemption Party (PRP)** as potential third-force challengers is gaining traction as coalitions from 2025 begin to scatter.
- **Climate and Environmental Action Deadlines**
  - Nigeria faces a massive funding gap of approximately $270 billion to meet its 2030 climate goals, necessitating a transition toward subnational green projects.
  - Urban areas like Lagos are seeing an increased push for **electric mobility** and battery-swap technology to combat fine particulate air pollution.

KEY GOVERNANCE TOPICS

Armed Conflict & Militarization

- The Nigerian Air Force (NAF) has deployed aerial surveillance aircraft to support rescue efforts in Oyo State, signaling a shift toward tech-heavy counter-insurgency.
- Debates have emerged regarding the introduction of a **gun culture** by arming "the good guys" as a deterrent against terrorist attacks.

Geopolitical Competition & Bloc Politics

- **Israel's recognition of Somaliland** is framed as a strategic move to secure maritime interests in the Horn of Africa, specifically regarding the Berbera Port.
- US-China competition in Africa is highlighted by mineral deals in the **Democratic Republic of Congo**, which are directly impacting US visa policies for African nations.

Global Health & Biosecurity

- The NCDC has heightened surveillance for the **Ebola virus** following reports of the Bundibuyo strain in East Africa, noting that international travel makes the risk of importation high.
- Public health experts are sounding alarms over a **nicotine addiction crisis** among youth, with an estimated 40% of young people abusing tobacco products.

Leadership Dynamics & Governance

- FCT Minister **Nyesom Wike** is defending his use of police force to prevent "breaches of peace" by opposition factions in Abuja.
- Criticism of the **Buhari-Tinubu governance model** centers on the lack of competent personnel, described by some as a "third 11" team.

DEEP DIVE: TRENDS AND THEMES

The Commercialization of Insecurity

A disturbing trend identified across the transcripts is the **normalization of the ransom economy**. Kidnapping is no longer viewed solely as a security threat but as a commercialized criminality where victims are treated as commodities. The mention of "419 intermediaries" attempting to profit from rescue operations suggests that a **shadow industry** has formed around the failure of the state to protect its citizens. This is exacerbated by the use of social media (TikTok and Twitter) by bandits to taunt the public and display loots, creating a "brazenness" that further erodes government authority.

The "Fake Life" and Youth Radicalization

Analysts point to a **cultural shift** among Nigerian youth, driven by a "fake life" perception on social media. The pressure to maintain a high-status image—fueled by influencers and celebrities—is allegedly driving young people toward fraud (Yahoo-Yahoo) and drug abuse. This cultural decay is being linked to **institutional jealousy** and a lack of role models, as youth increasingly see political leaders as "jobbers" rather than principled administrators.

Institutionalizing the Climate Narrative

There is a conscious effort to **reframe climate change** from an abstract global problem to a local survival issue. By linking deforestation to river silting and agricultural failure in Taraba, or water levels to health in Lagos, activists are attempting to build a "whole of society" approach. However, the massive funding gap suggests that without significant international intervention, these initiatives will remain largely rhetorical.

INTERNAL DYNAMICS & DOMESTIC INSTABILITY

Nigeria's domestic stability is threatened by a **crisis of institutional trust**. The wrongful imprisonment of Gospel Kinani serves as a potent symbol for the broken justice system,

where the poor are "ghosts" in the eyes of the law. This institutional decay is coupled with **elite infighting** as the 2027 elections approach. The **Rainbow Coalition** concept and the potential defection of key governors suggest that the APC's hold on power is being actively challenged from within. The **North's displeasure** with the current administration is particularly volatile, as the region feels neglected despite providing the bulk of the ruling party's votes.

- **Loss of Mandate:** Prominent voices are questioning if the president deserves a renewed mandate, citing the "Buhari model" of perceived inefficiency.
- **Civil Unrest:** Protests in **Askira Uba** over the abduction of 42 students demonstrate that community patience has reached its limit.

EXTERNAL DYNAMICS & GLOBAL POSTURE

The broadcasts portray a **multipolar world** where Nigeria is a site of competition for both resources and influence. The US is seen as both a necessary military partner and a restrictive gatekeeper, as evidenced by the temporary ban on green card holders from certain African nations. Meanwhile, **China's dominance** in the mineral sector of the DROC is forcing the US to reconsider its engagement strategies in the region.

Nigeria is attempting to project power as a **regional leader in school security**, with five African nations visiting to study the "Nigerian model" of safe school implementation. However, this projection is undermined by the reality of ongoing abductions. The **Israeli-Somaliland** diplomatic breakthrough is framed as a significant shift that could alter trade and security dynamics in the Red Sea and Gulf of Aden, areas critical to global supply chains.

THE ECONOMIC ENVIRONMENT

Economic reports highlight a **distressed agricultural sector** and significant infrastructure deficits. In Benue State, farmers have lost over 30 million Naira worth of cassava due to a lack of processing facilities and poor roads. This highlights a broader trend where **post-harvest losses** are undermining food security.

- **Commodities:** Benue is attempting to pivot toward **fruit concentrate production** to mitigate losses, though post-harvest waste remains high in neighboring states.
- **Infrastructure Debt:** The FCT Minister reveals that open grazing remains an **unresolved national security issue** impacting urban planning for many years.
- **Youth Economy:** The rise of "Yahoo-Yahoo" (cybercrime) is cited as a primary economic outlet for youth in the absence of industrial growth.

LEADERSHIP CHANGES

Leadership shifts are currently centered on **positioning for the 2027 elections**, with several governors and ministers using media chats to signal their allegiances or second-term ambitions.

- **Senator Ali Ndume:** Emerging as a **vocal critic** of the military's strategic pace while calling for foreign intervention in the Mandara Mountains.

- **Nyesom Wike:** Solidifying his role as the **strongman of Abuja**, balancing urban reform with political maneuvering against his former protégés.
- **Governor Francis Nwifuru:** Receiving **unanimous endorsements** from the "G clan" in Ebonyi for a second-term bid.
- **Governor Babagana Zulum:** Consolidating his reputation as a **security-focused leader** following the 360-hostage rescue.

EDITORIAL POSTURE & STORY HIERARCHY

The **Lead Stories** were dominated by security victories (the 360-hostage rescue) and systemic failures (the Gospel Kinani case). These were presented with a **fear-inducing but hopeful tone**, emphasizing the military's gallantry while acknowledging the "alarming proportion" of ongoing insecurity. **Buried Stories** included the Israeli-Somaliland diplomatic shift and the details of the US-Iran drone conflict, which were treated as secondary to domestic crises. The broadcast had a **Conspicuous Omission** regarding the exact status of the "42 children from Musa village," who were mentioned by Ndume but disregarded in the government's celebratory messaging about the 360 hostages.

GEOPOLITICAL FRAMING

The transcripts reflect a world where **traditional alliances are being questioned**, and non-state actors (terrorists/bandits) are increasingly sophisticated, using technology to challenge state sovereignty.

COUNTRIES and LEADERS

- **Nigeria (Tinubu Administration):** Portrayed as **inept and detached**, with critics suggesting the president lives in a "bubble" where he is lied to daily.
- **Somaliland (President Abdi):** Framed as a **stable, democratic success story** that has fulfilled every requirement for international recognition.
- **Israel (Netanyahu):** Portrayed as a **foe of Hezbollah** but facing domestic accusations of elongating the war to avoid corruption trials.
- **United States (Trump mentioned):** Characterized as a **volatile partner**, with his "brutal" approach to enemies being used as an analogy for what Nigeria needs.

NON-STATE & CORPORATE ACTORS

- **Hezbollah:** Framed as a **proxy for Iran** that holds Lebanon hostage and refuses to disarm despite UN resolutions.
- **Boko Haram / Bandits:** Portrayed as a **sophisticated ecosystem** that uses TikTok to recruit and bank accounts to launder ransom money.
- **Haven 360 Foundation:** Characterized as a **principled NGO** exposing the rot of the Nigerian justice system.

INFORMATION WARFARE ENVIRONMENT

The **Information Warfare** landscape is characterized by "regime protection" vs. "constitutional duty." Analysts suggest that security agencies are distracted by politics, using their resources to track Twitter critics rather than terrorists. A delta exists between the **media spin** of the "Nigerian model" for school safety—which received international

commendation—and the **ground truth** of recurring mass abductions. Furthermore, the **propaganda** of bandits on TikTok is being used to demoralize the public and suggest that terrorists are more tech-savvy than the state.

HYPOTHESES AND FUTURE OUTLOOK

- **Escalation of Ransom Economy:** If ransom bills are not marked and the **NFIU fails to track** funds through the banking system, kidnapping will remain the primary industrial sector in high-risk zones.
- **Regional Ebola Outbreak:** Given the "porous" nature of borders and the high index of suspicion required, a single undetected case from East Africa could trigger a **biosecurity crisis** in Nigeria's densely populated urban centers.
- **Fracture of the APC North:** The dissatisfaction with the **Muslim-Muslim ticket** may lead to a Northern-led third-party coalition before the end of 2026.

STRATEGIC FORESIGHT

Short Term (1-4 Weeks): Increased **military operations** in the Mandara Mountains following the 360-hostage rescue. A potential **surge in Ebola surveillance** at international airports. Public outcry in Askira Uba if the 42 remaining students are not returned.

Medium Term (1-6 Months): Shifts in the **US visa processing** for African nations as new mineral deals are formalized. Potential **legislative push** for the "Safe School Declaration" to become mandatory across all states.

Long Term (1-5 Years): Structural changes to Nigeria's **judiciary** to address the "awaiting trial" backlog. The integration of **Somaliland** into the global diplomatic system following Israeli recognition, potentially leading to new maritime alliances in the Horn of Africa.

RISK ASSESSMENT

- **Mass Incarceration Instability:** The risk of **prison riots** due to the 70%+ awaiting trial population. **Triggers:** High-profile exposures like the Kinani case. **Likelihood:** High. **Impact:** Catastrophic social disorder. **Mitigations:** Immediate judicial review of case files.
- **Ebola Importation:** The risk of a **Bundibuyo strain outbreak** in Nigeria. **Triggers:** Unscreened arrivals from East Africa. **Likelihood:** Medium. **Impact:** High mortality. **Mitigations:** Strict entry protocols at all major hubs.
- **Terrorist Tech Advantage:** The risk of bandits outmaneuvering state forces through **facial recognition and drones**. **Triggers:** Continued lack of state technological investment. **Likelihood:** High. **Impact:** Complete loss of territorial integrity. **Mitigations:** Decentralizing NSA tech resources.
- **Northern Political Defection:** The risk of a **regional political boycott** of the Tinubu administration. **Triggers:** Persistent insecurity and the Northwest's perceived betrayal. **Likelihood:** High. **Impact:** Electoral collapse of the ruling party. **Mitigations:** Targeted regional infrastructure projects.

- **Climate Funding Default:** The risk of Nigeria failing to meet its **NDC targets**. **Triggers:** Failure to bridge the $270B gap. **Likelihood:** High. **Impact:** Severe agricultural and coastal erosion. **Mitigations:** Attracting international climate finance through subnational green projects.

GAPS & BLIND SPOTS

- The transcripts fail to provide a definitive status update on the **42 children abducted from Musa village**, despite their mention by Senator Ndume.
- There is a lack of information regarding the **collateral damage** (civilian casualties) during the rescue of the 360 hostages in Mandara.
- The **funding sources** for the proposed "beauty bunkers" in schools are unexplained, given the existing national budgetary constraints.
- The **economic viability** of the Benue fruit concentrate factory is presented as a win, but the lack of motorable roads to transport the fruit remains an unaddressed obstacle.

CONTRARIAN NARRATIVE SCENARIOS

- **The Tactical Rescue as a Strategic Distraction:** The high-profile rescue of 360 hostages may be a **staged or timed victory** meant to distract from the fact that kidnapping frequency is actually increasing in other sectors (e.g., the Bull Damaturu Highway). The military may be focusing on "recoverable" targets while leaving more entrenched insurgent holdouts untouched.
- **Wike's Urban Reform as Disenfranchisement:** The "beautification" of Abuja and the removal of beggars may be a **cleansing operation** designed to prepare for the 2027 elections by removing human eyes from the street and centralizing control in the capital.
- **Black Swan Event:** A **localized Ebola outbreak** in a Lagos shanty town (like the ones demolished for the coastal road) could spread uncontrollably before health authorities even identify the first case, due to the total absence of formal records for residents.

RECOMMENDATIONS & IMPLICATIONS

For Statecraft/Public Sector:

- **Security Reform:** Establish rapid response squads at the state level that can respond within the critical "first few hours" of an abduction.
- **Judicial Overhaul:** Implement a **mandatory audit** of all awaiting trial inmates to prevent the recurrence of decades-long wrongful detentions.
- **Climate Sovereignty:** Focus on local language translation of climate science to ensure community buy-in for reforestation and silting prevention.

For Private Sector/Investors:

- **Supply Chain Resilience:** Invest in local processing facilities (like the Benue fruit concentrate model) to reduce losses caused by poor road networks.

- **Tech Opportunity:** Significant market potential exists for battery-swap infrastructure in urban Nigeria as fuel subsidies end and electric mobility becomes the norm.
- **Regulatory Risk:** Monitor FCT tax and levy reforms closely, as the central billing system in Abuja is being touted as a **national model** for business enabling.

LEGISLATIVE ROUNDUP

Legislative focus is currently on **security and environment**, with significant calls for the ratification of international protocols at the state level to ensure funding absorptive capacity.

- **BILLS DISCUSSED/DEBATED:**
  - **Safe School Declaration (State Ratification):** A push to make the 2015 Oslo protocols mandatory for all Nigerian states to unlock international security funding.
  - **Terrorism Prevention and Prohibition Act (TPPA):** Discussion of the 2022 amendments and the legal definition of a terrorist to empower law enforcement.
  - **National Policy on Safe Schools:** Implementation guidelines launched in Abuja in 2019 are being revisited as a framework for state-level action.
- **HEARINGS & PRESS EVENTS:**
  - **FCT Minister Media Chat:** Nyesom Wike addressing infrastructure, open grazing, and his relationship with Governor Fubara.
  - **Joint Task Force Press Statement:** Detailing the Hadin Kai rescue operation and the neutralization of Boko Haram elements in the Mandara Mountains.
  - **World Intellectual Property Organization (WIPO) Meeting:** Hosted by VP Shettima to protect innovation in Nigeria.

KEY STORIES

- **Rescue of 360 Hostages:** The Joint Task Force Northeast Operation Hadin Kai rescued 360 people, including men, women, and children, from a **Boko Haram enclave** in the Mandara Mountains in Southern Borno.
- **Gospel Kinani Wrongful Imprisonment:** A man was found by the **Haven 360 Foundation** after being held for **18 years** without a case file or charges in a Rivers State facility.
- **Recognition of Somaliland:** Israel officially recognizes **Somaliland** as a sovereign nation, citing its 35 years of democratic stability.
- **Oyo Forest Guards:** President Tinubu approved the recruitment of **1,000 forest guards** following the abduction of students in the Irepo local government area.
- **Ebola Surveillance:** The NCDC has placed the country on high alert for the **Bundibuyo strain** of Ebola originating in East Africa.

- **Benue Cassava Losses:** Farmers in the **Ohuhu community** reported losses of over **30 million Naira** due to deplorable road conditions.
- **Wike's FCT Beautification:** The FCT Minister defended the removal of **cattle and beggars** from Abuja streets as a national security priority.
- **US Drone Downed by Iran:** Tensions escalate as Iran's **Revolutionary Guard** claims it downed a US drone entering its airspace.
- **Hezbollah Tunnels:** Israeli military reports discovering **Hezbollah weapons tunnels** underneath commercial shops in Southern Lebanon.
- **Climate Funding Gap:** The **PACE program** identified a $270 billion gap in Nigeria's ability to finance its climate change policy.
- **Tobacco Addiction Crisis:** The **WHO** reports that **40% of Nigerian youth** are using nicotine products, creating a long-term health risk.
- **Obstetric Fistula Backlog:** Over **218,000 Nigerian women** are awaiting surgery for preventable obstetric fistula.

ABOUT THIS REPORT

Today's Media Trends is a public interest experiment in applying deep thematic trend analysis to television news coverage from around the world to explore how responsibly applied advanced AI can help journalists and scholars better understand the overarching trends, themes and patterns of our global world.

No data is used to train or tune any AI model.

Each morning, in collaboration with the Internet Archive's TV News Archive, we apply Google's Gemini 3 to deeply examine yesterday's coverage from each television news channel to tease out the overarching themes and trends of its news coverage into a richly annotated thematic analysis. Each high-level insight is connected back to the original broadcast, allowing journalists and scholars to understand the dominate themes and trends and instantly click out to the underlying sources for details.

By helping journalists and scholars see the broader trends and patterns of global news coverage, this analysis helps them identify relevant stories and coverage they might not otherwise have encountered and uncover connections, emphases and narrative shifts that enable more comprehensive reporting and deeper, evidence-based research.

This report is entirely machine generated using Gemini 3 and may include errors and omissions. Please verify all findings. No data is used to train or tune any AI model.

For questions or suggestions, please contact kalev.leetaru5@gmail.com. To learn more or subscribe to our free daily newsletters, visit https://blog.gdeltproject.org/announcing-our-new-daily-todays-trends-on-capitol-hill-todays-media-trends-newsletter-briefings/. You can also learn more about the GDELT Project at https://blog.gdeltproject.org/ and the Internet Archive's TV News Archive at https://archive.org/details/tv.