TODAY'S MEDIA TRENDS

TELECONGO

JUNE 7, 2026

THE GDELT PROJECT

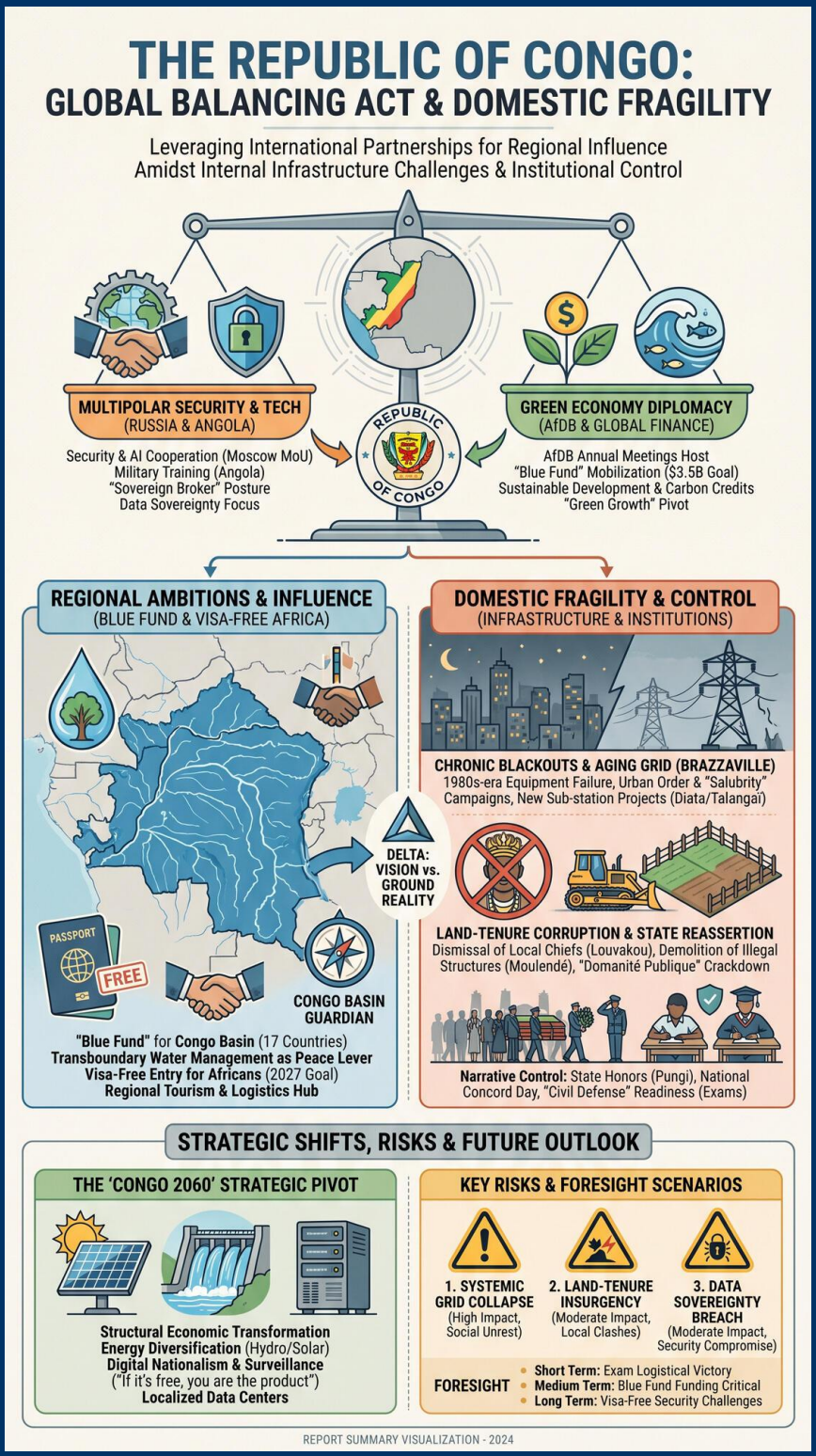

TODAY'S MEDIA TRENDS

TELECONGO

JUNE 7, 2026

THE REPUBLIC OF CONGO LEVERAGES INTERNATIONAL FINANCIAL AND SECURITY PARTNERSHIPS TO ANCHOR REGIONAL INFLUENCE AMID DOMESTIC INFRASTRUCTURE FRAGILITY.

DAY-AT-A-GLANCE

The Republic of Congo is currently engaged in a sophisticated balancing act, positioning itself as a pivotal regional hub for both "Green Economy" diplomacy and continental security. By hosting the African Development Bank (AfDB) annual meetings and concurrently participating in high-level security forums in Moscow, the administration is signaling a non-aligned, multipolar posture designed to maximize external capital and technological flows. The strategic focus on the "Blue Fund" for the Congo Basin, seeking **$3.5 billion** in international mobilization, serves as the primary vehicle for this environmental statecraft, aiming to transform the nation’s natural capital into geopolitical leverage.

Domestically, the state is preoccupied with maintaining social order through highly visible infrastructure projects and the reinforcement of institutional continuity. The state honors for former Prime Minister Ange Édouard Pungi and the heavy emphasis on national "Concord Day" in Niari reflect a strategy of narrative control intended to unify the populace behind the executive. However, this projection of strength is challenged by systemic internal vulnerabilities. Chronic electricity blackouts in Brazzaville, fueled by aging 1980s-era infrastructure, and widespread land-tenure corruption at the local level—resulting in the dismissal of multiple village chiefs—reveal a delta between the administration's high-level vision and the ground-level state capacity. The convergence of digital sovereignty initiatives, like the OSIANE salon, and military-security cooperation with Angola suggests a government acutely aware of the need to modernize its control apparatus to survive future domestic and regional shocks.

MAJOR DEVELOPMENTS

Environmental and Transboundary Statecraft

- The administration is aggressively marketing the "Blue Fund" for the Congo Basin, seeking to mobilize over **$3.5 billion** in financing for sustainable development and carbon preservation across 17 countries.
- Celebrations of African Border Day and World Ocean Day were utilized to promote transboundary water management as a "lever of peace and stability" in the sub-region.
- The government announced the suppression of entry visas for all African nationals effective January 2027 to boost the "Continental Free Trade Area" and regional tourism.

Security and Tech Sovereignty

- National Security Council Secretary-General Jean-Dominique Okemba signed a Memorandum of Understanding in Moscow to enhance cooperation in **Artificial Intelligence** and cyber-security with the Russian Federation.
- The 10th OSIANE salon emphasized the urgent need for national data centers and "Cloud Sovereignty" to protect sensitive state and corporate information from external actors.
- Defense cooperation with Angola is being intensified, focusing on border protection and the training of military cadres.

Institutional and Legal Consolidation

- Five village chiefs in Louvakou were dismissed following a government investigation into **systemic land-tenure fraud** and illegal sales of state agricultural land.
- The state is cracking down on the illegal occupation of military domains, specifically in the Moulendé area, through aggressive demolition and re-bordering operations.
- The government is utilizing the national school examination period (Baccalauréat) as a demonstration of state logistics and civil defense readiness.

KEY GOVERNANCE TOPICS

Critical Infrastructure Security

- The Brazzaville power grid is reaching a **point of failure** due to surcharges and 1980s-era equipment, leading to chronic "blackouts" that the government is struggling to resolve through new sub-stations.
- Construction of the first radiotherapy center at the Brazzaville University Hospital (CHSU) is nearing completion, aiming to address the 95% late-stage cancer diagnostic crisis.

Geopolitical Competition & Bloc Politics

- Congo-Brazzaville is actively balancing Western financial institutions (AfDB) with Russian security partnerships, framing its posture as "multipolar and balanced" based on mutual respect.

Legal Warfare & Regulatory Risk

- A significant push for "fiscal transparency" was highlighted during the 9th International Colloquium on Taxation in Paris, where Congolese experts advocated for digital tools to monitor timber extraction quotas.
- New regulations regarding the "intangibility of borders" are being codified to prevent transboundary resource conflicts over water and minerals.

Global Health & Biosecurity

- The National Public Health Laboratory (LNSP) is shifting focus toward **endemic disease determinants** (sleeping sickness, diabetes) while launching a public-facing "medical bilan" to improve community trust in state medicine.

DEEP DIVE: TRENDS AND THEMES

The "Congo 2060" Strategic Pivot The administration is formalizing a long-term vision branded as **Congo 2060**, which focuses on structural economic transformation through energy diversification and digital integration. This involves a shift from oil

dependency toward hydroelectricity and solar parks, intended to attract industrial investors who currently cite the energy deficit as a "blocking point" for development. The thematic focus on "Green Growth" is not merely environmental but is a survival strategy for the elite to maintain control over natural resource flows in a decarbonizing global market.

Digital Nationalism and Surveillance A pervasive theme across the OSIANE digital salon is the concept that **"If it's free, you are the product."** This narrative is being used to justify heavy state investment in private cloud infrastructures and localized data centers. While framed as protecting the "digital sovereignty" of Congolese citizens, it also provides the state with enhanced capabilities for monitoring information flows and ensuring that "sensitive data" regarding national security and economic assets remains within reach of the central authorities.

Land as a Social Flashpoint The transcripts reveal that **land-tenure disputes** are the primary driver of local instability. The illegal sale of state domains and the displacement of populations from military or protected zones create a volatile environment. The government's decision to publicly fire village chiefs suggests a need to re-assert "Domanité Publique" (state ownership) against local traditional authorities who are increasingly acting as unregulated land brokers.

INTERNAL DYNAMICS & DOMESTIC INSTABILITY

The Republic of Congo exhibits a stable but brittle internal hierarchy. The cult of personality around **President Denis Sassou Nguesso** is being used to mask institutional decay at the mid-to-lower levels of governance. The dismissal of local leaders in Louvakou for land fraud indicates a breakdown in the patronage system that once ensured provincial stability at the expense of the state. Furthermore, the reliance on the "National School Exams" as a showcase for military and civil defense mobilization suggests that the state views the youth demographic as a potential security risk that must be managed through structured institutional contact.

Economic frustration is bubbling due to the inability of the national utility (E2C) to provide consistent power to the capital. While the government blames infrastructure dating back to the 1980s, the persistent "blackouts" are becoming a significant political liability, forcing the administration to prioritize sub-station projects in talent-heavy districts like Diata and Talangaï. The strategy appears to be a mix of high-profile "megawatt" announcements and localized "salubrity" (sanitation) campaigns to maintain a semblance of urban order.

EXTERNAL DYNAMICS & GLOBAL POSTURE

Congo-Brazzaville is projecting an image of a **sovereign broker** in a fracturing global system. By engaging with Russia on high-tech security and simultaneously courting the African Development Bank for multi-billion dollar environmental funds, the state is avoiding the "trap" of binary alignment. This "post-non-aligned" posture is explicitly described as seeking a "multipolar world, more balanced" mirroring the vision of its leaders.

Regionally, the state is positioning itself as the guardian of the Congo Basin. This is not just a diplomatic role but an economic one, as the

state seeks to host the regional headquarters for digital and environmental institutions. The push for a "Visa-Free Africa" is a calculated move to become the continental hub for tourism and logistics, potentially offsetting the decline in oil-sector influence.

THE ECONOMIC ENVIRONMENT

The national economy is currently in a transition phase, characterized by aggressive attempts to formalize the forestry and agricultural sectors while managing a severe energy crisis. The focus is on moving away from raw material exports toward "local transformation," particularly in palm oil and timber. Market sentiment remains cautious due to the "point bloquant" of electricity availability, which prevents the scaling of manufacturing and digital industries.

Key Economic Vectors:

- **Blue Fund Mobilization:** Seeking **$3.5 billion** for Congo Basin projects, with a focus on carbon credits and sustainable agriculture.
- **Timber & Bio-monitoring:** Introduction of digital "geolocalization" for forest parcels to satisfy EU "non-deforestation" import requirements.
- **Industrial Pivot:** Re-launch of palm oil refineries in Sanga by **Ecowal Energy** and Kowal Energy, focusing on local supply chain integration.
- **Fiscal Regulation:** Pursuit of a 9-month school fee payment cycle to stabilize the private education sector economy.

LEADERSHIP CHANGES

The political landscape is marked by the replacement of traditional local power structures with technocratic or military-adjacent loyalists to ensure the implementation of the President's "Congo 2060" vision.

- **Jean-Dominique Okemba (SG National Security Council):** Emerges as the primary architect of Congo's "multipolar" security strategy, bridging ties between Moscow and Brazzaville.
- **Anatole Collinet Makosso (Prime Minister):** Taking a lead role in public mourning and national unity rituals, serving as the state's "builder of bridges".
- **Dismissed Louvakou Chiefs:** Their removal signals a **purge of corrupt local elites** who interfere with state-led land development plans.
- **Jean Bruno Dangadou (DG of E2C):** Under intense pressure to deliver immediate grid solutions amidst mounting public frustration with blackouts.

EDITORIAL POSTURE & STORY HIERARCHY

Telecongo's editorial tone is **unabashedly nationalistic and executive-centric**. The "Lead Stories" are consistently focused on President Sassou Nguesso's international travels, state funerals for loyalist elites, and high-level donor meetings. These stories are framed to inspire confidence in the "visionary" leadership of the state. Domestic failures, such as the electricity blackouts, are "buried" deep in the broadcast, framed as legacy technical issues rather than government failures, and always accompanied by a "solution-oriented" ministerial interview.

Conspicuous Omissions: There is a total absence of independent opposition voices or critical analysis of the long-term debt

implications of the "Congo 2060" projects. Furthermore, the security situation in the eastern DRC and its spillover effects into the Sanga region are mentioned only in the context of "border management" rather than militant activity.

GEOPOLITICAL FRAMING

The broadcast frames the international system as a "fracturing world" where Congo must navigate between traditional financial anchors and emerging technological partners.

COUNTRIES and LEADERS

- **Russia (Vladimir Putin):** Portrayed as a **principled and strong partner** in security and tech sovereignty. The relationship is framed around "mutual respect" and "sovereignty" rather than dependency.
- **Angola:** Framed as a **strategic and stable brother**, essential for border security and military professionalization under a shared agenda.
- **Denis Sassou Nguesso:** Consistently presented as a **visionary and tireless protector**, referred to as the "first guarantor" of national and regional stability.
- **Kazakhstan (Jean Galiev):** Portrayed as a **new and competent diplomatic frontier**, seeking to expand Congo's multipolar engagement network.

NON-STATE & CORPORATE ACTORS

- **African Development Bank (AfDB):** Framed as the **essential financial engine** for Congo's environmental statecraft, though the state maintains a "demanding" posture regarding resource allocation.
- **UNESCO:** Portrayed as a **principled partner** in the safeguarding of cultural heritage and the revision of national heritage lists.
- **Amazon/Facebook:** Framed as **ambiguous and potentially predatory**, used as a contrast to argue for "Digital Sovereignty" and local data hosting solutions.

INFORMATION WARFARE ENVIRONMENT

The state-run media is actively seeding a narrative of **"Digital Colonialism."** By highlighting the "theft of data" by multinational tech firms, the government is creating a justification for state-controlled digital infrastructure. This "meta-narrative" shifts the blame for technological backwardness onto external "predators" while positioning the state as the sole protector of citizen privacy.

Additionally, the framing of the **"Blue Fund"** as a global necessity allows the state to deflect criticism of its internal human rights or economic record by asserting its role as the "world's second lung." The "spin" is that Congo's environmental assets entitle it to **unconditional international funding** as a form of climate justice.

HYPOTHESES AND FUTURE OUTLOOK

- **Energy Grid Flashpoints:** Continued blackouts in Brazzaville will likely trigger localized civil unrest in Talangaï and Diata unless the **70 MVA sub-station** projects are delivered ahead of schedule.

- **Land Tenure Crackdown:** The dismissal of village chiefs is the start of a broader **centralization of land control**. Expect a "Legislative Roundup" aimed at formalizing state agricultural domains at the expense of traditional land rights.
- **Rapprochement with Russia:** Following the Moscow security MoU, expect the arrival of **Russian tech advisors** to assist in the building of national data centers under the guise of cyber-security training.

STRATEGIC FORESIGHT

Short Term (1-4 Weeks): Completion of national school exams without major security incidents will be touted as a **logistical victory** for the Civil Defense and Police Commandant.

Medium Term (1-6 Months): The "Blue Fund" projects will enter a critical funding phase; failure to secure the **$3.5 billion** will likely lead to a diplomatic "cooling" toward Western environmental institutions.

Long Term (1-5 Years): The implementation of "Visa-Free Africa" in 2027 will either catalyze a **tourism boom** or, more likely, create significant security challenges for border management in the Niari and Sanga departments.

RISK ASSESSMENT

- **Systemic Grid Collapse:** Chronic failure to modernize the 1980s-era electrical sub-stations leads to prolonged blackouts, urban riots, and a collapse in digital service sectors. **Triggers:** Surcharge during heatwave or failure of the "corde raide" lines. **Likelihood:** High. **Impact:** Severe social unrest and economic stagnation. **Mitigations:** Rapid installation of the 70 MVA transformers and decentralized solar parks in Brazzaville.
- **Land-Tenure Insurgency:** Displaced populations and traditional leaders in Louvakou and Moulendé resist state-led land seizures, leading to violent clashes with the military and police. **Triggers:** Further demolitions of "illegally" built homes. **Likelihood:** Moderate. **Impact:** Localized instability and disruption of the "Congo 2060" agricultural agenda. **Mitigations:** Compensation for expropriated persons and transparent "Domanité" registries at the district level.
- **Data Sovereignty Breach:** State-controlled data centers suffer a high-level breach, exposing sensitive mining and oil contract data to regional rivals or international hacker groups. **Triggers:** Poorly maintained legacy systems or insider threats. **Likelihood:** Moderate. **Impact:** Severe loss of investor confidence and national security compromise. **Mitigations:** Accelerated implementation of the Moscow cyber MoU and training of "digital éveilleurs" specialists.

- **Climate-Driven Transboundary Conflict:** Severe flooding in the Congo Basin leads to disputes with DRC or Angola over **water resources and border markers** shifting due to erosion. **Triggers:** Record rainfall during the "low water" season. **Likelihood:** Moderate. **Impact:** Regional diplomatic crisis and displacement of border populations. **Mitigations:** Active "Border Day" technical commissions and joint transboundary water management protocols.
- **Youth Radicalization:** High unemployment and a perceived "elitist" state (symbolized by state funerals for the old guard) lead to a **generational rift and civil disobedience**. **Triggers:** Failure of the Fonea apprenticeship programs to deliver jobs. **Likelihood:** Moderate. **Impact:** Long-term political instability and "black swan" protests. **Mitigations:** Expansion of the OSIANE digital economy training and "Green Economy" job creation in Sanga.

GAPS & BLIND SPOTS

- **Debt Sustainability:** The transcripts discuss billions in "promised" funds but fail to address the **sovereign debt levels** of the Republic of Congo and its ability to service loans associated with Congo 2060.
- **Eastern Security:** The broadcasts completely omit the security status of the border with the DRC in regions prone to militant spillover.
- **Internal Elite Factionalism:** While presenting a united front for the Pungi funeral, the transcripts hide the **succession battles** within the PCT party as Nguesso enters his later years.
- **Food Security Baseline:** While promoting "agricultural transformation" in Mokeko, the transcripts lack data on **current food inflation** and the nation's reliance on imported staples.

CONTRARIAN NARRATIVE SCENARIOS

- **The "Moscow Mirage":** The security MoU with Russia may not be a strategic alignment but a **desperate stall tactic** to leverage better terms from Western donors who are hesitant to fully fund the "Blue Fund" without deep democratic reforms.
- **The "Digital Trap":** The push for "Cloud Sovereignty" might be a cover for an **incapacity to manage digital risk**. The state may be centralizing data only to make it a "single point of failure" for adversarial cyber-attacks.
- **The "Black Swan" Breakdown:** A sudden, health-related leadership transition coinciding with a total Brazzaville grid failure triggers a **spontaneous urban uprising** that the "Civil Defense" is too poorly equipped to contain.

RECOMMENDATIONS & IMPLICATIONS

For Statecraft/Public Sector:

- Prioritize the formalization of transboundary water treaties to prevent "Climate Warfare" over Congo Basin resources as water levels become more volatile.
- Accelerate the decentralization of the power grid; the current "hub and spoke" model is a **strategic vulnerability** for the capital.

- Ensure the "Visa-Free Africa" policy is accompanied by a massive upgrade in **biometric border controls** to prevent human trafficking and militant entry.

For Private Sector/Investors:

- Investors in the "Green Economy" should hedge against **regulatory instability** in the land-tenure sector; state seizures of local land for "projects" carry high reputational risk.
- Capital allocation should favor firms with **independent power generation** (solar/mini-hydro), as the national utility cannot guarantee uptime in Brazzaville.
- Monitor the OSIANE digital regulations; "Data Sovereignty" rules may force **expensive on-shoring of servers** for multinational firms operating in the region.

LEGISLATIVE ROUNDUP

The legislative agenda is currently dominated by land-tenure reform and digital security regulations, alongside the formal adoption of "Blue Economy" protocols within the national budget.

- **BILLS DISCUSSED/DEBATED:**
  - **The 2026 Finance Law:** Focuses on the allocation of "audiovisual license fees" to fund **rural electrification** and the "Congo 2060" infrastructure initiatives.
  - **Land Law (Article 21/42):** Debate over the **"intangibility of the state domain"** and the banning of construction on land with slopes greater than 5 degrees.
  - **Cloud Sovereignty Act (Proposed):** Regulation intended to mandate that **all government and "strategic corporate" data** be hosted on servers physically located within Congo.
- **HEARINGS & PRESS EVENTS:**
  - **Moscow Security Summit:** High-level press event detailing the **MoU between Congo and Russia** on AI and "technological sovereignty" against hybrid threats.
  - **LNSP "Portes Ouvertes":** Public health hearing on the **shift from traditional curative medicine** to determinant-based preventative research.
  - **Mokeko Development Briefing:** Presentation on the **economic potential of the Sanga department**, focusing on timber (IFO) and palm oil (Ecowal).

KEY STORIES

- **State Honors for Ange Édouard Pungi:** The Republic mourns the former Prime Minister (84), with President Sassou Nguesso leading a state ceremony at the Palace of Congress. Pungi is lauded as a "builder of bridges" and a model of political moderation and national unity.

- **Moscow-Brazzaville Security Pact:** Jean-Dominique Okemba signs a major memorandum in Moscow focusing on **hybrid threats, cyber-security, and AI**, signaling a deepening strategic tilt toward the Russian Federation.
- **Brazzaville Energy Crisis:** The capital faces severe "blackouts" due to aging infrastructure. The government announces new sub-stations for Diata and Talangaï but admits the grid is "on a tightrope".
- **The Louvakou Land Purge:** Five village chiefs are fired by the state for illegal land sales, as the government attempts to re-assert control over the **"Public Domain"** in the face of widespread corruption.
- **OSIANE 10th Digital Salon:** A major tech event in Kintélé focusing on "Digital Innovation for the Congo Basin." Key themes include **data centers, cloud security, and youth tech training** for 600 students.
- **National Public Health Laboratory (LNSP) Reform:** LNSP shifts its mission toward **determinant-based research** for endemic diseases while opening its doors for public medical check-ups to bridge the trust gap with the populace.
- **African Border Day 2026:** Celebrated under the theme of "transboundary water management." The government uses the day to highlight the **delimitations of borders** as a lever for regional peace.
- **World Ocean Day:** Congo announces three new **Marine Protected Areas** covering 4,000 km2 (12% of its EEZ) to protect baleen whales and sea turtles from industrial predation.
- **Economic Development in Mokeko:** Sanga department's Mokeko district is highlighted for its **"Green Economy" potential**, featuring palm oil refineries by Ecowal and timber operations by IFO.
- **National Examination Security:** The Civil Defense and Police command a nationwide operation to ensure the **sanctity and logistical success** of the Baccalauréat exams for thousands of students.
- **Moulendé Military Land Dispute:** The state launches **demolition operations** against illegal housing and commercial stalls built on a classified military caserne near Louvakou.
- **CHSU Radiotherapy Center:** Construction of a specialized cancer center in Brazzaville is nearing completion, offering **hope for local diagnostics** and treatment for the first time in the region.
- **Ahmadiyya Theological Debate:** Saïd Ahmad represents the Ahmadiyya Muslim community in a public debate regarding the **nature of Jesus's crucifixion**, sparking significant domestic media engagement.

ABOUT THIS REPORT

Today's Media Trends is a public interest experiment in applying deep thematic trend analysis to television news coverage from around the world to explore how responsibly applied advanced AI can help journalists and scholars better understand the overarching trends, themes and patterns of our global world.

No data is used to train or tune any AI model.

Each morning, in collaboration with the Internet Archive's TV News Archive, we apply

Google's Gemini 3 to deeply examine yesterday's coverage from each television news channel to tease out the overarching themes and trends of its news coverage into a richly annotated thematic analysis. Each high-level insight is connected back to the original broadcast, allowing journalists and scholars to understand the dominate themes and trends and instantly click out to the underlying sources for details.

By helping journalists and scholars see the broader trends and patterns of global news coverage, this analysis helps them identify relevant stories and coverage they might not otherwise have encountered and uncover connections, emphases and narrative shifts that enable more comprehensive reporting and deeper, evidence-based research.

This report is entirely machine generated using Gemini 3 and may include errors and omissions. Please verify all findings. No data is used to train or tune any AI model.

For questions or suggestions, please contact kalev.leetaru5@gmail.com. To learn more or subscribe to our free daily newsletters, visit https://blog.gdeltproject.org/announcing-our-new-daily-todays-trends-on-capitol-hill-todays-media-trends-newsletter-briefings/. You can also learn more about the GDELT Project at https://blog.gdeltproject.org/ and the Internet Archive's TV News Archive at https://archive.org/details/tv.