# TODAY'S MEDIA TRENDS

## CBCNEWS

JUNE 8, 2026

THE GDELT PROJECT

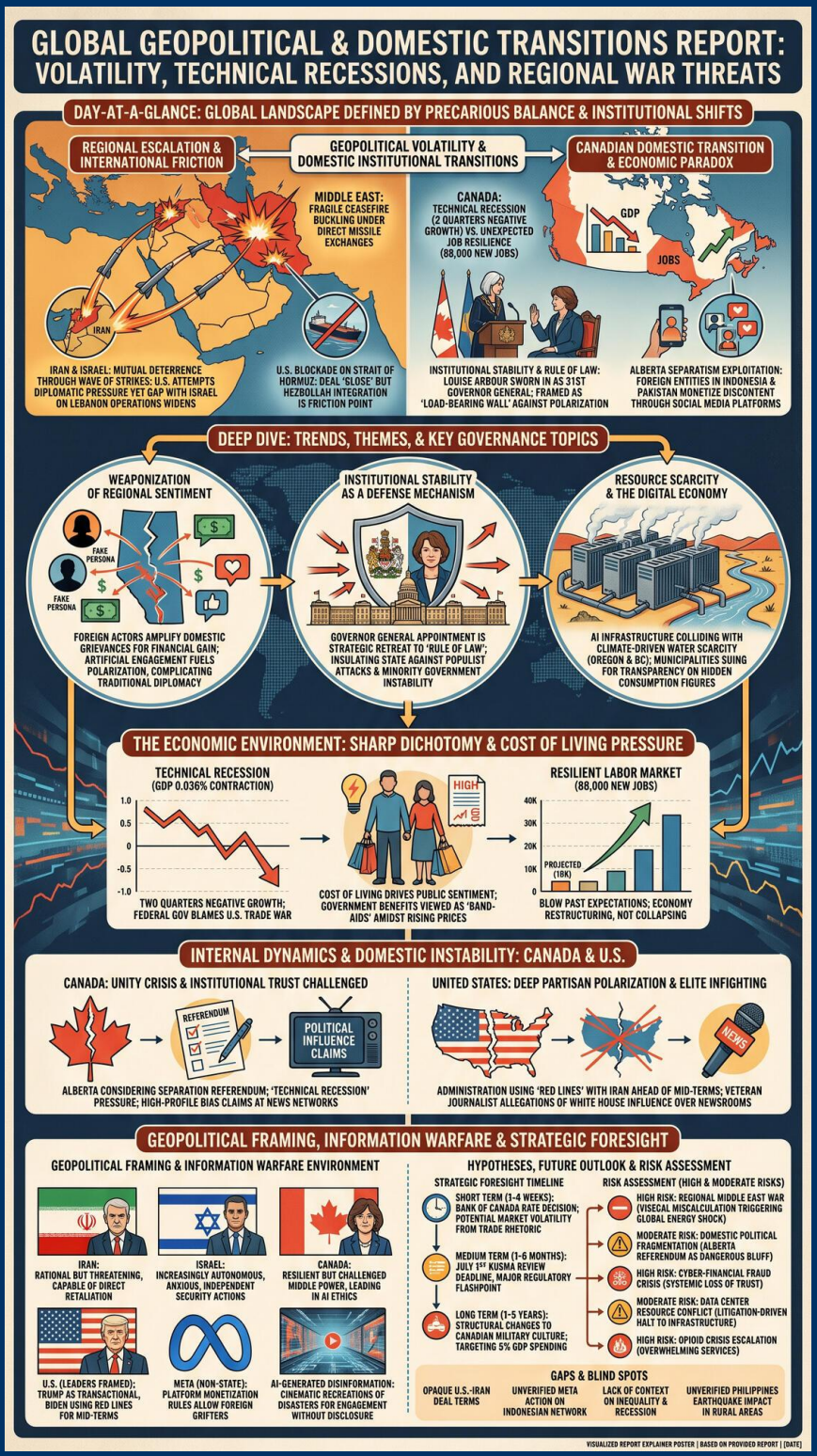

# TODAY'S MEDIA TRENDS

## CBCNEWS

**JUNE 8, 2026**

GEOPOLITICAL VOLATILITY AND DOMESTIC INSTITUTIONAL TRANSITIONS DEFINE A GLOBAL LANDSCAPE MARKED BY TECHNICAL RECESSIONS AND THE IMMINENT THREAT OF REGIONAL WAR.

## DAY-AT-A-GLANCE

The global security environment is currently defined by a precarious balance in the Middle East, where a fragile ceasefire between Israel and Iran has repeatedly buckled under direct missile exchanges and retaliatory strikes in Lebanon. Despite declarations from the U.S. administration that a comprehensive peace deal is imminent, the integration of non-state actors like Hezbollah into a formal agreement remains a primary friction point, with Israel and Iran maintaining a posture of mutual deterrence through wave after wave of strikes. The U.S. is attempting to leverage its diplomatic weight to prevent a full-scale regional conflict, yet the divergence between Washington and Tel Aviv regarding the necessity of continued operations in Lebanon suggests a growing gap in strategic alignment.

Domestically, Canada is navigating a "technical recession" characterized by two quarters of negative growth, even as the labor market shows unexpected resilience with the addition of 88,000 new jobs in the previous month. This economic paradox is being managed through targeted fiscal benefits and a high-profile institutional transition, specifically the installation of Louise Arbour as the 31st Governor General. The government is framing this appointment as a return to "institutional stability" and the rule of law at a time when separatist sentiments in Alberta are being actively exploited by foreign entities in Indonesia and Pakistan for financial monetization through social media platforms.

Simultaneously, the North American trade landscape is shifting toward a "Fortress North America" posture, with provincial leaders like Doug Ford lobbying in Washington against U.S. tariffs ahead of the critical July 1st KUSMA review deadline. This move toward regional economic protectionism reflects a broader trend of supply chain decoupling and the weaponization of trade policy. On the technological front, the unveiling of national AI strategies highlights a tension between the need for rapid adoption to drive productivity and the growing public distrust regarding social media’s impact on youth and the integrity of democratic information ecosystems.

## MAJOR DEVELOPMENTS

### Regional Escalation in the Middle East

- Iran launched a series of missile attacks against Israel in retaliation for strikes on Hezbollah infrastructure in the southern suburbs of Beirut.

- The U.S. administration claims a deal is "close" while maintaining a blockade on the Strait of Hormuz to pressure Tehran into final negotiations.
- Israel has signaled a willingness to halt strikes at U.S. request but remains committed to offensive operations against Hezbollah headquarters in Lebanon.

### Canadian Institutional Re-alignment

- Louise Arbour was sworn in as Governor General, emphasizing the "rule of law" and the role of institutions as load-bearing walls of society.
- The appointment is strategically timed to counter domestic polarization and provide a steady hand during a period of minority government instability.

### Exploitation of Alberta Separatism

- Investigation revealed that foreign actors in Indonesia and Pakistan are creating fake personas to monetize Alberta separatist content through Meta's creator programs.
- Meta is facing criticism for essentially paying overseas grifters to promote hot-button political topics that threaten national unity.

### Macroeconomic Divergence

- Canada entered a technical recession (0.036% contraction) but simultaneously blew past job growth expectations by eight times the projected number.
- The federal government is blaming the ongoing U.S. trade war for weakness in the national economy.

### Critical Infrastructure and Resource Scarcity

- Growing conflict over the water consumption of hyperscale data centers operated by Google and Amazon in water-stressed regions of Oregon and British Columbia.
- Local municipalities and journalists are suing to reveal consumption figures previously hidden as trade secrets.

## KEY GOVERNANCE TOPICS

### Armed Conflict & Militarization

- The IDF is taking "necessary steps" to ensure security as Iran threatens further strikes on Israeli and U.S. targets.
- Canada has reached the 2% NATO spending target for the first time since the Cold War, aiming for a trajectory toward 5% of GDP.

### Information Warfare & Disinformation

- AI-generated "cinematic recreations" of the Philippines earthquake are being used to manipulate audience emotions and engagement without proper disclosure.
- Conservative leaders are accusing the U.S. administration of exercising "political influence" over major media networks to shape the version of events.

### Tech Sovereignty & AI

- Manitoba is proposing a ban on social media and AI chatbots for children under 16, citing addictive qualities and mental health harms.

- The federal AI strategy aims to create 250,000 jobs by 2031 while implementing "guard rails" to protect consumer privacy and national sovereignty.

### Leadership Dynamics & Governance

- Pierre Poilievre is attempting to frame Alberta's grievances as a result of "federal liberal policies" while campaigning for a united Canada.
- The Prime Minister's relationship with Netanyahu has reportedly deteriorated, with U.S. warnings not to retaliate further against Iran.

## DEEP DIVE: TRENDS AND THEMES

### The Weaponization of Regional Sentiment

A significant trend is the intersection of domestic political movements with global digital monetization. The Alberta separatist movement, while based on legitimate regional grievances regarding energy policy and equalization, is being amplified and distorted by foreign actors. These actors are not driven by ideology but by the incentive structures of social media platforms that reward engagement on "hot button" topics. This creates a feedback loop where artificial engagement fuels real-world polarization, complicating the government's ability to address regionalism through traditional diplomacy.

### Institutional Stability as a Defense Mechanism

The installation of Louise Arbour reflects a strategic retreat to "the rule of law" as a primary narrative for governance. By appointing a former Supreme Court Justice and International Prosecutor, the government is attempting to insulate the state against populist attacks and institutional decay. This "stability" narrative is being tested by external shocks, including a technical recession and the threat of a full-scale Middle East war, leading to a focus on the Governor General as a "referee" for a fragile minority government.

### Resource Scarcity and the Digital Economy

A nascent but critical theme is the environmental cost of AI and data infrastructure. The massive water consumption of hyperscale data centers is now colliding with climate-driven water scarcity in the Pacific Northwest and British Columbia. This creates a new regulatory risk for big tech, as municipalities begin to demand transparency and prioritize human consumption over industrial cooling, potentially stalling the rollout of AI infrastructure.

## INTERNAL DYNAMICS & DOMESTIC INSTABILITY

### Canada

- The country is grappling with a "unity crisis" as Alberta considers a referendum on separation, driven by frustration over federal energy regulations.
- A "technical recession" is putting pressure on the Liberal government, which is attempting to distract with job growth numbers and one-time grocery benefits.
- Institutional trust is being challenged by high-profile claims of "political influence" and bias at major news networks following corporate mergers.

### United States

- Deep partisan polarization continues to shape foreign policy, with the administration using "red lines" to negotiate deals with Iran ahead of mid-term elections.
- Elite infighting is evident in the public firing and subsequent allegations by veteran journalists regarding White House influence over newsrooms.

## THE ECONOMIC ENVIRONMENT

The economic environment is defined by a sharp dichotomy between lagging growth indicators and a robust labor market. While Canada has officially entered a technical recession, the sheer volume of new jobs indicates a "resilient" economy that is restructuring rather than collapsing. However, the cost of living remains the primary driver of public sentiment, with many citizens viewing one-time government benefits as "band-aids on a broken arm" given the sustained rise in food and energy prices.

- **GDP Growth:** Canada experienced two quarters of negative growth, resulting in a statistically significant 0.036% contraction.
- **Employment:** 88,000 jobs added in a single month, significantly exceeding the projected 10,000.
- **Corporate Actions:** SpaceX is preparing for an IPO with a projected valuation of $1.77 trillion dollars.
- **Interest Rates:** The Bank of Canada is expected to make a critical rate decision this week, which will be watched closely by "economy spotters."
- **Infrastructure:** The TMX pipeline and other energy projects remain central to long-term growth strategies despite regulatory and provincial hurdles.

## LEADERSHIP CHANGES

Institutional leadership is being consolidated around figures with deep legal and international experience to project stability amidst global and domestic turbulence.

- **Louise Arbour:** Sworn in as the 31st Governor General of Canada. Her background as a Supreme Court Justice and International Prosecutor is seen as uniquely qualifying her for this role during a time of national unity testing.
- **Mark Carney:** Acting as an elected Prime Minister (in this future-dated scenario), focusing on institutional maturity and the KUSMA review.
- **Scott Pelley:** Former CBS correspondent whose abrupt firing has sparked a debate on editorial independence and political bias in American media.
- **Barry Weise:** New editor-in-chief at a major network, appointed following a merger, who is accused by some of being too close to the White House.

## EDITORIAL POSTURE & STORY HIERARCHY

The editorial focus of the day is heavily weighted toward institutional ritual and the maintenance of civil order. The installation of the Governor General was given extensive airtime, serving as a symbolic anchor against reports of Middle East war and domestic economic decline. The broadcast maintains a "reassuring" but "alert" tone, balancing the gravity of missile strikes in Israel with the

ceremony of the Senate. A conspicuous omission is any deep analysis of the U.S. "red lines" mentioned by Trump, which seem to be functioning more as domestic political rhetoric than clear military doctrine.

## GEOPOLITICAL FRAMING

The international system is portrayed as a fracturing multipolar arena where traditional alliances are being strained by "hinge moments" of history. Leaders are increasingly acting based on domestic political cycles (e.g., U.S. mid-terms) rather than long-term strategic stability.

### COUNTRIES

- **Iran** is framed as a rational but threatening actor, willing to "halt offensive operations" when U.S. and economic pressures mount, yet capable of direct retaliation against industrial sites.
- **Israel** is portrayed as increasingly autonomous and "anxious," willing to coordinate attacks independently of U.S. interests to ensure its own security margins in Lebanon.
- **Canada** is depicted as a "resilient" but "challenged" middle power, attempting to lead by example in AI ethics and institutional stability while managing internal separatist threats.

### LEADERS

- **Donald Trump** is framed as a transactional negotiator who "calls the shots" and expects allies to accept any deal negotiated with Iran.
- **Benjamin Netanyahu** is portrayed as a leader under intense pressure to de-escalate at the U.S. request despite a perceived gap in security interests.
- **Pierre Poilievre** is framed as a "principled" defender of national unity who blames federal failure for the rise of separatism.

### NON-STATE & CORPORATE ACTORS

- **Hezbollah** is framed as the primary regional spoiler, being used by Iran to maintain pressure on Israel even during ceasefires.
- **Meta (Facebook)** is portrayed as a negligent platform whose monetization rules allow foreign grifters to destabilize Canadian domestic politics.

## INFORMATION WARFARE ENVIRONMENT

A sophisticated information warfare environment is emerging where financial grift mimics political activism. The "Alberta Separatist" Facebook groups are a prime example of narrative seeding by foreign actors to exploit platform monetization. The delta between the media "spin" of institutional stability and the likely ground truth of systemic economic anxiety is widening, as evidenced by the misuse of AI to create cinematic disasters that drive social media engagement. This weaponization of information is increasingly targeting the credibility of established news organizations, with allegations of "thumbs on the scale" for presidential narratives.

## HYPOTHESES AND FUTURE OUTLOOK

- **Escalation by Proxy:** Even if a direct Iran-Israel deal is reached, Hezbollah will likely continue strong and continued operations in northern Israel, potentially dragging the U.S. back into active combat.
- **Regulatory Crackdown on AI Infrastructure:** The "water secret" lawsuits will likely lead to new provincial and state-level environmental regulations specifically targeting data center cooling systems, potentially increasing the cost of AI development.
- **Separatism as a Managed Crisis:** The Alberta referendum will become a primary target for foreign disinformation in the coming six months, forcing a shift in Meta's monetization policies.

## STRATEGIC FORESIGHT

**Short Term (1-4 Weeks):** The Bank of Canada interest rate decision will act as a barometer for the "technical recession" and could trigger immediate market volatility if the "Fortress North America" trade rhetoric leads to retaliatory tariffs.

**Medium Term (1-6 Months):** The July 1st KUSMA review deadline is a major regulatory and economic flashpoint that will determine the future of North American trade integration and the success of the Doug Ford lobbying effort.

**Long Term (1-5 Years):** Structural changes to the Canadian military's culture, led by Arbour's previous reviews and current commander-in-chief status, will be foundational for the military's role in a new era of 5% GDP defense spending.

## RISK ASSESSMENT

The global risk landscape is dominated by the potential for a "Black Swan" failure of regional deterrence in the Middle East and the domestic fragmentation of G7 nations through information operations.

- **Regional Middle East War:** Risk of a full-scale conflict involving Israel, Iran, and U.S. forces. Triggers: A "visceral" miscalculation during intense strikes and counter-strikes. Likelihood: High. Impact: Global energy shock and market collapse. Mitigations: Immediate finalization of U.S.-Iran peace deal already in advanced stages.
- **Domestic Political Fragmentation:** Risk of Alberta moving toward binding separation. Triggers: A "dangerous bluff" referendum not preceded by federal energy concessions. Likelihood: Moderate. Impact: Constitutional crisis for Canada. Mitigations: Expansion of provincial autonomy within the rules of confederation.
- **Cyber-Financial Fraud Crisis:** Risk of systemic loss of public trust in banking institutions. Triggers: Continued refusal of banks to reimburse fraud victims despite lack of negligence. Likelihood: High. Impact: Shift toward unregulated crypto-ATM systems used by scammers. Mitigations: Adopting UK/Australia-style consumer protection legislation.
- **Data Center Resource Conflict:** Risk of civil unrest over water rights. Triggers: Prolonged drought in river systems feeding both cities and data centers. Likelihood: Moderate. Impact: Litigation-driven halt to digital infrastructure projects. Mitigations: Closed-circuit cooling and limited hydroelectricity usage.

- **Opioid Crisis Escalation:** Risk of a spike in profound overdoses. Triggers: New contaminants entering the drug supply on a massive scale. Likelihood: High. Impact: Overwhelming of fire and paramedic services already at record levels. Mitigations: Expansion of 24/7 dedicated response pilots.

## GAPS & BLIND SPOTS

- The specific terms of the "close" U.S.-Iran deal remain entirely opaque, leaving markets to guess at the actual level of regional risk reduction.
- There is no verified data on whether Meta has taken concrete action against the identified Indonesian network beyond acknowledging the findings.
- The "technical recession" narrative lacks context on how generational inequality is affected by the concurrent addition of 88,000 jobs.
- The health of the Philippines population following the 7.8 magnitude earthquake is largely unverified in rural areas where rescue teams cannot reach.

## CONTRARIAN NARRATIVE SCENARIOS

### The "Managed De-escalation" Hypocrisy

The U.S. administration may be using the "red line" and "close deal" narrative as a stalling tactic to allow Israel to degrade Hezbollah infrastructure without triggering a full Iranian intervention before the U.S. mid-terms. The apparent diplomatic activity could be a facade to provide domestic political cover rather than a sincere effort at lasting peace.

### Black Swan: The "Fortress North America" Fracture

If Doug Ford's lobbying for "Fortress North America" is perceived by the U.S. administration as a form of provincial interference in federal trade talks, it could trigger a collapse of the KUSMA review process. This would lead to a sudden, catastrophic re-imposition of tariffs, turning the "technical recession" into a deep, sustained depression.

## RECOMMENDATIONS & IMPLICATIONS

### For Statecraft/Public Sector:

- Prioritize the finalization of a Middle East ceasefire that explicitly includes Hezbollah to prevent proxy-driven escalation.
- Accelerate banking fraud legislation to align with Singapore and the UK to maintain institutional trust.
- Implement mandatory AI-labeling for all cinematic or documentary social media content to prevent information manipulation during disasters.

### For Private Sector/Investors:

- Factor in significant regulatory risks for data centers regarding water usage in the Pacific Northwest.
- Prepare for volatility in the Canadian dollar ahead of the upcoming interest rate decision and KUSMA review.
- Review supply chain resilience against a prolonged Middle East energy shock if diplomacy fails.

## LEGISLATIVE ROUNDUP

Legislative activity is focused on child safety in the digital age and provincial autonomy. Significant hearings were held regarding the impact of social media on youth mental health and educational AI tools.

- **Manitoba Social Media Ban:** A proposal to ban social media and AI chatbots for those under 16 to mitigate addictive harms.
- **Canadian Anti-Fraud Measures:** A series of measures to force banks to detect, prevent, and report fraud, though critics cite a lack of corporate liability.
- **C48 and C69 Replacement:** Proposed laws to double oil production and overturn anti-pipeline legislation as demanded by separatist sentiments.
- **AI Strategy Press Event:** The federal government unveiled a long-awaited strategy to ensure all Canadians benefit from AI while implementing safety guardrails.
- **Governor General Installation:** A symbolic ceremony in the Senate emphasizing institutional stability and the rule of law.

## KEY STORIES

- **Middle East Missile Exchange:** Direct missile strikes between Iran and Israel and Israeli bombardment of Lebanon threaten regional stability.
- **Governor General Swearing-In:** Louise Arbour takes office as the 31st Governor General, replacing Mary Simon.
- **Canada's Technical Recession:** Data confirms two quarters of negative growth amidst strong job gains.
- **Foreign Exploitation of Alberta Separatism:** Networks in Indonesia and Pakistan found monetizing Canadian political polarization.
- **Philippines Earthquake:** A 7.8 magnitude quake off the coast has killed at least 32 people and caused widespread destruction.
- **Data Center Water Wars:** Municipalities in Oregon and BC battle Google and Amazon over massive industrial water consumption.
- **Winnipeg Opioid Crisis:** The city launches a pilot project as overdose calls hit record highs.
- **Scott Pelley Firing Controversy:** Former 60 Minutes correspondent alleges political bias and corporate influence at CBS.
- **SpaceX IPO Announcement:** Elon Musk's company prepares to go public with a record-breaking valuation.
- **TD Bank Fraud Case:** A Canadian customer is denied reimbursement for $15,000 in debt despite evidence of fraud.
- **Doug Ford's Washington Trip:** The Ontario Premier lobbies for "Fortress North America" to counter U.S. protectionism.
- **Little Sister's Bookstore Stamp:** Canada Post releases a stamp honoring Vancouver's queer history and its fight against censorship.

## ABOUT THIS REPORT

**Today's Media Trends** is a public interest experiment in applying deep thematic trend analysis to television news coverage from around the world to explore how responsibly applied advanced AI can help journalists and scholars better understand the overarching trends, themes and patterns of our global world.

**No data is used to train or tune any AI model.**

Each morning, in collaboration with the Internet Archive's TV News Archive, we apply Google's Gemini 3 to deeply examine yesterday's coverage from each television news channel to tease out the overarching themes and trends of its news coverage into a richly annotated thematic analysis. Each high-level insight is connected back to the original broadcast, allowing journalists and scholars to understand the dominate themes and trends and instantly click out to the underlying sources for details.

By helping journalists and scholars see the broader trends and patterns of global news coverage, this analysis helps them identify relevant stories and coverage they might not otherwise have encountered and uncover connections, emphases and narrative shifts that enable more comprehensive reporting and deeper, evidence-based research.

This report is entirely machine generated using Gemini 3 and may include errors and omissions. Please verify all findings. No data is used to train or tune any AI model.

For questions or suggestions, please contact kalev.leetaru5@gmail.com. To learn more or subscribe to our free daily newsletters, visit https://blog.gdeltproject.org/announcing-our-new-daily-todays-trends-on-capitol-hill-todays-media-trends-newsletter-briefings/. You can also learn more about the GDELT Project at https://blog.gdeltproject.org/ and the Internet Archive's TV News Archive at https://archive.org/details/tv.