TODAY'S MEDIA TRENDS

RTANEWS

JUNE 9, 2026

THE GDELT PROJECT

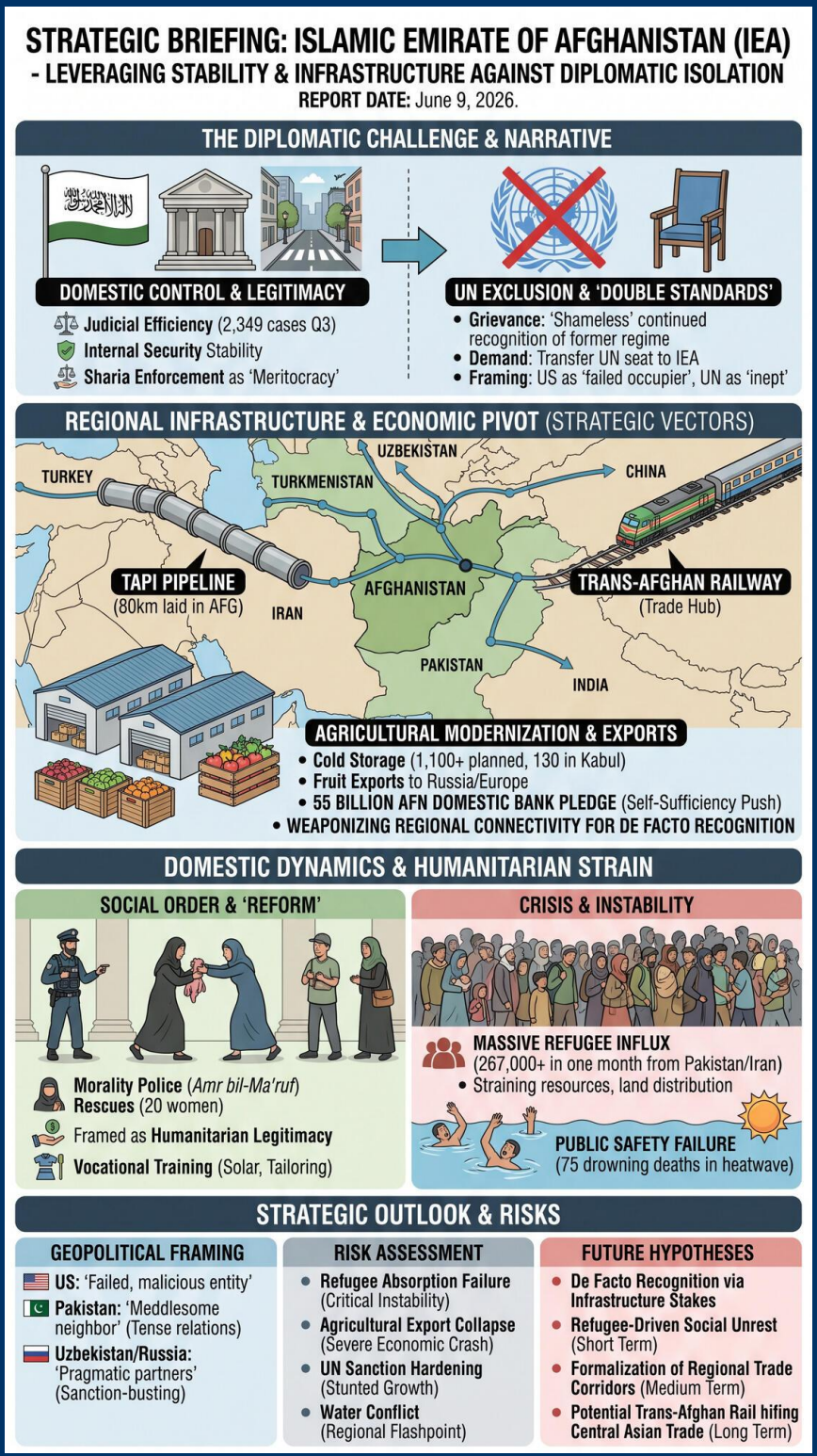

TODAY'S MEDIA TRENDS

RTANEWS

JUNE 9, 2026

THE ISLAMIC EMIRATE OF AFGHANISTAN IS LEVERAGING DOMESTIC STABILITY AND REGIONAL INFRASTRUCTURE PROJECTS TO CHALLENGE ITS CONTINUED DIPLOMATIC ISOLATION AND EXCLUSION FROM THE UNITED NATIONS.

DAY-AT-A-GLANCE

The state media narratives of June 9, 2026, focus heavily on the perceived contradiction between the Islamic Emirate of Afghanistan's (IEA) domestic effectiveness and its continued exclusion from the international diplomatic system. The government is highlighting its judicial efficiency, reporting 2,349 cases processed in the third quarter of the year, alongside significant internal security stability. This internal narrative is being weaponized against the United Nations, which the IEA accuses of maintaining "double standards" by continuing to recognize the "puppet" former administration despite the IEA's total territorial control and adherence to Sharia law.

Economically, the day is marked by a pivot toward critical infrastructure and agricultural modernization as means to achieve de facto recognition through regional integration. Major emphasis is placed on the **TAPI pipeline**, the trans-Afghan railway project connecting Iran and Turkey to Central Asia and China, and the expansion of standard cold storage facilities to stabilize the fruit export market. The banking sector has reportedly committed approximately 55 billion Afghanis (AFN) to support these national projects, signaling a desperate push for self-sufficiency amidst frozen foreign assets.

Domestic challenges remain acute, characterized by a massive influx of returning refugees from Pakistan and Iran—exceeding 267,000 individuals in a single month—and a burgeoning public health crisis involving seasonal drownings. The IEA is attempting to frame its response to these issues, particularly the rescue of women from domestic abuse by the morality police (Amr bil-Ma'ruf), as proof of its humanitarian and legal legitimacy, even as it maintains a confrontational posture toward Western diplomatic norms and "imported" government models.

MAJOR DEVELOPMENTS

- **UN Recognition and Diplomatic Grievances:** The IEA issued sharp rebukes of the UN, arguing that current representation is "shameless" and ignores the reality of IEA sovereignty. Officials demand the transfer of the UN seat to the Emirate as a matter of justice and Sharia mandate.
- **Regional Infrastructure Acceleration:** Detailed progress reports on the **TAPI pipeline** (80km laid) and the Herat-Mazar-i-Sharif rail link highlight efforts to position Afghanistan as a central trade hub between the Middle East and Central Asia.

- **Agricultural Modernization Pivot:** The government is prioritizing the construction of cold storage facilities (130 in Kabul alone) to prevent fruit rot, which historically decimated export profits when borders with Pakistan were closed.
- **Refugee Reintegration Pressure:** The government is struggling to absorb over 260,000 returnees from Pakistan and Iran, distributing over 40,000 housing plots while managing immediate humanitarian needs at border crossings like Torkham and Spin Boldak.
- **Internal Security and Social Order:** The morality police reported rescuing at least 20 women from domestic abuse across several provinces, attempting to frame Sharia enforcement as a superior alternative to Western human rights frameworks.

KEY GOVERNANCE TOPICS

Diplomacy & Statecraft The IEA is aggressively pursuing "economic diplomacy," engaging with Uzbekistan, Russia, and the Gulf states to bypass Western sanctions. The narrative frames the US as a failed occupier and the UN as an inept tool of Western "double standards" that ignores the stable reality on the ground.

Macroeconomics & Trade The domestic banking sector, under pressure to fund growth, has reportedly committed 55 billion AFN to national infrastructure. The focus is on diversifying exports, particularly fresh fruit, through a new agreement with Prime Republic for exports to Russia and Europe.

Armed Conflict & Militarization While large-scale combat has ceased, the IEA continues to promote its "victory" over NATO and the US as a foundational myth of its legitimacy. Internal security focus has shifted to border fortification and countering "foreign-directed" insurgent groups, particularly along the Pakistan border.

Climate & Extreme Weather A seasonal heatwave has led to a spike in drownings as citizens swim in unsafe waters; the government reported 75 deaths and 145 total incidents across the country. This highlights a lack of recreational infrastructure and safety oversight during extreme temperature events.

Supply Chain Resilience & Logistics Logistics are being overhauled through the standardization of cold storage to move away from primitive methods that lead to massive post-harvest losses. The government claims to have 1,100 such facilities in various stages of operation or planning.

DEEP DIVE: TRENDS AND THEMES

The Narrative of "Sharia Meritocracy" A pervasive theme is the attempt to contrast IEA "purity" and Sharia compliance with the perceived corruption and foreign dependence of the previous republic. By reporting precise metrics—such as 2,349 judicial cases and 20 women rescued—the Emirate seeks to portray an image of a functioning, just, and data-driven state that deserves international recognition on its own terms, rather than through Western-imposed democratic criteria.

Weaponizing Regional Connectivity The Emirate is leaning heavily into its geographical status as a "crossroads." Projects like TAPI and the Trans-Afghan Railway are not just economic vectors but strategic shields. By making regional powers like Uzbekistan, Iran, and Turkmenistan stakeholders in Afghan stability, the IEA aims

to create a bloc that will eventually force the UN's hand on recognition, regardless of US or EU opposition.

Agricultural Stabilization as Political Survival The focus on cold storage and fruit exports is a direct response to historical vulnerabilities where Pakistan could paralyze the Afghan economy by closing border crossings during harvest seasons. By industrializing storage, the IEA is attempting to decouple its domestic stability from the whims of neighboring trade policies and border closures.

INTERNAL DYNAMICS & DOMESTIC INSTABILITY

The IEA appears to be facing a logistical and social crisis regarding the return of 267,000 refugees from neighboring countries. While the government portrays this as a homecoming, the sheer volume of people requires massive land distribution and housing support, which strains the Emirate's limited fiscal capacity. There are also signs of underlying social friction, as the morality police (Amr bil-Ma'ruf) are increasingly active in domestic spheres, intervening in cases of family disputes and abuse, which may be a strategy to consolidate control over private life under the guise of protection.

Institutional decay is being countered with a narrative of "reform." For instance, in Nangarhar, the government is highlighting vocational training in solar technology to project a forward-looking, technologically capable administration. However, the recurring reports of drowning deaths suggest that the state's capacity to manage public safety in the face of environmental challenges remains weak.

EXTERNAL DYNAMICS & GLOBAL POSTURE

The IEA frames the international system as an "anarchic arena" of double standards. It portrays the US and its allies as sore losers of a 20-year war who are now using economic warfare and UN seats as weapons. Conversely, it frames regional neighbors like Uzbekistan and Turkmenistan as pragmatic partners. The IEA is actively projecting power through "transit statecraft," essentially telling the world that regional trade cannot happen without Afghan cooperation.

Relations with **Pakistan** are increasingly tense. Media reports criticize Pakistan for interference and inconsistent border policies, even as they host Pakistani diplomats to discuss water and security. This suggests a shift toward a more aggressive, less deferential posture toward Islamabad than the previous regime held.

THE ECONOMIC ENVIRONMENT

The economic outlook is one of forced self-reliance and regional pivot. Market sentiment is being managed through reports of massive banking commitments and infrastructure milestones.

Key Economic Vectors

- **Banking Commitment:** Afghan commercial and state banks have reportedly pledged 55 billion AFN to national projects.
- **Infrastructure Milestones:** The **TAPI pipeline** has reached 80km of installation within Afghanistan; the Herat-Mazar-i-Sharif rail link is under active technical review with Iranian and Turkish partners.

- **Agricultural Exports:** Prime Republic company is preparing 2,000-ton capacity fruit exports to Russia and Europe.
- **Resource Extraction:** Precious stones extracted in Panjshir were valued at 40 million AFN in recent sales.
- **Consumer Prices:** The government claims the expansion of cold storage is stabilizing prices for onions and fruits by preventing seasonal gluts and rot.

LEADERSHIP CHANGES

The transcripts indicate a consolidation of power within the IEA ministries, with a focus on technocratic and Sharia-aligned appointments to manage the economic and social crises.

- **Mawlawi Nurjalal Jalali (Minister of Public Health):** Taking a lead role in the anti-smuggling law enforcement and public health safety initiatives.
- **Mawlawi Faridullah Haqqani (Nangarhar Official):** Oversight of large-scale vocational training for youth, signaling the Haqqani faction's continued influence in eastern provinces.
- **Seddiqullah Khalid (Deputy of Afghan Central Bank):** Managing the 55 billion AFN banking commitment and infrastructure financing.
- **Mawlawi Muhammad Ishaq Sahibzada (Railway Official):** Leading the diplomatic push in Iran for the Trans-Afghan Railway project.

EDITORIAL POSTURE & STORY HIERARCHY

The network’s editorial tone is one of defiant nationalism. The **Lead Stories** are consistently about diplomatic snubs at the UN and the successful completion of regional infrastructure like the TAPI pipeline and railways. These are used to project an image of strength and inevitability. **Buried Stories** include the true extent of the humanitarian suffering among the 267,000 refugees, which is framed as a "joyful return" rather than a crisis. The **Conspicuous Omission** is the lack of any voice representing women’s education or the broader economic hardships felt by the urban poor, focusing instead on selective success stories of vocational training and morality police rescues.

GEOPOLITICAL FRAMING

The subtext of the day's news portrays a fracturing world where Western influence is waning and regional pragmatism is rising. The US is framed as an inept, bitter former occupier, while regional powers are framed as necessary, albeit wary, partners in a new Silk Road era.

COUNTRIES

- **United States:** Portrayed as a failed and malicious entity using "double standards" to block Afghan progress. Quote: "US and NATO fled in shame and with bowed heads."
- **Pakistan:** Framed as a meddlesome neighbor whose "hands" are behind domestic instability, yet a necessary trade partner. Quote: "Pakistan's hand is seen... we don't know what Pakistan wants from the Afghans."
- **Uzbekistan/Russia:** Portrayed as principled, competent trade partners willing to ignore Western sanctions for mutual gain. Quote: "High will for mutual relations exists between the two countries."

LEADERS

- **George Ganiyon (UN):** Framed as a begrudging witness to IEA success. Quote: "He admitted that economic growth is positive and absolute."
- **Donald Trump:** Used as a comparative figure for American unpredictability and failure in the Middle East.

INFORMATION WARFARE ENVIRONMENT

The IEA is actively engaged in a narrative seeding operation to redefine "human rights" through the lens of Sharia protection. By emphasizing the rescue of abused women by the morality police, the state media is attempting to counter international criticism of its gender policies. Furthermore, the massive banking commitment of 55 billion AFN is likely inflated or refers to non-liquid assets to project financial stability that may not exist on the ground, creating a "meta-narrative" of a self-sustaining Islamic state that does not need Western aid.

HYPOTHESES AND FUTURE OUTLOOK

- **De Facto Recognition:** The IEA will likely succeed in gaining "de facto" recognition from regional powers through infrastructure stakes (TAPI/Rail) before the UN ever grants official recognition.
- **Refugee Instability:** The influx of 267,000 refugees is likely to lead to significant social unrest or resource competition in the next 3-6 months if housing and jobs are not rapidly materialized.
- **Water Conflict:** Rising water disputes with Iran and Pakistan, mentioned in passing, will likely become the next major regional flashpoint as the IEA continues to dam rivers for agricultural stability.

STRATEGIC FORESIGHT

- **Short Term (1-4 Weeks):** Continued high fatality rates from drownings as the heatwave persists; potential border skirmishes with Pakistan as refugee returns accelerate.
- **Medium Term (1-6 Months):** Formalization of trade corridors with Uzbekistan and Russia; completion of the first major block of standardized cold storage units in Kabul.
- **Long Term (1-5 Years):** Potential completion of the trans-Afghan rail link, fundamentally shifting Central Asian trade away from traditional maritime routes toward land-based Afghan corridors.

RISK ASSESSMENT

The Emirate faces a complex threat matrix where environmental hazards and diplomatic isolation intersect with massive demographic shifts.

- **Refugee Absorption Failure:** Overwhelming numbers of returnees could lead to internal displacement camps and disease outbreaks. Triggers: Forced mass expulsions from Pakistan. Likelihood: High. Impact: Critical instability. Mitigations: Accelerated land distribution and international NGO coordination.

- **Agricultural Export Collapse:** Failure to secure cold storage before peak harvest could lead to a total economic crash. Triggers: Continued border closures by Pakistan. Likelihood: Medium. Impact: Severe. Mitigations: Standardized cold storage expansion and air corridors.
- **UN Isolation/Sanction Hardening:** Continued lack of recognition prevents access to billions in frozen assets. Triggers: IEA refusal to compromise on education. Likelihood: High. Impact: Stunted growth. Mitigations: Regional "Sanction-busting" trade blocs with Russia and Uzbekistan.
- **Seasonal Heatwave/Drowning Crisis:** Increasing casualties among youth due to lack of water safety. Triggers: Persistent high temperatures. Likelihood: High. Impact: Social grief and loss of trust in local governance. Mitigations: Public safety campaigns and patrols at swimming sites.
- **Infrastructure Sabotage:** The TAPI and rail lines are high-value targets for insurgent groups. Triggers: Increased IS-K activity. Likelihood: Medium. Impact: Economic paralysis. Mitigations: Dedicated infrastructure protection forces.

GAPS & BLIND SPOTS

- **Urban Unemployment:** The transcripts focus on rural development and exports but provide no data on urban youth unemployment or the rising cost of living in cities.
- **Insurgency Reality:** The "perfect security" narrative ignores the ongoing threat from IS-K or NRF groups, which are completely absent from the reporting.
- **Foreign Exchange Reserves:** The government mentions bank commitments but does not explain how it will maintain the Afghani's value without access to international reserves.
- **Educational Outcomes:** While vocational training is mentioned, there is a total blind spot regarding secondary and higher education for the broader population.

CONTRARIAN NARRATIVE SCENARIOS

- **The Banking Bubble:** The reported 55 billion AFN banking commitment may not be actual capital but rather forced bookkeeping or domestic credit that will lead to a hyper-inflationary collapse if infrastructure projects do not yield immediate revenue.
- **Regional Bait-and-Switch:** Uzbekistan and Russia may be engaging in trade talks solely to manage their own border security, with no intention of granting full diplomatic recognition or providing the long-term investment the IEA anticipates.
- **Black Swan - Pakistan War:** The rhetoric against Pakistan's "interference" could escalate into a full-scale border conflict, drawing in regional powers and destroying the very trade corridors the IEA is trying to build.

RECOMMENDATIONS & IMPLICATIONS

For Statecraft/Public Sector:

- Focus on "Sectoral Diplomacy" to secure technical cooperation on water and energy without requiring full political recognition.

- Prioritize the safety of returnees to prevent the refugee crisis from becoming a security vacuum.
- Develop a more robust domestic regulatory framework for water safety to mitigate the drowning crisis.

For Private Sector/Investors:

- Opportunities in cold storage technology and agricultural logistics as the IEA attempts to bypass traditional borders.
- Significant regulatory risk regarding compliance with international sanctions if engaging in the mining or banking sectors.
- Potential for investment in vocational training and solar technology as the government seeks to modernize the workforce.

LEGISLATIVE ROUNDUP

The primary legislative focus has been the Anti-Smuggling Law for food and medicine, intended to protect domestic supply chains and health standards. The government also formalized policies for land distribution for refugees and banking mandates to fund national infrastructure.

- **Anti-Smuggling Law:** Mandates strict quality control and penalties for illegal trade in food and pharmaceuticals to stabilize domestic markets.
- **Refugee Housing Act:** A policy allocating over 40,000 plots of land to returnees from Pakistan and Iran.

KEY STORIES

- **UN Seat Controversy:** Detailed criticism of the UN for failing to recognize the IEA despite its control of Afghanistan.
- **Banking Infusion:** The commitment of 55 billion AFN by domestic banks for national infrastructure.
- **TAPI Pipeline Progress:** Report on 80km of pipe laid within Afghan territory.
- **Trans-Afghan Railway:** Technical meetings with Iran and Turkey regarding the Herat-Mazar-i-Sharif rail link.
- **Fruit Export Expansion:** New agreements to export fresh fruit to Russia and Europe via Uzbekistan.
- **Cold Storage Standardization:** The push to build standard cold storage to prevent agricultural rot.
- **Refugee Crisis:** The return of 267,000 refugees in a single month and the state's response.
- **Drowning Deaths:** A report on 75 deaths and 145 drowning incidents nationwide during a heatwave.
- **Morality Police Rescues:** Rescue of 20 women from domestic abuse as part of Sharia enforcement.
- **Judicial Efficiency:** Reporting 2,349 cases processed by the Islamic courts in one quarter.
- **Panjshir Mining:** Sale of precious stones worth 40 million AFN.
- **Nangarhar Vocational Training:** Graduation of youth from solar inverter and tailoring courses.
- **Uzbekistan Medical Investment:** Interest from an Uzbek firm in Afghan chromium and lead extraction.
- **Grapes Health Report:** A segment on the medical benefits of grapes for bone health and inflammation.

ABOUT THIS REPORT

Today's Media Trends is a public interest experiment in applying deep thematic trend analysis to television news coverage from around the world to explore how responsibly applied advanced AI can help journalists and scholars better understand the overarching trends, themes and patterns of our global world.

No data is used to train or tune any AI model.

Each morning, in collaboration with the Internet Archive's TV News Archive, we apply Google's Gemini 3 to deeply examine yesterday's coverage from each television news channel to tease out the overarching themes and trends of its news coverage into a richly annotated thematic analysis. Each high-level insight is connected back to the original broadcast, allowing journalists and scholars to understand the dominate themes and trends and instantly click out to the underlying sources for details.

By helping journalists and scholars see the broader trends and patterns of global news coverage, this analysis helps them identify relevant stories and coverage they might not otherwise have encountered and uncover connections, emphases and narrative shifts that enable more comprehensive reporting and deeper, evidence-based research.

This report is entirely machine generated using Gemini 3 and may include errors and omissions. Please verify all findings. No data is used to train or tune any AI model.

For questions or suggestions, please contact kalev.leetaru5@gmail.com. To learn more or subscribe to our free daily newsletters, visit https://blog.gdeltproject.org/announcing-our-new-daily-todays-trends-on-capitol-hill-todays-media-trends-newsletter-briefings/. You can also learn more about the GDELT Project at https://blog.gdeltproject.org/ and the Internet Archive's TV News Archive at https://archive.org/details/tv.